The Castro County News

35¢

67th Year—No. 19 | Dimmitt, Texas, Thursday, August 22, 1991 | 14 Pages Plus Supplements

GIVE A BIG SMILE, NOW—Kami Hand, 11, daughter of Nick and Janet Hand of Dimmitt, shows her dog, "Bud Lite," who won a blue ribbon at Friday's pet show, a part of the big Centennial Harvest Days Celebration in Castro County. The show was sponsored by the Dimmitt Veterinary Clinic and Dimmitt Veterinary Supply.

Photo by Linda Maxwell

Man jailed in assault

An altercation at the parking lot of the First State Bank of Dimmitt following the car show Saturday afternoon has resulted in charges against a 21-year-old Dimmitt man, who is being held on $2,000 bond on felony charges of aggravated assault and two bonds of $750 each on misdemeanor assault charges.

One of the men who was allegedly assaulted by the suspect was named in a statement by the suspect on misdemeanor charges of simple assault.

The incident is being investigated by the District Attorney's office, with the cooperation of the Sheriff's Office, after complaints were received that the Dimmitt City Police, who were first called to the scene, allegedly were not handling the case properly.

The suspect was arraigned Tuesday afternoon before Justice of the Peace Marshall Young, and DA Jimmy Davis said the case will be presented to the Sept. 12 session of the Grand Jury.

According to witnesses, the suspect and his brother had been asked to leave the car show sometime around noon for entering without paying the $1 entry fee. The complainant in the aggravated assault charges had asked the man to leave, and reportedly the man had threatened the complainant and others, and had shouted obscenities.

Then at 6 p.m., as members of the Dimmitt Alumni Technology Association (DATA) Club and members of the Chamber of Commerce were cleaning up after the show, the suspect allegedly returned to the parking lot and began taunting the complainant with profanities and threats. He reportedly bumped his chest against the complainant and invited him to strike him.

Another DATA Club member stepped between the two and asked the suspect's brother to try to get the suspect to leave. Other witnesses came over to see what was happening, and the suspect allegedly attempted to hit the complainant, but reportedly struck the one who was attempting to mediate the situation.

Witnesses said the complainant then stepped around the mediator and struck the suspect in the eye, at which point the suspect reportedly left the scene.

According to statements, friends of the suspect then came up and began assaulting the complainant and other witnesses with their fists. As the altercation began to break

(Continued on Page 14)

ROBERT HAWKINS (left) presents County Judge Polly Simpson with a $10,000 check from the Centennial Commission, which repayed the county for a loan to begin construction on the Centennial Plaza and Gazebo. Hawkins designed the Centennial Plaza and Gazebo and he was honored during its dedication ceremony Saturday morning. He was presented with a Centennial tile, issued in appreciation for his work. He also was one of the parade marshals in this year's Harvest Days parade.

Photo by Anne Acker

County crops tour to be held at Flagg

The Castro County Extension office will conduct a crops tour Friday.

This year's tour sites will be in the Flagg Community and registration is set for 8:30 a.m. at Flagg Fertilizer, six miles west of Dimmitt on Highway 86 and eight miles south on FM 1055. Coffee and doughnuts will be offered during registration, courtesy of Alpha Chi Omega Sorority.

The event is open to the public and lunch will be served.

The in-field crops tour stops will feature the following result demostrations: "Johnsongrass Control in Cotton," at the Emmett Heard farm; "Johnson Grass Control in Corn" at the Mark Welch farm; "Water and Fertility Management Program" at the Bob Phipps farm; and "PIX Utilization in Cotton" on the Norman Hinchcliffe farm.

Also, a current insect activity update and general pest management program will be presented. Producers may obtain two Continuing Education Unit credit hours for attending the tour.

Following the tour, lunch and awards ceremony will be held at the Castro County Expo Building in Dimmitt.

The lunch will be sponsored by the Texas Corn Growers Association and will be prepared by Women Involved in Farm Economics.

Special awards will include the presentation of the 1991 Castro County Outstanding Result Demonstrator Award along with other producers and cooperators for their sufficient efforts and contributions.

Texas Agricultural Extension Service specialists attending will include Dr. Brent Bean, Extension agronomist; Dr. Pat Morrison, Extension entomologist; Leon New, Extension irrigation specialist; J.D. Ragland, Castro County Extension agent - agriculture; Dr. Rosemary Seymour, Extension engineer; Kerry Siders, Castro County Extension agent-pest management; and Dr. James Supak, Extension cotton specialist.

City ends hearings on paving projects

On Monday evening the Dimmitt City Council quickly wrapped up business in a short meeting.

The councilman finished business on the assessment paving project and adopted an ordinance to close the public hearing on the project. According to Jack Edwards, attorney, anyone owning property where streets will be paved that wishes to file a complaint in the district court must do so 15 days from the closing of the hearings. He also said only those affected by the paving could file.

Early in the meeting, the council voted to accept a steering committee's recomendation on the proposed rate increase by Energas. The rate increase request was filed by Energas in April of this year, and a committee was formed to represent the West Texas cities in this rate case.

The committee hired the law firm of Butler, Porter and Gay and the utility consultant firm of Diversified Utility Concultants, Inc., to analyze the rate request and make recommendations to the committee. In July, representatives from the steering committee and Energas met and negotiated a settlement of $3.95 million or 3.7% increase.

Acie Boyd, of Energas, said the increase will go into effect after Sept. 1, and the increase will be about 21 cents per 1000 cubic feet. The average monthly bill might go up $1.69 he added.

In other business, the city council accepted a bid from Dimmitt Office Supply for a new copy machine. Councilman Roger Malone, who had a personal stake in the decision, dismissed himself from the room while the council discussed and voted on the bids. The bid from Dimmitt Office Supply was the lowest of the four bids received.

City Manager Reeford Burrous informed the council about the need to change the meeting dates in September because of Labor Day. The new meeting dates will be Sept. 9 and Sept. 23.

Following this, the councilman went into executive session to discuss legal matters. No decisions were made.

DISD students to return to school Monday

Dimmitt students have to make good use of the rest of their summer vacation because school starts Monday.

Students attending Richardson Elementary School, Dimmitt Middle School and Dimmitt High School will report for school Monday morning, and they must be ready for the first bell, which is scheduled to ring at 8:20 a.m.

At Richardson Elementary, students will be dismissed each day at 3 p.m.; while students at Dimmitt Middle School and Dimmitt High School will be dismissed at 3:30 p.m. Tutorials on the middle school and high school level will be held each day from 3:35 to 4 p.m.

Weather

Readings recorded at 7 a.m. daily for the preceding 24 hours.

	Hi	Lo	Pr.
Thursday	77	59	Tr.
Friday	84	59	
Saturday	90	60	.32
Sunday	87	62	
Monday	90	62	.49
Tuesday	86	62	Tr.
Wednesday	90	64	.38
August Moisture			1.26
1991 Moisture			14.23

KDHN RADIO
US Weather Observer

Teams preparing for scrimmages

County teams will take another step toward opening day of the football season this week when each hosts a scrimmage.

The Hart Longhorns, who are coming off a playoff season last year, will host New Deal tonight (Thursday) while the Dimmitt Bobcats and Nazareth Swifts will take on Morton and Highland Park, respectively, on Friday night.

Longhorns

Hart Coach Alan Cherry is faced with a rebuilding task this season, after losing several key players to graduation last year.

The 1990-91 Horns finished the regular season with a 8-2 record and qualified for the playoffs, but the team lost in the bi - district round.

Although he will field a young, and largely an inexperienced team this year, Cherry said he still feels like the group can be successful. His team enjoyed good spring and off-season workouts and they are optimistic for the season ahead.

The Horns have scheduled a second scrimmage against Tulia next Thursday, Aug. 29. They will take on the Anton Bulldogs, there, at 8 p.m. on Sept. 6 in the season opener.

Bobcats

Dimmitt's first-year head coach, Bill Rogers, expects good things from his team this year, and after two weeks of two-a-day workouts, Rogers will see what his team can do against opponents Friday night when the Cats host Morton in the first scrimmage of the 1991 - 92 season.

The junior varsity will scrimmage Morton's JV at 6 p.m., and the varsity scrimmage will follow, probably at 7:30 p.m., according to Rogers.

The coach said that so far, things have been going well for the Cats, who barely missed a playoff berth last year, finishing third in District 2-AAA with a 7-3 record.

Although graduation claimed a few key players, Rogers said he feels like they will be able to rebuild.

"The kids are positive and optimistic (about the season)," Rogers said. "We've got a few late comers who will still need to be concentrating on conditioning, but for the most part, we're ready for action. Some of the kids are a little sore, but other than that, we're healthy.

Rogers said he has 54 youths out for football this year and he will field a junior varsity squad.

In Friday night's scrimmage, he said he plans to have his team working on the basic fundamentals of the game and plans to play a lot of boys to see what each is capable of achieving on the field.

"We're not going to do anything fancy. We're not going to stunt the linebackers or anything like that. We're going to polish up our offense and work out some of the kinks," Rogers said.

*

After Friday night's scrimmage, Rogers said a "watermelon feed" will be held behind the cafeteria for anyone who wishes to come. Morton's football team, coaches and others, as well as Dimmitt players and fans are invited to attend the social.

Then on Saturday, the Bobcats' annual picture day and "Meet the Bobcats" night will be held.

Pictures are scheduled to be snapped beginning at 5 p.m., with the "Meet the Bobcats" event to begin at 7 p.m. The junior varsity teams will be introduced first, followed by the varsity and coaches.

Everyone is invited to attend.

Swifts

The Nazareth Swifts will take on Highland Park in their first scrimmage of the 1991-92 season Friday night at Swift Field. The scrimmage is scheduled to begin at 6 p.m.

Like the Longhorns, the Swifts are coming off a playoff season. Last year's team finished with a 7-4 record and qualified for bi-district, only to lose in that playoff game to perennial powerhouse Wheeler.

The Swifts return several key players from last year's team, but Coach Rick Price says he has a few key holes to fill on the lines.

Accoridng to Price, his team's major strength this year will be a balanced offensive attack, led by a talented group who started in the backfield a year ago.

The Swifts are scheduled to open the regular season on Sept. 6, when they travel to Lubbock Christian High School. Kickoff is slated for 8 p.m.

"I feel like we could be a pretty competitive team if we stay healthy and if everybody gets in there and does what they're supposed to do," Price said.

CENTENNIAL CO-CHAIRMEN Bill Sava (left) and Don Nelson, wave to the crowd during the Harvest Days parade Saturday morning. Sava and Nelson, along with Robert Hawkins, who designed the Centennial Plaza and Gazebo, were named parade marshals of this year's Harvest Days parade, in honor of Castro County's 100th birthday celebration.

Photo by Anne Acker

On the Go

Mary Edna Hendrix , 647-3343

The Centennial Celebration in Castro County was a huge success. It took many people working together to make it a fun weekend. The excitement started a week before with the Castro County Follies. W. J. and Sara Hill performed a humorous skit, and Sara told me they will be leaving this week to join the "Hee Haw" group!!

On Friday night, the Chamber of Commerce presented "Spur Jingles and Saddle Songs," an evening of cowboy songs and poetry. This was another night of fun. Judge Gough, Castro County's first judge, pioneer settler and Cowboy Poet Laureate, was honored, and his grandson, Jim Gough, a cowboy actor and singer, and his wife, Gail, made a special appearance. He sang, and Gail played several selections on the piano. Some others appearing on the program were Alvin Davis, M.C. from Lubbock; J. B. Allen of Whiteface, Vondell Koontz of Happy, Robert Wilhite of Dimmitt, Herb Mayfield of Dimmitt, Jack Douglas of Littlefield, Jake Hoelster of Amarillo, Jayson Jones of Levelland, Billy Cathey of Dora, N.M., a trick roper, Cotton Lewis of Olton, Enid Morris of Amarillo, Hiley Boyd, storyteller from Shallowater, and Jim Gough of Houston.

Each poet read two or three poems they had composed, and many were humorous, adding to the fun of the evening. The poets sat on bales of hay on the stage, with their saddles in front of them.

On Friday afternoon Don Nelson was master of ceremonies at the Dedication Concert of the Castro County Centennial Plaza. Terri Loudder sang "Castro County Ladies;" Robert Hawkins sang "Oh, How You Loved Me;" Jan Bryan sang "Mr. Abbott," with Mark Welch portraying George Abbott; the Centennial Singers, directed by Richard Young, sang excerpts from "Liberty" and everyone sang "Amazing Grace." This was the first concert at the new gazebo.

On Saturday morning the excitement started with the parade, bigger and better than in past years; many activities at the Expo Building; First State Bank parking lot; Rhoads Memorial Library; and Castro County Museum.

After the parade, Don Nelson gave the welcome at the Dedication of the Plaza. The Centennial Singers sang "The Star Spangled Banner" and "Texas Our Texas," directed by Richard Young; Pete Laney, state representative from District 85, brought greetings from Austin; Robert Hawkins, chairman, gave reimbursement to the county, accepted by Judge Polly Simpson; Janet Mitchell presented the maintenance fund; a dedication statement was given by Reta Welch; and Jerome Brockman gave the prayer.

Thanks to those people who worked on the Museum float for the parade: Claude and Brenda Annen, Kevin Shaw, Tammy Jackson, George and Carolyn Sides, Robert and Tammy Wilhite, Jim Elder, Lon Woodburn, Ralph Lambright, Rosetta Bellinghausen and Mary Edna Hendrix.

*

There were other celebrations in Dimmitt last weekend. James and Mildred Bradford celebrated their 50th wedding anniversary Sunday afternoon in their home, hosted by their children, Jean, Jim, Bob, Jack and Kent.

Susie Bradford served pretty cake squares and punch to a large crowd of friends and relatives.

We visited with former Dimmitt resident Bish (Bradford) and Lewis Bradford from Blossom, Tex., and Kansas, and Janis Thibeault of Chicago was here visiting her mother, Aural Davis. Oleta Gollehon enjoyed visiting with her grandkids, Tanner, Ty and Trey Touchstone, and their parents, Kyle and Flo.

*

Jane Kirkpatrick Koonce of Glenview, Ill., a former Dimmitt resident, spoke at the Baptist Women's Group Sunday afternoon at the First Baptist Church Fellowship Hall. She spoke on "The Church and Churches of Jerusalem." Jane, who teaches at the Anglican Cathedral at the St. George College, gave each lady a "Jesus Prayer Bead" in the form of a ring, and read this prayer: "Lord Jesus Christ, Son of God, have mercy on me, a sinner."

Dorothy Hopson gave a report on the 70th anniversary of WMU of the Baptist Church. Barbara Kenley and Margee Youts gave short talks, and Marge Rogers introduced each one on the program. Cake and punch was served by Maxine Tidwell and Esta Vandiver from a pretty serving table with a grouping of candles and flowers as the centerpiece.

CAN A ROPE DANCE? It can when Bill Cathey of Dora, N.M. is holding on to one end, guiding it. Cathey performed during the Cowboy poets show, then marched in the Harvest Days parade Saturday morning. He also performed his "rope tricks" during the Texas Cloggers' show Saturday afternoon, to give the dancers a break during their hour-long show.

*

The Bedford St. Church of Christ celebrated its 70 years of memories Saturday night and Sunday. The fellowship hall was filled to capacity Saturday night. Time was spent reminiscing old times and singing.

Sunday morning the auditorium was filled to capacity. Seven of the former preachers spoke: Greg Harper from Mindan, La., Ronnie Parker of Dimmitt; Paul Smith of Lakeword, Colo., Morgan Sturgess of Tulia, Viggo Ulrich of Irving, Joe Wilkerson of Lubbock, Miguel Zuniga of San Angelo and King Berney of Kansas.

After the morning service, everyone went to the Expo Building for lunch that the Church of Christ ladies had prepared. They served some 450 people. The rest of the day was spent in singing and visiting. Everyone had a good time seeing all their friends from the past.

*

Bobby and Wanda Murdock went to Temple recently where their daughter, Debbie Smith of Amarillo, was playing in the State Slow-Pitch Tournament. The team, the Four Seasons Lawn Chair of Amarillo, won second place.

The next weekend the Murdocks and their son and daughter-in-law, Brad and Pam Murdock of Florida, went to Steamboat, Colo., where Debbie played in the National ASA Triple Crown Tournament. Pam also plays on the Four Seasons Lawn Chair team. There were 30 teams participating, including teams from Florida, California, Colorado and Michigan, and the Amarillo team won first place.

Jay and Rhonda Reeves of Hereford invited Brad and Pam for dinner and much visiting while they were here on vacation.

*

Mrs. Sally Ortiz and her son, Andrew, of Denver, Colo., arrived in Dimmitt Saturday morning in time to participate in all the Harvest Days activities of that day with her parents, Ed and Betty Freeman. They left for home Wednesday morning.

*

Out - of - town visitors at the Museum before the Open House Saturday were Harold Johnston of Sandflat, near Cleborne, who told me he installed the 1942 Chevrolet motor in the fire engine we have at the museum when he was working here for Reuben Mayfield; James and Lorene Proffitt from Big Lake; Karen Jason and Kyle Barron from Austin, who came with Mary Jo Birdwell; Charles A. Richard III from Pittsboro, N. C., and his cousin Daniel Williams from Amarillo, who came with Charles' grandmother, Rena Richard; Jim Dyer from Beaumont; Jim and Gail Gough from Houston; J. W. and Joan Stevenson from Baton Rouge, La.,(other Gough relatives); Marianna and Jami Parvaresa from Abilene; Ben and Kenneth Gilshrest and Lawanda Gilshrest from Pflugerville, who all came with Bill Murphy. Other museum visitors' names will be in next week's paper.

*

T. D. and Phoebe Claborn, Ruby Ramsey and Oleada Hance attended the funeral of their sister, Ella Key, in Bonham last week.

*

Johnnie Vannoy was hostess to the Thursday Bridge Club that met at the Senior Citizen Center for lunch and a day of bridge. Alma Kenmore won high score, and Mary Small won second high. Others playing were Dugan Butler, Dude McLauren, Ina Rae Cates, Gladys Benson, Retta Cluck, Emily Clingingsmith, Ferne Dickey, Cleo Forson, Neva Hickey, Louise Mears, Bernice Hill and Edith Graef.

*

James and Mildred Bradford celebrated their 50th wedding anniversary on Sunday with many family members and friends attending.

The couple's children and grandchildren gave them a Centennial Tile with their wedding date on it, and it is placed on the Centennial Walkway at the Gazebo on the courthouse square.

Friends and family members sent pictures and letters about James and Mildred through the 50 years and these were put into a scrapbook, which was presented to them.

The reception was hosted by their children, Mr. and Mrs. Bob Bradford, Mr. and Mrs. Jack Bradford, Mr. and Mrs. Kent Bradford, Mr. and Mrs. Jim Bradford and Mr. and Mrs. Dale Whitehead.

Among the out-of-town guests attending were Janis Theabult of Oak Park, Ill.; Alice and Carl Collyer of Fort Worth; Neva Hastings of Shamrock; Jim and Jarene Harring of Sherman; Jasper and Nell Proffitt of Cedar Park; Jim, Judy, Clint, Cody and Clay Cooper, all of Matador; Earl, Della, Elaine, Erin and Keith Branson of Markerville, Canada; Sara Logan of Hobbs, N.M.; Cliff Cook of Amarillo; The Mackvann Family of Spade; Louise Stone of Amarillo; Red Watts of Floydada; Jeff and Dacia Lust of Midland; Beash and Louis Ellis of Kansas; Evelyn Milam of Sudan; The Kyle Touchstone Family of Lubbock; Lloyd and Deanna Good of Calgary, Canada; Glen and Barbara Lust of Lazbuddie; Kim and Leanne Lust of San Angelo; Roger and Mike Whitehead of Amarillo; Earline and Newt Settle of Hermitage, Tenn.; the Mark Settle Family of Corsicana; the Kent Bradford Family of Davis, Calif.; the Bob Bradford Family of Denton; the Dale Whitehead Family of Amarillo; Paul and Dorothy Godfrey of Columbia, Mo.; Jo Lust Hudson of Belgrade, Mont.; Lloyd and Louise Lust of Littlefield and Herbert and Irene Boswell of Lubbock.

*

The W. A. Hunter family First Cousins Reunion was held Saturday in the home of Louise Nelson.

Attending were Margaret and Pete Adams, Paul and Linda Wilson, Perry and Doug of Albuquerque, N. M.; Jim Hartman of Atlanta, Ga.; Virgie Hunter, C.C. and Wannie Hunter of Slaton; Phyllis and Pete Burgin of Houston.

Also, Francis Wood and Forrest Ready of San Antonio; Norma Markham, Tiny Rice, Katie and Lindsey, Steve Rice and Greg Rice of Nevada, Mo.; Scott Simpson of Austin; Thomas and Sheryl Jeffrey and Tiffany of Lubbock; and Bill and Jeanette Hunter and Michael of Dalhart.

Also, Sammie and Virgil Lamb of Texline; Mona Dell O'Neal of Pampa; Lisa Simpson of Seminole; Patty Hill, Macy and Alyssa of Hereford; Kelly Nelson of Canyon; Karen Nelson of Arlington; Brad and Karen Sanders of Midland; Louise Nelson, Ronnie Onstead, Bob Simpson, Rachel Hunter, Richard and Charlene Hunter, Charlynn and Sherrilynn, Rodney and Sara Hunter, Ross and Ryan, and Polly Simpson, all of Dimmitt.

Visitors were Wally Cayton of Amarillo; Jim and Gwen Dyer of Beaumont; Mr. and Mrs. Jimmy Sparkman, Mr. and Mrs. Wayne Sparkman of San Antonio; Zetha Blackburn of Dimmitt; Betty Dennis of Plainview; Bill Dixon of Springfield, Mo.; Mr. and Mrs. Wilbur Dixon of Dallas; and E.M. Jones of Dimmitt.

When It Comes To Long Term Savings a CD Can't Hold a Candle To The Deferred Annuity

Consider These Dramatic Differences Between a CD and an Annuity

	Southern Farm Bureau Life's FLEX II	Bank CD
Current Interest Rate*	7.75%	6.5%
Interest Earnings	Tax-Deferred	Currently Taxable
Surrender Charges Limited To 8 Years**	Yes	No
Partial Free Withdrawals**	Yes	No
Safety	Reserves Established by Insurance company	FDIC
30 Year After-Tax Accumulation***	$332,868	$197,188
30 Year After-Tax Monthly Income***	$3,028	$1,629

The above chart is for comparative purposes only.
Call your county Farm Bureau office for your personal FLEX II Profile!

Southern Farm Bureau Life Insurance Company offers Flex II, a Flexible Premium Retirement Annuity designed to help accumulate wealth for the future. And, it's backed by one of the strongest companies in the country. Southern Farm Bureau Life has been rated A+ (Superior) by Best, since the inception of this rating system.

The A.M. Best Company is an independent commercial insurance company rating organization and information used is based primarily on each insurance company's annual financial statement. Best assigns its highest rating to those companies which in their opinion have achieved superior overall performance when compared to the norms of the life and health insurance industry. Best ratings, however, are not a warranty of an insurer's ability to meet its contractual obligations.

**FLEX II current rate is not guaranteed, subject to change periodically. Once the annuity is established, current rate is guaranteed for one year. The guaranteed rate is 4% for the life of the policy. CDs offer no long term guarantees beyond CD maturity. Bank CD rate above is a hypothetical interest rate. Call your bank for a current rate.*

***Up to 10% of accumulation value on contracts with value of $5,000 or more is available each year with no company surrender charge after first year. Such withdrawals of interest are taxable and withdrawals occurring prior to age 59 1/2 may be subject to IRS penalty. Bank CD withdrawals may occur without penalty only after CD maturity. CD penalties renew with each CD renewal.*

****30 year accumulation assumes a $50,000 single premium, interest rates shown above, and 28% tax bracket. The 31% tax bracket is used for the FLEX II accumulation. Monthly income from FLEX II based on company's current payment option rates for a male, age 65, 10 years certain and life, and are not guaranteed. Once policy is annuitized, monthly income is guaranteed for life. CD monthly income based on company's current immediate annuity rates, 10 certain and life and are not guaranteed. Payments received directly from bank CD are not guaranteed as to amount or length of time received.*

Castro County Farm Bureau
304 N. Broadway, Dimmitt
647-5106

Form No. 6102 Helping You Is What We Do Best.

FARM BUREAU INSURANCE

Southern Farm Bureau Life Insurance Company
Jackson, Mississippi

We Salute

Our New Teachers

We'd like to extend a big Castro County welcome to these new teachers in our public schools:

DIMMITT SCHOOLS

JEFF BELL, DHS Assistant Coach
JENNIFER BELL, Biology
ZETHA BLACKBURN, DMS Content Mastery
BECKY BOOK, High School Math
NANCY CLARK, 8th Grade Science
BOBBY FEASTER, Head Baseball, Asst. Football
AMY FEASTER, First Grade
JOE HAASE, High School Math
KEITHA HOGAN, High School English
DAVID McCORMICK, Vocational Ag
CASSA McCORMICK, Elementary Resource
LESLIE PHILIPP, High School Science
SUSAN SCHULZ, Speech, English
CHERYL SMITH, High School English
MICHAEL SMITH, Middle School Principal
JEAN STEVENS, DMS Special Ed
TRUDY UPTHEGROVE, DMS Content Mastery
DAVID WEBB, DMS Assistant Coach
BILLY DON BELL, DMS Assistant Coach
STEPHANIE STEPHENS, 8th Grade English
SANDRA WILHITE, DMS Special Ed
WILDA WRIGHT, DHS Special Ed
SHAWNDA PHIPPS, Richardson Special Ed
VICKI ROBINSON, 3rd Grade
SHARLA RAGLAND, DMS CVAE

HART SCHOOLS

JUDY BECHTOLD, Librarian
LYNN LINDSEY, Secondary Math
CAROLYN WILHELM, Secondary Special Education
CINDY DAVIS, Third Grade
SENAIDA DE LA FUENTE, Special Education
JANET MITCHELL, Chapter I Reading Lab
DENISE PARHAM, Kindergarten
REJEANIA PITTMAN, Fourth Grade
BILLIE SMALL, Speech Therapist
JULIE DEVER, Special Education

NAZARETH SCHOOLS

PENNIE RICH, Kindergarten
JAMIE GARDNER, First Grade
SHERYL KLEMAN, Second Grade
SUE RITA MYATT, Business
CINDY TARBET, Science
RITA SUE HUCKERT, Home Economics
RITCHIE TARBET, Head Girls' Basketball, Science
LIZ BENOIT, JH Language Arts, PE, Asst. Girls' Coach
CONNIE IRLBECK, Special Education
MOLLY CONE, Counselor

The First State Bank of Dimmitt

We're People Like You
Serving People Like You

Member FDIC

BEST OF SHOW—The fair exhibits which were named "Best of Show" were gathered together in their own glass case and were on display near the front entry at the Expo Building Friday and Saturday during the Castro County Fair. The Youth Best of Show winners are pictured on the left side of the display case while the top adult entries are on the right. The Centennial Collage, which features pictures from "A Year in the Life of Castro County," is on display above the fair display.

Nazareth

By Virgie Gerber

Many enjoyed the weiner roast and games last Thursday evening at the Nazareth Community Center.

The event was sponsored by the Catholic Order of Foresters and it was held for the entire community.

*

Adeline Pohlmeier is at the home of her daughter, Arlene Williams, in Amarillo. Adeline recently spent a couple of days in High Plains Baptist Hospital and now she is recuperating.

*

Evelyn Backus spent several days in Hobbs, N.M. recently, visiting with her grandchildren, Dustin, Ashley and Andrea Albus while the children's parents (and Evelyn's son and daughter-in-law), Mike and Camille Albus, vacationed in Switzerland.

*

Meta Stork, who is 93 years and 11 months old; and George Bagwell, who is 91 years and 8 months old, were presented with plaques for being the oldest man and women attending the Old Settlers Reunion Saturday in Dimmitt. They enjoyed visiting with many old friends.

*

Lucille Drerup, Rosemary Wilhelm, Vincent Guggemos and Ralph and Stella Shirley of Friona visited with their sister, Alice Fisher, in Midland recently. Alice is recuperating from hip surgery.

*

Kevin and Melinda Gerber of Plainview hosted a family get together over the weekend at Lake Kemp, near the town of Seymour. Twenty-nine members of the Albert Gerber family enjoyed boating, skiing, fishing, many hours of swimming, lots of good food and visiting.

*

Martha Schulte was honored on her 70th birthday Sunday. Her day began with her daughters and daughters-in-law taking her to eat Chinese food in Plainview.

An open house was held in Martha's home during the afternoon and she enjoyed visiting with many friends and relatives.

A family supper was held in the evening with her nine children and their "better halves," her 29 grandchildren, one great-grandchild and close family friends present. It was a fun day honoring a nice lady!

*

Our sympathy to the family of Marie Brockman, who died Monday at Lubbock Memorial Hospital after a brief illness.

Labor Day picnic slated in Nazareth

Nazareth's annual Labor Day Picnic will be held Monday, Sept. 2, at the Nazareth Community Hall.

The Labor Day celebration actually begins Saturday, Aug. 31, with a dance from 9 p.m. to 1 a.m. at the Community Hall. Music will be provided by Charlie Phillips and the Sugar Timers and admission will be $5 per person.

Monday's (Sept. 2) activities will kick off with the annual parade, scheduled to begin at 10:15 a.m.

Following the parade (starting at 11 a.m.) a barbecued dinner will be served until 2 p.m. Cost of the dinner will be $5 for adults and $3 for children, with take-out boxes available for $5.50.

Afternoon games include an adult bingo, which will begin after the parade; and many children's games, which will begin at 1 p.m. at the CCD Building in Nazareth.

An arts and crafts show and a "Bakery Shoppe" will be open thoughout the day and an auction will be held starting at 2 p.m.

Hamburgers will be sold from 4 to 7 p.m. to conclude the day's activities.

Everyone is invited to attend the celebration, which has a special emphasis on this year's Centennial Celebration.

Sunnyside

By Teeny Bowden , 647-5703

It has been a rainy week, and most of it fell slowly without hail, but was spotted in amounts. Monday night we received .70; Tuesday, .50; Tuesday night, .35; and Sunday night, .85, for a total of 2.40 inches.

*

Two former residents lost their fathers this week. Sandra Waggoner's father died the first part of the week. She and Eddie and the family attended funeral services for John Stapleton of San Angelo Friday. He was the son of an early Dimmitt doctor. I believe his father's name was John Stapleton too, and was perhaps the first doctor in Dimmitt.

Tammy Robb and her family, Bennie and Gene Ross and family attended the funeral services of Bennie's father in Albuquerque Friday. He had been in the veterans' hospital for quite a while.

*

Donnie O'Rand of Hereford, daughter of James and Joan Norrell, underwent major surgery in High Plains Baptist Hospital in Amarillo Tuesday morning. The Rev. David and Debra Fletcher went to be with James and Joan and Donnie's husband. They visited with her several times before she was dismissed Sunday.

*

Hadley Fletcher finished his work at Plains Baptist Assembly in time to go to Gruver Saturday night with the Rev. David Fletcher family. David filled the pulpit at Gruver while their pastor was gone, and Dr. Strauss Atkinson of Plainview filled the pulpit here. Gale Sadler taught the Sunday School class to everyone in fellowship hall. We were short of both teachers and pupils. He also led the singing.

*

Gerald and Pat Elkin took Hether and went to Hubbard Creek Lake for the week. Chris Elkins and Sherri went down later in the week.

*

Gale and Verna spent the day Friday with the Lefevers in Brownfield. They spoke to the church in Hart Sunday night.

*

Billie King and Teeny Bowden attended their 50th Dimmitt High School Class Reunion supper at Dorothy Sheffy's Friday night. Emma Jean accompanied them. They also had dinner together in a side room at the Senior Citizen building Saturday. Twenty - one exes attended, along with most of their spouses. Everyone had a good time. We missed those who were ill and unable to come. Most of them wrote letters to the class telling something of themselves.

*

Larry and Sharon Sadler, Stacy Norman, Jeremy and Joshua went to Hubbbard Creek Lake last weekend. Also, Tex and Norma Conard, Carrie Sadler, Laura Hurtado, Matt and Kristen and some of the women from the Muleshoe church, who just stayed Saturday and came back Sunday.

*

Teeny Bowden attended the 70th year anniversary of the WMU in the First Baptist Church in Dimmitt Sunday night, mostly to hear Mary Jane Kirkpatrick Koonce speak. Mrs. Kirkpatrick and others were honored, but Mary Jane speaks of the Holy Land and the Middle East situation today in a way we are not used to hearing it, because she is there much of the time. She said that the United States always helps the Israelis, but it is the Palestinians who need our help. She says Israeli settlements are extensive and explanding, and a threat to peace, as well as being illegal.

She said the fourth Geneva Convention forbids an occupying force from transferring parts of its civilian population to the occupied region. She added that the UN Security Council called Israel's settlement policy a "flagrant violation of the Geneva Convention." She said U.S. aid to Israel pays for the Jewish settlement of occupied territories, and that Israel is asking us for $10 billion in housing loan guarantees to accommodate a massive immigration of Soviet and Ethiopian Jews, which will probably increase the settlement. She believes the loan guarantees would contribute to obstructing the peace process, and would advance the annexation of Palestine land by Israel, causing a further decline in human rights for Palestinians.

*

The West Texas Praise Team had charge of the service here Sunday night. The Rev. David and his family got home in time to hear them.

There will be a pot luck dinner at the church Sept. 1, and pictures will be made after dinner for the church album.

Sept. 1-4 will be our fall revival with Dr. Darwin Scott of Littlefield First Baptist Church preaching, and Cliff (Butch) Rogers of Broadview Baptist in Lubbock leading the singing.

*

Molly Gay Waggoner and Joe Glen Setliff of Lubbock were married Friday night in the 4th and Bedford St. Church of Christ. Her uncle, John Herrington, performed the ceremony. Winston gave the bride away for Euless. Evelyn and Robbie took Hazel, and Holly also got to come for the wedding. The couple will make their home in Lubbock.

*

Jiggs Carroll of Anton came and took Hazel Waggoner to the parade and other activities Saturday.

Dance is set

A back-to-school dance will be held Friday night after the Dimmitt Bobcats' football scrimmage and all high school- and college-age students through age 20 are invited to attend.

The dance will be held until 12:30 a.m. and Z-93 will provide the music.

Sponsored by the FHA, the dance will be held at the Expo and admission is $5 per couple or $3 per person.

Everyone is invited to attend.

Senior Citizens Menu

MONDAY: Beef tips on rice, vegetable salad, dessert, bread, tea and coffee.

TUESDAY: Meat loaf, vegetables, salad, bread, dessert, tea and coffee.

WEDNESDAY: Roast, gravy, potatoes, vegetable, dessert, bread, tea and coffee.

THURSDAY: Fiesta and trimmings, dessert, tea and coffee.

FRIDAY: Hamburger, French fries, dessert, tea and coffee.

AC TRAVEL & TOURISM

Join the exciting world of Travel and Tourism at Amarillo College.

Experience the fun and fabulous opportunties offered by careers in the travel and tourism industry and prepare for this exciting career at Amarillo College. The Travel and Tourism program is an accredited two-year course of study designed by professionals from the travel industry.

- The travel industry is the third largest retail/service industry in the U.S.
- The travel agency industry is the 12th fastest growing occupation in the U.S.
- More than 20 million persons hold jobs directly or indirectly related to travel and tourism.

Registration for the fall semester is Aug. 29. Classes begin Sept. 3. Call (806) 371-5030 today!

An Equal-Opportunity Community College

HOT VALUES

NABISCO
NILLA WAFERS
12 OZ. BOX
$1.89

NABISCO
OREO COOKIES
20 OZ. PKG.
$2.39

KELLOGG'S CEREAL
FROSTED FLAKES, 20 OZ. BOX
MARSHMALLOW KRISPIES, 14 OZ. BOX
FROOT LOOPS, 15 OZ. BOX
$1.99

HORMEL, 5 OZ. VIENNA SAUSAGE 2 FOR 89¢
LIPTON, ASSORTED, 6.6 OZ. GOLDEN SAUTE MIX 89¢
HUNT'S BAR-B-QUE SAUCE 18 OZ. 79¢
SHURFINE CHARCOAL 10 LB. BAG $1.19
HUNT'S KETCHUP 32 OZ. $1.19
PURINA DOG FOOD, P.P. $8.99 CHUCK WAGON 20 LB. BAG $7.99
NIAGRA SPRAY STARCH 22 OZ. 79¢
KRAFT ZAP-A-PACK CHEESE 16 OZ. $2.69
VAN DE KEMPS FISH STICKS 21 OZ. $2.99

THRIFTWAY

WE ACCEPT FOOD STAMPS...WE RESERVE THE RIGHT TO LIMIT

AFFILIATED FOODS INC. MEMBER STORE

SPECIALS GOOD AUGUST 22-28, 1991

DOUBLE COUPONS 7 DAYS A WEEK!
Thriftway will double the valuo of manufactors coupons 50¢ or less. This excludes coupons from other retailers, excludes cigarettes and tobacco coupons. The refund is not to exceed the value product.

HOME OWNED & OPERATED

CLASSIFIEDS

1—Real Estate, Homes & Land

PUBLISHER'S NOTICE

All real estate advertised in this newspaper is subject to the Federal Fair Housing Act of 1968 which makes it illegal to advertise "any preference, limitation or discrimination based on race, color, religion, sex or national origin, or any intention to make any such preference, limitation or discrimination.

This newspaper will not knowingly accept any advertising or real estate advertising for rea estate which is in violation of the law. Our readers are informed that the dwellings advertised in the newspaper are available on an equal opportunity basis.

1-1-tfx

PRICE REDUCED
Choice 875 acres, seven wells and U.G. pipe, good alotments, on pavement, owner financing considered.

PARMER COUNTY
Choice 567 acres, four 8-inch wells, 12-tower sprinkler, Balance U.G. pipe, good help house, owner financing.

Please call for details on combination feedlot/sprinkler/grass in Dimmitt, Earth, Springlake area.

TONY R. GABLE, 806-276-5341
SCOTT LAND CO.
Dimmitt, Tx. 79027
BEN G. SCOTT, 806-647-4375
day or night

LARGE FAMILY ROOM with Ben Franklin wood burning stove, three car carport, lots of storage in this nice affordable three bedroom, two bath home located on two lots.

EXTRA NICE HOME with three bedrooms, two baths. This home has large kitchen den combo with Jenn Aire range, storm windows, ceiling fans, siding on all woodwork, lots of extras with beautiful yard. Nice location.

HOME IN THE COUNTRY, near Dimmitt on 10 acres. Three bedroom, two bath home located on pavement.

REASONABLY PRICED small three bedroom brick home with two car garage.

SMALL FEEDLOT on pavement on 132 acres.

TWO BEDROOM HOME. Make good starter home or rent property.

GREGORY REAL ESTATE
BILL GREGORY, Broker
Phone 647-5421
505 SE 3rd, Dimmitt

OUTSTANDING older home with all the extras. Three or four bedrooms, two baths, two car garage. Georgeous patio and yard. Excellent buy at $60,000.

LOVELY three bedrooms, two baths, fireplace and more. Good location and only $57,000.

NICE older two bedroom home in great location. Good financing available. $25,000.

GOOD FINANCING on nice three bedroom home in super neighborhood. Great buy and good financing. $43,000.

TODAY'S BEST BUY, in excellent neighborhood, has three bedrooms, two baths, two car garage plus extras. Small down payment and assume loan. $55,500.

GOOD HALF SECTION in Sunnyside area with sprinkler.

GEORGE REAL ESTATE
S. Hwy. 385
647-4174

Mary Lou Schmucker
Office Mgr. and Sales
945-2679

Reta Welch.....647-5647

Jimmie R. George, Broker

1—Real Estate, Homes & Land

Jay Cross Investments

TEACHER'S SPECIAL: Three bedrooms, 1-3/4 baths, nice living area and den or office area. Lots of closet space, loads of storage and a storage building. $3,000 of custom drapes are a bonus. $55,000 in SW Dimmitt.

OWNER FINANCING: Three bedroom, one bath home, close to schools. One car garage. Owners say sell this one!

NEW LISTING: Three bedrooms, one bath, siding, corner lot. Large fenced yard. Reasonably priced.

FOUR BEDROOMS, one bath, excellent location. Recently remodeled. Fenced yard. Reasonably priced.

CALL for more information.

Jerry Cartwright, Broker/Owner
810 W. Halsell 647-2604

PRICE REDUCED
1008 Oak—Three bedrooms, 1-3/4 baths, large den with fireplace, double-car garage, refrigerated air and sprinkler system. By appointment only, 647-4383.

1281 ACRES, eight irrigation wells, good water, underground lines, 900-acre grain base, home, steel barn, pipe corrals, price reduced, owner finance part, 10 miles north of Hereford, 409-543-5636. 1-17-4tc

FOR SALE: Three bedroom, one bath home to be moved. Call 945-2545. 1-35-tfc

FOR SALE: Three bedroom, one bath home in a nice neighborhood. Call 647-3248 for an appointment. 1-17-tfc

REDUCED TO $65,000. Four bedroom, isolated master with fireplace, sundeck, 2-1/2 bath; large den with utility room; large kitchen, dining; formal living; 2-car garage; nice storage building. 718 Oak. 647-3548. 1-16-4tp

FOR SALE BY OWNER: 715 Oak. Three bedroom, 1-3/4 baths, brick with steel siding trim, heat pump, double-car garage, covered patio. By appointment only, 647-3453. 1-46-tfc

FOR SALE: 2 bedroom house in Nazareth with one-car garage, steel siding and eaves, reasonable price. 945-2649. 1-4-tfc

NICE OLD BRICK HOME, corner lot, wood floors, two bedroom, one bath, two-car garage, large basement. For sale or lease. 1-655-2955 or 647-3400. 1-15-tfc

RECENTLY REMODELED three bedroom with office, 2-1/2 bath, double garage and storage building. 1616 Sunset Circle. By appointment only. 915-758-2626. 1-17-tfc

FOR SALE: Farm house one mile west and 1/2 mile north of Earth. Willing to trade for travel trailer or motor home. Gene Brown, 257-3701. 1-18-tfc

REDUCED FOR QUICK SALE: Three bedrooms, 1-1/2 baths, attached garage, cellar. On six lots in Olton. Equity and take up payments. Realtors welcome. 512-576-3240. 1-19-2tc

2—For Rent

TWO BEDROOM APARTMENT FOR RENT
647-3215 or 647-5762

TWO AND THREE BEDROOM, one bath, fenced, unfurnished. Deposit. References. 1-354-9771 and leave message. 2-45-tfc

NAZARETH TRAILER PARK: Trailer spaces for rent. Water and sewer paid. 945-2501. 2-18tfc

2—For Rent

MOBILE HOME LOTS for rent. Water furnished. Call 647-4409. 2-1-tfc

STORAGE SPACES for rent. Call 617-3447 or 647-2577. 2-1-tfc

RENT TO OWN
NEW TV'S, VCR'S & APPLIANCES
No credit checks.
KITTRELL ELECTRONICS
647-2197 Dimmitt

Stafford Apartments
One and two bedroom, furnished or unfurnished.
Privacy yard, microwave, dishwasher.
Call 647-2631
or 647-3696 evenings

DIMMITT SENIOR CITIZENS APARTMENTS
622 N.W. 5th
"Now Taking Applications"
June 1st Occupancy
Call 647-2638
S&S Properties Equal Opportunity Housing

3—For Sale, Misc.

THREE FAMILY GARAGE SALE: Friday, August 23, 9 a.m. to 3 p.m. and Sunday, August 24, 1 p.m. to 4 p.m. In Nazareth, first street going toward school, first house on right. Everything left in the house has to go. Furniture, clothes, dishes, toys and many more different things. 3-19-1tc

CLOSE-OUT PRICES on discontinued patterns in Oneida stainless, Franciscan pottery and Fostoria crystal. Prices starting as low as $1. Parsons Drug, 107 E. Bedford, Dimmitt, 647-3392. 3-27-tfc

MAXWELL ORCHARDS is now open for business with pick-your-own tomatoes, jalapenos, bell peppers, chilis, and bagged peaches. Soon to have apples and fresh apple cider. Open 8 to 8, closed Mondays. Six miles north of Dimmitt on US 385. 3-18-tfc

FOR SALE: Big air compressor, air powered paint sprayer, hydraulice jack and good refrigerator. Also 1980 Buick Riviera, maroon, sunroof, new tires, good condition. Call 364-1347. 3-18-2tp

CARPORTS-PATIO COVERS: Free estimates, financing. Plainview, 10 X 20 carpet, $585. 1-800-762-3599. 3-29-tfc

NEW BATTERIES and accessories for sale. Booster cables, 12 ft., 8 gauge, $12.99. Also specialized and proffessional booster cables, battery chargers, treatment kits, cleaners, protectors. C&S Battery & Electric, 301 SE 2rd, 647-3531. 3-16-tfc

HOSPITAL BED with electric head/foot lift, $400 or make offer. 945-2602. 3-17-tfc

WATERMELONS FOR SALE — Black Diamond and Jubilee. Come by Joe's Beer and Wine #2, located three miles north of Nazareth on FM 168. For more information call 945-2538. 3-17-tfc

TWO CEMETERY LOTS for sale in Westlawn Memorial Park. For more information, write Cemetery Lots, P.O. Box 67, Dimmitt, TX 79027.

6—Automotive

New Chevrolets and Oldsmobiles
(ALL New Vehicles)
2%
Over Factory Invoice With Rebates To Buyer
STEVENS CHEVY-OLDS
Hereford, Texas
1-800-299-CHEV
(Invoice may not reflect actual dealer cost.)

6—Automotive

1987 Chevy Silverado
4 w, 1/2 t, all power assists, 44,000 miles, extra nice.

1986 Chevy Silverado
S/W, 1/2 t, black, well equipped.

Scott's Trading Post
S. Hwy. 385 647-3414

MY PERSONAL DEMONSTRATOR - 1991 Taurus LX. Fully-equipped including leather and moon roof. J.R. Brown, 647-2115, or 647-3250. 6-52-tfc

1988 CHEVY SILVERADO PICKUP. 1001 Pine. 647-3408. 6-19-tfc

7—Business Opportunities

LIQUOR STORE and beer and wine business for sale. Owner retiring. For more information, contact Joe Ortiz, owner, at 647-2643 from 11 a.m. to 9 p.m. Monday through Saturday; or Sunday at 647-2614. 7-6-tfc

8—Services

WILHELM CUSTOM FARMING: Laverne, 647-5425; Henry, 945-2518. Subsoil and conventioal plowing. 8-51-tfc

HENDERSON TV & APPLIANCE: sells and services televisions, satellites and appliances. 647-4342. 8-1-tfc

ROOFING SYSTEMS: For quality hail resistant roofing, call Robert Duke at 647-5517. 8-44-tfc

AMARILLO-AREA PREGNANCY Crisis Center Hotline. Call collect, 0-354-2244. Also, Methodist Mission Home, 24 hours, toll-free, 1-800-842-5433. 8-4-tfc

IS SOMEONE ELSE'S DRINKING affecting your life? **AlAnon** can help. Call 647-2577. 8-45-tfc.

YARD CLEANING, mowing and rototilling. Call Sam Raper Jr., 647-4415. 8-1-tfc

JOE'S TREE TRIMMING. Clean yards, power rake. Hart, Texas 79043. 806-938-2170. 8-48-tfc

FOR ALL YOUR CARPENTER NEEDS, for home repairs and remodeling, call James Cobb, 647-5320. 8-4-tfc

CUSTOM FARMING or lease tractors. Call 276-5724 or 647-2508. 8-16-4tp

QUALITY SWATHING and round baling. Call 1-764-3328 or 1-764-3315. 8-16-13tc

FOR ELECTROLUX sells and service, call Nona Heard at 647-2263. 8-18-tfc

CUSTOM SWATHING AND BALING: Call Roy Schilling, 647-2401. 8-11-19tc

CUSTOM SILAGE CUTTING WITH 5460 John Deere. Call Don Schulte at 945-2288 after 5 p.m. 8-18-3tc

WORK WANTED: Anglo experienced in house cleaning, washing, ironing, cafe cooking. References. Minimum wage. 647-4660, 8-19-tfc

WRINGLES A PROBLEM? Is your ironing piling up? Do the new fabrics leave you steamed? I can help. Call 647-3420. 8-19-tfx

ROUND-UP APPLICATION
Pipe-wick mounted on hi-boy.
Row crops and vol. corn.
30" or 40" rows.
Roy O'Brian, 265-3247

ARTISAN FENCE
GENE SANDERS
352-4188
ANY TYPE FENCE & REPAIRS

KIS
1-hour photo service
Sheffy's Western & Casual Wear
119 SE 2nd, Dimmitt

8a—Students Wanting Work

TEACHERS! We will help you get your classrooms ready for school. Call Addison at 647-3249 or Pete at 647-2435. 8A-16-4tx

Azteca Complex
APARTMENTS
910 E. Jones
★ NOW LEASING ★
1, 2 or 3 Bedrooms
We have Rent Assistance for qualified tenants (agricultural workers)
Equal Opportunity Housing
For more information,
call (806) 647-3406
Night 647-2677
Miquel Velasquez, Manager

The Castro County News

647-3123 **PO Box 67, Dimmitt, TX 79027**

Published each Thursday in Dimmitt, Texas, by the News Publishing Co., 108 W. Bedford. Second Class Postage paid at Dimmitt, Texas. Publication Number 092980.

Subscription Rates — One year $16.00; school year $13.50; six months $9.00.

MEMBER NNA NATIONAL NEWSPAPER ASSOCIATION

MEMBER 1991 TPA TEXAS PRESS ASSOCIATION

Member of the Texas Press Association, West Texas Press Association, Panhandle Press Association and National Newspaper Association.

DEADLINES

Display and Classified Advertising	**Tuesday Noon**
Agriculture, Business & Industry News	**10 a.m. Monday**
Sports, Social and Church News	**Monday Noon**
Community Correspondence	**Monday Noon**
Personal Items	**5 p.m. Monday**
General News, City and County	**Tuesday Noon**

Editor and Publisher	Don Nelson
News Editor	Anne Acker
Associate Editor	Linda Maxwell
Advertising Composition	Paula Portwood
Page Composition and Photo Lab	Deana McLain
Bookkeeping	Anne Acker, Paula Portwood

8a—Students Wanting Work

NEED A BABYSITTER? Will keep any age. Dependable 14-year-old. $1.50 an hour per child. Call Carrie Sheffy at 647-4682 or 647-3444. 8A-10-tfx

WILLING TO DO odd jobs of any kind. 647-5748. 8a-8-tfx

WANT TO DO: odd jobs. 647-4723 8a-11-tfx

9—Help Wanted

HELP WANTED: Part-time meter readers to read electric meters two-three days per month in rural areas around Kress, Edmonson, Center Plains, and south of Tulia. Prefer members of Swisher Electric Cooperative or people who know these rural areas well. Call Swisher Electric Cooperative at 995-3567. 9-18-2tc

A DAILY SALARY of $300 for buying merchanidse. No experience necessary. 1-379-3684. 9-16-8tp

9—Help Wanted

SALES REP
HYDROXTEX, a national sales company seeking sales person to call on commercial, industrial, agricultural accounts in the DIMMITT and surrounding area. Excellent commissions and bonuses. Training available. EOE. For information call: 1-800-999-4712

10—Wanted, Misc.

I WOULD LIKE TO BUY your used gold jewelry—broken, worn out or otherwise. Call 647-3250, evenings 10-1-tfc

9—Help Wanted

REGISTERED NURSES

Discover the many benefits of working with a young, growing company! Coronado Hospital, a 110-bed acute care facility located in Pampa, TX, offers the nursing professional a friendly, progressive environment, as well as outstanding salaries and benefits. The following positions are currently available:

- Assistant Director of Nursing—External Services
- RN Supervisor—Operating Room
- Staff RN's—Medical/Surgical, ICU & OB/Pediatrics

Please contact Coronado Hospital, Attn: Personnel, One Medical Plaza, Pampa, TX 79065, or call (806) 669-0208. EOE.

Tex SCAN
Statewide Classified Advertising Network
Advertise in 293 Texas newspapers for only $250.
Reach 3 MILLION Texans. Call this newspaper for details.

MAKE A FRIEND...FOR LIFE! Scandinavian, European, Yugoslavian high school exchange...students...arriving August...HOST FAMILIES NEEDED! **URGENT!** Visa deadlines! Call now! American Intercultural Student Exchange. Toll-free 1-800-SIBLING.

ATTENTION HOME BUYER. Special factory discount undersell anyone!!! Lowest prices on ordered Palm Harbor, Fuqua, Oak Creek or Skyline manufacturer homes or $100.00 cash. CALL NOW: 1-800-275-1161.

BECOME A PARALEGAL. Join America's fastest growing profession. Work with attorneys. Lawyer instructed home study. The finest paralegal program available. Free catalogue. 800-362-7070 DEPT.LJ72202.

WOLFF TANNING BEDS: new commercial-home units from $199. Lamps, lotions, accessories. Monthly payments low as $18. Call today. FREE new color catalog. 1-800-462-9197.

FOREIGN EXCHANGE STUDENT, Fernando, from Spain, 17. Become an AISE host family. **Extremely urgent!** Visa deadlines here. Call Diana Cooley, 713-933-8649, or 1-800-SIBLING **NOW!**

HAPPY JACK FLEAGARD: All metal patented device controls fleas in home without chemicals or exterminators. Results overnight! At farm feed drug & hardware stores.

AUTO FINANCE!! Bad credit OK. - no down payment. 1987-1991 models. Make low monthly payments on financially distressed vehicles. 1-800-274-8141 information 24 hrs.

FRIENDLY HOME PARTIES has openings for demonstrators. No cash investment. No service charge. Highest commission and hostess awards. Three catalogs, over 800 items. Call 1-800-488-4875.

SHARE AMERICA! Walls must fall! Visa deadlines here! AISE high school exchange students await family call for August. 31 countries/local representative. Just food, bed, sharing! Exciting! Rewarding! Relevant! Lifetime! 1-800-SIBLING.

PROVEN RESULTS. Save money. Surplus aircraft tires eliminate most flats on cotton trailers, grain carts. Use your own wheels. 1-800-828-3350. GENSCO, Box 14628, Houston, TX 77221.

URGENT!! GERMANY'S THOMAS anxiously awaits Host Family call to A.I.S.E. Texas. Swimming, piano, "popular", "friendly". TIME RUNNING OUT for Thomas, others!! Diana Cooley, 713-933-8649, 1-800-SIBLING.

EXCELLENT BUSINESS in peaceful Highland Lakes area. High cash flow returns on your investment. Partial owner financing. 512-693-7167, 512-693-5303 Jay only, Marble Falls, Texas.

COVENANT TRANSPORT. Hiring tractor trailer drivers; •1 yr. O.T.R. experience; •Single 19-22¢; •East coast pay; •Incentive pay; •Benefits package; •Minimum age 23; •Teams 27-31¢. 1-800-441-4394.

ANTELOPE, DEER AND ELK hunts guided and drop camps. Guaranteed licenses, have 1991 openings. 303-731-4630. Backcountry Outfitters Inc., Box 4190, Pagosa Springs, CO 81157.

DRIVERS: KLLM INC., Dallas and Houston terminals are now hiring drivers and teams with one year recent Tractor Trailer experience! Call 1-800-925-5556 or 1-800-765-8493.

LAND BONANZA! Hurry, offer ends 8/31/91. 4% interest, 30-yr term, avg-10 ac. $92/mo. Have your own part of Texas. Country living. 800-275-REPO.

LOVING COUPLE LONGING for newborn to hold, love and protect for life. Help fill a lifetime dream. Please call collect Joe and Rosanne 802-235-2312.

ADOPTION: HAPPINESS, LOVE and financial security awaits your child. Please take the first step and call Leslie/Chris collect 201-994-3563. Legal/confidential. Medical expenses paid.

ADOPTION: HAPPY, LOVING couple wish to devote their lives to your newborn. Caring country home, complete financial security, lots of cousins to play with. Confidential. Medical expenses paid. Call Jane/Tom Collect 212-509-5117.

12—Notices

ALCOHOLICS ANONYMOUS, 647-4594. 12-16-5tc

CASH REWARD OFFERED for return of 10 week old Red Heeler puppy. Call 647-5562. 12-18-2tc

14—Cards of Thanks

CARD OF THANKS

There are not many times when I have been speechless, but Saturday was one of those times. I could not think what to say.

There are many I would like to thank for making our Plaza happen. Polly and others for insisting we not have fluorescent lights in the Gazebo (you were right). Again Polly for wanting benches in the Gazebo (I didn't think of them). Bill for the excellent management of our funds and all the time you spent in making the records understandable, checking the bills, etc. and chairing most of our meetings. Don for the endless free space in the paper, the vast amount of time committed to making our Centennial a success, for being an optimistic dreamer. Don and I were the two that kept goading the commission into ordering more tiles. Delores—sweet, gentle, a steady trooper. I know I rankled your hide at times, but not once did you complain. Your worked and worked, by the time Saturday came around I could see the tiredness in your eyes and face. Brenda — energetic, spontaneous and artistic. Thanks for the beautiful logo and all the help and input into our meetings. Reta — another gentle and steady worker. You worked on a lot of thins I was not involved in and did a super job. Janet and Carolyn for helping on the presentation committee and other committees. Fred and Helen for taking care of the tree orders, etc. Gwen, Gloria, Charles, Jerome, and Francis—I thank you for your time and work and for your input into this project.

I am proud to have worked with this great group. It takes people with different ideas to make something successful. Thanks for being there. We were not always in agreement but because of that the project was improved.

Two who were not on the commission but helped our tremendously were Bill Birdwell and Percy Parsons. They were there during those tough weekdays getting things ready for the Saturday work days. Thanks to Percy for locating and handling the tiles, etc.

Thanks to the Chamber staff, I bugged you a lot and you were always courteous. You Did a great job in taking orders for the tiles and in recording those orders. You were involved in all the other projects too. If someone wanted to know something they were told to call the chamber, and you helped them. To the Young Farmers for the great job on the rails. To all the gals and guys that painted the rails and were concerned about the spots you missed and the spots you made. To everyone who helped lay the brick and tiles, painted the sides of the benches and bandstand, and to those who brought the drinks and goodies for us to enjoy. It was an honor to be able to work with such great people and to have found new friends.

Thanks to the County Commissioners Court for the seed money to help get us started and who will take the responsibility for the care and upkeep of the Plaza. To the Hart Beat for your support, free space and publicity. To all the contractors for a job well done and for putting up with all the changes in the middle of the project. To the most important people of all, you who bought the tiles. You are the ones who made all this possible. Because of you we have a showcase for all the area to admire. You should be proud of it. I am proud of you.

A special thanks to my dearest first wife, Leta, for the love and support you gave in this "second wife project." I love you, I'm back if you'll have me.

I know I have forgotten someone so please forgive me.

The one I want to thank the most is our Lord and Savior. You gave me the vision, worked out the problems, put the pieces together and made it all fit. There is now doubt you were present in the creation of this Centennial Plaza. Thank you Lord.

ROBBIE HAWKINS
14-19-1tx

14—Cards of Thanks

CARD OF THANKS

Thank you friends and everyone for your prayers and encouraging get well cards and visits while I was in the hospital and at home. Thank you Bro. Paul and Barbara and Bro. Vernon O'Kelly for your visits and prayers. It means so much knowing people care. Please keep me in your prayers. Love to all. Thanks again.

GENNIE BRUTON
14-19-1tp

CARD OF THANKS

Words cannot express your kindness, love, and support during the recent hospital stays, and sudden death of our loved one. Your cards, visits, flowers, and food have meant so much to our family. We are so proud to be members of such a caring community.

THE EDD S. WILSON JR. FAMILY
JONI WILSON
DEBI RICKS
TANYA HUTTON
ROBERT HORTON
RANDY WILSON
STACY WILSON
14-19-1tc

CARD OF THANKS

To the Data Club, Chamber of Commerce, Dimmitt Agri Industries, Texas Corn Growers and others who participated in the Vintage Car Show for the Gary Bruegel Memorial fund:

We truly appreciate all participants, those who sponsored, made donations and worked dieigently for the Vintage Car Show.

A special thanks to the First State Bank for the show area and to the Wright family for their hard work to prepare a delicious meal.

We were thrilled that your efforts proved extremely successful. Our family is proud that our community chose to honor Gary in such a way.

Sincerily,

THE FAMILY OF
GARY BRUEGEL

15—Legal Notices

LEGAL NOTICE
CASTRO COUNTY
EDUCATION DISTRICT

The President of the Board of Trustees of the above named County Education District pursuant to section 23.45 of the Texas Education Code, has called a meeting of the Board of Trustees for the purpose of adopting a budget and setting the tax rate for the 1991-92 fiscal year of the Castro County Education District for such fiscal year.

The meeting will be held on August 22, 1991 at 12:00 noon in the administration building, 608 W. Halsell, Dimmitt, Texas.

Any taxpayer of the County Education District may be present and participate in the hearing.

15-19-1tc

BID NOTICE

The Dimmitt I.S.D. is accepting bids on telephone systems for it's three campuses, Administration building, and Maintenance facility. Bids are to be sent to Dimmitt I.S.D. Administration Office, 608 West Halsell, Dimmitt, TX 79027, by 3:00 p.m. September 4, 1991, at which time they will be opened and read aloud. The Board reserves the right to waive all formalities and to accept or reject any bid.

15-19-2tc

NOTICE OF BUDGET HEARING

The Nazareth ISD Board of Trustees will conduct a FY 1991-1992 Budget Hearing on the 28th Day of August, 1991 at 8:30 pm in the Home Economics Room of Nazareth School located at 101 South First Street, Nazareth, Texas.

HENRY RAMAEKERS, President
Nazareth ISD Board of Education
15-19-1tc

15—Legal Notices

LEGAL NOTICE
NO. PR 2046

THE ESTATE OF
BUNIA V. SHWEN, DECEASED
IN THE COUNTY COURT OF
CASTRO COUNTY, TEXAS

NOTICE TO ALL PERSONS HAVING CLAIMS AGAINST THE ESTATE OF BUNIA V. SHWEN, DECEASED

Notice is hereby given that original Letters Testamentary upon the Estate of BUNIA V. SHWEN, Deceased, were issued to me, the undersigned, on the 19th day of August, 1991, in the proceedings indicated below my signature hereto, which proceedings are still pending, and that I now hold such Letters. All persons having claims against said Estate, which is being administered in the County Court above named, are required to present the same to me, at the address below, given before suit upon same are barred by the general statute of limitation, before such estate is closed, and within the time prescribed by law.

My residence and mailing address is:
Georgie Wall
700 West Grant Street
Dimmitt, Texas 79027.

GEORGIE WALL
Independent Executrix of the
Estate of Bunia V. Shwen,
Deceased
15-19-1tc

LEGAL NOTICE
NO. PR 2044

THE ESTATE OF
EARL G. BACKUS, DECEASED
IN THE COUNTY COURT OF
CASTRO COUNTY, TEXAS

NOTICE TO ALL PERSONS HAVING CLAIMS AGAINST THE ESTATE OF EARL G. BACKUS, DECEASED

Notice is hereby given that original Letters Testamentary upon the Estate of EARL G. BACKUS, Deceased, were issued to the undersigned on the 19th day of Ausust, 1991, in the proceedings indicated below, which proceedings are still pending, and that we now hold such Letters. All persons having claims against said estate, which is being administered in the County Court above named, are required to present the same to us, at the address below, given before suit upon same are barred by the general statute of limitation, before such estate is closed, and within the time prescribed by law.

Our residence and mailing addresses are:

Evelyn P. Backus
P.O. Box 67
Nazareth, Texas 69063

Mary Backus Verkamp
HCR 1, Box 16
Nazareth, Texas 79063.

EVELYN P. BACKUS
MARY BACKUS VERKAMP
Joint Independent Executrices of the
Estate of Earl G. Backus,
Deceased
15-19-1tc

LEGAL NOTICE
DIMMITT INDEPENDENT
SCHOOL DISTRICT

The President of the Board of Trustees of the above named school district, pursuant to section 23.45 of the Texas Education Code, has called a meeting of the Board of Trustees for the purpose of adopting a budget and setting the tax rate for the 1991-92 fiscal year of the Dimmitt Independent School District for such fiscal year.

The meeting will be held on September 5, 1991 at 1:00 p.m. in the administration building, 608 W. Halsell, Dimmitt, Texas.

Any taxpayer of the district may be present and participate in the hearing.

15-19-2tc

15—Legal Notices

REQUEST FOR BIDS ON
TEXAS HIGHWAY CONSTRUCTION

Sealed proposals for 7.170 miles of grading, structures, salvage base, flexible base and two course surface treatment on FM 1055 from SH 86 to FM 1524, covered by CRP 90(67)S in Castro County, will be received at the State Department of Highways and Public Transportation, Austin, until 1:00 p.m., September 10, 1991, and then publicly opened and read.

This contract is subject to all appropriate Federal laws, including Title VI of the Civil Rights Act of 1964. The State Department of Highways and Public Transportation hereby notifies all bidders that it will insure that bidders will not be discriminated against on the ground of race, color, sex or national origin, in having full opportunity to submit bids in response to this invitation and in consideration for an award. Plans and specifications including minimum wage rates as provided by Law are available for inspection at the office of Merlin Bennett, Resident Engineer, Plainview, Texas and at the State Department of Highways and Public Transportation, Austin, Texas. Bidding proposals are to be requested from the Construction Division, D.C. State Highway Building, 11th and Brazos Streets, Austin, Texas 78701. Plans are available through commercial printers in Austin, Texas, at the expense of the bidder.

Usual rights reserved.

15-19-2tc

PRUEBA PARA COLOCAMIENTO
DE NINOS PRE-ESCOLARES

La Cooperativo del Condado de Castro para Educacion Comprensiva ofrecera el programa Early Childhood para ninos de tres, cuatro, y cinco anos de edad, que tengan problemas en las areas de desarrollo conceptivo, problemas visuales, auditivos, o coordinacion tactile.

Es necesario que estos ninos sean recomendados a la oficina de Educacion Especial lo mas pronto posible para que las pruebas necesarias sean terminadas. Se les urge a los padres de familia y demas personas interesadas que se comuniquen con la oficina de Educacion Especial que esta localizada por la calle W. Halsell, 608 o llame a numero de telefono 647-3103 para que haga una cita individual para su hijo o hija.

15-18-2tc

AND THE BEAT GOES ON . . .
Dimmitt High School Band members marching in Saturday's parade

15—Legal Notices

EARLY CHILDHOOD
SCREENING AND PLACEMENT

The Castro County Cooperative for Comprehensive Education offers an Early Childhood Program for children ages three, four and five, who have problems in the areas of communication skills, concept development, vision, hearing, gross and/or fine motor skills.

These children should be referred to the Special Education Office for individual assessment as soon as possible. Parents or other interested individuals are urged to contact the Special Education Office at 608 West Halsell, or phone 647-3103 to schedule an appointment.

15-18-2tc

Classifieds gets results!

NOW LEASING
WEST TEXAS
MINI-STORAGE
Lock it and leave it!
647-3427 or 296-6372

Public Notice

A PUBLIC MEETING
TO DISCUSS
REDISTRICTING OF COUNTY
POLITICAL BOUNDARIES
FOR CASTRO COUNTY
WILL BE HELD ON
AUGUST 26, 1991
AT
6:00 P.M.
IN THE
DISTRICT COURT ROOM—
COURTHOUSE
DIMMITT, TEXAS.

ALLSUP'S

ALL VARIETIES
COCA-COLA
12 OZ. CANS, 6 PACK
$2.09

Enjoy Coca-Cola CLASSIC

ALLSUP'S
HOMO MILK
GALLON
$1.89

ALL FLAVORS
BIG LEAGUE CHEW
59¢

ALLSUP'S
CORN DOGS
2 FOR 89¢

NABISCO
OREO COOKIES
20 OZ. PKG.
$1.79

ALL VARIETIES MARS
CANDY BARS
3 FOR $1

MELLO CRISP
BACON
1 LB. PKG.
99¢

ALLSUP'S
BREAKFAST BURRITOS
79¢

MEDIUM OR LARGE
FITTI DIAPERS
$5.99

MARDI GRAS
PAPER TOWELS
JUMBO ROLL
69¢

ALLSUP'S
ICE CREAM
ALL FLAVORS, 1/2 GALLON
79¢

HUNT'S
BARBECUE SAUCE
ORIGINAL OR HICKORY, 18 OZ.
69¢

COOKED FRESH 24 HRS. A DAY — HOT FOODS MENU — AVAILABLE AT ALL ALLSUP'S LOCATIONS

BARBECUE BEEF SANDWICH	99¢	9 PIECE BOX CHICKEN	$4.99
BARBECUE PORK RIBS (LB.)	$3.99	BEEF & CHEESE CHIMICHANGA	$1.19
BARBECUE WHOLE CHICKEN	$3.99	(MEAD) CORN DOG	69¢
ALLSUP'S BURRITO	79¢	DELICIOUS HAMBURGER	59¢
BREAKFAST BURRITO	99¢	WILSON HOT LINKS	99¢
BURRITO BEEF & SALSA	$1.19	SAUSAGE ON A STICK	$1.59
DELICIOUS CHEESEBURGER	79¢	SAUSAGE & BISCUIT	79¢
CHICKEN FRIED STEAK	$1.59	SAUSAGE, EGG & BISCUIT	$1.09
3 COUNT CHICKEN STRIPS	$1.49	SAUTEEYA SAUSAGE	$1.09
W/POTATO WEDGES/ CHICKEN (2 PCS) BISCUIT	$1.99	4 COUNT STEAK FINGERS	$1.00

CALL-IN ORDERS WELCOME — CHECK OUR WEEKLY SPECIALS

SARDETTO'S, 6 OZ.
SNACK-ENS 89¢

OLD EL PASO NACHOS, 6 OZ.
PRONTO 99¢

SHURFINE, 25 LB. BAG
DOG FOOD $4.29

PRICES EFFECTIVE
AUGUST 18-24, 1991

501 W. BEDFORD,
DIMMITT

People

Nelson and Bingham wed in double-ring ceremony

Karen Constance Bingham and Nathan Lee Nelson were united in marriage on Aug. 3 in an evening ceremony performed at the First United Methodist Church in Sugar Land.

The double-ring ceremony was performed by Revs. Connie and Larry Nelson - Daniel, sister and brother-in-law of the groom.

The bride is the daughter of Mr. and Mrs. Robert E. Bingham of Sugar Land. Parents of the groom are Mr. and Mrs. Don Nelson of Dimmitt.

Two seven - branch candelabras flanked the altar and each was decorated with commodore, leatherleaf fern, babies' breath, asparagus fern and English ivy. A white bow accented the center of the candelabras, and it was complemented by white tulle and white, hanging ribbons.

Jimmy Mercer sang *The Wedding Song, There Is Love,* and *The Lord's Prayer*. He was accompanied by organist Brian Granquist.

The bride, given in marriage by her father, wore her mother's wedding gown. It was embellished with iridescent beads and bridal pearls and its sleeves were puffed at the shoulder with lace insets, and they were fitted at her wrists. The gown featured a full skirt which flowed from the bodice with lace, which cascaded in the folds of the chapel-length train.

She carried a cascading bouquet of calla lilies, white roses, dendrobius, orchid sprays, galax leaves and English ivy.

Matron of honor was Julie Hayworth of Cincinnati, Ohio, sister of the bride. Bridesmaids were Kim Graf of Stafford, Jennifer Brooks of Marshal, Valerie White of Sugar Land, Ami Nikotich of Fort Lauderdle, Gla., Susie Rast of Dallas, Celie Petrone of Pittsburgh, Penn., and Laura Wolf of Salt Lake City, Utah.

The attendants wore matching tea-length gowns of floral tapestry. They carried pink and white nosegays of miniature roses and carnations accented with babies' breath and assorted greenery.

MRS. NATHAN NELSON
. . . nee Karen Bingham

Kathryn Nelson-Daniel, niece of the groom, was the flower girl. She carried a basket of pink roses.

Greg Hatcher of McLean, Va., served as best man. Groomsmen were Bruce Bryant of Canyon; Jim Young, Ron Mittle and Mike Moore, all of Dallas; Shayne Woodard of Austin; Rob Bingham of Sugar Land; and Dave Nelson of Madison, Wisc. The groomsmen doubled as ushers.

Following the wedding, the couple were honored with a reception at the Sugar Creek Country Club in Sugar Land.

The couple enjoyed a wedding trip to Maui, Hawaii, and for her traveling attire, the bride selected a two-piece floral dress. They returned from their honeymoon on Aug. 10, and have established their new home in Dallas.

The bride is a 1986 graduate of John Foster Dulles High School in Stafford. In 1990, she received a bachelor of science degree in education from Texas Tech University. She is employed as a fourth grade teacher.

The groom is a 1985 graduate of Dimmitt High School. He graduated from Texas Tech University in 1989 with a bachelor of business administration degree in marketing. He is employed as circulation director for Harte Hanks Community Newspapers in Plano.

Ivy and Farley exchange wedding vows in Dallas

Angela Dee Ivy and Travis Brent Farley exchanged wedding vows July 27 at the Lakeside Baptist Church in Dallas.

The bride is the daughter of Donna and Jimmy D. Ivy of Dallas and the granddaughter of Faye and Joe Rogers of Hereford and Artis Light of Dimmitt. Parents of the groom are Sherrilyn and Al Farley of Cedar Creek.

Dr. James McGlothlin, senior pastor of the Lakeside Baptist Church, officiated at the nuptial services.

The church's altar was decorated with candelabras, fresh greenery and bouquets of spring flowers.

Rose and Ron Purcell, the bride's aunt and uncle; and Mrs. Pat McGlothlin sang *All I Ask of You, Whither Thou Goest, Wedding Prayer,* and *Together*. They were accompanied by Sharon Bailey, organist; and July Precise, pianist.

Given in marriage by her father, the bride wore a white satin gown with jewelled neckline, bodice overlaid with lace-covered sequins and seed pearls. The skirt flowed into a cathedral-length train and was trimmed in lace and was accented with satin and seed pearls.

The bride wore a fingertip veil accented with sequins and seed pearls and she carried a bouquet of white roses and orchids. She also carried a handkerchief which was given to her to wear as a bonnet when she was a baby.

Maid of honor was Sheri Fowler of Austin. Bridesmaids were Amy Frank of St. Louis, Mo., and Andrea Theilengerdes of Waco.

The attendants were outfitted in suits with straight skirts made of seafoam green silk. They carried bouquets of pink and mauve carnations, alstromeria lilies and larkspurs.

Best man was Kirk Boman of Springfield, Mo. Groomsmen included Ensign Paul Scanlon of Beeville and Ensign Richard Nalwasky of Oceania, Va.

Tim Ivy, brother of the bride; and Steve Farley, brother of the groom, lighted candles.

Following the wedding the couple were honored with a reception at the church's fellowship hall.

MRS. TRAVIS BRENT FARLEY
. . . nee Angela Dee Ivy

The hall was decorated with several bouquets of fresh spring flowers.

The bride's multi-tiered white cake was decorated with a nosegay bouquet at the top. The groom's chocolate cake was decorated with fresh frosted fruit.

Fresh fruit was served from silver compotes along with miniature quiches, nuts and mints. Punch was served from silver bowls.

Following a wedding trip to Cancun, Mexico, the couple have established their home in San Diego, Calif.

The bride graduated from Skyline High School in Dallas and from Baylor University in Waco. She currently is employed by Peterson Consulting Firm.

The groom also graduated from Skyline High School and Baylor University. He is an ensign with the US Navy, flying the F-14 figher jet, stationed in San Diego.

DOT SALE!
DOT SALE!
DOT SALE!

UP TO 60% OFF
ON SELECTED ITEMS
Discounts based on regular retail prices.

$AVE

Rocky Mountain Jeans, Wrangler Jeans and Brush-Popper Shirts always 15% off!

ADDITONAL 10% OFF
DOT SALE ITEMS
Present ad to receive discount. Expires 8-31-91

The Company Store
938-2128 1-1/2 miles east of Hart on Hwy. 194

Who's new?

PLAINS MEMORIAL

It's a girl for Ana and Juan Jose Duran of Dimmitt. Their daughter, Ana Laura, was born at 6:30 on Aug. 10 at Plains Memorial Hospital in Dimmitt. She weighed in at 7 lbs., 4 oz. and measured 19 inches long. She has an older sister, Elizabeth, who is 2. Paternal grandparents are Jose and Dora A. Duran of Rio Grande City. Maternal grandparents are Tomas and Maria I. Hernandez of Raymondville. Great - grandparents are Aurelio and Lorenzo Hernandez and Juana Ontiveros.

Ruben Jr. and Martina Lopez of Hereford are the parents of a baby boy, John Anthony, who was born on Aug. 7 at Plains Memorial Hospital in Dimmitt. He weighed 8 lbs., 6 oz. at birth. He joins sibiings Maria Isabel Ramos and Alejandra Lopez. Paternal grandparents are Ruben and Modesta Lopez. Maternal grandparents are Rosendo Ramos and Maria Ramos.

Salvador and Martha Correa of Dimmitt are the proud parents of a new baby boy, Salvador M. Anthony, who was born at 7:15 on Aug. 13 at Plains Memorial Hospital in Dimmitt. He was 7 lbs., 15 oz. and measured 20 inches at birth. He was welcomed by big sisters Jacqueline and Yanine. Paternal grandparents are Salvador and Rosa Elia Correa of Mexico. Maternal grandparents are Jesus and Maria Velasquez of Dimmitt. Great-grandparent is Vicente Velasquez of Eagle Pass.

OUT-OF-TOWN

It's a boy for Matt and Ronda Gilbreath of Hart. Dustin Zay Gilbreath entered the world at 8:43 a.m. on Aug. 5 at Central Plains Regional Hospital in Plainview. He weighed 6 lbs., 8 oz. and was 18 inches long. Paternal grandparent is Dorothy Gilbreath of Hart. Maternal grandparents are Mr. and Mrs. Thomas Brooks of Hart.

JIMMIE AND DELLA CHAPMAN of Dimmitt celebrated their 45th wedding anniversary in the Hawaiian Islands Aug. 13. The Chapmans have three children, Margaret Ruecker of Pomona, Calif., John of Ventura, Calif., and Duke of Honolulu, Hawaii. The Chapmans visited all of the islands on their trip. Chapman and the former Della Ball were married Aug. 13, 1946, in Littlefield, and have been residents of Dimmitt since 1962. They have four grandchildren.

Dr. Morris Webb
OPTOMETRIST
Office Hours 9-5
Monday through Friday
647-4464
300 W. Bedford, Dimmitt

BEEF COUNTRY BASKET
TIME AT DAIRY QUEEN!

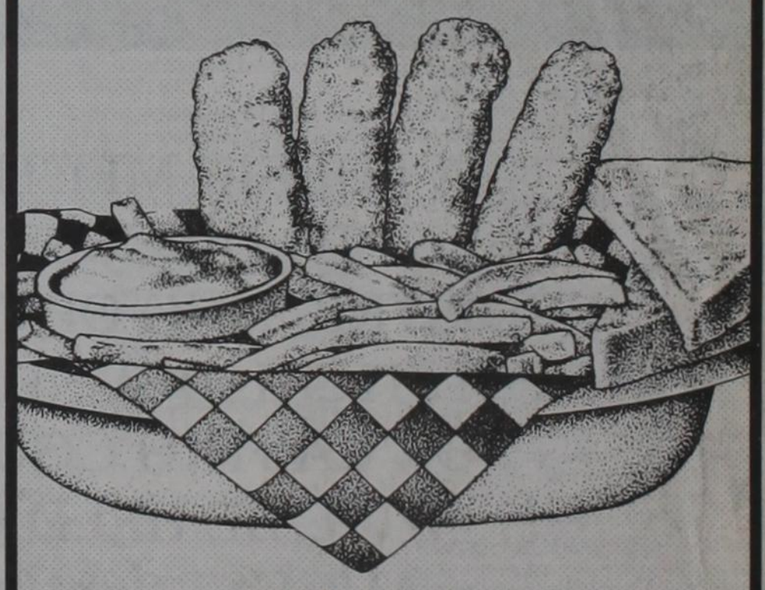

$1.99 FOUR FINGERS PLUS TAX
ON SALE AUG. 19, THRU SEPT. 1, 1991

This week's *DQ* Value: a delicious Country Basket! Four steak fingers with fries, gravy and Texas toast for a low *DQ* price! Or six steak fingers for $2.99! Only at *Dairy Queen!*

DQ IS VALUE COUNTRY

® Reg. U.S. Pat. & Tm. Off. Am. D.Q. Corp. ©/TM Reg. U.S. Pat & Tm. Tx. D.Q. Op. Coun. © Tx. D.Q. Op. Coun. At participating *Dairy Queen* stores.

You are invited to a
Wedding Shower
honoring
Sheila (Acker) Nicholson
Saturday, August 24
from 10 to 11:30 a.m.
in the home of
Beverly Hill
1/4 mile south of traffic light on FM 168 in Nazareth (brown brick home)

Selections at Home Mercantile in Nazareth, Parsons Rexall Drug and Running M Bath Shop in Dimmitt.

Here are the fair results

Results have been announced in all categories of the Castro County Harvest Days fair last week, including special prize winners from the Soil Conservation Service.

Carla Pybus and Gene Smith both won 25 Dimmitt Dollars, and Alan Gerber won the bubble gum jar, being off the total count by only 42. Gayla Myrick won $250; Bob Reed, $100; and Betty Acker, $50 in door prizes. Reta Welch won the raffle quilt from the Quilters Guild.

Other winners are as follows:

BAKING, Adult: Cookies, Becky Stovall, first, Betty Freeman, second; Hot Rolls, Suanne Bagley, first; Pound Cake, Becky Stoval, first; Other pies, Becky Stoval, first.

BAKING, Youth: Bars-Squares, Denia Durbin, first, Melanie Book, second; Biscuits, Margie Durbin, first, Denia Durbin, second; Brownies, Margie Durbin, first, Denia Durbin, second, Lena Durbin, third; Candy, Melanie Book, first; Cinnamon Rolls, Margie Durbin, first; Cookies, Nicole Clark, first, Denia Durbin, second, Margie Durbin, third, Sarah Goldsmith, fourth, Susan Book, fifth; Decorated Cakes, Nikki Kenley, first; Hot Rolls, Margie Durbin, first, Denia Durbin, second; Muffins, Denia Durbin, first, Margie Durbin, second; Plain Iced Cake, Denia Durbin, first; Pound Cake, Denia Durbin, first; Yeast Bread, Lena Durbin, first, Margie Durbin and Denia Durbin, third, Rachel Goldsmith and Susan Book, fifth; and Other, Denia Durbin, first.

CANNING, Adult, Fruits: Apples, Ethel Fry, first, Ann Pevehouse, second, Ocie Bolton, third; Applesauce, Lucy Pohlmeier, first; Apricots, Ann Pevehouse, third; Peaches, Deborah Huseman, second, Ocie Bolton, third, Dan Goldsmith, fourth; Other, Ann Pevehouse, third.

Jams, Jellies, Preserves: Apple Butter, Yvonna Hays, first; Grape, Joyce Davis first, Ethel Fry, second, Ann Pevehouse, third; Patti Kern, fourth; Apricot, Patti Kern, first, Charlotte R. Clark, second, Ruby Wood, third, Brenda Annen, fourth, Twila West, fifth; Cherry, Lucy Pohlmeier, third; Peach, Joyce Davis, first, Janice Bell, second, Dan Goldsmith, third, Ocie Bolton, fourth, Janet McDaniel, fifth; Pear, Ethel Fry, second; Plum, Ethel Fry, first, Joyce Davis, second, Patti Kern, third; Other, Patti Kern, first, Joyce Davis, second.

Pickles: Beets, Patti Kern, first, Lucy Pohlmeier, second, Ethel Fry, third; Chow Chow, Janice Bell, first; Cucumbers/sweet, Janice Bell, second; Cucumbers/dill, Deborah Goldsmith, first, Patti Kern, second; Hot Sauce, Lucy Pohlmeier, first, Bessie Stuckler, second, Patti Kern, third, Carol Kern, fourth, Ann Pevehouse, fifth; Okra, Patti Kern, second, Leesa Clark, third, Ann Pevehouse, fifth; Peach, Ethel Fry, second; Relish, Ethel Fry, first, Patti Kern, second, Janet McDaniel, third, Barbara Kenley, fourth; Relish/Corn, Patti Kern, second; Other, Leesa Clark, first, Lucy Pohlmeier, second, Charlotte R. Clark, third, Ann Pevehouse, fourth.

men Pohlmeier, first, Lena Durbin, third, Denia Durbin, fourth, Margie Durbin, fifth; Peas(blackeyed), Margie Durbin, second; Squash, Lena Durbin, first.

Best of Show: Matthew Kern.

CLOTHING, Adult: Aprons, Betty Freeman, first; Blouses, Lucy Pohlmeier, first, Sharon Ewing, second; Children's Clothing, Sharon Ewing, first, Carol Kern, second, Sharon Brockman, third; Coordinates, Sharon Brockman, first, Carmen Flores, second, Rosa Acker, third, Charlotte Clark, fourth; Evening Wear, Sharon Brockman, first, Rosa Acker, second; Jumpsuit, Sharon Ewing, first, Edith Huseman, second; Other, Sharon Brockman, first, Sharon Ewing, second, Edith Huseman, third, Leesa Clark, fourth, Charlotte Clark, fifth.

Best of Show: Sharon Brockman.

CLOTHING, Youth: Blouse, Beth Teaschner, first, Tisha Rice, second, Karmen Pohlmeier, third; Children's Clothing, Susan Book, first; Coordinates, Janie May, first, Margie Durbin, second; Evening Wear, Janay Johnson, first; Jumpsuit, Jessica Kern, first; Shorts, Beth Teaschner, first; Skirt, Jennifer Covington, first, Amy Covington, second, Karmen Pohlmeier, third; Suit, Matthew Kern, first; Vest, Melanie Brook, first; Other, Mitchell Brockman, first, Denia Durbin, second, Janay Johnson, third, Melanie Book, fourth, Tisha Rice, fifth.

Best of Show: Mitchell Brockman.

CRAFTS, Adult: Crewel Embroidery, Betty Freeman, first; Afghan, Murl Ward, first, Edith Huseman, second; Ceramics, Myrna Langford, first; Crochet Item, Carmen Flores, first, Murl Ward, second; Cross Stitch Pillows, Joyce Hunter, first, Lucy Casares, second, Charlotte R. Clark, third; Dolls/Any Kind, Betty Freeman, first, Ginger Scarborough, second, Geneva Mitchell, third; Doll CLothes, Leesa Clark, first, Geneva Mitchell, second; Decorated Shirt, Marie Perry, first, Rose Acker, second, Leesa Clark, third, Janice Bell, fourth; Cross Stitch, Lisa Dodson, second; Hooked Rug, Becky Stoval, first, Beth Clark, second; Knitted Item, Marie Howell, first, Betty Freeman, second, Leesa Clark, third; Oil Painting, Brenda Bouton, first, Sandy Lewis, second, Fran Frazier, third, Charlotte R. Clark, fourth, Babe Scoggin, fifth; Placemats, Fran Frazier, first; Wood, Claude Annen, first, Janet McDaniel, second, Marie Perrin, third, Brenda Annen, fourth; Wreaths, Leesa Clark, first; Other, Sage Annen, first; Acrylics Painting, Garnett Holland, first; Christmas, Brenda Bruton, first, Fran Frazier, second, Brenda Annen, third, Marie Perrin, fourth; Tole, Marie Perrin, first; Painted Tin, Marie Perrin, first; Painted Paper, Marie Perrin, first.

Best of Show: Marie Perrin.

Vegetables: Asparagus, Leese Clark, second; Beans(green), Lucy Pohlmeier, first, Barbara Henley, second, Ann Pevehouse, third, Janice Ball, fourth, Carol Kern, fifth; Beans(shelled), Brenola Bouton, third; Carrots, Leesa Clark, second; Okra, Bobby Byers, second; Peas (blackeyed), Ruby Wood, first, Ocie Bolton, second, Bobby Byers, third, Deborah Goldsmith, fourth, Leesa Clark, fifth; Potatoes, Bobby Byers, second; Sauerkraut, Charlotte R. Clark, first, Patti Kern, second, Carol Kern, third, Lucy Pohlmeier, fourth; Tomatoes, Leesa Clark, second; Tomato Juice, Patti Kern, first; Other, Bessie Strickland, second.

Best of Show: Carol Kern.

CANNING, Youth, Fruits: Applesauce, Karmen Pohlmeier, first; Peaches, Beth Teaschner, second; Other, Andrew Teaschner, first, Beth Teaschner, second.

Jams, Jellies, Preserves: Any Berry, Matthew Kern, second; Apricots, Matthew Kern, first, Amy Covington, third, Jennifer Covington, fourth; Cherry, Lena Durbin, first, Karmen Pohlmeier, second, Margie Durbin, third, Denia Durbin, fourth; Peach, Rachel Wall, second; Other, Matthew Kern, first.

Pickles: Beets, Karmen Pohlmeier, second; Hot Sauce, Denia Durbin, first; Okra, Matthew Kern, second.

Vegetables: Beans(green), Kar-

CRAFTS, Youth: Ceramics, Deidre Perez, first, Chris Reynolds, second; Crochet Item, Amy Dodson, first; Decorated Shirt, Amy Covington, first, Jennifer Covington, second, Karmen Pohlmeier, third, Rachel Wall, fourth; Jewelry, Nicole Clark, first; Oil Painting, Michalle Bell, first; Pencil Drawing, Jessica Flores, first, Justin Roberts, second, Ivan Guzman, third; Stuffed Animals, Nikki Kenley, first; Water Colors, Michalle Bell, first; Wreaths, Nicole Clark, first; Other, Ginger Scarborough, first, Leesa Clark, second, Edith Huseman, third; Pictures, Cross Stitch, Yvonna Hay, first, Lucy Casares, second, Joyce Hunter, third, Ginger Scarborough, fourth, Janice Bell, fifth.

Best of Show: Michalle Bell.

FARM & GARDEN, Adult: Peaches, Ruby Wood, first; Cucumber, Brenda Annen, first, Gwen Patterson, second; Tomatoes, Patt Patterson, first, Gwen Patterson, second, Ann Pevehouse, third, Bessie Strickland, fourth; Okra, J.O. Seale, first, Ann Pevehouse, second, Mattie Seale, third; Pumpkin, Patt Patterson, first, Ann Pevehouse, second; Watermelon, Becky Stovall, first; Zucchini, Patt Patterson, first; Green Beans, Leesa Clark, first, Gwen Patterson, second, Becky Stovall, third, Patt Patterson, fourth, Ann Pevehouse, fifth; Peppers, Brenda Annen, first, Ann Pevehouse, second, Becky Stovall, third; Winter Squash, Arthur Clark, first, Gwen Patterson, second; Walnuts, Joyce Davis, first; Banana Pepper, Brenda Annen, first, Ann Pevehouse, second; Ornamental Pumpkins, Ann Pevehouse, first, Becky Stovall,second, Ann Pevehouse, third; Blackeyed Peas, Becky Stovall, first, Ethel Fry, second; Carrots, J.O. Seale, second; Beets, J.O. Seale, second; Squash, J.O. Seale, first, Brenda Annen, second, Gwen Patterson, third; Turnips, J.O. Seale, first; Yellow Wax Beans, Ann Pevehouse, first; Sunflower, Bobby Byers, first; Gourds, Becky Stovall, first; Grapes, Dan Goldsmith, first; Cherry Peppers, Ethel Fry, first; Roma Tomatoes, Brenda Annen, first.

Best of Show: Patt Patterson.

FARM & GARDEN, Youth: Pumpkin, Carrie Strickland, first, Cody Annen, second; Ornamental Pumpkin, Amy Covington, first, Jennifer Covington, second; Blackeyed Peas, Margie Durbin, first, Hugh Durbin, second, Lena Durbin, third, Denia Durbin, fourth; Sunflower, Melanie Book, first, Amy Covington, second, Jennifer Covington, third, Zack Jones, fourth, Blake Jones, fifth; Plums, Margie Durbin, first, Denia Durbin, second; Rhubarb, Denia Durbin, first, Margie Durbin, third; Bell Pepper, Cody Annen, first; Roma Tomatoes, Saige Annen, first, Cody Annen, second; Peppers, Cody Annen, first; Gourds, Blake Jones, first, Saige Annen, second; Banana, Saige Annen, first; Green Beans, Saige Annen, first; Broccoli, Saige Annen, first; Grapes, Bryce Pohlmeier, first; Onions, Bryce Pohlmeier, second; Okra, Lena Durbin, first, Margie Durbin, second, Denia Durbin, third, Carrie Strickland, fourth, Hugh Durbin, fifth; Summer Squash, Margie Durbin, first, Lena Durbin, second, Denia Durbin, third, Cody Annen, fourth, Johnathon Strickland, fifth; Peaches, Mandy Hoelting, first, Brett Hoelting, second, Denia Durbin, third, Margie Durbin, fourth; Cucumber/-Pickling, Bryce Pohlmeier, first, Shawn Pohlmeier, second, Lena Durbin, third; Cucumber, Margie Durbin, first, Saige Annen, second, Cody Annen, third, Denia Durbin, fourth, Hugh Durbin, fifth.

Best of Show: Mandy Hoelting.

HORTICULTURE, Adult: Floral Arrangement, Mattie Seale, first, J.O. Seale, second; Flower/1-stem, Mattie Seale, first, Ocie Bolton, second; Potted Plant, Jamie Dodson, first, Becky Stovall, second; Other, Dorothy Mayfield, second.

Best of Show: Mattie Seale.

HORTICULTURE, Youth: Flower/1-stem, Rachel Goldsmith, first, Rachel Wall, second.

PHOTOGRAPHY, Adult: Animals, Reta Welch, first; Buildings, Reta Welch, first, Joan Durbin, second; People, Lonnie Bell, first; Sequence, Lonnie Bell, first, Carla Schilling, second; Still Life, Reta Welch, first; Other, Lonnie Bell, first; Enlargements/Animals, Reta Welch, first; Enlargements/Landscape, Reta Welch, first; Enlargements/People, Kathy Gallagher, first, Reta Welch, second.

Best of Show: Reta Welch.

PHOTOGRAPHY, Youth: Animals, Rachel Wall, first; Landscape, Rachel Goldsmith, first, Rachel Wall, second; People, Rachel Goldsmith, first, Rachel Wall, second; Sequence, Karmen Pohlmeier, first; Still Life, Rachel Wall, first; Transportation, Rachel Wall, first; Other, Sarah Goldsmith, first, Rachel Wall, second.

Best of Show: Rachel Goldsmith.

In the Quilts division Tommie Sue Nesbitt won Best of Show with her Irish Chain, and People's Choice with her Purple Heart.

Other winners were as follows:

Antique, Large: Joyce Davis, first; Doris Lust, second; Charlotte R. Clark, third.

Antique, Small: Nell Humphrey, first; Rose Mary Wilhelm, second.

Pieced, Large: Tommie Sue Nesbitt, first; Ruby Wood, second, Rose Mary Wilhelm, third.

Pieced, Small: Twila West, first, and Val Byers, second.

Applique, Large, Janie Dodson, first.

Applique, Small: Twila West, first; Joyce Davis, second; Rose Birkenfield, third.

Combination, Large: Mildred Bradford, first; Mae Hargrove, second.

Combination, Small: Twila West, first, and Charlotte R. Clark, second.

Other Techniques: Brenda Bruton, first; Mae Hargrove, second; Cindy Gerber, third.

WINDOW PANES TO THE PAST—The program presented Friday afternoon at the Expo building by John Greene (left), education director of the Panhandle-Plains Historical Museum in Canyon, included "show and tell" with several old-fashioned household items. Viewing some of the items is Dorothy Mayfield, a member of the Castro County Fair Committee. *Photo by Linda Maxwell*

RETA WELCH, publicity chairman of the Castro County Centennial Commission reads a dedication on behalf of the commission Saturday morning as the new Centennial Plaza and Gazebo was officially presented to the people of Castro County.

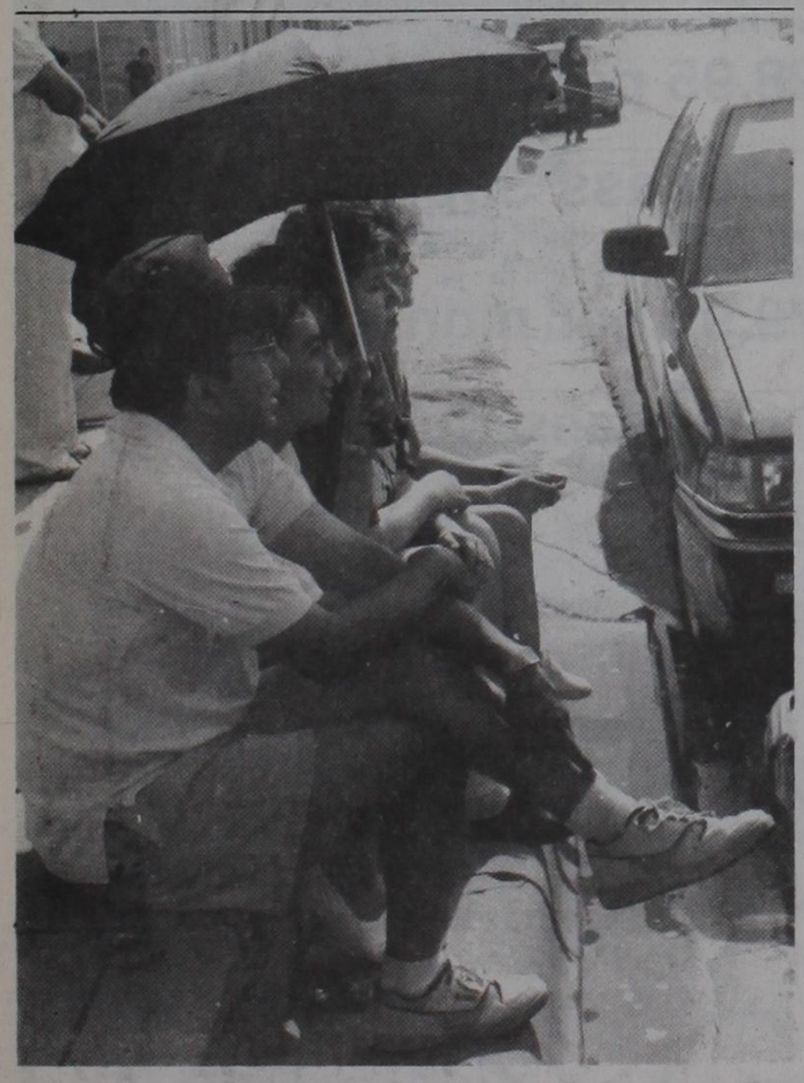

PORTABLE SHADE was a handy commodity at Saturday's Castro County Harvest Days parade in Dimmitt, as sunny skies drove the temperature into the high 80's. Enjoying the parade are (from left) Jerry Casares, Mary Jane Lumbrera, Irma Soler and Lucy Casares. *Photo by Linda Maxwell*

Antique quilt entries highlight annual quilt show

The fifth annual quilt show, sponsored by the Friendship Quilter's Guild, was held Friday and Saturday during the Harvest Days celebration.

"We had more antique quilts this year, probably because this was the Centennial celebration of the county," said Claudine Langford, president of the Quilters Guild.

The "Best of Show" award was presented to Tommie Sue Nisbett's Double Irish Chain quilt. Nisbett also won the "People's Choice Award" with her Woven Heart, which had been made as a graduation gift for her granddaughter.

The winner of the Antique Quilt category was a Lone Star entry, which was made in 1960, and was submitted as an entry in the show by Joyce Davis.

Reta Welch won the raffle, receiving a quilt which was made by the Quilters Guild and was machine-quilted by Tammy Black.

"This has been our best quilt show yet," said Langford. "We owe the people of Castro County a big thanks for making it such a success."

MOST ORIGINAL AND UNIQUE—The Khiva Shriners Bugle Corps was named the "Most Original and Unique Independent Entry" in the Harvest Days parade Saturday morning with their entry, including this float. The Shriners also entered their clowns in the parade and they entertained young and old alike throughout the day.

Together We Can

CASTRO COUNTY 4-Hers pose after winning the Overall High Point Traveling Team trophy at the South Plains District Trap and Skeet Shoot on July 26 and 27. Team members include (standing, from left) County Agent J.D. Ragland, Cory Lust, Cory Mays, Brian Simpson, Shad McDaniel, Michael Ellison, Wesley Ralston and Sponsor Anthony Mays; (middle row, from left) Sy Olson and Colby McDaniel; and (front row, from left) Shaun Furr, Wesley Mays, Dagon Newton and Matthew Kern. Not pictured is Andy Hill. *Courtesy Photo*

4-H Trap Club wins high point team honor at district

The Castro County 4-H Trap Club captured the Overall High Point Traveling Team Trophy at the South Plains District Trap and Skeet Shoot, which was held July 26-27 at the South Plains Gun Club in Lubbock.

Overall winners included Michael Ellison and Shad McDaniel, who won the two-man senior award for total scores from trap and skeet competition. They were followed by another Dimmitt team—Brian Simpson and Cory Mays — who finished second overall.

In the two-man sub-junior division, the second place overall honor went to Dimmitt's Sy Olson and Wesley Mays.

Overall individual winners which included Mays in the sub-junior division and Ellison in the senior division, received championship belt buckles.

In the two-man team skeet competition, Olson and Mays finished third in the sub-junior contest while Simpson and Mays finished third in the senior division. Michael Ellison finished second high in the individual skeet competition.

In trap competition, Olsona nd Mays won the sub-junior title while Cory Lust and Wesley Ralston placed third in the junior division. Ellison and McDaniel finished third in the senior trap contest.

Individual awards were presented to Mays, who finished second in the sub-junior trap competition; and to Ellison, who placed fifth in the individual senior contest.

Other 4-Hers participating included Cory Lust, Shaun Furr, Matthew Kern, Andy Hill, Dagon Newton, Stace McDaniel and Colby McDaniel.

Heller hits hole-in-one

Jerry Heller of Dimmitt hit a hole-in-one at the Dimmitt country club at the Friday Night Scramble held this last Friday.

He hit the ball with an eight-iron on the 150-yard Hole No. 2, and it was witnessed by Marshall Young, Jo Beth Bates, David Shannon, and Donny Carpenter, all of Dimmitt; and Valda Wood of Hereford.

Reportedly, it was the first hole-in-one in Heller's golfing career.

Playday is held

The High Plains Ladies Golf Association met for August Play Day in Dimmitt Aug. 14 at the Castro County Recreation Association. Fifty women from eight area towns competed.

Winners from Dimmitt were Betty Butler, who tied for medalist; Connie Gilbreath and Patty Summers, tied for low gross, fourth flight; Sue Rita Myatt, low net, fifth flight; and Neva Hickey and June Parker, tied for low putts in the fifth flight.

Next playday will be Sept. 11 at Farwell.

What's Cooking?

Here are the school lunch menus for the week of Aug. 22 to 30.

DIMMITT

MONDAY: Cheeseburgers, French fries, lettuce, pickles, onion, chocolate pudding and milk.

TUESDAY: Beef tacos with cheese, whole kernel corn, shredded lettuce, wacky cake and milk.

WEDNESDAY: Steak fingers and gravy, creamed potatoes, green beans, rolls, honey butter and milk.

THURSDAY: Spaghetti with meat sauce, garlic bread, lettuce and tomato salad with dressing, black-eyed peas, Jello and milk.

FRIDAY: Corn dogs, dill spears, tater tots, peaches and milk.

HART

THURSDAY: Spaghetti and meat sauce, salad, green peas, apricot cobbler, rolls and milk.

FRIDAY: Corn dogs, cheese sticks, pinto beans, pickle spears, apple slices and milk.

MONDAY: Enchilada casserole, tortillas, buttered corn, tossed salad, pineapple cake and milk.

TUESDAY: Steak fingers, gravy, green beans, whipped potatoes, hot rolls, apple crisp and milk.

WEDNESDAY: Cheeseburgers, French fries, lettuce, tomatoes, pickles, ice cream and milk.

THURSDAY: Chalupas, tortillas, salad, Spanish rice, pears and milk.

FRIDAY: Pizza, buttered corn, salad, peanut butter cup and milk.

Too Late To Classify

REWARD for return of black and white Boston terrier, male, 7 mo. old, black spot on top of head, answers to "Sport;" also a Siamese kitten, answers to "Fluffy" or "Kitty," male, 7 mo. old. Both missing since Aug. 12 from 508 W. Belsher. 647-4471. 13-19-tfc

REWARD: White toy poodle, male, 7 mo. old, answers to "Skipper." Light peach ears. Missing from 508 W. Belsher since Aug. 1. 647-4471. 13-19-tfc

Fiber Classic Cookies

The Sweet and Simple Aid to Dieting. It's a Classy idea--eating cookies for Appetite Control. Fiber Classic Cookies--Rich Source of Fiber • Zero Cholesterol • Amazingly Satisfying • Totally Convenient Nutritious & Delicious.

Parsons Rexall Drug
107 E. Bedford, Dimmitt

J & T Construction
of Dimmitt
is your area authorized agent for
"Cellular 3"
Call 647-3716, 647-5135 or 647-2516

Fall Leagues starting soon!

Sign up now!
Call or come by to reserve your spot.

Monday Night Ladies Trio (3): Sept. 9, 6:30 p.m.
Monday Night Mixed (4): Sept. 9, 8:30 p.m.
Tuesday Night Ladies (4): Sept. 3, 7:30 p.m.
Wednesday Night Ladies (4): Sept. 4, 6:30 p.m.
Wednesday Night Mens (5): Sept. 4, 9:00 p.m.
Thursday Night Mens (5): Sept. 5, 7:30 p.m.
Friday Night Mixed Couples (2): Sept. 6, 8:00 p.m.
Saturday Youth: Sept. 7, 3:00 p.m.
Sunday Night Mixed (4): Sept. 8, 7:30 p.m.
Sunday Church Mixed (4): Sept. 8, 3:00 p.m.

Every Saturday Night Casino Bowling, 8:00 p.m., WIN CASH!

Come join the fun! Meet new friends!

Park Ave Bowl
Tracy and Glenda Minson, Owners
125 W. Park Ave, Hereford • 364-2604 or 364-8075 (Home)

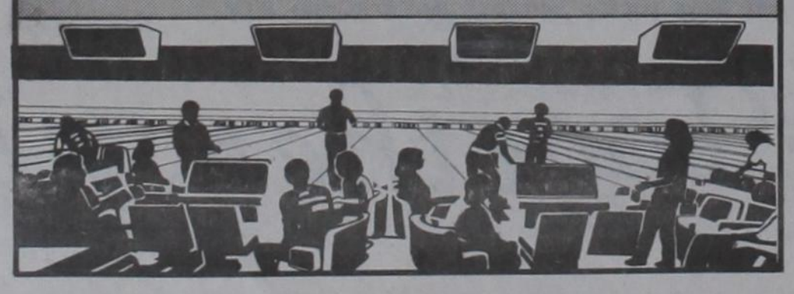

More about

Man jailed in assault . . .

(Continued from Page 1)

up, a witness shouted that the suspect had returned with a gun.

The complainant allegedly described the weapon as a blue steel automatic pistol with white grips. He told investigators that the suspect pointed the weapon at his chest, so he fled.

Other witnesses said the suspect then allegedly pointed the weapon at the mediator until he was able to get out of the line of aim, and then pointed it at the complainant's brother, who also ducked. Reportedly, the suspect then began waving the gun around in a threatening manner until the suspect's brother grabbed him and managed to point the gun into the air. Finally, the suspect's brother was able to get the suspect and the gun out of view of the witnesses, according to reports.

At this time, a city policeman arrived and took charge of the scene.

The city police report on the incident said that the complainant (*identified in the police report as the suspect in a simple assualt*) told the investigating officer that the suspect (*identified as the victim of an assault*) had pulled a gun on him. The investigating officer reported that in questioning the suspect, the suspect allegedly admitted to entering the show under one of the fencing panels, and claimed that the complainant told him to leave, then walked over to the suspect's near-by residence and "cussed" at him. The suspect also allegedly admitted to "cussing" back at the complainant. He said the complainant then struck him in the face with his fist.

The officer reported asking the suspect if he had taken a gun to the car show, and the suspect allegedly claimed that he had only had a beer can in his hand, and not a gun.

The report stated that the suspect and the complainant were both advised to come in to give a statement Monday morning.

Police Calls

A burglary and aggravated assault was reported by Wannie Stevens of Dimmitt around 9:58 p.m. Sunday.

She told investigating officers that a man entered her residence without her consent and had been carrying a knife. She reported that she yelled and the suspect ran out the front door and down the street. Investigation is continuing.

*

Mary Martinez of Dimmitt told police that a suspect had taken some meat out of her refrigerator without permission, and had also taken about $30 - worth of food stamps. Investigation is continuing.

*

Two burglaries out in the county are being investigated by Sheriff's deputies. Both happened within the last week.

Reported taken from a home east of Dimmitt were a TV and VCR.

Southeast of Hart, Hall Sippy told deputies that a saddle and various tack items were taken from a building at his residence.

*

Aug. 13, police received a report of someone throwing bottles at the windows of Dimmitt Middle School. Damages were estimated at $150.

One arrest for DWI was booked, and three traffic accidents were reported in the past week.

New Store Hours:
Monday through Friday, 8 a.m. to 2 p.m.
Deliveries after 2 p.m.

647-3531
We have a large building and it may take a few rings for us to answer the phone but we are anxious to serve you.
So give us a call for
EXIDE
Batteries & Accessories

C&S Battery & Electric
301 S.E. 2nd, Dimmitt 647-3531

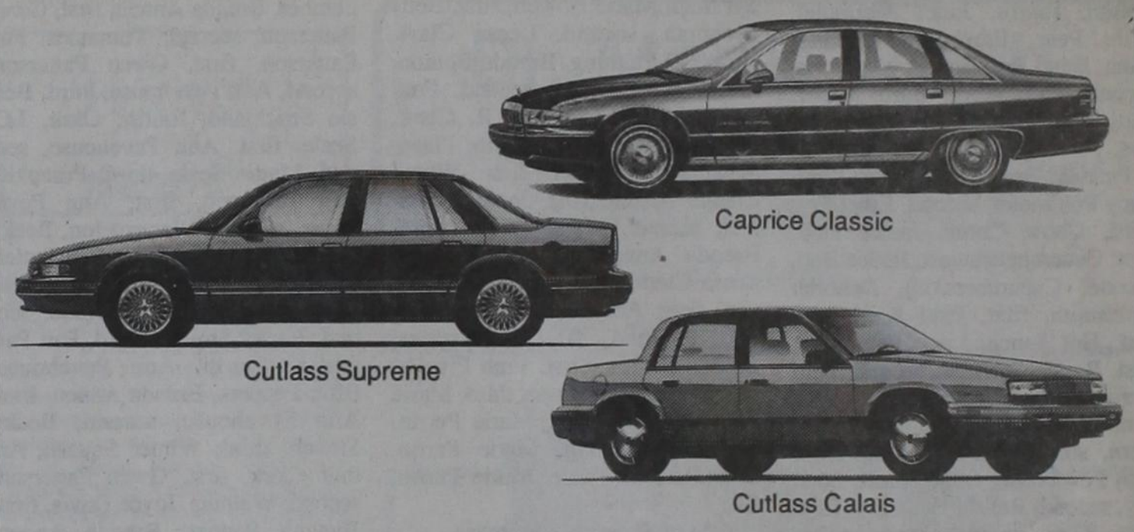

1991 Caprice Classic
V8 engine, automatic transmission, tilt steering wheel, cruise control, power windows, power locks, power seats, AM/FM/Cassette stereo system.
$328.95 per month*

1991 Cutlass Supreme
4-door, V6 engine, automatic transmission, power windows, power locks, tilt steering wheel, cruise control, AM/FM/Cassette stereo system.
$279.95 per month*

1991 Cutlass Calais
4-door, Quad-4, automatic transmission, tilt steering wheel, AM/FM stereo unit.
$224.95 per month*

* Payments based on 60 months at 13.5% A.P.R. with approved credit. Customer pays $1,000 down, plus tax, title and license fees.

1011 GRAND, FRIONA
(806) 247-2701
FRIONA MOTORS
Duward Davis, 647-5362
Mobile Phone, 647-2736
CHEVROLET Oldsmobile
FORD MERCURY

Harvest Days parade

Bank's float earns top prize

The First State Bank of Dimmitt's entry in the Harvest Days Parade Saturday morning was named the first place commercial float and also received the Chamber of Commerce's "Best of Parade" first place cash prize of $100.

The annual Harvest Days parade featured a large number of entries and the parade wound through the streets of Dimmitt, covering 24 blocks in 45 minutes Saturday morning.

Awards were presented to the best floats, bicycles, tractors and more, and three cash prizes were given to the best overall entries.

Individual results from the parade follow:

BEST OF PARADE: 1. First State Bank; 2. Castro County Museum; 3. American Fructose.

CLUBS AND ORGANIZATIONS: 1. Dimmitt - Bethel 4 - H Club; 2. Castro County Fair Association; and 3. Dimmitt Girl Scouts.

COMMERCIAL: 1. First State Bank; 2. Plains Memorial Hospital; 3. Dimmitt Dairy Queen.

MOST ORIGINAL AND UNIQUE: 1. Shriner's Bugle Corps; 2. Castro Oil and Gas; 3. Pony Express Rider, Matt Gfeller.

BICYCLES: 1. Mary Bradley; 2. Holly Morris; 3. Jessica Salinas.

BEST DRESSED COWGIRL: 1. Saige Annen.

BEST DRESSED COWBOY: 2. Justin Stevens.

RIDING CLUB: 1. 4th Calvalry Regiment; 2. Dimmitt 4-H Club, Cody Annen.

MISCELLANEOUS AND UNIQUE: 1. Shriners' Bugle Corps, 2. Castro Oil and Gas.

ANTIQUE TRACTOR: 1. 1937 Model D John Deere entered by Tom O'Brian; 2. 1945 Model Case entered by Bob McLAin of Hart; and 3. 1939 model Case entered by Bruce Huseman. (Honorable mention: Paul Brooks with his complete set of pedal tractors).

BEVERLY HILLBILLIES, CASTRO COUNTY STYLE—This antique-looking car was one of the most unusual car entries in this year's Harvest Days parade, which was held Saturday morning. It's unusual "smoke emissions," rusted body and home furnishing additions delighted the crowd watching the parade.

THE BEST OF PARADE float entered in the Harvest Days parade Saturday was this entry by the First State Bank of Dimmitt. The float won its division and then won the $100 cash prize for being named the "Best of Parade."

PRESENT SABERS! — The Fourth Calvalry Regiment, which entered this year's Harvest Days parade, was judged to be the top riding club in the parade and received a first place rosette. Later in the afternoon, the regiment was present at the Expo Building, and they explained what they do and demonstrated some of the equipment they use.

TOTAL FASCINATION — Krystal Trevino, 1, daughter of Ramiro and Chris Trevino of Dimmitt, watches the Castro County Harvest Days Parade Saturday morning in Dimmitt. The crowds were rewarded with one of the largest parades ever held in Dimmitt.

YOU'RE NEVER TOO YOUNG to enter the parade, just ask Tucker and Justin Stevens, who entered this year's Harvest Days parade, riding their pony, Pokey. The theme of this year's parade was "Once in a Lifetime," in honor of Castro County's Centennial celebration.

Photos by
Anne Acker,
Deana McLain
and Linda Maxwell

CLOSE-UP CHARM—These riders graced the Girl Scout entry in Saturday's Castro County Harvest Days parade, helping garner third place honors in the Clubs and Organizations Division. The parade was one of the longest ever, with the front riders finishing the parade route before some at the end of the line had even started.

4-H'ERS FROM DIMMITT AND BETHEL entered this float in the Harvest Days Parade, and it was judged to be the best float in the Club and Organization category. The 4 - H'ers used the theme, "4-H—an Expansion for a Lifetime," and the float carried some of the early-day 4-H'ers from the county. Some of the float riders were members of the first county 4-H clubs, which were started as early as 1930.

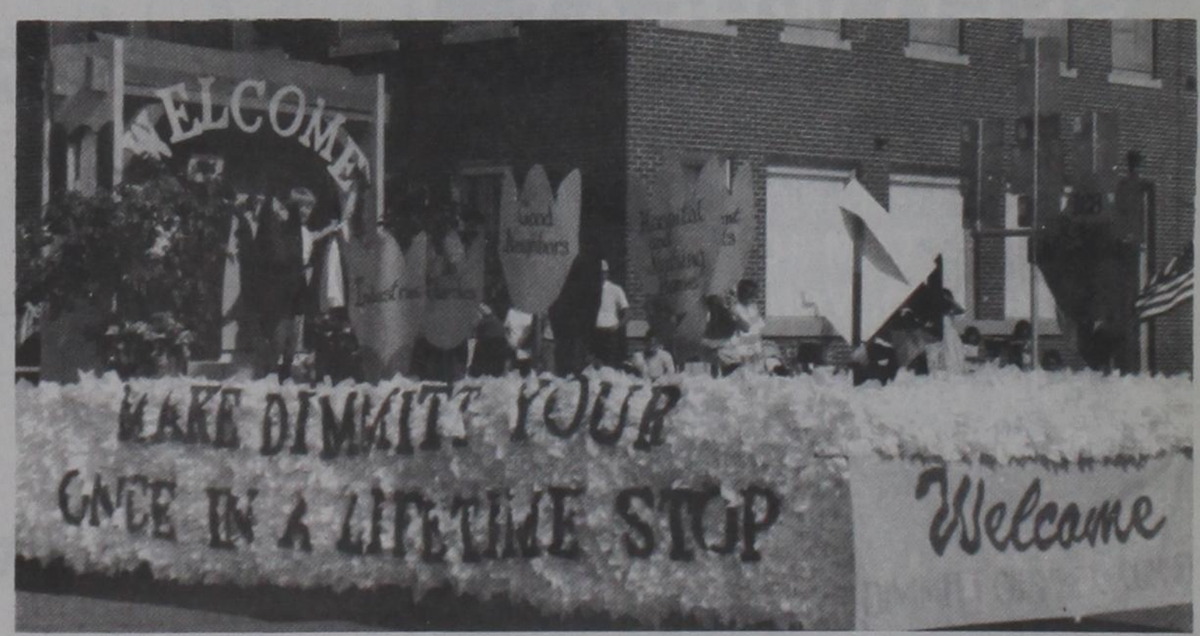

THE DIMMITT CHAMBER OF COMMERCE's float entered in this year's Harvest Days parade, which was held Saturday morning, featured cut-out tulips which feature many of Dimmitt's and Castro County's advantages. The float welcomes visitors to Dimmitt and the annual Harvest Days celebration, which this year focuses on the county's 100th birthday celebration.

ABI Agriculture Business Industry

Insects of Interest

By KERRY SIDERS
CEA-Pest Management

GENERAL SITUATION

The cloudy, cooler weather has been detrimental to maturing cotton. A major cotton bollworm egg lay started Aug. 11 and continued through Aug. 16. Cotton aphids are causing great concern. Pest activity in corn is declining and will be increasing in soybeans and sorghum.

COTTON

If you haven't treated your crop for bollworms, I would venture to guess that you probably haven't looked at your cotton in the past 10 days.

Cotton bollworms began to increase their egg lay Aug. 9, with counts ranging from 1,500 to 5,000 per acre. By Aug. 12, the counts were up to 25,000 eggs per acre, then on last Thursday, they peaked with counts ranging from 25,000 to 120,000 per acre.

With the current weather conditions, a great majority of these eggs survived to produce small worms. Even if 90% of those eggs hadn't produced a worm, that 10% that did go to worms would have been well over the economic threshold.

Currently, all pyrethroids used on the scouting program fields are providing control of small bollworms with equal success. You should continue to monitor bollworms for residual control for the next seven to 14 days. Most cotton will still be vulnerable to bollworms after this first treatment plays out, so you should be prepared for the next go around at the first of September.

The cotton aphid has caused much concern and controversy. In most situations, the infestations have tripled in the past week with no relief in site. It has been very difficult to justify treating this pest with all the failures reported in the southern areas and this is the same aphid they are dealing with. Some reports say that growers are getting 95% control with this or that combination, but I say, "show me the numbers and the field and I will believe it."

I know it is very difficult not to do anything about this problem, but you have to make decisions on facts and not emotions. There are currently field trials on Plainview by Greg Cronholm and Dr. Leser and I am going to be monitoring some treatments in the area for effective control of the aphid. We should know more by the time you read this, so give us a call for the latest information.

The damage which can be expected from heavy infestations includes leaves curled downward, leaves shed, squares and small bolls shedding and bolls opening prematurely, which results in incomplete fiber development.

Honeydew which is excreted by the aphids can drop on fibers of open bolls. A black, sooty fungus sometimes develops on honeydew deposits. Fiber from such bolls is stained, sticky, is of lower quality and is difficult to harvest and gin.

Natural control by unfavorable weather, predators and parasites can occur. Some parasitism has been noted in some fields, but not to the extent which will keep aphids unter control. Many times, aphid numbers increase to moderate or heavy levels and then decline for no apparent reason.

Another point I would like to make is that we say 90% control is needed before we can say we have achieved effective control, or that there is no more than 5 to 10 aphids per leaf. We now have fields averaging 450 aphids per leaf. If we only achieve 90% control, we still leave 45 aphids per leaf, and these can repopulate and lead to levels equally or exceeding pre-treatment populations. I know I am not making this easier for some people, but producers must understand the biology of this creature before they can help treat the problem.

We are seeing small bolls being shed, and this is not being caused by worms or aphids at this time, but rather by excessive moisture and cloudy conditions.

CORN

Ensilage is being cut and many fields from the Earth to Olton line and farther south may be harvested in a couple of weeks.

Lighter colored banks grass mites have been spotted in many fields. This change usually indicates that mites are not actively feeding and should be preparing for overwintering.

Two - spotted mites have been found in some fields, but they aren't causing a lot of concern at this point. Producers should continue to scout corn which was planted later, looking for problems which could occur over the next couple of weeks.

Discontinuing irrigation before the grain maturity line has progressed sufficiently down, can significantly limit corn yields. Adequate moisture is essential to maintain potential grain weight until the kernels are mature. The grain maturity line and soil moisture sensors can aid in making an accurate decision. Generally, irrigation can be discontinued when a field reaches 50% down line and has a full profile of water.

SOYBEANS

No podworms have been noted in any of the scouting program fields and there haven't been any reports of problems so far. Producers should continue to monitor beans for worms feeding on the pods by shaking the plants in three row feet and counting pests which are dislodged. Treatment is justified when worms average three per three row feet. Painted lady caterpillars are still being spotted.

SORGHUM

Sorghum should be checked for headworms and midge. Scout for headworms by bending over individual heads and beating them into a large bucket. Headworms dislodged from the head can easily be counted in the bucket.

Insecticide treatment is usually justified in grain sorghum when headworms average two per head.

*

I have received results from Kansas State University's greenbug insecticide resistance testing and the results confirm that Castro County does have organophosphate resistant greenbugs.

If you have any questions or comments, call me at the Texas Agricultural Extension Service office in Dimmitt at 647-4116.

Extension sets computer course

Computerized cash record keeping will be the subject of a two-day shortcourse Thursday and Friday at the Texas A&M University System Computer Training and Education Center at Halfway.

Quicken, by Intuit, will be taught in the session, according to Dr. Jackie Smith, Extension Service economist and management specialist in Lubbock.

The course will run from 9 a.m. to 4 p.m. each day at a cost of $100, which includes workshop materials and catered lunches. The necessary software will be provided for the duration of the course, and no prior computer experience is necessary.

Enrollment for the course will be limited to 14.

Additional information is available from the local county Extension agent.

Elliott, Perkins are promoted

Robert L. Elliott Jr. was elected chairman of the board of Golden Spread Electric Cooperative and Jack L. Perkins was named its vice chairman at the group's board of directors' meeting Aug. 14 in Amarillo.

Elliott, who previously served as vice chairman of the cooperative, fills the vacancy created by the death of former chairman, James T. Hull of Hereford. Elliott is employed by Rita Blanca Electric Cooperative of Dalhart, as its executive vice president and general manager.

Perkins is the chief executive officer of Tri - County Electric Cooperative located in Hooker, Okla.

Golden Spread Electric Cooperative of Amarillo supplies electric power to Bailey County, Deaf Smith, Greenbelt, Lamb County, Lighthouse, Midwest, North Plains, Rita Blanca, South Plains, Swisher and Tri-County Electric Cooperatives.

◆ In 1988, there were 2.39 million marriages in the U.S. and 1.54 million couples bought diamond engagement rings.

KEY TO THE CITY is presented to (from left) Gail and Jim Gough of Houston by Dimmitt Mayor Wayne Collins at the Friday presentation of "Spur Jingles and Saddle Songs," a program of cowboy poetry and songs. Jim is the grandson of Castro County's first County Judge, the late L. Gough. The title of the program is taken from a book written by Judge Gough, recognized as one of the first "cowboy poets." Fourteen performers participated in the program. *Photo by Don Nelson*

Headstart program accepting students

The Texas Migrant Council's headstart program is now enrolling children up to age 6.

Anyone who wishes to enroll a child in the program should contact Rosa Contreraz at 701 E. Bedford in Dimmitt, or call her at 647-2161.

During the summer phase, the program serves children from ages 0 to 6 and in the winter, it serves children from ages 2-1/2 to 5.

The program is a private, non-profit corporation serving children from migrant families. Services are free and include education, nutrition, health, special services and parent involvement/social services.

Comptroller rep will visit here

A comptroller's tax expert will be in Dimmitt today (Thursday) to assist local business with their tax questions.

Vera Sharber from the comptroller's Amarillo field office, will be at the meeting room in the Castro County Courthouse from 1 to 3 p.m.

"Government operates best when it's close to the people it serves," said John Sharp, state comptroller. "The public also must have accurate information about state taxes, and as comptroller, I want to make sure they receive it.

"If you are a business owner and you're not sure how to collect sales tax, you can talk one-on-one with someone who can help. Or if you are a consumer and need information on what items are tax exempt, now is the time to ask," Sharp said.

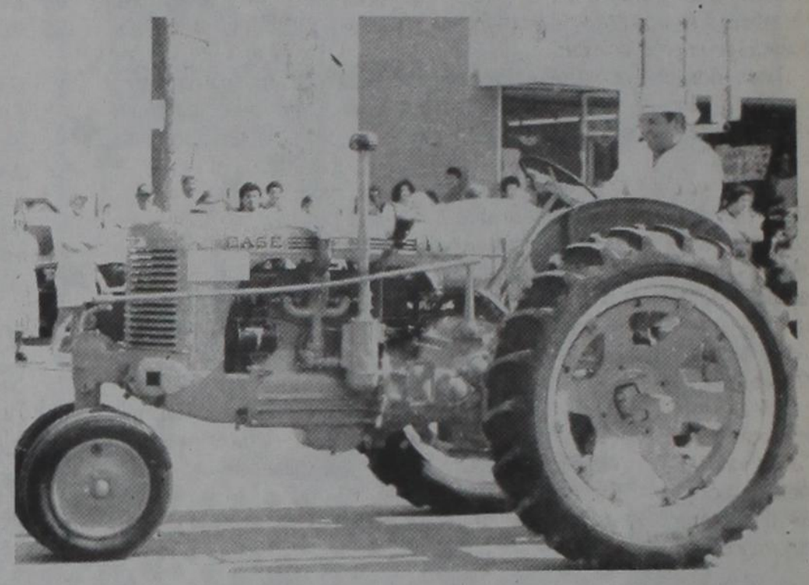

BOB McCLAIN of Hart placed second with his dad's 1945 Case tractor in the Harvest Days Parade.

Attention Farmers

Custom Harvesting

Save money on your harvest expense!

- In most cases, we can havest and deliver it for 35¢ per #100.
- 10 years experience.
- References available.
- Satisfaction guaranteed.
- Case IH 1680 and supporting equipment.

Bloomer's Custom Harvesting, Inc.
Call 915-344-5585 and leave message.

SEED WHEAT

The following varieties of seed wheat are available in bulk:
TAM 105, TAM 108, TAM 200, Newton, Vona, Hawk

We also have available in bags:
Scout, Tascosa, Concho

Dimmitt Agri Industries, Inc.
647-2101

DIMMITT HART NAZARETH 100 CASTRO COUNTY

This is not "Child's Play"
This is the "Real Thing"
GOLD STAR - $279.00
Your Choice!
TRANSPORTABLE (Car to Car) with FREE Magnetic Antenna
or PERMANENT MOUNT with FREE Antenna and Installation
Dub Mercer
Mobile — 774-7171
Home — 652-2220
Melissa Mercer
Mobile — 774-7174
Home — 655-7831
D & D The Cellular Connection
2315 W. 5th — Plainview, Texas 79072
Office Phone: 293-3937
Art By Ryan Mercer, Age 7

"I've built a lot of homes with Dual Fuel Heat Pumps. I know they're economical and efficient."

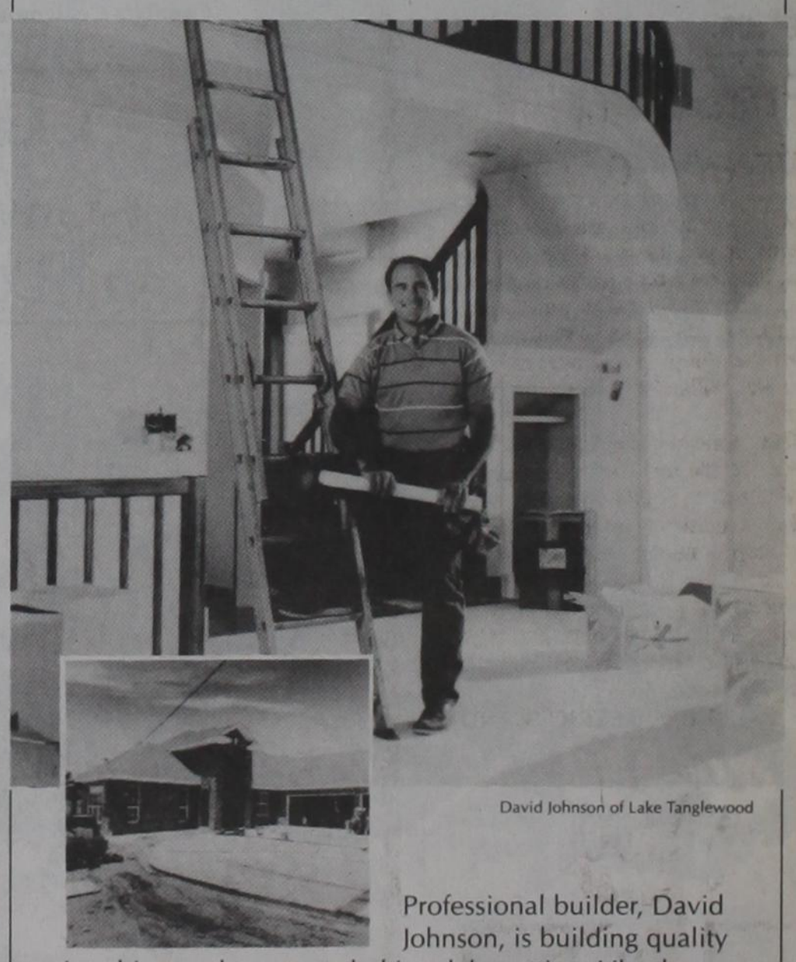

David Johnson of Lake Tanglewood

Professional builder, David Johnson, is building quality into his own home, nestled in a lake setting. Like the homes he builds for others, David's own home is heated and cooled with a Dual Fuel Heat Pump.

Dual Fuel Heat Pump Right for any home.

Letter

'Let's give youths hope for the future'

Dear Editor:

I was saddened when in last week's edition of "On the Go," I read of the Kenleys disillusionment with their attempt at missionary work in New Orleans with black youths. I, too, get disillusioned with the black plight in life.

I am a Christian that tries so hard to teach Sunday school lessons to black students—to give them hope and something to hold on to in these days. I try to focus on a ray of hope—Martin Luther King Jr., Dr. Ben Carson, Barbara Jordan—and so many that have overcome. . . .

When I become disillusioned, I try to dwell on Jesus' love for the misfits of society. Empathy is the key to Christian love. My mother always says to walk a mile in somebody else's shoes and see if you have all the answers. This has taken me a long way in leading this life where I see so many things that discourage and sicken me.

These are the questions that a non-black should ask themselves when they really seek to do a good deed:

* What would I do if I lived in a single-parent home, and that in that home, the only way I knew how to live was on welfare? What if all my parents could teach me was how to sign up for welfare—not because they don't love me, but because that's all they know?

* How would I feel if I lived in a community where none of the blacks have white collar jobs? Who could I model my life after except for the culture that I spend the majority of my time in?

* How would I feel if I went to school and the few black teachers were ashamed of their "blackness" because they feel they have to "sell out" to be taken seriously?

* How would I feel if all the people I hear about succeeding are black athletes? (Because none of the books in my classes have works by black authors. I never hear anything about famous black people in US history?)

* How would I feel if I lived in a society that stereo-typed me simply on the basis of my color?

* How would I feel if my parents dropped me off and didn't know if they would return because they barely can support themselves.

We as black parents have to deal with peer pressure, too. The role models for our kids are "cool" because they can smoke, drink and go home whenever they want to. They are kids that have "Air Jordans," and kids that have new cars.

Because black parents may not work at jobs that command the salaries to buy the niceties, they and their children suffer.

I too wonder what we can do to educate our kids so they'll be able to survive. Even though blacks don't see any examples of the good life in their community, we need to teach them to be conquerers of the things that impede their progress instead of giving in.

There are good and bad in every race. We Christians need to dig deep and make a stand for the children's sake.

CONCERNED & EMPATHETIC CHRISTIAN

SQUARE DANCERS were one of the featured evening attractions Saturday during the Harvest Days celebration in Dimmitt. The dancers performed at the Expo Building at 8 p.m. with Bill Harman calling the rounds and Gary Smith serving as the caller. The dancers performed after the barbecued dinner and just prior to the street dance. *Photo by Linda Maxwell*

Pet show winners announced

County youths showed off their prized pooches and pets during the annual Harvest Days pet show Friday afternoon, and each of the 32 entries was awarded a prize.

Amy and Jake Laurent's felines, "George" and "Speedy," were named "Best Pair of Cats" while the "Best Pair of Dogs" award was presented to Laura Ontiveros, who entered her pet chihuahuas, "Cocoa" and Pinkie."

The "Smallest Pet" award was given to Zack Morgan's hamster and the "Most Unusual" was judged to be Joe Acevedo's snapping turtle, "Reggie."

The "Best Dressed" dog was Kara Josselet's miniature poodle, "Jacque."

The "Fattest Pet" was "Rusty," a golden retriever shown by Carrie Bradley.

Houston Sutton's pet, named "Rocky," was named "Best of Breed."

The "Best Litter" award was presented to Dennis Underwood, who entered a litter of baby pigs, which he pulled around in a wagon.

Class of 1941 holds reunion

Members of the Dimmitt High School Class of 1941 and their spouses met for their 50th reunion Friday in the home of Dorothy Sheffy.

Twenty-one members out of the 27 still living attended. The original class had 33 members, 10 of whom began first grade together in the old red brick school house.

Classmates who began their school careers together were Dorothy Graham Sheffy, Tyson Eubanks, Jane Kirkpatrick Koonce, Jimmye Skipworth Wyer, Charlene Mapes Tate, Edna Cone Reinhardt, Kent Birdwell, Harold Stephens, Thelma Belnap Hutcheson and Nell Reynolds Beavers.

Other class members are Maxine Durant Kondrotas, Margaret Simpson Adams, Billie King, Norvelle Birdwell, Boyce Carter, Wayne Sparkman, Glen Exter, Marguerite Mobley Cole, Bob Sheffy, C. C. Hunter, Bettye Newton Huckabay, Walter Shipley, Billie Joe Rothwell and Pearl Hook.

Class members came from Illinois, Arizona, North Carolina, Oklahoma, New Mexico and Texas, with 13 in the Dimmitt area. Frances Matthews, widow of the 1941 Class president, attended from Panhandle. Also attending were Dick Thomas, Elizabeth Dixon Worthington and Clarence Woods, who were part of the class at one time.

A prayer was said for deceased members Billy Joe Rothwell, Leon Matthews, Bernice Broadstreet McMahon, Elton Singer, Jimmye Skipworth Wyer, Iona Mobley, Glenn Williams, Bob Huckabay and sponsors John Blaine and J.M. O'Rear.

Mrs. Sheffy said the class had a wonderful time at the reunion, and owed special thanks to Dimmitt Printing, Kuntz Orchard and Dimmitt Cable.

Letter

Police action is criticized

Dear Editor:

Armed and dangerous?

That depends on how you look at it. Apparently, it's okay for one person to get mad at another and chase him around a crowd of people while aiming a gun. I don't know about Dimmitt, but where I come from, if that was done, someone would spend some time in the iron-bar hotel—at least while an investigation was in progress.

Saturday evening about 6 p.m. while members of the DATA Club and members of the Chamber of Commerce were cleaning up after the car show behind the bank, an incident was started by another member of the community. The incident involved about 10 members of our car show work crew. The incident started quickly, flared up and seemed to die just as quickly. I say "seemed" to die just as quickly, because a moment later, one of the people involved in the fight returned with a hand gun.

The city police were summoned, but by the time the police arrived, the action had ceased.

Afterwards, the police told all of us who witnessed the incident that they didn't see a gun, and we would have to learn to get along.

If you read between the lines, you'll hear, "Have a nice day!"

As of Monday night (over 48 hours later) the man was still not apprehended, but steps are being taken to bring him in by the sheriff's office and the district attorney.

I don't know about you, but I know I'll certainly sleep better tonight assured that the community is well protected by the City Police Dept.

"Sweet Dreams."

JAMES BAKER

Letter

Fraziers enjoy visit to county

Dear Editor:

We had to write a letter to tell the people of Castro County how much we enjoyed our visit to the county. You were friendly and that was very refreshing to us. You made us feel at home.

We went by the mural and came home to tell people about what a great job the artist had done on it.

My husband was born and raised in Castro County. His parents live in the county and we had a very enjoyable visit with them.

We would like to move back to the county if we could find work.

Congratuations on our 100th year anniversary.

JAMES M. FRAZIER & FAMILY
Brush, Colo.

Duck race was popular event at HD

One of the most popular events with the crowds attending Harvest Days this year was the Kiwanis Club's Great Duck Race, and winners in each individual race won free video rental couples from Kittrel Electronics.

Overall winner was Kasey Hollinsworth, who won $50 in Dimmitt Dollars. Second and third place winners were Albert Acevedo and Charles Holycross, respectively, and each received a t-shirt.

Winners of free video rental coupons were Sabre Christian, Allen McLain, Dustin Burnam, Adam Abrego, Gracie Abrego, Ashley Marble, Missy Brockman, James Horton, Danny Rice, Wally Silva, Dick Schacher, Denise Schilling, Reggie Wilkerson, Debra Ball, Jerry Heller, Carrie Morris, Swaney Lilley, Laverne McLain, Edna Kittrell, Kourtney Robertson and Viola Kleman.

Letter

Prize pumpkin stolen from fair

My 5 - year - old granddaughter entered a pumpkin in the county fair. She won a blue ribbon and was so proud. We went to pick it up Saturday evening, and someone had taken the pumpkin, her blue ribbon, and the dollar she won for first place.

This was her first fair to see, since her parents are missionaries to Venezuela. I just wish whoever took this could have seen her look of disappointment when she found it gone.

I hope they enjoy it enough to remember a long time that they cheated her out of something she was very proud of.

BESSIE STRICKLAND

Introducing CIA™ Latex Insecticide Coating

A Single Application Gives You Proven, Year-Round Insect Control

CIA is unlike any insecticide you've used before. You may apply it yourself once a year. The latex-based product is specially formulated for home use, safe for use even in areas frequented by children and pets. It is good for the environment, with 95% less pollutants than other insecticides. Lower in petroleum distillates (which evaporate, pollute the air, and are highly flammable), CIA is odorless when dry and non-flammable.

How Does It Work?

CIA is a unique formula of insecticide microparticles in a special polymer base, which is dissolved ONLY by mucus secretions from insects' feet. Applied like paint, CIA dries to a transparent finish that can be washed without destroying its effectiveness. The release mechanism will not be activated by water or even saliva, only insect mucus. When the mucus dissolves the polymer, the microparticles of insecticide are absorbed by the insect. Since the active ingredient is not released until needed, the protection lasts for a year or longer.

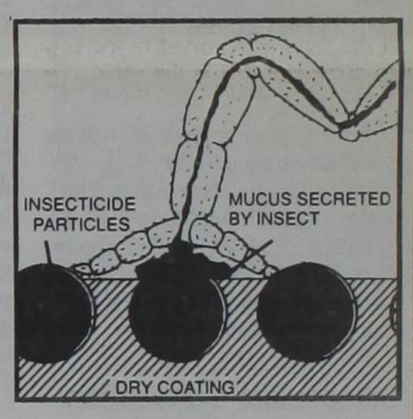

Where Can You Buy It?

Farm & Ranch Supply
506 S. Hwy. 385 647-4646

Bring A Friend, A Neighbor, A Buddy Or Your Boss To

Kittrell Electronics

103 E. Bedford, Dimmitt
Or Call 647-2197

Buy One, Get One Free

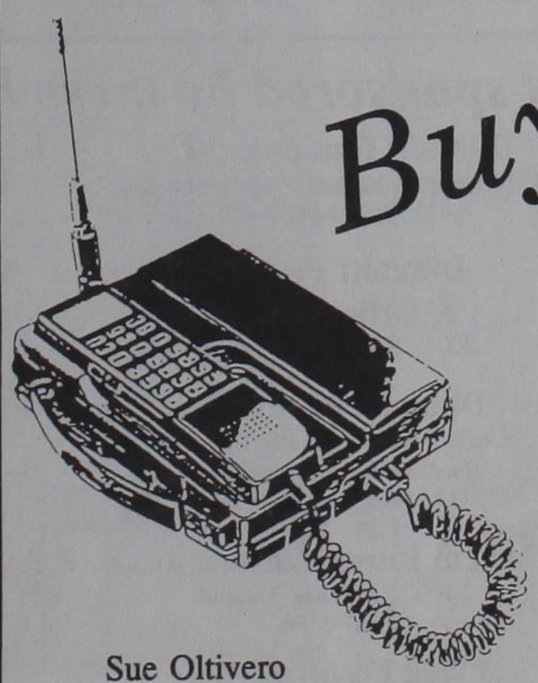

Purchase One Novatel 3100 Bag Phone at $399.00 and get a second phone FREE!*

An Authorized Agent Of
LIBERTY CELLULARPHONE NETWORK

Sue Oltivero
Edna Kittrell
Jerry Kittrell

***Activation with Liberty Cellular required**

Includes Free Activation Throughout August ($50 value)

DIMMITT HART NAZARETH 100 CASTRO COUNTY

DIMMITT EQUIPMENT CO.
Farm Equipment
White Farm Equipment
Irrigation Engine
Sales and Service
647-2573 P.O. Box 576

DISD announces policy for free, reduced price meals

The Dimmitt Independent School District has announced its policy for free and reduced price meals for children whose families are unable to pay the full price of meals served under the National School Lunch and Breakfast Program.

Application forms will be distributed to all students during registration or during the first week of school.

To apply for free or reduced price meals, households should fill out the application and return it to the school. Additional copies are available at the principal's office in each school. The information provided on the application will be used for the purpose of determining eligibility and may be verefied at any time during the school year by school or other program officials.

For the school officials to determine eligibility, the household must provide the following information listed on the application: names of all household members, total household income or the household's food stamp case number if they currently receive food stamps, and the signature of an adult household member certifying that the information provided is correct.

A copy of the policy is on file at the administration building, located at 608 W. Halsell in Dimmitt, and it may be reviewed by any interested party.

Applications may be submitted at any time during the school year.

The attached household size and income criteria will be used for determining eligibility. Children from households whose income is at or below the levels shown are eligible for free or reduced price meals.

	ANNUALLY		MONTHLY		WEEKLY	
FAMILY SIZE	FREE	REDUCED PRICE	FREE	REDUCED PRICE	FREE	REDUCED PRICE
1	$ 8,606	$ 12,247	$ 718	$ 1,021	$ 166	$ 236
2	11,544	16,428	962	1,369	222	316
3	14,482	20,609	1,207	1,718	279	397
4	17,420	24,790	1,452	2,066	335	477
5	20,358	28,971	1,697	2,415	392	558
6	23,296	33,152	1,942	2,763	448	638
7	26,234	37,333	2,187	3,112	505	718
8	29,172	41,514	2,431	3,460	561	798
9	32,110	45,695	2,676	3,809	618	879
10	35,048	49,876	2,921	4,158	675	960
11	37,986	54,057	3,166	4,507	732	1,041
12	40,924	58,238	3,411	4,856	789	1,122
Each additional family member:	2,938	4,181	245	349	57	81

PINK CADILLAC—The Texas Cloggers clogged to a variety of songs including this number, which was choreographed to the pop single *Pink Cadillac* during part of Saturday afternoon's Harvest Days entertainment. During their hour-long show, the group also performed traditional bluegrass, country and western songs as well as rock and roll numbers.

Alzheimers support group plans meeting

The Panhandle chapter of the Alzheimers Association will hold a support group meeting here at 7 p.m. on Aug. 29.

The meeting will be held at Rhoads Memorial Library in Dimmitt and its purpose is to provide information and support to families touched by alzheimers.

Information on alzheimers disease, research updates, practical care techniques and a list of resources will be available to those attending the meeting. Time also will be set aside for those who wish to discuss their frustrations in caring for an alzheimers patient.

Colleen Carpenter of the Amarillo Alzheimers Association will be here to present the program and provide needed information.

The meeting is open to the public.

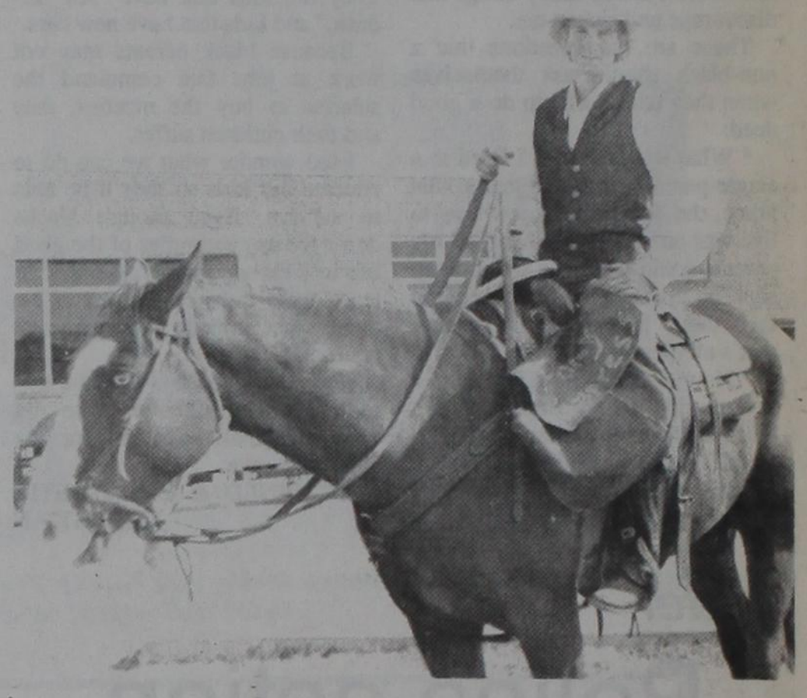

CASTRO COUNTY PONY EXPRESS RIDER
Matt Gfeller

Church Happenings

Presbyterian Church

Sunday school classes will be held Sunday at 10 a.m.

"Lord, to Whom Shall We Go?" is the subject of Pastor Edward D. Freeman's sermon at the 11 a.m. Sunday services.

There will be an ice cream social Sunday night at 6:30 in the home of Ruth Cochran.

Morning prayer services will be held Wednesday at 6:30.

"Thou Shalt; Thou Shalt Not," Exodus 20:1-17, Matthew 5:38-47, I Timony 2:11-15; and I Corinthians 14:33-36 will be the subject of the mid-week Bible study Wednesday at 7 p.m.

Immaculate Conception Catholic Church

CCD registration will continue this weekend after all masses in Dimmitt and Hart.

Confessions and the 5:30 p.m. mass Saturday, Sept. 7, has been cancelled because Father will be attending the "Gathering," the annual catechetical seminar. All CCD teachers and leaders of Small Christian Communities and Neighborhoods are asked to attend.

If you are concerned about drug abuse in the community, you can take action and make a difference. Catholic Family Services will offer a training workshop for persons interested in learning more about educational support groups. The workshop is part of the CARE program. CARE is an educational group program for children ages 5 to 17. A training will begin Sept. 17.

Participants will be trained to recognize characteristics of family dynamics, chemical dependency, support group dynamics and facilitator skills.

There is a $10 registration fee and for more information call the CARE office at 1-376-4571. The deadline for registration is Sept. 16.

Carolyn's Corner

By Carolyn Osborn
CEA-Home Economics

Come to Castro County!

What an invitation to celebrate Castro County's 100th birthday.

From enjoying the Follies and learning the history of the county to being a part of the parade, I enjoyed a full week packed with lots and lots of activities. The talent in this county is wonderful. It was so good to see kids participating in activities, community leaders and parents working together and meeting some of the original "old timers" in our county.

We had a great deal of interest in the fair entries—with more than 200 in the canned foods alone. I commend each of you who entered in the divisions — baked goods, canning, clothing, farm and garden, horticulture, quilts and photography. Keep up the great job. Let's work to have more entries next year!

A special thanks to everyone who participated in the fair and its success. I saw such dedication as everyone worked together.

The Fair Committee and I express gratitude to all who helped make Castro County's 100th birthday party a huge success.

I have been here only for a few months and I have met some very dear people. I've enjoyed seeing the joy of people working together, especially on the gazebo and Centennial Plaza on the courthouse square.

SPECIAL NOTE OF INTEREST

There are five 4-H Clubs in the various communities in the county. They are Dimmitt-Bethel, Easter, Flagg, Hart and Nazareth. We are accepting enrollment currently for a new year. All 4-H members must fill out their 1991-92 enrollment forms in order to have their names placed in the yearbook. All youths between the ages of 9 and 19 can participate. No fees and dues are needed to join. We have a lot of exciting things planned for this fall. Don't miss out! Call the Extension office today at 647-4115 or contact any 4-H member or leader.

The deadline to join and have your name printed in the yearbook is Friday at 5 p.m. The Extension office is located in the basement of the courthouse in Dimmitt.

Thank you for reading The Castro County News!

Church Directory

New Hope Memorial Baptist
300 NE 7th, Dimmitt
Rev. Claude Mullins

Sunnyside Baptist
Sunnyside
David Fletcher.....647-5712

First United Methodist
Hart
Perry Hunsaker.....938-2462

La Asamblea Cristiana
400 NW 5th, Dimmitt
Ruben Velasquez

First United Methodist
110 SW 3rd, Dimmitt
Vernon O'Kelly.....647-4106

Iglesia De Cristo
E. Lee & SE 3rd, Dimmitt
Pedro A. Gonzalez

Immaculate Conception Catholic
1001 W. Halsell, Dimmitt
Norbert Choong.....647-4219

Primera Iglesia Bautista Mexicana
301 NE 7th, Dimmitt
Eduardo Acevedo.....647-4373

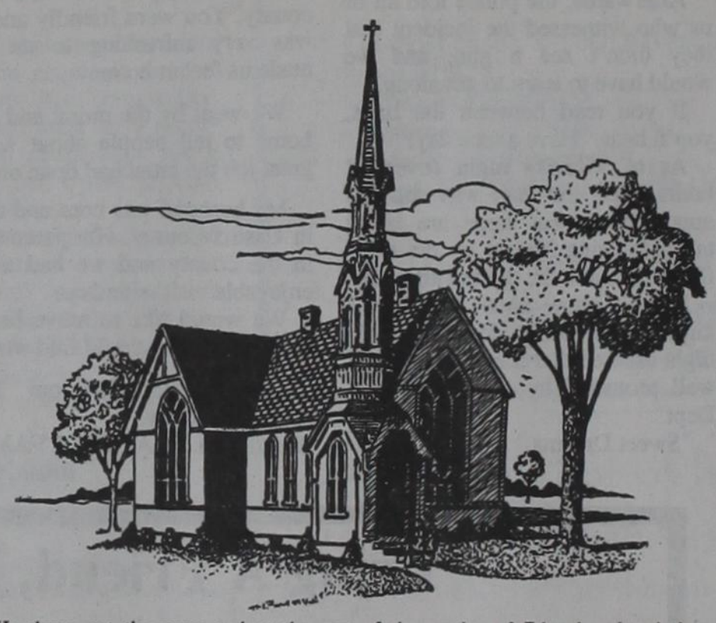

He drove out the man; and at the east of the garden of Eden he placed the cherubim, and a flaming sword which turned every way, to guard the way to the tree of life.
Genesis 3:24

Church of God of the First Born
611 E. Halsell, Dimmitt

Immanuel Baptist
501 SE 3rd, Dimmitt
James Alexander

Rosa de Saron
411 NE 6th, Dimmitt
Maria Castaneda.....647-5598

St. John's Catholic
Hart
Norbert Choong.....647-4219

Church of Christ
SW 4th at Bedford, Dimmitt
Benny Baker.....647-4435

Rose of Sharon Temple
407 NE 4th, Dimmitt

First Assembly of God
300 SE 2nd, Dimmitt
Claude Hendricks.....647-5662

First Baptist
1201 Western Circle Drive, Dimmitt
Paul Kenley.....647-3115

Lee Street Baptist
401 SW 2nd, Dimmitt
Don Webster.....647-5474

Church of God of Prophecy
309 NW 4th, Dimmitt
647-3403

First Christian
600 Western Circle Drive, Dimmitt
David Keller.....647-5478

La Iglesia De Dios Del Promojenito
East Halsell Street, Dimmitt

Presbyterian
1510 Western Circle Drive, Dimmitt
Rev. Edward D. Freeman...647-3214

Holy Family Catholic
Nazareth
Neal Dee.....945-2616

This directory is sponsored by these businesses:

American Fructose—Dimmitt
"Attend the Church of Your Choice"
647-4141

Associated Insurance
Max & Karen Newman
Tami Griffitt
301 SE 2nd, Dimmitt—647-3176

Castro County Pump Co.
S. Hwy. 385, Dimmitt
647-5404

Dale's Auto & Salavage
200 N. Hwy. 168, Nazareth
945-2223

Dimmitt Consumers
"Your Co-op Supplier"
217 E. Bedford, 647-4134

Dimmitt Equipment Co.
White Farm Equipment Irrigation Engines
411 SE 2nd—647-4197

Dimmitt Printing & Office Supply
200 E. Bedford—647-3286

Dimmitt Ready Mix
Commercial, Residential Concrete
Backhoe & Ditching Service
718 E. Bedford—647-3171

Farm Bureau Insurance
304 N. Broadway, Dimmitt
647-5106

Flagg Fertilizer Co.
Farm Chemicals
Stark Bros. Trees & Shrubs
Flagg Intersection—647-2241

Foskey Funeral Home
Mike Foskey, Jerri Lilley, Tom McGill
208 W. Halsell, Dimmitt—647-5171

Hart Producers Co-op Gin
Monty Phillips, Manager
938-2189

Higginbotham-Bartlett Co.
Lumber, Hardware, Housewares, Flooring, Garden Supplies
109 N. Broadway, Dimmitt—647-3161

K-Bob's Steak House
"The Place to See Your Friends After Church"
204 W. Bedford, Dimmitt—647-4164

Red-X Travel Center
Open 6 Days a Week
Attend Church on Sunday
320 S. Broadway, Dimmitt

Car show raises $1,500

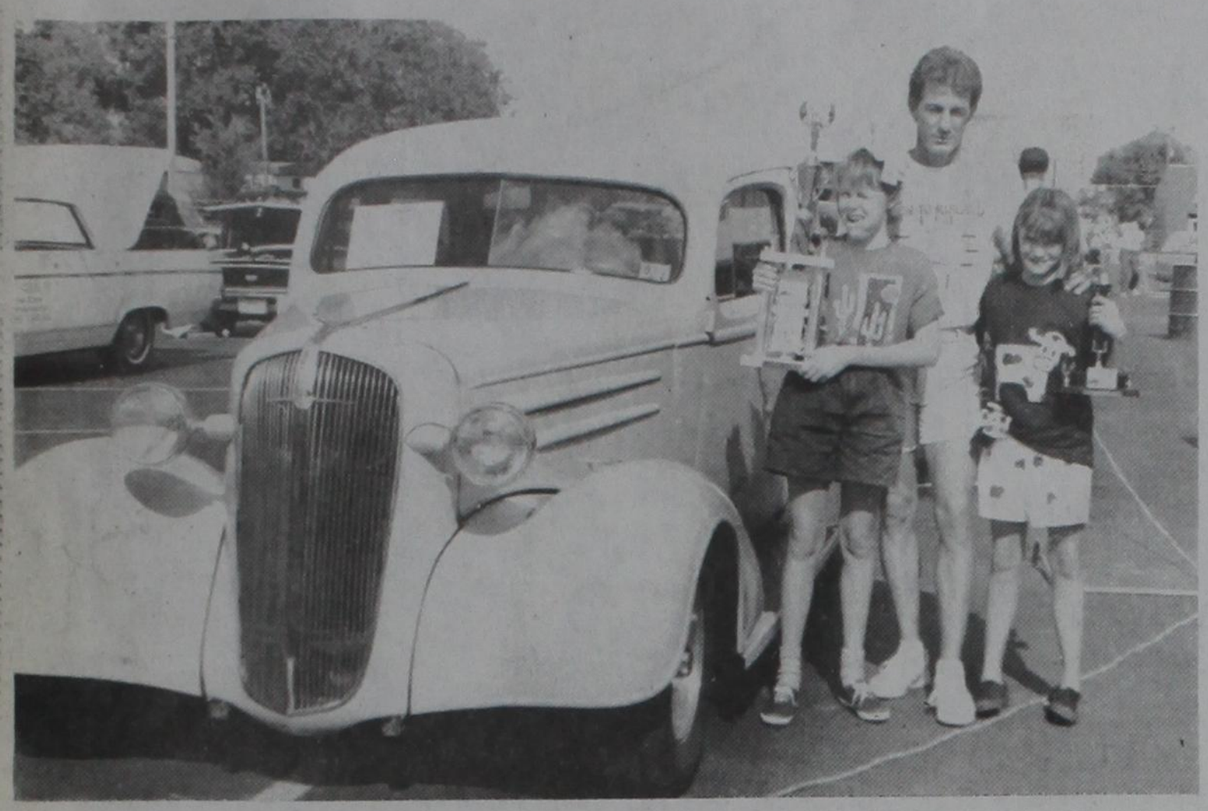

TRACY DICKSON (back) of Plainview earned the "People's Choice Award" for his 1936 Chevrolet Sedan, and the vehicle also took top honors in the Street Rod category of the car show held Saturday afternoon at the parking lot of the First State Bank in Dimmitt. Helping hold the trophies are Dickson's daughters, (from left) Amber, 11, and Crystal, 10.

A crowd of more than 800 enjoyed the first Harvest Days car show Saturday afternoon at the First State Bank's parking lot and the admission fees and entry fees earned approximately $1,500 for the Gary Bruegel Memorial Scholarship Fund.

Tracy Dickson of Plainview earned the "People's Choice Award" for his 1936 Chevrolet Sedan and the vehicle also took top honors in the Street Rod category of the car show.

Exhibitors competed in one of eight classes including Classic, Antique, Wild Custom, Mustang, Street Rod, Mid-Custom, Pickups and Other.

Individual results from each class follow:

CLASSIC: 1. William Jones of Amarillo, 1955 Chevrolet Belair; 2. Dean Allen Sr. of Hereford, 1981 Chevrolet Corvette; 3. Doug Proffitt of Dimmitt, 1956 Fort T-Bird.

ANTIQUE: 1. Jack George of Hart, 1931 Ford Pickup; 2. Jimmy R. Davis of hart, 1931 Ford Town Coupe; 3. Robert and Dick Pearson of Santa Fe, N.M., 1947 Ford Convertible.

WILD CUSTOM: 1. Servo Longoria of Plainview, 1986 Chevrolet S-10; 2. Art Granado of Amarillo, 1970 Volkswagon; 3. Steve Cristan of Amarillo, 1971 Chevrolet pickup.

MUSTANG: 1. Charles "Pete" Donnell of Canyon, 1967 Ford Mustang Convertible; 2. Mike Williams of Plainview, 1968 Ford Mustang; 3. Raul Sassenhagen of Tulia, 1970 Ford Cobra Jet Torino.

STREET ROD: 1. Dickson of Plainview, 1936 Chevrolet Sedan; 2. Tom Salinas of Amarillo, 1932 Ford Coupe; 3. Leslie Preston of Hart, 1931 Ford Sedan.

MID - CUSTOM: 1. Charlie Owens of Amarillo, 1980 Chevrolet Corvette; 2. Spud Davis of Plainview, 1987 Nissan Truck; 3. Sonny Thomas of Dimmitt, 1957 Chevrolet Pickup.

PICKUP: 1. Mike Hanes of Friona, 1946 Chevrolet Pickup; 2. Jesse Sepeda of Dimmitt, 1953 Chevrolet Pickup; 3. J.B. Smith of Plainview, 1954 Chevrolet Pickup.

OTHER: 1. Lonnie D. Adrian of Muleshoe, 1969 Volkswagon Buggy; 2. Randy Walsier of Plainview, 1988 Suzuki Samari; 3. Kenneth Jones of Amarillo, 1967 Camaro SS-RS.

KATHLEEN HIGGINS of Hart models in Friday's Previews of Fall Style Show.

YOUTH CLOGGERS—The youth group from the Texas Cloggers performed a segment of their national award-winning dance during Saturday afternoon's Harvest Days celebration. The youths finished second at the national clogging contest, which was held at Silver Dollar City, Mo., recently.

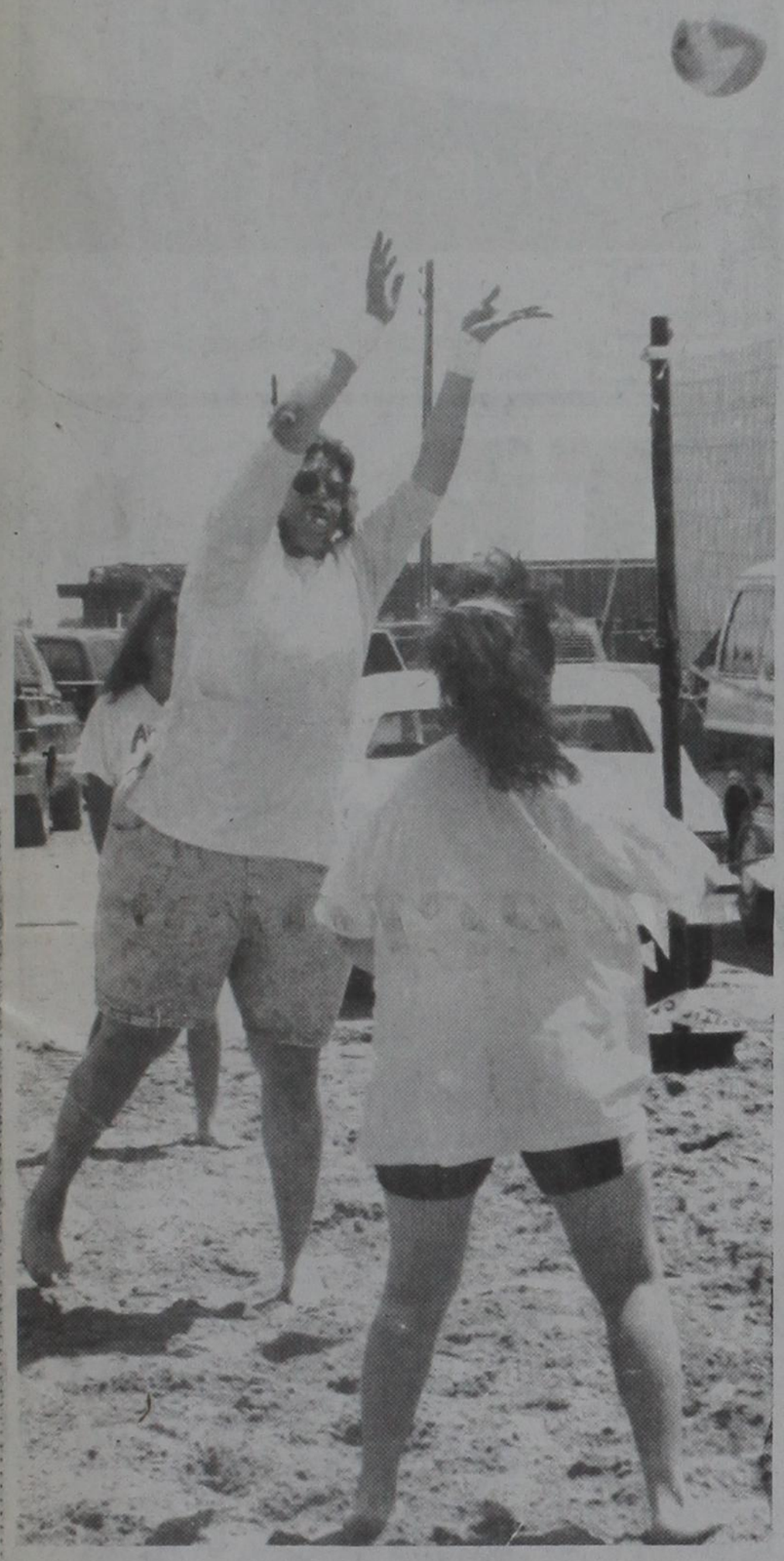

AND OVER THE NET IT GOES
. . . Action from the volleyball tourney

THE NATIONAL AND STATE ANTHEMS, better known as *The Star Spangled Banner* and *Texas, Our Texas* are being performed here by the Castro County Centennial Singers during Saturday's dedication of the Castro County Centennial Plaza. The dedication ceremony drew a large crowd and it featured a speech by State Rep. Pete Laney, and a reimbursement of funds from the Centennial Commission to the Castro County Commissioners Court.

WHERE'S THE GROUND
. . . Parachute jumper

Photos by Anne Acker, Deana McLain and Linda Maxwell

AT FRIDAY'S PET SHOW
. . . Connie McGuire and her dog, "Shelby."

RIGHT ON TARGET AT PILLOW FIGHT
. . . Another "pillow victim" falls to the mat

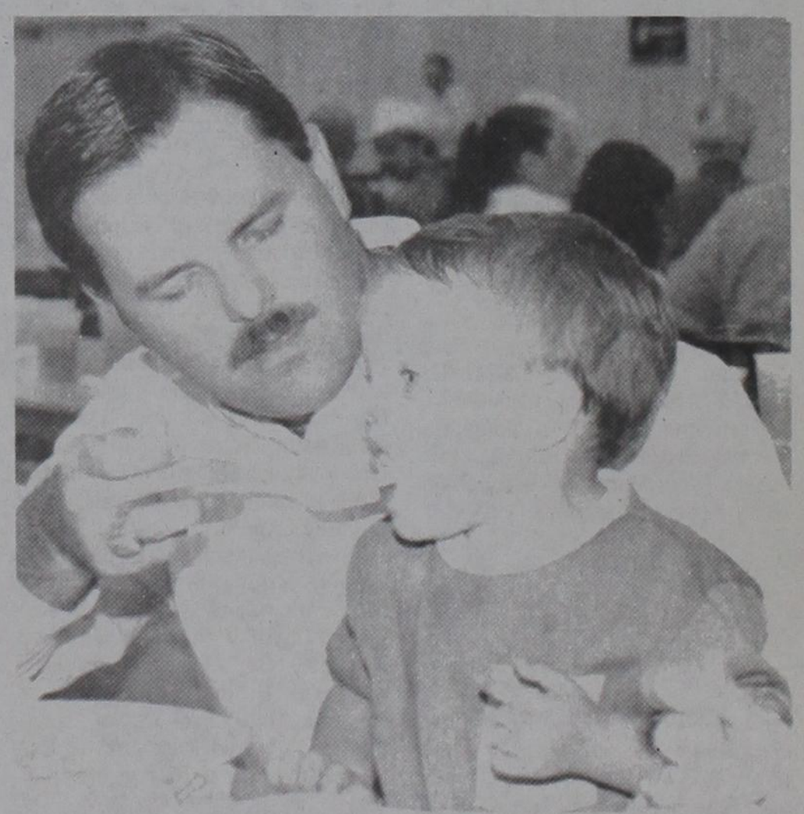

ENJOYING THE BARBECUE sponsored Saturday night at the Expo building by the Dimmitt Promenaders are County Agent J.D. Ragland and his son, Brady, 2. The group served an estimated 325 as a fund-raising effort for the projects of the club.

Obituaries

Bascom Nelson

Funeral services were held in Beeville Wednesday morning for Bascom M. Nelson Jr., 61, former managing editor of *The Castro County News*.

Mr. Nelson died Sunday morning at his home near Beeville.

Last rites were held in Galloway and Sons Funeral Home Chapel in Beeville with Rev. Judy Shook, pastor of the Pettus United Methodist Church, and Rev. Robert Vaughn, retired Navy chaplain, officiating.

Burial followed in Mineral Cemetery.

Born Dec. 6, 1929, in Rogers, Mr. Nelson attended schools in Roaring Springs, Amherst, Olton and Dimmitt. After moving to Dimmitt with his family in 1943, he graduated from Dimmitt High School in 1947. He received a bachelor of journalism degree from the University of Texas in 1953.

After serving two years in Korea with the US Army, Mr. Nelson returned to Dimmitt in 1955 and served as managing editor of *The Castro County News* until 1962. He was a charter member of the Dimmitt Jaycees and a member of the American Legion here.

He married Pennye Brashear on Sept. 27, 1958, in Mineral.

He moved to Mineral in 1962 and to Beeville in 1979.

A builder and inventor, he founded Universal Fabricators, Inc., in 1972 in Beeville. He was the inventor and patentee of a concrete home-building system and the Lok Shield padlock protector and also held a copyright on the Universal Skidder Building.

He built steel structures for commercial, agricultural and military use throughout South Texas and at Navy, Air Force and Marine installations across the US, He also designed and built the frame prototype for a "lunar habitat" at the National Aeronautics and Space Administration's Johnson Space Center in Houston.

He was a member of the Pettus United Methodist Church.

Survivors include his wife; a daughter, Susan of Beeville; his father, B.M. Nelson of Dimmitt; a brother, Don Nelson of Dimmitt; and a sister, Mary Burnham of Albuquerque, N.M.

Ruby Lewis

Graveside services for Ruby A. Lewis, 87, of Dimmitt were at 2 p.m. Friday in Castro Memorial Gardens with the Rev. Van Earl Hughes officiating.

Burial was under the direction of Foskey Funeral Home.

Mrs. Lewis died at 8:10 a.m. Aug. 14 after an illness.

She was born in Denton, and moved to Dimmitt in 1934. Her husband, Tom Lewis, preceded her in death.

Survivors include two sons, Melvin of Dimmitt and Tommy of McAllen, and five grandchildren.

Annie Klawitter

A vigil for Annie Klawitter, 93, of Dimmitt was held at 7:30 p.m. Sunday in Foskey Funeral Home, followed by rosary at 8 p.m. Monday in Temple's Harper-Talasek Funeral Home.

Mass was celebrated at 2 p.m. Tuesday in Temple's St. Mary's Catholic Church, with the Rev. Charles Davis officiating. Burial was in Temple's Bellwood Memorial Cemetery.

She died at 4 a.m. Saturday in Canterbury Villa Nursing Home after a lengthy illness.

She was born in Falls County and moved from Temple to Dimmitt in 1980. She married Paul Klawitter in Belton in 1921. He died in 1959. She was a Catholic.

Survivors include a daughter, Vernice Green of Dimmitt; and two sisters, Mary Maresh of Wilson and Milly Kosel of Barclay.

Edd Wilson

Services were conducted for Edd Wilson, 70, of Dimmitt at 2 p.m. Aug. 15 in the First United Methodist Church with the Rev. Vernon O'Kelly officiating.

Burial was in Castro Memorial Gardens under the direction of Foskey Funeral Home.

Wilson, a former Castro County Commissioner, died Aug. 14 in Lubbock's Methodist Hospital.

He was born in Haskell County and moved to Dimmitt in 1945. He married Betsy Gearn in 1950 in Clovis, N.M. She died in 1963. He married Joni Horton on April 2, 1966, in Plainview.

He was a farmer, a veteran of World War II, a Shriner, a Mason and member of the First United Methodist Church.

Survivors include his wife; two sons, Robert Horton of San Antonio and Randy Wilson of Lubbock; three daughters, Debi Ricks of Arlington, Tanya Hutton of Richmond, Va., and Stacy Wilson of Lubbock; two sisters, Mary Jo Reynolds of Granbury and Mitzi Jordon of Lubbock; and four grandchildren.

The family suggests memorials to Castro Memorial Gardens.

John Stapleton

Services for former Dimmitt resident John B. Stapleton, 82, of San Angelo were Friday afternoon in the First Baptist Church of San Angelo, with the Rev. Jerold McBride officiating.

Bill Hardin assisted, and burial in Fairmont Cemetery was directed by Johnson's Funeral Home.

Stapleton died at 6:34 p.m. Aug. 13 in Shannon Medical Center in San Angelo after an illness.

Stapleton was born in Dimmitt and moved to San Angelo in 1978. He married Bernice Irene Patton Dec. 25, 1941, in Floydada. He served in the U. S. Army during World War II, and was district attorney in Floydada for 23 years. He was a member of San Angelo Rotary and Lions clubs and the First Baptist Church.

Survivors include his wife; a son, John of Tokyo, Japan; a daughter, Sandra Waggoner of Lubbock; a sister, Ruth Harris of El Paso; six grandchildren; and a great-grandchild.

Pallbearers were Bill Harden, M. J. McNeill, R. C. Mitchell, Has Lynch, Vernon Kuester, Horton Howell and Mutt Woodward.

Honorary pallbearers were members of the Goodfellow Sunday School Class at San Angelo's First Baptist Church.

Joe Bailey

Services for former Dimmitt resident Joe Bailey, 80, of Plainview were at 2 p.m. Tuesday in Lemons Funeral Home in Plainview, with the Rev. Lesley Welch, pastor of Seth Ward Baptist Church, officiating.

Burial was in Plainview's Parklawn Memorial Gardens.

Bailey died at 12:53 p.m. Sunday in Hi-Plains Hospital in Hale Center after a lengthy illness.

He was born in Leonard and had lived in Van Alstyne, Edmonson and Dimmitt before moving to Plainview in 1960. He had farmed in Leonard.

Survivors include a brother, Everett of Plainview, and a sister Ola Johnson of Plainview.

Marie Brockman

Mass will be celebrated at 11 a.m. Thursday (today) in Holy Family Catholic Church for Marie G. Brockman, 77, of Nazareth. The Rev. Neal Dee, pastor, will officiate.

Rosary was recited Wednesday night in the C.C.D. Building. Burial will be in Holy Family Cemetery under direction of Wallace Funeral Home of Tulia.

Mrs. Brockman died Monday in Lubbock's Methodist Hospital after a brief illness.

She was born in Nazareth and married Lawrence C. Brockman there Feb. 19, 1935. He died in 1979. She was a homemaker and had worked for the cafeteria at Dimmitt High School. She was a member of Nazareth Senior Citizens, Catholic Daughters, Christian Mothers Society and Holy Family Catholic Church.

Survivors include a daughter, Lorene Riley of Independence, Mo.; a son, Gerald of Midland; two sisters, Phyllis Podzemny and Irene Kleman, both of Amarillo; three brothers, Herman Rickwartz of Amarillo, Joe Rickwartz of Channing and Conrad Rickwartz of Las Vegas, Nev.; and four grandchildren.

Ella Key

Funeral services for Ella Key, 94, of Bonham, sister of three Dimmitt residents, were held Aug. 14 in the Wise Funeral Home Chapel.

The Rev. James Seigler and the Rev. Bob Posey officiated. Burial was in Randolph Lindsey Cemetery.

Miss Key died Aug. 12 at Country View Nursing Home in Savoy. She was born in Granger County, Tenn., June 19, 1897, the daughter of Johnnie Joe Key and Martha Parlee Whitt Key.

The family came to Texas when Miss Key was 8 weeks old. She retired as a cook from M & S Hospital in Bonham. She was member of the Randolph Baptist Church. She moved to Country View Nursing Home in Savoy in 1980.

Survivors include a brother, Joe Key of Ector; five sisters, Dale Madison of Savoy, Dacy Webster of Bonham, and Oleada Hance, Phoebe Claborn and Ruby Ramsey, all of Dimmitt; and numerous nieces and nephews.

Nephews were pall bearers.

Alyssa M. Barrera

Graveside services for Alyssa Marie Barrera, three - month - old daughter of Kristie Barrera and Freddie Martinez were held Tuesday morning at Castro Memorial Gardens with Rev. Paul Kenley, pastor of the Dimmitt First Baptist Church, officiating. Burial followed in Castro Memorial Gardens under the direction of Foskey Funeral Home of Dimmitt.

The infant died Monday morning after a brief illness.

The child was born in Dimmitt.

Survivors include her parents; and her grandparents, Benny and Amelia Barrera of Dimmitt and Jolanda Martinez of Dimmitt; her great grandparents, Mr. and Mrs. Emelio Nino, Joe and Petra Martinez and Mrs. Petra Barrera, all of Dimmitt, and Mrs. Leonor Garza of Rio Grande City.

Virgil E. Maxwell

Virgil E. Maxwell, 79, of Dimmitt, died at 12:40 p.m. Sunday at Plains Memorial Hospital in Dimmitt after a lengthy illness.

Services were held Monday afternoon at Trinity Baptist Church in Muleshoe with David Keller, pastor of the First Christian Church of Dimmitt, officiating.

Burial followed in Muleshoe Memorial Park under the direction of Ellis Funeral Home of Muleshoe.

Mr. Maxwell was born March 21, 1912, in Kansas and had lived in Muleshoe since 1944, and moved to Dimmitt in 1983. He had been a resident of Canterbury Villa. He was a member of the Trinity Baptist Church, where he had served as a Sunday School teacher for many years. He married Dorothy Audra Blackwell on May 29, 1934, at Aline, Okla. She died in 1988. He was a retired elevator operator for Ray Griffiths and Sons in Muleshoe.

Survivors include four sons, Jerry and Harold, both of Muleshoe, Virgil of Hereford and Leroy of Dimmitt; a sister, Alice Nelsen of Canon City, Colo.; eight grandchildren; and a great-grandchild.

The family requests memorials be to Cal Farley's Boys Ranch or Trinity Baptist Church.

Charlene Young

Services for Charlene Young, 49, of Dimmitt, were held Tuesday afternoon in Olton's Main Street Church of Christ with Rev. Shawn Williams, pastor, officiating.

Burial followed in the Olton Cemetery under the direction of Foskey Funeral Home of Olton.

Mrs. Young was born in Olton and had been a Dimmitt resident since 1967. She graduated from Olton High School. She married Jerry Young in 1962 at Olton. She was a bookkeeper for her husband's business, Jerry's Sandrails, for the past 15 years and was a member of the Church of Christ.

Survivors include her husband; a son, Dustin Lyndell Young of Lubbock; four sisters, Juanita Booth of Albuquerque, N.M., Laveta Phillips of Trinidad, Vaneta Brach of Atlanta and Darlene Cochran of Rosser; and two brothers, James Delbert Taylor of Clovis, N.M. and Don Taylor of Tucson, Ariz.

The family requests memorials be to the American Cancer Society.

AUTHORS' TEA—Writers from Castro County were honored with a tea Saturday afternoon in Rhoads Memorial Library in Dimmitt, with the published works of local authors on display. Among those honored are (from left) Raleigh Strothers and Jan Bryan. The library also hosted a display of art works done by local artists. Some of those shown were done by Strothers.

Photo by Linda Maxwell

Together We Can

Dr. Milton Adams
OPTOMETRIST
Office Hours:
Monday-Friday, 8:30-5
364-2255
335 Miles, Hereford

"A FULL-THROTTLE BLAST OF THRILLS AND FUN!"
– ROLLING STONE, Peter Travers
THE ROCKETEER PG
CARLILE
NOW SHOWING
Friday, Saturday and Sunday: 8 p.m.
Admission: $3.00 647-3454

• EXTRA •
40% OFF
YELLOW TICKET SUMMER CLEARANCE
SAVE BIG!
Selected Summer Fashions for the Entire Family
EXAMPLE
Reg. Price $20
Sale Price $10
EXTRA 40% OFF $6
Does not include athletic shoes. Intermediate markdowns may have already been taken. No rainchecks. Sorry, no layaways. All sales are final. Selection will vary by store.
ANTHONYS®