THE SCURRY COUNTY TIMES

VOL. 69, No. 34 — SNYDER, TEXAS, FRIDAY, AUGUST 14, 1953 — EIGHT PAGES

QUAKE-WRECKED GREEK HOMES

Only scattered walls rise above the wreckage of homes in Samis, on the ravaged Greek island of Kefallinia after five days of earthquakes which have left hundreds of dead on three islands in the Ionian Sea. Scenes of similar destruction cover the neighboring islands of Ithaca and Zakinthos as rescuers seek additional dead beyond the estimated 1,000 victims. Almost all of the islands' 120,000 survivors are homeless.

UN Officially Asks Reds To Return All Prisoners

STORM HITS NORFOLK AND HEADS UP COAST

NORFOLK (AP) — A hurricane howled into Norfolk today after buffeting North Carolina's coastal regions throughout the night.

Striking Norfolk at 6 a.m. the hurricane moved steadily northward and headed for Southern New Jersey where it was expected in the afternoon. Hurricane warnings were displayed north to the Massachusetts coast.

The Norfolk weather bureau said shortly after 6 a.m. that the winds had begun to diminish, dropping to 35 miles per hour with top gusts of 56 miles per hour. The wind had reached its peak at Norfolk at 4:30 a.m. with an average of 53 miles per hour and a top gust of 76 miles per hour. At Cape Henry the average velocity was 55 miles per hour. The hurricane itself bears winds to 80 miles per hour over a small area near the center and gales extend outward 140 miles.

The hurricane arrival coincided with low tides in the Hampton Roads area. The weather bureau said the tides were only a little above normal and a minimum of flooding was expected. Heavy rain squalls developed at 3 a.m. and continued for several hours.

Police reported hundreds of power lines and telephone wires and a score of trees were blown down.

One store window was smashed and several signs were knocked down.

T. D. Barrow, 42, a policeman, was electrocuted when he touched a high tension wire blown down by the storm.

Waves at Cape Henry measured seven feet from trough to crest. The rough sea in Chesapeake Bay caused the Virginia and Maryland pilot boats to move off station and seek shelter in the harbor early today.

Virginia Beach, sprawled beside the open Atlantic, was buffeted by 70-mile winds which blew down signs, power lines, smashed several store windows and tore shingles from the roofs of many homes.

Heavy surf washed away some piling and planking of a commercial fishing pier.

The hurricane brought the nation its only major rainstorms. Temperatures varied greatly across the northern half of the nation, ranging from the 50s to the 70s. In the southern half, readings were mostly in the 70s.

North Carolina fared worse.

Winds up to 90 miles an hour were reported in North Carolina.

At least one man was killed and five more were reported injured.

Power and communication lines were torn down, trees uprooted and broken, roofs and signs blown away. High tides and torrential rains flooded streets, highways and basements.

Forewarned, however, residents battened down everything that could be, evacuated the most dangerous areas and braced for the blow. Damage, as a result, was relatively light. Much of the North Carolina area swept by the storm is sparsely populated.

Drillstem Test On Stepout In North Scurry

Texaco No. 213 P. L. Fuller, North Scurry stepout, is running five and one-half inch casing after drillstem testing in the zone from 7,500-585 feet.

This project was reported to have been plugged and abandoned last week. (Those reports were apparently in error, although coming from the company.)

A one-hour test was run from 7,500-533 feet, recovering 2,440 feet of gas, 25 feet of oil and 55 feet of heavily oil and gas cut mud. Flowing pressure was zero with 15-minute shut - in pressure 80 pounds.

A 45-minutes test from 7,535-560 feet recovered 30 feet of drilling mud with no oil, gas or water. A 90-minute test from 7,560-585 feet recovered 90 feet of mud and 120 feet of salt water with no oil or gas.

KENT FAILURE

Stanolind Oil & Gas has plugged and abandoned its No. 1 Girard Trust-Corn Exchange Bank, a wildcat 15 miles northwest of Clairemont in Northwest Kent County.

The project was drilled to 7,277 feet. It was located 1,980 feet from south and 2,050 feet from west lines of section 68-1-H&GN.

In Northwest Dawson County, Parker Drilling Co. has quit the No. 1 L. S. Munger on total depth of 8,910 feet. It was drilled 660 feet from north and west lines of labor 2, league 4, Taylor County school land survey and two and one-half miles southeast of the Mungerville field.

Cobb & Daniel of Midland No. 1 Veal Memorial Fund, a recently announced wildcat in Northwest Howard County, is to be 450 feet from north and 300 feet from east lines of section 25-33-t3n-T&P. This location by section lines was not available when the operators originally announced plans to drill.

A special permit for this well, which is to be drilled on an 8.83-acre lease, will be held Tuesday in Austin.

DRILLING REPORTS

Humble Oil & Refining Co. has field application to drill the No. 17 J. E. Sorrells in the Diamond M-Canyon field of Scurry County 19 miles southwest of Snyder. It will be located 1,980 feet from south and 1,047 feet from west lines of section 96-25-HTC, on a 720-acre lease. Contract depth is 7,000 feet.

Double U No. 1-A Spindler, Borden wildcat, is at total depth of 7,650 feet in lime and shut down for repairs.

Magnolia No. 3-D Conrad, East Borden test, is preparing to perforate casing from 4,494-532 feet after squeezing off perforations from 4,572-582 feet.

Gulf Oil No. 1 Cannon, west Borden tester, is at total depth of 10,286 feet and reaming. No shows have been made on two cores.

Hill, Roark, Hooker and Roark No. 1 Charley Branch, projected Ellenburger wildcat in extreme Southeast Kent County, is drilling in shale and lime below 4,545 feet. A drillstem test from 3,914-924 feet recovered 35 feet of mud with no pressures. The tool was open 45 minutes.

Suez Solution May Be Near

CAIRO, Egypt (AP)—Hopes for a solution of the Anglo-Egyptian dispute over the Suez rose today after Vice Premier Gamal Abdel Nasser said Egypt is willing to make the giant base available to the West in an emergency.

Nasser said in an interview last night the West could use the base providing Egyptian sovereignty was honored. He insisted that Egypt should have the final say-so on when non-Egyptian troops should be admitted.

This point has been a major factor blocking agreement over evacuation of the 80,000 British troops now defending the 104-mile waterway.

Nasser denied earlier reports yesterday that Egypt had decided to break off current informal talks with Britain over the canal zone's future.

His statement last night was the first public expression by a responsible official that Egypt might allow the West back in the Suez under certain conditions. It was received with enthusiasm by British circles in Cairo, which had been worried by the earlier reports of a breakdown in the Anglo-Egyptian contacts.

However, it was not considered a commitment that Egypt would join the Middle East Defense Organization (MEDO) proposed by the West. The Egyptians have insisted that this will not be brought up in the discussions with Britain.

Wild Typhoon Heads For Island Of Okinawa

NAHA, Okinawa (AP)—This great American island base dug in tonight for one of the wildest typhoons ever recorded in the Pacific, only a few hours away.

The Army ordered condition 1 alert at 10 p.m., with the storm only about 12 hours away.

The typhoon's winds were howling up to 200 miles per hour.

Some B29 Superforts took off for safer airfields elsewhere.

Other aircraft stayed at the field loaded with sandbags or circled by fuel trucks filled with oil to break the typhoon winds.

IN-LAWS ARE DEAD

Family Shootings Take Two Lives On Farm Near Wheeler

WHEELER, Tex. (AP)—A farm woman was shot to death and her slayer, who was her husband's brother, was beaten to death with the same murder weapon a few minutes later late yesterday.

Bus Walker, 44, husband of the dead woman and brother of the man slain, was charged with murder in the beating death of Cash Walker, 37.

County Atty. Ed Pool said today Bus Walker was released from jail after posting a $2,500 bond.

Sheriff George Dorman said the younger Walker brother, Cash, came to Bus Walker's home about 6 p.m. yesterday while Bus was in a nearby field at work.

Mrs. Walker, 42, mother of five, was in the house with four of her children including Bobby Henderson, 21, a Marine on leave.

Henderson was quoted as saying he could hear part of an argument after his mother went outside to talk to Cash Walker.

Dorman said Henderson started to join his mother when he heard a shot and saw his mother slump against Cash Walker's car. The youth told the sheriff he went back into the house for a gun, but that Cash Walker came in with a shotgun.

The two grappled and Walker disarmed Henderson and started marching the Marine and his brother, Jerry Henderson, 12 to the field where Bus Walker and a younger stepson were mowing.

Dorman quoted the oldest boy as saying Cash fired at Bus Walker but that the charge struck only his tractor. Bobby Henderson then grabbed the gun Cash Walker was carrying and shouted to his step-father that Cash had killed Mrs. Walker.

The Walker brothers fought and Cash was killed. Bus Walker and Bobby Henderson then drove here and reported the slayings to Dorman.

The Walker brothers were both successful Wheeler County farmers. Henderson told Dorman the argument was about "business."

The two argued earlier over the estate of their mother, who died recently.

Mrs. Walker was the mother of three boys by a previous marriage and two girls, ages 6 and 4, by Bus Walker.

Dorman said she died almost at once after she was shot in the throat.

Texans Listed As Dying In Prison Camps

WASHINGTON (AP)—The Defense Department identified today 123 more Americans reported by the communists to have died in enemy prison camps in Korea.

Nine were Air Force members. The others were Army men.

The communists told the United Nations in Korea a total of 1,022 American servicemen died in captivity and that 147 escaped from Red prison camps.

The Pentagon identified 121 Americans, all Army men, yesterday, in the first list of men the Reds said had died. Additional names will be made public until the communist-supplied list is exhausted.

In notifying the families of the listed Americans, the Defense Department has stressed the complete unreliability of Communist statements about prisoners, adding assurances that the men will continue to be carried as missing in action until every means has been exhausted to determine their actual fate.

The latest list, all Army personnel except where Air Force is indicated, includes:

Texas

Pfc. Fred Beddingfield, Windom.

Sgt. Guenther Burrer, Fredericksburg.

Pvt. Jimmie Gaitan, San Antonio.

Pfc. Henry Gonzales, Houston.

Pfc. Roberto Rodrigues, Corpus Christi.

Pfc. James Wagner, Houston.

Sgt. John Wheeler, Delmita.

Pfc. Leo Williams, Dallas.

Air Force Texans:

Airman Thomas Evans, Jr., Fort Worth.

Capt. Grant Simpson, Austin.

Oklahoma: Cpl. Robert Harris, Tulsa and Cpl. Leonard Watson, Antiers.

Arkansas: Sgt. Earl Bailey, Dierks.

Pfc. Joe Allen of Kilbourne, La., is interviewed at Freedom Village after his release by the Reds at Panmunjom. He was one of the returning American POWs who denounced fellow prisoners who switched coats and spied on their comrades in prison camps. Allen said, "because of them, I spent plenty of time in a dungeon hole and at hard labor."

No Reply Comes From Communists

PANMUNJOM (AP)—The U. N. Command asked the Communists officially today if the Reds plan to hold back any Allied prisoners "sentenced to confinement for any reason" from the Korean War prisoner exchange.

Returning Allied Pows have said others were left behind, jailed on phony charges. There has been no official report of the number.

The U. N. made its first official demand for an answer in a meeting of the joint U. N.-Red repatriation commission at Panmunjom.

The Reds gave no answer.

Col. Louis Friedersdorff, chief Allied representative, asked confirmation that the Reds would send back all prisoners who insist on repatriation.

As the Commission met, 84 Americans and 322 other Allied captives rode eagerly from Red captivity to freedom at the exchange point.

Both Reds and U. N. accused the other of holding back prisoners entitled to go home.

And on the Allied side, there was an apparent conflict between Korean and Washington sources whether all eligible Chinese POWs already had been freed.

Returning Allied POWs have said some left behind were jailed on phony Red chares. There has been no official report of the number.

U. S. Secretary of State John Foster Dulles warned the Reds to send back every Allied prisoner and threatened to hold back some Communist POWs as a safeguard against any Red holdouts.

The Reds' Peiping radio in turn charged Dulles with "blackmail" and accused the Allies of illegally holding out 120 Chinese, Peiping said it has a right under the Geneva Convention to hold back any prisoners charged with an "indicatable offense."

But the U. S. State Department denied the Red charge and said the truce agreement specified that all POWs who want to return must be sent back with no exceptions.

The tense debate was snarled further by conflicting reports whether all Chinese who want to go home have been returned to the Reds at Panmunjom.

The U. N. Command said Thursday that its shipment of 222 Chinese that day was the last delivery of 5,495 Chinese scheduled to return.

However, Secretary of the Army Robert T. Stevens stepped from his plane in Washington after a Korean visit and said 250 Chinese Reds involved in crimes during their captivity might be held back. He said he understood that not all eligible Chinese POWs had been repatriated.

Asked to explain the apparent conflict, a U. N. C. spokesman said the POW situation and all related matters have been reported to "high authority in Washington."

He said any comment would have to come from Washington.

Meanwhile, more Americans repatriated in the early days of the exchange started for the United States and home.

A plane with 11 American repatriates aboard stopped for the night in Honolulu on the trip from Tokyo to Travis Air Force Base near San Francisco. All but one were sick or wounded.

An earlier plane, bearing 17 seriously ill repatriates, landed at Travis Wednesday morning.

And at the South Korean port of Inchon, 303 Americans boarded the transport Gen. W. F. Hase for San Francisco or Seattle. It was scheduled to sail by Saturday.

French Move To Stave Off Morocco Civil War

RABAT, Morocco (AP)—France sided today with Sultan Mohammed Ben Youssef, who has been indulgently inclined toward Morocco's independence-seeking nationalists, and moved swiftly to discourage a brewing civil war for his throne.

Faced with a rival armed camp led by his powerful Berber opponent, Pasha Thami el Glaoui at Marrakech, the Sultan was reported by the French Foreign Office to have bowed to French demands.

Gen. Aufustin Guillaume, French resident general, hurried back to Rabat from a vacation and talked with the Sultan last night.

In Paris, the French Foreign Office said Guillaume's deputies were now going to meet the pro-French pasha, El Glaoui at Marrakech today in an effort to "mediate" his dispute with the sultan.

It appeared that the Sultan, accused the French of giving support for El Glaoui, had been obliged to El Glaoui's trigger-happy followers.

Reports from South Morocco said the powerful pro-French pasha of Marrakech, long a foe of Sultan Mohammed Ben Youssef, told a gathering of 350 local chiefs and 2,000 other notables at his palace there yesterday that an important announcement would be made today.

The French Press Agency (AFP) reported it had learned on good authority the pasha, Thami el Glaoui, planned to proclaim a first cousin of the present Sultan, Mouley Mohammed Ben Arafa, as the protectorate's new titular ruler.

(In Cairo, Al Azhar, Islam's 1,000-year-old college and the Moslem world's most powerful religious institution, called on all Moslems to "support with reservation" the Moroccan sultan against El Glaoui. The appeal was tantamount to a threat of "jihad"—holy war.)

Amid the gathering tension, U.S. Air Secretary Harold Talbott arrived here in the Moroccan capital last night to inspect three of the five huge American air bases being built in Morocco as key links in the defense chain against southern aggression.

In New York, 15 Arab and Asian nations accused France of backing a scheme to depose the Sultan. In telegrams to United Nations Secretary General Dag Hammarskhold and Assembly President Lester Pearson, they asked the U. N. to take a hand in the dispute.

Veteran observers predicted a civil war if El Glaoui tries to unseat the Sultan. Each controls large fighting forces.

Carpenters Welcome In AFL, But Now Wooing

CHICAGO (AP)—AFL leaders hung out a welcome mat today for the seceded carpenters union but said nothing would be done to woo them back into the Federation fold.

In fact, AFL President George Meany said orders would go out in about a week or so to all AFL state and city federations and trades councils to oust the carpenters from membership.

The 822,000-member carpenters union, led by William Hutcheson and his son, Maurice, pulled out of the AFL Wednesday in protest against the AFL's okaying an agreement with the CIO to stop raiding each other's membership.

Dave Beck, a fast-rising labor leader, has been reported in some quarters as flirting with the idea of pulling the million-member teamsters union out of the AFL and into an alliance with John L. Lewis' United Mine Workers, an independent union.

British Would Have Russians Help UN Negotiate With Reds

UNITED NATIONS (AP)—Britain and some other Western Allies were reported ready today to go on the floor of the U. N. General Assembly with a demand that Russia and India be included in the forthcoming Korean political conference.

Informed sources said the split between the United states and Britain over the composition of the Korean parley is much more serious than previously indicated.

The British are understood to feel even more strongly about Russian participation than about the possibility of India being given a seat.

The United States has indicated the U. N. side of the conference should be restricted to the 16 countries which fought under the U. N. banner in Korea.

As for Russia, the U. S. position is that the Soviet Union may represent the Communist side in the talks but should not sit as a U. N. representative.

Scattered Clouds Again

By The Associated Press

Partly cloudy skies took the edge off the August heat in some Texas localities Friday.

But most temperatures continued their two-day-old climb.

The forecast called for showers scattered all over the state. Light rains fell Thursday in some of the state's driest sections when they pattered down on the dust in Terry and Hockley counties.

Another hot week end was the prospect.

Thursday Cool Day

The heat took a temporary slump in Snyder yesterday as a cloud cover moderated sunlight. The temperature reached a high of 92 degrees, the lowest in 26 days.

An early morning low of 68 degrees was recorded, Mrs. D. P. Strayhorn, weather observer said, and the reading at 7:30 this morning showed 73 degrees.

WEATHER

WEST and NORTH CENTRAL TEXAS: Partly cloudy through Saturday with widely scattered afternoon and evening thundershowers. No important temperature changes.

EAST and SOUTH CENTRAL TEXAS: Generally fair through Saturday, except widely scattered thundershowers mostly near the coast. Not much change in temperatures. Moderate variable mostly south winds on the coast.

Both Sides Standing Ground As French Strikes Continue

PARIS (AP)—France settled down today to a bitter struggle between striking labor and economy-minded Premier Joseph Laniel. With millions already off their jobs, the walkouts spread to civilian workers in the nation's arsenals, army hospitals and quartermaster outfits.

Only 80,000 workers were involved in the 24-hour walkout at the military installations, but they dramatized the unions' determination not to stop until Laniel abandoned plans to trim government payrolls and up the retirement age for the civil service.

With no end in sight, the nation's railroads were still paralyzed, her gas and electricity service diminished and her communications system tied in knots.

Employes in these and other government services, more than a million workers were out for an indefinite period. Their ranks were swelled yesterday by more than three million others in numerous activities—public and private—who quit for 24 hours to support the civil servants' demands.

But yesterday's response to the strike call was only partially effective, indicating the wave might have reached its peak. Banks and insurance companies remained open, as did department stores. The stock market functioned. So did most other private businesses, though all have been slowed by the lack of communications. Only in the metal working industries was the strike generally effective.

There still was no sign of any move to end the walkouts. The adamant unions already have widened their demands to include a call for a general wage increase. And Laniel, a hard-headed multi-millionaire textile manufacturer, insisted he would not be pressured into revoking his cost-cutting decrees. The government made no step to negotiate even.

U. S. Army and Air Force units in France set up their own "Operation Strike" to cope with the upheaval. They flung their own network of planes and buses across the nation, keeping food, mail and personnel moving to fill their forces' needs.

Convoys of American vehicles brought in fresh milk and other perishables from Holland and Germany. Army buses and Air Force planes hauled stranded soldiers and mails to France, Britain and Germany.

New walkouts threatened. Newspaper workers were ordered out for 24 hours on Monday. The Communist Building Trades Union met to discuss a strike of its members.

The unions continued a tieup of the Paris subway and bus system into its third day. One independent was picketed at the continuance and a few subway trains operated. But Parisians had to depend mostly on taxicabs and nearly 1,000 army trucks which continued to haul civilians about the city.

AID MOVING IN

11 More Tremors Hit Already Stricken Islands In Greece

PATRAI, Greece (AP)—Eleven more earth tremors shook the Ionian Islands of Kefallinia, Ithaca and Zakinthos today. Landslides, fire and death stalked the survivors, already stricken by modern Greece's worst earthquake disaster.

The new tremors were of subsiding intensity and air-sea aid and rescue units from many nations were reaching the scene.

Still there was no accurate account of dead and injured. Americans said they believed a Greek government estimate of nearly 1,000 killed was too small.

Adm. Lord Mountbatten, Mediterranean commander of NATO naval forces, flew over Zakinthos, the main city on that island, and reported he saw "a large part of a cliff fall in the sea."

Fires raged over the city of 25,000, he reported, and oil and gasoline storage drums were exploding. He added:

"Although two or three modern buildings in Zakinthos are surprisingly undamaged, the rest of the town is in even a worse condition than Argostolion. It has been gutted by fire in addition to receiving serious earthquake damage."

British and Greek sailors formed fire fighting parties. British Navy planes dropped relief supplies along the coast. The fire fighters, Mountbatten said, were menaced by exploding grenades the fishermen kept in their cottages.

Argostolion, naval base and chief center of Kefallinia, was a ruined city whose silence was broken only by cries of the injured and the crunch of stretcher-bearers' shoes, a U. S. Navy dispatch said.

A Navy party radioed: "As we moved through the town the horror and completeness of the disaster struck us. We covered every street in the ruined town and saw not one complete building still standing. x x x Dead animals were floating along the seashore where they had been flung by the tremendous quake. In a few places bodies were still lying about."

Evidence of the suddenness of the disaster was everywhere.

The U. S. Navy said one of its planes flying over Kefallinia had verified that every village on the island had been leveled except for a few reinforced concrete structures.

Mountbatten said the roads on stricken Zakinthos were so torn by the convulsions that no contact had yet been made with the interior villages of that island.

TRAFFIC JAM

There's plenty of horn blowing in Paris' Place de la Concorde as French drivers empty garages to combat the general strike which has paralyzed regular transport facilities. The wave of demoralizing strikes went into its ninth day Thursday as French organized labor defied the government economy proposals which threatened to hit wages.

Registration Activities Will Start Here Monday Morning

Pre-registration for all Snyder public school students will begin at 8:30 Monday morning, Dr. Cecil Yarbrough, superintendent of schools, has announced.

Elementary classes will begin September 3, when some final registration and scheduling of classes for other students will be completed. However, it is important that all students participate in the pre-registration program, school officials emphasize, in order that arrangements can be completed for the opening of classes.

Elementary school students are asked to report to their schools from 8:30 to 12 noon or from 1 to 4 o'clock on Monday or Tuesday. Children who are to enter the first grade are to provide birth certificates or affidavits establishing the date of birth, and birth certificates will be returned to the parents. Vaccination and immunizations for these children are also recommended prior to the opening of school.

A handbook for the parents of children starting to school has been prepared by first grade teachers in cooperation with school principals and the curriculum department, and will be distributed to parents on pre-registration days.

JUNIOR HIGH

All seventh grade students are to meet in the auditorium of the junior high school building (formerly the high school building) at 10:30 Monday morning. A discussion of subjects to be offered and an orientation program are planned.

Eighth grade students are to meet at 10:30 Tuesday morning in the auditorium for a similiar program.

Final registration and scheduling for seventh grade students will be completed on the morning of September 3, with eighth grade students to complete registration and scheduling that afternoon. The first day of classwork for junior high students will be September 7.

HIGH SCHOOL

High school seniors will meet at 8:30 Monday morning in the high school cafeteria, with juniors to meet at 1 o'clock there Monday afternoon. Sophomores will meet at 8:30 Tuesday morning and freshmen at 1 that afternoon. Every student is asked to bring a pencil.

Daniel R. Martin, distributive education coordinator, will begin interviewing students who plan to take that course Monday. Robert Clinton, who will direct choral work will also meet with students who plan to enroll for that work.

ATTENDANCE AREAS

Attendance areas for elementary schools will remain the same as those used last year with the exception of some rural students from an area near Dermott. These students will attend the North Elementary School this year rather than the West school as they did last year. This change has been made to relieve possible crowded classes in the West school, M. E. Stanfield, assistant superintendent, said.

All children living east of Avenue E, which is known as the Cemetery Road in the north part of the city, will attend East Elementary School. Those living north of Sixteenth Street and west of the creek running north and south through the center of town will attend North Elementary. Students living south of the Lamesa Highway, west of Avenue S, to the south city limits and then west of Deep creek will attend West Elementary School.

All other students will attend Central Elementary, which includes two buildings. Grades 1 through 3 will be taught in the primary building at Avenue K and Twenty-eighth Street, and grades 4 through 6 in the building on what is now the junior high campus.

2nd Plane Of POWs Heading Toward Home

HONOLULU (AP) — Eleven liberated American war prisoners landed at Hickam Air Force Base last night, homeward bound from North Korean prison camps.

They were aboard the second homebound POW plane from Japan since the exchange of prisoners began 10 days ago.

The group included two Hawaii boys who were swept into the arms of waiting families.

Seven of the men, looking thin and tired after their Red captivity, were carried off the plane on stretchers. Two Red Cross nurses draped flower leis on them as the litters were carried to a waiting ambulance.

One of those aboard, Sgt. Lawrence A. Buzbee of Ruskin, Fla., was not sick or wounded. He is being flown home because of illness in his family.

Air Force Lt. Col. Thomas D. Harrison of Clovis, N. M., who lost a leg in the crash of his jet fighter in North Korea, hobbled off the big military transport plane on crutches. He looked tanned and strong. He is the highest ranking POW freed.

Aboard the plane were 23 other sick and wounded Americans, regular medical air evacuation patients and not liberated prisoners.

Within 10 minutes the men were in ambulances and on their way to Tripler Army Hospital for medical examination and a night's rest.

They were expected to leave for San Francisco late today.

At the airport to meet the returning prisoner was Lt. Gen. John W. O'Daniel, who met all planes carrying sick and wounded POWs home last spring, and Gov. Samuel W. King of Hawaii who presented the two Hawaii boys with giant flower leis.

No interviews were permitted and photographers were barred from taking pictures of the first six men off the plane because, the Army explained, they had asked not to be photographed.

H-Bomb Won't Change Russian Timetable

COLORADO SPRINGS, Colo. (AP) —Gen. Benjamin W. Chidlaw, commander of the Air Force's Air Defense Command, said yesterday he doesn't believe Russia's timetable "whatever that may be"—would be altered by Red possession of a hydrogen bomb.

But he said in a statement at his headquarters here:

"The possession of a substantial number of such bombs might, because of the destructive potential, increase their confidence in the success of an air attack against the United States."

Street Sweeper Bumps Into Parked Automobile

The city street sweeper was in collision last night with a car parked in front of the First Methodist Church, police said.

The car owned by Miss Marie Zimmerman, telephone operator who was working on a night shift at the telephone company office reported only slight damage to her car. It is a 1949 Dodge.

Police said that it is illegal to park on the downtown streets between 2 and 5 o'clock in the morning because those hours are reserved for sweeping the streets.

Snyderite Wins Top Honors In Post Rodeo

Sonny Harrell of Snyder took top honors in the cutting horse contest as the Post Junior Rodeo got underway last night. Don McDonald of Fluvanna took first place in the first heat of the flag race.

A crowd estimated at 3,000 persons saw the opening night performance. An overflow of contestants caused the calf roping to be completed this morning. The rodeo will continue tonight and Saturday night.

THE SCURRY COUNTY TIMES

Published every Friday in Snyder, Texas, by the Scurry County Times.
Entered as second-class matter at the Post Office at Snyder, Texas.
HERBERT FEATHER, Publisher
HOUSTON H. HARTE, Editor
SUBSCRIPTION RATES: In Scurry, Nolan, Kent, Fisher, Garza, Howard and Borden Counties—$4.00 per year.
All other Texas counties $5.50 per year.
Outside Texas $6.00 per year.
Other rates on request.
MEMBER OF THE ASSOCIATED PRESS
The Associated Press is exclusively entitled to use for republication all news dispatches credited to it and not otherwise credited to this newspaper also local news published herein. All rights reserved for republication of special dispatches.
Any erroneous reflection upon the character, standing or reputation of any person, firm or corporation which may occur in the columns of THE SCURRY COUNTY TIMES will be gladly corrected upon being brought to the attention of the management.
The publishers are not responsible for copy ommissions, typographical errors or unintentional errors that may occur other than to correct in the next issue after it is brought to their attention.
All unsolicited articles, manuscripts, letters and pictures sent to the Scurry County Times are sent at the owner's risk and The Scurry County Times expressly repudiates any liability or responsibility for their custody or return.

BIRTHS

Mr. and Mrs. Paul N. Hodges, Snyder, are the parents of a son, Walter Paul, born at 4:47 p.m. Thursday in Battenfield Hospital. The baby weighed six pounds, eight ounces.

Mr. and Mrs. L. O. Bird of Snyder are the parents of a son born Tuesday in a Sweetwater hospital. Mr. Bird is employed by an oil company here.

Woman Being Held In Jail To Hospital Today

Mrs. B. D. Walker, 41, of Houston, held here to face a county court charge of swindling by worthless check, was taken this morning to a hospital here.

Mrs. Walker suffered adhesions resulting from an old surgery incision, she told officers.

She had been held in the county jail here several days, pending entering of a plea in the court case. She said several days ago she did not want to enter a plea until relatives arrived.

She is charged with passing a worthless check to the J. C. Penney store here for $8.21.

Sixty-Day Sentence On Worthless Check

James Wallace Melton, 31, of Merkel, was sentenced today to 60 days in the county jail when he pleaded guilty to a county court charge of swindling by worthless check.

The charge against Melton, filed yesterday, alleged he gave a worthless check to D&R Food Store. The $10 check had not been redeemed by noon today.

Knitting Needle Job

BALTIMORE (AP) — A knitting needle head sent 23-year-old Roy F. Bryant to prison yesterday for 10 years.

Authorities said he used a tool improvised from a needle to open screen doors and rob homes. He pleaded guilty before Judge S. Ralph Warnken to five charges.

FOR ATHLETE'S FOOT USE A KERATOLYTIC BECAUSE—
It SLOUGHS OFF the tainted outer skin to expose buried fungi and kills it on contact. Get this STRONG, keratolytic fungicide, T-4-L, at any drug store. If not pleased IN ONE HOUR, your 60c back. Now at Simon Drug Co.; Snyder Drug Stores.

MAGIC-EASE FIRST DOSE
When you suffer from an aching back, irregular elimination, irritation, hurting bladder, rheumatic swollen feet—CIT-ROS corrects the ph. of your body fluids. Nature quickly relieves the pain, removes the soreness of tender, aching muscles. CIT-ROS, $1.50 at your drugeist. For sale by
STINSON DRUG

100 Tickets To Barbecue Are Sold Here

About 100 tickets have been sold for the annual Chamber of Commerce membership barbecue to be held at the Towle Memorial Park Tuesday night, J. T. Hughes, barbecue committee chairman, said.

Tickets are available at the chamber office or by mail. Hughes said that cards have been mailed to all members of the chamber that have return attachments for ordering the tickets.

Cost is $1.50 per plate. All members of the chamber are urged to attend, and bring their wives and can bring guests, Hughes said.

Members of the barbecue committee met yesterday afternoon to work out final details, but some aspects of the barbecue are still not definite, he said.

Speaker for the occassion will be O. F. Dent, county judge of Lamb County, and a former president of the Texas County Judges and Commissioners Association.

The committee chairman said Dent is a humorous speaker, as well as a very practical speaker.

Hughes emphasized that the barbecue is to be strictly informal.

$750,000 Damage Suit Filed By Teen-ager

CHARLESTON, W. Va. (AP)—A 15-year-old junior high school majorette filed a $750,000 damage suit here yesterday against two contracting firms working on the West Virginia Turnpike.

Glenna Douglas of Chelyan, W. Va. said she is paralyzed from the hips down.

The suit charged a dynamite blast at a construction site shot a portion of a tree stump into the passing convertible in which Miss Douglas was riding.

Named defendants were the Morrison-Knudson Co. of Boise, Idaho, and the Ralph E. Mills Co. of Frankfort, Ky.

Nolan's First Bale Brought In At Roscoe

ROSCOE — A 450-pound bale of cotton, Nolan County's first of the year, was ginned here Wednesday. It was grown by Martin Garcia of the Champion community on a farm owned by B. G. Newton.

Garcia said he had 200 more acres of cotton from which he hoped to make 50 bales. The cotton was planted early in March.

Ren Kent of Athens, a student at Texas Christian University, will be the speaker for the Christian Youth Round Up which is to start August 31 at the First Christian Church. He served as president of the university's student body last year and will be a senior there upon his return.

Health Unit Director Speaks To Rotarians

Dr. Hugh J. Stennis, Nolan-Scurry Health Unit director, spoke at Rotary Club yesterday, explaining the work of the health unit here. He was introduced by Malven Stevenson.

Guests were J. E. Cravens, Jr., city-county sanitarian, Dr. Carl Dillaha, Dr. Thomas Hartley, John Byus of Midland, Jim Mixon, Lester Kitchens of Austin, Warder Novak, H. K. Goforth and Robert Preuitt, senior student at United States Military Academy at West Point, N.Y.

Visiting Rotarians were George Gilliam, Corpus Christi; Jimmy F. Dean, Big Spring; J. A. Coffman and D. Nabors, both of Sweetwater.

HOSPITAL NOTES

The following admissions and dismissals at Battenfield Hospital are those whose names were released by the hospital.

Admissions: Mrs. Vesta E. Smith, Ira, medical; James V. Dobb, 2008 Avenue R, medical; Mrs. Dolly L. James, 1012 Twenty-seventh Street, surgical; Harold Gene Amos, Snyder, medical.

Dismissals: Mrs. Jimmy Sims and baby, 305 Twenty-ninth Street; Mrs. Christel Sellers and baby Knapp; Georgia Ann Spence, daughter of Mrs. Nell Spence, 2407 Twenty-ninth Street; Mrs. Wendell E. York, 2504 Avenue X; Harold Gene Amos, Snyder.

No Doctor In Town

PLAISTOW, N. H. — Selectmen have asked the New Hampshire Medical Society to furnish the community with a doctor.

The town of 1,200 has been without a resident physician since Dr. Robert W. Tower moved to Haverhill, Mass., several weeks ago.

Rites For Mrs. Harper

Funeral services for Mrs. Cora J. Harper, 50, a former Snyder resident, were held this afternoon in the Breckenridge First Methodist Church with the Rev. Woodrow Adcock of Snyder officiating. Mrs. Harper was the mother of Mrs. Earl Proctor of Snyder who left yesterday to attend the funeral.

One of the oldest surviving creatures on earth is the worm-like peripatus.

CANYON DRIVE-IN
Big Spring Hwy. Ph. 3-7212
TODAY AND FRIDAY
"NEVER LET ME GO"
Clark Gable & Gene Tierney
SHORT & CARTOON
SATURDAY ONLY
Double Feature
"Cow Country"
Edmond O'Brien
And
Helen Westcott
"Black Castle"
Steve McNally
And
Richard Greene
CARTOON

For Your Daily Dessert
Sweet's Delicious Creme
Made From Sweet Cream
25c Pint
● Vanilla ● Chocolate ● Strawberry
● Maple ● Black Raspberry ● Fresh Peach
● Orange Pineapple ● Banana ● Orange Sherbet
● Pineapple Sherbet ● Tangerine Sherbet
SWEET'S SHOP
East Highway and Ave. G Phone 3-4482

Barrow Furniture Co.
2112 25th Street Snyder, Texas
SEE US FOR NEW AND USED FURNITURE
We Will Trade For Your Old Furniture

REAL ESTATE LOANS
Commitments Made In Our Office and Approvals Issued
Loans Made To
BUY — BUILD — IMPROVE — OR REFINANCE
FHA — CONVENTIONAL LOANS
LOWEST RATES — PROMPT SERVICE
Milburn Mortgage Corp.
3323 Avenue S Dial 3-6212

FAST, EFFICIENT
TV and Radio Service
All Parts and Labor Guaranteed.
APPLIANCE REPAIR
Ed's Radio & TV Service
At Howard's Trim Shop
210 East Highway
Phone 3-4481

PALACE
STARTS NEXT SUNDAY
NOTHING LIKE IT BEFORE!
3 DIMENSION
HOUSE OF WAX
Vincent PRICE · Frank LOVEJOY · Phyllis KIRK

SHORT CREEK
Niagara Falls, Yellowstone Park, Grand Canyon—Wherever You Spend Your Vacation, Be Ready With A Movie Camera From Our Complete Stock.
CRAFT STUDIO
AND CAMERA SHOP
Next Door To West Texas State Bank

Now
Electric Motor Repair & Service
We have added to our many services a complete Motor Re-wind Department. You'll get the same guaranteed fast service in this Department that has always been our policy.
CALL US FIRST
Canyon Electric Co.
"Snyder's Complete Electric Service"
Dial 3-6518 1919 26th St.

The Snyder Daily News needs complete information for its files on everyone in its circulation territory. If you are not certain that we have a biographical form on you in our files, please fill this out and mail it to The Editor, Snyder Daily News.

BIOGRAPHICAL FORM
SNYDER DAILY NEWS
(PLEASE PRINT NAMES.)

Date.....195.....

Full Name — Residence
Place of Birth — Date of birth
Name of Parents
Single — Married
Married to — Where and When
Date and Place of Wife's Birth
Children (Married Names) — Residence
If formerly a soldier, what organization or branch — When Discharged and Rank
What schools attended
Degrees (if any) and year received
Member of church — Member of societies
Held what public office — When
Held what other offices?
Officer or director following companies or organizations
Lodge and club memberships
When did you come to Texas? — When did you come to county and city
Occupation, profession, trade or business
Previous occupation
What is your "hobby?"
Remarks:

RITZ
Held Over By Popular Demand
TODAY AND SATURDAY
"PARIS—and its lusty legends!"

PALACE
TODAY & SATURDAY

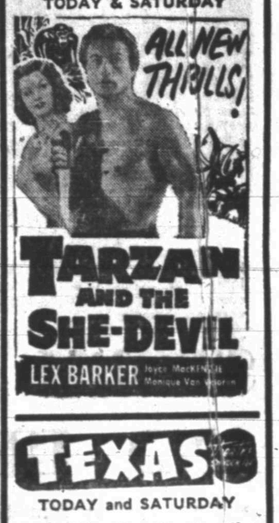

TEXAS
TODAY and SATURDAY
"Bullets For Rustlers"
Charles Starrett
AND
"Serlino Beachhead"
Dana Clark
Starlite DRIVE-IN
LAST TIMES TONIGHT

TRAIL DRIVE-IN
LAST TIMES TONIGHT

STARLITE
SATURDAY ONLY
DOUBLE FEATURE

AND
"The Strip"
Mickey Rooney
TRAIL
SATURDAY ONLY
DOUBLE FEATURE

AND
"Dodge City"
Erroll Flynn

SOCIETY SCRIBBLINGS

Head Of The House Dons Apron At Baking Time

By DOLORES KETCHERSID

When Saturday/baking day rolls around there's a man at the stove of the JAMES (JIM) H. GEORGE home at 3726 Highland Drive.

Although pie cooking is done by his wife, Mr. George bakes all the cakes. He said he first learned to cook during the depression when all of his family worked, and he liked it so much he's been doing it ever since.

Although friends say his cooking is delicious there are occasional mishaps. One cake came out heavy after a new measuring sifter threw the chef off. In another instance, the candy was salty instead o sweet because of an accidental substitution for sugar. But the one that Georges still laugh the most over is when they both attempted to bake bread "like grandmother did it."

The couple got a late start baking one evening at Amarillo where they lived before coming here about three years ago. They found themselves kneading bread at 2 o'clock in the morning, and the results weren't good. "You couldn't cut it with an axe," Mr. George said. They haven't tried to make the pastry since, they said.

The Georges both like to cook at late hours when the children, JIM DICK, JANICE and DAN, are already in bed. Then is when they try new recipes. One for barbecue sauce which they now use over everything including a quarter of a deer they were given.

BARBECUE SAUCE

1 cup catsup
1 cup cooking wine
¼ cup wine vinegar
½ cup water
2 tablespoons brown sugar
2 tablespoons Worcestershire sauce
½ teaspoon salt
1 teaspoon dry mustard
1 teaspoon chili powder
dash tabasco sauce
1 onion grated
1 teaspoon celery salt
1 tablespoon smoke sauce
dash oregeno
dash garlic salt

Mix ingredients and baste on meat.

FLUVANNA VISITORS

Mr. and Mrs. JAY BREEN and daughter, BETTY JIM, of New York will be at the Rock Ledge Farm near Fluvanna for the next two months. They will be joined there around Sept. 1 by Mrs. WILLIAM J. HOLZAPFEL who will be returning from Japan and Hawaii where she has been with her husband, Col. Holzapfel. Mrs. Holzapfel is the former Mrs. Edith W. McKanna.

Mr. Breen, a former feature writer for the United Press and now a free-lance magazine writer, will be working on magazine articles in the county and surrounding area.

NEW MEXICO TRIP

Mr. and Mrs. O. J. WEBER, 3790 Dalton, are recuperating from a vacation in New Mexico. Mrs. Weber is still sore from realizing ambitions she acquired after childhood, wading in streams and mountain climbing. There was plenty of both to do, too, in the area they visited near Cloudcroft, Alamogordo and White Sands. They also visited the Mescalero Apache Reservation where they saw excellent picnic grounds but few Indians.

Helps For Homemakers

Send your questions to "Helps for Homemakers," Snyder Daily News, or call 3-8456.

Would you give me some information concerning orlon and dacron that are used in suits? J.S.

This blend of synthetic natural fibers makes the suit hold its crease and resist wrinkles better than cotton. Orlon is stronger than cotton, however so it increases the durability of the fabric and makes possible a lighter weight yet longer-wearing suit. A dacron and wool blend makes a more comfortable suit than one of all dacron because the wool has the absorbent quality which the synthetic lacks.

• • •

Fine fabrics deserve loving care. Here are some hints that will result in longer wear. Remove spots at once, but before they "set." Brush dust and lint from fabric surfaces frequently. Mend small rips before they grow larger. Use anti-perspiration preparation, but only according to directions. Apply perfume or cologne to your skin, not to fabrics. Air garments often, but not in direct sunlight. When you shop, read tags and label carefully. Choose colorfast and preshrunk fabrics in cottons.

• • •

Would you give me a chicken aspic recipe? A. J.

You will need 1 envelope unflavored gelatin, ¼ cup cold water, 2 cups hot chicken bouillon, ⅛ teaspoon pure monosodium glutamate, few grains nutmeg, 1 cup potato salad, ½ cup diced cucumber, 3 hard-cooked chopped eggs, 1 tablespoon cut chives, 1 tablespoon diced pimiento.

Soften gelatin in cold water and dissolve in hot chicken bouillon. Add monosodium glutamate and nutmeg. Chill until consistency of unbeaten egg white. Fold in remaining ingredients. Spoon into oiled ring mold. Chill until set. Unmold. Fill center with salad greens, and serve with mayonnaise. Serves 4.

Margaret Roach Is Feted At Luncheon In C. Snyder Home

Mrs. Charles N. Snyder, 37'4 Rose Circle, was hostess to a bridge luncheon Wednesday in honor of her house guest, Miss Margaret Roach, from Atchison, Kan.

Mrs. Prentis Bass won first at bridge played after the luncheon. Mrs. Doak Criss took second place. Mrs. Snyder presented the honoree with a gift. Centerpiece at the luncheon was an arrangement of garden flowers in a crystal container.

YOUNG TIMERS!

Fabric-saving ensemble including flared princess jumper (cut in one pattern piece!), buttoned jacket and puffed sleeve blouse. She'll love the grown-up styling in wool or dress-up velveteen.

No. 2512 is cut in sizes 2, 4, 6, 8. size 4: jumper and jacket, 1½ yds. 54-in. Blouse, 1⅛ yds. 35-in.

Send 30c for PATTERN with Name, Address, Style Number and Size. Address PATTERN BUREAU, Snyder Daily News, Box 42, Old Chelsa Station, New York 11, N. Y.

Patterns ready to fill orders immediately. For special handling of order via first class mail include an extra 5c per pattern.

Just off the press! The new SPRING - SUMMER FASHION BOOK, agog from cover to cover with scores of the latest style trends, all translated into delightfully wearable, easy-to-sew pattern designs for every age, every type, all sizes, all occasions. Send now for this sewing inspiration . . . . just 25c.

Newspaper Delivery Is Not Compulsory

RALEIGH, N. C. (AP)—Atty. Gen. Harry McMullan has ruled a newspaper doesn't have to deliver papers to a would-be subscriber.

The Asheville Citizen - Times stopped deliveries to M. M. Matthews, who insisted his paper be put on the porch instead of in his mailbox; Matthews sought a ruling.

The attorney general said he thought Matthews could "protect his interests" by purchasing his paper at a newsstand.

Movie Maker Defends Slow Start Made By Cinerama

By BOB THOMAS

HOLLYWOOD (AP) — Is Cinerama missing the boat in the race for the new movie market?

Many insiders in the film industry think so. Even Variety launched an editorial chiding the company for failing to cash in on the new dimensional revolution which Cinerama itself started. The show business paper cited the company's internal differences, which it said had held back expansion of the three-camera, three-projector movie device.

Merian C. Cooper, who put together the first attraction, "This Is Cinerama," comes to the company's defense.

"I don't think we have missed the boat," said the vice president in charge of production. "I believe we should have had more theaters open by now. But part of that is because we didn't have the money. Nobody would believe that this thing was going to work.

"We had other difficulties, too, but I'm not going to talk about them. I don't believe in washing our dirty linen in public."

Cooper, a hard-hitting veteran, an Air Force brigadier general and pioneer of the documentary movie, added that Cinerama's success offsets its failings.

"I note that Cinerama has been consistently third or fourth in Variety's box office poll," he remarked. "And we are only in our theaters, compared to dozens for other attractions. In Detroit alone, we have broken every record for the run of a show, on the stage or screen. That's amazing for Detroit, because a great amount of the population is settled outside the main area.

"People predicted a three-month run in New York. We're still selling out after 10 months, and the show may run five years."

Cooper replied to critics who have said that Cinerama should blanket the country. The company is not looking for a mass market, he said, but is talking in terms of 20 theaters in the United States and 100 in the world.

"You don't need a mass market to cash in," said Cooper. "You can play Cinerama as you would a stage play. People will pay the money to see top attractions. After all, 'Oklahoma' and 'South Pacific' have earned more money than any other stage shows, despite the talk that the legitimate theater is dead."

He could be prejudiced, but Cooper remarked that he thought Cinerama was superior to all the new film devices. "You should see the mail we get from people," he said. "They rave about it, and the phrase most often used is that Cinerama is 'an experience.' That's what it is—a completely new experience.

"I don't believe 3D is going to last—not unless they can devise some way of showing it without the glasses. It was great for a while, but people are tiring of it. I almost got into 3D myself. I saw what an attraction it was at the Festival of Britain a couple of years ago. Crowds were flocking to see it, and it appeared to be the lift the movie business needed. I might have tried it, except that I had already seen Cinerama."

Mrs. W. Boren Bridge Hostess

Miss Margaret Roach was honoree at a bridge party in the Wayne Boren home at 3112 Avenue X yesterday afternoon. Miss Roach, who is from Atchison, Kan., is visiting here with Mrs. Charles N. Snyder.

Mrs. I. C. Snead won high and traveling. Mrs. Boren presented a gift to the honoree. Others present were Mrs. Snyder, Mrs. Prentis Bass, Mrs. Mabel Brock, Mrs. Charles McCaleb, Mrs. W. W. Milburn and Miss Leah Davis. Refreshments were served.

Carol Ann Williford Given Celebration On Second Birthday

Carol Ann Williford, daughter of Mr. and Mrs. J. L. Williford, Humble camp, celebrated her second birthday Thursday with a party at the home of her parents.

The children had a swimming party and were served luncheon with the birthday cake for dessert. Favors of whistles and balloons were given.

Guests were Sammy and Mary Evelyn Evans, Randy Randolph, Carol Ann Young, Kathy and Marsha Hurst, Billy and Nancy Nidiffer, Bruce Bell and Lalae Turner.

Others attending were Miss Winifred Watson, Mrs. William Nidiffer, Mrs. Homer Hurst and Mrs. Bob Bell.

During a normal year, about six million enterprises in the United States hire labor at some time.

The South Pole of the earth is on a plateau 9,800 feet high.

WOMEN'S CALENDAR

FRIDAY

AAUW Bake Sale, Piggly Wiggly's and Everybody's food stores.

Symphony Conductor

COLUMBUS, Ohio (AP) — Claude Monteux, 33-year-old son of conductor Pierre Monteux, has been named director of the Columbus Little Symphony Orchestra.

The orchestra management announced yesterday Claude Monteux will leave the faculty of his father's conducting school in Maine to take the new post.

Of the people in the United States who marry after the age of 60, nine-tenths have been married before.

Chapman's
PIT
BAR-B-Q
West City Limits
Lamesa Highway

COAST to COAST · ALASKA to MEXICO · AMERICA'S FINEST FOOD CONFECTION
KIDDIES CLAMOR for... Spudnuts AND MILK
Take a dozen home!
Collier's
The Spudnut Shop
1910 27th ST.
Phone 3-4531

TO BE GIVEN AWAY

FREE

FREE

LOOK BOYS! LOOK GIRLS!

Try On A Pair Of Carhartt Jeans

That Is All We Ask You To Do...

Then Register For This New Schwinn Bicycle

You'll Like These Features Of The Carhartt Jeans.

- Double Knee
- Double Bar Tacked
- Non-Scratching Brass Rivets
- Talon Zipper Fly
- Form Fitting
- Special Woven Gilt Denim

Sizes 4 to 11 $2.39

Sizes 12 to 16 $2.79

Boys and Girls

Be Sure To Register For This New Schwinn Bicycle. No Purchase Necessary. You Do Not Have To Be Present To Win. All We Ask You To Do Is Try On A Pair Of Carhartt Roundup Jeans.

Win A FREE BICYCLE

THE FAIR STORE

Northeast Corner Of The Square

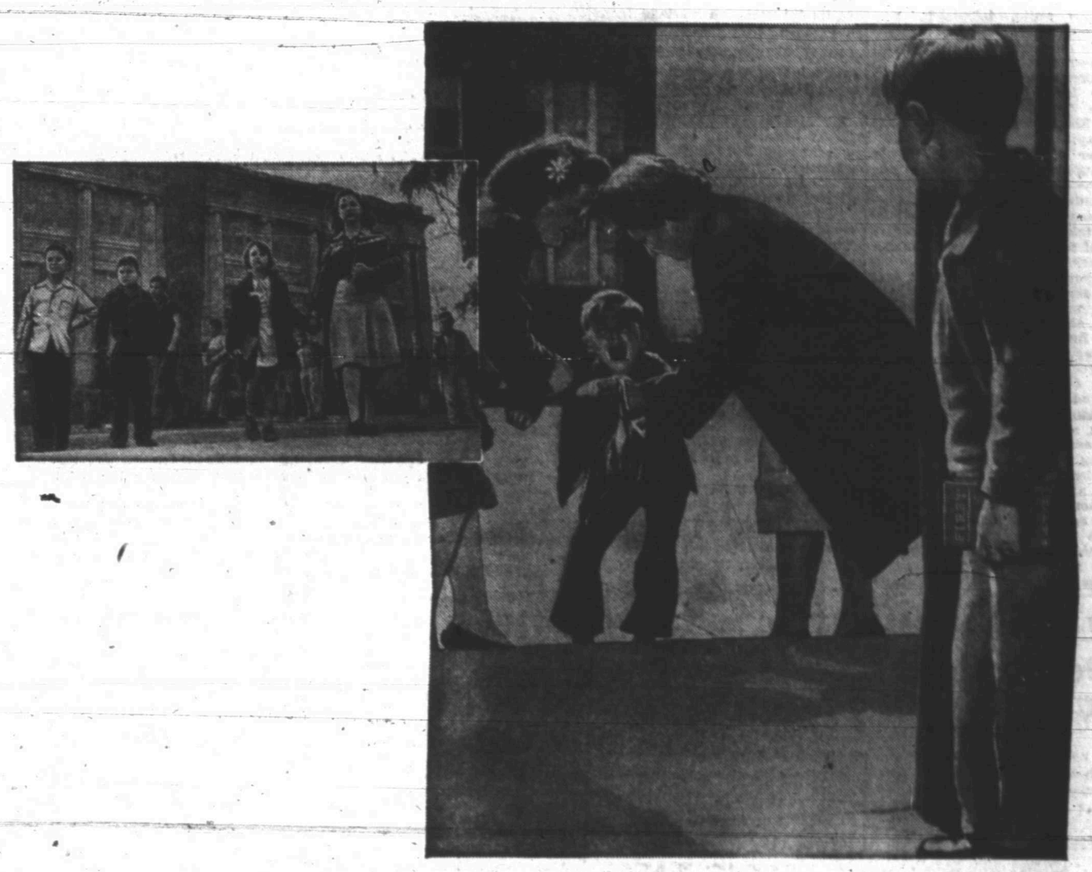

What *really* happens when the kids go back?

What about transportation?

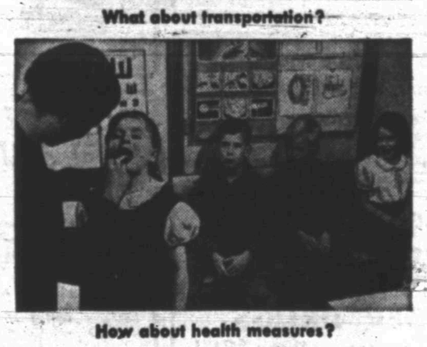

How about health measures?

Fall brings a thousand questions that *must* be answered.

Will the kids be all right? What about new teachers? Traffic conditions around the school? Lunches? Transportation? School Board rulings? Health precautions?

To find the answers you turn to your newspaper — naturally! Because the newspaper has the kind of information you're looking for.

Facts about everything! Facts about schools . . . the state . . . the town . . . the world. Facts about features, fun, and back-to-school bargains in the stores downtown.

Facts you can carry in your pocket — to read *whenever* you choose . . . *wherever* you choose. *All* the facts—so that you can read *as much* as you choose.

That's why nearly everybody reads the newspaper nearly every day.

That's why so many people who sell advertised products insist that they be advertised in newspapers.

Because in newspapers an advertising message has a chance to reach *all* people who can buy. Not just sports fans or quiz fans or music fans or comedy fans . . . but *everybody*.

That's why all advertisers — both "national" and retail — invest more money in newspapers than in any other form of advertising.

The newspaper is first with the most *news* . . . first with the most *people* . . . first with most *advertisers*.

The newspaper is always "first with the most"

This message prepared by BUREAU OF ADVERTISING, American Newspaper Publishers Association and published in the interests of fuller understanding of newspapers by

THE SNYDER DAILY NEWS

Clyde E. Hauk, owner of Ed's Radio & Television Service located in the Howard's Trim Shop building on the East Highway, is shown with some of the many pieces of testing equipment in the shop. (Lee Watson photograph)

POWER INCREASES

New Repair Shop Predicts Good TV Reception In Snyder

A new radio, television, and small appliance shop has recently been opened here that is an authorized service center for popular makes of television sets.

It is Ed's Radio & Television Service located in the Howard's Trim Shop building on the East Highway.

Owner of the new firm, Clyde E. Hauk has had eight years experience as a radio, television, and radar service engineer.

He has attended company sponsored television service schools of most of the major television manufacturers. He is athorized to replace parts on television sets that fail during the part's warranty period without cost to the owner of the set.

His firm is authorized to give such service on Hoffman, Admiral, Packard-Bell, Motorola, Emerson, Arvin, Capehart, Philco, Magnavox, and many other brands of television sets.

Hauk said that both channels broadcasting from Lubbock are planning to greatly increase their transmission power in the near future and that snow-free reception should soon be possible in Snyder and under all weather conditions.

He said that channel 11 is planning to make the power increase this month on their station jumping its transmission wattage from 20 kilowatts to 105 kilowatts. And channel 13 plans to make their power increase effective in October jumping their power from 35 kilowatts to 108 kilowatts.

He also said that an Abilene station broadcasting on channel 9 is scheduled to start program broadcasts on Aug. 30, on a power of 31 kilowatts, later to be increased to much greater power.

"I believe that Snyder television owners will be able to get a good, snow-free picture from Abilene as soon as they start broadcasting, however," he said.

He said that television users here could still expect to have to use antennas at least 70 feet high to get good reception, because that much height is necessary to get an air-line signal from the transmisson towers in the other West Texas cities.

In his show room Hauk has a complete line of tubes and parts for all television sets. All his parts and workmanship are guaranteed for 90 days.

He said that many persons have been attending the free television showing at Howard's Trim Shop each night, and that sometimes as many as 100 persons are present watching the sets tuned to different channels.

CALLED 'MAJOR INVASION'

Destruction High As Army Worms Occupy North Texas

By The Associated Press

Lawn blighting, pasture destroying army worms—their hordes reinforced by boll worms and leaf worms — pressed their five-weeks-old invasion of Texas Friday.

County agents and soil experts advised spraying with DDT in the early morning or at night, preferably at both ends.

The army worm infestation was called a "major invasion" in Grayson County in North Texas. Neighboring Fannin and Hunt Counties feared heavy damage to lawns and pastures. The army worm, a species of cutworm, also attacks small grains and hay crops, such as alfalfa.

John Lovelace of the Sherman Democrat said supply houses in Grayson County were selling out of insecticides used to combat the army worms. He said damage was believed heavy already in the area's hay crops but that cotton and sorghums were only slightly touched.

Jere Cox of the Greenville Banner said the Army worms were first discovered July 1 in Southeast Hunt County. Now, he said, they were all over the county, particularly heavy in pastures and along the creeks.

Cox said if the worms were allowed to reproduce the situation could become "very serious." He said spraying had been effective but that the Army worms were in lawns all over Greenville.

Apparently the heaviest concentrations were in Northeast Texas. Tarrant County agent Jack McCullough at Fort Worth said large numbers of boll worms were invading cotton fields in the county.

The Abilene Reporter News had no reports of Army worm infestation "of any consequence" in that West Texas area, but said serious boll worm infestations were appearing where there had been heavy mid-July rain.

Experts warned cotton men to watch a leafworm threat.

Neal Randolph, Texas A&M entomologist, said large numbers of lawns in Central Texas were badly damaged by the Army worm. He said that a few fields and pastures had been cut down in spotted sections of Brazos County, but that the worms worked mostly on Bermuda grass.

No Army worms were reported in the Corpus Christi area.

Because of the drouth, there was nothing there for Army worms to eat.

Fewer Business Suits Are In Prospect Now

HOUSTON, Tex. (AP) — A garment industry spokesman says the traditional men's business suit with matching coat, pants and vest is "fast disappearing."

L. H. Jones of Nashville, Tenn., president of the Southern Garment Manufacturers Assn., reports the trend is toward what he calls more comfortable clothes for work and leisure.

"I don't expect the end of neckties but there has been a steady decline in their wear," he said in an interview.

The association is in convention here.

U. S. cows produce about 115 billion pounds of milk a year.

Mother Says Son Not Killer; Shows Newsmen His Letters

ST. PAUL, Minn. (AP)—"Always remember me in your prayers, Mom, please."

And Mrs. Herbert Juelich said today she and her husband both were praying for the writer of that line, their son, Eugene, 25.

But while they voiced those prayers, that same son and his companion, Woodward Larson, 31, were still the objectives of a manhunt in the South.

"I just don't understand it because he wasn't a bad boy," said Mrs. Juelich as newspaper headlines and radio broadcasts told of the urgent search for her son and Larson.

They are sought in the woods near Adairsville, Ga., for the slaying of a federal marshal, Sam E. Vaughn of Murfreesboro, Tenn. The officer was shot down while taking the pair from a Nashville jail to the Atlanta Federal Penitentiary to start serving five-year terms for car theft.

"Does this letter sound like my son is that sort of vicious and revengeful person?" asked Mrs. Juelich. And she passed to newsmen a letter her son had written her last Thursday while still in the Nashville jail:

"Mom, all in all, I could've received quite a bit of time, 10 or 20 years, but again I've been lucky," the letter said. "My buddy (Larson) and I each received five years. . . .

"Isn't much to say Mom, except I've done it again—and I'm sorry again . . . Mom, my receiving five years may not sound like we were lucky but, believe me, we were. Then again, maybe it wasn't luck. It could have been your prayers—I believe it was. Always remember me in them—please.

Your loving son, H. E. J."

Mrs. Juelich said with pride that her son had joined the Navy on his 16th birthday and was honorably discharged in August 1950. Before that hitch he had twice been placed on probation for car thefts.

Eight months after his discharge, he was sentenced to six years in the St. Cloud, Minn., reformatory for robbing a St. Paul filling station. It was there he apparently met Larson.

Juelich was paroled last fall and got a job with a St. Paul printing firm. He was laid off in January and—

"After that, everything seemed to go wrong," Mrs. Juelich said. "He'd get a job and they would find he was on parole and let him out. He developed an inferiority complex. He was always thinking people had it in for him."

When he ran away in mid-February with Larson and Joan Marie Wenberg, 18, of St. Paul, "it seems he must have gone out of his mind," said his mother.

Mr. and Mrs. Bill Wesberg, who live in St. Paul not far from the Juelichs, were less communicative. They would admit only that their daughter had come home under $3,000 bond provided by her dad at Nashville, where she, too, is charged with complicity in theft of the auto in which the trio was captured last February.

Miss Wenberg has denied knowing the car was stolen. Meantime, her parents will say only that "she's on a trip."

Peace Lovers Are Thrilled At Bomb News

LONDON (AP)—Pravda said today "all peace-loving peoples" were pleased to hear Premier Georgi Malenkov's claim by implication that Russia has the hydrogen bomb.

The first reaction in Western Europe was skeptical, but with strong overtones of caution. "If Russia's hydrogen bomb is more propaganda than reality at this moment, it will be reality soon enough," said Lord Beaverbrook's conservative London Sunday Express.

Malenkov in his speech to the Supreme Soviet (parliament) Saturday did not say specifically Russia has actually produced any of the dread bombs. Neither did the editorial in Pravda, Moscow's Communisty Party organ.

As broadcast by the Moscow Radio, the editorial declared:

"The aggressive circles whose tactics of atomic blackmail have failed are now cherishing illusions that the U.S.A. is allegedly the monopolist of the hydrogen bomb."

Leading Western scientists conceded that the Russians probably knew, in general, how to make the H-bomb, but several experts expressed doubt that the Soviets had enough highly skilled personnel.

The annual surplus of births over deaths per thousand of population in the United States rose from five in 1936 to nearly 16 in 1947.

SCIENCE AT WORK

Energy From Sun Studied Through Firefly Extract

OAK RIDGE, Tenn., Aug. 10—(AP) After centuries of idle twinkling and inspiring poets—and little else—the firefly has been put to work for science here.

Using lightning bug extract, scientists at Oak Ridge National Laboratories are feeling their way closer to solution of an age-old mystery: how plants turn sunlight into energy. It's called photosynthesis.

Among other things, the scientists have learned that firefly enzyme and extract from green leaves contain a common chemical —a compound with the tongue-twisting tage of adenosinetriphosphage, or ATP for short.

They've also learned that light increases the amount of ATP in green leaves, just as more ATP seems to increase the amount of light given off by firefly extract. This, say scientists on Dr. Alexander Hollaender's staff, promises answers to such questions as how light energy is transformed by green plants into chemical energy.

And since all living things, including man, ultimately make use of the light of the sun for their energy, the firefly may open endless possibilities for science, which always is looking for the answer to life itself.

Already, Hollaender and his associates have learned to use the same chemicals the lightning bug does to produce an eerie green glow in a test tube.

And they've found that the lightning bug, as he flits around, nonchalantly mixes no less than five chemical compounds, including ATP, in the right proportion to make him light up.

The scientists are less casual about it when they make a test tube glow, but it works.

Using the mixture, they have been able to measure very small portions of any one of the five compounds by measuring the amount of light given off by a solution of firefly enzyme when more ATP is added.

This test with which the enzyme can be measured is one thing that makes it a valuable scientific tool —and why, in an atomic age, the little glow worm seems to glow brighter than ever.

111-Year-Old Negro Is Getting Married

NEW BERN, N. C. (AP) — When Elliot Ogman applied for a marriage license, Register of Deeds Jane Holland smiled.

"Don't laugh at me, lady," the old Negro said. "When I went to one doctor for my blood test and he laughed at me, I went to another one."

Ogman said he was 111 and was grown when the Civil War broke oudt. His bride, Clyde Mae Godard of Williamston, gave her age as 22.

"Wait until my baby boy hears about this," said Ogman. "He's 79."

THIRD TIME IN SIX YEARS

Chuck Wagon Is Remodeled And New Equipment Added

The Chuck Wagon Restaurant at Twenty-fifth Street and Avenue L has just finished the third complete remodeling job it has undergone in the last six years, R. W. "Chunk" Burney, co-owner and manager, said.

Burney said that the Chuck Wagon has been redecorated throughout, including new wall paper and paint in the dining room of the building, the kitchen, storerooms, rest rooms, and exterior.

During the remodeling job much new equipment has been added in the kitchen and dinning room.

One item of equipment that "Chunk" Burney and Joe Rue Burney, co-owners, are especially proud of is a new heat-controlled chicken fryer. The new fryer is thermostatically controlled so that the heat is constant.

"The automatic control insures our customers that the chicken they order here will be cooked the same every time they come in," Burney said.

New barbecueing facilities were also added in the kitchen, and a new steak broiler has been ordered that will completely modernize the kitchen, the manager stated.

He said that complete fountain service will also be a new feature of the Chuck Wagon. During the remodeling new fountain equipment was added making it possible for the Chuck Wagon to serve malts, milk shakes, sundaes, cream sodas, and other fountain items.

The Chuck Wagon, open from 5 o'clock in the morning till 1 o'clock the next morning, has a seating of 87 persons in the dining room, and employes 16 persons.

A side line of novelties and costume jewelry in the Chuck Wagon has proven to be popular for local customers of the Chuck Wagon as well as tourists, Burney said.

"We keep an exclusive stock of costume jewelry items that are sold here only by us."

Doctors May Never Know Where Cancer Started On Sen. Taft

WASHINGTON (AP)—Doctors close to the situation say it's now possible that the original site of the spreading cancer that killed Sen. Robert Taft of Ohio may forever remain a mystery.

A doctor who is completely familiar with the medical history of the case said a postmorten examination was made of the senator's body but that details were not available pending the results of detailed examination of tissue.

The doctor said today a partial postmortem report concerning the "gross" findings—that is, those resulting from visual examination—was as follows:

"Disseminated cancer—primary site and type undetermined."

Frank Noel, Wife Reunited

TOKYO (AP) — AP photographer Frank Noel and his wife Evelyn were reunited today after a 3-year and 1-month separation. Noel spent 32 of those months in a Red prison stockades...42 straight days in solitary confinement facing blank walls.

The longing and waiting ended as the 48-year-old cameraman strode briskly from an air evacuation plane after being flown here from Korea, where he was released yesterday.

Tears welled in the eyes of Mrs. Noel but her face was bathed in a radiant smile. Noel, with a wide grin spread across his tanned face, grasped his wife firmly by the arm and said:

"Come on, Toots, let's go."

Mrs. Niel flew here from the United States to greet her husband.

RED BANK TROUBLES

HONG KONG (AP) — Red China's banking system has run into trouble. The masses are resisting the system and the banking cadres are overworked. Word of this comes from mainland papers reaching Hong Kong.

The Tientsni Ta Kung Pao said there was much criticism of handling of farm credits. While collecting debts for banks, 57 cadres of the bank of Chiahsing in Chekiand Province were found repeatedly guilty of beating up people. In Anhweit Province, bank cadres bound and imprisoned all peasants unable to pay their debts.

Reds Jamming West's Radio

BERLIN (AP)—The Russians have started a vast new radio jamming campaign further to isolate East Germany's 18 million people from the West. The Reds hope this will lessen chances of more anti-Communist rebellions like the June 17 revolts.

The new Communist measures were disclosed today by East Germans who slipped through the Communist police blockade to get to free American food parcels in West Berlin.

The blockade runners still came in by the hundreds from all sections of the Russian zone, despite a tight ban on rail travel and strong police cordons thrown around the city.

But Communist terror severely slashed the influx of hungry. On Sunday only 42,700 parcels were distributed, 39,877 going to people from the Russian occupation zone and the remainder to refugees from Soviet East Berlin. This was only half as many as Saturday and less than one-fifth of the record 250,000 parcels handed out July 31 before the Communists imposed their travel ban.

The giveaway total for the first two weeks came to 2,012,500.

Day Phone 3-6518
Night Phone 3-6518 or 3-3894
Canyon Electric Company
1919 20th Street
● Small Appliance Repairs
● Electrical Contracting
● Electrical Repairs
"Snyder's Complete Electrical Service"
Dick Watson Bill Mapes

For Courteous & Reliable
Real Estate SERVICE
Call Or See
Jack & Jack Realty
1921 26th Phone 3-3488
"Member Snyder Real Estate Board"

CALL US FOR—
● Commercial
● Industrial
● Oil Field
● Residential WIRING
Fagan Electric
2505 Ave. N Phone 3-4961

Television Towers
We Have A Portable Tower To Test For Necessary Height
We Build Them For You.
Call Us For Further Information.
WHITT'S WELDING SERVICE
Dial 3-4440

EZ WAY LAUNDRY
SPECIALIZE IN WET WASH
ROUGH DRY — PICKUP AND DELIVERY
700 23rd Dial 3-9194

GOOD BARBECUE
TRY SOME — YOU'LL AGREE IT'S THE BEST
HEAT CONTROLLED FRIED CHICKEN
CHUCK WAGON
25th Street & Ave. L Ph. 3-5152

M&M RADIO & ELECTRIC
FREE ESTIMATES ON ALL
ELECTRICAL APPLIANCE REPAIRS
DIAL 3-3793

FAST, EFFICIENT
TV and Radio Service
All Parts and Labor Guaranteed.
APPLIANCE REPAIR
Ed's Radio & TV Service
At Howard's Trim Shop
210 East Highway
Phone 3-4481

CONTELLA'S CAFE
Featuring The Best In
HOME MADE PIES AND FRIED CHICKEN
2511 Ave. F Dial 3-9103

WOLFE STUDIO AND CAMERA SHOP
PORTRAITS — COMMERCIAL PHOTOGRAPHY
All Types Photographic Equipment—Movie and Still
Movie Projectors For Rent

PLUMBING SERVICE AND REPAIRS
Contracting Heating And Plumbing
CITY PLUMBING & SUPPLY
1801 Avenue S Phone 3-6364

COLLEY'S SERVICE STATION
2411 25th Dial 3-5512

Competent
Registered Pharmacist
To Serve You
SNYDER DRUGS
West Side Of Square Phone 3-3451

Your Purina Dealer
HAS A COMPLETE LINE FOR PURINA CHOWS
FOR —
● Stock ● Poultry
● Dogs ● Rabbits
CLARK FEED & SEED
1607 25th St. Phone 3-6691

SNYDER TRUCK & TRACTOR
Maytag Washers and Ranges
INTERNATIONAL HARVESTER
Refrigerators and Home Freezers
—BUTANE GAS AND APPLIANCES
Phone 3-3892

GREEN'S CAFE
FOR THE BEST IN FINE EATS
1613 25th Dial 3-9295

CITY WASHATERIA
FINISH WORK A SPECIALTY
PICKUP & DELIVERY
2703 Ave. Q Dial 3-3932

LOCAL or Long Distance Moving
Dial 3—6791 Day or Night
McAlister Transfer & Storage

CRAFT Studio & Camera Shop
Phone 3—5262 — Day or Night

Sales Rent Machines Repairs
KIRBY VACUUM CLEANERS
NORGE APPLIANCES
HALE'S SEWING MACHINE EXCHANGE
DIAL 4-4381 2506 AVENUE F

SNYDER STEAM LAUNDRY AND DRY CLEANERS
WE GIVE S&H STAMPS
1401 26th Dial 3-3681

COMPLETE AUTO UPHOLSTERY AND POLISH SERVICE
Ming Plate Polish Franchise
Ming Magnifies and preserves car beauty
HOWARD'S TRIM SHOP
210 East Highway——Phone 3-4481

BELL'S FLOWER SHOP
Nursery Stock
Cut Flowers, Plants and Floral Designs
804 25th ST.
Phone 3-4651

Everything For The Builder
LUMBER
ROOFING
TOOLS
LINOLEUM
Forrest BUILDERS SUPPLY

HARRIS PHARMACY
SNYDER REXALL STORE
● Leading Cosmetics in our Complete Cosmetic Bar
● Prescriptions Filled and Delivered Anywhere
● Complete Fountain Service
Everything You Need In Drugs and Sundries
PHONE 3-3261

Cosden Higher Octane Gasoline
Cosden Pare-Fine Motor Oils
VEEDOL Motor Oils
Mansfield Tires and Tubes
At the Sign of The Cosden Traffic Cop
HIGHER COSDEN OCTANE
BASS OIL COMPANY
912 25th Cosden Jobber Snyder, Texas
2 Miles South On Big Spring Highway

ASSOCIATED PRESS NEWS IN PICTURES

PRESENTING MISS LIBERTY— San Juan Mayoress Felisa Rincon de Gautier accepts replica of New York's Statue of Liberty from Boy Scouts of America Puerto Rico Council.

SKIPPING TO DIPLOMAS— Skimming along at 35 miles an hour these youngsters are taking "final exams" for graduation from a water ski school conducted by Mrs. Aileen Williams, center, for the Long Beach, Cal., Boat and Ski Club.

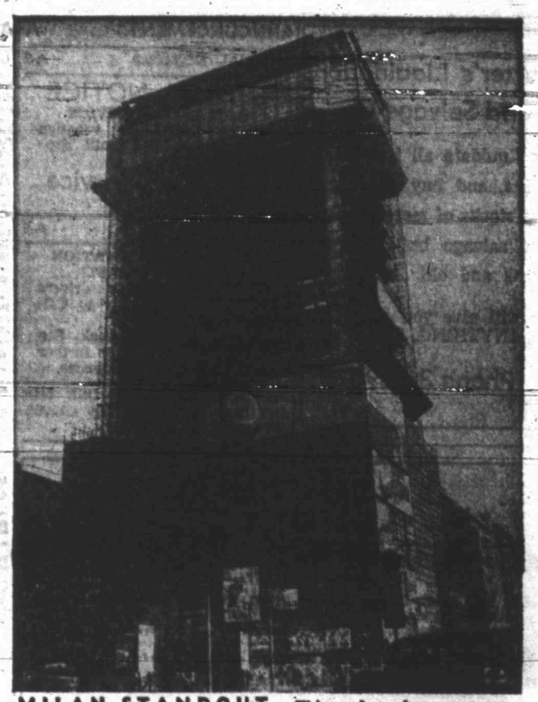

MILAN STANDOUT— This modern skyscraper, under construction in Milan, Italy, is believed to be one of Europe's tallest. Its 30 floors will reach 328 feet above the street.

FISHING FROM FUR—Muriel Hagberg, Miss Alaska, prepared for warm air temperature above, and probable chill below ice, fishes at Kotzebue, 40 miles north of Arctic Circle.

BROTHER'S BIRTHDAY PRESENT — Isabella Rossellini is kissed by her brother, Robertino, three, while her twin sister, Ingrid, has her attention diverted during twins' first birthday party in Rome. Their parents are films' Ingrid Bergman and Roberto Rossellini

PICTURE PROOF— Gloria Butler, U. S. player in London for tennis competition, offers picture proof of identity. Her tennis outfit is adorned with her likeness.

FEATHERS IN HIS CAP— Admiral Robert B. Carney wears the feathered hat of the Italian Bersaglieri Corps during a visit to his Southern Europe command before leaving for his new post as U. S. Chief of Naval Operations in Washington.

THE ONLY GRADUATE—Catherine Carney proudly shows her diploma from the grammar school at Cuttyhunk Island, Mass. The lone graduate, she leaves six pupils in lower grades.

NAMED ENVOY— Lester Corrin Strong, of Washington, D. C., has been nominated by President Eisenhower as Ambassador to Norway succeeding C. Ulric Bay, resigned.

FUN FOR FIREMEN — Firemen turn to waterball with fire hoses in exhibition of fire fighting at Essen, Germany. Degree of dampness was not a factor in choice of winners.

HIGHWHEEL SPEEDERS—Guenther Schade leads the field as bicycle racers pedal their 1870-vintage high wheelers along a course between Hamburg and Scharbeutz, Germany.

BERMUDA MEETING SITE— Castle Harbour Hotel, Tucker's Town, foreground, and Mid-Ocean Club on Harrington Sound, top left, will be site for planned Big Three meeting.

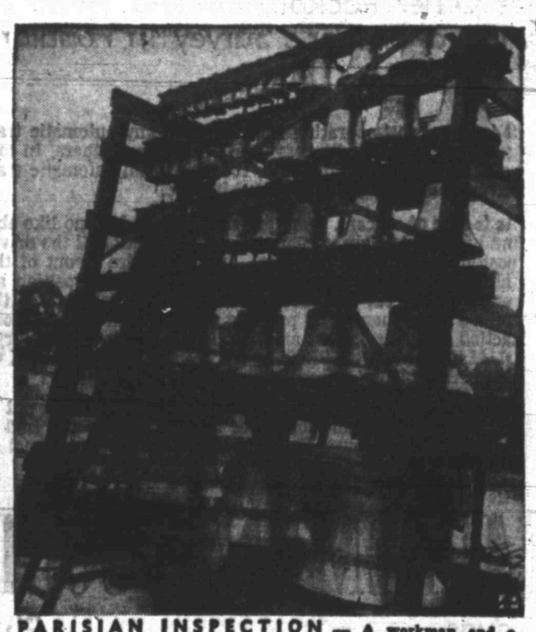

PARISIAN INSPECTION — A workman and a curious youngster study a huge chime, composed of 46 bells weighing from 44 to 1,322 pounds, destined for Paris' Eiffel Tower.

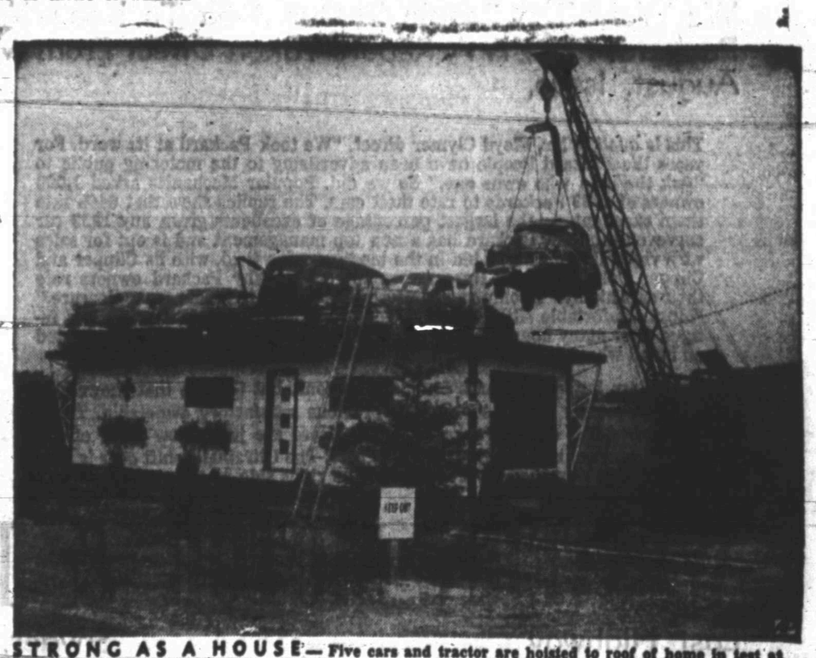

STRONG AS A HOUSE— Five cars and tractor are hoisted to roof of home in test at Williamstown, Mass. The house can be transported by trailer to a site.

DO YOU THINK YOUR PRODUCT IS WORTH TELLING PEOPLE ABOUT?

You Can Reach Over 6,000 Homes Each Day Through "Want Ads" — Dial 3-5486

Carter's Liquidation and Salvage Co.

We liquidate all type businesses, and buy your surplus stocks of merchandise. Also salvage building materials and old buildings.

We will give you a PRICE ON ANYTHING. CASH!

Phone 3-3890

ANNOUNCEMENTS A

SPECIAL NOTICES A-2

SPECIAL NOTICE
CITY RADIO SERVICE
will be closed for vacation from August 15th until Septemeber 1st.
City Radio Service
1806 - 24th

PERSONAL A-5

FREE TRANSPORTATION TO WEST COAST!
We need responsible drivers for free trip one-way to California.
Cars leaving each week. See Pollard Motor Co. for further information and references.

FOR BEST RESULTS, USE THE SNYDER DAILY NEWS CLASSIFIED DIAL 3-5486.

T. C. GOSS CAR LOT

Big Spring Hiway Phone 3-9297

NEW 1953 Buick Riveria 2-Door, radio, heater, directional signal lights, white wall tires, easy-eye glass $2,475
1953 Ford Customline Tudor, heater $1,995
1951 Pontiac 4-Door Chieftain (8) loaded $1,395
1951 Chevrolet Powerglide 4-door, radio, heater, white wall tires one owner, 17,000 actual miles $1,295
1951 Plymouth Savoy, 25,000 actual miles, radio, heater $1,395

THIS WEEK'S SPECIAL

1951 Buick 4-Door, radio, heater, good buy for only $1,195

OPEN SUNDAYS

For Better, Clean Cars at the Best Price —
SEE T. C. GOSS OR R. H. LEE Ph. 3-9297

AUGUST Is Studebaker Safety Month!

The National Records Show More Traffic Deaths Than Any Other Month. BE SURE YOUR CAR IS SAFE! We Offer You Our Expert Service At Special Prices During This Month — Drive In For —

Brake Service — Light Service
Tires Inspected — Electrical System
All Other Safety Points Your Car Needs For Safe, Dependable Driving!

RAY FOY MOTORS
"It Pays To Stay Studebaker All The Way"
2111 Ave. "S" Snyder Phone 3-5671

ANNOUNCEMENTS A

LOST AND FOUND A-4

Found: One pair brown plastic frame glasses. Owner please identify and pay for ad at Snyder Daily News.

Lost: Brown leather billfold with identification cards. If found notify Billy Bob Terry. Dial 3-3135.

AUTOMOBILES B

TRUCKS FOR SALE B-2

1943 Dodge truck three-fourth ton pick-up, at Hermleigh, Texas. Maxine Russell 2606 N. W. 19th Street, Ft. Worth, Texas.

FOR SALE OR TRADE B-10

For Sale or Trade: 1950 Chevrolet four door sedan. Very clean. Reasonable. 2102 Avenue A.

AUTOS RADIATORS B-11

*Cleaning *Repairing
SNYDER RADIATOR SERVICE
Frank D. Stephenson
"The Radiator Man"
1105 Avenue T Phone 3-4131
½ block West of Lubbock Hwy.
* Wholesale * * Retail

BUSINESS OPP. C

CHINCHILLAS — registered, graded. Free ranching service. Pair given as bonus. Terms.

Write 727 Sunset
DALLAS, TEXAS

CAUTION
SINGER sells its machines ONLY through SINGER SEWING CENTERS identified by the famous Red "S" on the window NEVER through dealers or department stores.
Singer Sewing Machine Co.
Phone 360 159 Walnut
Colorado City

HALE'S SEWING MACHINE EXCHANGE

2514 Ave. "R" Phone 3-4381
"AUTHORIZED NECCHI-ELNA DEALER"—World's finest sewing machine. Also other makes machines, new and used.

Sewing Supplies
Buttons - Trims

KIRBY VACUUM CLEANERS
New & Used Vacuums
Repair for Machines, Vacuums and other appliances.

NORGE APPLIANCES
Automatic Washers, Home Freezers, Ranges, Refrigerators.

ADMIRAL TELEVISION
First In Sales —
See Us For Bargain Prices!

BUSINESS SERVICES D

ACCOUNTS AND AUD. D-1

Bookkeeping Service, my office or yours. Phone 3-3080. Very reasonable.

PAINTING - PAPER D-11

Call C. R. Agee, 3-4365 or 3-4849 - for painting, paperhanging, texturing. Free estimates - courteous service - All work guaranteed.

MISCELLANEOUS D-26

Call O. C. Floyd for any concrete or tile work. No job too small. - Dial 3-7224.

EMPLOYMENT E

HELP WANTED, MALE E-1

Two openings for appliance Salesmen. Hales Sewing Machine Exchange. 2514 Ave. R.

WANTED — Oil field service men and others to register for FREE employment service. It's free to everybody, but tenants in our courts get first chance at every job, thus make enough EXTRA money to pay their rent. All our modern 17 cabins have private bath, air conditioning, kitchenettes, new electric refrigerators, so why not live here where you make more money?

CABIN COURT
Lamesa Highway — Phone 3-2946

HELP WANTED, FEMALE E-2

Experienced cashier wanted. Apply at Taylor's Cafe. No phone calls please.

WANTED—Experienced Beauty Operator, Call 3-5341.

WANTED

Settled lady to care for small child and do light housework. Steady job, five days a week, good working conditions and pay. Mail application to—
Box 1378
Snyder, Texas

POSITION WANTED, F E-6

Wanted: Job doing housework for elderly lady or small family. Contact Mrs. Alpha Jean Pioiant at Fluvanna Mercantile.

TAILOR MADE SEAT COVERS
SPECIAL!
ALL THIS MONTH
FINEST QUALITY MATERIALS USED. All Workmanship and Material Guaranteed.
ONE DAY SERVICE
Shockproof Plastic
$35.00
Fibre Covers
LEATHERETTE and QUILTED PLASTIC TRIM—ALL CARS
$25.00
SOWELL Upholstery Shop
2106 Ave. R DIAL 3-4943
(One Block North of Post Office)

IF YOU NEED A GOOD CLEAN CAR — SEE US
We Will Save You Money
— NEW & USED CARS—
H. S. (Mack) McCORMICK USED CARS
2300 Avenue "S" Snyder, Texas

EMPLOYMENT E

POSITION WANTED, F E-6

POSITION WANTED

Would like work pertaining to—office work, receptionist or sales clerk. Experienced.

Dial 3-5486

INSTRUCTION F

HANDS TIED?
Because You lack a HIGH SCHOOL DIPLOMA

If you are 16 or over and didn't finish High School, you can earn a Diploma at HOME in your spare time. Our graduates have entered over 500 different colleges and universities.

Established 1897
American School
O. C. Todd
2401 — 29th
Lubbock, Texas

Send me your free 44-page High School Booklet.
Name .....
Address .....
City ..... Age .....

FINANCIAL G

INSURANCE G-3

Auto Liability Insurance, $6.50 quarterly. Bookkeeping and tax service. Donner Bookkeeping Service, 1806 26th St. Dial 3-6863.

WOMEN'S COLUMN H

CHILD CARE H-3

Bring your children to Mom Ivison. 1111 - 26th Street. Dial 3-4100.

Will care for your children day or night. Mrs. Bama Davis. 801 29th Street. Phone 3-5608.

Care for your children, day and night. Free Transportation. Mrs. J. C. Beavers, 501 25th Street. Phone 3-3038.

Child care in your home nights. Mrs. Johnson, 808 - 32nd. Dial 3-3612.

LAUNDRY SERVICE H-5

Ironing done in my home. Reasonable. 1211 - 29th. Street. We deliver.

SEWING H-6

ONE Portable feather weight Singer, 10 month old. 2514 Ave. "R". Phone 3-4381.

Call Us FIRST!
YEARS OF APPLIANCE REPAIRING
Plus a big stock of parts and supplies are good reasons why you can bring us your appliance troubles.
If We Can't Fix It!
YOU MAY AS WELL THROW IT AWAY
IT ISN'T WORTH FIXING AND WE'LL TELL YOU SO
WE REPAIR
Toasters — Irons — Clocks
Percolators — Mixers
Roasters
Most All Small Appliances
CANYON ELECTRIC
"Snyder's Complete Electrical Service"
1919 - 26th St. Phone 3-6518

WOMEN'S COLUMN H

SEWING H-6

BELTS - BUCKLES
BUTTONS and BUTTON-HOLES MADE.
Have snap-on buttons. Men and women's alterations.
Dressmaking.
NELL MASON
Fair Dept. Store
Corner 25th & Ave. R.

FARMER'S EXCHANGE J

GRAIN, HAY, FEED J-2

Good sweet sudan hay for sale cheap. Grothe Brothers, Starr Route, Albany, Texas. Phone 8011-F-12.

For Sale: Johnson grass hay. $25.00 per ton in the field. Phone F. C. Taylor at 112 in Albany, Texas.

FARM SERVICE J-5

For land breaking, sowing of small grain, cotton poisoning or combining, call Garland Parks. 3-4094.

MERCHANDISE K

BUILDING MATERIAL K-1

PAY CASH and save

2x4 and 2x6 8 ft. through 20 ft.	6.50
1x8 & 1x12 Sheathing Dry Pine	6.75
Corrugated Iron 29 Gauge	8.95
Cedar Shingles Red Label	6.95
Asbestos Siding Sub Grade	6.95
24x24 2-Light Window Unit	9.45
210 lb. Composition Shingles	6.95
15 Lb. Asphalt Felt	2.61
2-8x6-8 Gum Slab Doors	9.19
2-0x6-8 Gum Slab Doors, Grade A	7.95

VEAZEY CASH LUMBER CO
1 Mile West On Lamesa Highway
PHONE 3-6612

DOGS, PETS, Etc. K-3

Dachshund pups for sale, male $35.00; female $25.00. Phone Colorado City, 1708.

Your Parrakeets' health depends on what you feed it. We have a complete line of supplementary foods in stock, and will give free advise on ill or shaggy birds.
HERMAN TRIGG'S BIRDLAND
909 27th Street
(Play toys and training records)

HOUSEHOLD GOODS K-4

Bargains in bedroom suites and refrigerators. We buy and sell used furniture. Giles Swap Shop. 2012 Avenue S. Dial 3-6652.

We always have a good supply of trade-in & repossessed furniture.
FOUR WAYS TO BUY —
Cash - Charge - Lay-away - Terms
SPECIAL
Used Dinettes ..... $24.50 up
Used Rockers, Chairs, Sofas, Sofa beds, and refrigerators.
Bedroom Suites ..... $39.50 up
One Real Nice Sofa Bed Suite $99.50
TOWN AND COUNTRY
2403 - 25th LAMESA HIGHWAY
Dial 3-3362

MERCHANDISE K

HOUSEHOLD GOODS K-4

Snyder's wildest trader wants furniture, coolers, etc. Quick deals, bargain prices. Post Office Swap Shop, 2012 Avenue R. Dial 3-6122.

LATEST MODEL ELECTROLUX
The Vacuum Cleaner You Never Have to Empty
Free Demonstration
Phone 3-3140
ETHEL ROBBINS

TWO late model Electrolux vacuum cleaners with wind-up cords. Also Servel Refrigerator, late model. 2514 Ave. "R". Phone 3-4381.

Every Day Bargains!
9 x 12 Linoleum Rugs—only $4.95
Zip-Air Portable Air Conditioner with water pump—only $49.95.
Hot Water Heaters, Commodes, Lavatorys & Sinks; Pipe Fittings — AT WHOLESALE PRICES!
Good 15", 600-16 Tires & Tubes Only - $4.95 & up.
WHY PAY MORE?
WE BUY & SELL ANYTHING OF VALUE "LET'S TRADE."
YEAGER SALVAGE COMPANY
2109 Ave. "T"
Phone - 3-9181

RADIOS - SERVICE K-7

FOR GUARANTEED RADIO SERVICE
Expert Radio and Television Sales & Service
M & M ELECTRIC
1005 - 25th
Dial 3-3793

MISCELLANEOUS K-11

For Sale: Caterpillar Bulldozer D-6. Excellent condition. 2903 Avenue T.

WANTED TO BUY K-14

Wanted to buy: Sheet iron building. Must be reasonable. Dot Bowman, Maryneal, Texas. Phone 1304.

RENTALS L

BEDROOM L-1

Two bedrooms for rent with private bath. 1200 - 28th Street.

Bedroom for rent. Air-conditioned; adjoining bath. $7.00 per week. 1907 Ave. S.

FOR ALL WORKING MEN AND CREWS
$1.00 per night on regulars
Couple to room — $12.00 per week.
Kitchenettes — One man $8.00
Couple $12.00
ALL ROOMS MODERN
(A few stoves and Frigidaires for sale)
RIG MOTEL
Lamesa Highway at Union

FURNISHED APARTMENTS L-3

For Rent: Two room furnished apartment. Air-conditioned. Private bath. 2613 Ave. V.

For Rent: Furnished two room apartment, private bath. $8.00 per week. Bills paid. Dial 3-5028.

Three room and bath apartment for rent. Couple only. Close in. See it at 2707 Avenue R.

Nicely furnished three room apartment. Near shopping center. 2012 - 26th. Dial 3-6825.

Two nice modern three room furnished apartments. Private bath. Ave. R & Smith, Greenhill Addition. Childers Real Estate. Dial 3-3320.

Two and three room furnished apartments and houses. Clean and reasonable. 1812 Ave. T. Dial 3-5653.

SMITH MOTEL: Kitchenette and Bedrooms Daily and weekly rates. East Highway. Dial 3-6482.

RENTALS L

FURNISHED APARTMENTS L-3

Three room furnished apartment. Bills paid. Dial 3-4074.

Apartment, new furniture, refrigerator, telephone, air-conditioner. Tile shower, bills paid. Three blocks west of square. Apply in person. Brown's Courts.

Furnished apartment for rent. Especially neat and clean. Only $8.00 per week. 611-26th Street.

FOR RENT
Two - room furnished apartment, also one three-room unfurnished house. Gas and water furnished.
3211 Ave. I
Apartment No. 1

GREENHILL APARTMENTS
Very nice and clean furnished four room apartment. Practically new electric refrigerator, stove and air-conditioner. Hollywood bed, two baths, bills paid. $15.00 per week. One and one-half miles north on Clairemont Road.
DIAL 3-3320

CANARY COTTAGES
All bills paid.
Kitchenettes Unit heating
Clean and Quiet
1111-26th Street Dial 3-9254

NICELY FURNISHED APARTMENT
Air-conditioned—private bath. One block of shopping center. All bills paid.
BILTMORE APT'S
2702 Avenue E.
DIAL 3-9102

SNYDER'S FINEST
"Under New Ownership"
Two-bedroom furnished or unfurnished apartments — air conditioned, automatic washers, at no extra cost.
Children's play ground, carport, with storage space.
— All Rent Reduced —
WAYMAR Apartments
Office at 1910 Coleman
Dial 3-6942

LOW RENT
$8.00 per week. Kitchen apartments. Electric refrigerators, air-conditioners.
McADAMS COTTAGES
Call 3-3977
Mrs. Childress, Manager

UNFURNISHED APTS. L-4

Three room unfurnished apartment. 1106-26th. Dial 3-3677.

Unfurnished, newly decorated three room and bath duplex apartment. Mrs. W. R. Bell, Sr. Dial 3-6004.

New unfurnished two bedroom duplex apartment. Central cooling. References. Phone 3-8304 or 3-6213.

Two bedroom, duplex apartment. Just redecorated from floor to ceiling. Hardwood floors. Venetian blinds, private bath. 607½ - 32nd.

FOR RENT
ONE & TWO BEDROOM APARTMENTS
Bills Paid.
Four blocks from square—two blocks from Furr Food Store.
2705 Ave. O.
DIAL 3-5174

Two unfurnished apartments. One upstairs, one downstairs, of Duplex. Three rooms and bath. Nice apartments. Good location. To see, Dial 3-5436 or 3-6486.

FURNISHED HOUSES L-5

FOUR-room furnished house, 412 - 30th St. $65 per month. Call 3-6736.

Two room house, air conditioned. Bills paid. Clairemont Road. O'Neal and Ave. R. Dial 3-5630.

Three room furnished house with bath. Dial 3-7149.

Furnished two rooms and bath. Bills paid. Pure well water. $9.00 weekly 2205 W. 21st. Dial 3-3845.

Underwood Typewriters
Demonstrator Models
Regular $185.00
Now $140.00
(only 2 left)
Many Other Office Supply Bargains
TIMES PRINTING CO.
1907 25th Street
Phone 3-7202

Western Motor & Implement Co. Of Snyder Invites You To Come In And Take A Ride In One Of America's Finest Big Cars

The New 1953 PACKARD

Western Motors Invite You Inspect This Fine Car And Compare All The Fine Features Only Packard Gives You. You Can Own This Outstanding Automobile For The Price Of A Smaller Car And Have The Best In Driving Comfort And Durability.

We Want The People In Our Area To Know What Other Packard Owners Think Of The 1953 Packard. Here Is A Report Taken Direct From Mr. Floyd Clymer's Survey In Popular Mechanic's August. Issue.

This is quoting Mr. Floyd Clymer direct. "We took Packard at its word. For years the Packard People have been advertising to the motoring public to "Ask the man who owns one." So we did. Popular Mechanics asked 1,000 owners of 1953 Packards to rate their cars. The replies show that 64% rate them excellent——the largest percentage of excellents given any 1953 car surveyed thus far. Packard has a new top management and is out for sales with vigor. It is making a bid in the medium-price field, with its Clipper and Clipper Deluxe models. Here are some reasons why Packard owners rate their cars highly: "Roomy and comfortable—chair high seats are a pleasure." "Most comfortable sitting position for cross-country drives causing less fatigue after many hours of continuous driving". "Interior styling commented on by all who see it".

People are buying Packards for many reasons, but the one that showed up most frequently in our survey was previous satisfactory ownership. Three out of five had owned Packards before. Here are just a few more of the many features liked by the Packard owners; The Ultramatic shift ever is long and extends about two inches beyond the right side of the steering wheel. It is the easiest-operating shift lever on any automatic transmission and it goes into reverse with less effort than most others. In my Packard test I rated Packard's Ultramatic as the best of all automatic transmissions and I haven't changed my mind about it since.

As is true of all cars, there are some things I do no like about the Packard, but I want especialy to comment on the position of the driver, the angle and position of the steering wheel, and the entire layout of the instruments, I think Packard has the most comfortable driving position and best arrangements of any car I've driven. Packard definitely is one the comback trail toward strengthening its prestige position with its new models, owner satisfaction is higher than at any time in the firm's long history. If YOU ARE A QUALITY-CAR PROSPECT IT WILL PAY YOU TO LOOK OVER THE NEW PACKARD LINE."

There are many other fine features too numerous to put in this space, so why not come out and look over these Packards and find out for yourself. Power steering, power brakes, back up lights, directional signal lights, Air conditioning units available, many other fine features.

WESTERN MOTOR & IMPLEMENT COMPANY
East Highway Snyder, Texas Phone 3-4500

Rates On Snyder Daily News Classified Word Ads:

One day	.05 Per Word
Three Days	.12 Per Word
Six days	.18 Per Word
Each day following	.01 Increase

15 word minimum rate

Space ads	.84 per inch per insertion

EARNED RATES

Three days	.75 per inch per insertion
Five days	.70 per inch per insertion

MONTHLY EARNED RATE
For 15 words at 26 issues per month, Total $5.70
Capitals, and type larger than agate at double

WORD AD DEADLINES

Weekdays	5 p.m.
For Sundays	12 Saturday

RULES
The publishers reserve the right to correctly classify all advertising, to edit any copy deemed objectionable for any reason and reserve the right to accept advertising only on a cash-in-advance basis. Some ads are charged to phone owners, purely as an accommodation and payment is due immediately upon publication. Some types of ads are not charged under any circumstances but must be strictly cash-in-advance.

RENTALS L

FURNISHED HOUSES L-5

Two room furnished house with nice bath. Air conditioned. Bills paid. 3212 Ave. U.

Four and six room furnished houses for rent. Adults only. Three miles on Lubbock highway. Phone 3-3119.

Nicely furnished house. Air conditioned. Three rooms and bath. $50.00 per month. Also furnished duplex $40.00. Contact Apartment one—410 - 32nd.

Small private bath, electric refrigeration. Just past night club, Lubbock Highway $10.00 weekly Willingham's.

Two room furnished house for rent, bendix washer, bills paid. See J. A. Woods, 1511 Ave. R.

HOUSES

Furnished and Unfurnished
BILLS PAID
Children Welcome
Herman L. Deere
1810 Avenue O
Phone 3-6770

UNFURN. HOUSES L-6

Nice four room house with bath for rent. 3200 Ave. H. Dial 3-4156.

Five room house for rent. See Mrs. George Clark, 3100 Avenue I.

Three room and bath unfurnished house. $600 - 25th West. Dial 3-3327.

For Rent: Large house seven and one-half miles from town on Arah Route. Inquire at 2607 - 30th; or dial 3-4934.

Three room unfurnished house. 806 West O'Neal, Boothland addition. Dial 3-4987.

Two bedroom unfurnished house, complete bath. Venetian blinds, carport. 1400 30th. Apply at 1308 - 30th.

Four rooms and bath unfurnished. 2400 - 22nd. Dial 3-3494.

Four room and bath unfurnished house. Bills paid except electric. $40.00 monthly. Located Ave. X and 22nd. Dial 3-8220.

TRAILER SPACE L-9

Trailer space for rent. Nice community, close in. All conveniences. Bendix Washers. J. A. Woods 1511 Avenue R, Snyder.

Your own newspaper — The Snyder Daily News. For carrier delivery call 3-5486

WANTED TO RENT L-8

WANTED

WOULD LIKE TO RENT A FARM NEAR SNYDER. Must have fair improvements. Four or five-room house. Would consider renting on the halves. Plenty of help to keep large or small farm in good condition. References furnished. Write to Box E-2. c/o Snyder Daily News

REAL ESTATE M

BUSINESS PROPERTY M-1

For Lease: "66" Grill on Big Spring Highway; also Barber shop for rent or lease. Inquire at "66" Grill.

HOUSES FOR SALE M-2

For Sale: Large five room house with three rent units. Dial 3-4074.

Two bedroom house. $1500.00 down. $42.45 monthly. Towle Place. Immediate possession. 3008 - 36th. Dial 3-6853.

Four-year-old well-built two bedroom frame house. Fenced yard, large garage. $6,500.00. 1803 Avenue R.

FOR SALE

Four connecting apartments furnished. One three-room house. Will sell or trade, if you are interested. I will be at apartment until noon Monday.
Apartment No. 1
3211 Avenue I

House For Sale

NICE LARGE SIX-ROOM HOUSE on big corner lot, central heating, air conditioned, lots of closet space. One of the nicest homes in Snyder at a bargain.

501 - 29th Street

DIAL - 3-5837

Eight room furnished house, lot 70' x 200'. Faces Sweetwater Highway 84 at Hermleigh, Texas. $3700.00 cash. Maxine Russell, 3600 N. W. 19th Street, Ft. Worth, Texas.

For Sale in Highland Park. Three bedroom house. Two tile baths. Washing machine connections. Garbage disposal. Air - conditioner. Yard well-landscaped and fenced. Patio and double garage. Owner leaving town. Call 3-5936, or see at 3717 Dalton Drive.

WE NEED LISTINGS

Clients are looking for three bedroom home, duplex, and large two bedrom homes. Call or see us.

BENNIE F. PINNELL
ROY C. WOOD
Realtors
—PHONE—
3-5912 - 3-4569 - 3-4889
1712 - 25th

BY OWNER

Equity in five room home, garage attached. Partly carpeted, has enlarged kitchen. Will take second lien.

200 - 35th Street

Dial 3-6230 after 5:00 P. M. (Weekdays)

FOR SALE

1200 feet hardwood floor space duplex. Two complete units. Venetian blinds. Nice as anybody's. You can buy for a little down and balance like rent. Easily converted into one residence. $6,500.00.

607½ - 32nd.

Geo. J. and Lydia Webb
REAL ESTATE
Manhattan Hotel
DIAL
3-5171 or 3-6508

Quarter-Finals In Net Meet

NEWPORT, R. I. (AP)—Don't try to [illegible] Australia's No. 1 hope to win the Nations' Singles title next month, that he can't play doubles with Tony Trabert.

"I think we both have games that complement the other's," Seixas observed. "We've won plenty of tournaments together."

Meanwhile, two more singles quarter-finals were on tap today. Hoad opposes Hamilton Richardson, the intercollegiate ruler from Tulane, and Rosewall plays his fellow countryman, Rex Hartwig.

Both Seixas and Trabert gained the semi-final round yesterday with hard-earned victories. Vic looked anything but good in eliminating Mervyn Rose of Australia, 3-6, 6-2, 13-15, 6-3, 6-2, while Trabert eked past Straight Clark of Pasadena, Calif., 6-0, 6-3, 6-8, 4-6, 6-3.

REAL ESTATE M

HOUSES FOR SALE M-2

$1,000.00 DOWN

and balance very easy for this EXTRA nice two bedroom home in immaculate condition with attractively fenced backyard and two store rooms. This is a honey!

H&H Development Co.

508 E. Highway
Dial 3-4452 or 3-6683

FOR SALE

Three bedroom home, southeast corner, two lots, paved street. Nicer inside than outside. New bathroom. Bargain! $4,000.00. No down payment to proper party.
1911 Avenue E.

NOTICE

On Vacation — will be back August 20th.

JACK&JACK REALTY
1921 - 26th Street
Dial 3-3452

FARMS—RANCHES M-3

FARM FOR SALE

322 acre farm six and one-half miles south of Snyder. 300 acres in cultivation. $47.50 per acre. One-sixteenth royalty. Would lease good grazing pasture for rest of year for $300.00

Contact
J. F. HOLMAN
at Farm
ROUTE 3—SNYDER

Farm For Sale

100 ACRES, six and one-half miles south, one-half mile west of Snyder, Texas. On mail route three. All cultivation, fair improvements, five room house, large hen house, electricity, school bus route. All-weather roads. One-eighth mineral right goes. Write—
MRS. GEO. J. HULLS
909 W. Monroe
Borger, Texas

WATER! . . . WATER!

340 Acres of pasture land or farming land, plenty everlasting water, one-half mineral rights. All clear of leases.

Nice farm with 160 acres, practically all branch pasture. 50 per cent mineral rights, leases for $25.00 an acre. Lease will be out in two years. Nice all-modern seven room house. Within 15 miles of Tyler on highway.

Also several more nice farms—large and small. If you need a farm that I haven't got, I'll get it for you.

J. T. KIRKLAND

Box 471 VAN, TEXAS Phone 241

FOR SALE — TRADE M-11

Will trade ten room, three baths, furnished brick apartment house in Amarillo for farm on all-weather road. 1803 Ave. R. Dial 3-6194.

ALPHABET BUSINESS SERVICE

Who Sells What & Where Is He?

BUILDERS HARDWARE & MATERIAL

—From foundation to paint Forrest Builders Supply Company sells everything you need Dial 3-6301.

—We have a complete line of lumber and building supplies. Wholesale and retail. Walter Hales Lumber and Supply. Phone 3-5703.

BUTANE

—Call Scurry Butane Company, 3-3721 for prompt gas delivery. Sales & Services domestic & commercial appliances.

FLOWERS

Fresh Flowers for all occasions. We telegraph flowers anywhere. Bell's Flower Shop. Dial 3-4851.

FURNITURE

—Frigidaire refrigerators, washers, ironers. Also large selection of quality furniture at King & Brown.

INSURANCE

—Hugh Boren & Sons are dependable and experienced. Insurance - Real Estate - Loans - Oil. Dial 3-3001.

—The Deffebach Agency can service any type of insurance for you. Come in for advice. Dial 3-5011.

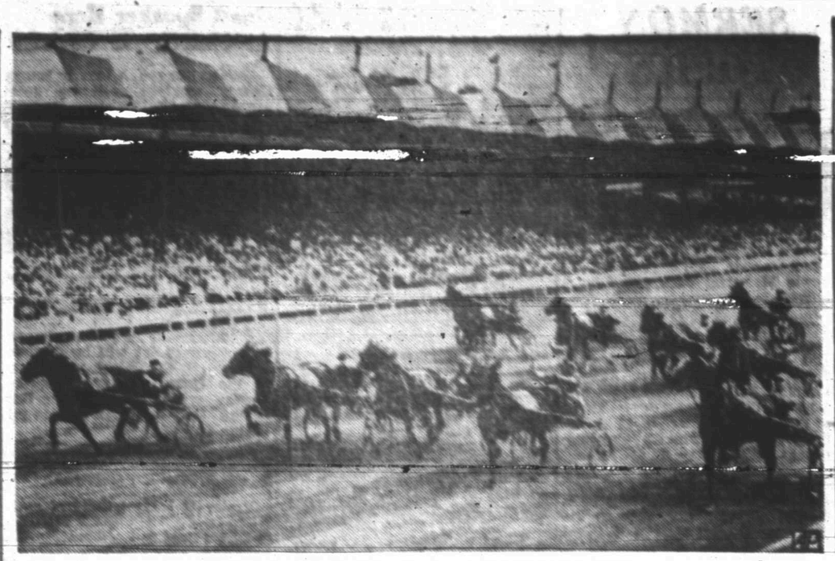

HELICOPTER LEADS TROTTING CUP

The Canadian-owned filly Helicopter, which won the richest Hambletonian trotting race at Goshen, N. Y., is shown at left winning the second heat of the classic. Driven by H. Harvey, she was the first foreign-owned horse ever to win the Hambletonian. Left to right, front row, are Helicopter, Elby Hanover, second in the heat; Newport Star, who was fourth; Singing Sword, who placed third.

Looks Like World Series Will Be Played In New York Again

By BEN PHLEGAR
By The Associated Press

It looks as if it's going to cost more to commute between the World Series ball parks this fall—but only because they've raised the subway fare in New York City.

After seven nickel series and three dime classics (the fare went up to 10 cents in 1948), this year's big show appears set to be a "token" affair. (Tokens replaced cash when the fares were hiked to 15 cents last month.)

Barring miracles the participants will be the New York Yankees, for the fifth straight year, and the Brooklyn Dodgers, for the second time in a row.

The Chicago White Sox and Milwaukee Braves continue to put up game, but most probably vain, fights from their second place spots. The schedules and the standings are against both of them.

Chicago trails the Yankees by seven games and the two clubs play each other only five more times. Milwaukee is 7½ behind Brooklyn with just four games remaining against the Dodgers. For both would - be contenders this means they have to rely on help from the rest of the league and no such help is in sight.

The Yankees whipped Washington 6-1 last night after Chicago had turned back third place Cleveland 7-3 in a 10 inning daylight battle. Brooklyn came from five runs behind for the second straight game to edge the New York Giants 9-8 in 10 innings. Milwaukee wasn't scheduled.

In other action Philadelphia nipped Boston 1-0 and St. Louis squeezed by Detroit 1-0 in 11 innings in the American League. Cincinnati walloped Chicago 10-2 and Pittsburgh shaded Philadelphia 4-3 in the National.

Steady Eddie Lopat continued his mastery over Washington in posting his 10th consecutive victory against the Senators. The six-hit triumph was his 12th of the year and his fifth this season against Bucky Harris' crew.

Virgil Trucks pitched and batted his way to his 10th victory since joining Chicago in Mid-June. After a home run by Cleveland's Larry Doby with two out in the ninth had tied the score, Trucks singled home the deciding run in the top of the 10th. Minnie Minoso led the 12 hit Chicago attack with a triple and three singles.

Joe Coleman gave up just three singles to Boston in winning his first game in Philadelphia in four seasons. Coleman also scored the only run of the game, riding home on Joe De Maestri's single after he had opened the sixth inning with a double.

The Browns got the lone run at St. Louis when Vic Wertz doubled and Vern Stephens singled in the 11th. Ned Garver absorbed the loss after giving up only three hits in the first nine innings. Marlin Stuart who replaced Lou Kretlow in the 11th, picked up the victory.

Roy Campanella of Brooklyn has hit 31 home runs this season but he hadn't connected in the Polo Grounds until last night. With two men aboard and the Dodgers trailing by four runs in the seventh Roy poked a Hoyt Wilhelm pitch into the lower right field seats. In the ninth with two out and the Dodgers still a run behind he lofted another Wilhelm delivery of the scoreboard in left field for another homer.

Carl Furillo connected with Wilhelm's first offering in the 10th and drilled it into the upper left field seats for the run that won the game. Chem Labine, last of six Brooklyn pitchers, received credit for his second victory in the Dodgers' last two games.

Home runs figured heavily in the scoring at Pittsburgh, too. Frank Thomas blasted a pair for the winning Pirates and Earl Torgeson got one for the Phils.

Ted Kluszewski got four hits and four runs, Willard Marshall hit his 14th home run and the Cubs contributed four errors as Cincinnati routed Chicago.

BASEBALL STANDINGS

By THE ASSOCIATED PRESS

AMERICAN LEAGUE

	Won	Lost	Pct.	Behind
New York	75	36	.676	—
Chicago	69	44	.611	7
Cleveland	65	46	.586	12
Boston	64	52	.552	13½
Washington	55	59	.482	21½
Philadelphia	47	65	.420	28½
Detroit	46	72	.361	33½
St. Louis	39	74	.339	36

Friday Schedule

New York at Philadelphia
Chicago at Detroit
Cleveland at St. Louis
Washington at Boston

Thursday Results

New York 6, Washington 1
Chicago 3, Cleveland 7 (10 innings)
Philadelphia 1, Boston 0
St. Louis 1, Detroit 0 (11 innings)

NATIONAL LEAGUE

	Won	Lost	Pct.	Behind
Brooklyn	74	37	.667	—
Milwaukee	66	46	.590	7½
Philadelphia	61	49	.555	12½
St. Louis	60	50	.545	13½
New York	53	55	.491	19½
Cincinnati	51	60	.447	24½
Chicago	43	67	.391	30½
Pittsburgh	38	81	.319	42

Friday Schedule

Milwaukee at Chicago
Pittsburgh at Brooklyn
Philadelphia at New York
St. Louis at Cincinnati

Thursday Results

Brooklyn 9, New York 8 (10 innings)
Cincinnati 10, Chicago 2
Pittsburgh 4, Philadelphia 3
(Only games)

WEST TEXAS-N. M. LEAGUE

Albuquerque	68	43	.613	—
Lubbock	62	47	.569	5
Clovis	61	48	.560	6
Plainview	59	51	.536	8½
Pampa	59	51	.536	8½
Amarillo	52	58	.473	15½
Borger	42	68	.382	25½
Abilene	38	73	.350	31

SOONER STATE LEAGUE

Ardmore	76	37	.673	—
Shawnee	68	43	.613	7
Ada	66	46	.589	9½
McAlester	61	52	.540	15
Pauls Valley	55	59	.482	21½
Sherman-Denison	55	60	.478	22
Lawton	44	72	.363	35
Gainesville	38	84	.311	47

GULF COAST LEAGUE

Galveston	78	44	.639	—
Texas City	73	48	.603	4½
Harlingen	62	58	.517	15
Port Arthur	60	62	.500	17
Laredo	58	63	.479	19½
Brownsville	55	67	.451	23
Corpus Christi	53	69	.434	25
Lake Charles	45	75	.375	32

LONGHORN LEAGUE

San Angelo	84	38	.688	—
Carlsbad	72	41	.603	2½
Midland	59	44	.573	6½
Artesia	58	49	.543	8½
Roswell	47	54	.465	16½
Odessa	42	61	.408	23½

BIG STATE LEAGUE

Wichita Falls	69	50	.576	—
Tyler	68	51	.571	½
Texarkana	66	53	.551	3
Longview	60	57	.513	7½
Temple	60	58	.504	8½
Bryan	58	59	.496	9
Austin	54	64	.458	14
Paris	47	79	.373	26½

TEXAS LEAGUE

Dallas	73	54	.575	—
Shreveport	69	58	.543	4
Fort Worth	67	60	.528	6
Tulsa	64	63	.508	8½
Houston	62	65	.488	11
Oklahoma City	61	65	.484	11½
Beaumont	59	68	.465	14
San Antonio	52	75	.409	21

SPORTS ROUNDUP

LaStarza Not Planning His Moves In Heavy Title Fight

By GAYLE TALBOT

GREENWOOD LAKE, N.Y. (AP)—Usually the first question put to Roland LaStarza in his training camp here among the green hills is how he intends to fight Rocky Marciano, the thunder-fisted champion, in their title bout Sept. 24 at the Polo Grounds.

Specifically, the 26-year-old challenger, who is not noted as a hitter, is asked if he plans to employ any different tactics from those he used when he lost a split decision to Rocky 3½ years ago when both were just coming up.

Does he intend to play it cozy and try to win by a decision, or to turn tiger and go for a knockout?

"All I can say is that I'll make my fight as I go along, as I always have," says the collegiate-looking young man from the Bronx. "I know I've beef criticized for it, but that's the only way I know how to fight. I always take it fairly easy in the early stages until I see what I want to do, and then I come on. That's how I've won all my fights. I've found there's no use trying to plan exactly.

"For example, I planned to wait for Rex Layne to come in and then counterpunch his head off. I knew he was never in good shape, too. So what happens? He's in the best shape of his life and all he wants to do is counterpunch, himself. I won but it was a very unsatisfactory fight as far as I was concerned.

"I'll have no set plan against Rocky, except possibly to pace myself so I'll be certain of finishing strong. This will be my first 15 rounds, but that means nothing if a fighter is in shape. You might keep in mind that I'll be the first young man Rocky has fought in some time. He's been fighting old men. Maybe he'll need to pace himself too."

LaStarza was asked if he could see any specific improvement in Marciano during the long period the pair were kept apart by Rocky's cautious manager, Al Weill.

"Oh, he's a better fighter," Roland conceded. "He has learned a lot of little things, just as I have. But he's still no hell of a boxer. He didn't beat me before and he won't this time."

In some 20 years of trying, my record of a picker has not been too distinguished, except during those good years when Joe Louis was at his best and a man had to go out of his way to miss. All we will say at this point is that Roland LaStarza is a very refreshing addition to the heavyweight picture and that it might not be smart to take him lightly.

Apologies In Texas League

DALLAS (AP)—Fort Worth manager Max Macon was back in the good graces of Texas League president J. Alvin Gardner today after making what was considered an adequate apology for his charges of incompetency, unfairness and grudge holding against umpire Frenchy Arceneaux.

Macon, who let loose with his blast after being thumbed out of the park along with six of his players at San Antonio Tuesday night, admitted he said it but declared that if his quotes were interpreted as reflecting on the honesty and integrity of the umpire he was indeed sorry.

It was slightly confusing but anyway, Gardner said he was satisfied and that he would not suspend Macon although a $50 fine against him would stand. The fine was for cursing the umpire so emphatically that a witness said it could be heard in the stands.

It all boiled down to hazy apology and $80.00 in the league treasury.

Last Pony League Games Set Tonight

The Scurry Butane Dodgers downed the Lions Club Phillies 7 to 1 last night to take sole ownership of second place in the Pony League, while the Courthouse Tigers widened their lead in first place by beating the Von Roeder Red Sox 12-5.

There are still possibilities for ties at the end of league play tonight, because only one game separates each of the first three place teams from the one below it.

The Tigers have a 6 - 2 won-lost record for the season, the Dodgers 5-3, Phillies 4-4, and Red Sox 1-7.

Tonight's games pit the Red Sox to make up rained out games in regular league play Aug. 4.

Tonight's games put the Red Sox against the Dodgers in the first event, and the Phillies against the Tigers in the second.

If the trend of Tiger wins and Red Sox losses continues through tonight's games no teams will change position in standing.

In last night's first game, between the Dodgers and Phillies, Milton Hamm, winning pitcher for the Dodgers, struckout 15 batters, walked none, and gave up only two hits.

The losing pitcher, Robbie Robinson, struckout 13 batters, walked eight, and gave up only two hits.

Ronald Smith scored twice for the Dodgers. Other runs were made by Lawson Dennis, Tommy Falls, Joe Lashaway, Skipper Moore, and Powell Berry.

The Phillies only run was made by Robinson, who was trying hard to win the game in the seventh inning. He scored after getting on base when he was hit by a pitched ball.

In the second game Jimmy Allen pitched all the way for the Tigers giving up six hits, fanning four batters, and giving up three walks.

Lefty Parrish got credit for Red Sox loss. He started and gave up seven hits, fanned one, and gave up three bases on balls before being relieved in the top of the fourth by Billy Brashier.

Brashier went the rest of the way and gave up four hits, two walks, and struckout three batters.

Two home runs were hit by Tigers last night. The first was in the first inning by Rogers Hensley who homered bringing in three runs.

In the second inning Tommy Pritchard homered, but counted only one run because he was the second batter that inning, and the first had been put out.

Hensley also doubled later in the game driving in Mack Hull.

Another double was hit by Pritchard driving in Bobby Joines and Joe Reaves.

David Hale, Joe Overton, Jerrell McHaney, Lefty Parrish, and Billy Brashier scored for the Red Sox.

Thriller Set Between City's Meanest Teams

What promises to be the sports battle of the year will take place tonight at 8 o'clock in Veteran's Park when the Kiwanis Dusters meet the Rotary Rainmakers in a softball duel.

The Dusters will be attempting to avenge last year's stinging 37-17 loss to the Rainmakers.

Don Hire, pilot and starting pitcher for the Dusters said his team's members are younger and more spry than their opponents.

Bill Bryant, manager of the Rainmakers, countered that his team's players are older and more experienced than the Dusters.

Rex Miller, who hit four home runs and batted in 10 runs in his five trips to the plate last year, will again be on the Rainmaker lineup.

Ticket sales have been good, and a large crowd is expected. Tickets are available from members of the two clubs, and will be on sale at the gate tomorrow night, Bryant said.

A statement earlier that the Rainmakers would not have a chance against the Dusters if R. L. "Sluggar" Duggar is not on the lineup has been rescinded by Bryant, because the "Sluggar" has named A. C. Alexander as his substitute. Duggar left Snyder yesterday for a two-week visit in Arkansas.

"However, Alexander, who is a heavy hitter, has not agreed definitely to take Duggar's place," Bryant said, "so we may still have to hunt for a player to round out the lineup."

"We believe that we can repeat last year's victory—and by an even wider margin," Bryant said.

Turpin, Olson Fight Oct. 21 In New York

NEW YORK (AP)—Now that Randy Turpin and Bobo Olson, finally have agreed on New York's Madison Square Garden as the site of their Oct. 21 [illegible] middleweight title fight, a busy fall and winter boxing program is taking shape.

It took the International Boxing Club about two months to close the Turpin-Olson match. The final clincher was the agreement of the TV sponsor to block out the New York area for the first time.

Turpin, recognized at home in Britain as the world champ, will find himself a 2-to-1 underdog against the Hawaiian-born Olson, who lives in San Francisco.

The two boys fighting for the title vacated by Ray Robinson last December each met Sugar Ray twice. Olson lost both while Turpin split, scoring a major upset to win the title at London in July, 1951. And losing on a T. K. O. in the return.

Turpin and Olson each will receive 30 per cent of "everything" including TV cash estimated at $40,000.

The middleweight championship scrap comes at a decent interval after the Sept. 24 heavyweight title battle at the Polo Grounds when Rocky Marciano defends against Roland LaStarza.

However, if plans go through for Kid Gavilan's welter crown defense against Carmen Basilio at Syracuse, N. Y., Sept. 18, the September schedule will be a bit crowded.

INSURANCE PROBLEMS NEED CLOSE ATTENTION
WE'RE RIGHT HERE TO GIVE YOU THE BEST SERVICE!

Worthington Insurance Agency
1921 26th Street WOODROW WORTHINGTON Dial 3-3352
Representing THE TRAVELERS, Hartford

PAY AS YOU RIDE
Don't Wait Until Your Brakes Fail Or Your Tires Are Worn Thin
— BEAM VISUALINER —
Front End Alignment
Electronic Wheel Balancing
Raybestos Brake Lining Service
CENTRAL TIRE SERVICE
Pay A Little Each Month On Our Easy Terms
2310 Avenue S Phone 3-3841

DR. M. S. KNISELY
CHIROPRACTOR
1208 25th Street
Phone 3-5363

PIANOS
New and Used
The best values in West Texas are right here in Snyder. Prices start as low as $495.00.
also
TUNING REFINISHING
Jack Jackson
Phone 3-6860 Snyder

Peerless & Reda Pumps
WATER WELL SERVICING
EVIS WATER CONDITIONERS
2001 25th Street Phone 3-5531

BE SURE TO SHOP THE TOWN'S BIGGEST MARKET—OUR CLASSIFIED ADS!

BUYING? SELLING? SERVICES OFFERED? SERVICES WANTED! No matter what the problem, let the Want Ads go to work to solve it for you! More people read and use the classified ads than any other advertising medium! It's the community's largest and most complete show-case of day-by-day needs and services. Look it over carefully. You'll find values galore!

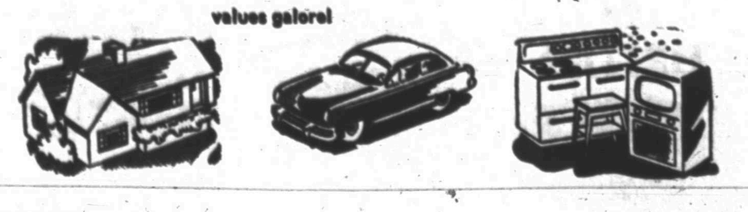

THE SNYDER DAILY NEWS

Don't Be Surprised If Tax Agent Knocks At Your Door

By JAMES MARLOW

WASHINGTON (AP)—If a man from the Internal Revenue Service knocks on your door, wanting to know if you filed an income tax return, it's because of a paragraph tucked away deep in the tax law by Congress 25 years ago.

It says: "Every collector shall, from time to time, cause his deputies to proceed through every part of his district and inquire after and concerning all persons therein who are liable to pay any internal revenue tax, . . . and to make a list of such persons."

When new men were appointed to top internal revenue jobs by the Eisenhower administration, they began rummaging around in the tax laws to see what they were supposed to do. And they came across the section just mentioned.

One of these new men is O. Gordon Delk Jr., former banker and farmer.

He said that under previous administrations in the past 25 years revenue agents have made this kind of survey in various places and at various times. But, he said, they didn't leave enough statistical information for the new people to decide precisely the best way to make the survey.

So the agency, headed now by T. Coleman Andrews, began making different kinds of surveys around the country. In one place they'd check householders, in another manufacturers or storekeepers. And they have been instructed to overlook no one, including gamblers, who might be liable for a federal tax.

This doesn't mean that eventually a revenue agent will call on every home or business. Not enough men for that. But already surveys have been started or completed in New England, Nebraska, Denver, Fort Worth, and Roanoke, Va. Others will follow.

Andrews complained in a speech Wednesday night that his bureau got some stiff newspaper criticism in New England when the survey began there late in July. His men, he said, had been accused of Gestapo tactics. He promised the gate for any agent who tried that.

News about this project has almost oozed out. When the New England survey began, the agency released information about it in New England only, not nationally. News about the other surveys has been made known in bits. Yet the agency plans in time to make these surveys more or less nationwide.

The law provides a fine up to $500 and as much as two years in jail for interfering with an agent on this kind of survey.

But suppose an agent comes to your home, asking questions about your income tax return, and you (A) slam the door in his face, (B) tell him it's none of his business, or (C) tell him that, if he wants to learn anything about your income tax relations, he can learn it at the nearest revenue office where you make your return.

In short, suppose you won't cooperate. What's the penalty apply to you?

When asked about this, Delk said he thought the penalty applied only to people in business when they interfered with an agent attempting to carry out the survey, not to householders.

If you refuse to cooperate with an agent who comes to your door—since he has your name and address—he can go back to the nearest bureau office and check in a minute on whether you filed a return.

If you did file a return and cooperated with him to the extent of showing him your return—but the return reported an income too low to be in keeping with the apparent cost of your house and the car in your garage—the agent might like to pursue that a little further.

Andrews, of course, hopes his men will get nothing but cooperation. He says he's after cheaters because it would be unfair to people who honestly pay their taxes if he didn't try to find those who don't.

He said: "Preliminary reports indicate that a great many delinquent individual income and business tax returns are pouring into our field offices, along with the money due. It all adds up to the fact that we are causing a lot of folks to face up to their tax obligations for the first time."

Training Union Revival At Avenue D Baptist Church Starts Monday

Mrs. Hudman Taylor of Dallas will lead a training union revival opening Monday at the Avenue D Baptist Church, the Rev. Floyd Strickland, pastor of the church, has announced.

Mrs. J. F. Collins of Fort Worth, the former Lola Mae Littlepage of Snyder, will assist Mrs. Taylor. Mrs. Collins will teach a class for elementary workers each morning and a class for children each night while Mrs. Taylor directs the adult class at 7:30 each night.

The meeting is to continue through Friday.

Methodists Continue Activity Programs

A program of youth activities at the First Methodist Church will continue Monday through Thursday for intermediate students.

Junior and senior groups, which have observed an activity week ending last night, have completed their study programs. Intermediate programs were also held this week.

The schedule of activities for the coming week will begin at 7 and end at 9 o'clock. No suppers are planned.

Charles Tyer is directing the program, assisted by Mrs. Stanley Kerbow, Mrs. Ophelia Blackard, Mrs. Billy Bryant, Mrs. E. A. Brooks and Genette Copley. Average attendance has been between 40 and 60 students during this week.

Fellowship Supper At Park For Christians

The August fellowship supper of the First Christian Church will be held at 6:30 Sunday night in Towle Memorial Park. It is to be a picnic supper and will be followed by an outdoor vesper service at 7:30.

The evening group of the Christian Women's Fellowship will meet with Miss Zalda Brown, 315 Thirty-fifth Street, at 8 o'clock Monday night. Miss Brown will be program leader. The morning group of the Fellowship is to meet at 10 o'clock Wednesday with Mrs. C. C. Jackson, 610 Thirty-fourth Street. Mrs. W. F. Nidiffer will be program leader.

13 Attend Methodist Laymen's Meeting

Thirteen men from the First Methodist Church attended the annual Laymen's Retreat at Ceta Canyon during the past week end.

The Rev. Woodrow Adcock, pastor of the church, was included in the group. Others were Lyle Deffebach, Herman Doak, Frank Patterson, Tony Holcomb, Warren Dodson, W. J. Ely, W. W. Park, Doyle Gallman, Tommy Deffebach, Guy Glenn, Wyatt Lipscomb, Jerry Hughes, and Woody Adcock.

Camp Springs Church To Begin Revival Meet

A week of revival meetings is to open at the Camp Springs Methodist Church at 11:30 Sunday morning.

The Rev. Hank Adair, a student at McMurry College, will be the speaker. Mrs. Nash Myers will be pianist and Eddie Williams from Hobbs, Tex., will direct singing.

Services during the meeting will begin at 7:30 each night with a prayer period, followed by the regular service at 8.

Youth Revival Slated At 1st Baptist Church

A week-long youth revival at the First Baptist Church will close with services Sunday night.

Services will be held Saturday morning at 7 and Saturday night at 8 as they have during the last week. Jack Carson, Jerrell McCracken and W. Irving Cook are in charge of the meeting.

ARTHRITIS?

I have been wonderfully blessed in being restored to active life after being crippled in nearly every joint in my body and with muscular soreness from head to foot. I had Rheumatoid Arthritis and other forms of Rheumatism, hands deformed and my ankles were set.

Limited space prohibits telling you more here but if you will write me I will reply at once and tell you how I received this wonderful relief.

Mrs. Lela S. Wier

2805 Arbor Hills Drive
P. O. Box 3122
Jackson 7, Mississippi

SERMON TOPICS

The Rev. Glenn W. Ricketts, pastor of the First Christian Church will speak on "The Open Book" at the Sunday morning worship service of the church. Mr. Ricketts has been absent from the church because of illness for the last three Sundays. The evening service of the congregation will be a vesper service at 7:30 in Towle Memorial Park following a fellowship supper.

• • •

"The Work of Elders and Deacons" will be the sermon topic of Ted Norton at the Twenty-fifth Street Church of Christ Sunday morning. At 7:30 Sunday night Mr. Norton will speak on "Seven Views of Hell." Bible classes meet at 9:45 Sunday morning with training classes at 6:30 Sunday night.

• • •

The Rev. James A. Stewart, pastor of the Interdenominational Gospel Mission, will speak on "Is Hell the Grave for the Lost?" at a 7 o'clock street service Saturday night. For his broadcast at 1:30 Sunday afternoon, Mr. Stewart has chosen the message entitled "Judgement Was Set and the Books Were Opened."

• • •

"How To Keep the Light of Faith" will be the sermon topic discussed by the Rev. Woodrow Adcock at the two morning services of the First Methodist Church Sunday morning at 8:45 and 10:55. A trio composed of Peggy Ferguson, Jo Ann Young and Ann Adcock will sing "Father, We Thank Thee" at the 8:45 service and Pat Taylor will sing, "Shepherd, Take Me By Thy Hand" at the later service. Sunday night at 8 Mr. Adcock will speak on the subject, "Faith In Times of Doubt" and the youth choir will sing.

Ice Cream Supper

The Men's Fellowship of the First Christian Church will be host for an ice cream supper at 7:30 Thursday night.

All members of the church, their families and friends are invited to attend the supper, which will be held at the D. L. Harlin residence, 3002 Thirty-eighth Street.

The National Geographic Society says Mt. Rainer, Washington, has 40 square miles of glaciers.

Guest Speaker Here At Church Of Christ

Shirley Morgan, a former Scurry County resident, will be guest speaker at the Thirty - seventh Street Church of Christ Sunday morning and night.

He now resides in Unity, Mo., where he has done evangelistic work for the church for the last five years. Warder K. Novak, minister of the Thirty - seventh Street congregation, will leave today for Ron, Okla., where he will conduct a revival meeting.

Program For Juniors

A missionary story supplemented by visual art will be directed by Mrs. R. Q. Hagan for juniors at the Church of the Nazarene Sunday evening. Mrs. Oliver Butler will lead the youth service following at 7 o'clock.

PICTURE FRAMING
Display at Forrest Builders and
TATUM CARPENTER SHOP
112 East 25h St. Phone 3-4168
Open Late and Weekends

Book Review Planned

Mrs. G. C. Coleman will present a review of "The Home in World Missions" by Myrtle Barber Ware at 9:30 Wednesday morning in fellowship hall.

The review is being planned by members of the Mary-Martha, Berean and Philathea circles of the First Methodist Church WSCS.

A guest in the home of Mr. and Mrs. Abe Rogers this week has been Miss Shirlene Morgan, the daughter of Mr. and Mrs. Shirley Morgan, former Snyder residents.

TRINITY
METHODIST CHURCH
(Meeting temporarily in the Old Central High Building—1300 26th)
A CHURCH GOING FAMILY
IS A HAPPIER FAMILY
We cordially invite you to attend our services.
Sunday School ..... 9:45 a.m.
Morning Worship ..... 10:55 a.m.
Evening Worship ..... 8:00 a.m.
An attaractive program for the entire family.

NOW SERVING!
WAFFLES
AT
THE GRILL
Plain or Pecan
With Strawberry Preserves,
Honey or Maple Syrup
"Where The Best People
In The World Meet"

Fluvanna Baptists Hold Revival Opening Today

The Rev. Huron Polnac of Munday will conduct a revival meeting at the Fluvanna Baptist Church opening tonight and continuing through August 23.

Services during the meeting will be held at 10 each morning and 7:30 each night. John Wiman, music director for the church, will direct revival song services.

The Rev. Calvin Partain is pastor of the church.

Dr. John F. Blum
OPTOMETRIST
Most Prescriptions Filled the
Same Day Patient Comes To
Office
Phone 3-3992 Snyder, Texas
N.W. CORNER OF SQUARE

WE ARE MOVING . . .
From Our Location On 24th St.
TO
1802 Avenue S
We Will Open In Our New Location Monday
KOONCE BROS. GARAGE

For Insurance Service
Call 3–5611
—Fire —Auto —Marine —Casualty
The Deffebach Agency
2606 Ave.R Box 925

WHY NOT BE JUST A CHRISTIAN

The New Testament teaches that men are to glorify God in the name, Christian (1Pet.4:16). Other names are listed in the New Testament which signify certain relationships of the Christian. Such terms as: believers (conviction), members (of one body), saints (separation from worldly living), disciples (followers or learners), brethern (fraternity), children (sonship), and Christian (belonging to Christ) are found in the New Testament. Such terms are still applicable to Christians.

"Christian" is an inclusive word. It includes all of the relationships mentioned above. The only "kinds" of Christians referred to in the New Testament are the strong and the weak—the faithful and the unfaithful. Imphasis today needs to be put where the New Testament says, "We that are strong ought to bear the infirmities of the weak, and not to please ourselves." (Rom.15:1).

"Christian" is a proper noun. Never, in the New Testament, does one read of a "prefix" Christian or a Christian "suffix." The first time disciples were called Christians was at Antioch (Acts 11:26). King Agrippa knew what Paul wanted him to be—a Christian (Acts 26:28). One who suffers as a Christian is not to be ashamed but rather he is to glorify God in this name (1Pet.4:16). These are the only times the word "Christian" is used in the New Testament.

Ted Norton

Certain conditions must be complied with before a person can become a Christian. These conditions are specific. Note: (1) One must believe in Jesus Christ as the Son of God (John 3:18); (2) he must repent of his sins (Luke 13:3; 24:44-47); (3) he must confess the name of Jesus (Matt.10:32; Rom. 10:9,10); and (4) he must be baptized in order to have his sins forgiven (Mark 16:16; John 3:5; Acts 2:38). One who so complies is a Christian; but he must grow to spiritual maturity (1Pet.2:1,2; Heb. 5:11-14).

The Lord adds to His church every person who becomes a Christian (Acts 2:47). His name is enrolled in heaven in the book of life (Heb.12:23; Phil.4:4). The Christian must grow in the grace and knowledge of the Lord (2Pet. 3:17), and he must remain faithful even if he has to die for "the faith" (Rev.2:10b).

These are the true principles of "the old time religion." If you are not a Christian, why not be just a Christian today?

CHURCHES OF CHRIST

2500—37th Street 1411—25th Street
Warder K. Novak, Evangelist Ted Norton, Evangelist

SOMETHING A MAN CAN BE SURE OF...

They say at Yellowstone National Park that you can set your watch by *Old Faithful*. Before the entranced eyes of countless tourists this famous geyser spouts its steaming fountain every sixty-four minutes.

Too bad there aren't more things in life that a man can be sure of . . . and more people he can call "faithful."

As we realize the multitude of uncertainties in life we understand the ageless appeal of Christianity. It has satisfied man's yearning for Certainty. In Jesus Christ and his teachings we glimpse a God who is FAITHFUL, and whose faithfulness provides the firm foundation of man's FAITH.

Join the millions who are turning to the Church to find the truths a man can be sure of!

THE CHURCH FOR ALL... ALL FOR THE CHURCH

The Church is the greatest factor on earth for the building of character and good citizenship. It is a storehouse of spiritual values. Without a strong Church, neither democracy nor civilization can survive. There are four sound reasons why every person should attend services regularly and support the Church. They are: (1) For his own sake. (2) For his children's sake. (3) For the sake of his community and nation. (4) For the sake of the Church itself, which needs his moral and material support. Plan to go to church regularly and read your Bible daily.

	Book	Chapter	Verses
Sunday	Psalms	42	1-11
Monday	Luke	17	11-21
Tuesday	Romans	6	16-23
Wednesday	I Corinthian	4	1-5
Thursday	II Timothy	2	14-26
Friday	Hebrews	4	12-16
Saturday	II Peter	3	13-21

Copyright 1956, Exhibit Adv. Service, Strasburg, Va.

This Series of Ads Is Being Published Each Week In The Snyder Daily News, Sponsored By The Following Business Establishments

Forrest Builders Supply
2100 25th Phone 3-3301

Scurry Butane Co.
1012 25TH

Walter Hales Lumber & Supply
East Highway Phone 3-5792 or 3-5252

Snyder National Bank
Nearly Half Century Banking Service
Member Federal Deposit Insurance Corp.

West Texas State Bank
Corp.
Member Federal Deposit Insurance

Battenfield Hospital Clinic
Snyder, Texas

Roe's Home & Auto Supply
SELLING THROUGH SERVICE
2207 Ave. S Phone 3-3402

The Deffebach Agency
Complete Insurance Service
Phone 3-5611 2606 Ave. R

Piggly Wiggly

Snyder Auto Supply
3400 Ave. R Phone 3-3361

Times Printing Company
PRINTING — OFFICE SUPPLIES
1921 25th St. Phone 3-7202