THE SNYDER DAILY NEWS

VOL. 3, No. 7 | SNYDER, TEXAS, THURSDAY, MAY 8, 1952 | SIXTEEN PAGES—PRICE 5c

Reds Must Accept Deal Or Face Renewed War

Strike Spreads Again; Affects Workers Here

Strikers started picketing the Pan American Pipeline Co. offices and pump stations here at 12:01 o'clock this morning as the oil strike expanded throughout that company all over the state.

Between 70 and 75 men working for the company in the West Texas district are affected by the strike. The district headquarters are three miles south of Snyder on the Colorado City highway.

Two of the union members, however, did not observe their own picket lines and are working today, A. M. Ramsey, one of the strikers said this morning. The workers were said to be gaugers in the Kelley - Snyder field pump stations of the company.

Pickets are still posted at offices and pump stations of the Texas - New Mexico Pipeline Co. in this district. The strike on that company began about one week ago.

Magnolia Pipeline Co., the only other unionized pipeline operating here, has not been hit by the strike, and is still operating normally.

Operations at Pan American Pipeline Co. were said to be normal today, but a slow down may be necessary as soon as storage is filled, Vernon T. Tracy, division superintendent, said.

Tracy added that there has been no violence between strikers and non strikers in his company, although some taunts and abusive language has been used.

Tracy was helping to man the pump stations and office posts abandoned by strikers. The company has about 20 supervisory personnel in the division.

"Relations between the company supervisory personnel and strikers here have not been strained, and we hope they will not be, because the strike will be over one of these days and we will all be working together again," Tracy said.

One of the strikers called Tracy "the best superintendent the company has in Texas."

The Associated Press said today "refusal of 22 AFL, CIO, and independent oil industry unions to call an end to their week - old strike may send the wage dispute to President Truman."

Superintendents of both Magnolia Pipeline Co., and Pan American Pipeline Co., here said this morning that they have heard nothing from higher offices in their companies concerning the strike, nor anticipated entry of the government into the dispute.

A wage increase of 25-cents per hour is being sought by the unions, but officials of the union have indicated that a company offer of an 18-cent increase would probably be accepted.



ANOTHER PIPELINE STRUCK

A. M. Ramsey, left, and Tom Fox, two of more than 70 striking union employes of Pan American Pipeline Co. are shown above picketing the company's main office south of town. The nationwide oil strike spread throughout the company's Texas lines at 12:01 this morning. (Lee Watson photograph).

Ike Is Against Cutting Off Aid

WASHINGTON, May 8 (AP)—Gen. Dwight Eisenhower told Congress today any cut in President Truman's $7,900,000,000 foreign aid plan "would inevitably tend to curtail or retard" this nation's defense program.

The message from Eisenhower was made public by Sen. Connally (D-Tex), chairman of the Senate Foreign Relations Committee.

The retiring head of the Western Defense forces did not specifically ask Congress to retain the full amount of funds Truman requested for foreign aid.

But he did say that any cut "would be heavily and seriously felt."

The foreign relations committee has voted to cut a billion dollars from Truman's requests. The House Foreign Affairs committee chopped off another 100 million.

Eisenhower said in his cable to Connally that "any cut materially greater" that the billion dollar reduction voted by his committee "would create such difficulties that a drastic revision of the whole program might well be indicated and might therefore endanger the proposed military build-up now visualized and which I consider essential in the interest of U. S. security."

Agreement On 37th Is Near

Paving for busy Thirty - seventh Street was a step nearer reality today as property owners on the street prepared to sign agreements for curb and gutter work.

Miss Myrtle Harrell and Miss Fay Harrell, who own a 900-foot strip bordering the north side of the street, said today they were willing to co-operate with public improvements and sign up for curbing and guttering on Thirty-seventh Street, provided satisfactory explanations were made to them. This has been done by a representative of Hassie & Greene, engineering firm of Lubbock.

They had previously by-passed contracts, but gave their approval for the work when further explanation of the appearance and drainage facilities of the completed project was made.

A tentative contract for curb and gutter construction has already been signed with A. W. Swift. His construction crews can be moved onto the job immediately, with completion expected in about a week after work begins. The paving contractor, W. O. Pelphrey, has said he will put crews on the job as soon as curbs and gutters are finished.

Testing Borden Well At 8,128

Phillips Petroleum Co. No. 1-A Dennis, Borden wildcat 13 miles northwest of Gail, recovered 1,010 feet of drilling mud and 40 feet of slightly oil and gas cut mud on a two - hour drillstem test.

The test was run on a section of unidentified lime from 8,128-197 feet. Operator was reported to be coring deeper.

FULLER WELL

The Texas Co. No. 202 P. L. Fuller, North - Central Scurry prospector, has released the rig and is preparing to complete from the Cisco. Operator swabbed 27.60 barrels of oil in eight hours. Shakeout was four per cent sand and water. There were about 500 feet of fluid in the hole.

DRILLING REPORTS

Superior Oil Co. and Intex No. 13-578 Jordan, Northwest Scurry wildcat, is drilling in lime below 5,535 feet.

Superior & Intex No. 1 Eva F. Laws, one and one-half miles northwest of Fluvanna, is drilling below 5,002 feet in shale.

Standard No. 1-S Brumley, Cisco sand test, is drilling below 2,946 feet in lime.

In Kent County, Superior No. 2-A Woods is drilling in lime below 3,535 feet. Sun No. 3-C Bilby Wallace, Clairemont area prospector, is drilling below 7,366 feet in lime and shale.

Husky Oil No. 1 Nance, Garza prospector, is waiting on orders after recovering 29 barrels of oil with 132 barrels of salt water on a 24-hour swab.

Hurlbut No. 1 Ina Wallace, Mitchell wildcat 15 miles southwest of Colorado City is drilling in shale below 6,760 feet.

Reds Accuse UN Of Delaying Armistice

MUNSAN, Korea (AP)—The Communists today accused the United Nations Command of delaying a truce in Korea by refusing to negotiate further on prisoner exchange.

The prisoner issue is the only one in the path of an armistice in the nearly 2-year-old war.

North Korean Gen. Nam Il's verbal blast failed to shake the Allied delegates from their no retreat stand against forced return of prisoners to Red rule.

The Allies have told the Reds that 62,000 captured Red soldiers do not want to be repatriated.

"Your so-called screening of our captured personnel is absurd," Nam declared in the 18-minute session at Panmunjom.

Nam spoke for 17 minutes. Vice Adm. C. Turner Joy, chief U.N. Command delegate, called Nam's speech a "propaganda tirade that can serve no useful purpose."

At Nam's request, truce delegates will meet again tomorrow at 11 a.m. (9 p.m. Thursday, EST).

Gen. Matthew B. Ridgway and Gen. Mark W. Clark, who will replace Ridgway as supreme Allied commander, arrived in Korea.

The visit followed by only one day Ridgway's warning that the Allies will make no further concessions to the Reds to end the war.

In Washington President Truman said the United States will not buy an armistice "by turning over human beings for slaughter or slavery."

Ridgway will leave Monday to relieve Gen. Eisenhower as commander of NATO forces in Europe.

For the second straight day, Joy proposed an indefinite suspension of negotiations until the Communists are ready to talk business. But the Reds quickly called for a Friday meeting.

The U.N. Command is willing to return 70,000 of the 169,000 prisoners of war and civilians it holds. That many want to return to Communist territory, the Allies say. The Reds demand return of 132,000 captured Chinese and North Korean troops.

Nam again "categorically rejected" the Allied proposal. He turned down a suggestion that the Reds, after an armistice, themselves interview the prisoners who have said they would forcibly resist return to communism.

Anderson Davis, Jr., Is Given Four-Year Term, $1,000 Fine

The heaviest punishment ever assessed in a misdemeanor trial here was meted today when a jury of six men sentenced Anderson Davis, Jr., Snyder Negro, to four years in the county jail and fined him $1,000 plus court cost.

The court's action placed Davis under a total of five years and three months assessed him recently on convictions of bootlegging. On April 30, he was sentenced to one year and assessed a fine of $750. That case is on appeal, and defendant is free on appeal bond in that case. He already had a sentence of 90 days on appeal when last week's case was tried. Late last year, he was sentenced to a year in jail and fined $1,000, but the court of criminal appeals reversed the court's verdict on grounds the special trial judge had not been properly chosen at the particular time of the trial. The other cases were presided over by Edgar Taylor, elected county judge.

As in the case of last week, Davis again appeared for trial without legal counsel. In today's case, however, he made relatively little showing, questioning witnesses only twice and briefly each time, both incidents concerning only the motion he filed at the beginning of the trial for continuance. The motion requested postponement of the trial on grounds he had not been notified in time to obtain legal counsel. Judge Taylor overruled the motion.

Judge Taylor himself took the witness stand to testify that at the time of the defendant's last trial, April 30, the court informed him that today's trial was set for 9 o'clock this morning.

He was tried on a charge accusing him of possessing 28 half-pints of whisky, 12 four - fifths quarts of wine, and 120 cans of beer on Feb. 6 for purpose of illegal sale. The charge was drawn under "enhanced punishment provisions" by which a jury is allowed to assess four times the maximum punishment when proof is shown of two previous convictions for similar offenses. Maximum punishment in a single first offense is a year in jail and a fine of $1,000.

Davis said he would appeal the case.

More Heat And No Rain Seen

By The Associated Press

The early-summer heat wave in Texas is due to continue through Friday.

No rain is expected, but cloudy skies may spread northward from South Texas to hold temperatures down somewhat, the U. S. Weather Bureau said.

Temperatures rose to a high of 104 at Presidio Wednesday. Wink reported 100. The lowest reading in the 24 hours ending at 6:30 a.m. Thursday was 50 at Dalhart.

Ground fog and cloud patches were reported in South Texas early Thursday.

Gross Says He Had Chief Of Detectives On His Payroll

NEW YORK, May 8 (AP)—Boss Bookie Gross, who has involved former top city officials in his multi-million dollar bookmaking business, testified today that William Whalen, former chief of detectives of the New York Police Department had been on his payroll.

Gross said Whalen went on his payroll right after he became an inspector, at which time Gross gave him a dinner and an expensive watch.

Gross took the stand for the second day in the police departmental trial of five officers accused of lying about their relations with Gross.

All five of the men on trial have filed for retirement this month and unless the case is completed before the effective date of their retirement they cannot be punished by the police department.

They face loss of pension rights in this trial.

Yesterday Gross testified that James J. Moran shook him down for a $15,000 political contribution during former Mayor William O'Dwyer's 1949 campaign.

Moran, long-time political crony of O'Dwyer, is in Sing Sing prison on a 12½-25 year sentence for masterminding a $500,000-a-year firemen's shakedown racket when he was first deputy fire commissioner.

Gross, who returns to the witness stand today, also testified he had "an arrangement" with Inspector William P. O'Brien whom O'Dwyer later named police commissioner.

The "arrangement," Gross said, was for protection at the rate of "$50 or $100 for him (O'Brien) plus the regular amount for the spot."

Gross reputedly paid one million dollars a year graft to police for protection until his 20-million-dollar-a-year bookie racket was smashed in 1950.

O'Brien, asked for comment on Gross' testimony, declared: "He's a liar . . . I don't know him. I never saw him. I never met him."

O'Brien, now in private business, quit as police commissioner during the graft scandal which broke after Gross' arrest. At the time of the resignation, O'Dwyer said "I believe Bill O'Brien is as honest a man as I have ever known."

O'Dwyer, now U.S. Ambassador to Mexico, said in Mexico City last night that he had "no comment" on Gross' testimony.

Gross testified at the departmental retrial of five policemen charged with protecting his gambling operations and with perjury at their first trial last November.

The original departmental trial and also the mass criminal trial of 18 alleged police grafters were wrecked when Gross refused to talk.

He drew a five-year sentence for contempt of court, and later was sentenced to 12 years on bookmaking and conspiracy charges.

The 36-year-old ex-bookie from Brooklyn has had a taste of penitentiary life since September, and apparently hopes to win reduction of his sentence by testifying.

Red Prisoners Hold General As Hostage

PUSAN, Korea, Friday, May 9 (AP)—The Army announced today that Red prisoners on Koje Island had seized the Allied camp commandant, Brig. Gen. Francis T. Dodd, and a fellow-officer on Wednesday and still are holding Dodd as a hostage.

The other officer managed to escape, but General Dodd was dragged inside the Red prisoners' stockade. The other officer's name was not available.

A report from the island prison off the South Korean coast said a note had been passed from the stockade, but its contents were not disclosed. This report said that Dodd had not been harmed. It was several hours old, however.

Koje Island has been the scene of two violent prison disorders this year. On Feb. 12, 179 persons were killed in an uprising by Red prisoners in notorious "Compound 62."

On March 13, 12 prisoners were killed when anti-Communist and Communist prisoners engaged in a rock-fight.

Dodd, who was deputy chief of staff of the U. S. Eighth Army, took command at Koje after the February riot.

Wardlaw Said In Shakedown

DALLAS, May 8 (AP)—Protection payments of $50 per month were claimed by a former Fort Worth gambler to have been given to A. L. Wardlaw, onetime Tarrant County assistant district attorney.

W. H. Getzendaner testified at Wardlaw's trial for income tax evasion:

"I paid him $50 a month for protection for whatever time I was open. But those places (bookie joints) don't stay open all the time."

Getzendaner said he ran a bookie operation in Fort Worth during 1948 and 1949. His statements were the first indication in court of any protection racket in the Tarrant County district attorney's office during those years.

Getzendaner's statements were made with jury out of the courtroom at the order of Judge T. Whitfield Davidson. Asst. U. S. Dist. Atty. Cavett Binion had asked that the jury be excused for Getzendaner's accusation.

HOUSE MOVING TO BE HALTED

AUSTIN, May 8 (AP)—Factory-constructed houses or storage tanks more than 20 feet wide cannot be moved over Texas highways after June 1.

The new policy was announced yesterday by state highway Engineer D. C. Greer. The policy decision has the effect of rejecting an appeal made by representatives of house and tank manufacture at a public hearing of the Highway Commission April 29.

Farm Boy May Get Clemency Of State Board

AUSTIN, May 8 (AP)—The 15-year-old Iowa farm boy who went to prison by a mistake in his age may soon go back home on parole.

The State Pardons Board yesterday indicated agreement on recommending clemency for him. They disagreed, however, as to what jurisdiction might be retained over the youth.

Herbert Fletcher went to Texas prison last year on a 10-year sentence for filling station robberies in Freestone and Williamson counties. He told officials he was 17. As a 15-year-old, he could have been tried only as a juvenile delinquent and sent to a training school.

Another robbery count had been pending against Fletcher in Milam County until yesterday when the grand jury there no-billed him because of his age and recommended his parole to Iowa.

Fletcher's mother and Georgetown Attorney W. K. McClain presented the Milam County Grand Jury's findings to the pardon board.

Board Chairman L. C. Harris and member T. B. White asked McClain to add a letter from the Milam County attorney showing no action was planned against the youth as a juvenile.

Harris and White maintained the board had power of parole over the youth who, they said, waived his right as a juvenile when he told officers he was 17. Board Member R. A. (Smoot) Schmid contended the board by law could only recommend the sentence be commuted as illegal and Fletcher be remanded to the courts where he was convicted.

Texas Fair Dealers Make Big Day Of Talking About Shivers

AUSTIN, May 8 (AP)—Gov. Shivers came under attack from two sources yesterday, but the charge was virtually the same in each case: that Shivers is trying to tell Texans how to run their national affairs.

That was the implication of a prepared statement by Ralph W. Yarborough, candidate for governor, who said he thought "the people of Texas can be trusted to pick their own president and vice president without dictation from me or anyone else."

Fagan Dickson, leader of the self-styled Loyal Democrats, said Texas voters must choose whether they will follow Shivers up a "blind alley" or continue their program of prosperity and the fight for world peace along Roosevelt-Truman lines.

Dickson gave warning that Shivers will be challenged not only in the state and national Democratic conventions but also at the ballot box.

He said Loyal Democrats "have a rendezvous with the governor on July 26 (the date of the first Democratic primary in Texas). There is no place on the Democratic ticket for candidates who are running against the Democratic Party."

Yarborough, who will draw the support of the Loyal Democrats faction, said he believed the people of Texas "are entitled to a full-time governor."

"That's what I expect to be, and I don't intend to try to tell the people of Texas how to run their national affairs," he added.

Dickson accused Shivers of trying to create a sectional party in opposition to the national Democratic Party through his insistence on an uninstructed Texas delegation to the national convention and his opposition to a party loyalty pledge for the delegates.

Dickson said the people who controlled virtually all county Democratic conventions Tuesday were "Shivercrats."

"The Shivercrat conventions resolved against the United Nations and world peace; denounced the government's foreign policy; rejected resolutions requiring presidential electors to vote for Democratic candidates; rejected the principle of majority rule as applied to the national convention; opposed all resolutions calling for social progress of any kind; approved racial prejudice and embraced McCarthyism," Dickson said.

He promised the Loyal Democrats would continue their fight against Shivers' program at the May 27 state convention in San Antonio and at the national convention in Chicago.

Coastal Blockade Of China Is Seen

WASHINGTON (AP) — President Truman left the Asiatic Communists today with the choice of accepting what is apparently the final Allied armistice offer or continuing a war that has gained them little.

While the Communists mulled over the President's declaration yesterday that the United Nations three-point truce proposal must be accepted in entirety, military and diplomatic officials considered what to do if it isn't.

If the Chinese and Korean Reds turn down the one-package proposal, including the point that there be no forced return of prisoners, the prospects for continued war seemed uppermost.

The shape this war could take—more prolonged stalemate on the existing battleline, a blockade of Red China's ports, attacks on the China Coast—figured in several alternatives considered by the United States and its Allies.

A diplomatic effort outside Korea to settle the dispute remained at least a possibility. Deputy Defense Secretary William C. Foster was asked by reporters yesterday if direct negotiations with Russia had been considered. Foster replied that "every alternative has been considered," including that one.

The single package proposal submitted by Gen. Matthew B. Ridgway's negotiators at Panmunjom and supported by the U.N. Allies contains these three points:

1. "That there shall be no forced repatriation of prisoners of war—as the Communists have insisted" (the President's summary of the point). Interviews conducted by the Allies have shown that 100,000 of the 173,000 prisoners would oppose return to Communists hands. This is a bitter blow to Communist prestige.

2. The United Nations will not insist on prohibiting reconstruction or repair of airfields in Communist areas.

3. The commission to supervise an armistice shall include two Communist satellite nations — Poland and Czechoslovakia—and two chosen by the United Nations—Sweden and Switzerland.

It was the first point that was at issue and it was that one over which the President was precise and adamant. He said, "We will not buy an armistice by turning over human being for slaughter or slavery."

He declared the U.N. had taken extreme care in separating the 100,000 prisoners who said they would oppose return from those who wanted to go back, adding that the U.N. would agree to an impartial screening, after an armistice, of the prisoners. Truman said "nothing could be fairer."

Taking the case directly to the Russians could have indirect beneficial results for the Allies even if the Kremlin rejected the armistice proposal. A rejection by Moscow would leave Russia in the position of virtually ordering her Chinese and Korean satellites to continue a war which has helped only the Russian Communists.

The Korean war has pinned down in that remote part of the world seven United States divisions, substantial portions of the United States Air Force and ships and planes of the Navy. It has cost the United States 108,000 battle casualties and the loss of planes, ground force arms and equipment and a few small ships. That, as the Kremlin wanted, has helped disperse American military strength.

But the war has cost the Chinese and Korean armies an estimated 1,170,000 battle casualties and loss of weapons and equipment hard to replace. And after almost two years the Communists stand about where they were at the start, near the 38th Parallel dividing North and South Korea.

They may choose to continue standing there, behind the fortifications in depth which they have built up along the stalemated battleline since truce talks started last summer.

The formidable nature of the Reds' fixed line well may be a factor influencing the consideration of the various alternatives for possible use if an armistice is rejected. With the great weight of firepower built up by the Allies, this defense line probably could be broken and another push in the direction of the Yalu River started.

But then there would be the question: Would the American public want to accept another costly slugging match on a front fought over before?

Biggest Raids Of War Made On Red Korea

SEOUL, Korea, May 8 (AP)—Daylong waves of American planes, in the biggest air raid of the Korean war, turned a major Communist supply base "into billowing flames and smoke" today, the U. S. Fifth Air Force reported.

The Air Force said the dawn to dusk rain of high explosives, rockets, jellied gasoline fire bombs and machinegun bullets destroyed 165 supply buildings and damaged 81.

American and Australian jet planes screening the raiders shot down two MIG-15 jets and damaged another, the Air Force added.

Target of the mass raid was Suan, 35 miles southeast of Pyongyang, North Korean capital. Suan is a feeder point to Chinese troops on the western front. Air Force photos had shown the area literally loaded with trucks and military supplies heavily guarded by antiaircraft guns.

Jets and propeller driven planes drawn from four wings made well over 300 individual attacks, the Air Force said.

They "tore the Communist supplies to shreds," a communique said. "Thousands of gallons of fiery napalm (jellied gasoline) were spread over the target, turning piles of supplies into billowing flames and smoke."

F-80 Shooting Stars opened the attack at dawn.

Then came waves of F-84 Thunderjets, more Shooting Stars, propeller driven Mustangs, and Marine Corps Pantherjets, Sky Raiders and Corsairs.

The Fifth Air Force said the strike was bigger than one a year ago on Red air bases just inside Korea near the Manchurian border. That one involved 312 planes. The Air Force didn't say how much bigger.

No report was made of damage to American planes if any. That is mentioned only in weekly summaries.

The Air Force reported two MIG 15s were destroyed in two separate battles—both fought unusually far from the Reds' Manchurian bases.

High Of 99 Yesterday

Snyder's warm temperatures, which has been moving upward gradually during the last week, reached the 99 mark yesterday, Mrs. D. P. Strayhorn, weather observer, said. Last night's low was 66, and the temperature at 7:30 o'clock this morning was 71.

Child Of Former Snyder Couple Believed Kidnapped In Aztec

The three - year - old son of a former Snyder couple and nephew of eight Scurry County persons apparently has been kidnapped from his home at Aztec, N.M.

Relatives here said the father, the Rev. Anthom Wade, reported the boy, John Wade, had been missing since Sunday night. Mr. Wade said the family returned from church and that the child stepped out on the back porch and has not been seen by them since.

State police, F. B. I. agents, local officers there, and citizens of Aztec have searched steadily, even using bloodhounds, since Sunday night but have found no clue to the child's whereabouts. The family lives inside the city.

Mr. Wade, who recently moved there as pastor of a church from a Baptist church in the Champion community near Loraine, is the son of Mr. and Mrs. W. A. Wade of the Ennis Creek community near here. He is a brother of Clarence Wade, Nathan Wade, Mrs. Davis Shaw, and Mrs. Dale Rains, all of Snyder. The child's mother is a sister of T. D. Wiman, Jr., and Mrs. Silas Devenport, both of Snyder; John Wiman of Fluvanna, and Mrs. C. J. Smith of Ira.

The Associated Press quoted the child's father this morning as saying the boy needed a special diet.

"I'm going on with my church work. Our faith is in God," said Mr. Anthom Wade. "These things happen.

"But I'm afraid to think of some of the things that might have happened to him."

Hundreds of searchers and five airplanes have combed this Northwestern New Mexico area without luck.

Wade has appealed by radio to anyone who may have the tot to "take good care of Johnny."

Over a station in nearby Farmington yesterday the minister pleaded:

"We love Johnny and we want him back. He has an allergy and must be kept on a special diet. He can't eat bacon, ham or any pork, green beans or corn. He can eat beef, fish and most other vegetables.

"If someone is holding him for ransom or for some other reason, please give him back or tell us what we can do to contact him."

Billie Alford Is Valedictorian

Billie Alford, daughter of Mr. and Mrs. E. P. Alford, has been named valedictorian for the senior class to graduate here May 23. Madolyn Crow, daughter of Mr. and Mrs. J. L. Crow, will be salutatorian.

Exercises for the 74 students will be held in the high school auditorium at 8 o'clock on the night of May 23. The commencement address will be given by Delbert Downing, general manager of the Midland Chamber of Commerce.

Baccalaureate service will be May 18 in the auditorium at 8 p.m. Boyd Fanning, minister of the Church of Christ on Twenty-fifth Street, is to preach the sermon.

WEATHER

EAST AND SOUTH CENTRAL TEXAS: Clear to partly cloudy and continued warm Thursday, Thursday night and Friday. Moderate to locally fresh southerly winds on the coast.

NORTH CENTRAL TEXAS: [illegible] Thursday, Thursday night and Friday.

WEST TEXAS: Partly cloudy Thursday, Thursday night and Friday with scattered thundershowers in Panhandle Thursday night. No much change in temperature.

Machine Takes Place Of Man's Lung And Heart

DALLAS (AP)—A $60 heart-lung machine pumped a man's blood for 75 minutes, changing him from sickly blue to healthy pink, a surgeon announced today.

The machine gave him an extra heart and extra lung to fight a mysterious lung disease. It drew blood from a vein in his leg, purified it of carbon dioxide, gave it fresh oxygen, and pumped the blood back into an artery in his arm.

The dramatic story was reported to the American Association for Thoracic Surgery by Dr. James Helmsworth, University of Cincinnati Medical School.

He called it the first such successful use of an artificial heart-lung on humans in this country. All the while, the man's own heart and lungs kept working.

The man died, however, several weeks after the experiment. Dr. B. N. Carter of the University of Cincinnati Medical School said the man had an "incurable lung disease" and that the heart pumping was done only to give him relief in his breathing.

Today's report marks a big step toward a major goal—of having machines that will let surgeons completely by-pass a patient's own heart and lungs, and operate on them while they are freed from work.

Mechanical hearts that by-pass just one side of the heart already have worked on humans.

The man, a former fireman, had a disease that scarred his lungs. He hungered for oxygen, became blue and short of breath. His heart was impaired.

The machine pumped for 75 minutes while his color changed from blue to near-normal pink, Dr. Helmsworth said. He could breathe more easily and slept soundly for the first time in several weeks.

Annual Concert By Snyder Band

The public is invited to the annual spring concert of the school bands, which begins at 8 o'clock tomorrow night in the high school auditorium, Jimmy Verner, director, said today.

Verner said the annual concerts will feature elementary, junior high, and high school bands.

The director is now planning summer band work, which will be held in the schools throughout the summer months. He said more than 200 students will participate in the program, and he invited all students interested to join the work.

Verner said he is especially interested in sixth grade students, who will be placed in the junior high band if they show enough progress. He urged students to contact him or Lyle Upshaw of the Upshaw Music Co. if they are interested in the program.

Snyder Student Wins Wall Street Journal Award At McMurry

Doyle B. Bynum, McMurry College senior from Snyder, has won the Wall Street Journal Student Achievement Award, Dr. Andrew Rockover, head of the business administration department, announced.

Bynum was selected by a faculty committee from a group of candidates. Eligibility for the award consists of both high academic standing and outstanding achievement in the business administration department.

Bynum is the son of Mr. and Mrs. L. O. Bynum, 2703 Avenue V.

Warren Makes Attack On Democratic Party

ALBANY, Ore. (AP)—Gov. Earl Warren of California, campaigning in Oregon for the Republican presidential nomination, said last night that if voters retain the Democratic party in power it means they "condone inefficiency and financial irresponsibility in government."

"Instead of solving problems, (the administration) is standing them on end for someone else to solve, which means they are leaving them for our children," Warren told a meeting sponsored by civic groups and the Linn County Republican central committee.

Delegate Is Named

O. S. Clark principal of the primary school, was elected by Kiwanians at their meeting yesterday as a delegate to the Kiwanis International Convention.

The convention will be held in Seattle, Wash., in June.

The group saw a film on the recent oil well fire, which caused the death of one man and injured several others.

DAILY NEWS

Published every evening except Saturday and Sunday morning by the Snyder Daily News at Snyder, Texas.

Entered as second-class matter at the Post Office at Snyder, Texas.

HERBERT FEATHER, Publisher
HOUSTON H. HARTE, Editor
BOBBY PERKINS, Adv. Manager
DILLARD POPE, Classified Adv. Mgr.
J. B. EURSTADT, Circulation Manager

SUBSCRIPTION RATES: By CARRIER in Snyder, one year, $12.00. By Motor Carrier delivery, $1.25 per month. By Mail in Scurry and adjoining Counties, one year, $7.00. Balance of Texas, one year, $10.00.

MEMBER OF THE ASSOCIATED PRESS

The Associated Press is exclusively entitled to use for republication of all news dispatches credited to it and not otherwise credited in this newspaper, also local news published herein. All rights reserved for republication of special dispatches.

Any erroneous reflection upon the character, standing or reputation of any person, firm or corporation which may appear in the columns of THE SNYDER DAILY NEWS will be gladly corrected upon being brought to the attention of the manager.

The publishers are not responsible for copy omissions, typographical errors or additional errors that may occur, other than to correct in next issue after it is brought to their attention.



John Caylor, Jr.

Baccalaureate Speaker At Ira

John Caylor, Jr., a member of the Hardin-Simmons University speech faculty, will be speaker for baccalaureate services at Ira High School Sunday.

Caylor came to Hardin-Simmons from Texas Christian University, where he taught one year. He is director of forensic activities at Hardin-Simmons, and directs debate and religious drama. He received his bachelor of arts degree from Louisiana College, his bachelor of divinity from Berkeley Baptist Divinity School and his master of arts from Texas Christian.

Death Message Relayed Out Of Alaska Yesterday

BOISE, Idaho (AP)—A death message from Ketchikan, Alaska, to Avon, Idaho, was delivered yesterday in this manner:

A ham radio operator at Emmett intercepted the message "Milton died Monday" sent from Alaska and addressed to R. R. Caluno of Avon.

Botanically, apples are close relatives of pears.

NEWS FROM UNION

By MRS. J. B. ADAMS

Mr. and Mrs. Luther Vaughn and David Henry of Dublin were visiting here last week.

Mr. and Mrs. Paris McPherson and daughter and Mrs. Edna Carrell and children attended a birthday dinner Sunday at Plainview honoring Fred Gilbert and Mrs. Raymond Wilson of Dimmitt.

Mr. and Mrs. Owen Miller spent the week end in Midland visiting Mr. and Mrs. Raymond Maugrum.

Mr. and Mrs. Robert Langford were in Lubbock Sunday to visit a relative who is ill.

Mrs. Newell Mebane had as a visitor last week her mother, who lives in Snyder.

The Rev. and Mrs. Sidney Stone and their baby are visiting Mrs. Stone's parents, Mr. and Mrs. Earl Woolever.

Margaret Bata McPherson was honored with a surprise birthday party Friday night in the home of Mr. and Mrs. Howard Hogue. She received a shower of gifts before refreshments were served.

Mr. and Mrs. David Campbell left Friday for an extended trip to Arkansas and Oklahoma.

Mrs. Delbert Jones under went surgery in a local hospital Tuesday.

T. C. Martin of Lamesa visited Mr. and Mrs. J. B. Adams Monday afternoon.

Mr. and Mrs. Preston Nokes and sons, Johnnie and Ray spent the first of the week in Ruidoso, N.M. They live on the Clairemont road.

Scurry Youths Tech Graduates

Five Scurry County students are to be among the 727 graduates of Texas Technological College on May 26.

Gov. Dan K. Thornton, governor of Colorado and an "ex-Techsan," will be the speaker for the commencement exercises at 8 o'clock in Jones Stadium.

Snyder students who are to be graduated are Eugene S. Bills, bachelor of science in electrical engineering; John B. Cox, bachelor of science with a major in agricultural education; Billy Popnoe Bills, bachelor of science with a petroleum geology major, and Billy J. Boren, bachelor of business administration with a marketing major.

James H. McDougald of Hermleigh is to receive a bachelor of science in electrical engineering.

Hermleigh Man Makes Trip To Alps, Rhine

Pvt. H. B. Lewis of Hermleigh is now assigned to occupation forces in Germany.

His brother, Pvt. Roy Lewis, is stationed at Fort Sill, Okla. They are the sons of Mr. and Mrs. Buell Lewis of Hermleigh.

H. B. Lewis, who has been in the army for about 19 months, has been in Germany for about a year. In recent letters home he has written of trips to the Alps and along the Rhine River.

Roy Lewis, a 1950 graduate of Hermleigh High School, has been in the army for the past seven months.

HOSPITAL NOTES

Patients admitted to the Snyder Hospital yesterday included Mrs. B. L. Walker, route No. 3, medical; Floyd Baker, 2-year-old son of Mr. and Mrs. LeRoy Baker, route No. 1; medical; James A. Duke, readmitted for further treatment for an eye injury suffered several weeks ago; and Burton Barnett, 30, of 1308 Twenty - eighth Street, an employe of the Gibbons Well Service who injured his hand.

Dismissed from the hospital were John Spears and Mrs. H. L. Thompson, both medical; Mrs. Dorothy Morgan; who was slightly injured in an auto accident a week ago; and Mrs. R. A. Crouch, maternity.

Masons Plan Meeting

Scurry Lodge 706, Masons, is having E.A. degree work Friday and Saturday night at 7 o'clock.

Dr. John F. Blum
OPTOMETRIST
NW. CORNER OF SQUARE
Most Prescriptions Filled the Same Day Patient Comes To Office
Phone 3-3992 Snyder, Texas

Coming Soon
Texas Theatre
DIRECT FROM HOLLYWOOD!
ON STAGE IN 5 BIG SCENES
FRANKENSTEIN
Monster
in PERSON!

Frozen Food Lockers
We Have A Few Lockers Available
We Cut, Wrap and Fast Freeze Meat, For Your Home Freezer!
JONES LOCKER PLANT
2003 25th Phone 3-3111

Who Is Responsible?
When an accident occurs . . . Someone is at Fault . . . Be sure you are protected.
ADEQUATE LIABILITY INSURANCE IS THE ANSWER!
Come in And Discuss Your Insurance With Us.
Worthington Insurance Agency
2405 25th Woodrow Worthington Phone 3-4242

A Special Gift
for her on Mother's Day
by Vanity Fair
In this gown of filmy nylon tricot with a yoke and deep back bertha finely, permanently pleated—lace edged—you will feel your prettiest most comfortable thrifty too because it is practical economical
Daphne
Forget-me-not
Gardenia
Sizes 32-38
$14.95
Other Styles In Gowns 7.95 to 19.95
Gray's Style Shop

EXTRA SPECIALS
IN HONOR OF MOTHER'S DAY

JERGENS MILD
LIMIT 10 BARS TO THE CUSTOMER
TOILET SOAP BAR..... 5c

SHAMPOO
WOODBURYS COCOANUT OIL
50c Size..... 19c

FRESH COUNTRY
EGGS STAMPED INFERTILE DOZEN..... 29c

MAYFIELD CORN LARGE CAN..... 15c

ARMOUR'S LARD 3 LB. CARTON..... 49c

Fruits and VEGETABLES
TOMATOES
RED RIPE POUND..... 10c
CELERY STALK..... 15c
PEPPERS FANCY BELL POUND..... 15c
CARROTS ONE POUND CELLO BAG..... 10c

TOMATO JUICE AMERICAN BEAUTY 46 Oz. Can... 23c

COFFEE FOLGER'S 1 Lb. Can . . . . . 79c 2 Lb. Can $1.57

COLOROX or PUREX QUART 17c

HEINZ OR GERBER'S
BABY FOOD 3 CANS..... 25c

HERSHEY
CHOC. SYRUP PINT CAN..... 17c

GREEN BEANS AND POTATOES AYWON NO. 2 CAN..... 15c

ORANGE JUICE HONOR BRAND FROZEN LARGE CAN 15c

HERSHEY'S MR. GOODBARS
CANDY 7 BARS..... 23c

POPULAR BRANDS
CIGARETTES LIMIT 2 CARTONS CARTON..... $1.89

BABY RUTH—PEANUT PADDIES
CANDY ..... 3 FOR 10c

HUNTS
PEACHES HEAVY SYRUP NO. 2½ CAN..... 25c

Vienna Sausage DEL VALLE CAN..... 10c

Save at B&W! | Newt Thompson--Market Mgr. | Save at B&W!

FRYERS FRESH DRESSED LB. 35c
HAMS PICNICS LB..... 35c
Bar-B-Q FRESHLY COOKED EVERY DAY
WIENERS SKINLESS LB..... 39c
BACON CUDAHYS LB..... 35c

WE RESERVE THE RIGHT TO LIMIT
B & W Super Market
1607 AVENUE S

No Enforcement Here Of Sewer Connection Ordinance Of City

Enforcement of city ordinances affecting sanitation will be one of the major projects of the Chamber of Commerce health and sanitation committee during the clean-up drive beginning Monday, Stanley Noah, committee chairman, said today.

Noah said that he and other committee members will probably meet with the city council at the next council meeting to ask strict enforcement of the laws.

City ordinances require that any party owning buildings occupied by any person, if the building is within 150 feet of the city sewer lines and inside the city limits, install a water closet. Violation of the ordinance is punishable by not more than $100 fine, and each day of violation is considered a separate offense.

The city trash and garbage ordinance requires that kitchen garbage be placed in a five to 32-gallon metal container with a tight - fitting cover.

Noah said his committee will probably propose that the city install its own garbage collection system. He and his committee are studying sanitation ordinances of other cities.

"I have had several complaints brought to my attention that many residents are not getting the garbage collection service they want. Whether garbage is collected is left up to the individual, and our committee believes collection should be compulsory to all residents in Snyder," Noah said. Garbage is now collected by subscription and is paid with the water bill. The city has garbage collected by contract.

J. E. Craven, Jr., city - county sanitarian, said he does not know how many persons inside the city limits are as near as 150 feet from sewer lines and are not connected, but he estimated that at least one-fourth of those not connected are within the required distance.

W. W. Park, city attorney, said that the sanitarian is to inspect property close enough to be connected to the sewer lines and give the property owner notice that he is violating the city sewer ordinance. The sanitarian is also to inform the city attorney of the violation, who gives the owner a second notice if he has not corrected the situation within 10 to 15 days. If it is not corrected, Park said, he files a complaint in corporation court, where the owner is subject to fine. Both Park and A.M. McPherson, city magistrate, said they do not remember any person ever being fined for violation of the ordinance or the trash and garbage ordinance.

At the end of April, water and gas connections far exceeded the number of sewer connections. The report at the end of last month from the city water and sewer department showed a total of 2,983 water meters, compared to 2,341 sewer connections, or 642 less sewer hookups. Lone Star Gas Co. estimated about 2,800 gas connections inside the city limits, or 459 more than sewer connections.

Craven estimated that 35 to 40 pit toilets still standing inside the city limits are not in use and could be moved immediately.

Park said many persons who have not connected to the sewer are not financially able to do so, estimating the cost of installing adequate toilet facilities at about $500.

'The Robe' May Reach Screen This Time

HOLLYWOOD (AP)—Ten years ago producer Frank Ross bought the film rights to "The Robe," a best-selling novel by the late Lloyd C. Douglas.

In the years since, one production problem after another has kept the picture from reaching the screen. Howard Hughes, boss of RKO Studio, reportedly spent more than half a million dollars on the project before it was shelved.

Yesterday Ross and Darryl Zanuck, head of 20th Century-Fox Studio, announced they've made a deal for filming the novel of the birth of the Christian era with Tyrone Power in the leading role.

Court Allows Father To Teach Son Flying

LOS ANGELES (AP)—Eleven-year-old Randall (Scooter) Salmon has court permission today to take lessons in instrument flying and navigation from his daddy.

The boy's mother objected yesterday at the trial of her divorce suit against Herman Salmon, Lockheed test pilot.

But Superior Judge George A. Dockweiler said: "In this day and age when youths are thinking in terms of jet planes that are propelled faster than sound, and our whole situation is geared to transportation via airlines, it is not out of order for children to want to be pilots."

Mrs. Evelyn Salmon won a divorce and custody of Randall.

Caprock Material Company
Quality Ready Mix Concrete
Sand and Gravel
Ph. 3-4522 Snyder, Texa

Every Day YOU SAVE MORE

State's vast commercial and industrial empire ... are also the center of widespread banking relations. ... 1,454, and ... the scope ... the issuance of acceptances ... credit needs has operated to ... of these ... able to ... and ... and ... strength ... State ... Ra... nanc... mon... New ... is ... State ... of ... to ... fac... dust... Tho... cially ... nes... those ... cializ... indust... cial ... tion ... nomic ... community in which free banking resources held by New ... tion and management experience ... of all such banks throughout the ... the rest ... York State banks partly reflects that qualify it to meet suitably ... Nation. Although restrictions are ... choose the agency meet their demands. ... 961, outstanding York State's bank- ... titutions totaled ... illion. ... ely half of all loans ... tutions is made for ... industrial pur- ... 8.4 billion in ... outstanding on ... ated activity ... during re- ... ttendant credit ... and home pur- ... a substantial ... secured on real ... mounted to $8.6 ... 30, 1951. The ... which specialize in ... ancing, provided 70 ... otal, while Federal ... ered savings and ... provided much of

The large share of the Nation ... to play ... ...

Copyright 1952 by Meyer Both Company

RAINBOW MARKET
MEAT Specials

BACON SLICED Midwest TALL KORN 2—1 Lb. Layers 79c
BACON SQUARES SUGAR CURED LB. 23c
STEAK LEAN PORK LB. 49c
ROAST PORK SHOULDER LB. 45c
ROAST BEEF CHUCK LB. 57c
MEAT GROUND LB. 49c
LIVER FRESH PORK 3 LBS. $1.00 LB. 35c

See our window for FRYER SPECIAL!
We wil not be undersold!

SPRING LAMB
LEGS ... LB. 89c
CHOPS ... LB. 98c
SHOULDER ROAST ... LB. 59c

CHEESE Full Longhorn Cream, Lb. 49c
Wieners SKINLESS LB. 38c
Cat Fish Fresh Water LB. 69c
SHRIMP JUMBO LB. 93c

FREE EMPLOYMENT BOARD
In Our Store.
USE IT!

IMPERIAL CANE SUGAR 10 Lbs. 79c
Not Sold Alone

BLUE BONNET 2 LBS.
OLEO . . . 37c

LIPTON TEA
¼ LB. 29c
16 COUNT TEA BAGS 23c

WALDORF 2 ROLLS
Toilet Tissue 15c

ADMIRATION COFFEE 1 POUND 79c

BALLARD BISCUITS 9c

VEGETABLES

SQUASH . . 12½c LB.
Cucumbers . 12½c LB.
Tomatoes . . 19c LB.
ONIONS . . . 10c LB.
Radishes . . 5c BUNCH
Avocados . . 25c 2 FOR

BUY BY THE CASE . . .
COCA COLA 99c
Or Any Assored Whole Case of Soda Pop Plus Deposit

ICE CREAM
Vandervoort's Square Package 15c

Kimbell's SHORTENING 3 LBS. 53c

CHARCOAL
5 Lbs. 63c
10 Lbs. $1.19

SUNSHINE KRISPY 1 LB.
Crackers . . 23c

TIDE LARGE BOX 25c

WE RESERVE THE RIGHT TO LIMIT

1614 25TH ST.
OPEN 7 DAYS-A-WEEK
OPEN 7 A. M.-11 P. M.
FREE PARKING
FRONT OR BACK

BEADEL'S RAINBOW MARKET

Fishing Equipment
SHRIMP
FISH—If you can't Catch Them.

gift IDEAS for mother

always in the most fashionable settings...



Dexdale DE-LUXE NYLONS

You'll find excitingly sheer Dexdale Nylons peeping from beneath the smartest hemlines... setting the fashion pace with utmost confidence. Undeniably the most admired of all fine stockings.

1.65 to 2.50

Samsonite Luggage

Strong enough to stand on!



Available in Sapphire Blue, Natural Rawhide, Saddle Tan, Bermuda Green, Colorado Brown, Admiral Blue.

VANITY O'NITE	$17.50
TRAIN CASE	$17.50
O'NITE (Regular)	$19.50
O'NITE (Convertible)	$22.50
LADIES' WARDROBE	$22.00
PULLMAN	$27.50

*all prices plus existing taxes



SPRINGMAID Springcale FULLY COMBED PERCALE SHEETS

Extra combing makes a big difference! SPRINGMAID'S® new SPRINGCALE® sheets are made from cotton fully combed to a soft pureness. It makes SPRINGCALE 180 percale sheets cleaner, evener, smoother all the way through—and keeps them that way, washing after washing. See . . . feel . . . compare the wonderful difference on your own bed. Packaged for two, ready to use.

3.39
81"x108"



Dunlap's

South Side of the Square

Four Ways to Buy:
• Cash • Layaway
• Charge • Budget

TALK OF THE TOWN

By SUE HOLMES

Got a ticket to the Little Theater production tonight or tomorrow night? You can still get one at the door, and you'll be in for a happy surprise if you don't think Snyder has talent.

The district court room was just oozing with "semi - pro" amateur actors when "Night of January Sixteenth" was presented last night.

We don't claim to be a drama critic, and the only descriptions we can use will likely to grite, but go see for yourself.

JIM PHILP, the district attorney, and JACK TOWLE, the defense atorney, were more convincing than a great many men who have passed the bar exam. JEAN BOND, playing the dead man's wife, was as prissy and pseudo-heartbroken as the part required. And BETTY BRYANT, the defendant, played a tense, emotional part and stormed out at the proper times.

DON SHAFFER, as the dead man's father-in-law, looked suave and smooth with his silvered hair and good natural tan.

Many of the bit players added spark to the play. There was SARAH WHITE as the Negro janitress, and she was funny. BILL CLICK as the medical examiner was official looking, and Bill's real wife, NINA, gave a professional rendering of the hand writing expert for the government. RONNY BAYOUTH played to the hilt the part of a young and eager policeman, who even exaggerated the size of a pistol.

One of the real character actors was SAMMY WILLIAMS as Magda Svenson, a righteous Swedish housekeeper. She pulled an accent out of the hat that would have convinced the most staunch Minnesota Swede.

RIED ESTES, who has a surprising part, was the secretary to the murdered man. Besides acting, Reid (who is county surveyor) was the property man. He commented between acts on the incongruity of the props he caried up to the courtroom—a Bible in one hand and a gun in the other.

JOE DAVE SCOTT as the elite "private eye" gave the audience a few laughs and admitted afterward he got a little amused while he was speaking his lines.

The inevitable gun moll, played by JANE KINNE, gave forth with the prancing walk up to the witness stand and spouted forth Brooklynese. MAC H. SMITH, as clerk of the court, was official - acting in his capacity of swearing the witnesses in and calling the courtroom's attention to the proceedings.

PAT EVERETT gave a good rendition of the tynical bored judge, and had his spot in the limelight at the very close of the third act.

BILL BROWN made a good gangster who was in love with the defendant.

The rest of the cast didn't say a word —ANITA MEYNIG as the D.A.'s secretary; PAT AYCOCK as the defense attorney's secretary; LUCILLE PORTER as the court reporter and ANITA HALL as the prison matron. Nevertheless, the silent ones had to act a part. And we felt sorry for the secretaries and reporter who had to keep their pencils moving over the note pads, regardless of whether or not they were drawing waves and circles, writing personal letters or doing real shorthand.

Not the least of the credit goes to JANE HARDIN, the experienced director who no doubt had complete respect from her cast. Beautiful roses were sent her for opening night from the cast, and another admirer wired yellow roses.

Other credits go to JUNE RITTER, assistant director; STACY PHILP and her committee for publicity; PAT SHAFFER and JOE MARSHALL for make - up and CLAY KINNE for the stage lighting coming down from the third floor.

The jury was chosen from the audience. The spectators got quite a kick out of seeing attorney KEITH MERRICK called as a juryman. Other jury members, who sat in various moods of boredom and amusement, were Mrs. MERLE WILLIAMS, BILLY DON HARRIS, JANE WILSON, BARBARA NICHOLS, SANDRA COOPER, TED GREENFIELD and J. R. ECKSTADT.

Go see for yourself how the trial comes out—it can be different every night, since the jury honestly decides on the basis of the facts presented.

This was the first of the Snyder Little Theater productions, but it is evident the players have had lots of experience in other theaters.

* * *

Honest confessions are sometimes good, we suppose, even if they do evoke the wrath of a few telephone operators.

For some time now, we have had what is dubbed a transpositional mind or memory. Or maybe it's lack of memory. Anyway, we sit down to make a phone call. We dial very carefully, after waiting for the dial tone. Either nothing happens or we get the special operator. She asks courteously, "What number did you dial?" For the life of us we can't remember. So we say, "Sorry, dialed the wrong number." Then we grab the well-worn telephone directory and see what a mess we made of the number. The "3" we seldom have much trouble with, since all numbers are prefaced with that digit. But those four numbers in succession really throw us for a loop.

This may be incriminating and expository, since those special operators have probably wondered what lame brain can't remember a number long enough to dial it. Sometimes we hold a pencil point right on the number and dial. Even then we transpose.

It is terribly disgusting, since we find notes on our desk of numbers to call. We try conscientiously to call to see what bridge club met or who had company over the week end. After several trys with no answer, we give up. So please, dear people, just call again if we don't call you back.

We've been looking desperately for a psychology book that will say a transpositional mind is the sign of a genius. But, unfortunately, books don't lie to that extent.

* * *

Mrs. AUBREY RUSSELL district home demonstration director, was in town Tuesday to visit Mildred Sparks. We had a pleasant lunch with the two of them, during which we discussed variety meats. This brought to mind a story Mrs. Russell told about the man who introduced himself to a Negro man by saying, "My name is the best part of the hog." (We presume it was Bacon, Ham or maybe Chops.) Immediately the colored man said, "Well, how do you do, Mr. Chitt-ling?"

The "Jiffy" Dress



2659
SIZES
12 - 48

If you want a cotton cooler that is smart looking yet simple sewing—here it is. The front and back are each cut in just one main pattern piece, with hip pockets providing the punctuation.

No. 2659 is cut in sizes 12, 14, 16, 18, 20, 36, 38, 40, 42, 44, 46, 48. Size 18, 3¼ yds. 35-in. 2¼ yds. binding.

Send 30c for PATTERN with Name, Address, Style Number and Size. Address PATTERN BUREAU, Snyder Daily News, Box 42, Old Chelsea Station, New York 11, N.Y.

Patterns ready to fill orders immediately. For special handling of order via first class mail include an extra 5c per pattern.

The SPRING-SUMMER FASHION BOOK brings you dozens of pretty and wearable fashions for cottons, from cool, cool casuals to town styles, plus the most inspiring suggestions for your vacation wardrobe. In all, over 125 easy-to-make pattern designs for all ages and occasions. Order your copy now. Price just 25 cents.

Alpha Club Observes Music Week

Alpha Study Club observed music week Tuesday with a breakfast at the home of Mrs. Nolan von Roeder. Hostesses with Mrs. Von Roeder were Mrs. Frank Wilson, Mrs. V. V. McGrew and Mrs. O. M. Fowler.

May baskets filled with miniature arrangements of sprayed pink bridal wreath marked each place. The table was covered with a white cloth hand - painted by Mrs. Lindy Clark. A May pole centered the table and streamers extended from it.

The program was given by Chaplain John C. Little, Sr., and Bill Cummins, both of Big Spring Air Force Base. Chaplain Little, the soloist, was educated at Houghton College in New York and was graduated from the Gordon Divinity School in Boston. He took part in college choral groups. Bill Cummins, who plays the organ and piano, received his musical education at Texas Wesleyan College in Fort Worth after attending schools in his native Alabama. He holds a master's degree in music from Indian University. He is heard daily over a Big Spring radio station.

Twenty - one members attended the breakfast.

Basses Are Hosts To Leisure Club

Mr. and Mrs. Prentis Bass were hosts to the Leisure Bridge Club last night at their home.

High prizes went to Mrs. Bass and Sterling Parker. Second high prizes went to Mrs. Herbert Feather and Miss Leah Davis. Mrs. A. C. Floyd won bingo prize.

Refreshments were served to the members.

EVENTS OF WEEK

THURSDAY

Altrurian Club guest evening, 7 p.m., at the Country Club with Mrs. Sam Williams, Mrs. J. W. Leftwich, and Mrs. Porter King as the hostesses.

SATURDAY

North Clairemont Home Demonstration Club bake sale, D & H SuperMarket.

Tea honoring Mrs. Winton Hampton, 4:30-6:30, at the home of Mrs. R. J. Randals, Lamesa Highway.

Tracy Home Scene Of Hi-Lo Luncheon

Mrs. V. L. Tracy and Mrs. S. L. Surratt were hostesses to the Hi-Lo Canasta Club yesterday at the Tracy home in the Pan American camp.

After lunch, secret pals exchanged gifts with each other.

Blue bonnets were used through out the home as decorations.

Mrs. L. M. Bruce won high prize and Mrs. Frank Fisher won low. Mrs. Don Adams won bingo prize.

Fourteen members were present.

PERSONALS

Roy Bruce, twelve - year - old son of Mr. and Mrs. L. M. Bruce 213 Thirty - sixth Street, returned home Monday from Lubbock. He had been a medical patient in the West Texas Hospital for several days.

Mr. and Mrs. Albert Buchanan 212 Twenty - sixth Street, Mr. and Mrs. Earl Bently, Mrs. Delmer Thompson, and Mrs. Jewel Moore spent the week end in Leesville, La., in the home of Sgt. and Mrs. Oran Bentley and son Mick. The Oran Bentleys are former residents of Snyder.

Mr. and Mrs. J. D. Scott, 3600 Avenue U, were in San Angelo Saturday to attend a Shriners' Meeting.

Mrs. Graydon Hicks, 1812 Thirtieth Street, was in Gail Tuesday to give a demonstration before the Borden County Home Demonstration Club.

PERSONALS

Mrs. R. E. Gray, 701 Twenty-ninth Street, spent the week end in Abilene where she visited in the home of her daughter and family, Mr. and Mrs. L. D. Harris and children.

Mr. and Mrs. Jack L. Smith and children, 3004 Thirty-eighth Street spent Sunday in the home of his parents, Mr. and Mrs. E. W. Smith of Roscoe.

Mrs. D. M. Cowart and daughter, Suzanne, 3818 Highland Drive, left today for Holdenville, Okla., to visit Mrs. Cowart's parents, Mr. and Mrs. George Chesnutt. Her father is seriously ill in a Holdenville hospital.

Vern McGrew, son of Mr. and Mrs. V. V. McGrew, 3602 Avenue V, is visiting in the home of his parents and friends. He attended Texas University this year.

Mrs. W. W. Adcock and children went to Dalhart early this week to show the Adcock's travel movies to her fathers' church, the First Presbyterian. En route they stopped in Hale Center, where the Adcocks lived before moving here.

Some trbiesmen of the Philippine Islands formerly used no cooking utnesils, all cooking being done in the embers of fires.

One estimate is that ancient Rome used 92 million gallons of water a day.

Grimmett Bros.
Sand & Gravel
Phone 3-4102 1805 14th St
• Class A Remix
• Masonry Sand
• Haydite Bldg. Blocks
• Scraperdozer & Hilift
• Dirt Work
• Light Hauling

CANYON
DRIVE - IN THEATRE
Big Spring Hwy. Ph. 3-7212
Open—7:00 P. M.
Tonight & Friday
Double Feature
"WHISTLING HILLS"
Johnny Mack Brown
James Ellison
"PARDON MY SARONG"
Bud Abbott
Lou Costello

J.M. McDonald Co.
McDONALD'S
Sunday May 11th MOTHER'S DAY Sunday May 11th

FREE GIFT WRAP
JUST TELL THE CLERK YOU WOULD LIKE IT GIFT WRAPPED.

FREE NYLON GOWN & SLIP
. . . To some lucky Mother of Snyder and vicinity. Nothing to buy — no obligation. Just come into our store and register. Drawing will be held Saturday. You do not haev to be present to win.

LINGERIE SALE



Children's & Women's PANTIES & SLIPS 49c
NYLON AND RAYON. CLOSE OUT OF ODD LOTS.
VALUES TO $1.98



Children's & Women's Panties, Slips & Gowns 99c
NYLON AND RAYON FABRICS
BROKEN SIZES
VALUES TO $2.98

WOMEN'S SLIPS & GOWNS $1.99
CLOSE OUT OF MUNSINGWEAR AND ARTEMIS.
SIZES 32 TO 52
HURRY IN FOR THESE!
VALUES TO $4.95

WOMEN'S SLIPS & GOWNS $2.99
CLOSE OUT OF MUNSINGWEAR AND ARTEMIS
ALL COLORS & WHITE
MOST ALL NYLON
VALUES TO $5.95

WOMEN'S GOWNS $3.99
NYLON AND RAYON
WHITE AND COLORS
ALL SIZES. COME EARLY TO FIND YOURS.
VALUES TO $6.95

WOMEN'S SLIPS & GOWNS $4.99
NYLON MUNSINGWEAR AND OTHERS—
ALL SIZES. BUY MOTHER ONE OF THESE.
VALUES TO $9.95

Representing
BANKERS LIFE & CASUALTY CO. THE WHITE CROSS PLAN

DAISY FINN
P. O. Box 983
Hospitalization and Life Insurance
Phone 3-5962 or 3-5278
Snyder, Texas

RITZ
Last Day
BE THERE WHEN THESE 3 TALK!

THE RACKET
BOLDLY BEGINS WHERE THE SENATE CRIME COMMITTEE LEFT OFF
HOWARD HUGHES presents
THE RACKET
starring
ROBERT MITCHUM · LIZABETH SCOTT · ROBERT RYAN
an EDMUND GRAINGER production

PALACE
Today Thru Saturday
TEN MEN AND A GIRL —on a mountain tunneled for death!

KING BROS PRODUCTIONS, INC. presents
DRUMS in the DEEP SOUTH
COLOR BY SUPERanscoCOLOR
starring
JAMES CRAIG · BARBARA PAYTON · GUY MADISON
Produced by MAURICE KING and FRANK KING · Production Designed and Directed by WILLIAM CAMERON MENZIES · Screenplay by PHILIP YORDAN and SIDNEY HARMON · Based on the Story by HOLLISTER NOBLE
Music Composed and Directed By DIMITRI TIOMKIN

TEXAS
LAST DAY
Double Feature
"Rhubarb"
Ray Milland · Jan Sterling
"Baron of Arizona"
Vincent Price
Ellen Drew

The Drive-In Movies
STARLITE
Tonight & Friday Only
THE MOST BEAUTIFUL STORY EVER SHOWN ON THE SCREEN— FOR THE ENTIRE FAMILY
"The Prince of Peace"
TWO SHOWS NIGHTLY
Reg. Admission — 50c
Under 12 Free

TRAIL
Today & Friday
"Lightning Strikes Twice"
Ruth Roman
Richard Todd
—Also—
"Two Senoritas From Chicago"

SAVE TIME SAVE MONEY

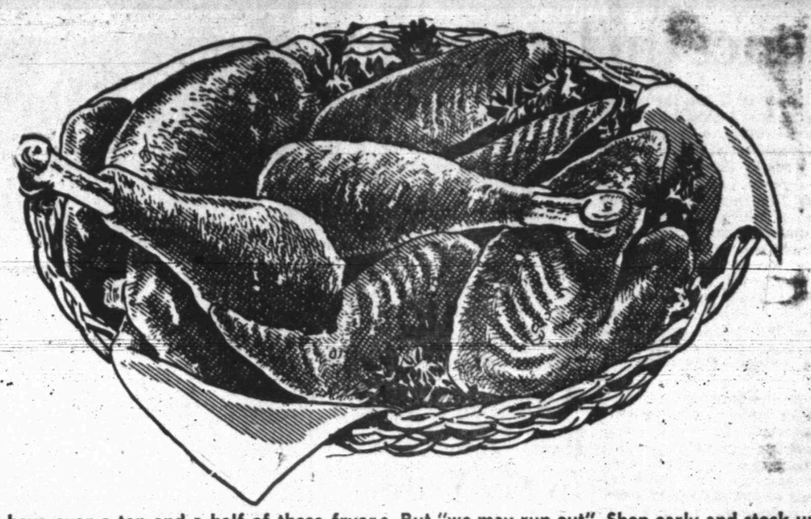

We will have over a ton and a half of these fryers. But "we may run out". Shop early and stock up. No limit within reason. Every chicken is fresh and is guaranteed to meet with your approval or your money back. Shipped from producer packed in clean crushed ice to arrive Friday morning.

CRISCO 3 LB. CAN 75c

FOLGERS LB. 83c



LIPTON'S ICE TEA TIME!

¼ LB. 29c

16 COUNT TEA BAGS 23c

FRYERS

2 Lb. to 3 Lb. Average

Due to heavy volume in these Fryers—we will not be able to cut up more than two chickens per customer. All over must go as whole chickens. We hope you will understand.

LB. . . . 35c

CHICKEN BY THE PIECE

FRESH — BUY WHAT YOU LIKE!

CHICKEN **BREAST** LB. 95c

CHICKEN LEGS AND **THIGHS** LB. 55c

IDEAL FOR DUMPLINGS — CHICKEN **WINGS** LB. 15c

CHICKEN **BACKS** LB. 21c

CHICKEN (Supply Limited) **LIVERS** LB. 89c

CHICKEN **Gizzards** LB. 59c

HAMS! BUTT END OR SHANK END, LB. 39c

HAMS! CENTER SLICES LB. 95c

SWIFT OR ARMOUR'S **HAMS!** BUY THEM AT EVERYBODY'S AND SAVE!

DEL MONTE **PEARS** HALVES No. 2½ CAN 45c

DEL MONTE **PINEAPPLE** No. 2 CRUSHED 25c

REFRIGERATOR JAR, 20 Oz. Kimbell's **PEANUT BUTTER** 55c

DEL MONTE **RAISINS** 1 LB. BOX 21c

KIMBELL'S WAFFLE **SYRUP** 24 OZ. JAR 35c

WHOLE KERNEL KOUNTY KISSED **CORN** NO. 2 CAN 15c

DEL MONTE **CATSUP** BOTTLE 19c

VANDERVOORT'S **ICE CREAM** FLAT PINT 15c

FRESH COUNTRY **EGGS** DOZEN 33c

FRANCO AMERICAN **SPAGHETTI** 15c

OLD FASHION BROWNIE MIX **PY-O-MY** PKG. 29c

WESSON OIL PINT 29c

OLIVES

CHICO

3 OZ. STUFFED 29c
10 OZ. STUFFED 79c
6 OZ. SPANISH QUEEN 29c

FRESH Fruits and Vegetables

FRESH CRISP **CUCUMBERS** LB. 13c

PINK **GRAPEFRUIT** LB. 10c

YELLOW **ONIONS** LB. 10c

BELL **PEPPERS** LB. 15c

U.S. CHOICE BEEF CHUCK **ROAST** LB. 65c

U.S. CHOICE BEEF **RIBS** Fine For Barbecue LB. 39c

U.S. CHOICE BEEF **STEAK** PIN-BONE SIRLOIN, LB. 89c

U.S. CHOICE SHOULDER **ROAST** ROUND BEEF LB. 79c

HAMBURGER FRESH GROUND MEAT LB. 49c

FRESH COUNTRY STYLE PORK **Back Bones** LB. 39c

FRESH LEAN (½-Inch Meat Left On) **Spareribs** LB. 65c

FRESH PORK **Tenderloin** LB. 95c

FIRST CUT LOIN END PORK **CHOPS** OR ROAST LB. 43c

LIPTON'S **FROSTEE** 2 PACKAGES 25c

Everybody's

LADY BETTY EXTRA CRISP — SWEET **Cucumber WAFERS** 25c

Bigger Conference Comes Up Tomorrow

DALLAS, May 8 (AP)—The spring meeting of the Southwest Conference opens today with golf and tennis tournaments and a session of the athletic directors tonight. The conference faculty committee holds its first meeting tomorrow afternoon at which time the burning question of whether the league is to expand will be taken up.

Waiting for the conference fathers to decide will be Texas Tech, a big West Texas school now in the Border Conference, and University of Houston, a huge school at Houston now a member of the Missouri Valley Conference.

The athletic directors have four topics for discussion tonight—whether all conference schools will share Cotton Bowl receipts, whether to restrict the number of athletic scholarships per school, radio and television contracts and a policy on use of football game motion pictures on post-game telecasts or in movie theaters. The athletic directors take no action—they merely recommend to the faculty committee.

Julian Oates of Texas is due to be seeded No. 1 and R. G. DeBerry of Texas A&M No. 2 in the three-day tennis tournament. Texas also is favored in golf with Wesley Eilis and Lee Pinkston rated tops for the singles championship of the 72-hole tournament today and tomorrow.

The annual track and field meet will begin tomorrow afternoon with Texas A&M an overwhelming favorite to win the championship.

The faculty committee mets tomorrow afternoon, tomorrow night and Saturday morning. It will announce Saturday whether Texas Tech and-or University of Houston are to be taken in, or if the circuit will continue with the same seven members it has had for 30 years. Tech, a long-time applicant, is confident of admission and, according to Athletic Director DeWitt Weaver, isn't interested in any other conference. "If we don't get in this time we'll try again," said Weaver yesterday in commenting on reports that the Missouri Valley Conference might invite Tech to come in.

Raise Funds To Send Odessa Boy To Trials

ODESSA, May 8 (AP)—A fund raising campaign to send Sprinter Joe Childress and his coach, Lee (Pop) Taylor, to the Olympic semifinals in Long Beach, Calif., June 20 and 21, neared the $500.00 mark today.

Childress will run "unattached from Odessa, Texas" and probably will enter the 100 meters and 200 meters.

Six qualifies in each event at Long Beach will run in the Olympic finals at Los Angeles June 28. The top three in each event there will comprise the United States team which will go to the world Olympics in Helsinki, Finland, later this summer.

The fund raising campaign was started by the Odessa American and is being handled by Spec Gammon, sports editor of that paper. It is a public donation affair.

BASEBALL STANDINGS

By The Associated Press

AMERICAN LEAGUE

	Won	Lost	Pct.	Behind
Boston	14	5	.737	—
Cleveland	14	7	.667	1
Washington	11	7	.611	2½
St. Louis	10	10	.500	4½
New York	8	10	.444	5½
Philadelphia	7	10	.412	6
Chicago	7	12	.368	7
Detroit	4	14	.222	9½

Thursday's Schedule
Cleveland at New York
Chicago at Boston
St. Louis at Philadelphia
Detroit at Washington

Wednesday's Results
Cleveland 7 New York 2
Boston 7 Chicago 2
Washington 6 Detroit 2 (N)
Philadelphia 1 St. Louis 0 (n)

NATIONAL LEAGUE

	Won	Lost	Pct.	Behind
Brooklyn	13	4	.765	—
New York	13	5	.722	½
Chicago	12	7	.632	2
Cincinnati	12	8	.600	2½
St. Louis	10	10	.500	4½
Boston	7	13	.350	7½
Philadelphia	6	12	.333	7½
Pittsburgh	4	18	.182	11½

Thursday's Schedule
New York at St. Louis
Boston at Chicago
Philadelphia at Pittsburgh
(Only games scheduled.)

Wednesday's Results
Brooklyn 8 Cincinnati 4 (N)
New York 3 St. Louis 1 (N)
Pittsburgh 8 Philadelphia 1 (N)
Boston at Chicago, postponed cold.

BIG STATE LEAGUE

	Won	Lost	Pct.	Behind
Tyler	16	6	.727	—
Wichita Falls	13	9	.591	3
Longview	12	9	.571	3½
Texarkana	12	11	.522	4½
Paris	10	12	.455	6
Austin	10	12	.455	6
Temple	9	13	.350	8
Waco	8	14	.300	9

GULF COAST LEAGUE

	Won	Lost	Pct.	Behind
Laredo	13	7	.650	—
Brownsville	13	8	.619	½
Harlingen	12	8	.600	1
Port Arthur	11	9	.550	2
Lake Charles	8	11	.421	4½
Texas City	8	12	.400	5
Galveston	8	12	.400	5
Corpus Christi	7	13	.350	6

LONGHORN LEAGUE

	Won	Lost	Pct.	Behind
San Angelo	13	5	.650	—
Odessa	11	6	.647	½
Sweetwater	10	6	.625	1
Vernon	9	8	.529	2½
Midland	7	10	.412	4½
Big Spring	6	10	.375	5
Artesia	6	10	.375	5
Roswell	6	11	.353	5½

WEST TEXAS-NEW MEXICO LEAGUE

	Won	Lost	Pct.	Behind
Clovis	11	3	.786	—
Abilene	8	6	.571	3
Lubbock	8	7	.500	4
Albuquerque	7	7	.500	4
Lamesa	6	7	.462	4½
Borger	6	8	.429	5
Pampa	6	8	.429	5
Amarillo	5	9	.357	6½

TEXAS LEAGUE

	Won	Lost	Pct.	Behind
Fort Worth	16	9	.640	—
San Antonio	15	10	.600	1½
Houston	14	11	.560	3
Shreveport	13	12	.520	4
San Antonio	13	12	.520	4
Dallas	13	12	.520	4
Oklahoma City	13	12	.520	4
Tulsa	12	13	.480	5

SOONER STATE LEAGUE

	Won	Lost	Pct.	Behind
Ponca City	13	5	.722	—
Ada	11	8	.579	3
Enid	9	8	.529	4
Muskogee	9	8	.529	4
McAlester	9	9	.500	4½
Chickasha	8	10	.444	5½
Ardmore	8	11	.421	6
Sherman	7	11	.389	6½
Ardmore	6	12	.333	7½

Aggies Shoot For 5th Title In Six Years

COLLEGE STATION, May 8 (AP)—The fifth championship in six years will be the ambition of Texas A&M's track and field team when it enters the Southwest Conference Meet in Dallas this week end.

And Col. Frank Anderson, coach of 20 Aggie track teams, says this is his best.

The Aggies won the cinder crown in 1947, 1948 and 1949, and accumulating the biggest point total in conference history last year, the Cadets won their fourth title in five years with 114½ points. Texas won in 1950.

Sickness or injuries could keep the Cadets from entering the meet at full strength. It is now certain that the conference's top pole vaulter, Glenn Spradlin, will not participate. He pulled a leg muscle at the Texas Relays and has not participated since.

But Col. Anderson calls the present squad his best.

The team is great by national standards. Starting with the Border Olympics in 1951, the team went undefeated until it met Southern California in Los Angeles two weeks ago. The top track team in the country for nearly 20 years, the Trojans defeated A&M 78 to 60 with University of Texas collecting 32 points.

The Cadets have stars; with the exception of the tri-meet with Southern Cal, the Aggies took firsts regularly in some eight to 10 events. And 35 men on the team have placed in one or more meets this year.

An even dozen men on the squad complete their eligibility this week. Foremost among these last-year men are High Jumpers Walter Davis and Don Graves; Distance Men James Terry and John Germany; 440 and Mile Relay Stalwarts John DeWitt, Robert Shaeffer and Robert Mays; Sprinter Billy Bless, and Hurdler Paul Leming.

High Scores In Fastball Games

Bill Hanks, fastballer for Magnolia, made the first grand slam of the season last night in the Snyder Fastball League as Magnolia defeated Texaco 27-24.

Both teams scored on 15 hits and eight errors.

Valentine slugged out two homers for Magnolia, while Davis hit two for Texaco.

Winning pitcher was Ben Greenfield.

Diamond M slaughtered West Texas Concrete 20-1 in a game that saw no homers.

The winning team scored its runs on 10 hits, and had two errors. The West Texas crew, managing two hits, committed 10 errors.

LeRoy Leard hurled the win, while Royce Pierce was pitcher for the losers.

Sunray will meet National Guard at 7:30 o'clock tonight, while Hermleigh plays American Legion at 9 o'clock.

House Of David Starts 32nd Year Next Week

DALLAS, May 8 (AP)—The House of David baseball team, one of the oldest traveling aggregations in the nation, begins its 32nd year when it visits Texas next week.

The Davids play the Havana Cubans at Tyler Wednesday night and at Dallas Thursday night.

Mexico City Tourney

MEXICO CITY, May 8 (AP)—Jack Burke Jr., Houston, the U. S. Open titlist, and Tommy Bolt of Durham, N.C., were heavy favorites today as the PanAmerican Golf tournament opened.

Other strong contenders for the $15,000 prize money included Lloyd Mangrum and Jimmy Demaret.

The leading amateur entered is Frank Stranahan, Mexican amateur champion from Toledo, Ohio.

Shop at home with your Fuller BRUSH DEALER
MRS. MERLE BUSBY
2110 26th St. Phone 3-5948

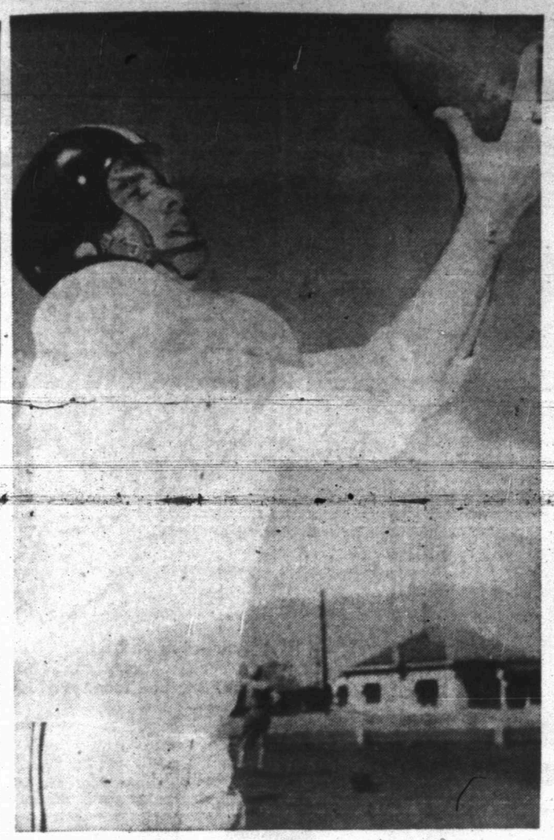

IN TEAM SCRIMMAGE TONIGHT

Reagan White, 150-pound end, will be playing with Hal Battle's Whites at 8 o'clock tonight at the high school stadium when the Whites meet Howard Bostick's Blacks. White, a B team star last year, promises to be a regular on the A squad during the next season.

Intrasquad Game Between Two Tiger Teams Set Here Tonght

High school football fans will have a chance at 8 o'clock tonight to see what kind of material Coach Speedy Moffett has for next year's entry into District 1-AAA when the Whites and Blacks clash in an intrasquad game.

The Blacks, coached by Horace Bostick, have already defeated Hal Battle's White 26-14 in one game.

The teams are closely matched, both playing with five lettermen and several former B team regulars.

Moffett, who has had his boys in spring training for about three weeks, believes they will be in better shape next fall than they were last season. He predicts that Sweetwater and Lamesa will offer the toughest opposition in the district. Other district teams are Big Spring, Plainview, and Vernon.

WHITES

Name	Pos.	Wt.
Reagan White	E	150
Hilton Horton	E	145
Jimmy Rogers	T	155
Curtis Tate	T	195
Steven Blair	G	145
Kenneth Griffith	G	135
Robert Hagins	C	170
Miles Davis	QB	145
Hoyle Strickland	HB	130
Shorty Grimmett	HB	145
Jackie Grimmett	FB	155

Reserves — Baxter, B, 135; N. Davis, E, 135; Minton, T, 180; Parker, G, 130; Holladay, C, 121; Burney, G, 160; Jennings, E, 135; Kerley, B, 150; J. Davis, B, 135; Hooks, C, 135; Bearden, E, 140; Brotherton, E, 140.

BLACKS

Ned Underwood	E	155
Keith Pitner	E	136
Garland Huffman	T	185
Jerry Smith	T	175
Robert James	G	163
Buster Moss	G	150
Bill Boyd	C	185
Burney Hagins	QB	120
Dan Burns	HB	145
Gerald Crawford	HB	132
Paul Hayes	FB	180

Reserves — Spikes, B, 150; Roberts, E, 135; McCormick, G, 120; D. James, C, 135; Williamson, T, 160; Pierce, G, 145.

Pace Setters At Greenbrier

WHITE SULPHUR SPRINGS, W. Va. (AP)—The winner of the 72-hole Greenbrier Open starting today is going to have to shoot really sub-par golf, says Max Faulkner, globe-trotting British Open Champ.

After comparing the 6,368-yard Old White Course with links of several countries he has played, Faulkner feels the par 70 for 18 holes should be easy to beat.

"The first nine is quite an easy par 34 land the back nine 36 is not very difficult," declared the Britisher. "There is no green you can't get on in two strokes without too much trouble."

This is Faulkner's first visit to the Greenbrier and he was enthusiastic about it.

"The greens are the closest to any like those in England I've ever played on," he said. "They're very fast and that's very good for me."

Yesterday morning Faulkner shot a practice round 71 for 18 holes and in the afternoon he tested only the back nine again and had a sensational 31.

Cary Middlecoff won the first 72-hole Greenbrier in 1949 with 265, 15 below par. Ben Hogan blasted 21 strokes off it in 1950 and Sam Snead was 17 strokes ahead of the game last year.

There are 37 pros trying for the $1,800 first prize to be awarded Sunday.

Tailor Made SEAT COVERS

● Replace Convertible Tops
● Complete Upholstery Service
See Us For Estimate
SOWELL UPHOLSTERY SHOP
1907 23rd Phone 3-4943

Snyder Insurance Agency
WAYNE BOREN CLYDE HALL
COMPLETE INSURANCE SERVICE
1820 26th St. Phone 3-3163
P. O. Box 527 Snyder, Texas

Dead or Crippled Animals Removed Free
Telephone 4123 Collect
SWEETWATER RENDERING CO.
SWEETWATER, TEXAS

PEERLESS PUMPS
HI-LIFT—TURBINE—AND—JET PUMPS
WATER WELL DRILLING
G. S. TAYLOR
Day or Night Service Phone 3-4751 Snyder Texas

Yankees Wondering What Is Happening To Them This Year

By JACK HAND
By The Associated Press

Bucky Harris and his Yankee refugees are licking their chops over a six-game Washington win streak while the world champs squirm in the second division.

Ever since the "big deal" sent Jackie Jensen, Archie Wilson and Spec Shea to Washington for Irv Noren, the ex-Yanks have been hitting and pitching like crazy. Wilson has hit .526, Jensen .450 and Shea has pitched 1-0.

Before they left New York Wilson was hitting.000, Jensen .105 and Shea was 0-0. Inflation must be catching on the banks of the Potomac.

Jensen cashed in two more hits last night in the Senators' 6-2 romp over feeble Detroit. The veteran Sid Hudson didn't need much help behind his five-hit effort.

While the Senators continued to spree, the Yanks still were shaking their heads over the strange sight of two straight Cleveland wins at Yankee Stadium. Mike Garcia got home with a 7-2 victory even though the Yanks nicked him for 12 hits.

The stadium is the place the Indians are supposed to fold their tepees and steal silently into the night. Last year their pennant boom grounded on the banks of the Harlem, where they won only one out of 11 starts.

For the fifth straight time Yankee Vic Raschi failed to go the route, yielding eight hits and five runs before retiring at the end of the fifth.

The Indians needed that decision to stick one game behind the league-leading Boston Red Sox, who crushed Chicago, 7-2, on southpaw Bill Henry's pitching and batting. The rookie backed up his five-hit work with a triple and single that drove in two runs. It was his fourth straight.

Johnny Pesky's ground rules double with the bases loaded in the second inning clinched matters against Kenny Holcombe.

Philadelphia's Alex Kellner shoved the St. Louis Browns a little closer to their old home with a fine 1-0 triumph over Earl Harrist. Eddie Joost's double, a sacrifice and an outfield fly accounted for the only run in the first inning. Kellner gave five hits, Harrist only four.

Brooklyn headed home from its first Western trip, still in possession of the league lead, with the help of some strong-arm relief pitching by Johnny Rutherford. The righthanded rookie from St. Paul came on after lefthanded Chris Van Cuyk floundered in the third. Although southpaws are supposed to make the Reds curl up, this rightie gave them only three hits in a 6 2-3-inning stretch.

Leo Durocher used his two New York Giant aces—Sal Maglie and Larry Jansen—to subdue Eddie Stanky's St. Louis Cardinals last night, 3-1.

It was Maglie's win, his fifth straight. In 45 innings "The Barber" has allowed only 22 hits and just five earned runs. He gave up only six hits to the Cards, two by Solly Hemus.

Howie Pollet broke into the win column for the first time this year with a five-hitter as Pittsburgh broke a six-game losing slump to whip the Phillies, 5-1. Five errors, two each by Gran Hamner and Connie Ryan, ruined loser Russ Meyer. Four of the Pirate runs

The scheduled Boston-at-Chicago day game was postponed because were unearned.

The scheduled Boston-at-Chicago day game was postponed because of cold.

Longview And Tyler In Wins

By The Associated Press

Longview's torrid batsmen chopped down Waco 18-3 and league-leading Tyler East Texans calmly reached a new peak in hurling Wednesday night as Gale Pringle's four-hitter blanked Texarkana 8-0, all of which emphasizes the two winners' get-together Thursday night.

There'll be an atmosphere of the irresistible batting of the Indians and the untouchable pitching of Tyler when the clubs tangle in East Texan park, there first meeting this season.

Meanwhile, Wednesday night bespectacled Warren Martin of Austin twirled his team's first shutout as the Pioneers blanked Wichita Falls 9-0 and dropped the Spudders to three full games back of Tyler.

In the other tilt, Temple completed winning its first series thus far by slapping Paris 12-5.

Longview, copping its eighth victory in the last nine starts, counted up two eight run innings in bopping Waco.

Longview's Mike Dooley, Wes Gibson and Wilcy Moore hit for the distance and Waco's Francis Glamp and Jack O'Keefe followed suit. Gibson's was a grand slammer while Dooley added four other hits to produce five runs. In all Longview backed the six-hit pitching of Oral Dryden with a 17-hit attack.

Pringle pitched Tyler's first shutout this season on a four-hitter like Martin. Pringle nerved through a base-loaded Texarkana fourth by fanning Tony York and getting Moe Santomauro to ground out to preserve the shutout. Hal Epps hit three of Tyler's 15 singles.

Martin fanned seven and Austin backed him with 12 hits, Mel Nunes starting the scoring against Wichita Falls with a second inning round-tripper.

Happy Is The Day When Backache Goes Away . . . .

Nagging backache, loss of pep and energy, headaches and dizziness may be due to slow-down of kidney function. Doctors say good kidney function is very important to good health. When some everyday condition, such as stress and strain, causes this important function to slow down, many folks suffer nagging backache—feel miserable. Minor bladder irritations due to cold or wrong diet may cause getting up nights or frequent passages.

Don't neglect your kidneys if these conditions bother you. Try Doan's Pills—a mild diuretic. Used successfully by millions for over 50 years. It's amazing how many times Doan's give happy relief from these discomforts—help the 15 miles of kidney tubes and filters flush out waste. Get Doan's Pills today!

AT ANTHONY'S .. GIFTS FOR
Mother's Day
REMEMBER SUNDAY MAY 11th

LORRAINE
Super-Suave
Rayon Jersey
GOWNS
1189
1159
2139
1199
Faultless Fitting
$3.98
SIZES
Small
Medium
Large
Here's a choice offering of faultless fitting, long wearing Lorraine gowns. You'll find tailored styles and lavishly lace trimmed styles. All are super suave jersey knit and they come in extra sizes at a slight additional cost.

SLEEVELESS SUMMER SHIRTS
Sizes 30 to 36
$1.98
576
575
Choose either style in sheer cotton batiste or cotton broadcloth. Novelty pocket trim . . . pointed collars . . gloss buttons.
LADIES SPRING
HANDBAGS
Assorted Colors and styles in lovely durable plastic.

$2.98
Plus Tax
Anthony's
THE C. R. ANTHONY CO.
SNYDER, TEXAS



It's Don McNeill Week at PIGGLY WIGGLY

Just as good fun and relaxation are a part of good living, so is good living a part of our community. Small wonder then that our market has become a popular shopping place for thrift-minded, good-living neighbors.

You'll find the nationally known brands that add so much to good living featured during our "Don McNeill Week"—and while you're planning your shopping list, relax and listen to what Don is saying about these products Monday thru Friday over the full ABC Network.



SWIFT'S PREMIUM

ASSORTED

LUNCH MEAT lb. 49¢

Swift's Premium Sliced Bacon "with the sweet smoke taste" lb. 59¢

Swift's Brookfield Pork Sausage "the Sausage with the just right seasoning!" lb. 53¢

Swift's Premium Franks "tender beef, juicy pork!" lb. 55¢

SWIFT'S PREMIUM **SLAB BACON** HALF OR WHOLE lb. 49¢

SWIFT'S PREMIUM **HAM** "Sugar-cured! Flavor assured! lb. 55¢

SWIFT'S **PREM** "the one with tender beef added!" 39¢

AEROWAX QUART 59c

SWIFT'S **ALLSWEET** MARGARINE "Delicate natural flavor!" 25c

SWIFT'S **PEANUT BUTTER** "A gold mine of nutrition!" 12-OZ. JAR 35c

SWIFT'S **MEATS FOR BABIES** "variety for the baby's diet" 2 CANS 45¢

SWIFT'S SHORTENING **SWIFT'NING** "99 different baked treats from one 'Make Your Own Mix'!" 3-LB. CAN 73c¢

"S&H" GREEN STAMPS

FLOUR A.J., 5 Lbs..... 33c
Dog Food Kim, Can..... 8c
EGGS Fresh Country, Doz. 33c
PEAS Mission No. 2 Can... 16c

Household Needs

COFFEE, Admiration, Lb. 88c
TOMATOES, Diamond, No. 2 can 17c
Tomato Juice, Libby's 300 can . . 10c
HI-HO Crackers, Large Box . . . 36c
JELLY, Rex, 2½ Lb. jar 38c

Fresh Fruits & Vegetables



SELECTED **BANANAS** LB. . . . 11c

TOMATOES TEXAS RED RIPE, Lb. 21c

ORANGES, Florida, lb 6c
Celery, Jumbo Stalk, ea 12c
BELL PEPPERS, lb. 18c

REGINS WHITE **VINEGAR** BOTTLE 39c

BESTYETT SALAD **Dressing** PINT 29c

WESSON **OIL** QUART 59c

Dairy Department

"for the swellest snack this side of midnight!"

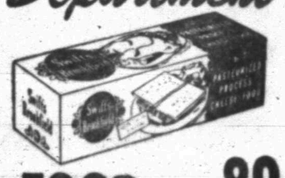

SWIFT'S BROOKFIELD **CHEESE FOOD** 2-LB. CTN. 89¢

SWIFT'S BROOKFIELD **BUTTER . . .** LB. 86¢

"quality guarded from churn to you!"

PEARS ROSE DALE 2½ CAN..... 35c

CATSUP HUNT'S BOTTLE..... 20c

CORN, Our Darling, 12 oz. can . . 19c
ENCHILADAS, Patio, chicken 43c
TAMALES, Patio chicken, 300 can 27c
Fruit Cocktail, Hunts 2½ can . . . 39c
SPAGHETTI, O.B., 1 lb. cello . . 20c
SOAP, Lifebuoy, 2 bath for . . 25c

PIGGLY WIGGLY



NEW FRIENDS

Mrs. Melba King, Eskimo woman from Seattle, embraces her new guide dog, Miss Jypsey, a 16-month-old German shepherd, at the Training School for Guide Dogs for the Blind, San Rafael, Calif., after a workout. Mrs. King, blind since birth, became a tragic figure when the Associated Press transmitted a wirephoto showing her kneeling beside her dying guide dog, Gypsy, which had been run down by an auto in Seattle. The Eskimo's trip to San Rafael and training has been financed by Seattle residents. The dog was donated by Mr. and Mrs. Mario Stanghellini of Daly City, Calif.

Showdown Seen On Service Pay

WASHINGTON (AP) — Some lawmakers expect an agreement today over a pay increase for the 3½ million persons in the armed services.

The compromise was described in a long Senate-House deadlock to a reporter as carrying a 5 per cent boost in base pay from top generals and admirals down to privates and seamen, and a 10 per cent increase in food and rental allowances.

Expected to be dropped is a Senate provision for extra combat pay of $45 a month for all men and officers fighting in Korea.

A conference committee, appointed to adjust wide differences in the House and Senate bills, is meeting behind closed doors.

The reported compromise is much nearer to the bill passed overwhelmingly in January by the House.

The house measure called for a flat 10 per cent increase in base pay and food and rental allowances for everybody in the uniformed services. Its annual cost was estimated at 850 million dollars.

The Senate completely rewrote the measure to provide for only a 3 per cent boost in base pay and flat dollar increases in food and rental allowances, with the most liberal treatment to lower rank officers and men with dependents. Its cost was estimated at 480 millions a year.

The compromise now being pushed would add about 495 million dollars to present pay costs.

For example, a private with two dependents now gets $142, including $67.50 sent home monthly for his family. Under the compromise he would get $153, or an increase of $11, compared with $156 under the House bill and $157 under the Senate bill.

Wetbacks Stumble Into Band Of Desert Arabs

YUMA, Ariz. (AP)— Thees' ees America?"

A small band of Mexicans, coming across the border illegally to look for farm work, were startled yesterday by 60 armed Hollywood horsemen in Arab costumes.

Assistant director Russ Saunders reported that the Warner Bros. unit was on location for a forthcoming desert film. The company was working in the dunes 16 miles from Yuma and only 500 yards from the border when the Mexicans stumbled on the turbaned and bearded riflemen, he said.

They turned and fled back across the border. A Spanish-speaking member of the cast heard one of the fleeing men yell: "The [illegible] was wrong! The [illegible] his skin."

BOYLE'S COLUMN

Office Wolves Essential To Morale Of Working Forces

By HAL BOYLE

NEW YORK, May 8 (AP)—No history of the romance of our times is complete without a chapter on that romeo of the water cooler—the office wolf.

He is the Peck's Bad Boy of the business world, but no office would be complete without a wolf.

What is an office wolf? In pulp love tales he is luridly pictured as a prowling scoundrel evilly plotting to lead astray a poor but innocent working girl.

In fact, however, his teeth are less sharp than they are in fiction. Often, alas, his teeth are as false as his designs.

The average office wolf is as harmless as a tame skunk. He isn't really a wolf at all—he is just a mouse with great yearnings. Usually he is a married man with a wife at home who understands him only too thoroughly. That is why he paws his way around the office in the romantic hope of finding some girl who will be kind enough to misunderstand him a little. If there is anything a man can't stand, it is to be understood all the time.

One of the delusions of the office wolf is that his overtures to the hired girls are a guilty secret, known only to him. The truth is, of course, that every conversation in the privacy of the ladies' room starts off:

"Well, Mabel, what did Old Wolfie whisper to you this morning? Isn't he a perfect scream? He'll be the death of me yet—from laughing."

The girls get a big kick out of comparing the techniques the office wolf tries in his daily rounds. If he ever realized this, he would dwindle quickly into an office mouse. That would be too bad because, by and large, he does bring a sense of mild adventure and fun into the workaday routine.

I don't pretend to be an authority on office wolves. But girls I have consulted on the subject say they generally fall into three classes—bookkeepers, junior executives, and vice presidents. There is also the cub wolf. This is usually an office boy with a desperate case of puppy love for the boss's secretary.

"Bookkeepers want to take you to a horse race on their day off," said one girl. "Junior executives are careful wolves—they want to meet you for a cocktail after work at some out-of-the-way sidestreet bar.

"And vice presidents Well, they are the pinchers. You have to get out of their way. But I really feel sorry for vice presidents. They are such frustrated men. I guess they really lead lonely lives."

This young lady said the two standard feminine formulas for dealing with office wolves are the classic cold shoulder treatment or the play-dumb answer, "Gee, Mr. Jones, I don't get what you mean."

But there is a simpler and even more effective way of handling the more persistent type.

"Just meet him at the office cooler some morning and whisper to him that you love him desperately and can't live without him," she [illegible] "That will frighten any office [illegible] his skin."

That is the true measure of the breed. The office wolf visualizes himself as a gay Casonva going through life being endlessly fascinating. He may think he is searching for romance. But there is one thing he is sure he isn't looking for—and that is more responsibility.

But the wise boss will always be sure to hire at least one office wolf, purely as a morale factor. He keeps the girls amused. Women are always happier if there is a foolish man around for them to laugh at.

Sub Menace Is Navy Concern

TAIPEH, Formosa (AP)—America's Pacific Fleet commander indicated today his main concern, if the Korean War spreads, would be what Russia would do with her big Pacific fleet of submarines.

It "would be a threat if used offensively," Adm. Arthur W. Radford told a press conference.

In the event of such a general emergency, Radford envisaged close co-operation with British and French forces in the Pacific. He has conferred with Far East military commanders of both on a tour of The Philippines and Formosa. The area recently was transferred to his protective jurisdiction from Gen. Matthew B. Ridgway's Far East command.

Radford said protection of Formosa from a Chinese Communist invasion or a blockade of the Red China Coast would be no problem for the Pacific Fleet. He predicted Formosa soon would be impregnable.

If ordered to, the Pacific Fleet commander said, his forces could blockade the China Coast with "significant, long range effects."

"Speaking hypothetically, it is my opinion that a blockade (of Red China) would only be ordered in an effort to halt further Communist aggression—and then only as a part of the total action taken to halt it," he said.

LEGAL NOTICE

CONTRACTORS' NOTICE OF TEXAS HIGHWAY CONSTRUCTION

Sealed proposals for constructing 10.013 miles of Grading, Structures, Base, and Surfacing from Union to Ira on Highway No FM 1609, covered by V 1530-1-I, in Scurry County, will be received at the Highway Department, Austin, until 9:00 A.M., May 20, 1952, and then publicly opened and read.

This is a "Public Works" Project, as defined in House Bill No. 54 of the 43rd Legislature of the State of Texas and House Bill No. 115 of the 44th Legislature of the State of Texas, and as such is subject to the provisions of said House Bills. No provisions herein are intended to be in conflict with the provisions of said Acts.

In accordance with the provisions of said House Bills, the State Highway Commission has ascertained and set forth in the proposal the wage rates, for each craft or type of workman or mechanic needed to execute the work on above named project, now prevailing in the locality in which the work is to be performed, and the Contractor shall pay not less than these wage rates as shown in the proposals for each craft or type of laborer, workman or mechanic employed on this project.

Legal holiday work shall be paid for at the regular governing rates.

Plans and specifications available at the office of Homer Ray, Resident Engineer Snyder, Texas, and Texas Highway Department, Austin. Usual rights reserved.

PRETTY 'N PRACTICAL
SEERSUCKER SUNBACK
...when the temperature soars!



$3.98

- 103-in sweep in skirt.
- 18-inch center—back zipper for slip-on-ability.
- Bodice cut high enough—straps wide enough to cover your regular bra.
- Made of seersucker . . . cool, needs no ironing, perfect for hot months ahead.
- Aqua, Brown, Red. Sizes 10 to 20.

WE WILL GIVE YOU
A DOLLAR FOR YOUR OLD HAT
IN TRADE ON ANY $2.95 OR UP DRESS STRAW
IN OUR STORE. NO MATTER WHAT
CONDITION YOUR HAT MAY BE!
LET'S TRADE!

free A bottle of Sue Pree Nail Polish in complimentary color combinations with purchase of each pair of exciting new

TINTED TOE Sandals



$2.98

REMEMBER MOTHER
On Mother's Day
for perfection
in FIT...FEEL...LOOKS...and WEAR...
MOJUD
Stockings and Lingerie
Always welcome,
Always treasured



HIT OR MISS SHOE SALE
We have over 100 pairs of Men's Low Quarters, broken sizes. If we should have your size we have a bargain for you!
7.95 TO 12.95 VALUE
$4.49 to $6.29

AMEEN & CO.
DEPARTMENT STORE
SOUTHEAST CORNER OF SQUARE
SNYDER, TEXAS

TEXAS' LARGEST SELLING LOAF!



MRS BAIRD'S



THE SNYDER DAILY NEWS

VOL. 3, No. 7 — SNYDER, TEXAS, THURSDAY, MAY 8, 1952 — SECTION TWO

Fights In Almost Every State Office Seen In Primary Race

By The Associated Press

Some stiff battles were promised today in a fattened Democratic primary ticket which only a week ago seemed destined to slimness.

Late filings before Monday midnight's deadline brought a prominent Wichita Falls attorney into the race for U. S. Senate against Atty. Gen. Price Daniel and Rep. Lindley Beckworth.

A San Antonio woman said her filing fee for a place in the governor's race was in the mail. Mail filings must be postmarked before Monday midnight and Mrs. Allene Traylor said her's was mailed in time.

The last-minute filings left three persons each in the races for U. S. Senate and Governor. But John Ben Shepperd of Gladewater was the only candidate for attorney general.

State Senator George O. Nokes Jr. of Corsicana, mentioned as a possible opponent of Shepperd, told the Associated Press Monday night he had decided not to run for office this year.

Ex-Judge For Senate

In an interview with Dave Cheavens of the Associated Press, E. W. Napier of Wichita Falls said he was in the race for Senate in all earnestness.

The former judge of the 78th District Court in answer to a question by Cheavens, said he had been thinking about running for the office for some time. "I was waiting to see if someone would come out with a program fitting my ideas and they did not," Napier said. "So I decided to drive down here and apply for a place on the ballot."

Napier, repute to have a lucrative law practice in Wichita Falls, told Cheavens he would put on a vigorous campaign for the seat and intended to make a "village-to-village" tour of the state in his quest for office.

In a formal statement, he continued:

"I am a loyal Democrat and a Liberal. I have gone along with the New Deal and the Fair Deal in domestic policies but have bitterly disapproved the foreign policies. I detest extravagance and corruption in government office and abhor war."

Explaining his use of the term "loyal Democrat," Napier said:

"I am a loyal Democrat as distinguished from the type of Democrat who will not take a pledge. I believe in the loyalty pledge and believe it should be kept."

He disclaimed any affiliation with the Loyal Democrats who are opposing the policies of Governor Allan Shivers.

Napier has a wife and three sons, Edward W. Napier Jr., Lubbock attorney, George L. Napier and Eugene Napier, both of Fort Worth. He is a native of Wichita County.

Another late filer was for Place 1, State Supreme Court. He is Associate Justice Frank P. Culver Jr. of the Second Court of Civil Appeals at Fort Worth. Culver's announcement left four candidates vying for that seat. The others are Glenn R. Lewis, San Angelo lawyer; A. R. Stout, Waxahachie lawyer; and Spurgeon Bell, Houston lawyer.

The complete list of candidates up to the midnight filing deadline included:

U. S. Senator:
Price Daniel, 41, attorney general, Austin.
Lindley Beckworth, 38, congressman, Gladewater.
E. W. Napier, 65, lawyer, Wichita Falls.

Governor:
Allan Shivers, 44, farmer, Austin.
Ralph Yarborough, 48, lawyer, Austin.

Congressman-at-Large:
Roy Selman, 53, farmer, Crockett.
John Lee Smith, 57, lawyer, Lubbock.
Martin Dies, 51, lawyer, Lufkin.
Herb C. Petry Jr., 34, lawyer, Carrizo Springs.
Phil Hamburger, city councilman, Houston.
Edwin O. Nimitz, 34, insurance agency, Orange.

Lieutenant governor:
Frank Hesbrook Morales, 51, funeral director, Austin.
Ben Ramsey, 48, lawyer, San Augustine.

Attorney general:
John Ben Shepperd, 36, lawyer, Gladewater.

Land commissioner:
Bascon Giles, 51, land commissioner, Austin.
Guy Patterson, 46, real estate and oil, Eastland.

Agriculture commissioner:
John C. White, 27, agriculture commissioner, Austin.
Walter McKay, 46, stock farmer and radio station owner, Fredericksburg.
Billy E. Beard, 34, farmer and rancher, College Station.

Supreme Court, Place 1:
Glenn R. Lewis, 49, lawyer, San Angelo.
A. R. Stout, 52, Lawyer, Waxahachie.
Spurgeon Bell, 44, lawyer, Houston.
Frank P. Culver Jr., assoc. justice, 2nd Court Civil Appeals, Fort Worth.

Supreme Court, Place 2:
Graham B. Smedley, associate justice, Supreme Court, Austin.

Supreme Court, Place 3:
W. St. John Garwood, 55, associate justice, Supreme Court, Austin.

Supdeme Court, Place 4:
Clyde E. Smith, 54, associate justice, Supreme Court, Woodville.

Railroad commissioner:
Olin Culberson, 65, railroad commissioner, Austin.
Joe Laird, 34, teacher, Houston.

Comptroller:
Robert S. Calvert, 59, comptroller, Austin.

Court of criminal appeals:
Jesse Owens, 57, district judge, Vernon.
Kenneth K. Woodley, 59, commissioner court of criminal appeals, Austin.

State treasurer:
Jesse James, 47, state treasurer, Austin.

These have asked for places on the ballot, but their applications at midnight, had not been accompanied by the necessary filing fees:

Cyclone Davis, Dallas, for lieutenant governor; Charles M. Dickson, San Antonio, for congressman-at-large; Cecil A. Lotiff, Rotan, lieutenant governor; Allene M. Traylor, San Antonio, governor.

Barley, believed to be one of the first cereals cultivated by man, is one of the most widely distributed grains in the world.



BEFORE THE ELECTION

U. S. Senators Estes Kefauver (left) of Tennessee and Richard Russell of Georgia, who opposed each other in the Democratic presidential preference primary election in Florida, argued over an entry in the Congressional Quarterly magazine during a television debate in Miami. The two candidates disagreed often during their TV appearance.

NEWS FROM IRA

BY MRS. MABEL WEBB

The rain we had last week was very much appreciated. Farmers have most of the land listed and some are planting feed.

Mr. and Mrs. J. W. Lewis were called to Taos, N.M., Monday to attend the funeral of a brother-in-law, Ray McGlothlin, who died Sunday night.

Jerry Minor of Snyder visited Jim Bob Millhollen Saturday.

Mr. and Mrs. R. C. Howard and children, Mrs. Velma Matthew of Midland, and Mr. and Mrs. J. W. Crowder and son of Ira spent Sunday with their parents, Mr. and Mrs. W. M. Howard.

Mrs. W. O. Webb, accompanied by Mrs. Bailey Thornhill and daughter, visited Mrs. Webb's mother, Mrs. J. R. Payne, in a Big Spring hospital Wednesday.

Harold Hodges of Snyder visited Mr. and Mrs. Evans Millhollen Thursday.

Mrs. C. J. Smith was in Roscoe part of last week to be with her sister, Miss Ruth Wyman, who underwent major surgery.

Mr. and Mrs. Tommy Rea Falls of Alpine and Ann Falls of Abilene spent the week end with Mr. and Mrs. Rea Falls.

Mr. and Mrs. Grady Suiter and son, Ronnie, and Mr. and Mrs. Lloyd Webb spent Sunday with Mr. and Mrs. Hubert Webb in O'Donnell.

Saturday night visitors of Mr. and Mrs. Des Bryant and sons were Mr. and Mrs. Sam Webb of Brownfield and Mr. and Mrs. J. Bryant of Snyder.

Juanita Eades spent the week end with her sister, Mrs. Leonard Keller, and family of Snyder. Mr. and Mrs. Keller visited here Sunday afternoon.

Mr. and Mrs. M. L. Wilson and Mr. and Mrs. O. W. Holladay were in San Angelo part of last week where Mr. Wilson and Mr. Holladay attended the Shriners' convention.

Mr. and Mrs. Lonnie Loper and son and Mrs. Jessie Loper and daughter visited relatives in Fort Worth over the week end.

Mr. and Mrs. W. R. Ashmore had as guests Sunday Mr. and Mrs. Charles Westbrook and daughter, Mr. and Mrs. Little Westbrook and daughter, all of Snyder, and Mr. and Mrs. G. R. Chaney and baby of Ira.

Mrs. Howard Franks and daughter, Judy, of Houston, spent Saturday and Sunday with Mrs. Franks' mother, Mrs. Luna Holladay, and Doris Holladay. Mrs. Holladay returned home with Mrs. Franks for a visit.

Mr. and Mrs. Evans Millhollen and son and Leroy Lindsey spent Sunday with Mrs. Kate Day in Odessa.

Mr. and Mrs. Emmet Rasco and Mr. and Mrs. Pete Rasco and baby were visiting relatives in Comanche Sunday.

Mrs. Mary Suiter and Mrs. Mabel Webb were hostess Monday night for a birthday party in honor of Mrs. Edgar Eades. Guests were the Rev. and Mrs. C. J. Smith and sons, Mr. and Mrs. Leonard Lankford and daughters, Mr. and Mrs. I. H. Suiter, Edgar Eades, and Mr. and Mrs. W. O. Webb.

Mr. and Mrs. R. A. Prince of Union visited Mr. and Mrs. H. K. Johnson Sunday.

Mrs. O. D. Weir and children of Lubbock visited her parents, Mr. and Mrs. J. D. Smallwood, Thursday.

W. M. Howard returned home Monday after visiting his mother in Alabama.

Seaman 1-C Arlie Joe Burleson, who is now stationed in California, arrived Sunday night to spend a 20-day leave with his parents, Mr. and Mrs. J. N. Burleson.

M. J. Bryant and son spent Tuesday with Mr. and Mrs. P.M. Ragsdale of Big Spring.

TEXAS BRANDS

By JOHN M. HENDRIX

The VZ Bar was registered in 1879 in Hansford County by Stanley C. Tyler and was discontinued in 1927. It was of the most importance from 1895 to 1910 with from 5,000 to 7,000 cattle on 60,000 acres.

There is no evidence that a queen bee has any authority over a hive, but she may be the mother of millions of bees.

Greek burials were sometimes made in jars that were molded around the body and then baked.

Steve's TAXI
DIAL
3-5444

SUGAR AT ITS BEST!
C-H cane sugar
BROWN
PURE HAWAIIAN CANE

FLOWERS
the perfect remembrance for Mother



MOTHER'S DAY MAY 11th

Make Mother's Day memorable this year by sending her flowers from Bells. For the first lovely lady in your life choose the first flowers of Spring. See our beautiful collection today. Don't forget to say "I Remember Mother" with flowers.

Bells' Flower Shop

DIAL 3-4651 — 804 25th

STARLITE DRIVE-IN
Thursday & Friday
May 8 and 9



WE GIVE S&H GREEN STAMPS

DOUBLE STAMPS FRIDAY

WE FEATURE LOWER PRICES
ON BABY NEEDS
& BABY FOODS

Liquid SMA Baby Formula Can 27c

Powdered SMA Baby Formula Can 89c

Double Green Stamps Friday!

YOUR AUTO and YOUR HEALTH

How careful we are of our automobile! If it emits the slightest unusual noise, we drive to the nearest auto doctor — a garageman. And we take it to him regularly for lubrication, oil change and other servicing.

We are inclined to be much less careful of our bodies, even though we can never turn our body in for a new model.

It's a healthy, commonsense practice to go to a physician regularly for a physical check-up.

REGISTERED PHARMACIST
On Duty To Serve You At All Times.

FREE DELIVERY

Remember Mother On Mother's Day With A Gift From Harris'

HARRIS PHARMACY
THE PRESCRIPTION STORE — THE Rexall STORE — IF IT'S FROM HARRIS IT'S O.K.
S. W. Corner Of Square — Dial 3-3261

West Texas Districts Get 117 New Oil Tests In 26 Counties

Twenty-six counties shared 117 tests staked in the San Angelo (7-C) and Midland (8) districts of the Railroad Commission during the 17th week of 1952.

Of these, 100 were tests in proven areas, and 17 were wildcats. The preceding week, 128 tests were spotted, including 22 wildcats and 106 field tests.

The year's total now amounts to 304 wildcats and 1,658 field tests, adding up to 1,962 tests in all for a weekly average of 115.41.

In the 17th week of 1951, operators staked 15 wildcats and 121 tests in proven areas, totaling 136 for the week. The first 17 weeks of 1951 added up 2,241 tests, including 315 wildcats and 1,926 field tests, and averaging 132 per week.

Upton County came out on top for the 17th week of 1952 with 22 field tests. Midland, representing District 8, was second with 19 tests, including one wildcat.

District 7-C wildcats: Runnels, four, and Tom Green, one. Field tests: Upton, 22, Runnels, seven; Reagan, four; Crockett, one.

District 8 wildcats: Andrews, Glasscock, Lamb and Reeves, two each; Martin, Midland, Mitchell and Presidio, one each.

District 8 field tests:Midland, 18; Andrews, 10; Cochran, nine; Ector, five; Scurry, four; Sterling and Ward, three each; Borden, Kent, Loving, Pecos and Terry, two each; Gaines, Glasscock, Howard and Winkler, one each.

District 7-C locations:

CROCKETT COUNTY

Continental Oil Co. No. 19-A J. M. Shannon, 670 feet from north and 2,969 feet from west lines of section 22-UV-GC&SF; 7,600 feet, rotary, Elkhorn (Ellenburger) field.

REAGAN COUNTY

American Republics Corp. No. 3 G. F. Wimberly and others, 676 feet from south and 1,986 feet from east lines of north half of section 15-C-L&SV; 7,900 feet, rotary; Aldwell-Spraberry field.

Tide Water Associated Oil Co. No. 7 J. F. Nunn, 1,980 feet from north and 660 feet from west lines of section 12-B-I-L&SW; 7,500 feet, rotary; Aldwell-Spraberry field.

Warren Oil Corp. No. 6-D TXL, 660 feet from south and east lines of section 37-37-5s-T&P; 8,000 feet, rotary; Weiner-Floyd-Spraberry field.

Warren Oil Corp. No. 7-D TXL, 660 feet from north and west lines of section 25-37-5s-T&P; 8,000 feet, rotary; Weiner-Floyd-Spraberry field.

RUNNELS COUNTY

La Gloria No. 1 W. Ellis Lea, 2,400 feet from north and 1,340 feet from east lines of section 148, H. Thompson survey; 4,200 feet, rotary; wildcat.

Warren Oil Corp. No. 1 L. B. Watkins, 330 feet from north and west lines of lot 14, H. L. Hays survey 444; 5,500 feet, rotary; wildcat.

Star Drilling Co. No. 1 Marie T. Bryson, 6,400 feet from south and 6,000 feet from west lines of Burnet CSL, A-271 6,000 feet, rotary; wildcat.

Humble No. 1 Cicero Smith, 3,300 feet from south and 300 feet from east lines of S. Blair survey 240; 5,200 feet, rotary; wildcat.

Geochemical Surveys, Inc., No. 1-M John W. Harris, 467 feet from south and west lines of section 13, J. V. Cabrera survey 814; 4,100 feet, rotary; South Crews field.

Pan American Production Co. No. 3 N. L. Stevens, 886.3 feet from north and 1,826 feet from west lines of section 163-ETRR; 3,800 feet, rotary; Ballinger (Palo Pinto) field.

Pan American Production Co. No. 2 E. F. Vogelsang, 330 feet from south and 1,446.7 feet from west lines of J. A. Rich survey, A-414; 3,600 feet, rotary; Ballinger (Palo Pinto) field.

Mid-Continent No. 21 Earl Burnes, 330 feet from north and 1,383 feet from east lines of G. W. Lykes survey 511, A-1364; 4,500 feet, rotary; Cree-Sykes (upper Gardner) field.

Union Sulphur & Oil Co. No. 17 Rebecca Miller, 1,635 feet from north and 330 feet from west lines of R. W. Coulson survey; 4,800 feet, rotary; Cree-Sykes field.

T. W. Murray and others No. 1-A Ed Lindemann, 990 feet from north and 330 feet from west lines of lease of J. Smith survey 60½; 4,400 feet, rotary; Lindemann, (McMillan) field.

G. W. Strake No. 1 A. L. Mitchell and others, 330 feet from south and west lines of E. E. Baggs survey 100; 5,000 feet, rotary; Lloyd field.

TOM GREEN COUNTY

Phillips No. 1 Willeke, 1,980 feet from north and west lines of section 4, Blind Asylum Lands; 8,700 feet, rotary; wildcat.

UPTON COUNTY

Gilfcease Oil Co. No. 3-19 University, 1,650 feet from south and 2,310 feet from west lines of section 19-14-U; 1,850 feet, cable; Crockett field.

Humble No. 3 Giddings estate fee, 660 feet from south and east lines of section 4, Throckmorton csl; 7,300 feet, rotary; Pembrook-Spraberry field.

Phillips No. 1-D Greathouse, 660 feet from south and west lines of section 5-D-D&W; 7,100 feet, rotary; Pembrook-Spraberry field.

Phillips No. 2-D Greathouse, 1,980 feet from south and 660 feet from west lines of section 8-D-D&W; 7,100 feet, rotary; Pembrook-Spraberry field.

Phillips No. 3-B Greathouse, 660 feet from north and 1,980 feet from east lines of section 14-D-EL&RR; 7,150 feet, rotary; Pembrook-Spraberry field.

Phillips No. 3-B Greathouse, 660 feet from north and east lines of section 14-D-EL&RR; 7,150 feet, rotary; Pembrook-Spraberry field.

Phillips No. 4 Greathouse, 670 feet from north and 1,980 feet from east lines of section 14-D-EL&RR; 7,150 feet, rotary; Pembrook-Spraberry field.

Phillips No. 5-A Greathouse, 660 feet from south and east lines of section 13-D-EL&RR; 7,100 feet, rotary; Pembrook-Spraberry field.

Phillips No. 1-A Massie, 660 feet from north and west lines of section 7-D-S&W; 7,150 feet, rotary; Pembrook-Spraberry field.

Ashland Oil & Refining Co. No. 8-19 El Chico, 1,980 feet from north and 660 feet from east lines of section 19-D-EL&RR; 8,100 feet, rotary; Pembrook, North-Spraberry field.

Humble No. 5-B V. P. Tippett, 660 feet from north and east lines of section 26-35-5s-T&P; 8,400 feet, rotary; Pembrook, North-Spraberry field.

Humble No. 6-B V. P. Tippett, 1,980 feet from north and 660 feet from east lines of section 26-35-5s-T&P; 8,400 feet, rotary; Pembrook, North-Spraberry field.

Phillips No. 2-A Turner, 1,800 feet from south and 660 feet from west lines of section 10-N-HE&WT; 7,500 feet, rotary; Pembrook, North-Spraberry field.

Phillips No. 3-A Turner, 1,980 feet from south and 660 feet from east lines of section 10-N-HE&WT; 7,500 feet, rotary; Pembrook, North-Spraberry field.

Phillips No. 4-A Turner, 660 feet from south and 1,980 feet from west lines of section 10-N-HE&WT; 7,500 feet, rotary; Pembrook, North-Spraberry field.

Phillips No. 5-A Turner, 660 feet from south and west lines of section 10-N-HE&WT; 7,500 feet, rotary; Pembrook, North-Spraberry field.

Phillips No. 6-A Turner, 660 feet from south and 1,980 feet from east lines of section 10-N-HE&WT; 7,500 feet, rotary; Pembrook, North-Spraberry field.

Amerada Petroleum Corp. No. 1-31 Lula B. Elkins, 1,980 feet from north and 660 feet from west lines of section 31-37-5s-T&P; 8,500 feet, rotary; Weiner-Floyd-Spraberry field.

Wilshire No. 14-117 McElroy, 660 feet from south and west lines of section 117-D-CCSD&RGNG; 13,500 feet, rotary; Wilshire (Ellenburger) field.

Wilshire No. 31-135 McElroy Ranch Co., 660 feet from north and west lines of southeast quarter of section 135-E-CCSD&RGNG; 13,500 feet, rotary; Wilshire (Ellenburger) field.

Wilshire No. 32-130 McElroy Ranch Co., 660 feet from north and west lines of northeast quarter of section 130-D-CCSD&RGNG; 13,500 feet, rotary; Wilshire (Ellenburger) field.

Wilshire No. 41-135 McElroy Ranch Co., 660 feet from north and east lines of section 135-E-CCSD&RGNG; 13,500 feet, rotary; Wilshire (Ellenburger) field.

Amended locations, District 7-C:

COKE COUNTY

Humble No. 10X-A-C 1 R. E. Hickman, 330 feet from north and 1,004 feet from east lines of section 453-1A-H&TC; 5,200 feet, rotary; Bronte field; skidded 10 feet.

Sun No. 23 C. E. Mathers, 587.4 feet from south and 956.3 feet from west lines of center southwest corner of L. R. Mathers and others survey Jameson field; to plug off reef and perforate from 5,868-6,165 feet.

IRION COUNTY

MJM&M Oil Co. No. 2-C Calvin H. Sugg, 560 feet from north and 3,060 feet from east lines of Alex E. Patton survey 1948; 6,000 feet, rotary; wildcat.

REAGAN COUNTY

Blackwood & Nichols No. 2-B Daniel, 2,168.7 feet from north and 668.8 feet from east lines of section 43-35-5s-T&P; 6,600 feet, rotary; Pembrook, North-Spraberry field; to correct location according to B. Simpson survey.

Blackwood & Nichols No. 1-B Daniel, 723 feet from north and 2,013 feet from east lines of section 43-35-5s-T&P 6,600 feet, rotary; Pembrook, North-Spraberry field; to correct location according to B. Simpson survey.

Blackwood & Nichols No. 2 William Howard, 2,017 feet from south and 981.9 feet from west lines of section 42-35-5s-T&P; 6,600 feet, rotary; Pembrook, North-Spraberry field; to correct location according to B. Simpson survey.

RUNNELS COUNTY

W. C. Warren No. 1 Mrs. S. H. Guin, 790 feet from northwest and 2,300 feet from southwest lines of C. Osgood survey 365, A-392 wildcat; to change location.

American Trading and Production Co. No. 5 P. R. Dietz, 933 feet from south and 1,980 feet from east lines of section 15, 533-N, Travis; 2,550 feet, rotary; Lindemann (McMillan) field; changed location.

UPTON COUNTY

Sohio No. 1 Ell D. Bernstein, 660 feet from south and east lines of section 5-N-HE&WT 12,500 feet, rotary; wildcat; amended to wildcat depth from Pembrook-Spraberry depth.

Texas Crude No. 1-17 F. A. Braden, 660 feet from south and east lines of section 17-27-5s-T&P; 9,000 feet, rotary; Weiner-Floyd-Spraberry field; amended to deepen.

Phillips No. 1-A Turner, 660 feet from south and east lines of section 10-N-HE&WT 7,500 feet, rotary; Pembrook, North-Spraberry field; to correct number of acres in lease.

District 8 locations:

ANDREWS COUNTY

Cities Service No. 1-AO University, 1,979.19 feet from west and 1,983.97 feet from north lines of section 17-14-U; 3,150 feet, rotary; wildcat.

Ada No. 1 William Seidel, 467 feet from south and west lines of section 6-A43-psl; 7,000 feet, rotary; wildcat.

Stanolind No. 2-J-R-A-B Midland Farms, 660 feet from south and west lines of section 32-41-2n-G&MMB&A; 5,200 feet, rotary; Midland Farms field.

Stanolind No. 1-U David Fasken, 660 feet from south and west lines of southeast quarter of section 2-42-2n-G&MMB&A; 5,200 feet, rotary; Midland Farms field.

Magnolia No. 1-B S. E. Nolley, 752 feet from south and 330 feet from west lines of lease in southeast quarter of section 5-314-Gaines csl; 9,300 feet, rotary; Nolley (Wolfcamp) field.

Neville G. Penrose, Inc., of Fort Worth No. 3 Lydia Littman, 880 feet from south and 811 feet from east lines of section 6-A29-psl; 4,500 feet, combination; Littman (San Andres) field.

Neville G. Penrose, Inc., of Fort Worth No. 4 Lydia Littman, 2,200 feet from south and 1,691 feet from west lines of section 6-A29-psl; 4,500 feet, combination; Littman (San Andrews) field.

Neville G. Penrose, Inc., of Fort Worth No. 2-B Lydia Littman, 440 feet from north and 1,760 feet from west lines of southwest quarter of section 7-A29-psl; 4,500 feet, rotary; Littman (San Andres) field.

Neville G. Penrose, Inc. of Fort Worth No. 3-B Lydia Littman, 880 feet from south and 467 feet from west lines of section 7-A29-psl; 4,500 feet, rotary; Littman (San Andres) field.

Phillips No. 1-KK University, 667 feet from south and 978 feet from east lines of northwest quarter of section 32-11-U; 8,450 feet, rotary; Block 11 (Devonian) field.

Baker & Taylor Drilling Co. No. 1 D. G. Coffman, 440 feet from north and west lines of northeast quarter of section 5-A43-psl; 4,500 feet, rotary; Fuhrman-Mascho field.

Baker & Taylor No. 2 D. G. Coffman, 440 feet from south and west lines of northeast quarter of section 5-A43-psl; rotary; Fuhrman-Mascho field.

BORDEN COUNTY

Magnolia No. 8 W. Ed Murphy, 2,200 feet from north and 860 feet from east lines of section 68-25-H&TC; 7,200 feet, rotary; Von Roeder field.

Magnolia No. 3-D Conrad, 660 feet from north and west lines of section 90-26-La-vaca Navagation survey; 7,100 feet, rotary; Von Roeder field.

COCHRAN COUNTY

Great Western Drilling Co. of Lubbock No. 1-23 C. R. Starnes, 660 feet from north and east lines of southwest quarter of section 23-Harrison & Brown survey; 5,100 feet, combination; Levelland field.

Great Western Drilling Co. of Lubbock No. 2 C. R. Starnes, 660 feet from south and east lines of southwest quarter of section 17-Harrison & Brown survey; 5,100 feet, combination; Levelland field.

Great Western Drilling Co. of Lubbock No. 3 C. R. Starnes, 660 feet from north and west lines of southwest quarter of section 17-Harrison & Brown survey, 5,100 feet, combination; Levelland field.

Great Western Drilling Co. of Lubbock No. 3-23 C. R. Starnes, 660 feet from north and west lines of southwest quarter of section 23-Harrison & Brown survey; 5,100 feet, combination; Levelland field.

Great Western Drilling Co. of Lubbock No. 2-23 C. R. Starnes, 660 feet from south and east lines of southwest quarter of section 23-Harrison & Brown survey; 5,100 feet, combination; Levelland field.

Ard No. 5-E D. S. Wright, 1,350 feet from north and 1,093 feet from west lines of labor 1, league 95, Mills csl; 5,000 feet, combination; Levelland field.

Ard No. 6-E D. S. Wright, 220 feet from south and 1,090 feet from west lines of labor 1, league 95, Mills csl; 5,000 feet, combination; Levelland field.

Ard No. 7-E D. S. Wright, 1,013 feet from north and 1,089 feet from west lines of labor 18, league 95, Mills csl; 5,000 feet, combination; Levelland field.

Ard No. 8-E D. W. Wright, 440 feet from south and 1,087 feet from west lines of labor 18, league 95, Mills csl; 5,000 feet, combination; Levelland field.

ECTOR COUNTY

Gulf No. 717 C. A. Goldsmith and others, 1,998 feet from south and 2,008 feet from west lines of section 3-44-1s-T&P; 5,750 feet, rotary; Goldsmith 5600 field.

Stanolind No. 3-B First National Bank of Fort Worth, 660 feet from north and west lines of northeast quarter of section 32-44-1s-T&P; 6,000 feet, rotary; Goldsmith 5600 field.

Gulf No. 718 C. A. Goldsmith and others, 1,996 feet from north and 2,007 feet from west lines of section 9-44-1s-T&P; 5,850 feet, rotary; Goldsmith 5600 field.

Eastland No. 26 J. L. Johnson Jr., 1,658 feet from south and 1,675 feet from west lines of section 42-44-1s-T&P; 4,600 feet, combination; Donnelly (San Andres) field.

GAINES COUNTY

Superior No. 6-360 P. O. Northrup, 660 feet from south and 1,980 feet from west lines of section 367-G-CCSD&RGNG; 7,500 feet, rotary; North Riley field.

GLASSCOCK COUNTY

American Republics No. 1 Buckner Orphans Home, 660 feet from south and west lines of section 17-35-5s-T&P; 8,475 feet, rotary; wildcat.

Phillips No. 2 Woolsey, 1,980 feet from north and east lines of section 26-36-2s-T&P; 11,730 feet, rotary; wildcat.

Murphy Corp. No. 1 Neeley-Bigby, 660 feet from north and west lines of southeast quarter of section 14-26-5s-T&P; 7,000 feet, rotary; Driver-Spraberry field.

HOWARD COUNTY

Seaboard and others No. 3 Clyde Clanton, 660 feet from north and 1,760 feet from west lines of section 39-32-3n-T&P; 8,000 feet, rotary; Vealmoor field.

KENT COUNTY

Chapman & McFarlin No. 68 D. M. Cogdell, 660 feet from north and 945 feet from east lines of section 46-4-H&GN; 8,000 feet, rotary; Cogdell field.

Chapman & McFarlin No. 8-B D. M. Cogdell, 467 feet from south and east lines of section 1-97-J, W. Dunn, A-1587; 2,000 feet, rotary; Cogdell (San Andres) field.

LAMB COUNTY

DeKalb No. 1 W. H. McGarland, northwest corner of labor 17, league 974, Abner Taylor subdivision of State Capital Lands survey; 10,500 feet, rotary; wildcat.

DeKalb No. 2 W. H. McGarland, northeast corner of labor 17, league 974, Abner Taylor subdivision of State Capital Lands survey; 10,500 feet, rotary; wildcat.

LOVING COUNTY

Davis, McDaniel & Beecherl No. 8-G TXL, 330 feet from south and 990 feet from east lines of section 37-56-1-T&P; 3,480 feet, combination; Tunstill field.

Davis, McDaniel & Beecherl No. 11-B TXL, 330 feet from north and 990 feet from east lines of section 37-56-1-T&P; 3,480 feet, combination; Tunstill field.

MARTIN COUNTY

Stanolind No. 1 Marion Flynt, 660 feet from south and west lines of labor 12, league 248, Hartley csl; 14,500 feet, rotary; wildcat.

MIDLAND COUNTY

Sinclair No. 2-F TXL, 660 feet from south and east lines of northeast quarter of section 11-37-4s-T&P; 8,100 feet, rotary; Driver-Spraberry field.

Gulf No. 7 C. A. McClintic and others, 660 feet from north and 2,100 feet from west lines of section 99, J. R. Ray survey.

Phillips section 19300; 6,000 feet, rotary; Weddell-Spraberry field.

Honolulu No. 5-A C. H. Sugg, 660 feet from south and 438 feet from east lines of section 46, William B. Dean survey; 5,200 feet, rotary; Weddell-Spraberry field.

TERRY COUNTY

Amerada No. 3 W. O. Miller, 660 feet from south and east lines of northeast quarter of section 6-C37-psl; 8,000 feet, rotary; Adair (Wolfcamp) field.

Stanolind No. 6 Mary O. Scales, 660 feet from south and east lines of section 22-C36-psl; 10,000 feet, rotary; Wellman field.

WARD COUNTY

Richardson Oils Inc., of Fort Worth No. 43-B W. D. Johnson, 330 feet from northwest and northeast lines of section 20-34-H&TC; 330 feet from northwest and northeast lines of section 22-34-H&TC; 2,700 feet, rotary; South Ward field.

Forest Oil Corp. No. 42 A. B. Gordon, 990 feet from south and east lines of section 6-34-H&TC 2,550 feet, combination; South Ward field.

Prince Bros. Drilling Co. of Electra No. 5-C Hall & Roberts, 330 feet from northwest and southwest lines of north quarter of section 14-34-H&TC; 2,600 feet, rotary; South Ward field.

WINKLER COUNTY

Shell No. 61 Scarborough Foundation, 1980 feet from south and 660 feet from west lines of section 46-A-G&MMB&A; 5,200 feet, rotary; Monahans field.

Amended locations, District 8:

SCURRY COUNTY

Standard No. 1-8-11 Mrs. J. W. Brown, 619 feet from south and 604 feet from east lines of section 450-97-H&TC; 6,300 feet, rotary; Brown (Cisco sand) field; changed location.

Sunray No. 2 Lois Sentell, 1804 feet from north and 467 feet from west lines of southeast quarter of section 26-1-J. P. Smith, tract 2; 7,100 feet, rotary; Kelley-Snyder field; amended to deepen.

GLASSCOCK COUNTY

Rowan No. 2 Schwertner-Moeller Unit, 1,980 feet from south and 660 feet from west lines of section 15-37-5s-T&P; 8,000 feet, rotary; Weiner-Floyd-Spraberry field; amended to deepen.

MIDLAND COUNTY

Rowan No. 3 Schwertner-Moeller Unit, 1,980 feet from north and 660 feet from west lines of section 15-37-5s-T&P; 8,000 feet, rotary; Weiner-Floyd-Spraberry field; amended to deepen.

Ashland No. 2-A-31 C. A. McClintic, 1,980 feet from north and east lines of section 31-36-2s-T&P; 8,000 feet, rotary; Tex-Harvey-Spraberry field; changed operator from A. N. Hendrickson.

Frank and George Frankel No. 2-A L. E. Floyd and others, 660 feet from south and 1,980 feet from west lines of section 2-37-3s-T&P 7,300 feet, rotary; Tex-Harvey-Spraberry field; amended to deepen.

Frank and George Frankel No. 3-A L. E. Floyd and others, 1,988 feet from south and 2,010 feet from east lines of section 2-37-3s-T&P; 7,300 feet, rotary; Tex-Harvey-Spraberry field; amended to deepen.

Frank and George Frankel No. 7-A L. E. Floyd and others, 667 feet from south and 670 feet from west lines of section 2-37-3s-T&P 7,300 feet, rotary; Tex-Harvey-Spraberry field; amended to deepen.

Frank and George Frankel No. 4-A L. E. Floyd and others, 663 feet from north and 670 feet from east lines of section 2-37-3s-T&P; 7,300 feet, rotary; Tex-Harvey-Spraberry field; amended to deepen.

Frank and George Frankel No. 5-A L. E. Floyd and others, 1,968 feet from north and 670 feet from east lines of section 2-37-3s-T&P 7,300 feet, rotary; Tex-Harvey-Spraberry field; amended to deepen.

PECOS COUNTY

Ohio No. 8-1 Turner, 260 feet from north and 55 feet from east lines of Turner survey No. 1; 1,516 feet, rotary; Yates field amended to deepen.

Ohio No. 1-B I. G. Yates, 250 feet from south and 785 feet from west lines of section 61-1-I&GN; 1,502 feet, rotary; Yates field; amended to deepen.

Ohio No. 42-A I. G. Yates, section 12341 SF, I. G. Yates survey 1,495 feet, rotary; Yates field; amended to deepen.

YOAKUM COUNTY

Oil Development Co. of Texas of Amarillo No. 11-903 Oil Development Co. of Texas, 1,320 feet from north and 440 feet from east lines of section 803-D-John Gibson; 5,230 feet, reverse; Wasson field; amended to deepen.

MITCHELL COUNTY

Hunt Oil Co. No. 1 Lucky K. Hodnett and others, 660 feet from south and east lines of northeast quarter of section 89-97-H&TC 8,000 feet, rotary; wildcat.

PECOS COUNTY

La Gloria No. 5-E A. A. Sullivan and others, 660 feet from north and 2,291.1 feet from west lines of section 58-11-H&GN; 3,200 feet, rotary; Brown & Thorp (Clear Fork) field.

La Gloria No. 6-E A. A. Sullivan and others, 330 feet from south and 990 feet from west lines of northwest quarter of section 58-11-H&TN; 3,200 feet, rotary; Brown & Thorp (Clear Fork) field.

PRESIDIO COUNTY

Lewis W. Welch of Fort Worth No. 1 Joe Espy, 660 feet from south and 1,980 feet from west lines of section 110-4-H&TC; 14,000 feet, rotary; wildcat.

REEVES COUNTY

Tubb-Gann Drilling Co. of Midland No. 1-B TXL, 330 feet from north and west lines of south half of northwest quarter of section 1-57-3-T&P; 3,600 feet, combination; wildcat.

Tubb-Gann Drilling Co. of Midland No. 1 State, 330 feet from north and east lines of section 12-57-3-T&P; 3,700 feet, combination; wildcat.

SCURRY COUNTY

Coffield & Guthrie, Inc., of Corsicana No. 10 W. A. Wade, 330 feet from north and 1,650 feet from west lines of section 115-97-H&TC; 2,000 feet, cable; Sharon Ridge 1700 field.

Coffield & Guthrie, Inc., of Corsicana No. 9 W. A. Wade, 330 feet from north and 990 feet from west lines of section 116-97-H&TC; 2,000 feet, cable; Sharon Ridge 1700 field.

Robert W. McKissick and others of Abilene No. 6 Van Norman, 1,260 feet from south and 330 feet from west lines of northwest quarter of section 131-97-H&TC; 3,500 feet, cable; Sharon Ridge (Clear Fork) field.

Standard No. 1-8 Jap Beck, 753 feet from south and 2,010 feet from east lines of section 393-97-H&TC; 6,300 feet, rotary; Brown (Cisco sand) field.

STERLING COUNTY

Delta Drilling Co. of Tyler No. 1-A Herbert Cope, 660 feet from north and 231.1 feet from west lines of scrap file section 15295; 6,000 feet, rotary; Weddell-Spraberry field.

Delta Drilling Co. of Tyler No. 1-B Herbert Cope, 660 feet from west and 162.6 feet from north and south lines of scrap

During their period of maximum growth, young birds may eat more than their weight in one day.

Bees sometimes travel as much as eight miles to reach flowers with nectar.

BUSINESS BUILDING FOR RENT
24x50 or 24x80
CORNER LOCATION
GLASS FRONT
See Roe at
Roe Home & Auto Supply
2207 AVE. S DIAL 3-3402

PINNELL INSURANCE AGENCY
Dependable Service
Every Type of
Insurance
1712 25th St.
Phone 3-5912

AIR-CONDITIONING
NO DOWN PAYMENT
Up to 36 Months to Pay For A Heating Or Air-Conditioning System In Your Home
We Feature The Famous Lennox Equipment
SNYDER HEATING CO.
Next Door To Bus Station Phone 3-4411



. . . as always a Hallmark Card will say just what you want to say—the way you want to say it. See our large selection of Hallmark Mother's Day Cards.
BENNETT & FEATHER
TIMES PRINTING CO.
1907 25TH PHONE 3-7202



SNYDER DRUG
West Side of the Square Dial 3-3451



Mothers are our favorite customers — and to show how much we appreciate their patronage, we've filled this "card" with extra special values in fine foods for a festive observance of Mother's Day — values that say, "To Mother with savings." They fill every department of our store, proving once again that we are "Mother's Little Helpers" —doing our best to make her food shopping easier and far more economical.

MOTHER'S DAY CAKES
USE BETTY CROCKER MIXES
WHITE — CHOCOLATE — YELLOW ..... BOX 37c
Quality Meats
PORK CHOPS CENTER CUTS POUND 55c
WIENERS POUND 39c
PICNIC HAMS COOKED POUND 45c
CHUCK ROAST POUND 59c
CRUSTENE 3 Lb. Carton 59c
SNOWDRIFT 3 Lb. Can 79c
Milford Vacuum CORN 2 For 35c
Aunt Jemima FLOUR 10 Lb. Sack 89c
Rosedale PEARS No. 2½ Can 33c
Frozen Foods
MINUTE MAID JUICE ORANGE 15c
HONOR BRAND St'wberries 16 Oz. 49c
VANDERVOORT'S Ice Cream Pint 19c
Kimbell's Apricot or Peach PRESERVES 2 Lbs. 49c
Our Value TOMATOES No. 2 Can 15c
PHONE 270
D & R Food Store
EVERYDAY LOW PRICES
SNYDER, TEXAS
EAST SIDE SQUARE



WHO GOT LAST WORD?

Mrs. Wilma Soss, president of the Federation of Women's Shareholder in American Business, Inc., and a U. S. Steel stockholder, clutches her glasses as she clashes verbally with Irving S. Olds, board chairman, during the annual meeting of stockholders in Hoboken, N. J. The meeting was boisterous with varying comments from the floor on the present steel situation.

Tolstoy's Home Preserved By Soviet People

MOSCOW (AP)—A group of us decided a week in advance to drive by car to the family estate of the great Russian writer, Leo Tolstoy, author of "War and Peace," at Yasnaya Polyana.

The group included Dutch, Italian and Thailand diplomats, this correspondent and various members of our families. The diplomats had notified the Ministry of Foreign Affairs 48 hours in advance they were making the trip, as the rules require. As a foreign correspondent, I obtained permission from the Press Department to make the trip.

We took three cars with Russian drivers for each. The road led south from Moscow on the new hard-surfaced highway that connects the Soviet capitol with the Crimea. But we were't going that far—only 125 miles.

At Podolsk, 25 miles south of Moscow, the people were getting ready for the May Day holiday. Thousands were on the streets, for it was Sunday and a "free day" for most of the workers. The scene was similar at Serpukhov, a big textile center farther along the road, but even livelier. It was a bright sunshiny day and the women were out in spring colors—bright reds, light blues, yellows, pinks and emerald greens.

The Tolstoy estate is about 10 miles south of Tula, capital of the Tula Oblast, a five-way rail center. The estate is remarkably like it was when he wrote "War and Peace." A tree-lined avenue leads from the gate to the main house—a white square structure with a spacious veranda around two sides and terraces facing east and south. Visitors—they run into the thousands each year—are asked to put on cloth slippers to protect the floors and stairways.

On the ground floor are the guest rooms and the vaulted room, which was Tolstoy's study in the 1880s, just about as he left them when he died in 1910. On the second floor is the library, where his works were copied and where a secretary answered the thousands of letters Tolstoy received. An ancient Remington typewriter still stands against one window and a bottle of Swann ink on a writing table in the center of the room.

A pathway through a beautiful birch forest leads to Tolstoy's grave. He asked there be no structures or ornaments on his grave. And there aren't. Green leaves from nearby cedars cover the grave itself and atop these is a carpet of some of spring's first wildflowers.

Japs Spread Trade

MANILA (AP) — Foreign Affairs Secretary Joaquin Elizalde said last night his office has received a request from Tokyo for the establishment of a Japanese government trading agency in Manila, pending Senate action on the Japanese Peace Treaty. The Philippines Cabinet will consider the proposal tomorrow.

Mine Safety Bill Is Put Through Senate

WASHINGTON (AP) — A federal mine safety bill with all the sharp teeth John L. Lewis has been asking for years has received the Senate's approval.

The bill, passed yesterday on a voice vote, now goes to the House, where a somewhat similar measure is already awaiting action.

The bill, steered through the Senate by Sen. Neely (D-WVa), gives the federal government power to enforce safety recommendations of the Bureau of Mines' inspectors. These inspectors now may merely make safety recommendations. Enforcement is left entirely with the states.

Laborites Claiming Big Election Victory

LONDON (AP)—The Labor party is maintaining its heavy winning streak in nation-wide town and rural council elections now in their fourth day. Balloting will last through Saturday.

Results of the voting for local council members will not affect the Conservative party's control of the House of Commons, but the swing toward Labor has resulted in increased Laborite agitation for new general elections.

The laborites last night claimed to have picked up 298 more council seats than they had held in England, Wales and Scotland.

Call Taft Win In Wyoming

CASPER, Wyo. (AP)—The battle for Wyoming's delegates to both national political conventions reaches the final decision next Monday with Taft forces claiming a distinct advantage among the Republicans and no clear trend established among Democrats.

Republicans name 12 delegates to the Chicago convention. An Associated Press survey in 20 of 23 Wyoming counties indicates supporters of Sen. Taft (R-Ohio) will hold a majority of the 796 delegates in the state convention.

It would be a major departure from Wyoming tradition, however, if the GOP delegation to Chicago is instructed.

After county results were tabulated, Frank Mockler, speaker in the State House of Representatives and leader of the Taft movement in Wyoming, said:

"Taft forces in Wyoming have won a clear majority of the delegates to the state convention. It is a clear indication that the sentiment in Wyoming is very strong in favor of Bob Taft."

There was no immediate counter claim from Eisenhower backers.

Eisenhower forces are fighting for state delegates still unpledged.

By Monday they may have enough strength to win a split delegation to Chicago, or at least to prevent any instruction.

Democrats have chosen 83 of the delegates to their state convention, which will name 10 delegates to Chicago. No county instructed and no party presidential aspirant appeared favored.

Contino Wants To Be Good Soldier Now

LOS ANGELES (AP) — Thirteen months ago Dick Contino fled Ft. Ord, Calif., later claiming he suffered from panic claustrophia — "I can't stand to be fenced in."

Today Pvt. Dick Contino reports at Ft. Ord for basic training.

The former $4,000-a-week accordionist, who served 4½ months in a federal prison for draft evasion, was inducted into the Army yesterday.

"I'd like to entertain troops," he said. "Show business is my life. But I'm going to do what they tell me. I simply want to be a good soldier."

COMING SOON
Texas Theatre



SAVE SUNBEAM THRIFT COUPONS



FOR VALUABLE PREMIUMS

OLEO Wilson's Golden Brand 1 Lb. Ctn. . . 15c

JELLO Pkg. 5c

PEAS MISSION SUGAR TALL CAN 15c

AUNT JEMIMA FLOUR 5 LB. CARTON 39c

NUTRINE FINE Chocolates 1 LB. BOX 49c

DIAMOND Pork & Beans TALL CAN 9c

DIAMOND Tomatoes NO. 2 CAN 16c

KIMBELL'S Blackeye Peas TALL CAN 13c

CRACKERS SUNSHINE HI-HO 1 LB. BOX 33c

AUSTEX Beef Stew 3 TALL CANS $1

KIMBELL'S Grapefruit Juice 46 OZ. CAN 19c

GOLD TIP SPINACH NO. 2 CAN 13c

BAKERITE SHORTENING 3 LB. CAN 69c

SWEETS Chocolates 49c PKG. 29c

RACELAND SALMON TALL CAN 45c

CATSUP HUNT'S BOTTLE 21c

FRYERS Fresh Dressed Lb. 39c

FISH
BONELESS PERCH . . . . . Lb. 39c
OCEAN TROUT . . . . . Lb. 25c
JUMBO SHRIMP . . . . . Lb. 89c

SAUSAGE PURE PORK 1 LB. ROLL 29c

VELVEETA CHEESE 2 LB. BOX 89c

WIENERS SKINLESS LB. 39c

BACON CUDAHY WICKLOW SLICED, LB. 39c

BISCUITS BORDEN'S CAN 10c

ROAST FRESH PORK SHOULDER LB. 39c

TRY SUNBEAM CASH FOOD FOR THE FINEST FRUITS AND VEGETABLES IN SNYDER!

GREEN ONIONS BUNCH 5c
CARROTS BUNCH 5c
RADISHES BUNCH 5c
GREEN BEANS LB 19c

WE RESERVE THE RIGHT TO LIMIT QUANTITIES

Sunbeam Cash Food

FOLGERS LB. CAN
COFFEE 77

Sunbeam Cash Food

CELEBRATING ALMOST A HALF CENTURY OF PROGRESS

FURR'S FOOD FAIR 1952

Only THIS WEEK-END LEFT!

ICE CREAM
PLAINS ASSORTED QUART . . **23c**

PICKLES
Alabama Girl Cut, Sour or Dill, FullQuart . **15c**

THANKS FOR A GRAND WELCOME ON FURR'S 48th ANNIVERSARY

WE GIVE **FRONTIER STAMPS!**
TRADE MARK



FOOD CLUB FRESH FROZEN
ORANGE JUICE
6 Oz. Can . . . **10c**

GLO-COAT

TAMALES GEBHARDT'S TALL CAN **15c**

TUNA TUXEDO GRATED, CAN..... **21c**

JOHNSON'S NEW ½ GALLON **$1.77**

MARYLAND CLUB COFFEE
1 Lb. Can . . . **83c**

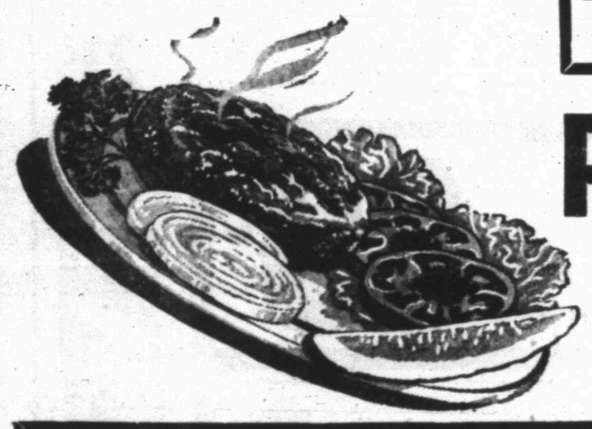

PEACHES
FOOD CLUB, SLICED OR HALVES, IN HEAVY SYRUP NO. 2½ CAN **23c**

OLEO
TOP SPRED COLORED QUARTERS LB..... **15c**

SALAD DRESSING
1 Lb. Roll . .

FOOD CLUB SANDWICH SPREAD, PINT.... **20c**

FRYERS
FRESH DRESSED Lb. **45c**

ROAST
PORK SHOULDER, LB..... **45c**

STEAK
PORK BOSTON BUTT, LB.... **49c**

PICNICS
HICKORY SMOKED, LB. **35c**

SAUSAGE Farm Pack 1 Pound Roll **35c**

BACON
DECKER IOWANA LB. **55c**

K C Brand Tray Pack, Lb. **45c**

CHEESE
FOOD CLUB CHEESE FOOD
2 LB. BOX..... **89c**

PUFFIN
BISCUITS
CAN
10c

FROZEN FOODS

LEMONADE	FOOD CLUB CAN.....	12½c
Strawberries	FOOD CLUB SLICED PKG.....	32c
GREEN BEANS	FOOD CLUB CUT PKG.....	22c
SPINACH	FOOD CLUB CHOPPED PKG.....	19c

LIBBY'S FOODS

BEETS Libby Sliced No. 303 Can **14c**

KRAUT Libby No. 303 Can **12c**

MIXED VEGETABLES
LIBBY'S NO. 303 CAN..... **17c**

CLOROX BLEACH QUART . . . 17c

HI-C ORANGE-ADE 46 Oz. CAN . . . 24c

WE RESERVE THE RIGHT TO LIMIT QUANTITIES

48th ANNIVERSARY SALE

CATSUP FOOD CLUB 14 Oz. BOTTLE . . . 15c

MILK FOOD CLUB Tall Can 12½c

ORANGE JUICE FLORIDA FOOD CLUB 46 oz. Can 19c

COCA-COLA HANDY 6-BOTTLE CARTON . . . Plus Deposit 19c

FROZEN FOODS

For Frozen Foods which please, shop FURR'S today. Try Food Club brand, better than the best!

DIETETIC FOODS

Shop FURRS for a complete line of Dietetic foods, for the health of your family! See what variety of foods we have!

MARSHALLOWS

Mel-O-Sweet 8 oz. cello pkg. . . 10c

Blue Goose Fancy Florida

ORANGES 5 Lb. BAG 25c

LEMONS	EXTRA FANCY BLUE GOOSE	JUICY LB.	15c
CARROTS		TEXAS FRESH AND CRISP, BUNCH	7c
GREEN ONIONS		FRESH BUNCH	7c

TOMATOES



MISSION CITY CELLO CARTON-- 19c

COLGATE Toothpaste Regular 50c Size 34c

DRUGS:

YES TISSUE, 300 Count	19c
VETO DEODORANT, 75c Size	59c
MODART SHAMPOO, 85c Size	39c
GARDEN HOSE, 50 Foot	$4.95
JOY SUDS, Pound	25c
LILT REFILL, $1.25 Size	98c
JERGENS LOTION, 50c Size	36c
MENNEN BABY MAGIC, 50c Size	39c

BAKERY:

ANGEL FOOD CAKE, Regular 45c, Light, Fluffy, Delicious 39c

NYLON HOSE SALE

BUY TWO PAIRS AT	$1.09
REGULAR PRICE	$1.09
GET ANOTHER PAIR FREE	
ALL THREE PAIR FOR ONLY	$2.18

It's New! It's Lubricated!
GLADDING FIBR-LUBED
NYLON FISHING LINE
50 YDS.—VALUE $1.20 only 50¢



when you buy
SCHICK INJECTOR BLADES
AT REGULAR PRICE
20 BLADES only 69c

SKINNER'S MACARONI 7 OZ. PKG. 11c

SKINNER'S SPAGHETTI 7 OZ. PKG. 11c

M&M CANDY 7 OZ. PACKAGE 25c

HEINZ FOODS

Vinegar Cider QUART BOTTLE 26c

PICKLES HEINZ CUCUMBER PINT JAR 27c



MODEST MAIDENS

Trademark Registered U. S. Patent Office



"OKAY, GO ON BACK TO YOUR OLD GIRL FRIEND---SHE ONLY LIVES A MILE FROM HERE AS THE WITCH FLIES!"

Crossword Puzzle

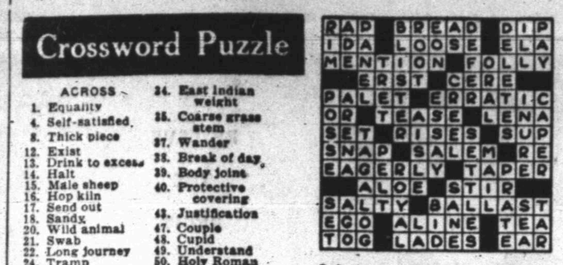

Solution of Yesterday's Puzzle

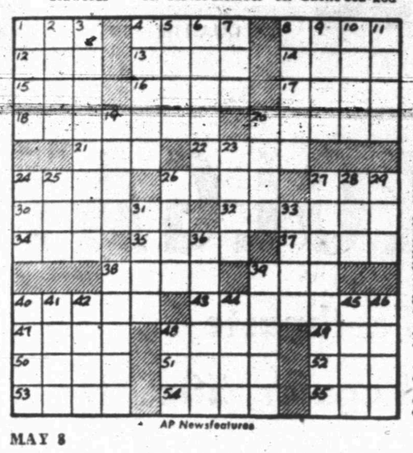

AP Newsfeatures

MAY 8

ACROSS

1. Equality
4. Self-satisfied
8. Thick piece
12. Exist
13. Drink to excess
14. Halt
15. Male sheep
16. Hop kiln
17. Send out
18. Sandx
20. Wild animal
21. Swab
22. Long journey
24. Tramp
26. On the ocean
27. Use a lever
30. Peaceful
32. Genus of seaweeds
34. East Indian weight
35. Coarse grass stem
37. Wander
38. Break of day
39. Body joins
40. Protective covering
42. Justification
47. Couple
48. Cupid
49. Understand
50. Holy Roman emperor
51. Tear
52. Collection of facts
53. Oldest member
54. Opposite of sweather
55. Gaelic sea-rod

DOWN

1. Kind of rubber
2. Sandarac tree
3. Call to mind
4. Bend down
5. Extinct ratite birds
6. Overturns
7. Obtain
8. Smooth and glossy
9. Young sheep
10. Mohammedan noble
11. Greek letter
19. Midday
20. Ardor
23. Peruse
24. Not hers
25. Native metal
26. Genus of the maple tree
27. Suggestion
28. Long inlet
29. Sweet potato
31. Metal
33. Seed covering
36. Hard paint
38. Simpleton
39. Crowd
40. Footless animal
41. Head
43. Feminine name
44. Corn bread
45. Short for Eugene
46. Period of time
48. Constellation

KERRY DRAKE



REX MORGAN



TIMES PRINTING COMPANY
QUALITY PRINTING
1907 25TH STREET

THE SAINT



1801 AVE. S **CITY PLUMBING COMPANY** PHONE 3-6364
Specializing In Repair Service Calls—All Work Guaranteed

LITTLE LULU



PHIL'S AUTO APPLIANCE CENTER
Westinghouse Appliances
East Side Of Square

HOPALONG CASSIDY



LOCKHART (SANITONE) **CLEANERS**
FREE PICKUP AND DELIVERY
603 East Hiway Phone 3-3321

HOMER HOOPEE



FERDINAND

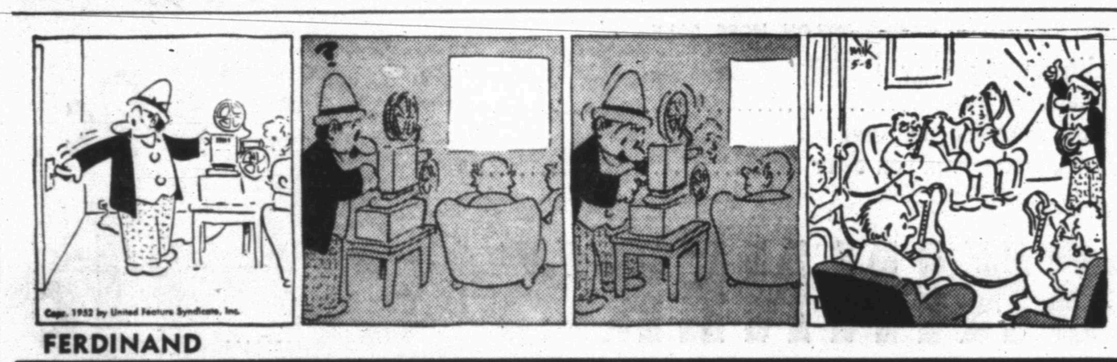

**To Buy, Sell, Rent Or Offer A Business Service!
Place An Ad In The Snyder Daily News Classifieds**

SCORCHY SMITH



OAKY DOAKS



TIMES PRINTING COMPANY
OFFICE SUPPLIES—FURNITURE
UNDERWOOD SALES AND SERVICE

DICKIE DARE

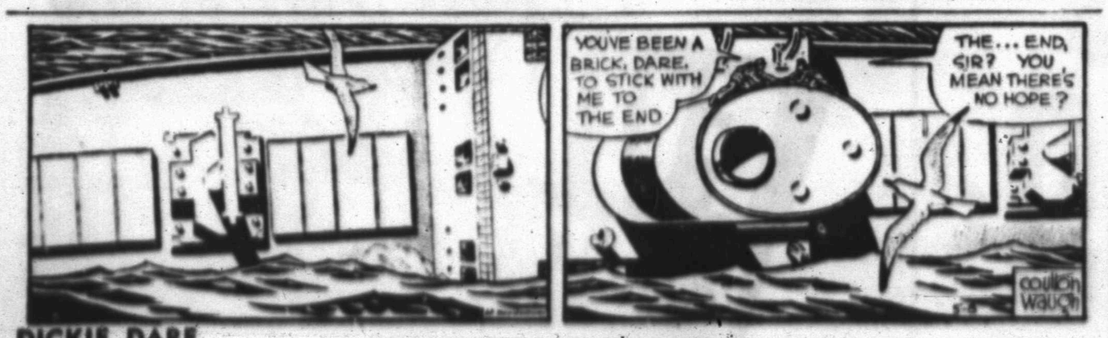

THE ADVENTURES OF PATSY



Political Announcement

The News is authorized to announce the following candidates for office, election to be subject to action of the Democratic Primary.

For State Senator, 24th District:
HARLEY SADLER

For District Judge:
ROBERT R. PATTERSON
JAMES ROSSER
STERLING WILLIAMS

For County Judge:
EDGAR TAYLOR
F. C. HAIRSTON
C. E. McGAW

For County Clerk:
PAT JOHNSTON
AUSTON BRATTON

For County Treasurer:
MRS. MOLLIE PINKERTON
MRS. DELL SMITH

For Disrtict Clerk:
MRS. EUNICE WEATHERSBEE

For District Attorney:
ROBERT S. (Bob) DAVIE
KEITH L. MERRICK
RENAL B. ROSSON

For County Attorney:
GEORGE KILLAM
WAYLAND G. HOLT

For County Tax Assessor:
JIM IKARD

For Commissioner, Precinct No. 1
WALTER H. GRANT
M. L. (Mal) ANDRESS
HUBERT ROBISON

For Commissioner, Precinct No. 2:
CULLEN H. TOOMBS

For Commissioner, Precinct No. 3:
L. L. (Pat) Moore
J. H. KIMMEL
HENRY LAYNE
HASKELL BEARD
C. S. "CHOCK" MULKEY

For Commissioner, Precinct No. 4:
DOYLE PARMER
ILAR V.LEWIS
C. N. von ROEDER

Justice of Peace, Precinct No. 1:
W. C. DAVIDSON
WALTER HOLMES

Constable, Precinct No. 1
R. L. TERRY
TOM J. DeSHAZO
A. J. GREENWAY

County Sheriff:
LLOYD H. MERRITT
EARL H. STRAWN
HOMER WHISNAND
J. A. (Jack) FULGHUM
RAY J. KEENAN
G. H. (George) LLOYD

CLEARANCE SALE!

We're Making Room For Later Model Cars — You Can Buy These Way Below Actual Value — See These Cars — Get Good Transportation At A Much Lower Price Than You Would Expect To Pay

VISIT SNYDER'S MOST TRAVELED STREET— STOP AND SWAP WITH US

1950 Chevrolet Pick-up	$895.00
1949 Ford Tudor	$995.00
1948 Pontiac Convertible	$995.00
1948 Ford Tudor	$895.00
1947 Buick Sedan	$595.00
1947 Pontiac Tudor	$695.00
1947 Plymouth Sedan	$595.00
1947 Dodge Pick-up	$395.00
1946 Dodge Pick-up	$195.00
1946 Dodge Club Coupe	$395.00

WE BUY, SELL, TRADE AND FINANCE

HEWITT USED CARS

2108 Avenue S Phone 3-4752

A-1 Your Cooling System Needs Care! A-1

Water freezes in winter, so your car needs Anti-Freeze. Some anti-freezes are harmful to the cooling system if left in too long, so they should be flushed out in spring, and even the softest water has impurities which can plug up and heat up your cooling system. This can be corrected by chemical means.
In fact, no matter what care your Ford needs we Ford dealers have the Genuine Ford Parts and methods to serve you best.

BRING YOUR CAR IN FOR A FORD ENGINE TUNE-UP!

Friendly Courteous Serivce — Genuine Ford Parts
Car ready when promised — Ford-trained mechanics
Factory-approved Methods and Equipment

Wade Pipkin Motors

"THE" Ford DEALER OF WEST TEXAS

PHONE 3-6351

E. E. Dudley, Service Manager

THE SNYDER DAILY NEWS CLASSIFIED RATES

One day	.04 per word
Two days	.07 per word
Three days	.09 per word
Four days	.11 per word
Each day following	.01 increase

15 word minimum rate

Space ads	.84 per inch per insertion

EARNED RATES

Three days	.75 per inch per insertion
Five days and above	.70 per inch per insertion

WORD AD DEADLINES

Weekdays	5 p. m.
For Sundays	12 Saturday

RULES

The publishers reserve the right to correctly classify all advertising, to edit any copy deemed objectionable for any reason and reserve the right to accept advertising only on a cash-in-advance basis. Some ads are charged to phone owners, purely as an accommodation and payment is due immediately upon publication. Some types of ads are not charged under any circumstances but must be strictly cash-in- [illegible]vance.

ANNOUNCEMENTS A

LOST AND FOUND A-1

Lost: One female dog. Light tan. Weighs 40 pounds. Resembles a wolf. Answers to name of "Rex." $75 reward L. A. McClanahan.

PERSONAL A5

Alcoholics Anonymous for problem drinkers who want to help themselves. Queries strictly confidential. Phone 3-9294 24 hours a day.

AUTOMOBILES B

TRUCKS FOR SALE B-2

Sale: ¾ton 1947 Ford pick-up. Reasonable Dial 3-4940. 1003 23rd.

TRAILERS B-3

Sale: 1951 Travelite Trailer. 30 foot, 2 story. 1804 Avenue T. Dial 3-4911.

AUTO SERVICE B-5

Complete
Body Repairing
We Will Save You Money!
"PAP" WILLIS BODY WORKS
1807 17th St. Phone 3-5801

AUTOS RADIATORS B-11

RADIATORS!
Cleaned Repaired
Oil Field Specialists
Industrial equipment, cars, trucks and tractors.
New and Rebuilt
SNYDER RADIATOR SERVICE
Frank D. Stephenson
"The Radiator Man"
1105 Avenue T Phone 3-4131
½ Block West of Lubbock Highway

BUSINESS OPP. C

Fully equipped drive-in. Metal shades. Doing excellent business. Good location. Contact O. R. Lee. 14-W, Hamlin.

MAJOR COMPANY SUPER SERVICE FILLING STATION for sale. Doing excellent business. Other business interests necessitate selling immediately. Will sell at invoice price. All replies confidential. Apply Box E-1, Snyder News.

FOR LEASE
Grocery store with fixtures, across from Post Office.
Dawson.
2208 AVENUE S

BUSINESS SERVICE D

HAULING-DELIVERY D-10

Furniture moving, local and long distance. McAlister Transfer & Storage. Dial 3-6791.

PLUMBERS D13

Sanitary Septic Tank
Cesspool Cleaning
Fully Insured
For Your Protection
Dial 3-5561 Snyder, Texas

ECONOMY SEPTIC TANK
Cesspool Pumping Service
Box 1391 Phone 3-6222

MISCELLANEOUS D-26

Lawn Mowers sharpened and repaired. 1922 25th. St. Jack Darby Blacksmith Shop.

EMPLOYMENT E

HELP WANTED. MALE E1

Middle-aged man wanted for light bookkeeping. Apply Snyder Employment Agency.

ATTENTION
High School Boy With Car
We have a motor route open that will prove profitable to an enterprising high school student. For details Contact
JOHN ECKSTADT
Snyder Daily News

Wanted: 2 men with cars. Exceptional opportunity for men willing to work. Dial 3-4381.

Experienced iceman with commercial driver's license to drive delivery truck. Apply Southland Ice Company by RS & P Depot.

A JOB WITH A FUTURE FOR THE RIGHT YOUNG MAN
Must be High School Graduate. Age 22 to 28. Good starting wage and increases depending on initiative and ability.
Apply in Person
Snyder Daily News

Mechanic with 6 years experience wanted. Fifty per cent commission. Snyder Employment Agency.

Draftsman for oil well logging [illegible] Box 1[illegible]

EMPLOYMENT E

HELP WANTED, Male E-1

YOUNG MAN
The Telephone Company needs men for construction work. This is an excellent opportunity for men who qualify to start on a career in the telephone business. No previous experience necessary.

IF YOU ARE
Under 30 years of age,
In good health,
Have a high school education, or the equivalent, you may qualify.

OUR EMPLOYEES HAVE
Good working conditions.
Regular employment.
Regular pay increases.
Good opportunity for advancement.
Excellent sickness and other employee benefits.

APPLY IN PERSON TO:
H. L. Stroud
874 Walnut St.
Abilene, Texas

SOUTHWESTERN BELL TELEPHONE COMPANY

HELP WANTED, FEMALE E7

Waitresses and car-hops wanted. Apply in person. Wheel Cafe. Lamesa Highway.

Secretary wanted, Legal experience not necessary, but helpful. Sentell, Rosser & Willbern. Dial 3-4101. Post Office Box 786.

Experienced waitress wanted immediately at Gordon's Drive-In. good pay and working conditions.

Reliable intelligent young woman for sales work. Apply in person to Reynolds Paint and Wallpaper Company. 2403 Avenue R.

Wanted: Silk finisher. Also alteration lady. Apply in person. Lockhart Cleaners. 603 East Highway.

HELP WANTED, Female E-2

Middle-aged lady for part-time housework. Dial 3-4325.

HELP WANTED, Misc. E-3

Snyder Employment Agency
FEMALE
Stenographer
White Maid
Beauty Operators
Waitresses
Fountain Help
Bookkeeper
MALE
Welder
Radiator Repair Man
Magneto Generator Starter Repair Man
Fountain Help
Mechanic
Service man
"The job you want is your business — How to find it is our business."
2511½ Avenue S Dial 3-3963

Man or Woman, 3 pm to 9 pm to earn $35 and up weekly. Dial 3-3296.

SALESMEN, AGENTS E-4

Opportunity for full or part time business in Snyder supplying consumers with Rawleigh Products. No captial needed. Also other localities available. Write Rawleigh's Dept. TXD-771-216, Memphis, Tenn.

POSITION WANTED, F E-6

Bookkeeping and typing done in my home. 312 33rd. Dial 3-5239.

INSTRUCTION F

Did you finish high school? If not, you may be depriving yourself of opportunities for better jobs. Study at home and earn your diploma Standard texts furnished. Low monthly payments. Established 1897. For free bulletin, write O. C. Todd, 2401 29th, Lubbock, Texas.

Archtecural-Mechanical. MORE DRAFTSMEN AND DESIGNERS URGENTLY NEEDED in manufacturing and building lines. Start training NOW through our individual spare time method. Also air-conditioning, refrigeration, sheet metal, engineering diesel, electric mechanical, plastic, automotive. Many other courses. For free bulletin, write O. C. Todd, 2401 29th, Lubbock, Texas.

HERB'S BLUEBONNET SQUARE DANCE BOOKS
AVAILABLE AT
V.F.W. AND GORDON'S DRIVE-IN

WOMAN'S COLUMN H

BEAUTY SHOPS H-2

LUZIERS
Fine cosmetics and perfumes.
NORMA BARNETT
200 35th Street
DIAL 3-6230

CHILD CARE H-3

Will keep babies or children in my home. Day or night. Dial 3-3348. 807 20th.

Experienced child care in your home. Mrs. Hughes, 609 27th. Dial 3-4532.

Will care for your children day or night Mrs. Bama Davis. 801 29th Street Phone 3-5605.

Care for your children, day and night. Mrs. J. C. Beavers, 301 - 28th Street. Phone 3-3935.

LAUNDRY SERVICE H5

Bring your wet wash or rough dry to the Deluxe Washateria. Or do the wash yourself. We have all new Maytags. 1502 20th

Ironing wanted. good work, curtains a specialty. Mrs. Mart Smith, 604 15th, phone 3-4441.

Ironing wanted. One day service. 2609½ Avenue Z. Bring hangers.

SEWING H-6

NEW SEWING MACHINES
Sales Rent Machines Repairs
Kirby Vacuum Cleaners
Authorized NECCHI Dealer
"World's Finest Sewing Machine"
Hale's Sewing Machine Exchange
Dial 3-4381 2506 Avenue F

WOMAN'S COLUMN H

SEWING H6

EXTRA SPECIAL for a limited time we will take in anything of value as trade on new or used portables, consoles, or desk model sewing machines. Singer, Bellair, Universal, Necchi, 2506 Avenue F. Dial 3-4381.

FARMERS EXCHANGE J

GRAIN, HAY, FEED J-2

FOR SALE
2000 bushels Improved Macha Stormproof cotton seed, grown from white sack seed. Cotton made half bale and better per acre. All first picking before frost, caught in 10 to 20 bale lots.
H. W. "COTTON" CARTER
Phone 373 or 372
Box 325 Tahoka, Texas

COTTONSEED—For Sale, Storm proof Lockett No. 1 and Improved Macha, cleaned and treated, well matured and well taken care of at gin $2.50 per bushel. Any amount up to 2,500 bushels at farm, 8 mi. west, 2 mi. south Hale Center. E. R. Lindsey, Route 1.

For Sale: Several tons of Number 1 alfalfa hay. $60 per ton at barn.

MERCHANDISE K

BUILDING MATERIAL K-1

PAY CASH And Save!

2x4 and 2x6 8'-20'	6.75
1x8 and 1x12 Sheathing (dry pine)	7.50
Corrugated Iron	10.95
Cedar Shingles (red label)	8.45
Oak Flooring No. 2 royal	10.50
4x8 3-8 Inch Sheetrock	4.00
4x8 ½ Inch Sheetrock	4.50
2-8 x 6-8 Glass Doors	9.95
2-0 x 6-8 Panel Doors	6.95
2x4's, 6 Feet Each	15c

Veazey Cash Lumber Co.
1 Mile West On Lamesa Highway
Phone 3-6612

DOGS, PETS, & ETC. K3

For Sale —8 month collie pup. Perfect pet for children. See John Bowles at 111 24th. St.

HOUSEHOLD GOODS K4

LATEST MODEL ELECTROLUX
Vacuum Cleaners and Appliances
Free Demonstration
PHONE 3-3140

Weatherstripping
Living room furniture cleaned, rugs shampooed in your home. Free estimate.
DIAL 3-4771

See Town & Country. 2403 25th Street on Lamesa Highway, for Used Furniture & Appliances. We always have a good stock of trade-ins and repossessed furniture. Three ways to buy: Cash. Contract, or Charge.

For Stanley Home Products dial 3-4466. 2910 Avenue S. Billye Holt, Stanley Dealer.

HALF PRICE FOR CASH
Good used regrigerators. Ready to go. $25 up. Stoves, couches, beds, radios, air-conditioners, refrigerator service. Anything you need.
GOREE USED FURNITURE
501 East Highway
Dial 3-7291

For all your household needs see your Stanley Dealer. Mrs. A. D. Taylor, Frontier Motel, Colorado City Highway, Dial 3-6891

MUSICAL INSTRUMENTS K-5

Scandalli Accordian 120 bass in perfect condition. Velvet lined case. Dial 3-6996.

MISCELLANEOUS K11

Bargain at all times in air-conditioners. We also buy and sell used furniture. Giles Swap Shop. 2012 Avenue S. Dial 3-6552.

FOR SALE
12x18 Polar Ice House, equipped with automatic coin vender. Attracts extra business, a money maker.
W. J. ELY,
Phone 3-4235 or 3-6621

For Sale: Several good used vacuum cleaners $12.50 and up. Also 2 late model used Singer sewing machines. Cheap. Terms. 2506 Avenue F. Dial 3-4381.

Singer Sewing Machine Repair - Motors - Lights - New Parts. Singer Sewing Machine Co., 159 Walnut Street, Colorado City, Texas.

LOOK! LOOK! LOOK!
If its pipe of all kinds you want call
BOB EDWARDS
3-3556

One slightly used Maytag ironer. Bargain. 2506 Avenue F. Dial 3-4381.

For Sale: Half-bed, spring mattress and Hollywood Frame. $45. Dial 3-4572.

FOR SALE
Valve refacing machine; hard seat grinder; drill press; metal lathe (small); portable air compressor; portable paint spray outfit; battery charger (fast); hand tools of all knds; power lawn mower; 1940 Ford sedan; 1942 Ford sedan; wrecker frame; living room suites; dinette sets; rockers.
Block North of Caution Light on Post Highway
Strahan Exchange

DIAL 3-5486 FOR CLASSIFIED ADS

RENTALS L

BEDROOMS L1

ANTLERS HOTEL
1 block east of Post Office
Air Conditioned
Cooking facilities. Men only.
Rates $6 up per week.
DIAL 3-9203

Need A Room?
Our new rates are inviting
Our place is close in, clean and quiet.
We rent to men only
H&B ROOMS
2305 26th Street

Keep cool. Air - conditioned fans. Room alone, $8.25 2 blocks from Square. 2401 Avenue U.

IF--
Clean and Quiet Is Your Aim
Rest At The Best
A Room To Yourself
$7.50 Per Week
The Best Hotel
2109 Ave. S
3 Blocks North of Square

FURNISHED APARTMENTS L3

Three room furnished apartment. Private bath. 2806 Avenue D.

Furnished light housekeeping apartment. Frigidaire. Bills paid. Adults only. 811 24th. Dial 3-3377.

Furnished apartment. Especially neat and clean. Only $7.50 per week. Bills paid. 611 25th Street.

New efficiency apartment furnished. Private bath. Car port. Close in. Bills paid. Inquire 1307 25th. Dial 3-4629.

See The
WAYMAR APARTMENTS
Four rooms and bath
Furnished or unfurnished
Laundry facilities
Garage and storage space
Paved street
Phones available
20th & Coleman
Dial 3-6942

Two room furnished apartment. Private bath and 2 private entrances. Apply 2111 Avenue S. 2 blocks north Square. Dial 3-4715. Dr. C. E. Helms.

SMITH MOTEL kitchenette and bedrooms. Daily and weekly rates. East Highway. Dial 3-6493.

Green Hill Apartments
Two rooms with private bath, clean.
Hollywood beds with innersprings
Gas Apartment Ranges
Electric Refrigerators
Couples $12.50 per week
Families 2 Children $15.00 per week.
1½ Miles North on Clairemont Road Dial 3-9272

Modern 3 rooms and private bath. Couple and one small child. 3 miles out Lubbock Highway. Dial 3-3777.

APARTMENTS
Two room with private bath, plenty of hot water, tile floor. Servel gas refrigeration, good innerspring beds. Close to shopping center and we pay the bills. See these for $15.00 per week. 306 28th St.

Efficiency apartment. Brown's Courts.

THE RIG MOTEL
Modern rooms and apartments
5 Miles West of Square
ROY CHURCH
Union
Lamesa Highway
Phone 3-9189

Newly furnished 1, 2, and 3 room apartments. Investigate The Rainbow Courts reasonable rates. East of Y on Sweetwater Highway or dial 3-4712.

Nesbits Motel
Furnished cottage apartments
Summer Comfort Refrigerated Air Conditioning
Tile bath, Frigidaire, garage
$3.0[illegible] per day.
Weekly and monthly rates.
Lamesa Highway Dial 3-9268

3 rooms, bath; kitchenette; tile floors; innerspring beds. Bills paid. First street south of Denson & Brown Gulf Station on East Highway. 306 28th Street.

For rent - Modern 3 room apartment; also 2 room apartment. Inquire at Apartment 3, 1402 Avenue R.

Nicely furnished 2 room apartment, private bath. 607 29th.

Three room furnished apartment. Couple only or small child. 2806 Avenue N.

FURNISHED HOUSES L5

For Rent—3 room apartment unfurnished; also 3 room house furnished. Jack & Jack Realty. 506 E. Highway. Closed Sunday.

Furnished 2 bedroom house. Water furnished. $75.00 per mo. See Jack & Jack Realty. 506 E. Highway.

Two 2 room furnished houses. Leaz and Avenue R off Clairemont Road. $12.50 weekly. Dial 3-[illegible]

Furnished cottages. $10 per week. Refrigerator. Apartment size range. Hollywood beds. McAdams Cottages. Old Post Highway.

RENTALS L

FURNISHED HOUSES L5

Furnished house. Built-in kitchen, private bath. Electric refrigeration. Different. 3 miles out Post Highway. Willinghams.

Furnished 4 rooms and bath. New and modern. Plenty of space. Small child acceptable. 3 miles out Lubbock Highway. Dial 3-3777.

HOUSES
Furnished and Unfurnished
BILLS PAID
W. S. Hart
1810 Avenue O
Phone 3-6576

Modern 3 room house. Also modern 2 room house. Utilities furnished. Inquire 409 East 25th.

UNFURNISHED HOUSES L6

Three rooms and private bath. Duplex. Nice location. Dial 3-3685. 101 26th.

Two bedrooms and private bath in duplex. 800½ 31st. Inquire 415 29th. Dial 3-5197.

MISC. FOR RENT L7

Business building for rent. Close in. Corner location. See Roe at Roe Home and Auto Supply. 2207 Avenue S.

For Rent - Suite of offices, well located, second floor, on Square. Call 3-5611.

Large office space, remodeled and redecorated over Stinson Drug and Dyer Jewelry. 2801 Avenue V.

Revenue Property — 8 Bedrooms and living quarters completely furnished, close to town and school. For sale at a bargain.
16 Rental units, cafe and 5 room living quarters. Income $1200 per month. Trade or terms.
Motel on Highway, good buy.
4½ room home, carport, storage, small equity will handle.
Need good listings.
PINNELL REALTY CO.
1712 25th
Phone 3-5913

REAL ESTATE M

REAL ESTATE

Well located lot near new hospital site on Big Spring Highway. Frontage and depth ample for business set-up.

Available nice 2 bedroom homes in Towle Place Addition, cash equity will handle.

Two Bedroom home located in Highland Park, $2,250 cash will handle.

Newly decorated 2 Bedroom home, Highland Park Addition, immediate possession, well landscaped.

Lubbock Highway — Industrial Warehouse with nice office and new 2 bedroom home at rear of property, reasonably priced.

Well located Austin stone duplex, each unit 2 Bedrooms, nicely furnished, will sell furnished. G.I. Equity will handle.

Geo. J. & Lydia Webb
Lobby Manhattan Hotel
Phone 3-5171 Res. 3 6508

Sale: 20x30 building. Plate glass front. Excellent business building to be moved. Plumbing fixtures. Dial 3-4713 or see at Allis Chalmers on East Highway.

For Rent— 40 x 60 Business building, 2304 Avenue L. Phone day 3-3661, nights, 3-6666.

HOUSES FOR SALE M2

FOR SALE
A Nice Home!
3 Bedroom brick home, 2 tile baths, tile kitchen, 2 car garage, piped for automatic washer, central heating and cooling, tile fenced in back yard. No phone calls please.
506 East Highway
JACK & JACK REALTY

HOUSE FOR SALE
2 Bedroom, living room, dining room, tile kitchen and bath with attached garage. $1750.00 cash will handle including closing cost. Immediate possession.
See
Jack & Jack Realty
506 East Highway

Sale: 4 small residences. Must be sold at once. Good location. All utilities. Would be ideal rental units. To inspect, dial 3-6212.

SALE BY OWNER
Highland Park 2 bedroom home. Central heat; garbage disposal. Carved Wilton carpeting. 3798 Avenue V.

For Sale — Furnished four room house, bath, furnace, carpeted. Owner. 1005 33rd Street.

Two bedroom modern home. Lot 150 x 75 —Sacrifice at $5500.00. 2 business lots. Willsacrifice for quick sale. Rollins Realty. East Highway. Dial 3-6972.

Sale: 2 bedroom home on 50 x 150 lot. Furnished or unfurnished. See at 300 33rd or dial 3-3238.

House for Sale by Owner — 2 Bedroom, FHA, Highland Park, newly decorated interior. Our equity $2100. Immediate possession. 3725 Highland Drive. Phone 3-5776.

HOUSE MOVING M-3

W. K. Bigham & Sons
House Moving
Anything up to 100 feet.
You are welcome to check our insurance.
133 Milburn Parkway Addition
Dial 3-5892, Snyder

REAL ESTATE WANTED M8

For quick sale, list your property with us. We have buyers for homes and farms. Rollins Realty. East Highway. Dial 3-6972.

Wanted to buy: 2 bedroom home at edge of town. With small down payment. Dial 3-6170 or write Box 1345.

LOANS—OIL ROYALTIES M9

ROYALTY
I still buy it at top prices.
All oil deals considered.
Charles H. Cooper
Phone 3-4105

TEXAS BRANDS



By JOHN M. HENDRIX

A Flying V with a bar underneath was registered in 1869 by R. F. Weddington and was used in Shackleford, Stephens, and Callahan Counties. Insofar as the record show, it is still being used by R. B. Weddington in the same counties.

REAL ESTATE M

FOR SALE-LEASE M-10

40 acres of land for lease. Located in Section 110, Block 97, southwest Scurry County. Joe Walker, 715 South 7th or phone 1258, Slaton, Texas.

For lease: small downtown hotel. Newly decorated. 2403 Avenue S. Dial 3-3181 or 3-3167.

FOR SALE-TRADE M-11

Three bedrooms, asbestos siding, newly redecorated. Excellent location. Will consider trade for commercial or oil property. Reasonable down payment to responsible purchaser. Dial 3-6311.

LEGAL NOTICE

THE STATE OF TEXAS
TO: Harrison Ellis
GREETING:
You are commanded to appear by filing a written answer to the plaintiff's petition at or before 10 o'clock A.M. of the first Monday after the expiration of 42 days from the date of issuance of this Citation, the same being Monday the 26th day of May, A.D., 1952 at or before 10 o'clock A.M., before the Honorable District Court of Scurry County, at the Court House in Snyder, Texas.
Said plaintiff's petition was filed on the 10th day of April, 1952.
The file number of said suit being No. 5808
The names of the parties in said suit are: Opal Lorene Ellis as Plaintiff, and Harrison Ellis as Defendant.
The nature of said suit being substantially as follows, to wit:
Suit for divorce.
Issued this the 10th day of April, 1952.
Given under my hand and seal of said Court, at office in Snyder, Texas, this the 10th day of April A.D., 1952.
SEAL
Eunice Weathersbee,
Clerk, District Court Scurry County, Texas.
By, Ima Lee Lammert, Deputy.

PROVIDING FOR PARALLEL PARKING ON AVENUE S, WITHIN THE CITY OF SNYDER
BE IT ORDAINED BY THE CITY OF SNYDER, TEXAS:
SECTION 1. That Parallel parking of vehicles shall be lawful on any portion or part of Avenue S, within the City of Snyder Texas, where an upright curb is provided and vehicles are parked with the right hand wheels parallel and adjacent to and within eighteen (18) inches of the right hand curb.
SECTION 2. That it shall be lawful for the Chief of Police under the direction of the City Countil to mark off and provide space for parallel parking on Avenue S as provided for in Section 1, of this ordinance, and to limit the time each vehicle may park upon said Avenue.
SECTION 3. That it shall be unlawful for any person, firm or corporation to park a vehicle upon Avenue S, in any manner other than as provided for in this ordinance, and for no longer period of time than indicated by signs placed adjacent to said parking area, by the Chief of Police under the direction of the City Council.
SECTION 4. Any persons, firm or corporation convicted of violating this ordinance shall be fined not more than $25.00.
F. G. Sears,
Mayor
SEAL
ATTEST:
Clara Jones,

ALPHABET BUSINESS SERVICE
Who Sells What & Where Is He?

APPLIANCES

Your radio will be picked up, thoroughly repaired, and returned to you by Radio Center. Phone 3-6133

AUTOMOBILE DEALERS

Hewitts - Used Cars, 2108 Avenue S, have just the car you have been looking for. Phone 3-4752.

BUILDERS HARDWARE & MATERIAL

—We have a complete line of lumber and building supplies. Wholesale and retail. Walter Hales Lumber and Supply. Phone 3-5792.

—From foundation to paint Forrest Builders Supply Co. sells everything you need. Phone 3-3301. Secretary.

BATTERIES

—For best power performance for auto and farm, look to Reliable Batteries, Bill Ragsdale Tire Co. Phone 3-3841.

BUTANE

—Call Scurry Butane Co. 3-3721 for prompt gas delivery Sales & Services. Domestic & commercial Appliances.

CONCRETE PRODUCTS

—West Texas Concrete Products Inc. offer quality transit mixed concrete service. Phone 3-7133.

FLOWERS

Fresh Flowers for all occasions. We telegraph flowers anywhere. Bells Flower Shop. Dial 3-4451.

FURNITURE

Frigidaire refrigerators, washers, ironers. Also large selection of quality furniture at King & Brown.

GROCERS

—The B & B Food Market will grant you credit. Out of the high rent district. 2113 Avenue S.

INSURANCE

—Hugh Boren & Son are dependable and experienced Insurance Real Estate-Loans-Oil. Phone 3-3631.

—The Dellenach Agency can service any type of insurance for you. Come in for advice. Phone 3-5611.

—(Tony) Holcomb Insurance Agency. Phone 3-3781. anticipate your insurance needs. Friendly service.

REAL ESTATE

If it is a home you need with low down payment, FHA [illegible] Jack and Jack Realty, [illegible]

WHEW! I'LL BE WHIPPED BY SATURDAY NIGHT AFTER GIVIN' AWAY 19 ADMIRAL TV SETS AND 19 ADMIRAL REFRIGERATORS USUALLY PAINT THE TOWN RED ON SATURDAY NIGHT BUT THIS TIME MY HEAD WILL BE IN A WHIRL FROM GIVING AWAY 19 TAPPAN GAS RANGES, 19 AMANA UPRIGHT FREEZERS 19 ADMIRAL REFRIGERATORS AND 19 ADMIRAL TV SETS, 76 GIFTS WORTH $33,926.20 WELL, THEY'LL MAKE 76 FOLKS MIGHTY HAPPY AND WE'VE ALL HAD A LOT OF FUN BUT IT WILL SURE BE NICE TO GET BACK IN THE GROCERY BUSINESS ONLY, SERVING YOU WITH HIGH QUALITY AT SAVING PRICES PLUS THOSE OLD STAND-BYS, S&H GREEN STAMPS YES, IT WILL BE NICE FOR US AND NICE FOR ALL OUR FRIENDS, TOO.



46 OZ. CAN HI-C

ORANGE-ADE 24c

Pickles	West'n Maid 24 OZ.	29c	Catsup	Del Monte 14 Oz.	20c
Pineapple	Tree Sweet	23c	MILK	Armour's Tall Can	14c
Juice	Orange, Tree Sweet, 46 oz.	28c	Salmon	Honeyboy Tall Can	43c
PEAS	DEL MONTE No. 303 Can	20c	SOAP	Palmolive Bath 2 BARS	25c
Coffee	Chase & Sanborn, Lb.	83c	Tamales	Patio No. 300	30c
PREM	12 OZ. CAN	45c	Blades	SCHICK 20 Blades	69c
Dog Food	Red Heart 16 Oz. Can	16c	Lotion	Chamberlain 50c Size	39c
Tomatoes	Std. No. 2	17c	Dental Cream	Colgate 75c Size	59c

FRESH FRUITS & VEGETABLES

FLORIDA

ORANGES LB. 5c

ONIONS	FRESH 2 BUNCHES	15c	SQUASH	YELLOW LB.	15c
RADISHES	TWO BUNCHES	15c	EGG PLANT	LB.	19c
CELERY	LARGE STALK	18c	Cauliflower	Snow White, Lb.	15c

THIS IS D'UMPY ON SATURDAY NITE

SNOW CROP JUICE ORANGE 4 oz. can 12½c

SNOW CROP 12 OZ. Strawberries 35c

SNOW CROP SPINACH 14 Oz. 25c

LARGE BOX **TIDE 27c**

Marshmallows	Sunshine 8 OZ.	19c	Green Beans	Clear Sailing No. 303	10c
Peanut Butter	Monarch 12 OZ.	35c	SYRUP	Hershey's Chocolate 16 OZ. CAN	18c
Vienna Sausage	Libby No. ½	21c	JUICE	TOMATO, LIBBY'S 300 CAN	10c

CRISCO 3 LB. CAN 78c

Food	Heinz Baby 3 CANS	27c	KARO	WHITE 1½ LBS.	23c
Spinach	Hunts No. 2 Can	15c	Tea Bags	Lipton 16 Oz.	21c
TEA	LIPTON 1 Lb. Pkg.	$1.35	Wes'n Oil	Qt.	57c

ICE CREAM PLAINS, ASSORTED QUART 23c

Tuna	Breast of Chicken No. ½ CAN	39c	CORN	DELMAIZ 303 CAN	19c
Skinners	Macaroni 7 OZ. BOX	11c	PI-DO	AUNT ELLEN BOX	15c
HI HO	CRACKERS 1 LB. BOX	35c	AJAX	2 CANS	25c
CORN	MEXICORN 12 OZ.	20c	Super Suds	LARGE BOX	29c

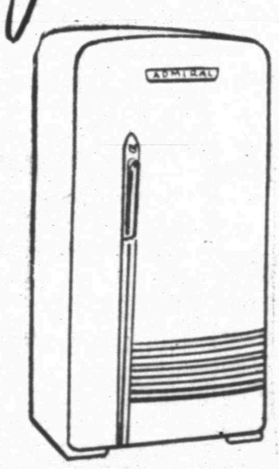



U. S. GRADED QUALITY MEATS

ARMOUR'S STAR 2½ to 3 Lb. Average **FRYERS LB. 45c**

BACON	Wilson Corn King, Lb.	33c	Short Ribs	BEEF LB.	39c
LIVER	PORK LB.	29c	Wieners	Armours All Meat, Lb.	59c
Bologna	All Meat Armour's, Lb.	59c	TROUT	WHITE LB	29c

REGISTER NOW!

SATURDAY IS THE DAY WE GIVE 'EM AWAY!

19 ADMIRAL REFRIGERATORS
19 ADMIRAL TV-RADIO PHONOGRAPH-COMBINATION SETS WORTH $17,858.10

NOTHING TO BUY! YOU DO NOT HAVE TO BE PRESENT TO WIN.



SUPER and DH MARKETS

SUPER MARKETS

DAVIS & HUMPHRIES — OWNERS & OPERATORS