FRIDAY

THE SNYDER DAILY NEWS

VOL. 9, NO. 223 | SNYDER, TEXAS, FRIDAY, JANUARY 16, 1959 | EIGHT PAGES—PRICE 5c

Ike May Use Veto To Keep Budget Intact

Youth Admits Slayer Role In Big Spring

MIDLAND (AP)—A 16-year-old, captured after a running gun battle and a manhunt, today admitted slaying a filling station operator 10 days ago in Big Spring.

He also admitted shooting but not killing, another service station operator, and robbery of two other stations.

The slain operator, Gerald Liner, 18, suffered three gunshot wounds in the head while he sat in a chair, his hands in his pocket.

Arrested and signing a statement in the presence of officers and a newspaperman was Andres Marquez of Big Spring.

He told officers he and a companion went to the station where Liner worked and both went in with their pistols. They took the money, about $250, and told Liner to sit down. As he sat down, Marquez said in his signed statement, Marquez fired one or two shots—he said he didn't remember how many. Liner fell back dead in the chair.

Officers said Liner was shot three times, and a total of six shots were noted in the station.

Big Spring police picked up Armando Lopez, 16, Big Spring, named by Marquez as his companion in the Liner shooting. Lopez, brought here, denied any knowledge of the shooting.

Marquez also said he and Lopez robbed a filling station in Big Spring in which Donald Bippus, an attendant, suffered a wound.

On Jan. 7, the night that Liner died in the flurry of gunfire, the pair sought to rob another service station but the attendant saved himself by locking himself in a rest room as the pair started firing.

Today's gun battle began about 1:30 a.m. after a holdup of Alton Gault, a service station attendant here.

As two youths left the station, Police Lt. O. D. Davidson drove into the station apron.

From 8 feet away, the pair blazed at Lt. Davidson with their guns, then ran as the officer returned their fire.

Deputies Eldon Corley and Gene Howell arrived and began shooting. One of the two, later identified as Jesse Munoz, suffered a gunshot wound in a hip.

Officers surrounded a two-block area in the Latin American quarter and began a house-to-house search.

At 3:30 a.m., Munoz was found in a parked car, an emptied revolver on the floorboards.

Marquez was arrested shortly before 6 a.m. as police and deputies surrounded a vacant house. Maj. Pete Green, assistant police chief, led officers who broke into the house. Marquez offered no resistance and turned over the $38 taken in today's robbery. He also had a .22-caliber automatic pistol.

Reading Of 13 Recorded

Snyder had variety on its weather menu Thursday and Thursday night, but the most impressive factor was a reading of 13 degrees during the night.

A few brief snow flurries fell Thursday, but the flakes were small and not in sufficient quantity to register moisture-wise.

Today, winter weather had most of the state in its grasp, with freezing temperatures extending deep into the state, while the Panhandle-Plains country was covered with snow. Driving was hazardous in the upper reaches of the state, and the State Highway Department issued warnings of snow drifts and icy roads last night.

Skies were clear over the state today. Dalhart had the lowest reading in the state this morning with 9 degrees. Brownsville, with 41, was the warmest spot in the state.

Forecasts called for even colder weather tonight, with clear skies in West Texas and cloudy to partly cloudy skies over the rest of the state.

SETS PACE—Melvin Newton, standing left, a director of the Scurry County United Fund, was one of the first to contribute an extra amount above his original United Fund donation yesterday after the UF board passed on a proposal to extend the campaign another month. He was one of those volunteering to add to their contributions. The UF will ask those who have not donated yet for contributions as a part of its appeal to reach the goal. Newton presents his check to Stanley Noah, UF president, at the directors meeting. (Lee Watson photograph)

United Fund Board Approves Extension Of Annual Drive

A plea is going out from the Scurry County United Fund to local residents to help in boosting the campaign to its goal.

The United Fund, lagging almost $10,000 behind the goal of $42,050, has officially extended the 1958-59 campaign another month.

The UF board of directors, in a special meeting yesterday, approved extension of the campaign, which will run until the annual UF meeting, which was set for Feb. 16.

In the kickoff of the extended drive, letters will go out to those who have not yet been contacted or those who have not contributed for some other reason, and letters will also go to a number of those who have cut their contributions from previous years. A voluntary movement is also underway among some United Fund backers to give more to the drive, above what they gave during the early part of the campaign.

Stanley Noah, UF president, in yesterday's meeting named three factors which have contributed to the drive's lagging. One is complacency, not only among donors but among workers. Another was that the oilfield has been hurt because of allowable curbs, cutting down on contributions from oil industry employes and royalty owners. A third is that many business people went into December in uncertainty, having had one of their poorest business years in some time.

Noah added that he believed if the drive were starting now there would be no trouble in raising the goal.

Directors had various ideas about the lack of citizens in supporting the nine agencies of the United Fund. One was that people are not keeping themselves well enough informed on the agencies and what they do. Education of the public on the agencies and their tasks is a year - round job, rather than one for the campaign period only, one director said.

"If we make the community conscious of the need, I don't think it will be hard to raise the money," Lyle Deffebach, a director and former UF president said, adding, "We should make them realize this is a problem of the

See UNITED FUND, Page 2

$77-Billion Level Sought

By STERLING F. GREEN

WASHINGTON (AP)—President Eisenhower today was reported ready to make forceful use of his veto power if necessary to maintain the scant surplus in the 77-billion-dollar budget he will send to Congress Monday.

The message for fiscal 1960, which starts July 1, is expected to urge bipartisan support for an anti-inflationary squeeze on federal spending and closing of tax loopholes.

Eisenhower's target, administration sources have hinted, is to cut outlays to a level slightly above 77 billion dollars. It is hoped that revenues will exceed that amount, although the margin may be only 100 million dollars or less.

There will also be some bad fiscal news in the message, officials conceded—a slightly higher deficit than was anticipated for the current budget year.

Spending this year is expected to mount fairly close to 81 billion dollars, instead of the $79,200,000,000 estimated officially in September. Much of the increase is attributed to the proposed $1,400,000,000 increase in this country's subscription to the International Monetary Fund, which Eisenhower recommended last week.

Revenues will have risen to more than 68 billion dollars instead of the 67 billion officially predicted. But when the government year ends next June 30 the deficit reportedly will exceed by several hundred million dollars the earlier estimate of $12,200,000,000.

Officials said mounting concern over the depreciation of the dollar, coupled with concern lest this country eventually price itself out of world markets, has reinforced the administration's decision to make a strong stand against deficit financing.

Administration aides suggested Eisenhower will use the carrot-and-club technique to win cooperation from the Democratic Congress.

He dangled the carrot in his State of the Union message — the hope that some tax relief may be possible in fiscal 1961 if the budget line is held in 1960.

The White House was represented as believing it will have support in the economy campaign from the leadership of both parties in Congress. The two Texas Democrats, Senate Majority Leader Lyndon Johnson and House Speaker Sam Rayburn frequently have taken a conservative line on fiscal issues when some of their fellow party members have been urging new spending programs.

The club which Eisenhower holds is the veto power. The President is prepared, aides said, to take a stiffer attitude than in the past in rejecting legislation which in his opinion would commit the government to excessive spending.

With the greatly increased Democratic strength in Congress, the possibilities have increased that vetoes might be overridden. But the White House has disclosed that the President plans to appeal for public support in a series of television chats.

Eisenhower has not yet used the veto as liberally as did former President Harry S. Truman, but he wielded it effectively against several anti-recession spending proposals in the last session.

He vetoed the omnibus housing bill, the farm price support freeze, a 1½ billion dollar rivers and harbors bill, and a 279 million dollar measure to assist chronically depressed cities and areas.

None of his vetoes has been overriden.

In his State of the Union message last week Eisenhower asked Congress to give him the power of "item veto" — the right to reject specific portions of appropriation bills and approve others.

City Projects Moving Along

City construction projects which were authorized by voters in a special election late last year are proceeding rapidly.

Santa Fe railroad officials informed City Manager Roy Dunlap yesterday that pipe ordered for water main and distribution line expansion had been shipped from St. Louis and would arrive here within the next few days.

Officials of Jones Construction Co., Big Spring, low bidder on street improvements, signed the city contracts yesterday and work will begin next week, Dunlap, said.

Dunlap said that some right-of-way remains to be secured for Thirtieth Street's extension across Deep Creek from Avenue S. to Avenue O to provide another cross-town traffic artery, but that tentative agreements have been reached on most of the right-of-way.

He also reported that plans for the new city hall building are almost complete and will be available to prospective bidders next week.

Judge, Three Others Indicted In Conspiracy To Slay Agent

AMARILLO (AP)—The Potter County Grand Jury returned new indictments last night accusing Randall County Judge Roy Joe Stevens and three others with conspiracy to murder a state agent.

Also indicted were:

George S. McCarthy, a widely known lawyer who recently has been attorney for some Estate Life Insurance Co. stockholders;

Airman William Gerald Miller, 24, of Cincinnati, who is stationed at Amarillo Air Force Base; and

Harold E. Erlandson, a bail bondsman.

Stevens and four others were indicted earlier this week on charges of conspiracy to commit bribery of a prospective juror summoned for a murder trial.

Dist. Atty. Wayne Bagley said the murder conspiracy indictments stemmed from two months of investigation into the bribery conspiracy indictments. He said the state agent the men are alleged to have conspired against is Edgar Brannan of Lubbock, a state intelligence agent.

Bagley said the incident occurred early Monday when he and two state agents carried out a plan to test Miller's reliability as a state informer. He said Miller had been suspected of playing a double game in the bribery inquiry.

Bagley called Miller an "investigator, carpenter, handyman and janitor" and said he worked for Judge Stevens off the base.

Bagley said Miller gave state agents a key to Judge Stevens' law office and called this a "deliberate attempt to trap the officers."

Bagley said that when he and two state agents checked at 2:30 a.m. Monday to see what preparations had been made for their coming to Stevens' office, they found two armed night watchmen in a car parked across the street from the office. He said that between 2:30 and 3 a.m., Stevens, Erlandson and McCarthy arrived at the scene, fully dressed and in separate cars.

Specifically, the indictment alleged that the four accused men acted together on Jan. 11 and "did then and there unlawfully conspire, combine, confederate and enter into a positive agreement with each other voluntarily and with malice aforethought to kill Edgar Brannan."

Mikoyan, Dulles In Conference Today

WASHINGTON (AP) — Anastas I. Mikoyan and Secretary of State Dulles met today for talks on the East-West deadlock over German unification and the future of disputed Berlin.

Their discussion could lead to an early, high level East-West meeting on the whole range of German problems.

Today's session—the second during Mikoyan's two-weeks visit to this country — was described by diplomats as strictly a probing operation with each of the veteran antagonists of the cold war seeking to discover possible weaknesses or concessions in the policies of the other.

Mikoyan, No. 2 man in the Soviet Union, arrived at the State Department in a Soviet Embassy limousine.

On a nearby corner half-a-dozen Hungarian pickets displayed their nation's flag with a black ribbon of mourning. The leader was Ferenc Nagy, Hungary's last non-Communist prime minister who has been in exile since 1947.

The various demonstrations against Mikoyan brought tighter security arrangements than when he was here two weeks ago.

A heavy police detail was at the State Department. Extra uniformed police were also assigned to the Capitol where Mikoyan was invited to be the luncheon guest of Sen. Theodore Francis Green (D-RI), chairman of the Senate Foreign Relations Committee.

Dulles had four top assistants with him at the meeting with the Soviet visitor. They were Undersecretary of State Christian Herter, Llewellyn Thompson, ambassador to Moscow; Asst. Secretary of State Livingston Merchant, in charge of European affairs, and Edward Freers, director of the department's Office of Eastern European Affairs.

In addition to Menshikov, Mikoyan was accompanied by A. A. Soldatov, chief of the Soviet Foreign Office American section, and interpreter Oleg Troyanovsky.

WEATHER

SNYDER TEMPERATURES: High Thursday, 41 degrees; low, 13 degrees; reading at 7:30 a.m. today, 19 degrees.

East Texas: Fair and cold this afternoon and tonight. Warmer Saturday Lowest tonight in 20s interior with hard freeze and 30 to 35 near coast.

South Central Texas: Fair and cold this afternoon and tonight. Warmer Saturday. Lowest tonight 25 to 35 with freeze most sections.

North Central Texas: Fair through Saturday. Warmer Saturday. Lowest tonight in the 20s.

West Texas: Fair through Saturday. Warmer Saturday and in Panhandle and South Plains tonight. Lowest generally in the 20s tonight.

Service Set In Strawn For Wreck Victim

Funeral services will be held at 2 p.m. tomorrow at Strawn for Mrs. Curtis William Drake, 42, of Brownfield, who died late yesterday morning following a car-truck collision about 20 miles east of here on U. S. Highway 180.

Mrs. Drake died in Cogdell Memorial Hospital after being taken there by Bell ambulance from the scene of the accident. Also taken to the hospital was her husband the Rev. Curtis Drake, 40, Church of God minister, and their son, James, 8. Both were injured but not seriously.

Services will be at the First Methodist Church in Strawn, and burial will be in the Strawn Cemetery under direction of Bell Funeral Home.

The Drakes were enroute to Strawn for the wedding of her sister, Ruth Messimer, and Rev Drake was to perform the ceremony.

Rev. Drake was driving their 1952 Nash, headed east on U. S. 180.

The other vehicle involved was a 1955 International truck-tractor and semi-trailer owned by C. H. Riggins of Wichita Falls and driven by Morris Lynn Chandler, 25, of Avenue I. Chandler was not injured. The truck, crossing the highway on FM 6[illegible] known as the Hobbs crossing, headed north. The car struck the side of the truck.

Damage to the car was total, according to Walter Wood of Roby, state highway patrolman who investigated. The accident dented the side of the truck. The accident occurred at about 11:10 a.m.

Mrs. Drake's death was Fisher County's first traffic fatality of 1959 Wood said.

Mrs. Drake's survivors also include two daughters, Marilyn Ruth Drake and Kathryn Ann Drake, both of Brownfield; another son, Curtis Drake, Jr., of Brownfield; her mother, Mrs. J. E. Messimer of Strawn; and two brothers, Carl Messimer of Jal, N. M., and James L. Messimer of Casper, Wyo.

Quick Choice For Cuba Envoy Urged

By JOE F. KANE

WASHINGTON (AP)—Congressional pressures mounted today for the prompt naming of a new U.S. ambassador to Cuba, where the revolutionary government says it plans more executions.

Demands for a new ambassador to replace Earl E. T. Smith who resigned last Saturday came with strong congressional criticism of the executions as developments piled up on several fronts:

1. The State Department assured Congress it is standing pat on its policy of not interfering in the affairs of its neighbors. It denied charges the United States had given military help to ousted Cuban dictator Fulgencio Batista. Permission was given to Batista's wife to visit her sick daughter in the United States.

2. The Navy ordered a task group that includes 3,000 Marines diverted from an intended stop at Cuba "to avoid any misunderstanding."

3. Rebel leader Fidel Castro said he wants good relations with the United States, but cautioned against any U.S. intervention in Cuba. Castro vowed 200,000 gringos (U.S. citizens) will die if Marines are sent to Cuba.

4. Batista charged executions by Castro's rebels are "perverse attempts to justify their crimes." He denied he used torture methods during the revolution.

Auxiliary Presents Gifts To Hospital

The county hospital board last night accepted and expressed appreciation for two gifts being presented the hospital by the Cogdell Memorial Hospital Women's Auxiliary during the board's monthly meeting.

The gifts, which are being ordered by the auxiliary, are a porter lift and a paging system for the hospital.

The porter lift will be used to lift patients, such as lifting them out of beds and into wheelchairs, taking the strain off nurses.

The paging system will be an internal system, working through the hospital switchboard, which can be used by the hospital in paging employes or physicians.

The board also signed a new one-year electrical service contract with Texas Electric Service Co.

Bill Newsom, hospital superintendent, made reports to the board on the hospital for December, as well as reports on the entire year of 1958.

During December, Newsom said, the hospital had a new monthly record of 50 babies born.

Salaries of the hospital for 1958 totaled $219,108.18. The hospital has about 100 fulltime and parttime employes.

The hospital has improved financially over the previous year, Newsom said, reporting that Cogdell Hospital spent $23,286.37 less of the taxpayers' money in 1958 than in 1957.

Collections for the year were 88 per cent. From patients alone, the hospital collected $328,721.59 during 1958, or about $30,000 more than the $299,142.23 collected in 1957.

The hospital had 2,922 patient admissions during 1958, plus 437 newborn admissions.

Newsom noted that the hospital had 3,000 emergency room cases during 1958, a new record.

Sinclair Offer May Delay Oil Workers Union Strike

HOUSTON (AP)—The head of the Oil Workers Union was quoted as saying today there will be no strike this weekend by 105,000 refinery workers.

The Houston Chronicle quoted O. A. Knight, president of the Oil, Chemical and Atomic Workers Union, as saying by telephone from Kansas City that a five per cent wage increase offer by Sinclair Oil Co. had altered the union's plans.

"This offer is the first ray of light in 11 months of bargaining," Knight said. "We want to avoid a strike as long as the company is bargaining in good faith. If the strike occurs, it will not occur this weekend."

The Sinclair offer was made yesterday. Union officials said it would be considered by a policy committee that would be polled by telephone.

The union's strike notices to most of the nation's refineries expire at midnight tomorrow.

Knight indicated the union will be in no hurry to order a walkout now that Sinclair has made an offer.

"We are not anxious to strike," he said, "unless negotiations are broken off, we will continue bargaining with Sinclair until we reach a settlement."

The Sinclair negotiations are handled on a nationwide basis and the company's contract with the union normally sets the pattern for the industry. Most other negotiations are handled on a plant basis.

Knight said union and Sinclair negotiators resumed work today and were discussing pension and savings plans he described as the other major issues at stake.

"But they are relatively minor," he said. "The wage issue is the most important."

The union has been seeking a 25-cent pay hike that would boost the average hourly scale to $2.96. Sinclair's offer amounts to 13½ cents an hour.

Indications in Houston were that other major refiners are willing to go along with Sinclair's five per cent offer.

Continental Oil Co. announced from its Houston headquarters that it was increasing the salaries of all non-union employes by five per cent immediately. Spokesmen for the company said a similar offer would be made to unions representing all employes who are members of unions.

A large Sinclair refinery in suburban Pasadena is among the plants whose workers are represented by the council.

POLL TAX SCORE

Poll taxes paid	1,251
Exemptions	520
Qualified voters	1,771

Castro Warns U. S. Against Intervention In Executions

By LARRY ALLEN

HAVANA (AP) — Fidel Castro says Cuba's revolutionary regime wants good relations with the United States, but not at the price of halting executions because of American criticism.

Castro warned Thursday against any U.S. intervention to stop executions ordered by military courts for murder and torture during Fulgencio Batista's dictatorship.

"If the United States comes here, we will make trenches in the streets," the rebel leader told the Havana Rotary Club. The State Department said in Washington that American policy was "strictly one of nonintervention in Cuban domestic affairs."

Nothing some U.S. congresssional protests to the executions, Asst. Secretary of State Roy Rubottom said, "We are not going to intervene in what is essentially Cuba's affairs."

To avoid misunderstanding, the U.S. Navy canceled previous plans for 3,000 U.S. Marines en route to maneuvers near Puerto Rico to stop at the American Navy base at Guantanamo Bay, Cuba.

Castro earlier Thursday, in remarks to a group in his hotel lobby, had said that if U.S. Marines are sent to Cuba "200,000 gringos will die." Grinto is the derotagory Latin American term for U.S. citizens. There are 12,000 of them in Cuba.

Castro later told the Rotary Club he had not realized this comment would be published but he stood by it.

The rebel chief's vision of U.S. troops landing in Cuba apparently stemmed from demands by critics in the U.S. Congress that the United States do something to stop the Cuban firing squads. One of the loudest of these critics, Rep. Wayne Hays (D-Ohio), said he meant economic retaliation, not the sending of troops.

"We want good relations with the United States—yes. But submission—no," Castro told the Rotary Club.

The execution of what the revolutionary regime calls war criminals will continue, Castro said, "cost what it costs." He said all executions would be carried out within the law.

With the total of reported executions at 197, the provisional government acted belatedly to legalize the death sentences already carried out.

A government decree modified the provision of Cuba's 1940 constitution prohibiting capital punishment.

In his refuge in the Dominican Republic, Batista called the executions "perverse attempts to justify (rebel) crimes."

Batista called "a disgraceful calumny" statements of the provisional government that 20,000 persons were tortured and murdered between Batista's coup of 1952 and his fall two weeks ago.

The State Department authorized Mrs. Batista to visit the United States by herself to see her daughter Marta, 2, who is ill in Daytona Beach, Fla.

Graham Goes In Seclusion

ROCHESTER, Minn. (AP) — Evangelist Billy Graham, ordinarily surrounded by thousands of people, will spend the next month in seclusion.

Mayo Clinic specialists have ordered a month of rest and medication to treat his ailing left eye. Associates said the 40-year-old Graham probably will rest somewhere enroute to Australia, where he is scheduled to begin a revival tour Feb. 15.

His personal physician, Dr. Ben Gieser, said "it is hoped he will be able to resume his activities on a somewhat reduced schedule" after the month's rest.

Graham plans to go by car to Minneapolis today after final consultations with Mayo doctors. Exact plans for the next month likely will not be announced, one of his associates said, in order to insure a complete rest.

Dr. Gieser indicated there will be some permanent damage to Graham's vision, but said it was impossible to estimate how much.

Hungerford To Go To Clergy Conference

The Rev. Donald N. Hungerford, vicar of the St. John's Episcopal Church here, will represent the Diocese of Northwest Texas at a conference of town and country clergy at the Episcopal Conference Center in Amarillo Tuesday through Friday.

The conference will include clergy from dioceses of Arizona, Colorado, Kansas, Dallas, West Texas and New Mexico.

The Rt. Rev. Arnold Lewis, missionary bishop of Salina, Kan., will be leader. Also at the meeting will be the Rev. Clifford Samuelson, national director of Episcopal town and country development.

Officers Elected By St. John's Episcopal

Bill H. Fry was elected church warden of the St. John's Episcopal Church in the church's parish elections at its annual meeting.

James E. Green is treasurer. The bishop's committee is composed of Steve Birdwell, Mark McLaughlin, Elmer Folk, and Bob A. McAlister.

Those on the day school committee are Katherine Price, Mrs. Bill Lee, Mrs. Gene Green, and Mrs. John Raines.

Delegates to the diocesan council, to meet in Big Spring March 6-8, are Charles McCaleb and Mark McLaughlin. Alternates are Sterling Price and Scott Patterson.

St. John's Episcopal

The Rev. Donald Hungerford, vicar at the St. John's Episcopal Church, will speak on "Honor Thy Father and Thy Mother" at the Sunday 11 a. m. Holy Communion service.

Sunday school will be at 9:45 a. m., Holy Communion at 7:45 a.m.

THE SNYDER DAILY NEWS

Published Sunday morning and each evening except Saturday by the Feather Printing and Publishing Co., Inc., at Snyder, Texas.

Entered as second-class matter at the Post Office at Snyder, Texas.

HERBERT FEATHER, Publisher.

SUBSCRIPTION RATES: By CARRIER in Snyder 35 cents per week, $1.50 per month. By mail in Scurry and adjoining Counties, one year $9.95. Balance of Texas, one year $12.50. All other States $15.00.

MEMBER OF THE ASSOCIATED PRESS

The Associated Press is exclusively entitled to use for republication all news dispatches in this newspaper, also local news published herein. All rights reserved for republication of special dispatches.

Any erroneous reflection upon the character, standing, or reputation of any person, firm or corporation which may occur in the columns of THE SNYDER DAILY NEWS will be gladly corrected upon being brought to the attention of the management.

The publishers are not responsible for copy omissions, typographical errors or unintentional errors that may occur other than to correct it in the next issue after it is brought to their attention.

All unsolicited articles, manuscripts, letters and pictures sent to the Daily News are sent at the owner's risk and the Snyder Daily News expressly repudiates any liability or responsibility for their custody.

Fine Is Paid Here On Liquor Charge

A fine of $223.50, including court costs, was paid in County criminal court this morning by J. L. Bowdy of Post when he pleaded guilty to a charge of illegal transportation of intoxicants.

Bowdy was arrested by the sheriff's department last night a mile north of Ira. In his car were nine cases of beer, 31½ pints of whisky, and two cases of wine.

The arrest came about a week after Bowdy had been arrested near Fluvanna by the sheriff's department on a similar charge. Bowdy is out on bond on that charge.

Brando's Request For Realism Is Fulfilled

HOLLYWOOD (AP) — Actor-director Marlon Brando wanted realism in his jailbreak movie scene. He got it.

Slim Pickens, who plays a deputy sheriff in the film "One-Eyed Jacks", swung a rifle butt at the escaping Brando and connected. Brando suffered a deep gash over his right eye.

15 Separations In Two Years Too Much

LOS ANGELES (AP) — Fifteen separations in two years of marriage are ridiculous, says actress Mara Corday.

She said Thursday she will sue actor-director Richard Long for divorce.

They were married Jan. 26, 1957, in Las Vegas. Miss Corday said both have been consulting a psychiatrist.

Member Texas Optometric Association

Drs. Blum and Nesbit

OPTOMETRISTS

1825-25th St.

Phone HI 3-3992

We Buy and Sell USED FURNITURE

FLOOR SANDERS AND POLISHERS FOR RENT

Barrow Furniture Co.

2112 25th Street Snyder, Texas

UNITED FUND

Continued From Page One

community, rather than just a problem of the board."

Deffebach pointed out that when the United Fund started, all the agencies becoming members of the United Fund presented their local budgets; and the United Fund totaled what those agencies had been raising individually into one drive. The United Fund then asked citizens to give to these agencies through the United Fund at least a total of what they gave to all those agencies together previously. Many did that the first year, but many of the same persons have gradually cut their contributions since that time.

Some directors pointed out that persons who do not wish their donations to go to one or more of the agencies involved in the United Fund can designate their contributions.

Books are kept on the United Fund on designated money, whether it is given by check or whether the designation is kept on the card. It is possible for one or more agencies to actually get more at the end of the campaign than is budgeted to that agency, if designations raise the figure to that amount. And such has happened before, Deffebach said.

"It may come to this: we may have to give collection back to these folks (the nine separate agencies) and let the people decide for themselves" whether they want one drive or nine, Deffebach said.

So far, the United Fund books show that the campaign has $28,340.61 in cash, $3,165.61 in pledges, and $626.50 in checks written directly to agencies. The total raised so far is $32,732.61.

The board approved the plan of sending letters, as presented by Noah as a recommendation of the executive committee, plus use of any other means of raising funds planned by the executive committee during the extended campaign.

In setting the annual meeting for Feb. 16, the board called it for 7 p.m. at the high school cafeteria. It will be a potluck dinner for the United Fund membership, which includes any persons contributing to the campaign.

Ten directors will be elected at the annual meeting. The board chose a nominating committee composed of Herbert Feather, chairman, Herman Doak, Noah, Melvin Newton, Mrs. Sis Jones, Ross Williams, and Wayne Boren.

HOME AGAIN—Television columnist Marie Torre has her arms full as she enjoys a pre-bedtime romp with her children in her Manhattan, New York, apartment home following her release from the Hudson County, New Jersey, jail where she served a 10-day contempt of court sentence. Miss Torre was jailed for refusing to reveal source of a story she had written for the New York Herald Tribune. The children are 21-month-old son, Adam, and eight-month-old daughter, Roma. (AP Wirephoto)

HOSPITAL NOTES

COGDELL MEMORIAL

ADMISSIONS — Fred Moffett, 2209 Fortieth Street; Sarah Smith, 3105 Avenue U; Lillian Durst, Route 2; William Mull, Fluvanna; Paula McDonald, 2105 Twenty-ninth Street; Ernest Brandon, 3301 Avenue K; Kerry Lynn Fritz, 2206 Forty-first Street; Eula Collom, Post highway; Virgil Joines, 102 Peach Street; James Drake, Brownfield; Tiney James, Knapp; Clifton Thompson, 3008 Thirty-eighth Street; Michael Erwin, 3706 Avenue U; Betty Smithee, 3004 Fortieth Street; Paula Gilbert, 2906 Thirty-seventh; Paul Lewis, Clairemont.

DISMISSALS — Connie Shuler, 1204 Twenty-first Street; H. M. Higgins, 1710 Twenty-eighth Street; Margie Nail, Snyder; Kerry Fritz, 2206 Forty-first Street; Fred Moffett, 2209 Fortieth Street; Donna Jean Grant, 1408 Twenty-eighth Street; Pat Franklin, 2703 Thirty-eighth Street; Theo Bray, 3206 Forty-second Street; John Groves, Snyder; Floyd Cliff, 1905 Eleventh Street; Paula McDonald, 2105 Twenty-ninth Street; William Jackson, Route 1.

Solons Make Up Page Boy's Loss

HELENA, Mont. (AP)—A lost billfold prompted state representatives to dig into their pockets Thursday.

The billfold containing $45 was dropped by page boy John Dahl, 14, of Helena, apparently while operating the House elevator.

The ninth grader reported his loss. He later was called to the rostrum and given an envelope containing $45, donated by the legislators.

Odd Fellows Meet Again

Another step will be taken here Saturday night toward institution of an Odd Fellows Lodge in Snyder.

A meeting has been set for 8 p.m. at the junior high school, and all Odd Fellows and Rebekahs in the Snyder area are being urged to attend. Also invited are persons not affiliated with the order but are interested in learning more about the Odd Fellows.

E. V. Riley of Brownfield, past district deputy grand master and now a special deputy, and Raumond Gage, past grand master from Circle Back, Tex., will be here for the Saturday night meeting to help local Odd Fellows and Rebekahs make plans for instituting the lodge here.

At a meeting last Saturday night, 10 persons signed a petition to seek institution of the lodge here.

CANYON DRIVE-IN

Big Spring Highway Phone HI 3-7212

TONIGHT AND SATURDAY

4 BIG FEATURES

FEATURE NO. 1

FEATURE NO. 2

All New! All-Out Adventure!

THE LONE RANGER And The Lost City Of Gold

CLAYTON MOORE as THE LONE RANGER
JAY SILVERHEELS as TONTO
EASTMAN COLOR
Released thru United Artists

FEATURE NO. 3

ALAN LADD IN A WHALE OF AN ADVENTURE!

FEATURE NO. 4

JUNGLE-TERROR ON THE HELL-RIVER!

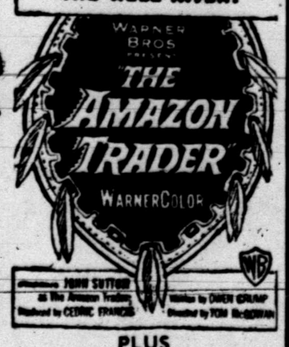

PLUS

Magoo Color Cartoon

PUBLIC RECORDS

BUILDING PERMITS:

E. E. Trumbell, dog kennel, 2604 Twenty-fifth Street, $850.

MARRIAGE LICENSES ISSUED:

John Carl Jones, 18, Gen. Del., and Dorothy Yvonne Morris, 15, 1502 Twenty-sixth Street.

DIORCES GRANTED:

Velma Lavell Loftis vs. Roy C. Loftis.

J. W. Wemken vs. Velma Motley Wemken.

Joseph R. Snyder vs. Ruth Snyder.

WARRANTY DEEDS RECORDED:

Ellen Davidson to W. C. Davidson, lot 10, block 20, W. L. Gross subdivision.

John C. Kittrell to Mr. and Mrs. William F. Nidiffer, lot 10, block 3, Kittrell Heights addition.

Mr. and Mrs. J. L. Browning to Mr. and Mrs. H. B. Lewis, lot 3, block 2, section 1, Parkway addition, except minerals.

NEW VEHICLES REGISTERED:

B. R. Vernon from Elland Motor Co., 1959 GMC pickup.

Optimist Delegates To Attend Session

Four members of the Snyder Optimist Club will attend the District Seven Board Meeting in Ardmore, Okla. tomorrow and Sunday.

The meeting will be held at Lake Murray Lodge. Representing Snyder at the meeting will be president V. T. Tracy, secretary-treasurer Melvin Boothe, 2nd vice-president Baily Johnson and Carl Herod. Also going will be Mrs. Tracy, Mrs. Johnson and Mrs. Herod.

The group will return home Sunday night.

BIRTHS

Mr. and Mrs. Eddie Smithee, 3004 Fortieth Street, are parents of a seven-pound, two-ounce daughter, born at 9:49 p.m. yesterday in Cogdell Memorial Hospital.

A daughter weighing six pounds, 14 ounces was born at 3:35 a.m. yesterday to Mr. and Mrs. Thomas Collom, Post highway, in Cogdell Hospital.

Minor Damage In Blaze Near Here

Firemen answered an alarm at the Leonard Spence family residence about five miles northwest of Snyder yesterday afternoon, but reported only minor damage.

D. A. Porter, fire chief, said the fire was caused by a water heater.

SNYDER THEATRES PRESENT TODAY:

Palace PHONE 3-3442

IT WILL SCARE THE LIVING YELL OUT OF YOU!

Starlite DRIVE-IN THEATRE EAST HIGHWAY 0 PHONE 3-8842

GARY COOPER

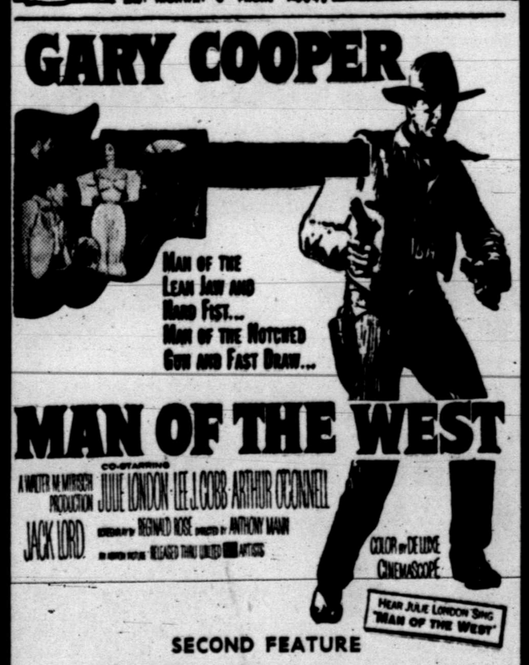

SECOND FEATURE

"Andy Hardy Comes Home"

STARRING MICKEY ROONEY

Gen. Marshall 'Satisfactory'

FT. BRAGG, N.C. (AP)—Gen. George C. Marshall, 78, who suffered a slight stroke Thursday, is in satisfactory condition in an Army hospital here, his doctors reported today.

Col. G. M. Powell, chief surgeon at the hospital, said Marshall had a comfortable night and appeared in good spirits this morning.

Dr. Powell said that the five-star general was given a complete physical examination and that there was no evidence of any paralysis.

Dr. Henry D. McIntosh, a specialist on heart conditions and diseases from the Duke University school of medicine, expressed complete agreement at the diagnosis and treatment which was being given, Col. Powell said.

Odd Fellows

REBECCAS

And Interested Persons Invited

To A Meeting at 8:00 p.m.

Saturday, Jan. 10

at the

Junior High School

Fine, Jail Term Are Assessed Here

A fine of $123.50, including court costs, and 30-day jail sentence were given William R. Wagner of Snyder when he pleaded guilty in county court to aggravated assault.

Wagner had been arrested by the sheriff's department on a charge of assaulting his wife.

TELEVISION LOG

Fri., Sat., Sun. Programs

KMID-TV Channel 2 – Midland

FRIDAY
4:00—Comedy Time
4:15—Two-Gun Playhouse
5:30—Cartoons
5:45—NBC News
6:00—Sports
6:15—News
6:25—Weather
6:30—Jim Bowie
7:00—Pioneer Jamboree
7:30—Life of Riley
8:00—Highway Patrol
8:30—The Thin Man
9:00—Cavalacde of Sports
9:45—Comment
10:00—News, Wthr., Sports
10:20—Lawrence Welk
12:00—Sign Off

SATURDAY
9:00—Cartoon Clubhouse
9:30—Ruff and Reddy
10:00—Fury
10:30—Count of Monte
11:00—Ramar
11:30—Frontiers of Space
11:45—Country Style
12:00—Get Set Set
12:30—Big Picture
1:00—Pro Basketball
3:00—Chapmion Bowling
3:00—Melody Vagabonds
4:30—Frontier Theatre
5:30—Temple Bapt. Church
6:00—Dan Smoot Report
6:15—Pastor's Study
6:30—Telephone Time
7:00—Perry Como
8:00—Silent Service
8:30—Wyatt Earp
9:00—Amateur Hour
9:30—Your Hit Parade
10:00—News, Wthr., Sports
10:20—Late Show
12:00—Sign Off

SUNDAY
10:00—Industry On Parade
10:15—Christian Science
10:30—This Is The Life
11:00—Church Service
12:00—Oral Roberts
12:30—The Christophers
1:00—Million Dollar Movie
2:30—Kingdom of Sea
3:30—Wide Wide World
4:30—"Hemo, Magnificent"
5:00—Meet The Press
5:30—Disneyland
6:30—Sally
7:00—Steve Allen
8:00—Dinah Shore
9:00—Loretta Young
9:30—Boots & Saddles
10:00—News & Sports
10:10—Weather
10:15—Late Show
12:00—Sign Off

KCBD-TV Channel 11 – Lubbock

FRIDAY
4:00—Channell 11 Mat.
5:30—Hospitality Time
6:00—News
6:10—Weather
6:15—Rere's Howell
6:30—Rin Tin Tin
7:00—Disneyland
8:00—M Squad
8:30—Thin Man
9:00—Cavalcade of Spts.
9:45—Fight Beat
10:00—Plays of '58
10:30—News
10:40—Weather
10:45—Sports
10:50—Movie

SATURDAY
8:00—Roy Rogers
9:00—Howdy Doody
9:30—Ruff and Reddy
10:00—Fury
10:30—Circus Boy
11:00—True Story
11:30—Deciective's Dairy
12:00—Ad. in Hand Arts
12:30—MGM Theatre
2:00—Cincinnati-U. Houston
4:00—Women's Bowling
5:00—Bowling Stars
5:30—Lone Ranger
6:00—TBA
6:30—People are Funny
7:00—Perry Como
8:00—Black Saddle
8:30—Cemarron City
9:00—Ted Mack's A. Hr.
9:30 D. A.'s Man
10:00—Californians
10:30—News
10:40—Weather
10:45—Sports
10:45—Movie

SUNDAY
12:25—Sign On
12:50—MGM Theatre
2:00—Dee Weaver
2:30—What's Your Bid
3:00—Pro Bowl Football
5:30—Play of the Week
6:00—Maverick
7:00—Steve Allen
8:00—Dinah Shore
9:00—Loretta Young
9:30—Highway Patrol
10:00—Plays of '58
10:30—News
10:40—Weather
10:45—Sports
10:50—Movie

CHANNEL 4-12-13

Station Programs Same—Except Where Channel Number Shown

FRIDAY
4:00—The Guiding Light
4:15—Take Five
4:20—13—Feature News
12—Cartoon Circus
4—Cartoon Circus
4:30—Cartoon Circus
5:30—Bugs Bunny Theatre
6:00—13—News, Wthr., Fea
12—News, Wthr., Fea
4—Cosden Farm Ed.
6:15—Doug Edwards
6:30—Your Hit Parade
7:00—13—Trackdown
12—Disneyland
4—Trackdown
7:30—13—Jackie Gleason
12—Disneyland
7:30—4—Jackie Gleason
8:00—13—Phil Silvers
12—Trackdown
4—Phil Silvers
8:30—Union Pacific
9:00—Line Up
9:30—13—Person to Person
12—Phil Silvers
9:30—4—Playhouse
10:00—New, Weather
10:30—Man Without a Gun
11:00—Movie
12:30—Sign Off

SATURDAY
8:20—Sign On
8:25—News
8:30—Captain Kangaroo
9:30—Mighty Mouse
10:00—Heckle & Jeckle
10:30—Robin Hood
11:00—Cartoon Circus
11:30—Saturday Matinee
12:45—Hockey Preview
1:00—Pro Hockey
3:30—Champion Bowling
4:30—Popeye Theatre
5:00—Farmer Alfalfa
5:00—13—C—Performance
12—C—Performance
4—Industry Parade
5:45—13—C—Performance
12—C—Performance
4—News
6:00—13—I Love Lucy
12—Lone Ranger
4—I Love Lucy
6:30—Perry Mason
7:30—Dead er Alive
8:00—13—Gale Storm
4—Gale Storm
12—Colonel Flack
8:30—Have Gun
9:00—Gun Smoke
9:30—Goodyear Theatre
12—Whirlybirds
4—Whirlybirds
10:00—Lawrence Welk
11:00—Movie
12:30—Sign Off

SUNDAY
10:30—1st. Methodist Ch.
12:00—13—Liberace
12:45—13—Industry Parade
12:30—Christian Science
1:00—13—Christophers
1:25—12 & 4—Sign On
1:30—This Is the Answer
2:00—13—As We See It
12—This Is The Life
4—This Is The Life
2:30—Martin Luther
4:15—13—Cartoon Circus
12—Carlton Circus
4—Sacred Hymns
4:30—Amateur Hour
5:00—13—Small World
12—Small World
4—Walt Disney
5:30—13—20th Century
12—20th Century
4—Walt Disney
6:00—Lassie
6:30—Jack Benny
7:00— Ed Sullivan
8:00—G.E. Theatre
8:30—Alfred Hitchcock
9:00—Keep Talking
9:30—13—Rescue
12—David Niven
4—Rescue
10:00—What's My Line
10:30—Final Edition
10:45—13—20th Cent. Fox
10:45—12—20th Cent.
4—Sign Off
12:00—13—Sign Off

KRBC-TV CHANNEL 9, ABILENE

FRIDAY
5:30—Little Rascals
6:00—News
6:10—Weather
6:15—NBC News
6:30—Boots & Saddles
7:00—Ellery Queen
8:00—M Squad
8:30—Texas Curriculum
9:00—Cavalcade of Sports
10:00—News
10:10—Weather
10:15—Command Performan

SATURDAY
9:00—Howdy Doody
9:30—Ruff & Reddy
10:00—Fury
10:30—Circus Boy
11:00—True Story
11:30—Detective's Dairy
12:00—Com. Performance
2:00—College Basketball
4:30—Command Performans
6:00—Buckskin
6:30—People are Funny
7:00—Perry Como
8:00—Bob Cummings
8:30—Cimarron City
9:30—Country Time
10:00—News
10:10—Weather
10:15—Command Performan

ADMIT ONE

A ticket to many hours of entertainment and information!

Redeem Anytime From 6 a.m. to 11:00 p.m.

DIAL KSNY 1450

Radio Snyder

Complete Schedule Of Texas Tech RED RAIDERS Basketball Schedule

Dial HI 3-9322

NURSERY — A new addition in Home Demonstration Club meetings is the nursery now in operation by the Tri-Community H-D Club. A special room at their own clubhouse is for the children who enjoy an afternoon of playing with toys and such as mothers attend the club meetings. Pictured above are some of the children who attended the meeting held Wednesday afternoon. From left to right are: Kay Hardy, daughter of Mr. and Mrs. Bill Hardy; Leesa Bearden, daughter of Mr. and Mrs. Lowell Bearden; Rebecca Huddleston, daughter of Mr. and Mrs. Billy Huddleston; Don Gene Light, son of Mr. and Mrs. George Light; Kenneth Edwards, son of Mr and Mrs. Leston Edwards; Sue Parks, daughter of Mr. and Mrs. Ted Parks; Shelia Harper, daughter of Mr. and Mrs. John Harper; Janie Parks, a sister of Sue Parks; Reggie Harper and Cecilia Harper, son and daughter of Mr. and Mrs. John Harper. (Lee Watson photograph)

Style Show Here Saturday

The Homemaking class of Snyder High School, sponsored by Mrs. Daniel Martin will present their annual Style Show Saturday, January 17, 2 p.m. at the Martha Ann Woman's Club. Some 110 models will show the latest styles and workmanship they have accomplished in classes this year. The public is cordially invited to attend.

Visual Care At Reasonable Cost!

You do not have to pay excessive prices. We charge only actual cost of lenses and frames—plus fee for examination and fitting of glasses.

Call Today For Appointment

Dawson Optometric Clinic

1906-26th St. Phone HI 3-4503

WHAT'S GOING ON

Relatives visiting recently in the C. U. Bishop home, 1204 Twenty-sixth Street have returned to their homes after attending the funeral services of Ross Bishop. They induce Mr. and Mrs. Claude Bishop and family, Mr. and Mrs. Marvin Bishop and family, Mr. and Mrs. Lelian Caddell and family, and Mr. and Mrs. Unie Grant of Ralls, Tex.; Mr. and Mrs. R. O. Bishop and daughter of Mountainair, N. M.; Mr. and Mrs. Filmore Bailey, Mr. and Mrs. Joe Bailey, Miss Zelda Davis, Mr. and Mrs. Wayne Falls and Mrs. Thomas Newman, all of Brownwood.

Mr. and Mrs. Holly Shuler of Evant, Tex., recently visited in the homes of his brothers and sister, Mr. and Mrs. Harvey Shuler, 2301 Avenue M, Mr. and Mrs. Edgar Shuler, Ennis Creek and Mr. and Mrs. H. L. Wren, 1305 Twenty-third Street.

UNION NEWS

By MRS. J. B. ADAMS

Mrs. Jerry Allen and Douglas Lee returned to their home in Wichita Falls after spending the week with her parents, Mr. and Mrs. Everett Clarkson.

Mrs. Elzie Ledbetter went to Lubbock Monday to attend the funeral of her uncle, T. L. Wilkinson.

Mr. and Mrs. Johnnie Langford visited over the weekend with relatives at Aspermont.

Mr. and Mrs. Elzie Ledbetter made a business trip to Merkel Tuesday.

Mr. and Mrs. Weldon Bills attended the funeral last week of Mr. Wallace Merritt of Midland. Mr. Merritt was a former resident of this community.

Mr. and Mrs. S. E. Bateman of Henderson, were recent visitors with Mr. and Mrs. Everett Clarkson. Mrs. Bateman is a sister of Mrs. Clarkson.

Mrs. J. B. Adams visited Monday at Slaton.

that's why I had my eyes examined at TSO"

At TSO, an experienced Doctor of Optometry examines the interior of each eye for possible disease or defects. The careful, scientific examination also discloses visual abnormalities. If glasses are needed, they will be prescribed and fitted for the clearest, most comfortable vision possible. Satisfaction guaranteed!

FINEST QUALITY at REASONABLE COST

PAY $1 WEEKLY

© TSO 1958

Directed by Dr. S. J. Rogers, Dr. N. Jay Rogers, Optometrists

Contact Lenses Fitted

120 East 3rd

Big Spring, Texas

PRECISION VISION SINCE 1935

TEXAS STATE OPTICAL

WOMEN

Community Services Program Held By 20th Century Club

The Twentieth Century Club met January 13th at the Martha Ann Woman's Club with the President, Mrs. J. N. Dunn, presiding.

Mrs. Ola Leath gave a federation report and Mrs. Dale Clemmer gave the thought for the day.

During the business meeting the following officers were elected: Mrs. G. W. Hicks, president; Mrs. Fred Beaty, first vice-president; Mrs. Dale Clemmer, second vice-president; Mrs. S. M. Pliler, recording secretary; Mrs. J. N. Dunn, corresponding secretary and Mrs. Ola Leath, treasurer.

Mrs. Hicks was leader for the program on community services. She discussed the Hospital Auxiliary, one of the newer community services.

"The auxiliary was formed in April 1958 with 116 members. These members worked 4177 hours between April and Jan. 1, 1959. These volunteer workers perform duties at the information desk, central supply and floor services.

"All money derived from activities must be spent within the hospital. At present these projects are pending, portalift, public address inter-com system or upholstering the lobby furniture. The first project was the purchase of a full length mirror in the nurses lounge.

"Financial support comes from TV rentals which one furnished the auxiliary on a monthly rental basis.

"Other services of the group are making pictures of new babies and distributing pink puppets to children in the hospital. These puppets are furnished by the Gamma Epsilon Sorority".

Mrs. Leath read a paper prepared by Mrs. W. J. Ely on our parks and county services.

"There are three parks in Scurry County, Towle Memorial Park, Dermott Roadside Park and the Colored peoples park.

"Towle Memorial offers facilities for swimming, wading, picnicing and sports.

"The park has been beautifully landscaped and a pavillion has been built for picnics or large gatherings. A large building has been built for the use of 4-H club members. There are tennis courts and three baseball fields in the park.

"There are many services for the citizens of Scurry County.

"Cogdell Memorial Hospital has a staff of 10 full time doctors and three consulting doctors. There are 13 registered nurses, 17 licensed vocational nurses and 100 employes. The hospital has 31 rooms and 50 beds with an average of 275 patients monthly. It contains the latest equipment, and plans the addition of a new wing soon.

"Some of our other county facilities are the County Library, Home Demonstration Agent, County Agriculture Agent and Boys Club.

"A recreatiohn building is being built in Ira, complete with kitchen facilities.

"Near Fluvanna there are covered picnic tables, rest rooms and an adjoining recreation room.

"Hermleigh and Dunn are to have similar projects. Hermleigh is in the process of completing a baseball park."

Mrs. Harold Brown, guest speaker for the afternoon and gave a very interesting program on facts about the League of Women Voters. "The purpose of the League of Women Voters of the United States is to promote political responsibility through informed and active participation of citizens in government".

"The League is organized at three levels, local, state and national. The local group may pick their area of study. The Snyder women selected city government as their local study and made a survey of the city by inspection and interview. Information had to be factual, and was published in booklet form entitled 'Know Your Town'.

"The National League study for 1956-58 was for personal liberties, while the State League study was on conservation. The League is financed about 33 percent by membership dues assessed by local Leagues. The remainder of the funds come chiefly from contributions by members and public spirited citizens outside the League.

"The League of Women Voters is an outgrowth of the National American Woman Suffrage Association. The League is a non-partisan organization which works to inform the electorate, to increase citizen participation in government, so that many laws in the public interest will be enacted".

A dessert plate was served by the hostess, Mrs. B. J. Bartel to 16 members and one guest, Mrs. Brown.

Don't forget simple stewed fruits for dessert; a crisp cooky served along with them adds pleasing contrast in texture.

WOMEN'S CALENDAR

FRIDAY

El Faliz Club meets at 3 p. m. with Mrs. Lora Miller, south of Towle Park.

Ladies Gold Association meets at 1 p. m. Country Club.

SATURDAY

Children's story hour at Scurry County Library 9:30 to 10:30 a. m.

A progressive partner bridge benefit will be sponsored by the Lucky 13 Club at the Country Club from 1:30 to 5:30 p. m.

SUNDAY

Sunday luncheon at Martha Ann Woman's Club. Reservation deadline 5 p. m. Saturday.

Band Booster Club Elects Officers Tuesday

The first meeting of the Band Booster Club met Tuesday night at the high school band room.

The following officers were elected: Mr. Myron Roe, president; Mr. Roy Lashaway, vice-pesident; Mrs. John Blum, secretary-treasurer; Mrs. Ray Devers, social chairman; Mrs. Myron Roe, chaperon chairman and Mrs. Roy McCloskey, program chairman.

The by-laws committee will be composed of all officers and Melvin Montgomery. All parents of high school band students are urged to join. The next meeting will be in about two weeks.

Mrs. B. Stroud Party Hostess

Mrs. Bobby Stroud, 413 Thirty-third Street was hostess to a party Thursday afternoon at her home.

Games were played for entertainment.

Punch and cookies were served to Mrs. R. W. Watts, Mrs. Darrell Black, Mrs. Gail Pettitt, Mrs. Carl McCormick, Mrs. David Stroud, Mrs. T. E. Pettitt, Mrs. G. M. Ward, Mrs. Jack Spruell, Mrs. Earl Chitsey, Mrs. Mona Taylor and Ocie Vest.

WMU Circles At Union Meet

UNION (Spl.) — In observing Focus Week, both circles of the Women's Missionary Union met in the home of Mrs. Julious Roemisch Tuesday morning, 9:30 o'clock for a coffee.

Mrs. Roy Womble taught the Bible study. Twenty-two ladies were present.

Baptist Women Hold Winter Round-Up

The Colonial Hill Baptist Church was the scene Monday night for a "Winter Round Up", held by the women of the church.

The fellowship hall was decorated to carry out the western theme. Each table was covered with a black and white checked cloth and held a western centerpiece.

Following the ranch style supper leaders of the youth organizations were recognized and presented corsages.

A parade was held and prize for the best western dressed lady went to Mrs. W. A. Turner.

A program was presented around the campfire by Mrs. John Miller, Mrs. Randall Oliver, Mrs. Tommy Ivison and Mrs. A. C. Floyd, Jr.

Forty women were present.

LITTLE MEXICO CAFE

NOW OPEN

8 A.M. to 10 P.M.

EVERYONE IS CORDIALLY INVITED TO COME BY FOR A REAL TREAT!

Our Tasty Mexican Food

2401 Ave. R Phone HI 3-9192

OUR CONFIDENTIAL FILES

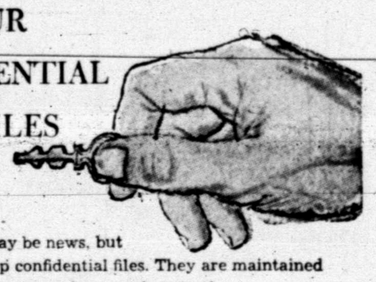

This may be news, but we keep confidential files. They are maintained for your convenience and protection.

Every pharmacist keeps a complete record of prescriptions. A file number on a medicine container enables us to identify quickly any prescription, to tell you when it was filled and who your doctor was.

Should any member of your family accidentally swallow some pills from a long-forgotten bottle, this information becomes extremely vital. With it, a physician can determine immediately whether or not emergency treatment is necessary.

These confidential files represent another service of your community pharmacist.

HALL DRUG CO.

606 EAST HIGHWAY

SNYDER Phone 3-4571 TEXAS

NOTHING TAKES THE PLACE OF THE NEWSPAPER IN EVERY DAY AMERICAN LIFE...

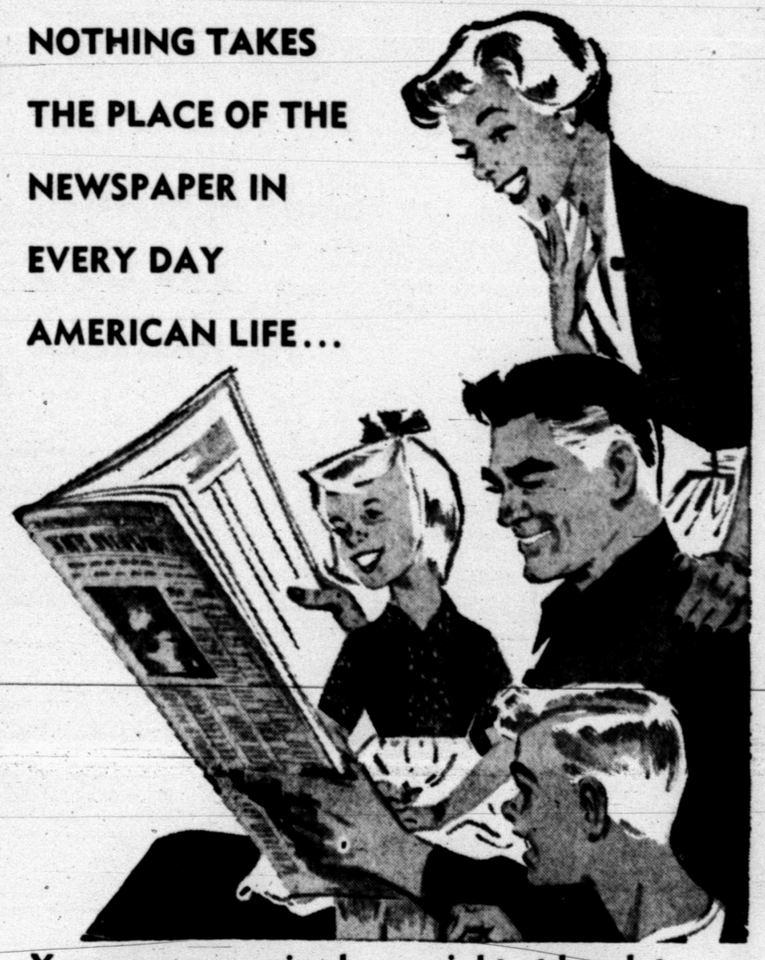

Your newspaper is always right at hand, to read and enjoy—over and over again if you wish—and, by all the family!

No other medium is so constant and consistent in presenting every type of news . . . opinions, information and entertainment . . . public service, too. You listen to, and look at other media—but just leave the room—and you've "missed the score." Your newspaper is an ever-present reminder of what's "going on in the world" . . . in the nation . . . in the state . . . and in your "own backyard"—our own community. Make this paper—YOUR newspaper!

The Snyder Daily News

O'REAR FURNITURE CO.

"Formerly Carmichael Furniture Co." FOR

Quality Furniture At **Reasonable Prices!**

Terms If Desired!

904-26th St. Ph. HI 3-4141

ANNOUNCEMENT!

SANDWICH SHOP

509 East Highway

Now Under NEW MANAGEMENT of Mr. & Mrs. John Horton

Mr. and Mrs. Horton Cordially Invite Everyone To Come By And Try Their Delicious Hamburgers, Sandwiches, Hot Dogs or Soft Drinks.

"Your Business Certainly Appreciated"

PHONE HI 3-9162

OUR VIEW

Castro Misses The Point

Although friendship often prevails on a general basis, Democratic America long has had its difficulties in reconciling its ideals and principles with practices followed by some of our Latin neighbors.

The situation in Cuba is a red hot case in point.

The United States did not take sides, officially at least, in the revolution just ended. Consequently, one might have expected that conditions would have been ripe by now for an amicable relationship between our government and Cuba's new regime.

However, Fidel Castro, the rebel chieftain, has succeeded in changing friendly glances of this country to cold stares as his forces insist on continuing to practice vengeance in its harshest form.

"We have given orders to shoot every one of the murderers," Castro declared a couple of days ago. This statement followed closely another one to the effect that the triumphant rebels intended to rely upon democratic processes in establishing and operating their new government.

Our own concepts, of course, require some sifting in formal courts before an individual wears the brand of murderer. This difference in principles has led to criticism of Castro in this country, from the nation's capital on down.

Castro himself may be passing up an excellent opportunity to establish a reputable regime in favor of cashing in his chance to demonstrate physical strength which has already won his primary objective.

Mikoyan Tour Is Soviet Success

By JOHN M. HIGHTOWER

WASHINGTON (AP) — The transcontinental tour of Anastas I. Mikoyan apparently has been a great success from the Soviet point of view.

That was the assessment given by State Department officials today as the Soviet deputy premier returned to Washington after visits to Cleveland, Detroit, Chicago, San Francisco, Los Angeles and New York.

Any assessment of the actual value of Mikoyan's visit in terms of easing tensions or solving cold war problems affecting the United States and the Soviet Union must await the outcome of talks he has arranged today with Secretary of State Dulles and Saturday with President Eisenhower.

There was a noticeable lack of optimism on those points.

But State Department officials credited Mikoyan with making a very favorable impression in many areas with his appeals for peace and trade and his show of frankness on occasion in admitting that the Soviet Union has made mistakes in its relations with the United States in the past.

There was only one point on which they thought Mikoyan occasionally showed sensitivity—the Soviet suppression of the anti-Communist revolt in Hungary in 1956. He sought to defend it by comparing it with U.S. intervention to protect the government of Lebanon last year. Hungarian pickets everywhere Mikoyan went focused fresh attention on the issue.

Mikoyan apparently sought on his tour to reduce tensions between the world's two greatest powers by trying to persuade Americans that under Premier Khrushchev the Soviet Union is run by reasonable men.

He tried to convince those with whom he talked that it is possible for this country to make practical deals and engage in profitable trade with the Soviet Union.

But in his public and private meetings Mikoyan has provided no real evidence of Soviet willingness to make concessions in order to solve the long Soviet-Western deadlock over Germany. He has created in some quarters, however, the impression that Khrushchev does not wish to press the dispute over Berlin to a dangerous point.

The principal points which Mikoyan has made are these:

1. The six months limitation which the Soviet Union imposed two months ago for withdrawal of Western troops from Berlin was not intended as an ultimatum and the time limit is flexible. If the United States does not like Khrushchev's proposal to make West Berlin into a "free city", it should offer counter proposals.

2. The Soviet government wants a high level East-West meeting on Germany and probably other issues, and the sooner the better.

3. The Soviet government will insist on having a veto voting system in any council which might be set up to operate an inspection system for a ban on nuclear weapons testing.

4. The Soviet Union wants to trade with the United States but U.S. government regulations are preventing American businessmen from selling what it wants to buy.

5. The Soviet Union must be treated as an equal by the United States. Some authorities consider this to be a kind of appeal for direct negotiations between Moscow and Washington on many issues now negotiated with several Western powers at once.

Woman To Remember Jan. 15 Indefinitely

SAN ANTONIO, Tex. (AP) — Mrs. Adolph Stroter, 22, says she will not soon forget Jan. 15.

Her husband, 33, was placed in County Jail that day for violating parole from State Prison. Less than 3 hours later, her two-year-old son, Kurt, fell from the family car and was critically injured.

The ambulance rushing the critically injured child to a hospital was involved in a traffic crash. Mrs. Stroter and a friend, Mrs. Judith Ann Haymaker, 17, were injured. So were the ambulance driver and his attendant.

Hope For Lower Taxes Is Revived

By SAM DAWSON
AP Business News Analyst

NEW YORK (AP) — Hope for lower taxes burns bright today — even though all signs point to higher taxes instead.

President Eisenhower has revived the hope and tied it with his fight to keep the dollar from deteriorating further in purchasing power.

He says that if prices can be held fairly stable, the government will have a better chance of balancing its budget. That is, if the government doesn't have to spend more for the goods and services it needs, its income from tax collections will have a chance to equal its outgo. On that happy day reforms in the tax structure would be possible.

Taxes and inflation are linked in more ways than this.

To most of us inflation simply means that our income doesn't buy as much as it once did. To the monetary expert inflation means that the supply of money and credit is expanded beyond the demand for goods.

The Treasury, for instance, has just sold 2½ billion dollars worth of short term notes, mostly to the banks. Since these are regarded as the nearest approach to greenbacks themselves, the supply of money available to the economy is increased by that amount.

This is the dilemma that the President faces. He would like to ward off a new spurt of inflation. But the Treasury has to keep coming to the money market to raise new funds to meet the deficit that government spending is running up.

And the money managers themselves — the Federal Reserve Board in particular — have this constantly increasing supply of funds to do battle with in their attempts to hold down inflationary pressures.

But if the fight can be won, if government spending can be held down, if the business recovery pours in the additional income tax payments that the administration counts on — what tax relief is planned?

The President says he has the Treasury Department working on this now.

The reforms under consideration at this time seem to apply mostly to business, but their effects could be felt all the way down to the consumer.

One thing proposed is a change in the excise taxes. These are a form of sales tax now levied on a few things — new cars and cigarettes and the like. One proposal is to cut the rates on such taxes but to make up the lost revenue by adding a number of other goods to the tax list. Businessmen are vitally interested in this scheme because the tax, paid ultimately by the consumer, has a direct bearing on the volume of sales.

Business still has hopes that the 52 per cent levy on corporate profits will be lowered to 50 per cent — few hope any longer that it will be allowed to revert to the original 47 per cent, levied in the days before the Korean war emergency caused it to be boosted.

Depreciation allowances also are close to the hearts of businessmen. Many of them hold that if they were permitted to write off for tax purposes the war and tear on new plant and equipment at a faster rate than at present, spending for these capital goods would increase quickly. This, they argue, would speed the recovery and in turn would boost profits and thus give the Treasury more tax returns.

The resident is couching all his promises of tax relief in the indefinite future. But business, and individuals too, can hope.

Indolence Called Man's Top Enemy

By HAL BOYLE

NEW YORK (AP) — "The biggest enemy of human progress is mental indolence," said Robert Maynard Hutchins, who will be 60 years old Saturday.

"As Aristotle said, 'Learning is accompanied by pain.' Too many people won't go through that pain," he said.

"The biggest mistake man makes is that he doesn't think through the question of just what is really worthwhile."

The onetime "boy wonder" of the educational world—he was secretary of Yale at 23, dean of its law school at 28, and president of the University of Chicago at 30—is still a figure of controversy as head of the Fund for the Republic.

At 60 he looks 50. His crew cut hair is graying, but his 6-foot-3 frame shows no sign of a paunch. Nor does his mind. He is as ready as ever to fight for his ideas, but still professes surprise that his ideas stir up so much controversy.

"It is remarkable to me that people think of a critic in an adverse sense," he observed. "Criticism to me means appraisal. To most people it seems to mean attack. But to lay the basis for improvement in any field you first have to point out that things are not already perfect."

Hutchins has been assailed as an iconoclast, a cynic and a pessimist. He regards himself as more of an optimist, feels the general level of the world today is better than it has ever been, and is strongly hopeful of human progress.

"Yes, I am hopeful," he said, smiling. "But if pressed for specific grounds for my optimism I might be at a loss to explain why.

"I don't believe, however, that things just get better and better by themselves every day. A tremendous exercise of human will and intelligence is necessary to achieve progress.

"And I think that everything that is called progress isn't necessarily real progress.

"I do feel, what many of my contemporaries don't feel, a sense of crisis—and it has very little to do with the Russians. If all the Russians were to disappear tomorrow—or become Republicans—everything wouldn't be fine. We must find our own standards and our own purposes, and not measure our own effort by the activities of people we deplore.

"The crisis I feel is a crisis about the whole American tradition. The question is whether our own democratic institutions can stand the strains and pressures of a large, heterogeneous, bureaucratic society—whether the individual can stay free."

Crossword Puzzle

ACROSS
1. Anglo-Saxon money
4. Booty
8. At a distance
12. To equip
13. Remove the rind
14. Filthy
15. Transforms
17. Metallic element
18. Greasy
19. Annoyed
21. Assail
23. Stunted animal
24. Dan. weights
25. Unlawful killer
29. Keel-billed cuckoo
30. Foundations
31. Silkworm
32. Tells in detail
34. Came to rest
35. Make supplication
36. View
37. Church season
40. Parish priest: Sp.
41. King of beasts
42. Disappear gradually
46. Feed the kitty
47. Acquire by labor
48. Spike of corn
49. Sow
50. Prop
51. Belgium commune

DOWN
1. Grampus
2. Capital of Brazil
3. Skeptic
4. Kind of wheat
5. Vigilant
6. Wile
7. Gesticulations
8. Fly
9. Evergreens
10. Century plant
11. Sever
16. Strives
20. Finishes
21. Wild animal
22. Sea bird
23. Impaired by time
25. Sea-cows
26. Discharges
27. Ireland
28. Ceremony
30. Give light
33. Made accessible
34. Palestine seaport
36. Cheery
37. Too bad
38. Take dinner
39. Cast a ballot
40. Girl's name
43. Large tub
44. Explosive device
45. Age

D	A	D	A		D	E	A	L		C	A	W
E	X	O	N	E	R	A	T	E		A	R	E
A	I		A	V	A		E	V	I	N	C	E
F	O	P		I	M	P		E	N	D		
	M	I	L	L		H	A	R	K	I	N	G
P	A	G	E		R	I	D	E		D	U	E
A	T		O	C	A		A	T	A		M	A
S	I	P		A	G	A	R		P	E	E	R
S	C	R	I	B	E	S		S	E	E	R	
		O	R	B		H	A	T		L	A	D
D	E	F	E	A	T		N	A	P		T	I
I	R	I		G	E	N	E	R	A	T	O	R
G	E	T		E	N	O	W		W	O	R	K

Solution of Yesterday's Puzzle

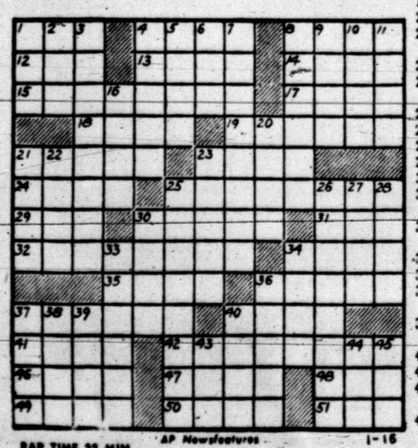

PAR TIME 22 MIN. AP Newsfeatures 1-16

DENNIS THE MENACE

MISS YOUR PAPER?
DIAL HI 3-5486
Before 6 weekdays—9:30 Sunday

JOE PALOOKA

MARY WORTH

THE SAINT

KERRY DRAKE

LITTLE LULU

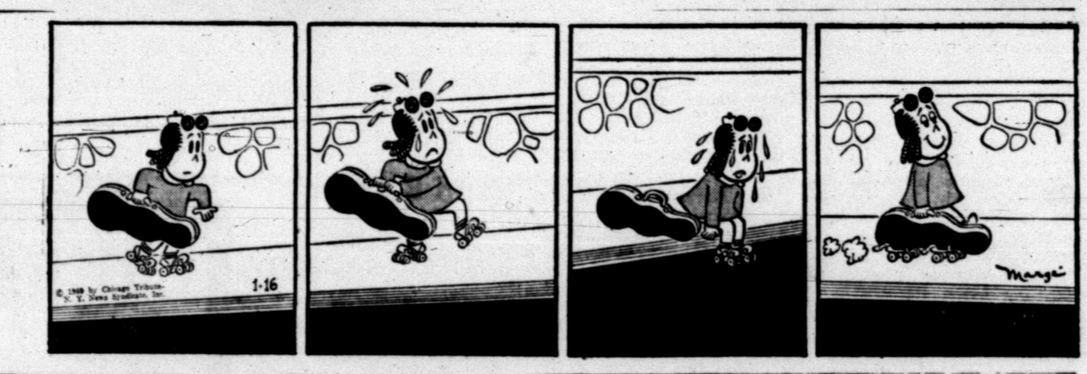

DIXIE DUGAN

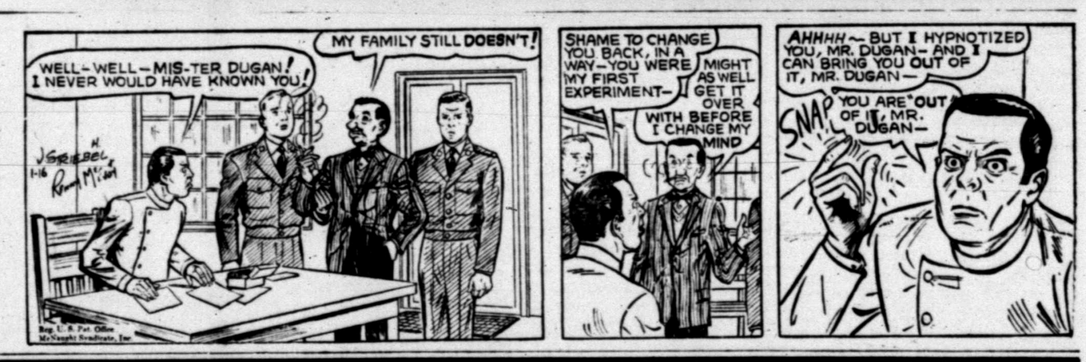

To Buy, Sell, Rent or Trade
Use The Classified Ads

GRANDMA

REX MORGAN

Tigers To C-City For 3-3A Opener Tonight

The Tiger basketballers begin playing for keeps tonight when they journey to Colorado City for their opening game of the 1959 District 3-AAA campaign.

Tipoff time will be 8 p.m. The game will be preceded by a "B" tilt between the two schools at 6:30.

The Wolves will be favored over the inexperienced and injury-riddled Tigers.

Coach J. P. Ward's Tigers will be shooting for their third straight District 3-AAA crown this season but most of the "experts" don't give the Bengals much of a chance of entering the throne room this season.

The Tigers generally are ticketed for the cellar in the pre-season forecasts.

After losing their tallest player by injury, 6-3 Tim Roberts, the Tigers are lacking in height and in scoring punch. Roberts, who is out for the season with a fractured ankle, was averaging slightly above 10 points per game before his injury and was the team's leading rebounder.

Danny Tankersley is the only Tiger now who is averaging in double figures and Danny has been in a scoring slump of late. Tankersley, 6-2 senior, has scored 127 points in 12 games for a 10.6 average.

But in the last six games, Tankersley hasn't scored in twin figures in any game, being held to 34 points during this spell for a 5.6 average.

Tiger fans are hoping Tankersley will break out of his scoring slump tonight.

Stan Hulen and Jerry Fleming are tied for second in scoring among the active Tigers with 73 points apiece for a 12-game average of 6.1.

Bill Dubose is next with 64 points in 11 games for a 5.7 average.

These four will start for the Tigers tonight. The fifth starter will be sophomore Larry Patterson, who recently was moved up from the "B" squad. Patterson, 5-7, has played in only three games scoring 14 points.

Jimmy Don Robinson, another sophomore who began the season with the "B" team, is expected to be the first sub to see action tonight. Robinson, at 6-0, has scored 11 points in three games.

Others standing by for action will be Terry Lee, 5-11 senior; Marcus Strickland, 5-10 junior; and Lynn Herndon, 6-1 junior.

In another District 3-AAA match tonight, Sweetwater goes against Lamesa at Lamesa. Lake View, the district favorite, will not open district play until next week.

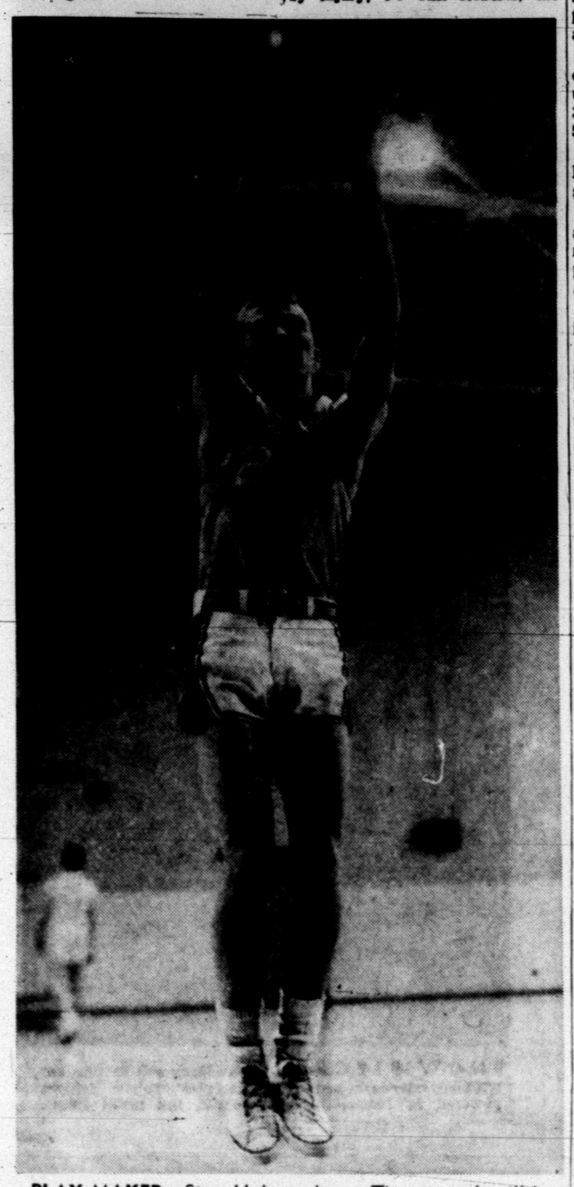

PLAY MAKER—Stan Hulen, above, Tiger guard, will be in the stating lineup when the Tigers meet Colorado City's Wolves at Colorado City in the District 3-AAA opener for both teams. Hulen has been the Tigers' chief playmaker this season. Offensively Hulen has tossed in 73 points, mostly on one-hand shots from beyond the foul circle. (Lee Watson photograph)

SPORTS

BUCKIN' THE LINE

By BUCK FRANCIS
News Sports Editor

ONE OF OUR FELLOW scribes over Abilene way, Fred Sanner, came out with an article yesterday criticizing Texas high schools for bringing in out-of-state coaches.

Prompting the column was Midland's hiring of Clebus Fischer of Nebraska as its new head coach.

Sanner made several other observations about other schools hiring out-of-staters, including Snyder's hiring of John Conley. But Fred never mentioned that Abilene's own coach, Chuck Moser, came from out of state.

Moser grew up in Missouri and played football at University of Missouri. Abilene, of course, didn't get Moser direct from Missouri since Chuck coached at McAllen before taking the Abilene job.

Neverthless, Moser is an out-of-stater.

Sanner probably doesn't know that Conley is a native Texan. John grew up in South Texas before he moved with his family to Kansas while in high school.

We've always been mighty prejudiced where Texas is concerned but we do not belittle a school who hires who they think is a good coach, regardless where he may be from.

There's a lot of good coaches in Texas, sure, and there's probably some who could fill the bill at Midland just as good as Nebraska's Fischer.

But if Midland thinks Fischer is their man, then more power to them.

Midland Had No Alternative (?)

And then, too, Midland probably had to go out of the state for a coach because there was no other alternative. Several Texas coaches were interviewed for the Midland job but most of 'em turned thumbs down when they found out more about the athletic program in Midland.

Where Fischer probably doesn't know what he's getting into, the coaching prospects from Texas did and they shied away from the Midland job.

Most football coaches have a free hand with the entire athletic program in his school system from junior high on through high school. But such isn't the case in Midland, though.

And competing against schools like Abilene and San Angelo who have a sound athletic program in the lower grades, it's virtually "suicide" for a coach at Midland.

Visiting Teams Still Holding Own In SWC

Sports at random:

There's relief in sight for future opponents of the Pampa Harvester basketballers. In a recent junior high game between Borger and Pampa, Borger annexed a 44-10 victory.

With 16 games already unreeled in the Southwest Conference basketball chase, the road teams are still having as good success as are the home teams. Eight visiting teams have registered victories in the 16 tilts to date.

Only TCU and Texas Tech are unbeaten on their home court this season. What's amazing about the games to date is that SMU, which has been the toughest team of them all on its home court, has lost two out of three games in their own playhouse to date.

Maxwell Tied For Lead In Crosby Golf

By JACK STEVENSON
Associated Press Sports Writer

PEBBLE BEACH, Calif. (AP)—Julius Boros and Billy Maxwell, who both know well the way to golf's pay window, paced a packed field into today's second round of Bing Crosby's $50,000 pro-amateur tournament.

Boros, a former National Open champ, and ex-amateur king Maxwell both caught fire with a string of birdies on the second nine holes of Thursday's opening round to shoot five-under-par scores of 67.

That gave them a one-stroke advantage over U.S. Open Champion Tommy Bolt and fast-rising John McMullin. Nine others were deadlocked at 69. On that list came Art Wall, Dow Finsterwald, Howie Johnson, Bob Goalby, Arnold Palmer, Frank Stranahan, Bo Winninger, Doug Sanders and Paul O'Leary.

Except for Wall and Palmer, all the leaders played the Monterey Peninsula Country Club course, easier than the other two used in this tournament — Cypress Point and Pebble Beach.

Each of the 150 pros competing for the $4,000 top prize also is teamed with an amateur in a best-ball event with $2,000 awaiting the pro on the winning team.

Maxwell, of Odessa, Texas., and his partner, Dr. Robert Knutson of San Francisco, led that category with a best-ball score of 61. Bolt with singer Don Cherry and Mike Souchak with Bob Goldwater of Phoenix were tied at 62. Boros, of Mid Pines, N.C., and his partner from Las Vegas, Moe Dahlitz, carded a best-ball 66.

The opening day's play also saw a hole-in-one. Pro Jim Ferree's No. 5 iron shot popped into the hole on the 160-yard fifth at Pebble Beach.

Tiger Frosh Clips C-City

The Snyder Tiger Freshmen won their seventh game in 10 starts yesterday with a 37-25 victory over the Colorado City Freshmen at Tiger Gym.

Both teams were as cold as the weather outside the first half with the score all deadlocked at 9-9 at the intermission.

But the Tiger Frosh quickly came to life in the third quarter to outscore the visitors 13-5 for a 22-14 lead and the locals coasted home.

Larry McNair led the Tiger Freshmen with 11 points followed by Mike Morris with nine. Others scoring for the locals were Steve Free 7, Freddie Miller with 5, Eddie Phy 3 and Jerry Poole 2.

CAGE SCORES

By The Associated Press

Virginia 86, Duke 67
George Washington 79, VMI 63
Utah 76, New Mexico 50
Denver 66, Montana 62
Villanova 101, Brandeis 75
Florida 85, Miami (Fla) 70

READY FOR GG TOURNEY—Pictured are three of Snyder's entries in the Regional Golden Gloves Tournament at Abilene that begins tonight. From left they are Donald Deere, 90 pounds; Larry Ainswch, 143; and Rickie Elkins, 90. Deere and Elkins will fight in the Pee Wee Divion and Ainsworth in the High School Division. (Lee Watson photograph)

Snyder Mitmen In Abilene For Golden Gloves Tourney

Between 20 and 25 Snyder boxers are expected to compete in the Regional Golden Gloves Tournament that starts a three-day run tonight in Abilene.

The local team, co-sponsored by the Snyder Optimist Club and the Scurry County Boys Club, left at 1 p.m. today for the tournament.

Weigh-in was scheduled to be completed by 4 p.m. today. The opening fight program tonight will start at 7.

The second night of the tournament will be tomorrow night with the finals set for Monday night.

The Snyder team will compete for three divisional team trophies, the Pee Wee, High School and Novice Divisions.

The locals are undefeated in four team matches this season.

Following are the boys Coach Lacy Boles plans to enter in the Abilene tournament with weights and career records:

Pee Wee Division — Marvin Mayfield, 65, (4-0); Jackie Watson, 85, (5-0); Lonny Watson, 65, (1-0); Durwood Brunson, 85, (4-0); Rickie Elkins, 90, (1-2); Donald Deere, 90, (3-3); Marlin Overman ,92, (2-0); and Adam Romero, 92, (1-0).

High School Division — Abe Gonzales, 105, (2-1); Joe Cates, 105, (1-2); Joshua John, 119, (1-1); Berle Overman, 126, (2-1); David McKinley, 135, (5-2); James Fitzgerald, 132, (2-4); Mokey Hale, 132, (1-0); Bruce Taylor, 140, (1-1); Larry Ainsworth, 143, (3-2); Leon Deere, 157, (6-2); Eddie Watson, 170, (5-2); and Tom Romero, 179, (0-2).

Novice — Jay Martin, 132, (4-2); Don Dupree, 132, (1-2); and Dickie Martin, 161, (1-2).

Open — Joe Reaves, 161, (4-0).

Baylor Interviews Delaware Coach

WACO, Tex. (AP)—Baylor University officials who are looking for a new head football coach showed their wares to Coach Dave Nelson of the University of Delaware yesterday.

Nelson, 38, is high on Baylor's preferential list for a successor to Sam Boyd.

Nelson stopped at Waco en route back to Delaware from the NCAA football rules committee meeting at Los Angeles. He inspected the campus and the Baylor athletic plant.

The personable Nelson has had a colorful and highly successful football career.

He went to the University of Delaware as head football coach in 1951. And he's never had a losing season in his eight years at the school. His over-all record is 46-20 while Delaware had a 5-3 mark last year.

The Detroit, Mich., native attended the University of Michigan in the early '40s and was the wingback in the fabulous backfield of Tom Harmon, Forest Evashevski and Bob Westfall.

In 1946 and 1947 Nelson was head football coach of Hillsdale College in Hillsdale, Michigan. He went to Harvard in 1948 as a backfield coach. The next two years he was head coach at the University of Maine before going to Delaware.

In 1950 Nelson developed Wing-T offense as used by Maine, Delaware, Iowa and several other schools.

Iowa, which is coached by Evashevski, has won two Rose Bowls in the last three years with Nelson's variation of the Winged-T.

A book written by Nelson and Evashevski, "The Scoring Power With The Winged-T Offense," was published in 1957.

Nelson and his wife have two children, Amy, 5, and Benn, 2.

Utah Five On Five-Game Win Streal

By DON WEISS
Associated Press Sport Writer

Jack Gardner, the sometimes exciteable Utah basketball coach who swigs two quarts of milk a game to soothe his nerves, has a much more pleasant remedy today—a tidy winning streak and first place in the Skyline Conference.

The Utes' string went to five and their conference record to 3-0 last night in a 76-60 whipping of New Mexico. With a combination of brawn and sight on the court, Gardner probably has the quietest stomach since he bagged his last Skyline title three seasons ago.

Since the consolation finals of the ECAC Holiday Festival in New York last month, the Utes have been winging in championship form.

They were no better than 5-4 when theey spilled tough Dayton 80-70 to nail the place in the festival on Dec. 29. Since then, Gardner and gang have toppled Miami of Ohio, Montana, Utah State and then New Mexico—the latter three inspacing to the top of the Skyline group.

Dick Ruffel, a dandy sophomore flipped 18 points as Utah hit at a 46.6 per cent pace against New Mexico. Carney Crisler and Jim Rhead, two others who rode the bench only three weeks ago, have helped the Utes in the conference race.

Denver, with George De Roos and Bob Einstead each scoring 16, downed Montana 66-62 in another Skyline game, and Virginia won its first Atlantic Coast Conference game in seven tries, 86-67 over Duke as Paul Adkins scored 24 points and 6-7, 240-pound Herb Busch added 20.

FOOT LONG
HOT DOGS
30c
MIDGET INN
Next door to Merritt's Welding Shop, B. S. Hwy.

TL Makes Moves To Speed Up Game

By HAROLD . RATLIFF

CORPUS CHRISTI (AP)—The Texas League experts to play baseball with a zip next season, eliminating such time-comsuming practices as four outside throws in issuing an intentional walk.

Meeting here yesterday, the Class AA circuit, cut to six clubs through loss of Houston, Fort Worth and Dallas to the American Assn., moved to make up for it with baseball more pleasing to the fans.

The league also had added an international flavor that its club owners think will put people into the parks — it has an alliance with the Mexican League that calls for an interlocking schedule and playoff series in September to decide the Pan-American championship.

Winding up its schedule meeting in a record two hours, the league announced that it had taken steps to speed up the game. It plans a rule that permits a batter on an intentional pass being waved to first base without having to wait until the pitcher throws four balls outside of his reach,

It is against the official rules of baseball but President Dick Butler said the Texas League would follow that procedure during the coming season — as an experiment - unless the baseball commissioner frowns on it.

The fielders won't be allowed to put on a pepper game after an out — they won't be throwing the ball around but will return it to the pitcher as soon as possible. And double-headers will consist of two 7-inning games, not the 9-7 affairs of the past.

Also, the bull pens can be moved from down around right field to in front of the dug-out. This is not only a speed-up action, cutting out the long walks of the relief pitchers, but will furnish the fans some added activity.

The club owners predicted that the campaign opening April 10 would draw 750,000 fans, with San Antonio leading the way with 165,000. They also pointed out that 125,000 — the average forecast—would bring a profit since the clubs all have full working agreements with the major leagues. The big league clubs will pay a large share of the expenses of operation and furnish most of the players. The schedule for opening day will have Corpus Christi at Victoria, Amarillo at Tulsa, and San Antonio at Austin.

Amarillo is a new member. It won a place in the league in a contest with Harlingen. The latter, represented at the meeting here yesterday, asked that it be considered for the first vacancy that might arise.

The club owners said they thought the alliance with the Mexican League would bring a marked upturn in interest with a resultant boom at the gate.

Allen Russell, owner of the Austin club, said he felt the hookup with the Mexican League had actually saved the Texas League. "I don't think we would have gone with only six clubs without this alliance." He declared.

Only Grey Poole of Raleigh and Gehrmann Holland of Beaufort are among the state's natives on North Carolina's basketball team. Six other varsity players come from New York State.

Pastimes In Sports

By Howard M. Milburn

W. J. ROBERTSON ORIGINATED ICE HOCKEY IN MONTREAL IN 1879 AFTER HAVING SEEN FIELD HOCKEY PLAYED IN ENGLAND.

Midwest Insurance Agency
1907-40th St. Ph. HI 3-6306

New Terp Coach Has 'Goods' On Royal

COLLEGE PARK, Md. (AP)—Sometimes it's hard for football coaches to stick to the crying towel routine.

Tom Nugent, new head coach at Maryland, told this one yesterday at his first press conference:

"I met Darrell Royal, the Texas coach, at the NCAA meetings last week (in Cincinnati) and he told me how great he expected his team to be next season."

Nugent said Royal hustled back with this comment:

'"Hey, I was only kidding. We're going to be lousy next year."

Athlete Recruiting Currently Under Study

AUSTIN (AP)—Two committees representing the Southwest Conference and Interscholastic League have been named to look into aspects of college athlete recruiting.

P.J. Dodson, chairman of the league's legislative council and superintendent of Bastrop schools, said yesterday the two groups hope to come up with recommendations "that will prove beneficial to the athlete, the high schools and the colleges and universities who are principals in the recruiting program."

A joint meeting was expected to be announced shortly.

Dr. O.B. Williams, of Austin, president of the Southwest Conference, appointed Dr. J. William Davis of Texas Tech as chairman, Dr. Henry Hardt, TCU, and D.X. Bible, of Texas. Davis and Hardt are faculty representatives of their schools in the SWC and Bible is consulting athletic director at Texas.

SCOTCH FOURSOME TOURNEY SUNDAY

A Scotch Foursome Tournament will be conducted Sunday at the Country Club, pro Bob Henderson announced today.

Festivities will begin at 1:30 p.m.

A hamburger supper will follow the tournament at 5:30.

All lady and men golfers of the city and area are invited to compete in the tournament. Prizes will be given to various winners.

DUB'S REFRIGERATION SERVICE
Expert Repair On All SMALL APPLIANCES
Lamesa Hwy. Ph. HI 3-6990

BAKER
ACCOUNTING SERVICE
Dial HI 3-7568 For Appointment
INCOME TAX SERVICE
Bookkeeping And General Accounting
Room 209 Brownfield Building

Simplex Auto Parts
2505 Avenue U—Phone HI 3-5406
PRICES GOOD THROUGH WEDNESDAY!

Points	Heavy Duty—Pre-Assembled For Most Cars. Reg. 2.70	1.49
Spark Plugs	Popular Brands Reg. 1.04 ea.	59c
Brake Shoe Exch.	4 Wheels All Cars	50% Off
	Example: '51-'58 Chevrolet, Reg. 13.35, With Exchange	$6.68
Brake Fluid	Heavy Duty, Reg. 65c	39c
Heater Hose	Reg. 30c	15c
Anti-Freeze	(Permanent) Reg. 3.75 Gal.	1.87
Anti-Freeze	(Permanent) Reg. 1.00 Qt.	50c

Similar Savings On Other Items
MACHINE SHOP SERVICE

BALDRIDGE ENRICHED BREAD PRESENTS
BASKETBALL
Texas Tech VS TEXAS CHRISTIAN
Saturday, Jan. 17, 8 p.m.
BALDRIDGE RADIO NETWORK
KSNY—Snyder

ASSOCIATED PRESS NEWS IN PICTURES

STRICTLY FOR LAUGHS — Casey the dachshund wears spectacles as it "supervises" reading for Siamese kittens in home of Mrs. T. Scott in Melbourne, Australia.

LOFTY POIS — It's a family affair when the Aratas perform in Lo n circus. Anna attends to footwork while brother Frances does a head stand on her head.

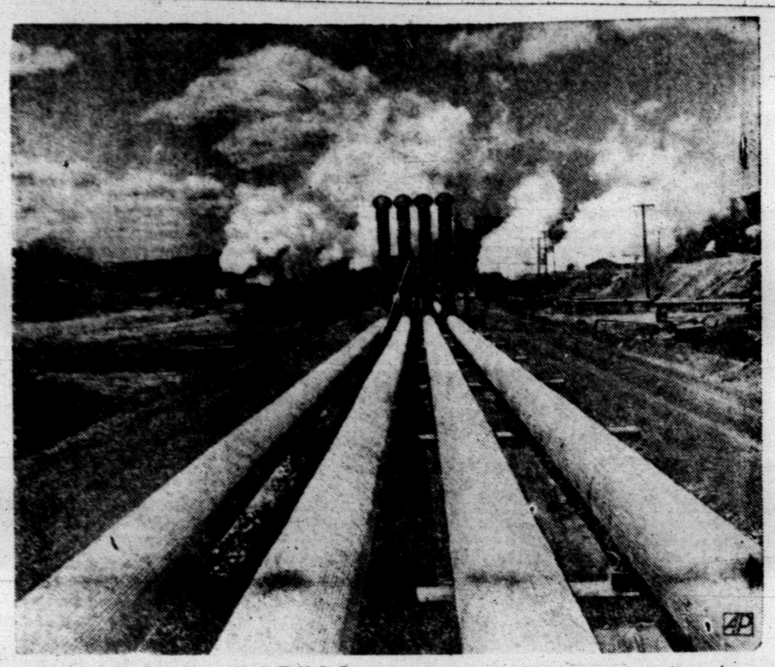

ASSIST FROM NATURE — Pipelines carry natural steam from bores in Wairakei Valley as New Zealand utilizes its thermal geysers for production of electricity.

ANCIENT BASE — This picturesque home of a mechanic in Heilsbronn, Bavaria, rests atop the foundation of a former church built early in the twelfth century.

MAY GET POST — Michel Debre is expected to be Charles de Gaulle's appointee to be premier of France when de Gaulle leaves that post for the presidency.

SPACE SCOUTS — These twin giant saucers at Big Pine, Calif., are antennae designed to pick up radio sounds from objects in the far reaches of outer space.

DOUBLE DATE — Princess Alexandra of Kent posed for this birthday portrait in her Kensington Palace home in London. She was 22 on Dec. 25, Christmas Day.

SHOW PIECE — Claudia Davy sits in tiny car with polyester resin body at Chicago plastics show. Vehicle, powered by lawnmower-type engine, has metal frame.

DOUBLE IN BRASS — Twins Byron, left, and Myron Hacker join the school band when not playing basketball for Belle Union High School in Greencastle, Ind.

HERE'S HOW — Indonesian President Ahmed Sukarno and his wife demonstrate a native dance for diplomats accompanying couple on tour of the Moluccas islands.

IN READINESS — An American-built Thor intermediate range ballistics missile is raised on pad during checkout of launch emplacements near Feltwell, England.

GLIDING BY — Barbara Wagner and Bob Paul of Toronto, Ont., world pairs figure skating champions, pose during whirl on Rockefeller Center ice rink in New York.

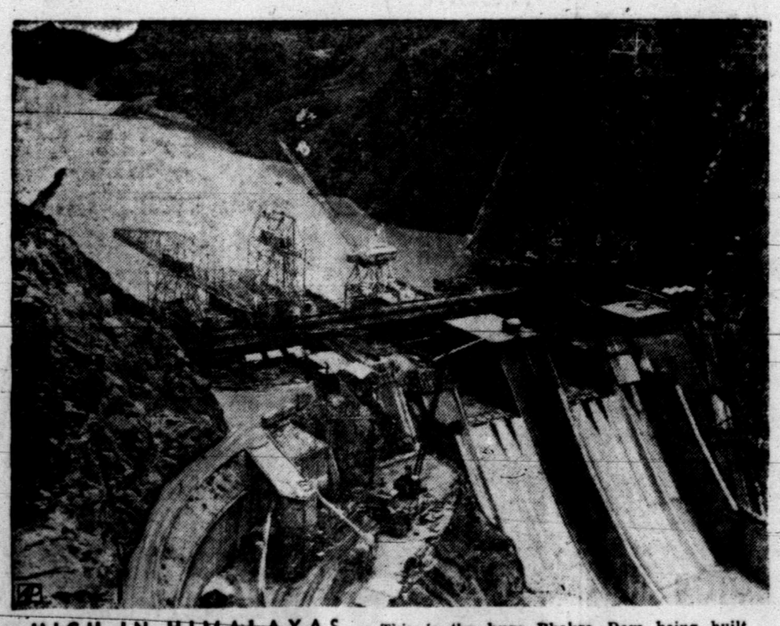

HIGH IN HIMALAYAS — This is the huge Bhakra Dam being built on the Sutlej river north of New Delhi. When completed, the dam and reservoir will supply power and irrigation for an area the size of Belgium in the northern Punjab.

PENGUIN PATROL — Two Adelie penguins watch the off-loading of supplies for the U. S. Navy's Deep Freeze IV expedition at Cape Hallett Station in Antarctica.

PASTORAL SYMBOLS — Metal lambs are dominant decoration on wall of new Catholic church in Cologne, Germany. Church foundation is a former air raid shelter.

Junior Editors Quiz on FISH

QUESTION: How long do fish live?

• • •

ANSWER: This is a little like asking, "How long is a line?" Seas and rivers are full of fish. There are more living species of fish than any other class of living things that have backbones—more than 30,000 of them.

Most fish are carnivorous—that is, they eat meat, which means other fish. The fish who eat water plants are eaten in turn by other fish. Fish spawn great multitudes of eggs, but most of them are killed before they ever grow up. In the fish-eat-fish world of sea and river, life prospects are very uncertain. Small fish, if they're lucky, probably live a year. Larger ones, such as pike and halibut, may live as long as 50 years.

Fish were the first vertebrates—animals with a bony skeleton inside them.

Speedy fish can swim at 20 miles per hour and a few individuals, such as tuna and marlin, may possibly hit speeds as high as 50 miles an hour. Fish can smell and hear and see—trout in a brook can peer back at the fisherman on the bank. Fish talk too—in some waters you can hear them brunting, chirping and tooting if you put your ear to the bottom of a boat.

• • •

FOR YOU TO DO: Fish in aquariums provide much of our information about other fish as it is nearly impossible to observe them closely when they are at large in the ocean. Go to an acquarium if you can, or watch goldfish in a bowl.

• • •

(We're sending $10 to Corinne Kirsch, Spangler, Pa., for this question. Send yours on a postcard to Violet Moore Higgins, AP Newsfeatures, care of this newspaper. Tomorrow: Why is Missouri called the "Show Me State"?) 1-16

Man Shot From Plane Still Lives

OAKLAND, Calif. (AP) — Lt. Cmdr. RalphFielding shot himself head first through the canopy of his jet training plane at only 150 feet altitude. He accidentally had touched the ejection button. He escaped with a broken leg; no headache.

"It was quite a sensation," he said in Oak Knoll Navy Hospital. "They said I landed only six seconds after I touched the button. It's almost impossible to say how I really did feel. I was saved by my nylon elevator."

The 'chute opened automatically 1½ seconds after Fielding was shot not more than 50 feet above the plane—an altitude of only 200 feet.

A representative of the Martin Co. which made the British-developed Martin-Baker seat said this was its first emergency ejection. The seat has its own propellant and its 'chute opens automatically and virtually instantaneously.

Fielding, a flight instructor with VF 124 squadron at Moffett Field, near San Jose, Calif., was taking a refresher instrument flight with Lt. John B. McDaniel. As he turned control over to McDaniel, Fielding accidentally touched the ejection button.

Up and out he shot, his head rest crashing through the ¼ inch plexiglass canopy.

"The next second I was out in the air stream," said Fielding, who is 38. "There was no airplane under me any more. I took only two oscillations (side swings in the chute) and I hit the ground. I think that's when I broke my leg, but he Navy is investigating to see if it was broken in the ejection."

Fielding suffered a compound fracture of the left leg three or four inches above the ankle.

McDaniel highly praised the ejection seat and all its components — propellant, instanteous-opening 'chute. He said it proved its life-saving value and "they couldn't have picked more adverse conditions — nose down at low altitude—to get a first hand demonstration."

Green Hill Baptist

"A Witness" is the subject chosen by the Rev. Bill McCrary, pastor of the Green Hill Baptist Church, for the Sunday 11 a.m. service.

At the 7:30 p.m. service, at which the ordinance of baptism will be observed, his sermon will be "The Only Hope."

Attending the evangelistic conference in Dallas early this week from the Green Hill church were Mr. and Mrs. Jim Gardner and children, Rev. and Mrs. McCrary and daughter, and Freddy Franks, music-youth director.

Rally Set By Youth At Northside Church

A district youth rally will be held by the West Texas Association of Missionary Baptist Churches tomorrow night at the Northside Baptist Church here.

The program will include special singing, a panel discussion on "Formula for Youth Christian Service," and a skit entitled, "Dr. Sunday School," presented by the intermediate and senior departments of the Northside church.

The rally will begin at 8 p.m. tomorrow. Attending and taking part in the program will be young people from Lamesa, Odessa, Midland, Lubbock, Seminole, Anton, Hobbs, and Clovis.

Northside Baptist

At the Northside Baptist Church, the Rev. Jack Dean, pastor, will speak on "The Map of Truth for a Confused World" at the Sunday 11 a.m. service.

"Christ Died for Our Sins" will be his subject at the 7:30 p.m. service.

At a joint meeting of the Men's Brotherhood and the Ladies Auxiliary at 7:30 p.m. Monday, "The Tribulation Period" will be the Bible study lesson.

Teachers To Attend Meet

Science teachers of Snyder High School are making plans to go to Abilene Saturday for a special conference designed to better acquaint teachers with radiation equipment.

Such equipment has been made available to schools upon application, and the Snyder equipment received some about a month ago on loan from the government.

The equipment can be used for classroom instruction and is also available for any possible civil defense use. That received by the Snyder schools includes a set of geiger counters and some radiation monitoring equipment.

Regional conferences at central points are being held by the state for science teachers who will use the equipment.

Those from here who were making plans to go were Al Ray Young, Richard Thomas, Marshall Parham, Mrs. Rita Carter, and Bob Cole.

Youth Groups Set Supper For Parents

Parents will be entertained in a supper at 5:30 p.m. Sunday by the Junior Fellowship, Chi-Rho Fellowship, and Christian Youth Fellowship of the First Christian Church.

Bob Cole will be guest speaker, and the program will include a sing-song, devotional by the pastor, the Rev. John Reaves, and reports of each group.

Party For Youth

A hobo party has been scheduled for tomorrow night for intermediates and young people of the Green Hill Baptist Church.

Those attending have been asked to meet before 7:15 p.m. at the church dressed as hobos.

BUSINESS SERVICE

BUTANE

Call Scurry Butane Company HI 3-3721 for prompt gas delivery Sales & Services, domestic & commercial appliances.

ELECTRICAL

SERVING this area 10 years with dependable electric motor repair, rewinding and service. Canyon Electric, Big Spring Highway. Phone HI 3-6518.

FURNITURE

Frigidaire refrigerators, washers, Sylvania Television. Also large selection of quality furniture at King & Brown.

ANNOUNCEMENTS A

LOST AND FOUND A-4

LOST: Pekingese puppy, four months old. 3-4904 or HI 3-5121.

LOST vicinity of B & B Parkway Grocery, East Hwy., Tuesday night, bank deposit book and deposit. Liberal reward for return in tact. Dr. Gambrell. Phone HI 3-6101.

LOST: Sorrel horse about 8 years old, wearing a leather halter. Can be identified by cut between front legs. Strayed Thursday seven miles west of town. Call HI 3-7306 or HI 3-6437.

AUTOMOBILES B

AUTOS FOR SALE B-1

FOR SALE: 1956 Fairlane Ford $1400.00. 206 31st. Street. Phone HI 3-4483.

FOR SALE: 1956 Buick Special hardtop. One owner, new tires. See at 505 32nd. Hhone HI 3-3749.

Will sell or trade 1958 Buick special for two or three bedroom house. Call HI 3-4792 after 6 p.m.

AUTO RADIATORS B-11

SNYDER RADIATOR SERVICE
FRANK D. STEPHENSON
"THE RADIATOR MAN"
CLEANING—REPAIRING
NEW—REBUILT
1105 Ave. T Dial HI 3-4131

BUSINESS SERVICES D

ACCOUNTS—AUD. D-1

INCOME TAX and bookkeeping service. 9 a.m. to 9 p.m. Rudy Banks, 2809 Ave. S. Phone HI 3-3354.

HOME CLEANERS D-8

FACTORY authorized sales and service for Electrolux. Free Home demonstrations call M. M. Mapes, HI 3-4722.

PAINTING-PAPER D-11

Call C. R. Agee HI 3-4355 or HI 3-5122 for painting, paperhanging, texturing. Free estimates, courteous service. All work guaranteed.

MISCELLANEOUS D-26

STORM CELLARS: Any kind of new or repair work. No down payment. Three year terms. Phone HI 3-4975.

CADDELL'S WASHING MACHINE REPAIR. Pick up and delivery wringer type and automatic. 2508 Ave. L Phone HI 3-3333.

CESSPOOL SEPTIC tank. Pierce Moffett. 2150 O'Neal Street. Snyder, Texas. Dial HI 3-7179 or HI 3-5684.

YARDS PLOWED: $3.00 hour minimum. Free estimates, satisfaction guaranteed. Roscie Williams. Phone HI 3-5732.

CALL O. C. FLOYD for free estimates on concrete or tile work. Dial HI 3-7224.

Phone HI 3-5486, Snyder Daily News want ads go into over 6,000 homes daily.

EMPLOYMENT E

HELP WANTED MALE E-1

DISHWASHER WANTED: Apply in person. Starr's Drive-In. Big Spring Hwy.

HELP WANTED FEMALE E-2

CARHOP WANTED: Apply in person, Starr's Drive-In. Big Spring Highway.

White lady for cafe help. Phone HI 3-3023.

START A NEST EGG
Money in the bank is a real worry killer, and it can be yours. Represent AVON in Dermott territory. Write District Manager 1515 B Sycamore, Big Spring, Texas.

Waitress wanted. Apply in person Mac's Coffee Bar on Lubbock Hwy.

SALESMEN, AGENTS E-4

HOUSEWIVES WITHOUT EXPERIENCE can earn to $10 day selling Avon Cosmetics in own vicinity. Earnings begin at once. Write District Manager, 1515B, Sycamore, Big Spring, Texas.

One of the largest multiple line insurance companies has openings for representatives. Excellent opportunity to build your own agency and enjoy above average income. May learn part time.

S. G. Philp Agy.
2801 Ave. T
Snyder, Texas
Phone HI 3-4902

FARMERS INSURANCE GROUP

POSITION WANTED, MALE E-5

YOUNG, MARRIED man, 22, high school education, one year business college wishes work. 2611 Ave. X.

INSTRUCTION E-8

NATIONAL ORGANIZATION
Interviewing reliable women, couples, for immediate training as motel managers and hostess. Excellent future offered to selected mature people. Salary above average. Write Box A-1 % Snyder Daily News—Giving age, address and phone

WOMAN'S COLUMN H

CHILD CARE H-3

Will care for your children day or night. Mrs. Bama Davis. 803 29th Street. Phone HI 3-5605.

CARE FOR your children day and night. Free transportation. Mrs. J. C. Beavers. 501 25th Street. Phone HI 3-3935.

Will do baby sitting in your home. Call HI 3-4056.

For Child Care call HI 3-7207 or HI 3-6515.

LAUNDRY SERVICE H-5

IRONING in my home. $1.50 per dozen. 801 29th. Street. Phone HI 3-5605.

DO IRONING in my home. $1.50 mixed dozen. Phone HI 3-6782, 1000 31st. St.

FARMERS EXCHANGE J

FARM EQIUPMENT J-1

CUT-SHED-MOW
with
CORSICANA "60"
trail type
ROTARY CUTTER
cheaper than you dreamed possible at the low, low price of $349.95. Before you buy see
G. M. Rogers
Phone HI 3-3016
Residence 2½ miles from town East on Plainview school road.

FARMERS EXCHANGE J

FARM EQIUPMENT J-1

FOR SALE: Ford tractor, cultivator and planter, new tires all around. For information call HI 3-7476.

GRAIN, HAY, FEED J-2

Baled Higera for sale. $1.00 a bale. See Joe Falls, Ira, Texas or phone HI 3-3075.

LIVESTOCK J-3

Custom horseshoeing, braking and training. 1706 Ave. Q.

FARM SERVICE J-5

CUSTOM PLOWING, one way listing, planting and combining. J. B. Early, Sr. Call HI 3-3668.

ONE WAY plowing, grain sowing, crop planting and listing. John Bruton, phone HI 3-7383 or HI 3-7438.

MERCHANDISE K

BUILDING MATERIAL K-1

PAY CASH
AND SAVE!

Strong Barn Corrugated Iron	$9.95
2x4 & 2x6 Good Fir	$7.45
1x6 Dry Pine Sheathing	$5.25
24x24 2 Lt. Window Units	$9.95
2-0x6-8 2-Panel Door	$6.95

VEAZEY CASH LUMBER CO.
Lamesa Hwy. Ph. HI 3-5617

HOUSEHOLD GOODS K-4

Sewing Machines, Rentals, Repair Service, Supplies. Allen Sewing Machine Center, 1710 - 25th. Snyder, Dial HI 3-4812.

Phone HI 3-5342 if you want to buy or sell used furniture, Nichols Furniture and Upholstry.

SEE GILES for new and used furniture. We buy and sell. 2012 Avenue S. Phone HI 3-6552.

AUCTION SALE!
SATURDAY 2 P.M.
North of Little Mexico Cafe!
NEW & USED
• Furniture
• Guns
• Sewing Machines
• Many Other Items
Auctioneers—E. E. Wallace and Arthur (Booger Red) Townsend
Merchandise On Commission
PHONE HI 3-5653

AUCTION SALE: Every Saturday, 2 p.m. If you wish to sell anything, call us. Home Town Auction House. 1801—24th. Phone HI 3-9622.

FOR SALE: Apartment size cook stove, clean. $20.00. Dial HI 3-5292.

New Home desk model sewing machine like new. Cost $200.00 will take $100.00. Phone HI 3-4792.

FOR SALE: New Atlas Portable Sewing Machine — $100 — Won at Rainbow Market Xmas Eve. Mrs. W. W. Brown. 3810 Galveston. phone HI 3-9989.

FOR SALE: three piece sectional. In good condition. Phone HI 3-6361.

MUSICAL INSTRUMENTS K-5

Clean upright piano. Cheap. Completely reworked inside. If interested Phone HI 3-7142.

NOTICE: We have available in this area one Spinet, console, and two small upright pianos that responsible parties may assume payments or will discount for cash. Write at once: Credit Manager, Ross Piano Co. 2102 E. Rosedale, Fort Worth, Texas.

MISCELLANEOUS K-11

Mrs. Agee's homemade tomales and chili. 1617 Avenue M. Phone HI 3-4355.

Pay In May
BARGAINS
SAVE $36
On This
12 H.P.
Electric Starting
SEA KING
MOTOR
Now Only $322.88
Small Down Payment
Will Hold 'Til May!

SAVE $20
19-Inch
POWER
MOWER
Now Only $64.50
2.00 Holds 'Til May
At
MONTGOMERY WARD
1923-25th HI 3-3566

Classified Ads
Phone
3-5486

MERCHANDISE K

MISCELLANEOUS K-11

Trash can holders, clothesline poles, wrought iron work. Merritts Blacksmith Shop. Big Spring Hwy. Phone HI 3-9124.

FOR SALE John Deere tractor, stripper and cultivator, 35 foot trailer house. See 1½ miles north and ½ mile east of cemetery. Mrs. H. Sullivan.

TRAILER HOUSES K-16

MIKE LAMMER MOBILE HOMES
Your Authorized Dealer For
SPARTAN—"M" SYSTEM—SPARCRAFT
Trailer Supplies and Accessories
We trade for anything
5%—Up to 7 years financing
On Air Base Rd.—Just Off Hwy. 80 West
Ph. OR 3-8451—Abilene, Texas
Ph. AM 3-3781—Big Spring

1958 Sparcraft 8 x 45 ft. mobile home for sale. $2,000.00 equity will sacrifice for $500.00. See Jack Crawford at Trailertopia.

SEE THESE VALUES

1959 36 x 8 Great Lakes	2 bedroom	$3495.00
1959 47x10 Craftsman	2 bedroom	$4695.00
1959 36x10 Twillite	2 bedroom	$3995.00
1959 50x10 Great Lakes	Side Aisle	$5495.00

"GET THE BEST AT HILLCREST"
HILLCREST
MOBILE HOMES
2910 W. Highway 80 AM 3-4488

FOR SALE: 1954, 32' LaSalle, northern made, one bedroom, worth the money. Contract Howard Faught, deputy sheriff. Roby.

RENTALS L

BEDROOMS L-1

ROOMS: $6.00—$7.00—$8.00 per week. 2305 26th Street. 4 blocks west of bus station.

Nice front room in home of couple. Phone HI 3-3310.

FURNISHED APTS. L-3

EFFICIENCY apartments. 206 28th. Street.

TWO ROOM and three room furnished apartments; also two bedroom apartments. Jack and Jack Realty. Phone HI 3-3452.

EAGLE MOTEL
Catering to commercial and working men. Maid service, free TV, wall to wall carpet, ceramic tile showers, air conditioned, panel ray heat and telephones. Reasonable rates by day or week.
1 MILE WEST OF SQUARE
ON U. S. 180

SUMMER RATES, two room and bath, air conditioning $45.00 Bills paid. 22nd & Ave. E. Apt. 1.

Uptown Living. Bills paid, completely furnished, Telephone, television available. Three and one-half blocks West of town square. 2207 25th Street. Call HI 3-6323.

NEW DELUXE and standard size apartments. Bedrooms with private bath. $10.00 Per week. 805 - 25th or 809 - 26th. No pets.

FOR RENT: three room furnished apartments. 1704 Ave. R.

Bar-V-Motel, near School, furnished apartments, motel rooms, panel-ray heat, and telephones. Reasonable rates. HI 3-3543.

We have a price to suit you. Drive by and look at our furnished apartments and bedrooms. Bills paid. Maid service, panel-ray heating, tile bath and carports. On school bus route. Only three minutes west of square on Lamesa Highway 180. Phone HI 3-6692.
THE SKYLINE MOTEL

AIR CONDITIONED, clean two-rooms and bath. $45. Bills paid. 316 25th. Street.

Large nicely furnished two room and bath apartment, carpeted. Quiet neighborhood. 2211—28th Street. Dial HI 3-3825.

FURNISHED DUPLEX upstairs three room and bath apartment. To see dial HI 3-4592 or HI 3-6486.

Furnished apartment, close in, bills paid. Apply downstairs north apartment, 3001 Avenue S.

FURNISHED & UNFURNISHED
APARTMENTS
One and Two Bedrooms
1. All utilities paid.
2. Newly Redecorated.
3. One block shopping center.
4. Catering to Singles & Couples.
BILTMORE APTS.

THREE-ROOM furnished apartment, upstairs, bills paid. Inquire at apartment three. 1208 27th. Street.

Two room and bath efficiency apartment, furnished. Adults only; $35.00 per month. 807 29th. St.

FOR RENT: Furnished duplex. Three rooms and bath. Clean. Bills paid. 607-19th St. or call HI 3-6959.

LARGE TWO room furnished apartment. Bills paid. $9.00 week. 601 East 20th.

SIX ROOM furnished apartment for rent. Bills paid. Phone HI 3-5955.

Three rooms and bath furnished house for couple or couple with baby. Call HI 3-3327.

Three-room furnished apartment, bills paid; also small trailer house for rent. Call HI 3-9159.

Green Hill Apartments
Four room duplex modern Furnished apartments. Bills paid. $15.00 per week.
Clairemont Rd. Ph. HI 3-5896

CANARY COTTAGES
All bills paid.
Kitchenettes
Reasonable Rates
1111 - 26th Street

UNFURNISHED APTS. L-4

FOR RENT
One and two bedroom unfurnished apartments. Four blocks from square, two blocks from Furr's Food Store.
2705 Ave. O. Ph. HI 3-5174

TWO BEDROOM apartment. 600½ 31st. Street. Plumbed for automatic washer. Phone HI 3-3244.

TWO-APARTMENTS, both unfurnished, located at 1909 Coleman. Call Gray's Style Shop or HI 3-4972.

FOR RENT 2 bedroom unfurnished downstairs apartment. 1901 Coleman. $35.00 per month, water paid. Dial HI 3-7166.

RENTALS L

UNFURNISHED APTS. L-4

For Rent: Two bedroom unfurnished duplex. 214 32nd Street. Phone HI 3-3323.

Unfurnished two bedroom downstairs apartment. Newly redecorated, water paid, garage. See at 1916 Coleman. Phone HI 3-3305 or HI 3-5726.

CREST APARTMENTS
Nice clean, well located two bedroom unfurnished apartments. Upstairs—$45 and downstairs—$55. For more information call HI 3-8873. See at 1907 Coleman.

FURNISHED HOUSES L-5

FOR RENT — FURNISHED Houses — TRAILER Space. Bendix Washer. Bills paid. See J. A. Woods 1311 Ave. R. Phone HI 3-3624.

KEEP children day or night. Two room house for rent. 414 30th. Street. Phone HI 3-6388.

Furnished two room and bath cottage for couple. Nice and clean, bills paid, close in. 1311 25th Street.

FOR RENT: Two room furnished house, and bath. Bills paid. $35.00 per month. 611 30th St. Telephone HI 3-8634.

Three room furnished house. Bills paid. Apply 2818 Avenue D. or call HI 3-8724.

Three rooms furnished house. Bills paid. Phone HI 3-5957.

FOR RENT: Two or three bedroom furnished house. 1305 — 33rd. Street. Phone HI 3-5825.

UNFURNISHED HOUSES L-6

TWO BEDROOM and three bedroom unfurnished houses. Jack & Jack Realty. Phone HI 3-3452.

THREE ROOM and bath at $30.00 per month. 29th and Avenue N. Phone HI 3-6150 or HI 3-4262.

Unfurnished two bedroom house, hardwood floors, plumbed for washer. Close in. 1608-27th Street.

Four room unfurnished house and bath. Plumbed for washer, fenced yard. Dial HI 3-9660.

THREE ROOM unfurnished house for rent. $35.00 per month. 1601 Ave. Q.

NICE MODERN two bedroom house, carport, fenced back yard. See Mrs. Pearl at apartment No. 1 at 1500 23rd. Street.

NEWLY redecorated four room unfurnished house for rent. 2507 Ave. V. Phone HI 3-4284.

FOR RENT: Unfurnished four rooms and bath, for small family, garage and cellar. One mile south of Gasoline Plant. $55.00. Phone HI 3-7120.

FOR RENT: Two bedroom unfurnished house with carport. Inquire at 605—32nd Street.

REAL ESTATE M

BUSINESS PROPERTY M-1

FOR SALE: Building, 20 x 24 to be moved. Inquire at Webb's Blacksmith Shop, two miles east on Roby Highway.

HOUSES FOR SALE M-2

For sale to be moved: Eight-room house. Call Hugh Boren & Son Insurance Agency.

2017-40th Street—GI Equity for sale at a real bargain. 3 Bedrooms and attached garage. Corner lot with fenced back yard. Central Heating and Air Conditioning. Pay owner equity and take up $71.00 per month payments.

2101-43rd Street—MR. VETERAN—Only $850.00 down moves you into this lovely new 3 bedroom 2 Bath Brick Home—Home will be completed in 2 weeks. Corner lot close to Elementary School, High School, Park and Shopping Area. Monthly payments only $85.00.

SCOTT & SCOTT
REALTY CO.
1907 40th Street
Dial HI 3-6306 or HI3-6307

HOME FOR SALE: See to appreciate. 210—31st. Street. Large lot with cross fence.

NEAR HIGH SCHOOL
Three bedroom home with two car garage; perfect. Fence, etc. $1750.0 0down. Monthly payments $84.00.
"Dont wait — — we sell em!"
H & H DEVELOPMENT CO.
503 E. Highway
Dial HI 3-9326

BY OWNER—two bedroom home. Buy $1150 equity, assume G.I. Loan. Monthly payments $64.00. Air conditioner, 70 ft. T. V. pole, antenna; rotor and living room drapes included. 312 32nd. St. Phone HI 3-8719.

Four room house to be moved. No down payment required to right person. Call HI 3-4792 after 6 p.m.

FOR SALE: Equity in three bedroom home, den, fenced in backyard. FHA Loan. 4006 Avenue U.

HURRY - HURRY
CHOOSE your inside colors for this large three bedroom home, with two baths, central heat, air conditioned. Large kitchen, with breakfast area. Plumbed for washer. $400.00 cash down payment plus closing costs.
IF YOU WANT A QUICK SALE FOR YOUR HOUSE SEE US. Clients are wanting good two bedroom and three bedroom homes.
To Build or Buy See
PINNELL REALTY CO.
1712 - 25th St.
HI 3-3524 HI 3-4569 HI 3-6556

FOR SALE: Three-bedroom house to be moved or with lot. Practically new, well located, near school, will sell reasonable. Phone HI 3-6714.

3-BEDROOM HOUSE, large living room, 2 baths, Patio, air conditioned, sodded lawn, shrubs, fenced back yard. Equity. Monthly payments $77.00. No closing cost. Highland Realty, Phone HI 3-7261 or HI 3-5944.

FOR SALE equity in: Two-bedroom house, 314 32nd Street. Call HI 3-5235 or HI 3-4858.

FOR SALE BY OWNER: Two bedroom home fenced backyard near school. New FHA loan available. $400 down payment. Monthly payments $65.00—317—34th Street. Dial HI 3-6270.

New three bedroom house for sale. Located in Highland Park. Close to new school. One year old. Phone HI 3-9649 for information.

FOR SALE!
John Deere Tractor Heater with Tinted Windshield.
Call HI 3-7695

REAL ESTATE M

HOUSES FOR SALE M-2

REAL ESTATE

TO BE MOVED—Large 3 rooms and Bath. Hardwood Floors. Total $1650.00.

OWNER TRANSFERED. 3 Bdrm Home Air cond. central heat. T.V. Tower. Many extras. G. I. Equity. Near High School.

MERLE NEWTON REALTY
2612 Ave. F Phone HI 3-6928

Large two bedroom home, perfect condition in Highland Park. New FHA loan. $1,100.50 cash plus closing cost.

GEORGE J. AND LYDIA WEBB
PHONE
HI 3-5171 or HI 3-6508

LET US SHOW YOU THE FOLLOWING GOOD BUYS!

We offer for your inspection a 3 bedroom brick home, 2 baths, family room, carpet and drapes. This house is in Colonial Hills and is priced under $20,000.

3 rental units, located in Southwest Snyder. $300.00 down with payments of $60.00 per month.

3 bedroom house, 24' kitchen, carpet, drapes, on corner lot. Priced to sell with an equity of $1,250.00.

We have several pieces of good income property that can be bought with small down payments.

Mrs. Ray Keenan Mrs. Bill Brown
Mrs. W. A. Wells
JACK & JACK REALTY
Phone HI 3-3452 Phone HI 3-5642
611 East Highway

ATTENTION!
BIG LAWN OWNERS!
FOR SALE—New Excello 24-in. Riding Rotary Power lawn mower. Regular price $325.00. Priced $225.00. 3120 Ave. T. Phone HI 3-9827.
Buy Now And Save!

TAILOR-MADE
SEAT COVERS
ALL CARS & TRUCKS
NICHOLS
Furniture & Upholstery
Lamesa Hwy. HI 3-5342

REAL ESTATE M

HOUSES FOR SALE M-2

INDUSTRIAL AREA
Good shop building on large lot. Living quarters. Priced at ONLY $3000.00 with terms to suit.
"Dont wait — — we sell em!"
H & H Development Co.
503 E. Highway
Dial HI Ilcrest 3-9326

LOANS-OIL ROYALTIES M-9

I Will Buy Producing
SACROC ROYALTY
No Deal Too Small or To Large.
HUGH BOREN, JR.
Phone HI 3-3651

FOR SALE-LEASE M-10

200 ft. front x 268 ft. deep lot on Big Spring Hwy. will sell or take long lease. Dial HI 3-9611.

FOR SALE-TRADE M-11

LOOK!
Are you moving? We have property in Lamesa, Andrews, Odessa, Midland, McCamey and Levelland. We would trade for property here or elsewhere.
L. R. Blockstock Phone HI 3-3479

ACREAGE M-14

Why buy a lot when you can buy an acre cheaper? On East Highway near Y. Phone HI 3-5659. Easy Terms.

12-Volt
BATTERY
$7.50 Exchange
6-Month Guarantee
SNYDER BATTERY SHOP
2301 Ave. R

See Our Complete Line of PIANOS
WURLITZER, STORY & CLARK, MASON & HAMLIN BULBRANSEN
• Wurlitzer Organs
• A Large Stock of Reconditioned Pianos
• Magnavox Hi-Fideltiy Record Players
McCREIGHT MUSIC CO.
905 E. Broadway Phone BE 4-4733
SWEETWATER, TEXAS

PINNELL INSURANCE AGENCY
Dependable Service
FIRE—CASUALTY
INSURANCE—BONDS
1712 - 25th Phone 3-3524

T. C. GOSS CAR LOT
BIG SPRING HIGHWAY

1956 CHEV. Bel Air 4-door. V-8. R&H, PG.	$1395
1953 BUICK Special 4-door. R&H, Dyna-Flo	$475
1951 BUICK Special. R&H, New Tires	$395
1950 FORD 2-door.	$125
1950 DODGE 4-door.	$125
1951 CHEV. ½-Ton Pickup, Extra Good.	$295

Fully equipped, extra clean

'57 Imperial	4-door Sedan	$3250
'53 DeSoto	Good shape	$395
'55 Plymouth	4-door Good car	$750

POLLARD MOTOR CO.
2103-25th Street
Imperial - Chrysler - Plymouth Dealer

TEST DRIVE THE NEW
1959 CHEVROLET
And You Will Know Why It Is
AMERICA'S NO. 1 SELLER!
SEE US NOW—LET ONE OF OUR FRIENDLY SALESMEN SHOW YOU THE WONDERFUL FEATURES OF THE CAR EVERYONE LIKES ... THE '59 CHEVROLET!
LAMB
Chevrolet Co.
25th & Ave. H HI 3-5456

Installation Is Set By Two Congregations Here

Installation of new officers of organizations of one church and ordination and installation of elders and deacons in another have been scheduled for Sunday morning.

• • •

First Presbyterian

The First Presbyterian Church will ordain and install elders and deacons at the Sunday 11 a.m. service. The new elders are Dr. Carl Dillaha, W. A. Jones, and Lee Stinson. Deacons are Elmo Weyel, R. E. Bomar, and Don Creason. All will be installed for three-year terms of office.

The Rev. R. Charles Spivey, pastor will speak on "The Wolves" at that meeting.

The session will meet at 7:30 p. m. Tuesday at the church. On Wednesday at 6:30 p.m. the church will hold a family night supper, with a program to follow on mission work in Canada, led by Mr. and Mrs. Harold Lacik.

• • •

Grace Lutheran

Officers of organizations and three newly-elected councilmen will be installed by the Grace Lutheran Church at its Sunday 10:45 a.m. service.

The Rev. Walter Lentz, pastor, will speak on "Christians in Christ." The church meets at West Elementary auditorium.

Councilmen elected for three-year terms are Calvin Lange and Bob Eime, both re-elected, and Victor Freytag. Henry Schwarz was re-elected Sunday school superintendent for another year, while C. R. Dansby is assistant and Mrs. Dansby secretary. The congregational delegate to the annual convention of the Texas-Louisiana Synod of the United Lutheran Church in America was John Lammert, with Vernon Rannefield as alternate. The convention will be in two sessions, in Austin Feb. 5 and San Antonio May 18-21.

Officers of the Women of the Church are Mrs. Henry Schwarz, president; Mrs. Bob Eime, vice-president; Mrs. Gilbert Richter, treasurer; Mrs. Doyle Hendricks, secretary; Mrs. Walter Lentz, Christian service; Mrs. J. C. Schwartz, education; Mrs. Bob Eime, membership; and Mrs. Gilbert Richter, thank offering.

The church has made plans for an evangelism program which includes each family winning another. A visitation school is planned for April. Architectural plans will be made soon with a view of beginning erection of the first unit on the new church site near Cogdell Hospital late this year.

• • •

Calvary Baptist

The Rev. T. Gerald Cates will officially begin his pastorate at the Calvary Baptist Church Sunday.

His subject for the 11 a. m. service will be "New Life for the New Year.

He will speak on the 8:30 a. m. Calvary Baptist Hour. At the 7:30 p. m. service, his subject will be "The People God Uses to Win Victories."

• • •

Colonial Hill Baptist

At the Colonial Hill Baptist Church, the Rev. Jimmie Nelson, pastor, will speak on "Dedication to a Crusade" at the Sunday 8:30 and 11 a. m. services.

At the 7:30 p. m. service he will speak on "What God Will Do." Sunday school is at 9:45 a. m., training union at 6:15 p. m.

Six members of the church attended the evangelistic conference in Dallas early this week. They were E. H. Williamson, J. C. Williamson, M. L. Hobbs, Oran Henderson, Jim Langridge, and the pastor.

• • •

25th Street CC

"A Body Without a Spirit" will be the subject of Glen Pace minister of the Twenty-fifth Street Church of Christ, at the Sunday 8:45 and 10:55 a.m. services.

At the 7 p. m. service he will have an evangelistic sermon, "God's Picture of the Lost."

SHOWN in front of the recently-completed building of the Morningside Baptist Church is the Rev. O. M. Barger, pastor. The church will have dedication Sunday. (Lee Watson photograph)

CHURCH NEWS

Morningside Sets Formal Dedication

Formal dedication services will be held at 2:30 p.m. Sunday for the recently-completed building of the Morningside Baptist Church on east Thirty-sixth Street.

The church has been meeting in the building semi-complete since last March, but it was recently finished. The present properties, grounds, brick building and equipment are valued at $30,000, according to the pastor, the Rev. O. M. Barger.

The Rev. Carl Rea, former pastor, now of Purcell, Okla., will speak at dedication services. The church will open a weekend revival at 7:30 tonight, with the Rev. D. D. Morgan, secretary of missions for the Baptist Missionary Association of Texas, with which the local church is affiliated.

D. O. Lester, general Sunday school superintendent, is leading an effort to break the previous Sunday school record of 86, set four weeks ago. Church resident membership is 62.

The church was organized in April, 1955, with 12 charter members. It had the East Elementary School as temporary meeting place.

Mission enterprises and institutions supported by the church include local, state, interstate and foreign missions, Texas Baptist Orphanage and Local Church Aids at Waxahachie and Jacksonville College and North American Theological Seminary at Jacksonville.

Raney To Speak On Daily Devotions

The Rev. Eugene Raney, pastor of the Apostolic Faith Church, will be Daily Devotions speaker on KSNY next week.

The program, aired at 9:15 a. m. weekdays, is scheduled by the radio committee of the Snyder Ministerial Alliance.

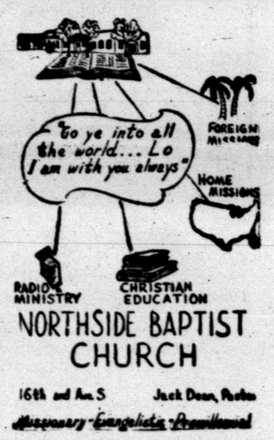

NORTHSIDE BAPTIST CHURCH
16th and Ave. S
Jack Dean, Pastor
Missionary-Evangelistic-Premillennial

Cole To Leave For Europe Tour Feb. 2

The Rev. G. M. Cole, pastor of the First Baptist Church here, has been chosen a member of the "Christian Venturers Crusade" to Europe and the Holy Land.

He is among 80 Baptist who will leave Houston by plane Feb. 2. They are ministers and laymen from all over the U. S., selected by the board of the Church Evangelism Association of Corpus Christi. The association is headed by Dr. Warren Walker, who led a revival meeting here last year.

Preparation has been made by advance teams working overseas for the past eight months. In a recent letter to Dr. Walker, Richard Nixon, vice-president, said, "There is not question but that the spirit of evangelism which you, Dr. Walker, and your team represent will inspire and enrich the lives of those with whom you come in contact . . .I do not believe there has ever been a time when spiritual guidance as well as individual spiritual and moral strength were ever more important than during the present dangers and stresses of the Mid-Twentieth Century."

The group, upon arrival in London, will be guests of the British Parliament.

They will hold 10-day revival meetings in England, Scotland, Ireland, France and the Channel Isles. Several will go to Germany, about half will visit Rome and the Holy Land. Rev. Cole will be in the group visiting the Holy Land after the crusade.

Rev. Cole will return here Feb. 28.

Other West Texans making the trip will be the Rev. I. L. Whetsell of San Angelo, Dr. W. LeRay Fowler of Sweetwater, the Rev. C. N. Rue of Phillips, and Mr. and Mrs. C. J. Humphrey of Amarillo.

REV. G. M. COLE

First Christian

The Rev. John Reaves, pastor of the First Christian Church, will speak on "We Are a Colony of God" at the Sunday 11 a.m. service.

The choir's special music will be "Prayer Penitent."

A CHURCH HOME For You

Here you will find friendly people, good music, an air of reverent worship.

YOU ARE INVITED TO ATTEND

Come Sunday, You'll Be Glad You Did

At 8:30 and 11 a.m.
"Dedication to A Crusade"
At 7:30 p.m.
"What God Will Do"

Messages By Our Pastor

Colonial Hill Baptist Church
35th at El Paso
Pastor, Jimmie Nelson

The Christian's Corner—

Glen Pace
Minister

THIEF ON THE CROSS

(Question) "Do you believe the thief was saved?"

(Answer) "And he said unto Jesus Lord, remember me when thou comest unto thy kingdom. And Jesus said unto him, Verily I say unto thee, Today shalt thou be with me in paradise." (Lk. 23:42-43) We are not told how the thief learned about the near establishment of the kingdom or how he knew that Jesus was Lord, yet the question indicates he had knowledge of both. He might have reasoned, "I'm as good as the gambling soldiers," or "His disciples are so few, its a dying cause." He could have beheld the religious leaders who caused his death and said "There is religion for you, I want no part." But had he reasoned this way, he would not be in paradise today, but in torment. Likely, in seeing the obedient Jesus in his meek submissive manner, praying for his enemies to the Father above, he wanted to be his follower. I believe he was saved. No unforgiven sinner will be found in paradise. The thief's salvation should never be held up as an example for us to imitate. The New Testament scheme of redemption had not then been completed. Jesus had not died. The way into the holiest was not made clear. (Heb. 9:17, Mt. 27:51 Heb. 10:19-20) The savior was still living when he granted the thief's petition. Believers in Christ are told today, "Repent and be baptized . . . for the remission of sins." (Acts 2:38) "Let us draw near with a true heart, in full assurance of faith, having our hearts sprinkled from an evil conscience and our bodies washed with pure water."—Heb. 10:22.

(Address letters to Mr. Pace in care of the 25th Street Church of Christ)

My Plight

Could it be the accident of birth that 'caved-in' her world? Does God discriminate between His people? Could it be that her home located 'across-the-track' determines her plight??? An empty bowl, sure, but a compassionate heart. Almost despondent that's what she is. If you are one of those who has plenty and haven't yet given... then, maybe you are partially responsible for the situation we find here. God may take from your store-house the 'just' amount. He said, *inasmuch as you have done it to the least of one of these little ones, so have you done it to me.* Her plight may be our responsibility. May we see that she has the opportunity to attend church regularly for we are, our brother's keeper.

You In The Church
The Church In You
— form a combination for good. Every man, woman and child needs the influence of the church. So, come let us go into the house of the Lord. Let us support her program of service to humanity, be a faithful worker, a daily bible reader and attend services regularly.

The Public Spirited Firms and Individuals on this page bring you this weekly message in the hope that it will point to a better way of life and be an inspiration to everyone.

Directory Of Churchs In This Area:

Apostolic Faith, Snyder
Primitive Baptist, Snyder
First Christian, Snyder
St. John's Episcopal, Snyder
Church of the Nazarene, Snyder
First Presbyterian, Snyder
Lutheran Church, Snyder
Faith Tabernacle, Snyder
Church of God in Christ, Snyder
United Pentecostal, Snyder

CHURCH OF GOD
Snyder Church of God, Snyder
Ira Church of God, Ira
Gail Methodist, Gail
Hermleigh Methodist, Hermleigh
Camp Springs Methodist
Dunn Methodist, Dunn

BAPTIST
First Baptist, Snyder
Avenue D Baptist, Snyder
Bethel Baptist, Snyder
Colonial Hill Baptist, Snyder
Green Hill Baptist, Snyder
Mount Olive Baptist, Snyder
Friendly Baptist, Snyder
Templo Bautista, Snyder
North Side Baptist, Snyder
Calvary Baptist, Snyder
Morningside Baptist, Snyder
Central Baptist, Hermleigh
First Baptist, Hermleigh
Dunn Baptist, Dunn
Knapp Baptist, Knapp
Union Baptist, Union
Fluvanna Baptist, Fluvanna
Dermott Baptist, Dermott
First Baptist, Fluvanna
Ira Baptist, Ira
Midway Baptist, Midway
Gail Baptist, Gail
China Grove Baptist
Canyon Baptist, Canyon

CATHOLIC
St. Elizabeth's Catholic, Snyder
St. John's Catholic, Hermleigh
Guadalupe Mission, Snyder

CHURCH OF CHRIST
Avenue R Church of Christ
37th Street Church of Christ
25th Street Church of Christ
Spanish Church of Christ, Snyder
Fluvanna Church of Christ
Hermleigh Church of Christ
Dunn Church of Christ, Dunn
Gail Church of Christ, Gail
Ira Church of Christ, Ira
Lloyd Mt. Church of Christ
Colored Church of Christ

ASSEMBLY OF GOD
First Assembly of God, Snyder
North Side Assembly of God

METHODIST
First Methodist, Snyder
Trinity Methodist, Snyder
African Evangelical, Snyder
Fluvanna Methodist, Fluvanna
Ira Methodist, Ira
Union Methodist, Union
Dermott Methodist, Dermott

The Deffebach Agency
2606 Ave. R Phone HI 3-5611

Forrest Builders Supply
2109-25th Phone HI 3-3301

McAlister Transfer & Storage
"The Finest Local & Long Distance Moving"
1604-24th Phone HI 3-6791

West Texas State Bank
Member Federal Deposit Insurance Corporation

Scurry Butane Co.
1012-25th

Neal Machine Shop
701-24th Phone HI 3-3283

Hall Drug Co.
606 E. Highway Phone HI 3-4571

Snyder National Bank
"Over Half a Century Dependable Banking"
Member Federal Deposit Insurance Corporation

Feather Printing Co.
1907-25th Phone HI 3-6331