

Weather Report

Date	Hi.	Lo.	Prec.	Bar.
Jan. 15	65	53	.04	30.16
Jan. 16	66	51	.00	30.16
Jan. 17	72	56	.00	30.08
Jan. 18	71	57	.00	29.92
Jan. 19	69	52	.23	29.92
Jan. 20	72	44	.00	29.88
Jan. 21	71	43	.00	30.02

The Rockport Pilot

A Paid Circulation Newspaper Serving Aransas County Over 100 Years

VOL. 104

(Sixteen Pages in Two Sections)

ROCKPORT, ARANSAS COUNTY, TEXAS 78382

THURSDAY, JANUARY 24, 1974

15 CENTS PER COPY

No. 45

County Salaries Are Raised 5%

The new hourly wage base for Aransas County laborers is \$1.75 and the pay of top county officials has been raised to \$10,500 as a result of action taken by the commissioners court last week.

The new wage scale reflects a 5 per cent increase given

preliminary approval by the court last September and formally approved at its regular meeting last week.

Some department heads had asked for 10 per cent increases, but the court held the line at 5 per cent.

The new range for hourly workers under the pay hike is now \$1.75 for general county labor, up from \$1.60, while road and bridge personnel will draw wages ranging from \$2.33 to \$3.72, up from the previous range of \$2 to \$3.54.

The old and new salary levels of elected officials are \$7,251 to \$7,613.66 for county commissioners plus car allowance of \$900 a year; \$8,151 to \$8,558.55 for the treasurer, district clerk, and county auditor; and \$10,000 to \$10,500 for the county judge, sheriff, tax assessor, county clerk and county attorney. The county judge also draws an annual car allowance of \$900.

Deputies in the various offices who previously drew salaries ranging from \$3,600 a year to \$5,232, have been given raises on a range of \$3,780 to \$5,493.60 for chief deputies.

Sheriff's deputies went from \$6,600 to \$6,930, while the chief sheriff's deputy went from \$7,200 to \$7,560.

The 5 per cent wage hike will give two peace justices in the county annual incomes of \$1,260 each, while a third will draw \$1,890.

The county's three constables apparently will continue to draw \$1 a year.

Circus To Be Here Feb. 1

The Aransas County Riding Association will sponsor an appearance by the Daily Brothers Circus on Feb. 1 at the Riding Association arena grounds, just off Highway 35 North.

Tickets will sell for \$1.50 before the circus is held, and \$2 at the gate. Members of the Riding Association have tickets for sale.

The circus will present two performances and the starting times will be announced later.

Lutheran Church To Observe Mission Festival

Peace Lutheran Church, 1501 West Market, will have a Mission Festival Sunday, Jan. 27, at 8:45 a.m. during regular service time.

The Rev. Ray Schkade of Austin will be the special guest preacher for the festival which will emphasize the mission God gives His people.

Rev. Schkade is the executive director of the Board of Parish Services of the Texas District of the Lutheran Church — Missouri Synod.

He has held this position for the past seven years after serving as pastor of Redeemer Lutheran Church in Austin for twelve years.

A covered-dish fellowship dinner will be held at noon. Everyone is invited to attend the special service.

Class Reunion Of 1964 Planned

Plans are being formulated for the 10 year class reunion of the Rockport High School graduating class of 1964. The reunion is scheduled to begin June 15 and conclude June 16.

Joe Hugenberg, reunion chairman, is asking for help in obtaining mailing addresses of the following ex-classmates: Suzanne Keith, Carla Lee, Imogene Lister, Tina McElwee, Phyllis Pollard, Abraham Sanchez, Robert Ship, Steve Skoruppa and Rosie Wolfram. The girls listed above may be using a married name now.

Please call 729-6722 or write to Joe Hugenberg, P. O. Box 755, Rockport if you can help furnish the missing addresses.

REPORT CARDS

The third six-weeks report cards will be issued to the Rockport-Pulton High School students on Thursday, January 24.



MARIJUANA SEIZED — Pictured above is a quantity of marijuana that was found in a brushy area near Rockport Monday. Sheriff Bob Hewes stated that an informer advised them of the marijuana and that his department put a stake out on the place but came up with nothing so the marijuana was seized.



TREE PLANTING — Attending the Arbor Day tree planting ceremony of the Rockport Home and Garden were (left to right) Kay Thomas, chairman; Robert Landrum, Navigation District Commissioner; Susie McClung, Lillian Thomas, Vi Street, Louise Busch and Patty McArdle, president of the club. Also present but not shown was Lanora Beck, club photographer.

Garden Club Plants Trees

In observing the State of Texas Arbor Day on Jan. 18, members of the Rockport Home and Garden Club planted two tall trees at the Ski Basin.

The trees were donated by Mrs. William Blanton. Officiating at the ceremony were Robert Landrum, Mrs. Tom McArdle and Mrs. Kenneth L. Thomas.

This planting brought to three the number of trees planted in connection with Arbor Day observance. The first tree was planted in Navigation Park near the Big Crab sign.

Mail 6,000 Phone Books Locally

The painting which appears on the cover of the new Rockport Telephone Directory will be featured statewide by Southwestern Bell on directories in 1974.

For this reason, Edward Herbes captured bits of Texana from across the state in "Our Texas." According to the artist, the painting represents Texans of all faiths, races and cultural backgrounds; their historic achievements and great adventures today to improve their life.

"This painting has been in my mind for years and is a culmination of four or five years' research and travel throughout the state," Herbes said. "I've collected clippings and artifacts, and visited with museum directors and antique dealers to get a representative sample."

"There is so much to the state, choosing which articles to include in 'Our Texas' was very difficult," he said.

The basic concept of "Our Texas" is a scroll representing the documents of Texas liberty, entwined by a red, white and blue ribbon to symbolize the historic patriotism of the sons and daughters of Texas. Other significant articles include a military bugle depicting the impact of military forces on Texas history, a Colt revolver for the Texas lawman's edge over the bandit, a quill for the communications media of Texas and a school bell for its educational system.

More than 6,000 directories were mailed to customers in Rockport on Saturday, January 19. The new directory contains 25 pages of alphabetical listings and 96 yellow pages.

Young People's Meeting Jan. 19

Young people are invited to meet at 7 p.m. Tuesday, Jan. 29 at Memorial Park. There will be a question and answer period, games and sports, and barbecue for those who bring their own supplies. Mrs. Clifford Zeisler will be in charge of the meeting. A song festival also will be included in the program. For more information, call 729-0845.

VFW Gives \$300 On Purchase of Furniture For Juvenile Shelter

At its regular meeting Monday night Stewart-Wendell VFW Post 3904 voted to donate \$300 toward the purchase of new furniture for the John D. Wendell Juvenile Shelter that is being erected behind the Court-house.

Sheriff Bob Hewes stated that this is the first money received toward a projected cost of approximately \$1,500 for the recreational furniture for the shelter.

Any other organizations or individual persons wishing to help purchase this furniture may contact Sheriff Hewes at 729-2222.

Ms. Gonzales to Run For Commissioner

Felicia Gonzales has announced that she will be a candidate for County Commissioner, Precinct #2, subject to the May 4 Democratic Primary and the November general election.

Felicia was born in Texas and lived in Phoenix, Arizona for several years before moving to Rockport in 1970 where she resides at 902 Raven Drive in West Terrace.

She is a Realtor and owns Texas-West Realty, is president of Investors Corporation and is experienced as an executive secretary and accountant; educated at Maricopa Technical College, Phoenix College and University of Corpus Christi as a business administration major; a graduate of Texas Realty Institute and member of Aransas-San Patricio Board of Realtors, Texas Association of Realtors and the National Association.

Mrs. Katherine Edler has been designated as campaign manager.

Drive Carefully, Watch for Kids

State Highway Patrolmen Bill Hill and Larry Pearce urge all motorists in this area to drive carefully and to be particularly cautious when boys and girls are going to school in the morning and returning home in the later afternoon.

The officers especially call attention to the fact that students now are coming home AFTER 4:30 p.m., so motorists who are heading home from work after 5 p.m. should exercise extreme care.

Also, motorists driving from the Rockport area to other cities are urged to observe the new nationwide speed limit of 55 miles per hour.

Deputy to Inspect Masonic Lodge

Right Worshipful J. D. Malcolm, DDGM, 37th Masonic District, Most Worshipful Grand Lodge of Texas, A.F. & A.M. will inspect the books and records on Monday, January 28.

He will be guest of the lodge at a dinner at Corky's Restaurant at 5:30 p.m. Monday, then all will go to the lodge hall to formally receive the distinguished guest.

He will also present 25-year awards to W. M. Brown, D. D. Darden, D. P. Gruber, C. R. Johnson, G. L. Kriger, R. L. Lassiter and H. A. McDonald. All masons are asked to wear their dress aprons; district deputies, past master, 50-year aprons and any other dress aprons and be present at the lodge hall at 7:30 p.m.

Weapon Charge

Guillermo Dominguez, 35, of Rockport, was charged Jan. 16 in a Corpus Christi justice of the peace court with carrying a pistol in a place where alcoholic beverages are served.

United Fund Campaign Directors Told Drive Just Short of Goal

Directors of the 1973-1974 United Fund Campaign met at the Duck Inn Tuesday noon and were informed by Drive Chairman Bill Ratliff that total collections so far—in cash and pledges — had reached \$11,582.87.

This total represents 92.66

per cent of the \$12,500 goal, or just \$917.13 shy of that goal which was set as the amount of money needed to carry on the work of about a dozen worthwhile agencies.

In the hopes of raising the remainder, the directors voted to send letters to a number of

industrial concerns, business establishments and prominent individuals who have not given and may have forgotten to make their contributions.

Present at the meeting were Mrs. Virginia Shivers, Dave Crooks, Mrs. Roy Burke, Mrs. H. A. McDonald, Bob Mosler, Jim Fowler, Loyce Landrum, Bill Ratliff, Walter S. Falk, Jr., John R. Kinsey and James H. Sorenson Jr.

The directors thanked Ratliff for an outstanding job as drive chairman and voted to send a letter of appreciation to Supt. of Schools Joe Randow. Ratliff is principal of Rockport Elementary School.

Jim Fowler, president of United Fund, appointed Kinsey, Crooks and Mrs. Shivers to serve on the nominating committee, with Kinsey to serve as chairman. Their job will be to nominate directors for the 1974-1975 United Fund Campaign.

County Library Elects Officers

The Aransas County Public Library Board held its annual meeting January 21 and elected the following officers for the coming year: R. E. McBride, chairman; Col. T. L. Morgan, vice chairman; and Mrs. Alice Moore, secretary. They also heard the report of the Librarian and discussed activities proposed for the coming year.

For the benefit of the newcomers to the area and visitors, the Library is located on the northwest corner of the Court-house Square. The hours are from 12 noon to 6 p.m. Monday through Friday.

The Librarian states that in addition to a good deal of current fiction a number of periodicals are on hand and some of the winter visitors who may be missing some of their favorite magazines will probably find them at the Library.

All are welcome and can come in and spend the afternoon reading if they so desire.

Palm Harbor Names Officers

Brady McMullen was elected president, Nan Irwin, vice president, and Rose Wright, secretary-treasurer of Palm Harbor Property Owners Association at an organization meeting at Palm Harbor Monday. Other directors elected at the association's annual meeting a week ago were Henry Martyn, Wilson Birdwell, Bert Cunningham and Russell Eastridge.

The board decided to study the possibility of installing a more adequate water system so as to provide for better fire protection. Leslie Monzongo, a former director, Martyn and Eastridge were appointed to review several plans that have been submitted.

Mrs. Irwin was named chairman of the association membership committee and Cunningham was authorized to explore possibilities of constructing a shelter for school children at the entrance of the residential development which is four miles south of Rockport on State Route 35.

Three Accidents Are Reported

On January 7 an accident occurred 5.4 miles south of Rockport involving Prentice Gipson, Jr., Rockport. Police said Gipson lost control of his car and ran off the road into a bar ditch. There were no injuries sustained. Investigating officers were State Highway Patrolmen Bill Hill and Larry Pearce.

January 11 an accident occurred 3 miles west of Rockport on FM 881 involving Thornton L. Hornbuckle, Portland, and Brigada V. Rojas of Rockport. There were no injuries.

January 15, an accident occurred 1.2 miles north of Rockport involving Gilbert Edwin Hitzfeld, Corpus Christi, and Glenn Hutchinson, Rockport. Hutchinson was traveling south on Hwy. 35, the Hitzfeld vehicle was pulling onto Hwy. 35 from Palmetto, and a collision occurred. Injuries were sustained to both men who were taken to Lyman-Roberts Hospital by Marshall ambulance, treated and released.

NOTICE

The Rockport Cemetery Association will hold its annual meeting, Monday, Jan. 28 at 4:00 p.m. at the Chamber of Commerce Building.

Max Baer Heart Fund Drive

The ladies auxiliary of the Fraternal Order of Eagles, Rockport Aerie 3500, is holding a community drive for the Max Baer Heart Fund.

The Max Baer Heart Fund was established in 1960 by the Eagles and has made many contributions from this fund to various heart research programs.

The ladies auxiliary will be holding a Sweetheart Dance on February 9 from 9-12 at their lodge, which is located on Hwy. 35 North.

All proceeds from the dance will go to the heart fund for further coronary research. The public is invited to the dance. Anyone wishing to make a contribution to the heart fund may do so by contacting the heart fund chairman, Joyce Sanders, 729-5862.

4-H Food Show February 2

This year the San Patricio and Aransas Counties 4-H Food Show will be on February 2 at the County Homemaking Building on the Fair Grounds at Sinton.

The theme for 1974 is "Lone Star Foods". All 4-Hers in the county are eligible to enter. The participants are judged on their knowledge of foods and nutrition, on preparation of the dish, a day's menu, and for seniors, a written test is also included.

The schedule for this year will be as follows:

2-2:30 - Written test for seniors.
2:30-3 - Participants set up their exhibits.
3:00 - Judging of participants, closed to public.
5:00 - Awards Program, open to public.

The program is planned and presented by the County 4-H Council members.

The public is invited to attend the Awards Program and sample the foods.

Jerry Evans' Store In Robstown Burns

Jerry Evans' Central Pharmacy in Robstown was virtually wiped out by fire recently.

Evans, who is co-owner with Bob Eschberger of Central Pharmacy and Johnson's Drug Store in Rockport, wishes to thank his many friends who have expressed regret over his loss.

Browning Runs For Commissioner

C. L. "Bubba" Browning has announced that he is a candidate for County Commissioner, Precinct 2, subject to the May 4 Democratic primary election



and the November general election.

Browning gave the Pilot the following information about himself:

"I am 37 years old, live at 1105 Oak Avenue in Oak Terrace and have been a resident of Rockport for 6 years. I am presently employed at National Starch Chemical Corporation, and have been for 12 years. My wife, Jane, is a second grade teacher at Live Oak Elementary, and we have two children -- a daughter, Hope who is 8 years old, and a son, Shane who is 5 years old. We are members of the First Baptist Church of Rockport.

"I promise to be personally involved in all projects in my precinct, and to be available to anyone with a problem. I feel everyone deserves an answer as to how their problem will be solved or why it cannot be done."

BURGLARY

Burglars broke into Live Oak Country Club last Friday night and stole \$220 in cash and about 15 cases of beer, according to the Sheriff's Department.



TOURISTS OF WEEK — Mr. and Mrs. Elmer McCann of Canton Ill., were selected as the latest "Tourists of the Week" in the Chamber of Commerce hospitality program for winter visitors. Staying at Key Allegro Motel, the McCanns have been spending their winter vacations in the Rockport area the past five years. McCann is a carpenter.

Their prizes included gift certificates from Johnson's Drug Store, Daddy George's Pizzeria, Joe's Exxon Station, the Sea Chest Men's Shop, Cut-Rate Liquor Store, and a gift certificate for Pearson's Garden Center contributed by Itschner Real Estate.

Review of Effects Of Shell Dredging In San Antonio Bay

Following is a Texas Parks and Wildlife Department staff review of environment impact assessment of shell dredging in San Antonio Bay:

In response to the provisions of the National Environmental Policy Act, the U. S. Army Corps of Engineers determined that an Environmental Impact Statement on shell dredging in the San Antonio Bay area be prepared. The Corps contracted with the Texas A & M Research Foundation to conduct a one-year study and prepare the report. The shell dredging industry shared in funding the work. The purpose of the study as stated in the report was to conduct field investigations and to assess the influence of shell dredging on the ecology of the Aransas National Wildlife Refuge and of adjacent water bodies. The report is contained in five volumes, the first of which presents the assessment with the remaining four containing appendices of supporting data.

Members of the Parks and Wildlife Department staff involved with the management of shell dredging operations have reviewed the report and herein submit comments based on the Department's own research and experience.

As in any lengthy report, no single statement should be taken from context, particularly in a voluminous report such as this which was authored by a committee. There are conflicts and contradictions within the report, and conclusions drawn from unsupporting data. The general tone of the report, particularly in Vol. I appears slanted to emphasize the benefits and play down detrimental effects of dredging shell. Where data are inconclusive or do not exist, conclusions favorable to dredging are drawn. Recom-

mendations based on this one-year study are argumentative and aimed at liberalizing Departmental restrictions based on data and experience of many years of research and management.

The suggestion that shell dredging could be permitted in the shallow, extremely productive waters of Hynes and Guadalupe Bays without long term environmental damage is not supported by any data obtained from the study and is totally unacceptable. The Commission policy to permit no dredging in those areas is not based on any short ranged study but on years of practical experience and research.

Shell dredging operations in the report are treated and discussed as though there are seldom any serious problems encountered. Acceptance of such inferred innocence would be unfortunate. Dredging of exposed shell, siltation of live reefs and dredging in unpermitted areas are common-place violations this Department faces constantly.

Another major inadequacy in the report is the minimal consideration given to the special dredging operations adjacent to a reef complex specifically requested by the A & M Foundation study group. A special dredging permit was issued by the Parks and Wildlife Commission following an appeal from Corps of Engineers and Foundation representatives so that the effects of siltation could be observed on a live oyster reef. The importance placed on the need for the data when the special permit request was made to the Commission is not reflected in the final report.

Many sections of the report are excellent and good data are presented in an objective manner. The general conclusion of the report is that buried shell can be dredged by present procedures under existing State and Federal restrictions with monitoring by Department biologists without inflicting un-

ceptable damage to the bay. The staff agrees with this or they would not have recommended issuance of any dredging permits. The staff, however, does not agree with some specific sections of the report with examples listed below.

Salinity Intrusion:
The Texas A & M Foundation report (Vol. I, Page 65-67) considers the validity of the Parks and Wildlife Commission's decision not to permit shell dredging in Upper San Antonio Bay for several reasons, one of which was evidence of excessive saltwater intrusion into an estuarine environment. It is stated on Page 55, paragraph 1 and Page 66, paragraph 1 that the Victoria Barge Canal is the predominant source of salt water flow into the Upper Bay. Salt water spills out of the Canal opposite Seadrift it is said.

The Victoria Barge Canal is 9 feet deep and 100 feet wide while dredge cuts may be 20 feet deep and 300 feet wide. The point opposite Seadrift where the salt water spills out of the Victoria Channel into the Upper Bay is, in fact, a dredge cut maintained by traffic from shell barges and their two boats. In fact, the generalized circulation diagram, Vol. I, page 17 illustrates the modification of circulation by dredging operations.

The northward flow from the Gulf Intracoastal Waterway in the middle of the bay is through Barrel Channel, a shell barge channel linking dredge cuts up the center of the bay. Both the westward flow from the Victoria Channel opposite Seadrift and the similar one shown three miles southeast on the same channel are also shell dredge cuts.

The report states that shell dredge cuts are shallower than the 40 foot deep Houston Ship Channel and tend to fill up in a few years if not kept deep by repeated dredging.

Unfortunately, there is continual movement of deep draft shell barges and tow boats which maintains a channel of about 12 feet in depth, linking the shell cuts in the Upper Bay to the GIWW and Victoria Canal.

It was the demonstrated intrusion of saline water through these cuts into the Upper Bay that prompted the staff to recommend no further dredging in that area.

During the period of the Texas A & M Foundation Study, San Antonio Bay was under continual flooding conditions. Salinities were considerably lower than optimum and for much of the time have been so low as to be detrimental.

During the more normal years the upper portion of the bay provides excellent nursery areas for white shrimp and blue crabs, two of the most valuable of the commercial species taken in the bay. The staff agrees with the Report Vol. I, Page 69, Sec. 4 only in so far that the effect of raising salinities in an estuarine area would be to increase species diversity while the total number or mass of individuals may remain nearly the same. The stress or effect of brackish water on the marine community stimulates production of favorable species to comprise a large percentage of the total biomass. White shrimp, blue crabs, and oysters are important species in the local economy, and forces which direct biomass production into these species are favorable.

Responsible research has shown that juvenile white

Political Announcements

(Payable in Advance)

U. S. Congress 35.00
Governor 35.00
State Senator 30.00
State Rep. 30.00
County-wide Offices . . . 27.50
District Clerk 25.00
County Commissioners . . 25.00
Justice of the Peace . . . 12.50
Constable 10.00

The Pilot is authorized to announce the candidacy of the following persons for nomination to office, subject to the action of the Democratic Elections, May 4 and June 1.

For District Judge, 156th Judicial District Court:
WILLIAM B. MOSER, JR.

For District Clerk:
Agnes A. "Tony" Harden (Re-election)

For County Clerk:
RUBY HART (Re-election)

For County Treasurer:
Ettold (Duck) Harrist Eller (Re-election)

For County Commissioner, Precinct No. 2:
J.M. FRANZ
RICHARD J. "Dick" FOX
RAY LONGINO
FELICIA GONZALES
C.L. "Bubba" BROWNING

For County Commissioner, Precinct No. 4:
CHARLIE HALE (Re-election)

shrimp are most abundant in salinities under 10 parts per thousand. This is the principal species of shrimp fished historically in this bay.

The Parks and Wildlife Staff disagrees completely with the last paragraph on Page 67 which states that with proper management the buried shell in Upper San Antonio Bay may be dredged without harming long-term productivity. The length of the period over which adverse conditions would extend and the complete loss of the complex of surface reefs make this proposal unacceptable.

Benthic Organisms:

In Volume I, page 37 the following statement is made "Analysis of benthic populations in dredge cuts as compared with undredged flats have shown that recently dredged areas, i.e., those cuts made within the past 3-4 years, all have reduced numbers of bottom animals; this has been shown for both large and small bottom invertebrates." Later, on the same page "Bottom animal populations in dredge cuts older than 4 years which have not been disturbed by recent dredging activity have recovered to

November Shrimp Landings Up

Landings of headless shrimp in Texas last November amounted to 4.7 million pounds valued at \$8.9 million. This was 14 percent above the volume and 67 percent above the value of landings in November 1972. The following table represents landings of headless shrimp for specified areas and periods:

Area	Nov. 1973	Jan.-Nov. 1972	Jan.-Nov. 1973
	Pounds	Pounds	Pounds
Port Arthur-Sabine	356,800	1,891,400	1,924,100
Galveston-Seabrook	796,000	6,507,900	5,216,000
Freeport	455,500	10,826,100	5,850,200
Matagorda-Palacios	195,300	994,700	1,352,200
Port Lavaca-Port O'Connor-Seadrift	399,000	2,939,400	3,327,200
Aransas Pass-Rockport-Fulton	1,086,800	14,437,100	11,804,400
Brownsville-Port Isabel-Port Mansfield	1,425,100	20,740,300	17,286,800
Total	4,714,500	58,336,900	46,760,900

Vessels working brown shrimp made fair catches of 200-300 pounds per night with spotted heavier catches of small brown shrimp in 11-17 fathoms southeast of Galveston and large browns in waters beyond 20 fathoms from Port Mansfield southward. Weather conditions made the run of large brown shrimp short-lived, however. Trawlers working white shrimp made fair to good catches of whites from Sabine Pass to southeast of Aransas. Trip catches averaged about 300 pounds per day with spotted heavy catches adjacent to major passes. Long-ranged trawlers working the Gulf of Campeche made trip catches of 250-500 pounds per night, however, the catch rate dropped to 200-300 pounds per night by the close of the month.

At the close of November, all major bays in the state had a large crop of small white shrimp. Units working in some parts of all bays had difficulty in maintaining the legal size count.

The 1973 fall oyster harvest began in November. Oystermen harvested about 22,000 barrels of good quality shell oysters, however, meat recovery was less than 2 gallons per barrel due to warm water temperatures. The fall harvest will be the poorest in recent years if not the poorest in the history of the fishery in Texas. Heavy spring and early summer floods killed many reefs and heavily damaged all others from Matagorda Bay northward.

Seven new large vessels entered the Texas shrimp fishery in November, two vessels were lost at sea. The number of new vessels entering the fishery will decrease sharply after December as the availability and cost of fuel will seemingly prohibit marginal fishing.

Sport fishermen enjoyed another month of good catches of speckled trout, sand trout, and flounders. Catches of redfish were spotted and restricted to small areas within bay systems. Water temperatures cooled somewhat late in the month, however, no drastic fall was noted. Live bait was plentiful throughout November.

at least 80% of the numbers found on undredged flats."

Studies of foraminiferal and melobenthic organisms reported in Volume III do not agree with the above statements. For example, on Page 162, Volume III the following statement is made "Older cuts show evidence of recovery," but even after a period of thirteen or more years the melofauna has still not recovered its former abundance." Page 165 of Volume III states "The present study has demonstrated that dredge cuts reduce the population of melobenthic animals to about one-third of their former levels and that recovery is only above 80% complete more than a decade later." Page 175, Volume III states "This suggests a term of approximately 12 years to return to equilibrium, as far as the foraminiferal community is concerned." The A & M Research Founda-

tion report suggests that about 4 years is required for complete recovery of benthic populations on undredged but silt smothered bay bottom. This seems appropriate. Volume 5, Page 114 suggests that benthic populations in silted flats may be reduced by 80% and that recovery begins quickly after dredging stops. Results from benthic studies conducted by this agency show that the macrobenthos is totally killed by heavy silt deposits and that recovery can be slow. One station silted last June (1973) had shown no signs of recovery in October.

(Continued Next Week)

INCREASE POSTPONED

The U.S. Postal Service will postpone rate increases scheduled for Jan. 5 until March 2 in compliance with a Cost of Living Council directive.

Recalls Early Days Of Rotary Club

Early days of Rockport Rotary Club were discussed by Dudley Bracht, one of the club's founders still active, at a luncheon meeting of the civic organization at the Ramada Inn January 16.

Bracht reported there were 20 founders when it was started in March 1948. Of these five are still active members. They are, in addition to himself, Fred A. Bracht, Sr., Jack Horton, Shelley Roaten and James H. Sorenson, Jr.

Bracht reminded about a Rotary bell which was passed from club to club when official visits took place. He also said a silver dollar was passed from hand to hand at local club meetings when members greeted each other.

Bracht stressed the importance of adding younger men to membership to maintain continuing strength of the club.

YELLOW FIRE ENGINE

COLLINS, MISS-Collins has become the first city in Mississippi to own a lime-yellow fire engine. A spokesman said the decision to forego purchase of the traditional red engine was made by the entire 20-man volunteer force.

The key to satisfaction and enjoyment in life is philosophy, not money.



LUNCHEON MENU

The following luncheon menu selections will be offered in the schools next week:

Monday, Jan. 28: Barbecued Beef on Buns, Whole Kernel Corn, Tossed Green Salad, Cottage Pudding, Milk.

Tuesday, Jan. 29: Swiss Steak, Gravy, Mashed Potatoes, Buttered English Peas, Bread-Butter, Chocolate Cake, Milk.

Wednesday, Jan. 30: Cup of Orange Juice, Broiled Sausage, Pinto Beans, Cole Slaw, Cornbread - Butter, Butterscotch Bars, Milk.

Thursday, Jan. 31: Chicken Tetrazzini, Seasoned Green Beans, Carrot Salad, Hot Rolls-Butter, Gelatin Squares, Milk.

Friday, Feb. 1: Breaded Veal Cutlets, Gravy, Au gratin Potatoes, Buttered Broccoli, Bread-Butter, Cookies, Milk.

NOTE: These menus are subject to change without notice depending upon availability and delivery of foods.

AGNEW PORTRAIT

ANNAPOLIS, MD.--A portrait of Spiro T. Agnew has been hung in a place of honor in the Maryland Statehouse. The large, dark oil painting of the former governor and ex-vice-president was placed in the reception room adjoining Gov. Marvin Mandel's office.

GO TO CHURCH SUNDAY

CHURCH OF CHRIST
Mimosa at Church Street
Don E. Griffith, Minister
Sunday: Bible School, 9:30 a.m. Classes from pre-school through adult. Worship and the Lord's Supper, 10:30 a.m. Evening Service, 6:30 p.m.

Wednesday: Ladies Bible Class, 9:30 a.m. Wednesday Bible classes for all ages, 7:30 p.m.
Monday: Men's meeting (business) the second Monday of the month, 7:30 p.m.

PENTECOSTAL CHURCH OF GOD
Highway 35 South
Rev. L. D. Crawford, Pastor
Bible School, 10:00; Morning Worship, 11:00; Evening Worship, 7:00; Prayer and Bible Study, Wednesday, 7:30 p.m.

FIRST UNITED METHODIST CHURCH
Rev. Tom McClung, Pastor
Sunday School 9:45 a.m., Morning Worship Hour 8:30 a.m. and 10:50 a.m., Methodist Men's Breakfast, first Monday, 7 a.m.; WSCS general meeting, 1st Tuesday, 9:30 a.m. The Wesleyan Service Guild First Methodist will meet regularly each second and fourth Tuesday of each month.

MISION BAUTISTA BETHEL
Rev. Roberto Morales, Pastor
Sunday School, 9:30 a.m.; Morning Service, 11:00 a.m.; Training union, 7:00 p.m.; Evening Service, 8:00 p.m.; Prayer Service, Wednesday, 7:00 p.m.

SACRED HEART CATHOLIC CHURCH
Msgr. Harold F. Palmer, Pastor
Lord's Day Masses (and Holy days that are holidays): Saturday, 6:00 p.m.; Sunday, 8:00 a.m., 9:30 a.m., 11:00 a.m.; Holy days that are not holidays, 8:30 a.m., 6:00 and 7:00 p.m.
Weekday masses: 5:30 p.m. except Saturday. Saturdays, 8:15 a.m. and 6 p.m.
Confession: Saturdays, 5:00 to 5:45 p.m.

FIRST BAPTIST CHURCH FULTON
Boyce Laqua, Pastor
Sunday School, 9:45 a.m.; Morning Worship, 10:45 a.m. Training Union, 6 p.m.; Evening Service, 7 p.m.; Mid-Week Prayer Service, Wednesday, 7 p.m.

UNION PENTECOSTAL CHURCH
1 Block East of Security Real Estate
A. C. Vega, Pastor
Thursday, Saturday and Sunday, 8 p.m.

PEACE LUTHERAN CHURCH
Paul Bohot, Pastor
Sunday School 9:45 a.m. Worship Service 8:45 a.m. Communion 1st and 3rd Sunday of month.

FIRST BAPTIST CHURCH
Charles Fake, Pastor
Sunday School, 9:45 a.m.; Training Union, 6 p.m.; Worship services, 10:50 a.m. and 7 p.m.; Wednesday prayer service, 7:30 p.m.

CALVARY BAPTIST CHURCH
Rev. C. J. Molmen, Pastor
Sunday School, 9:45 a.m.; Morning worship, 10:45 a.m.; Training Union, 5:00 p.m.; Evening Worship, 6:00 p.m.; Prayer Meeting, Wednesday, 7:00 p.m.

FULL GOSPEL TRUTH CHURCH
Rev. Loyl Ray Towler
Corner of Cornwall and Kossuth
Services, Tuesday and Thursday, 7:30 p.m.; Sunday School 10 a.m. Sunday.

ST. PETER'S EPISCOPAL CHURCH
Lester G. Hill, Rector
Sunday: 8 a.m., Holy Communion; 9 a.m., Family Church School; 10:30 a.m. Family Worship.
Wednesday: 7:30 p.m., Communion.

FIRST ASSEMBLY OF GOD CHURCH
Rev. M.R. Crawford, Pastor
Corner of Laurel and Live Oak Sts. -- Phone 729-6437
Sunday School, 9:45; Morning worship 11:00; Sunday evening service, 7:30; Wednesday night prayer service, 7:30 p.m.

ROCKPORT CHURCH OF GOD
Sunday School, 9:45; Morning worship 11:00; Youth Fellowship, 6:00; Night Service, 7:15; Wednesday night Prayer Meeting and Women's Missionary Society, 7:30; Friday, Bible Class, 7:45 p.m.

FIRST PRESBYTERIAN CHURCH
Rev. John Robert Bradshaw
Communicating The Faith, 9:45 a.m.; Where It Happens, 10:45 a.m.; People In Worship, 11 a.m.; Women of the Church Board and general meeting, 2:30 and 3 p.m. First Thursday; Women of the Church Circles, second Thursday.

BAYVIEW CHURCH OF CHRIST
932 S. Church Street
Sunday morning services at 10:30 a.m. and Sunday evening services at 6:00 p.m.

The Above Directory of Churches is Sponsored by the following Merchants

- First National Bank
- Ray's Texaco Station
- Roaten Drug Store
- Lassiter's Cleaners

Luncheon Specials

- Chicken Floutas . . . \$1.25
w/Ranchero Sauce and Potato Tots
- Burritos . . . \$1.35
w/Rice and Salad
- Crab Rolls . . . \$1.65
w/French Fries and Salad
- Businessman's Lunch . \$1.75
Steak, Potatoes, Salad
- Enchiladas w/Chili . . \$1.35
- Hot Roast Beef Sandwich \$1.65
- Bowl of Chili . . . \$1.00
- Soup of the Day65

Duck Inn

The Rockport Pilot

A Paid Circulation Newspaper Serving Aransas County Over 100 Years.

Published Every Thursday at 1002 Wharf Street, Rockport, Texas.



MEMBER SOUTH TEXAS PRESS ASSOCIATION NATIONAL NEWS PAPER ASSOCIATION

Second Class Postage paid at Rockport, Texas 78382.

ROY V. ROGERO, SR. Owner and Publisher
ROY V. ROGERO, JR. Advertising Manager
JOHN R. KINSEY Editor
MRS. WANDA E. SPARKS Society Reporter

Any erroneous statement regarding corporation, firms or individuals will be gladly corrected when called to the publisher's attention.

SUBSCRIPTIONS -- Payable in Advance
1 Year, Aransas County - \$6.30--6 Months - \$4.20
1 Year Outside Aransas County - \$8.40--6 Months - \$6.30
State Tax Included

CLASSIFIED AD RATES

Eight cents per word, 20 word minimum, first insertion. Six cents per word for additional consecutive insertions. Blind ads, \$1.00 extra weekly. Deadline on ad copy: Tuesday noon. Cards of Thanks, eight cents per word; resolutions, \$3.00 for 50 words or less, five cents per word over 50 words.

LEGAL RATES

Legals will be published at the following rates: Eight cents per word for the first insertion; six cents per word for subsequent insertions.



NEEDS YOU!

If you want to participate, express your views, testify before a committee, or desire information:

CALL TOLL FREE:
1-800-292-9600

OR WRITE:
P. O. BOX 13286
AUSTIN, TEXAS
78711

REMEMBER, THIS IS YOUR CONSTITUTION.

TOPS IN SPRING FASHION

T-Mo's Fashions

353 S. Commercial
Aransas Pass

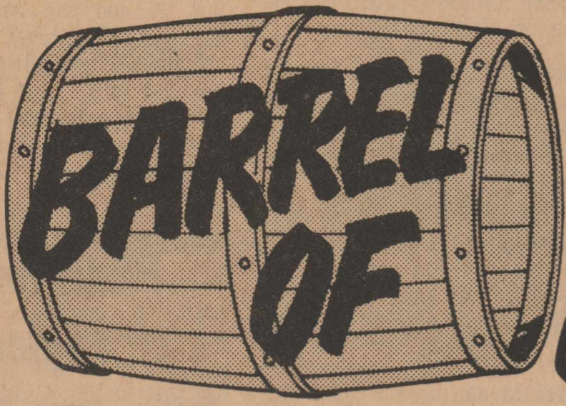

FOOD BARGAINS!

With Your **FOOD STAMPS** **ROE'S FOOD STORE**
 SAVE MORE

QUALITY **USDA CHOICE** MEATS

ROE'S

SWIFT'S **BACON** Lb. \$1.29
 SWIFT'S **FRANKS** 12 oz. 75c
 SWIFT'S Market Sliced **BOLOGNA** Lb. 89c
 SWIFT'S SAUSAGE **Brown & Serve** 8 oz. 85c

Hormel Fully Cooked **HAM** **\$1.09**
 Shank End — Lb. Butt End Lb. \$1.19
 Fresh Rockport **OYSTERS** 10 oz. \$1.15

WEEK LONG SPECIALS
 Thursday, Jan. 24
 Thru
 Wednesday, Jan. 30

Double Stamps Tuesday
 With \$2.50 Purchase or More

U.S.D.A. Grade 'A' Whole **FRYERS** Lb. **49¢**

Longhorn **CHEESE** Lb. \$1.49
 U.S.D.A. Choice "Center Cut" **CHUCK ROAST** Lb. \$1.45
 U.S.D.A. Choice **SHOULDER ROAST** Lb. \$1.55
 U.S.D.A. Choice **RIB STEAK** Lb. \$1.59
 Roe's Fresh **GROUND BEEF** Lb. 99c

WESSON OIL 24 oz. 79c
 Sun Valley **OLEO** Lb. 39c
 Imperial Whipped **OLEO** Lb. 45c
 Kraft's **BROWN GRAVY MIX** Pkg. 2/39c
 American Whole **SWEET PICKLES** 16 oz. 59c
 Rainbow Hamburger Sliced **DILL PICKLES** 16 oz. 47c

FRESH HEALTHFUL Produce

CELERY Stalk 23c
AVOCADOS Small 25c
 Golden Ripe **BANANAS** 2 lbs. 25c
LETTUCE Head 19c
 Texas **ORANGES** 5-Lb. Bag 69c

FIRST CHOICE SUGAR 5 Lbs. 69c
 Please Limit 5 Lbs. at this Price with \$5.00 or More Purchase — Otherwise 5 Lbs. 79c

HUNT'S FRUIT COCKTAIL
 300 Can **33¢**

Drug Dept. Specials
 Medicated Pads 42's **Stri-Dex** 79c
 VO-5 **Hair Spray** 9 oz. 1.25
 O.J. **Beauty Lotion** 79c
 Bayer **Aspirin** 100's 89c

Towie **SALAD OLIVES** 5 oz. 45c
 Kraft's **BAR-B-Q SAUCE** 28 oz. 75c
 Vermont Maid **SYRUP** 12 oz. 49c
 Keebler Zesta **CRACKERS** Lb. 47c
 Nabisco Spoon Size **SHREDDED WHEAT** 18 oz. 55c
 Fritos 10 1/2 oz. **BEAN DIP** 35c
 Texsun 46 oz. **GRAPEFRUIT JUICE** 47c
 First Choice Sliced No. 2 Can **PINEAPPLE** 29c
 Del Monte 303 Can **PEAS** 29c
 First Choice Cut 303 Can **GREEN BEANS** 2 for 39c
 First Choice Whole 303 Can **NEW POTATOES** 2 for 37c

Ranch Style 15 oz. **BLACKEYES** 2 for 49c
 First Choice Chicken No. 1 Can **NOODLE SOUP** 2 for 39c
 American Beauty 8 oz. **INSTANT POTATOES** 35c
 Betty Crocker Box **HAMBURGER HELPER** 59c
 Glade, Room 9 oz. **AIR FRESHENER** 49c
 First Choice Half Gal. **BLEACH** 35c
 Liquid 32 oz. **LUX** 59c
 Box of 280 **PUFFS** 45c
 Regular Box 24's **KOTEX** 99c
 Northern Jumbo Roll **TOWELS** 39c

Fab GIANT SIZE 79¢

save 55¢
 With this Coupon When You Buy a 10 oz. Jar of **Instant MAXWELL HOUSE COFFEE**
 at Roe's Food Store
 10 oz. Jar Only **\$1.59**
 WITH COUPON
 ONE COUPON PER FAMILY • Offer Expires Jan. 30, 1974

ROE'S

Owned and Operated by Chas. Roe, Jr.



We Reserve the Right to Limit Quantities

WAGNER'S ORANGE DRINK
 Qt. **29¢**

KOUNTY KIST Golden Whole Kernel CORN
 12 oz. Can **19¢**

FROZEN FOODS

FROSTY ACRES 10 oz. **LEAF SPINACH** 4 for 89c
 FROSTY ACRES 10 oz. **GREEN PEAS** 4 for 89c
 PATIO BEEF Each **ENCHILADA DINNER** 59c
 SARA LEE 12 oz. **POUND CAKE** 79c
 TEXSUN 6 oz. **ORANGE JUICE** 3 for 69c

A.A.R.P. News

The Rockport Chapter, American Association of Retired Persons, #1536, is now sponsoring the Concern Center on South Austin Street. The change in responsibility for the operation of center has been approved by both A.A.R.P. and Concerned Women of Aransas County at recent meetings.

A. A. R. P. members, assisted by other volunteers, will staff the office four hours each week, from nine until eleven a.m. and two to four p.m.

Programs of community concern which have been carried on through the center thus far will be ongoing. These include Community Referral Service (a telephone answering service for information about resources, services and facilities within the county). Files on available jobs and names of those seeking employment will continue to be maintained. Telephone number for Center is 729-7722.

To insure continued successful operation of the Center an A.A.R.P. committee has been formed, with Mrs. Nelle Skrobarcek and Jack Horton, co-chairmen; Lee Rasco, recorder; Dorothy Kaptor, finance; Frank Skrobarcek and Esther Decker, co-chairmen of Volunteer services, assisted by Mr. and Mrs. Paul Morrison, Mrs. Clyde Townsend, A. A. R. P. chairman of Community Activities, will serve as liaison with Concerned Women of Aransas County.

The above committee will meet first Wednesday of each month at Concern Center at 10 a.m.

Most compliments are untruths, and that makes them even more enjoyable.

Fulton Fire Dept. Meets

A regular meeting of the Fulton Firemen was held January 17. Meeting was called to order by Harold Koert.

The fire department purchased a rotating light for engine #18. After all business was transacted the firemen adjourned and proceeded outside where they pulled two trees up to make room for their brush wagon recently remodeled and ready for operation.

There were 10 members present: Harold Koert, Bill Agee, Don Heald, Jimmy Hattenbach, Bob McGines, Ray Patterson, Buck Pettus, Chuch Roth, Ambrose Salazar and Bobby Loflin.

The firemen's meeting will be held January 24th, 7:30 p.m. at the Fulton Fire Station.

TOPS News

The members of TOPS Club #493 held their regular meeting Monday night. The meeting opened with the TOPS Creed followed by roll call and minutes of the last meeting. Nineteen members were present.

Queen of the Week was Beulah Dedmon. Runner-up was Faye Cowdrey.

All members are invited to Betty McMeredit's for coffee, Thursday at 2 p.m. until 3 p.m. Monday, Jan. 28, after the regular meeting, there will be a KOES Shower for Margaret Floyd, also their yearly anniversary party.

They invite any interested women to join. Weigh-in begins at 6 p.m. and ends at 6:50 p.m. Meeting begins at 7 p.m. every Monday night at the I.O.O.F. Building.

Take Off Pounds Sensibly.

Fulton Firemen's Ladies Auxiliary

A regular meeting of the Ladies Auxiliary of Fulton Fire Dept. was held January 14. The meeting was called to order by Sue Koert. Minutes were read and approved.

Pat Loflin gave a report of "Game Night" held on Tuesday nights at 7:30 at the Paws & Taws building in Fulton.

Specials for January 15 were furnished by Jeanie Pettus, Pat Loflin and Hazel Oakman. January 22 specials were furnished by Isabel Gutierrez, Sue Koert and Sharron Loflin.

There were 10 members present: Isabel Gutierrez, Frances McCullough, Sharron Loflin, Sue Koert, Hazel Oakman, Inez Patterson, Wanda Agee, Lou Ann Agee, Pat Loflin and Jeanie Pettus and one guest, Betty Sistrunk.

Lou Ann will furnish refreshments for the Firemen's meeting February 7th. Sue Koert will furnish refreshments for the Ladies' meeting Jan. 28th and Lou Ann Agee the door prize.

The next regular meeting will be held Jan. 28th, 7:30 p.m. at the Fulton Fire Station.

Eagle Ladies Meet

The Ladies Auxiliary of the Fraternal Order of Eagles, Aerie 3500, met January 14 at the Eagle Lodge. Wilma Ritter and Audrey Burge from Corpus Christi, Aerie 2249, were guests.

The next meeting will be held Monday, January 28 at 8 p.m. At this meeting nominations for Jr. past president will be held. All members are urged to attend.



As part of their Christmas project the Fulton Lions Auxiliary met at the recently opened Nursing Home at Aransas Pass for an afternoon of games, prizes and gifts.

Through a combined effort the Fulton Lions and Auxiliary were able to spend over \$200 on Christmas food and gift boxes. In addition the women made gifts for the Nursing Home patients. Gifts were presented to every patient, extra prizes were given to the winner of each game played. A finale prize, a hand crocheted lap robe donated by Louise Busch, an Auxiliary officer, was won by a male patient. Mrs. Ruth Appleton, Auxiliary Secretary-Treasurer, made and presented a dozen bibs for the nursing home.

Emergency Corps Holds Meeting

The Aransas County Emergency Corps met on January 21 at the Fulton Fire Station.

The meeting was called to order by President Ray H. Patterson. Minutes and treasurer's report were read and approved.

Judge John D. Wendell reported the availability of a building at the Aransas County Airport for use by the Emergency Corps.

A motion was passed to get Emergency Corps signs and cards signed and distributed to members as soon as possible.

Emergency Corps and Fire Department officers present were President Ray H. Patterson, Vice President Ray Tanner, Secretary Jim Little, Judge John D. Wendell, Fulton Fire Chief Harold Koert, Rockport Fire Chief Roy Boddie, Holiday Beach fire president S. B. Woodward, Rockport Asst. Chief Edward Truelove, Holiday Beach Fire Chief C. M. Campbell, Holiday Beach Fire Vice Pres.

S. W. Tullos, Holiday Beach Asst. Chief Jim Campbell, Rockport team captains Harold Stengel and Coy Truelove, Fulton Secretary Don Heald, Fulton Reporter Buck Pettus, Fulton Sgt.-at-arms Jimmy Hattenbach and Fulton treasurer Bobby Loflin.

All firemen from Fulton, Rockport, Holiday Beach and Lamar are asked to meet at the Aransas County Airport at 2:30 p.m. Saturday, January 26.

Veterans News

Q: An editor friend of mine tells me the Veterans Administration touches the lives of nearly half the U. S. population. Is that true?

A: That's a fairly accurate statement. VA benefits and services are potentially available to 47.1 percent of our nation's population, either directly to veterans and surviving dependents, or indirectly to members of veterans' families.

Q: I'm having family and job problems. As a Vietnam Era veteran, am I entitled to counseling by the Veterans Administration?

A: Yes. Some of VA's veterans assistance centers are staffed with community service specialists to help meet the veteran's total counseling needs. These specialists are on duty in Boston, New York, Chicago, St. Louis, Detroit and other principal cities, and VA plans eventually to place them in all centers.

Q: How many spinal cord injury treatment centers and prosthetic treatment centers does the Veterans Administration have?

A: As of December 1973, the agency had 15 spinal cord treatment centers and 18 prosthetic treatment centers for amputees, geographically dispersed around the country.

Rebekah Lodge News

The Rebekah Lodge met Thursday, Jan. 17 with Ruth Hayden as Noble Grand and Ina Coats as Vice Grand.

Bernice Mitchell of Aransas Pass, Truth Rebekah Lodge #143, is in Doctors Hospital, Corpus Christi and Eulah Tate is on the sick list.

The Aransas Pass Rebekah Lodge #143 is to be hostess for the District pot luck luncheon to be held Jan. 29 at Aransas Pass I.O.O.F. Lodge Hall at 7:30 p.m.

Seventeen members were present. Mr. and Mrs. Stalnaker of West Virginia and Helen Machacek of Austin, Minn. were visitors.

The next meeting will be Jan. 31 at 7:30 p.m.

CONGRATULATIONS

Mr. and Mrs. Harvey Mullenax of Rockport are the proud parents of a 9 pound boy born Jan. 14 and has been named Harvey Lee Mullenax III.

Maternal grandparents are Mr. and Mrs. A. R. Ott of Ontario, Canada and paternal grandparents are Mr. and Mrs. H. E. Mullenax of Eldon, Missouri.

Pharmacy Topics



By SHELLEY ROATEN

Baby shoe? Not according to some doctors who say that babies do as well barefoot until they start to walk, then wearing sneakers for foot protection.

New studies confirm that pregnant women should use both seat belt and shoulder harness to protect themselves and their unborn children.

Doctors are testing an experimental drug which they hope will dissolve cholesterol gallstones that otherwise would have to be removed surgically.

Psychologists suggest that parents make their best efforts to shape the eating habits of their first child. The others will pick up their habits from number one.

Physicians emphasize that prescription drugs should be taken for as long as prescribed, and not stopped "when you feel better".

You know you're getting "just what the doctor ordered" when your prescription is filled at

Roaten's

You can depend on our care and accuracy.

Because of you... today a man is on a dusty road leading south from Rawalpindi...

reporting, analyzing, probing — to send you an eye-witness story. Other Christian Science Monitor reporters are gathering facts for you in Moscow, Nairobi, Beirut, London, Tokyo, San Francisco, and Washington.

Because you need to understand what's happening in order to change what's wrong and to support what's right.

The Christian Science Monitor gives you the facts, and reports how problems are being solved. It keeps you informed but not depressed — the Monitor has a uniquely hopeful outlook.

News, commentary, art, entertainment, fashion, sports, business, family: a lively daily newspaper (Monday - Friday) with something for everyone. For 13¢ a day — less than two postage stamps.

Yes, I want this unique daily newspaper for 4 months — over 80 issues for only \$11.

Payment enclosed Bill me later

Name (Please print) _____
 Street _____ Apt. _____
 City _____
 State _____ ZIP _____
 The Christian Science Monitor®
 Box 125, Astor Station
 Boston, Massachusetts 02123

CARPET SERVICE

CLEANING, SALES, INSTALLATION
 CALL 729-0437 OR 729-0481
 Ask for RAY CLEVELAND ctf

Complete Stock of Building Materials and Paint

ALL UNDER ONE ROOF

Come in and browse through our new 15,000 sq. ft. warehouse.

Discount for Cash and Carry

Due to the fuel crisis, effective February 1, it will be necessary for us to make a charge on deliveries of less than a truckload: \$3 within a 3-mile radius; \$5 beyond a 3-mile radius of the lumber yard.

Let Us Help You With All of Your Building Supply Needs

Service With a Smile at

HANDYMAN HEADQUARTERS
WAGLEY LUMBER CO.

729-2220 c45.

EFFECTIVE JAN. 1, 1974

Key Allegro Inn

- ROCKPORT -

OFFERS A SPECIAL MONTHLY RENTAL PROGRAM

- ★ Apartments
- ★ Kitchenettes
- ★ Rooms
- ★ Air Conditioned
- ★ Private Boat Docks
- ★ Swimming Pool
- ★ Restaurant - Club

Rates from \$115.00 Per Month

CALL MRS. THEODORE — 729-2263

"Fish Off Your Balcony" ctf

DICK SAYS, We are making a Clean Sweep of our Used Car Inventory. Come see me at Commercial Motors for the Best Deal on the Gulf Coast.



- 1973 PLYMOUTH FURY GRAN-COUPÉ. 2 dr. hardtop, V-8, automatic transmission, air conditioned, power steering, brakes, windows and seat, Cruise control, AM-FM, tilt steering wheel, and vinyl roof \$3,695.00
- 1972 FORD 1/2-TON PICKUP. V-8, standard transmission, radio and heater \$2,295.00
- 1972 FORD 1/2-TON PICKUP. 6 cylinders, standard transmission, radio and heater \$2,495.00
- 1972 FORD PINTO. 2 dr., 4, 4 cylinders, standard transmission radio and heater \$2,195.00
- 1972 FORD COUNTRY SEDAN 4-DR. STATION WAGON. V-8, automatic transmission, air conditioned, power steering and brakes, radio \$2,995.00
- 1971 FORD COUNTRY SQUIRE STATION WAGON. V-8, automatic transmission, air conditioned, power steering and brakes, radio \$2,395.00
- 1971 CHEVROLET 1/2-TON PICKUP. 6 cylinder, standard transmission, camper top, radio and heater \$1,495.00
- 1971 CHEVROLET 1/2-TON PICKUP. V-8, standard transmission, air conditioned, radio and heater \$2,295.00
- 1970 FORD MUSTANG. V-8, standard transmission, radio and heater \$1,295.00
- 1969 OLDSMOBILE 98 SEDAN. Loaded. Reduced from \$995.00 to \$795.00

Commercial Motor Co.

W. E. BOEHNKE, Pres. 758-5361 — Aransas Pass
 DICK FOX, Rockport Representative — 729-2449 c45

SAVE 50%

- AT -

The Sea Chest

MEN'S CASUAL WEAR

Entire Stock of Long Sleeve Sport Shirts

50% OFF

ALL SWEATERS - 50% OFF

Other Items - 20% to 50% Off

1837 Broadway

Open 9:30 to 5:30 c45

OUTDOORS

'n things

by
L. D. NUCKLES

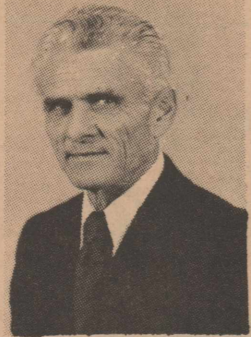

The puma is an interesting and much maligned cat. Maybe you don't call him Puma because he is also called Cougar, Lion, Texas Lion, Mexican Lion, Mountain Lion, Red Lion, Panther, Painter, and Cata-mount. It all depends on what part of the country you came from. South of the border he is simply called El Leon, and the rare black, or melanistic phase, is almost always called a Black Panther. This "Black Panther" is supposed to be the meanest thing that ever ate up a batch of children, but, actually, the only difference between them and the reddish fawn ones is the color. They're the same animal except for the color.

The staple food of this cat is deer. Many biologists think of them as the public health officer of a deer herd. They thin out the weak, crippled, or sick deer, thereby improving the breed. They are not above killing livestock such as cattle, sheep, and goats, and I'm told that they are especially fond of horseflesh, that they'll kill a colt or burro in preference to deer. Once a puma starts working on a herd of livestock, he probably will have to be eliminated. They're just like humans, if they find an easy way to make a living they're going to continue on this route.

Some states have made the puma a big game animal and have a special license that allows you to kill only one a season. I would like to see a bag limit here in Texas of only one per lifetime. I do think that the time will come when he is recognized as a game animal in Texas, not soon perhaps, but some day. I only hope it comes before this beautiful cat is exterminated and can no longer be found in the wild in our state.

Certainly, hunting the puma can be exciting. Riding horseback behind a pack of cat-dogs, whether it's day or night, knowing that at the end of the chase you may find an animal treed that could, if he decided to, give your dogs a real bad time, such as killing a few of them, and might even get in a deadly swipe or two at you, can add a lot of spice to life. It can also result in some scratched skin and a few hours of picking out prickly pear thorns. If you're not used to this type of riding, I can almost guarantee that the next day you'll stand up a lot, and when you do sit down, it'll be very carefully.

The trophy is a beautiful one. The big beautiful rug it makes with the fierce eyes and the gleaming fangs will always remind you of the wild ride, the wind in your face, and the sound of the dogs barking treed. Better than this though is to carry a camera with you and take pictures of the cat in the tree, the dogs, and the hunters.

Once you have your pictures, you can gather up your dogs and go away, leaving the cat to live and run another day. The dogs won't like it a bit, but, believe me, it's the thing to do.

If anyone who is known to have a pack of good cat dogs ever invites you along on a lion hunt, go with him. Even if it's only a big bobcat that the dogs jump, you'll have the time of your life. But I should warn you about one thing, even one dose of this powerful medicine can sometimes leave you addicted for life.

CURE FOR CANCER

CHICAGO--Cancer researcher Thomas J. Dougherty reports the action of ordinary light striking certain nontoxic dyes could retard the growth of cancerous tumors and in some cases effect temporary remission of the disease.

Instruments Filed At Courthouse

Robstown Savings and Loan to T. D. Bowen, Release.
Joslin Investment Co. to C. M. Dodd, Release.
Edwin Eaton to The Public, Release, M/L.
C. M. Dodd, et al to Nikolous G. Simon, W/D - V/Lien.
Nicolous G. Simon to Thomas Andrews, Tr. for C. M. Dodd, et al, D/Trust.
C. M. Dodd, et al to Nikolous G. Simon, Bill of Sale.
Cathryn Graham Whaling, Tr. to Susan Lynne Whaling, Assignment O/G Royalty.
Coast Materials to The Public, Affidavit for Fixing Lien.
Jerry Teles to Glen Wanger, Bill of Sale.
K. P. Whitehurst, Tr. to Petroleum Leasing Corp. War/D.
Petroleum Leasing Corp. to Donald Monroe, War/Deed.
Mary Alicia Spencer Tr. Est. vs. Rockport and Harbor Island Suburban Railroad et al, c/c judgment.
DEC. 5, 1973

Arlo H. Hansen et ux to Key Allegro Condominiums, Inc., W DVL.
Key Allegro Condominiums, Inc. to First Sav. Assn., Deed of Trust.
Petroleum Management Inc. to The Public, Designation of Oil Unit.
State of Texas to Hadson

Ohio Oil Co., Oil and Gas Lease.
Kenneth H. Holmgren, et ux to Vaughn E. Thomas, et ux, Warr. Deed w/V.L.
Vaughn E. Thomas, et ux to First Sav. Assoc., Deed of Tr.
DECEMBER 6, 1973

Henry Koenig et ux to Farmer's State Bank and Tr. Co., Extension Agreee.
Bexar County Hospital to The Public, In Re: Arden Kidd et al, Hospital Lien.
DECEMBER 7, 1973

Oscar Spitz, Tr. to Chester Johnson, War/Deed.
J. L. Stewart et ux to Rio Grande Bldg. and Loan Assn., Modification and Ext. of Lien D/T.
Certain-Feed Products Corp. vs. Rockport Lumber Co., Inc. et al, Abstract of Judgment.
George K. Taggart, III, et ux to Guy W. Alexander, Contract M/M/L.
Guy W. Alexander to Corpus Christi State Nat'l Bank, Transfer of Lien M/L.
State of Texas vs. Mr. Building Corp., Notice of State Tax Lien.
State of Texas vs. The Studio Club, Inc., Notice of State Tax Lien.
State of Texas vs. The Islander Club, Inc., Notice of State Tax Lien.
State of Texas vs. Gulfway Boats, Inc., Notice of State

State of Texas vs. Basin Auto Center, Notice of State Tax Lien.
State of Texas vs. Rockport Racquet and Yacht Club, Inc., Notice of State Tax Lien.
State of Texas vs. Gordon's Mens' Wear Inc., Notice of State Tax Lien.
State of Texas vs. Sandollar Motel Inc., Notice of State Tax Lien.
State of Texas vs. Rap, Inc., Notice of State Tax Lien.
State of Texas vs. Fishers of Men, Inc., Notice of Tax Lien.
State of Texas vs. Cliff-San Inc., Notice of Tax Lien.
State of Texas vs. Mid Western Builders, Inc., Notice of Tax Lien.
Jerry P. Jenkins et ux to Borden Edward Jenkins, et al, War/Deed.
Jack Horton to Troy Neil True, Gen. W/D - V/Lien.
Troy Neil True to United Sav., D/Trust.
Victoria Bank and Trust Co. to Juanita Wagley, Release.
DECEMBER 10, 1973

Adriel Joella Hall, et al to Dook G. Stowe, Warr. Deed.
Juanita Wagley to Doyle D. Davis, et ux, Warr. Deed w/V. L.
Coastal Bend Sav. & Loan Assoc. to Albert R. Griffith, Jr., et ux, Release D/T.
Powers Operating Co. to The Public, Change of Name Certif.
Toro Exploration Co. to Integral Petroleum Co., Conveyance Oil and Gas Lease.
Corpus Christi Sav. & Loan Assoc. to Earl E. Meador, et ux, Release of D/T.
Corpus Christi Sav. & Loan Assoc. to Earl E. Meador, et ux, Release of D/T.
Earl E. Meador, et ux to United Sav. Assoc., Deed of Tr.
United States vs. Richard and Hester Allinle, Jr., Federal Tax Lien.
Dolph Gaines et ux to Skelly Oil Co., Oil and Gas Lease.
Nat'l Bank of Commerce of S. A., Tr., for Nancy Howe Stoger, et al to Skelly Oil Co., Oil and Gas Lease.
George G. Martinere to Skelly Oil Co., Oil and Gas Lease.
Phyllis Carr Beinharn to Skelly Oil Co., Oil and Gas Lease.
Gladys Kinsel Mullan, et al to Skelly Oil Co., Oil and Gas Lease.
Lloyd W. Richardson Constr.

Blunt, et ux, Warr. Deed w/V. L.
Robert L. Blunt, et ux to Refugio Sav. & Loan Assoc., Deed of Trust.
Alton Hediger, et ux to Jim Walter Homes, Inc., Mech. Lien.
Peninsula Development Co. to Cities Serv. Oil Co., Oil and Gas Lease.
Whitney Faupel et ux to W. L. Cunningham, War/Deed.
South Coast Dev. Corp. to Jimmie L. Gilbert et ux, W/DV.L.
Jimmie L. Gilbert et ux to Randolph Brooks Federal Credit Union, Deed of Trust.

Adelaide S. Butler, et al to J. B. Bush, et ux, Warr. Deed w/V.L.
J. B. Bush, et ux to Adelaide S. Butler, Deed of Trust.
Gertrude Bishop to Jesse Morin, et ux, Warr. Deed w/V. L.
Jesse Morin, et ux to Gertrude Bishop, Deed of Trust.

Ready - Mix Concrete
COAST MATERIALS, Inc.
Rockport 729-5800
Aransas Pass 758-3535
PLANTS:
Rockport, Aransas Pass,
Ingleside, Port Aransas

K. Wolens

DEPARTMENT STORE
IN THE HEART OF ARANSAS PASS

A SPECIAL SHIPMENT 100% POLYESTER KNITS
SLIGHT IRREGULAR
DESIGNER LENGTHS-60" WIDE
GREAT SELECTION LIMITED QUANTITY

88¢ Yd.

OUR ENTIRE STOCK - NONE WITHHELD
1st. QUALITY-ALL ON BOLTS

POLYESTER DOUBLE KNITS **\$2.44** YARD

60/62" WIDE-REG. '29"

Annual

S U C E W O I E K.

LADIES
CAR COATS
PANT COATS

\$12

\$15

- Sash-tied wraparounds
- Assorted fake fur
- Classic storm coats
- Pea coat styles
- Lumberjack plaids
- Some quilt linings

Caravan

THE COAT SALE OF THE YEAR
MANUFACTURER'S SHOW CASE FOR FALL 1974
TREMENDOUS SHOWING & OFFERING FOR 5 DAYS ONLY

Warehouse Representative will be in our store with hundreds of new coats - Featuring FAKE FURS, SUEDES, CORDUROYS AND VINYLs...Many Styles & Colors Junior, Missy & Half Sizes

\$32 ALL AT TREMENDOUS SAVINGS!

\$30 LARGEST SELECTION

\$27 FANTASTIC VALUES;

\$20

\$25

WE HONOR master charge THE INTERBANK CARD

Your BANKAMERICARD welcome here

Shell Hauling
Fill Dirt
Tractor Mowing
Call 729-5874

WE RENT ALL NEW FORDS!
Reasonable Rates—Insurance included

RENT-A-CAR

Rent-A-Ford from **COMMERCIAL MOTOR CO**

W. E. BOEHNE, Pres.
758-5361 — Aransas Pass

DICK FOX,
Rockport Representative
729-2449

THIS SALE STARTS WEDNESDAY THRU MONDAY

USE OUR LAYAWAY PLAN... SMALL PAYMENTS EVERY TWO WEEKS

K. Wolens

Exclusive Offer!



GENUINE *Hand Painted*

STONEWARE

BEGINS JAN. 24

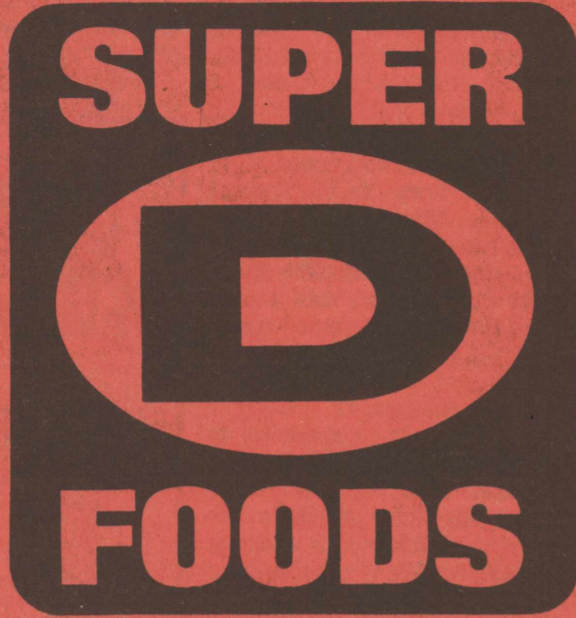

BASIC PLACE SETTING PIECES

only **59¢** each

with each \$3.00 purchase during special sale periods.

Dinner Plate • Coffee Cup • Saucer
Cereal/Salad Bowl • Bread & Butter/Dessert Plate



Canoe pattern

SAVE OVER 40%
ON A COMPLETE SET

Here's how our plan works...

With each purchase of \$3.00 or more, you are entitled to buy one piece —
With \$6.00 or more, two pieces —
With \$9.00 or more, three pieces, until completion of the 15 week sale period.



Dishwasher safe, Ovenproof and Fadeproof

Ekco Eterna genuine oven-to-table hand-painted stoneware has been vitrified and deep fired for durability and lustre. A special glazing process makes it ovenproof, fadeproof and safe for your dishwasher, too! This pattern is compatible with a variety of tabletop decor and will be a source of pleasure in your home for many years to come.

FOLLOW THIS DINNERWARE SAVINGS SCHEDULE
(EACH ITEM AVAILABLE AT SALE PRICE WITH EACH \$3.00 PURCHASE)

SALE DATE	ITEM	SALE PRICE	SALE DATE	ITEM	SALE PRICE
JAN. 24-30	DINNER PLATE	59¢	MARCH 16-20	SAUCER	59¢
JAN. 31-FEB. 6	CUP	59¢	MARCH 21-27	CEREAL/SALAD BOWL	59¢
FEB. 7-13	SAUCER	59¢	MARCH 28-APR. 3	BREAD & BUTTER PLATE	59¢
FEB. 14-20	CEREAL/SALAD BOWL	59¢	APRIL 4-10	DINNER PLATE	59¢
FEB. 21-27	BREAD & BUTTER PLATE	59¢	APRIL 11-17	CUP	59¢
FEB. 28-MAR. 6	DINNER PLATE	59¢	APRIL 18-24	SAUCER	59¢
MARCH 7-13	CUP	59¢	APR. 25-MAY 1	CEREAL/SALAD BOWL	59¢
START YOUR SET TODAY!!			MAY 2-8	BREAD & BUTTER PLATE	59¢

SAVE ON GENUINE HAND-PAINTED MATCHING SERVING PIECES
(No Qualifying Purchase Required)

A. Soup Dish	Each 89¢	F. 12" Serving Platter	Each \$3.99
B. Covered Sugar Bowl	Each \$2.49	G. 9" Vegetable Bowl	Each \$3.99
C. Creamer	Each \$2.49	H. Gravy Boat	Each \$3.99
D. Butter Dish	Each \$2.49	I. Covered Casserole	Each \$5.99
E. Salt & Pepper Shakers	Set \$2.49	J. Coffee Server	Each \$5.99

EVERY WEEK A NEW FEATURED ITEM! START YOUR SET TODAY!

ONLY AT SUPER D

ROCKPORT, TEXAS

WE BROUGHT LOW PRICES TO ROCKPORT

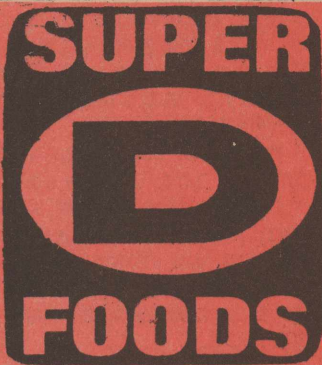

HOME OF LOW DISCOUNT PRICES

NEW STORE HOURS SUN. 8am.-6pm. MON.-SAT. 7:30am.-7pm. We Specialize in Service — Especially Carry Out Service

Home Owned and Operated by Steve Stern

PRICES EFFECTIVE JAN. 24-30

Tomato Sauce Hunt's Perfect For Casseroles **5** 15-Oz. Cans **\$1.00**

Wesson Oil Great For Cooking or on Your Favorite Salad **24-Oz. Bl.** **79¢**

Sardines Cr. with Pineapple Pack. d in Tomato Sauce 15-Oz. Can **55¢** **Vegetable Soup** Campbell's Delicious 10 1/2-Oz. Cans **29¢**

Lima Beans Alma Green and White 2 15-Oz. Cans **51¢** **Corn** Good Value Golden Whole Kernel or Cream Style 2 16-Oz. Cans **49¢**

Dog Food Imperial Beef 6 15 1/2-Oz. Cans **98¢** **Polish Pickles** Del Dixi Fresh Pack 48-Oz. Jar **99¢**

PEARL BEER

6 \$1.19

PACK CANS

Fruit Cocktail Libby's Delicious 3 17-Oz. Cans **\$1.00**

Pinesol Liquid Household Disinfectant 28-Oz. Bl. **97¢**

Sauerkraut Libby's Great With Wieners 16-Oz. Can **23¢**

Mushrooms Good Value Pieces & Stems 3 4-Oz. Cans **\$1.00**

Pear Halves First Pick 16-Oz. Can **39¢**

Pineapple Juice Libby's Delicious 46-Oz. Can **39¢**

Dog Food Pet's Choice Beef, Liver or Ration 2 15-Oz. Cans **25¢**

Oranges Sunkist Seedless Navels 4 Lbs. **\$1.00**

Green Cabbage Fresh Crisp 1b. **14¢**



MAXWELL HOUSE COFFEE

ALL GRINDS

79¢

1-LB. CAN

WITH COUPON

GOOD AT SUPER D.C. WITH THIS COUPON MAXWELL HOUSE ALL GRINDS COFFEE **79¢** 1-LB. CAN LIMIT 1 GOOD JAN. 24-30

THESE PRICES GOOD ONE FULL WEEK!

Delicious Apples Washington Extra Fancy Red 1b. **29¢**

Fresh Carrots From Texas 1-Lb. Pkg. **19¢** **Joy Liquid** Dishwashing Detergent 22-Oz. Bl. **43¢**

Crisp Celery Fresh Flavorful Large Stalk **29¢** **Chips Ahoy** Nabisco Chocolate Chip Cookies 14 1/2-Oz. Pkg. **67¢**

BUTTER

1-LB. PKG. **89¢**

STRAWBERRIES

3 FULL PINTS **\$1.00**

ORANGE JUICE

5 6-OZ. CANS **\$1.00**

12-OZ. CAN **39¢**

RINSO

49-OZ. BOX **67¢**

LAUNDRY DETERGENT WITH THIS COUPON

LIMIT 1 GOOD ONLY AT SUPER D JAN. 24-30

Ice Cream LADY BORDEN'S Assorted Flavors QUART CTN. **49¢**

Biscuits Buttermilk Style 6 12-Oz. Cans of 15 **\$1.00**

Ultra Ban Reg. or Unscented Antiperspirant 8-Oz. Can **\$1.09** **Cream Cheese** Kraft Philadelphia 8-Oz. Pkg. **47¢**

Bufferin Tablets For Fast Relief 100 **\$1.29** **Orange Drink** 1/2-Gal. **29¢**

Alka Seltzer Fast Acting Tablets 25 **59¢** **Cottage Cheese** 12-Oz. Ctn. **45¢**

Tegrin Shampoo Medicated 2-Oz. Tube or 3 3/4-Oz. Bl. Your Choice **99¢**

Pictures Assorted Decorator 6 Inch x 7 Inch Each **59¢** **Saltine Crackers** Nabisco Premium 16-Oz. Pkg. **47¢**

Panti Hose Bonny Sue One Size Tan & Beige Reg. 69¢ Pair **49¢** **Skinner Spaghetti** Thin Style 24-Oz. Pkg. **67¢**

Vegetables Good Value Frozen Cut Corn, Mixed, Green Peas or Cut Green Peas 20-Oz. Bag **39¢**

Cream Pies Morton Frozen Banana, Coconut, Chocolate, Lemon, Strawberry or Neapolitan 3 14-Oz. Pkgs. **\$1.00**

Fish Sticks Booth Frozen 16-Oz. Pkg. **95¢** **Frozen Waffles** Downyflake Crisp 12-Oz. Pkg. **47¢**

Whipped Topping TV Frozen 9-Oz. Cn. **45¢** **Gulf Salt** Iodized or Plain 26-Oz. Pkg. **11¢**

Salad Dressing Good Value 32-Oz. Jar **49¢**

Butterball Turkeys Swift Premium 10 Lbs. And Up 1b. **69¢**

Sliced Pork Loin Armour Star Veribest Quarter 9-11 Chops 1b. **\$1.09**

Blade Cut Roast USDA Choice P.S. Pot From Beef Chuck 1b. **98¢**

Sliced Bacon Good Value Extra Lean No. 1 Quality 1-Lb. Pkg. **\$1.09**

Beef Liver Young Tender Sliced Skinned & Deveined 1b. **89¢** **Ham Slices** Center Cut 1b. **\$1.19**

Lunchmeats Good Value All Varieties Exc. Chopped or Cooked Ham 6-Oz. Pkg. **59¢**

Pork Chops Armour Star Veribest Center Cut Rib From Pork Loin 12 **\$1.49**

Picnic Hams DEBUQ 3 Lb. 5q. CAN **\$4.39**

Sausage Good Value Whole Hog Mild or Hot 11lb 7q. **\$1.39**

Corned Beef Good Value Brisket 1lb. **\$1.39**

Paper Plates Dixie White Pkg. of 100 **69¢**

Root Beer Dad's Flavorful 64-Oz. Bl. **49¢**

SMOKED HAM

ARMOUR STAR **HAMS**

FULL SHANK PORTION

LB. **79¢**

Butt Portion **89¢**

WE RESERVE THE RIGHT TO LIMIT QUANTITY

DELICATESSEN

SPECIAL PLATE LUNCH

1.19

Highway 35 and Broadway **ROCKPORT**

OPEN MON. - SAT. 7:30 a.m. - 7:00 p.m. SUNDAY 8 a.m. - 6 p.m.

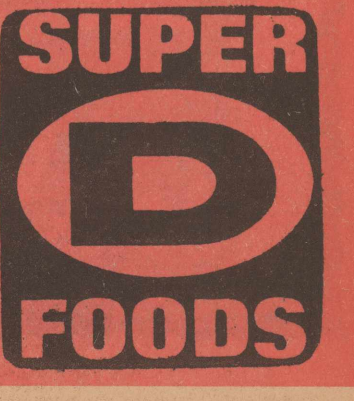

CROSSWORD By A. C. Gordon

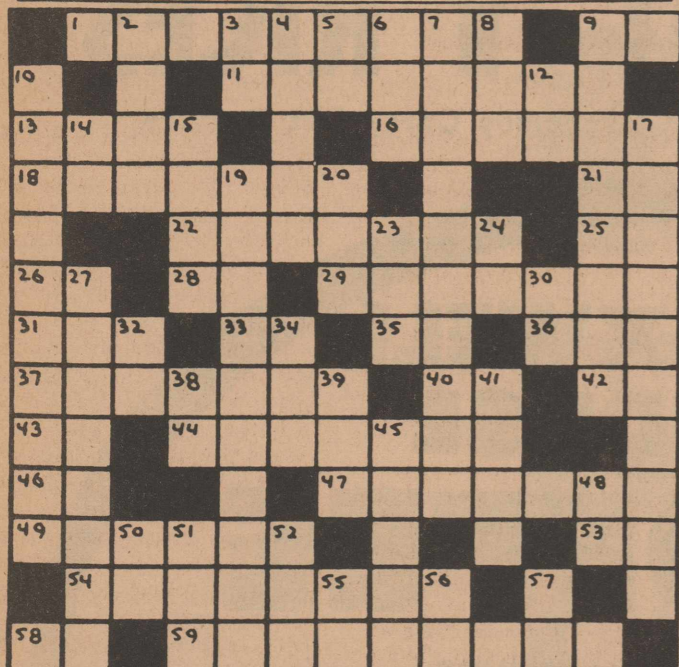

ACROSS
 1 - Hypnotism
 9 - Preposition
 11 - Study of the nature of anything
 13 - Ancient
 16 - Store fodder
 18 - Small quantity
 21 - Male nickname
 22 - Cases
 25 - Pronoun
 26 - Football position (abb.)
 28 - Exclamation
 29 - To prance in advance
 31 - Always (poet.)
 33 - Public conveyance (abb.)
 35 - That thing!
 36 - Duely!
 37 - Specimens
 40 - Provided that
 42 - Printer's unit
 43 - Quiet!
 44 - To turn over
 46 - Behold!
 47 - Nation
 49 - State flower of New Mexico (poss.)

DOWN
 2 - Barely made out
 3 - Parent
 4 - To assume
 5 - Sin god
 6 - Joven
 7 - To combine
 8 - Manuscripts (abb.)
 9 - A Moslem
 10 - In an undisturbed manner
 12 - Roman deuce
 14 - Proceed
 15 - Food container
 17 - Rudimentary
 19 - Impostors
 20 - Chart
 23 - Angular
 24 - Thoroughfare (abb.)
 27 - Japanese beverage house
 30 - Radium (chem.)
 32 - Paper quantity (abb.)
 34 - Corded fabric
 38 - Per cent (abb.)
 39 - Southern South Africa (abb.)
 41 - Houseplant
 45 - Likeness
 48 - Cooperation
 50 - Command Post (abb.)
 51 - Roman 102
 52 - Satisfaction Not Obtained (abb.)
 53 - Exist
 56 - Latin "and"
 57 - Greek letter

Community Calendar

WEDNESDAY, JAN. 23
 American Assn. Retired Persons #1536, 9:30 a.m., V.F.W. Hall. Business meeting followed by speaker, Wm. B. Bloch, tax consultant.

Rotary, 12:05 p.m., Ramada Inn.
 Rockport-Fulton Tourist Assn. Winter Activities, 6:30 p.m., Paws and Taws Bldg. Covered dish supper and entertainment.
 Episcopal Women's Day Bridge, Call 729-5687.

THURSDAY, JAN. 24
 Rebekah Lodge #88, 7:30 p.m., I.O.O.F. Hall.

FRIDAY, JAN. 25
 Paws and Taws Square Dance, 8 p.m., Paws and Taws Bldg., Fulton.

SUNDAY, JAN. 27
 Weekly square dance lessons for all ages. Paws and Taws Bldg. Every Sunday 2-5 p.m.

MONDAY, JAN. 28
 Women's Tourist Bridge and Canasta, 1:30 p.m., Woman's Club Bldg. Public invited.
 TOBS, 6:30 p.m., I.O.O.F. Hall (Taking Off Pounds Safely).
 Weight Watchers, 6:30 p.m., Catholic Hall.

Fraternal Order of Eagles, Ladies Auxiliary, 7:30 p.m., Eagles' Lodge.
 City Council 7:30 p.m., City Hall.
 Masonic Lodge #323, 8 p.m., Hwy. 35N.
 Business and Professional Women, Husband's Night Pot Luck Supper, 7:30 p.m., Paws and Taws Bldg.

TUESDAY, JAN. 29
 Duplicate Bridge Club, 1 p.m., Islander Club. Call 729-5371 if you would like to play.
 Weight Watchers, 9:30 a.m., Catholic Hall.

Game night at 7:30 p.m., Paws and Taws Bldg., sponsored by Fulton Fire Dept.
 Alcoholics Anonymous, 8 p.m., Bishopp Elliott Conf. Center. For information Call 729-6822.
 Free basic boating classes. 7 p.m., V.F.W. Hall. Eleven weekly classes scheduled.

NOTE: Community Calendar is compiled by American Assn. of Retired Persons, sponsors of Concern Center. Please call Center, 729-7722 to list coming events.

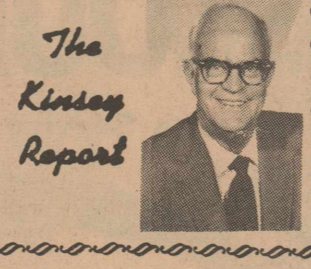

The Kinsey Report

Here are some thoughts for the day during the coming week:
 Jan. 24: No man will take counsel, but every man will take money. Therefore, money is better than counsel. --Jonathan Swift
 Jan. 25: A man of understanding finds less difficulty in submitting to a wrong-headed fellow than in attempting to set him right -- La Rochefoucauld
 Jan. 26: That man is prudent who neither hopes nor fears anything from the uncertain events of the future. --Anatole France

Jan. 27: To be without some of the things you want is an indispensable part of happiness --Bertrand Russell
 Jan. 28: The true measure of a man is not the number of servants he has, but the number of people he serves. --Arnold Glasow
 Jan. 29: Whenever an individual or a business decides that success has been attained, progress stops. --Thomas J. Watson

Jan. 30: Success has a great tendency to conceal and throw a veil over the evil deeds of men. --Demosthenes
 These thoughts for the day are from Dartnell's Personal Record Book published by Dartnell of Chicago.

STOLEN FREEZER
 OROVILLE, CALIF.--Michael Martin couldn't believe that his freezer had disappeared from his back porch. While he was talking to sheriff's deputies he saw his freezer in a neighbor's yard. The neighbor bought the freezer from two men who brought it to his door and offered it for sale.



A LOW-FLYING HAWK. Pete Maravich of the NBA Atlanta team, swoops by Buffalo's Ernie DiGregorio in a recent game in Atlanta to score.

Lamar Woman's Club Meets

The monthly luncheon meeting of the Lamar Woman's Club was held on January 16 in the Emerald Room of the Sea Gun Restaurant, with Mrs. Roy Latham, Mrs. W.H. Poole, and Mrs. Troy Garner serving as hostesses.

The club is happy to have two new members, Mrs. Nina DuBose and Mrs. Lorraine Farnham.

The following ladies were present: Mesdames H. W. Bassell, F. M. Brown, James G. Boyd, Weldon Cabaniss, L. V. Clark, C. G. Cook, Troy A. Garner, J. B. Greeson, Edward Hall, George D. James, Robert L. Koch, Roy Latham, G. D. Lingo, M. H. McKinsey, W. H. Poole, Otis Stubbs, B. J. Woody, Allan D. DuBose and Lorraine Farnham. Mrs. Reba Philpott, of Miami, Texas, and Mrs. Beulah McMillan, of Denver, Colorado, were guests.

Mrs. Linda Grant Is Honored

Mrs. Linda Grant was honored with a come-and-go pink and blue shower Saturday afternoon, January 19 in the home of Mrs. Melvin Hull.

Hostesses were Mrs. Carolyn Cox and Mrs. Brenda Cassel. Linda was presented a corsage of white carnations with pink and blue ribbon and a baby rattle. Cake, punch and mints were served to approximately 20 guests.

HONOR ROLL

Kaye Lauer of Fulton recently made the honor roll at Texas A&I University with a 3.7 grade average. She is a sophomore, majoring in journalism.

CAR STOLEN FIVE TIMES
 LOUISVILLE, KY.--Darvin Barbee has reported his car stolen five times in the last five years. The thefts occurred in four different cities and his car is now 10 years old.

Carrousel
 624 S. Church
 Open Every Day But Wednesday and Sunday
 9:00 a.m. to 12 noon — 1:00 p.m. to 5:00 p.m.
CLOSE OUT SALE
 IN PROGRESS

Key Allegro Inn
 Live Entertainment
 EVERY SATURDAY NIGHT
 Key Allegro Islander Room

Poodlerama
 Poodle Grooming
 By Appointment
 MRS. ALLRED
 729-0066
 1422 Cedar St. — Rockport, Texas

DADDY GEORGE'S PIZZARIA
 Good For One Dollar On Any Large Pizza
 OFFER EXPIRES JAN. 31, 1974
 ONE PIZZA DOLLAR

Daddy George's PIZZARIA
 Highway 35 North — 729-8653

Good Yard Dirt
 Dark Loam
 Ph. Area Code 512
 543-4126
 LEO WHITE

TAX and Bookkeeping Service
 DAVID P. GRUBER
 1015 Raven Dr.
 Phone 729-6688

Copy It!
 On Our New Xerox Equipment
 Fast, Economical, High-Quality Copies
 Class Notes
 Bills & Checks
 Tax Forms
 Correspondence
 Club Notices
 Inventory & Order Forms
 Legal Papers
 Medical Records
 Job Applications & Resumes
 Insurance Claims
 Bound Volumes
 Reference Materials
 Yours in seconds, here...
The Rockport Pilot
 1002 Wharf St. — 729-2357

SAVE 50%
 - A T -
The T&T Shop
 (Formerly South Forty)
 1835 Broadway
Entire Inventory 50% Off
 WHILE STOCK LASTS
 Includes
JEANS BELTS TOPS SWEATERS
SHORTS SWIMWEAR
 Store Open Thursday, Friday, Saturday - 12 noon to 5:30 p.m. Only



The Consumer Alert

by John L. Hill
Attorney General

AUSTIN--Concern over the possibility of gas cutbacks or electrical brown-outs during Texas' current foul-weather months of January and February have prompted many people to look around for an alternate source of heat for homes.

And what many think of first is a cozy blaze in a fireplace. Although it may be debatable how much good a fireplace does in actually heating a house, there's no doubt that it can provide warmth and comfort around the hearth on a cold winter night.

That is, if it's installed correctly and proper materials are used. Otherwise, some of those considering adding a fireplace could find the problems that could result would be much more upsetting than comforting.

The Attorney General's Consumer Protection Division has had several reports of fireplace difficulties. In one instance, the purchasers of a new \$50,000 house attempted to enjoy a fire in their fireplace only to find that the builders had installed a false one. Before they could put out the fire, their new home suffered smoke damage.

Another incident involved a woman who hired two itinerant contractors to build a fireplace for her. When it was finished, she was puzzled to find that she couldn't light a fire in it.

The contractors had built the flue and chimney straight up, and had not installed a damper to regulate air flow. The resulting draft blew out every fire the woman tried to start.

To avoid problems after a fireplace is built, give plenty of advance thought to what you want, and take certain precau-

tions before hiring a contractor for the job.

The initial step is to decide on the type and size of fireplace desired. Three kinds are available. The best-known is the traditional version with firebrick interior and brick or stone chimney.

Another is a preassembled built-in unit with metal firebox and flue. This kind can be installed to look like the traditional version, even to the point of enclosing the metal flue within a chimney.

The third is a freestanding prefabricated unit that can be placed anywhere in a room.

Any of these types, if properly installed and made of quality materials, should be satisfactory and safe.

Various sizes of fireplaces are available. The size you select will determine the maximum size of the logs you can burn.

You should also decide whether to include certain options in a fireplace, such as a gas or butane starter or an outside door or special drawer for ash removal.

After these decisions are made, it is advisable to get several bids before selecting the firm or individual to build or install the fireplace. Ask to see other fireplaces they have worked on or talk to persons who have employed them.

Reputable companies or individuals will be happy to show examples of their work.

When you have decided on a contractor, discuss with him exactly what you want. After you've reached agreement on the work to be done, the price, and a timetable for completion, draw up a contract. Some companies or individuals will have



Pretty Patti Smith feeds a flock of sea gulls on Padre Island near Corpus Christi, Texas. This 17 year old beauty along with the gulls are a common sight on the 110 mile paradise.

their own contract.

If you don't draw up a contract, at least write down what has been agreed upon and give a copy to the contractor. If there is any misunderstanding, it can be ironed out before the job is begun. If not, you both will have guidelines by which to judge the completed job.

When contracting for a fireplace, be wary of paying too much money before the work is finished. Our Consumer Protection lawyers say a good rule of thumb is to hold back a substantial portion of the price until the job is completed to your satisfaction.

By doing a little advance planning and by being cautious, you should be able to avoid any problems when building a fireplace.

If you do have a complaint, however, contact the Attorney General's Consumer Protection Division, your county or district attorney, or your local Better Business Bureau.

A. B. J. Hammett, banker and industrialist of Key Allegro Island, Fulton and Victoria has returned from a month in Mexico City, Honduras and Ft. Lauderdale, Florida. He is presently interested in a development in Ft. Lauderdale and will be dividing his time between the Rockport area and Florida.

Falk Addresses Young Homemakers

The Young Homemakers of Texas heard Mayor Walter Falk speak at their January meeting.

Falk discussed the advantages of annexing outlying areas to the city thus increasing the city tax rolls for added and needed revenue. He added that at present there are no plans for such action.

The new sewer treatment plant, the waste dump and the new highway were other topics discussed.

The mayor closed by answering questions concerning the qualifications of elected city officials and committeemen.

February meeting will be Tues., 5th at 7 p.m. in the homemaking department of the high school. James Polk, manager of H.E.B., will discuss the coding system used in the H.E.B. food store chain. This program is designed to educate the homemaker to purchase the freshest foods available.

All area homemakers are invited. A supervised nursery is available at each meeting.

So says the VA... BY MORT WALKER
SAY, JIMMY - DID YOU KNOW THE GOVERNMENT WILL PAY VETS LIKE YOU \$175 A MONTH TO GO TO SCHOOL? ... MORE IF YOU GET MARRIED!



For information, contact the nearest VA office (check your phone book) or write: Veterans Administration, 212K, 910 Vermont Ave., NW, Washington, D.C. 20420

Reward - \$100.00

LOST, MALE SEAL POINT SIAMESE CAT named Poosey. Last seen at the Rockport Apartments. Wearing pink collar with 8 vaccination tags—1 shaped like the State of Texas. He is 14 years old and needs his daily medication. The owners think he may have gotten in someone's car and then driven to another location, so look for this cat in any part of Rockport or surrounding towns. If you see him, please call Bo or Edie Clark, 729-2319 (Marineland), 729-0442 (Rockport Apartments, No. 23.) 729-6472 or 729-6464.

CHILI SUPPER
MONDAY, JAN. 28, 1974, 6:00 P. M.
Neptune Hall, Sea Gun Sports Inn
Donations: \$2.00 Person
Proceeds for the Lamar Volunteer Fire Dept. c45

G.S.M. INSURANCE
GLASS, SORENSON & McDAVID
Since 1928
First National Bank Bldg.
Phone 729-5414 Rockport

IRS Toll Free Telephone Service

AUSTIN, TEXAS -- You can now telephone the Internal Revenue Service toll free for tax information. The number is 800-252-1000 for residents in the southern half of Texas.

Announcing the new service, IRS District Director Richard J.

22--Make your home the center of your activities this week. Invite friends and relatives to dine with you. Eat and drink moderately.

SAGITTARIUS--Nov. 23 to Dec. 21--A new business project begun now could elevate your status in life at a later date. Opportunity is knocking. Open the door!

CAPRICORN--Dec. 22 to Jan. 19--Begin immediately to build a sensible savings program. Make a regular payment to your savings account just as though it were an account you owe.

Stakem, Jr. said "It means that a person can now pick up a telephone and call us for information without having to pay a long distance charge."

Previously, free telephone help was available only to residents in cities with IRS offices. And, taxpayers living in Austin, El Paso, Houston and San Antonio will continue to call their local offices for tax assistance.

The new telephone system will be in operation during regular office hours, 7:45 a.m. to 4:30 p.m., on weekdays.

"A specially trained taxpayer assistance staff will handle the calls," Stakem pointed out, "as well as aid taxpayers who come into our offices with tax questions too complex to work out over the phone."

He added that if you forget the toll free number, you can find it on the inside front cover of the tax forms package that you receive through the mail.

Storerooms
Individual Storage —
You Carry the Key.
Call 729-7333 or Go By
Auto Parts Headquarters at Red Light ctf

SUNDAY BUFFET
Served From 11:30 a.m. to 8 p.m.
FEATURING
Choice of Meats,
Vegetables, Salads,
Desserts and Drinks
RESERVATIONS NOT REQUIRED
Public Invited
SEA GUN RESORT HOTEL RESTAURANT
729-2341
North End of Copano Causeway on Highway 35 ctf

"LIVE A LITTLE"
ROCKPORT FULTON
Dairy Queen
SPECIALS THURSDAY and FRIDAY, JAN. 24th and 25th
FISH STICK BASKET \$1.04
SATURDAY and SUNDAY, JAN. 26th and 27th
Grilled Cheese Sandwich, Onion Rings 84c
MON., TUES. and WED., JAN. 28th, 29th and 30th
TEXAS-T TACOS 3 for 93c
SUNDAY THROUGH SATURDAY - 10 a.m. to 11 p.m.
"FOOD FOR THE FAMILY"
CALL IN YOUR ORDER, PH. 729-5425
N. HIGHWAY 35 — ROCKPORT c45

Put your money to work at
GREAT RATES OF INTEREST!

Passbook Savings Accounts pay... **5 1/4%** from date of deposit to date of withdrawal.

CERTIFICATES OF DEPOSIT*

Maturity	Minimum Balance	Rate
1 Year	\$1,000	6 1/2%
30 Months	1,000	6 3/4%
4 Years	1,000	7 1/2%

CD's of \$100,000 or more Interest Rate Negotiable

*Interest on CD's may be paid monthly. Substantial interest penalty assessed for withdrawal prior to maturity.

USA UNITED SAVINGS ASSOCIATION
Your Family Savings Center
ROCKPORT OFFICE 401 S. Austin 729-2266
HOME OFFICE: CORPUS CHRISTI, TEXAS

EQUAL HOUSING LENDER

Now! Save on HOLIDAY TURKEYS and STEAKS with H.E.B. Coupons for Savings Deposits. c45



WANTED ADS

WHERE MORE PEOPLE DO MORE BUYING AND SELLING!



MISCELLANEOUS	SERVICES	SERVICES	FOR SALE	FOR SALE	FOR SALE	FOR SALE	FOR RENT
---------------	----------	----------	----------	----------	----------	----------	----------

RELAX and keep your cool at Corky's Restaurant, downtown Rockport. Noon day lunches, steaks, seafood our specialty, all meat crab cakes served daily. Open 6 a.m. to 9 p.m. daily. 10 p.m. on Friday and Saturday, closed on Tuesday. ctf

APPLICATIONS: Now being taken for full time adult help, experience preferred, must be neat and possess the ability to get along with people and be able to work any hours between 9 a.m. and midnight. Inquire at Dairy Queen, Highway 35 North. ctf

WILL APPRAISE antiques, settle estates, will buy antiques and old jewelry or trade. Gallery Antiques, 1141 Ruby, 729-2185. ctf

DO You have a drinking problem? Write Alcoholics Anonymous, Box 326, or call 729-6822, 729-2712, 729-7132 or 729-6488. ctf

XEROX COPIES of wills, tax returns, other valuable papers made at the Rockport Pilot. nc

HAIR DRESSER NEEDED: 4 1/2 days - paid vacation guarantee. Apply in person Anthony's Beauty Salon, 105 N. Austin Street. ctf

CONTACT PRODUCTS CO. wants two salesmen for Coastal Bend Territory. Must have car. No age limit. See H. C. Mills, 203 N. Doughty St. 729-5864, Box 745, Rockport. ctf

LOST: White faced red natural mule cow with brand EW, near Peninsula Oaks, 729-8659. ctf

FOUND in one of the Key Allegro canals, female mixed terrier, tan color, 10 to 12 years old, totally blind in left eye and partially in right eye; also female culluhua near Copano Village near airport. Black and tan legs with nail polish on toes. 729-2876. ctf

LOST: Reward \$100, Male Seal Point Siamese Cat named Poosy. Last seen at the Rockport Apartments. Wearing pink collar with 3 vaccination tags-- 1 shaped like the State of Texas. He is 14 years old and needs his daily medication. The owners think he may have gotten in someone's car and then driven to another location, so look for this cat in any part of Rockport or surrounding towns. If you see him, please call Bo or Edie Clark, 729-2319 (Marine land), 729-0442 (Rockport Apartments, No. 23) 729-6472 or 729-6464. ctf

WANTED: Real Estate salesman. Salary by commission. Retired person preferred. Dingenary Real Estate. ctf

HELP WANTED: Full time young man over 18 for inside and outside work, 729-2761.ctf

ROCKPORT LODGE NO. 323, A.F. & A.M. Regular stated meeting at 7:30 p.m. Monday, January 28, 1974. All members are urged to attend. Allsojourning Masons are welcome. Refreshments will be served. W.M. D.E. Stems, Sec. D. P. Cruber c45

HELP WANTED: Half day secretary. Call First United Methodist Church, 729-6303 or 729-6671. p46

WANTED: House to be moved. Large 3 room or 2 to 3 bedroom Good roof and repairable. V.M. Williams, Victoria, 578-1295. p46

FOUND: Fancy hub caps. Owner may identify at Pilot office and pay for ad. p46

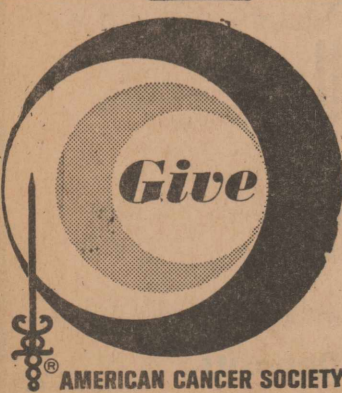

PIERSON Construction: Concrete, seawalls and bulkheads. Bill Pierson, 729-6105. ctf

M & M ELECTRIC Service and Air Conditioning. Contracting and service work. Call 729-6453 for service day or night. Melvin Moore. ctf

PHOTOGRAPHY: Portraits, weddings, commercial. Phone 729-6542. Mitchell's Jewelry. ctf

FOR FREE ESTIMATE on spraying of all types of pest control. Call Hull Pest Control. 729-2370. ctf

TYPEWRITER - ADDING MACHINES. Sales, Service, rentals, free estimates, guaranteed satisfaction, ribbons for all makes installed. Call 729-5115. Precision Machines Co., W. T. Moss, Owner. ctf

WHEN YOU NEED A Drag Line, call W. F. "Dub" Bartlett. Owner operated. Phone 758-2825. P. O. Box 37, Aransas Pass 78336. ctf

WE SERVICE what we sell. Competitive prices, terms, see Coastal Electronics in the old Railroad Depot. ctf

TENDER LOVING CARE for your horse \$50.00 per month, Lakewood Stables. For information call Carl Krueger at 729-0141. ctf

WEDDINGS: Receptions catered; wedding cakes; shower cakes with hand-molded candy-clay decorations. 729-7869.p46

The Lieutenant Governor's Report

By BILL HOBBY

AUSTIN - Now that the Constitutional Convention has begun, I believe the following excerpts from my remarks to the delegates are appropriate for this week's report.

"It can truthfully be said that this convention is the culmination of concern and endeavor which have spanned decades. Early in this century, it became obvious that the Constitution of 1876 lacked the flexibility which is the cornerstone of the true constitution.

"In the years following World War II, when people turned to Washington because their state capital too often stood with tied hands, scholars began to write more and more of the need for restructuring state government so that it could meet its responsibilities to both the people and the federal system.

"Amendment 4 (authorizing the convention) was overwhelmingly adopted, and from this first step, the people have been actively involved in all revision activity, as they continue to be today. They will not be confused by oratory or sidetracked by sham. They want results. They want a constitution for tomorrow as well as for today. They do not want a constitution for the special interests. They want a constitution for all people.

"Their will be the ultimate decision. They will have the final approval as to whether or not the work of the delegates is adopted. They also will have the final judgment as to whether or not each individual delegate acted in their best interests, for the decisions made in the coming weeks will be reflected in the electoral decisions of the coming months.

"The present Constitution limits the ability of our state government to act effectively in the face of the constantly changing conditions of Texas society today. Because it has been a limiting Constitution, the government has not always been able to meet the needs of the people, forcing them to turn elsewhere. The people have come to recognize that local government, including state government, can best meet the particular needs of a particular people.

"I think they have come also to recognize that the government of our state must be brought into the 20th century

LOCKSMITHING: Keys made, 758-5334. 861 S. Whitney St., Aransas Pass. ctf

DITCHING: DOZER, Backhoe and maintainer service, contract or hourly rates. Carroll Construction Co., 729-6636. ctf

SLOCUM ELECTRIC SERVICE: Water pumps sold and serviced. Contracting and service work. Call 729-6525 for service. ctf

LET US MAKE Xerox copies of your valuable papers. Rockport Pilot. nc

ASPHALT, FREE ESTIMATE: Driveways, parking areas, also shell, fill dirt, black dirt. Phone 729-8559 or 729-5629, J. Frank Kresta. ctf

BRIDES: Custom made veils; Bridal headpieces 729-7869.p46

HAVE YOUR AUTO air conditioner checked now -- Off season rates, Ed's Auto Repair, Gagon & Liberty, 729-7561.p46

APPLIANCE REPAIR: Servicing Rockport, Fulton and Lamar area exclusively. Repairs on all major appliances, including refrigeration. Parts and labor guaranteed, 730 Copano Cove Road, Gould Appliance Repair, 729-7332. p46

LIGHT HAULING, pruning, lawn mowing, clean flower beds, Walter Stanush, 729-6370. ctf

PAINTING: Thirty years experience. Call 729-2304 for free estimate. C. R. Chrisman, p46

SIPE REAL ESTATE, INC.

Juanita Wagley Sales
Anita Griggs Sales
Louis Ragot Sales
Catherine Bibb Sales
Ph. 729-2603
Hwy. 35 at Rockport
Market St.

Oak Terrace, like new, 3 bedroom, 2 bath, built - ins, beautiful yard, \$29,500.

New 3-bedroom, 1 1/2 bath, central air, only \$21,500.

\$19,500, loan assumption, 3-BR, 2-Bath, central heat & air, like new, 108x128 tract.

1971 A/C 12x64 Mobile Home on 75'x200' tract, city water, \$8,500 cash.

Bayfront tract 110x300, substantial pier, large comfortable home, see to appreciate at \$45,000.

New brick home, 2 bedroom, 2 bath, central air, carpet, fenced, \$22,900.

2-BR, 1-Bath, fenced corner lot, all city utilities, \$12,500.

Oak Terrace -- five new homes to choose from, \$27,900 to \$39,500.

1970 Brlarwood 12x60 furnished mobile home, two BR, 1 bath, central air, on 64'x128' lot, \$9,600.00.

\$16,500 3-Bedroom, Fulton, view of bay. Owner will finance. \$3,000 weekend house 7 blocks from boat basin, Rockport, Terms.

\$4,500 & \$5,900 Weekend cottages, trees.

\$9,500 Weekend cottage on 60 ft. channel lot, quick access to Copano Bay.

Bayfront and channel lots in Copano Ridge & Copano Cove. Many other properties to choose from.

See or Call SIPE REAL ESTATE, INC. 729-2603

WHY PAY MORE? Apartment stoves, mattresses, twin beds, metal bunk bed, baby beds, kerosene space heater w/ kerosene and stand, 150,000 B.T.U. commercial heater, skill saws, electric drills, hand tools, and old glassware. The Trading Post, Highway 35 West, Aransas Pass, 758-2201. ctf

FOR SALE BY OWNER: Masonry - 2 bedroom, 2 bath, screened porch. Many features. Excellent neighborhood, oak trees, extra clean, low maintenance. \$23,500.00. Call 729-0117. p47

FOR SALE: Ford 601 Workmaster tractor, float, brosh hog blade, posthole auger, \$1,900. 729-2749. p45

PATIO SALE: 3 Families. Furniture, dishes, clothes, etc. 106 E. Cornwall. p45

FOR SALE: New 125-135 lb. capacity Westinghouse freezer, used two weeks. Selling because need larger freezer, will take a discount. 729-2394. p45

SADDLES, Riding accessories and leather goods. Rockport Auto Supply. Phone 729-2505, Rockport. ctf

FOR SALE: Rain gear, rubber foam, dutch ovens, used shirts and pants, assortment of caps. Foot lockers, fishing tackle, Vietnam combat boots, hunting knives, folding cots, sleeping bags, used Army mattresses, nylon and rubber Boot Foot Chest Wadders. Army Store, 438 South Commercial, Aransas Pass, Texas. ctf

FOR SALE: Spiritual Sky Incense, 8 track tapes \$2.98, camouflage suits, rifle & shot gun belts, hunting vest, plain and hooded sweatshirts, casual and work jackets, snow mobile boots, ladies and men's insulated underwear, walkie talkies, small transistor radio, binoculars, duffle bags, boys Hanes underwear 2-18. Army Store, 438 South Commercial, Aransas Pass, Texas. ctf

FOR SALE: One acre tracts, nothing down, 10 years to pay. City water, 729-2727. ctf

FOR SALE: New-all Brick-three bedroom - one and 1/2 baths - attached garage - central air and heat-restricted subdivision in south Fulton - one block from beach. VETERAN APPROVED -- No Down Payment - Closing costs under \$500 - monthly payments - total approx. \$165 mo. Paul C. Johnson, Broker, 21 Whooching Crane Lane, Rockport, Texas 78382. (512) 729-7061. ctf

FOR SALE: Large old house on Moline Street \$7,000; small house on corner of Concho \$8,000; completely remodeled small house on Nopal \$8,500. Wishert Realtors, 729-2124.ctf

FOR SALE: Set of Slinger-land drums, \$200.00. 729-2731 or 729-0397. c46

FOR SALE: 20% off on all ladies coats. J.M. Sparks & Son, Raymond Sparks, sole owner and operator. c46

FOR SALE: Stereo and AM-FM radio, two speakers, \$75. 729-2731 or 729-0397. c45

FOR SALE: Hot tamales, \$1.25 dozen, tortillas and mendo. Call 729-2418 or 729-5584. Helen Nava, 611 Young Street. p60

FOR SALE: 2 bedroom, 12x 60, Nashua Mobile home, air & heat, furnished, with porch. Live Oak Trailer Park. A. J. Neunayer, 103 Main, Kenedy, Texas 78119. Call 583-2115.p48

FOR SALE: Used auto parts, tires, wheels, motors, transmissions. Ed's Auto Repair, Gagon & Liberty St. 729-7561. p46

FOR SALE: Starts Monday, Jan. 28 at 9 a.m. Dishes, books, toys, clothes, shoes, bottles and miscellaneous. 201 Live Oak Street. p45

DISCOUNT: Interior latex paint \$2.95 ga. Texas Floor Co., 729-0437. ctf

FOR SALE: Why buy your T.V.'s out of town? See Coastal Electronics for Motorola, RCA, and Zenith in the old Railroad Depot. 729-5977. We Service What We Sell. ctf

ROOM SIZE REMNANTS, 100% Nylon; from \$3.95 per square yard; Texas Floor Co., 729-0437. ctf

CAN'T SELL IT -- We will buy it. Quick cash for your property any condition. Grant Stowell Realtor, 729-5963. ctf

FOR SALE: New and used tires, all sizes, lowest prices in town. Fast dependable service, S & R Drive In, 729-8656. ctf

COMMERCIAL waterfront property. Excellent income "as is." Tax depreciation of existing improvements allows new development. Terms. Box 1176. 729-6384. ctf

NO DOWN PAYMENTS VA, or \$300 to move in FHA \$15,000 to \$17,000, 3 and 4 bedrooms. Wishert Realtors, 729-2124.ctf

WASTE GAS!! Shop out of town!! OR Buy in Rockport and save. Surplus carpet sale. Hundreds of rolls in stock -- lower prices, higher quality. Texas Floor Co., Hwy. 35 North, Rockport. ctf

FOR SALE: Clean fertilized coastal hay, very heavy bales, Call 364-1665 in Sinton after 5 p.m. c45

FOR SALE BY OWNER: Spacious home on city water. 3 bedroom, 2 bath, double garage with carport. Quiet area near school and water. Storm proof construction. Large family room w/fireplace. Ideal for entertaining and/or family. Closets galore. Large trees in fenced yard with well water. Screened Gazebo w/water. Appraised at \$40,000 plus. Will listen to reasonable offer. Call 817-773-3294 or write Col. J. H. Harrison, 2613 Forest Trail, Temple, Texas 76701. c49

FOR SALE: 20 acres, lot 3, block 235, Burton and Danforth Subdivision District. South of Rockport. Justin Allen, Palo Alto Trailer Park. p45

FOR SALE: 2 bedroom house and large sun porch. 36'x40' workshop. Can be converted into a house or used as a small business, also carport, \$15,000. Corner of Palmetto and 6th St., Fulton, 729-6875. p45

FOR SALE OR LEASE: Two apartment unit at 1044 N. Wood St. Call Sam Barrow, 758-5229 or 758-3846 after 5 p.m. p45

FOR SALE: Old antique chair \$125; two black & white tv's \$10 & \$20; new Polaroid land camera \$35. 1027 N. Doughty, 729-0463. p45

FOR SALE: Small camper trailer. Sleeps 2 -- \$125 or best offer. Also boat and trailer. 14' wood \$75 or best offer. 729-7204 after 5 p.m. p45

FOR SALE: 1966 Galaxie 500 automatic transmission, air, etc. Clean inside, no rust outside, \$750. Glenn Mundine, 729-5216. p45

FOR SALE: 1973 Traveliner 25 Trailer. S.C. Tub and shower, twin beds with Innerspring mattress. Water pressure system. Perfect condition. Phone 729-2099. p45

FOR SALE: Ford 289 Four Barrel V8 Engine, Excellent condition. Complete with everything, \$125. 729-0334. p45

FOR SALE: Furniture, glassware, appliances, light fixtures, fishing tackle, Airstream trailer, record cabinets, tools, boats and many more items. Will buy or trade furniture, tv's, tools or anything of value. C & M Surplus, Hwy. 35 South, Next to KOA, Rockport. p45

FOR SALE: 1969 Chrysler New Yorker. 14 MPG. Real comfort & gas economy. Must sell. \$1200. 729-6663. p45

FOR SALE: 1973 Traveliner 25 Trailer. S.C. Tub and shower, twin beds with Innerspring mattress. Water pressure system. Perfect condition. Phone 729-2099. p45

FOR SALE: Ford 289 Four Barrel V8 Engine, Excellent condition. Complete with everything, \$125. 729-0334. p45

FOR SALE: Furniture, glassware, appliances, light fixtures, fishing tackle, Airstream trailer, record cabinets, tools, boats and many more items. Will buy or trade furniture, tv's, tools or anything of value. C & M Surplus, Hwy. 35 South, Next to KOA, Rockport. p45

FOR RENT: 3 bedroom house near Copano Bay. Hardwood floors, spacious lot, water and yard maintenance furnished. \$135, references. Call 729-7662 after four. p45

FOR SALE: 3 1/4 to 10 acre tract fronting paved road South Rockport, large oak trees, terms, Call Delmar Hiller, 729-6760. ctf

FOR SALE OR RENT: 3 bedroom, 1 1/2 bath on South Bronte, \$16,500. Wishert Realtors, 729-2124. ctf

FOR SALE: 2 1/2 acre tracts between Rockport and Aransas Pass. Large Oaks, nothing down and 10 years to pay. Una Kennedy, 758-3431. C. W. Marshall, 758-3221. ctf

MARY KAY COSMETICS - Call for free facial 729-6124 or 729-6769. ctf

FOR SALE: 1972 Winchster Mobile home 12'x65', washer-dryer, fully carpeted, sitting on nice lot. Assume loan. VA financed. Call 729-0473. ctf

FOR SALE: Real nice remodeled older home, walking distance to all the stores. Zoned Business, \$9,750.00. Grant Stowell Realtor, 729-5963. ctf

FOR SALE: Delux California built 23' FIREBALL, S-C, large refrigerator, big bath, sleeps two comfortably, seven in a pinch. Balance jacks, all equipment included. 1971. Book \$3680 but offered for \$2995. Will take small trade in. Faber Trailer Sales, Hwy. 35 South near Y, Rockport. ctf

FOR SALE: Prime camper park location over an acre on a wide channel, with a boat slip, 100 ft. dock, completely remodeled house, right now \$22,000. Wishert Realtors, 729-2124. ctf

FOR SALE: 28 ft. 1971 Motor Villa, one bedroom house trailer \$2500. 729-5394 or 729-6630. ctf

FOR SALE: 1968 International Scout, good condition, \$1,000. 729-2731 or 729-0397. ctf

FOR SALE: 3 bedroom, 1 bath on channel lot, central air and heat, furnished, \$20,900. Wishert Realtors, 729-2124.ctf

FOR SALE: Cantwell trundle bed with bolsters. Makes into queen size bed. Perfect condition. Reasonable, call afternoons 729-0229. c45

FOR SALE: Swivel rocker, avocado green, excellent condition. \$25. 729-2814. p45

FOR SALE: 1969 Chrysler New Yorker. 14 MPG. Real comfort & gas economy. Must sell. \$1200. 729-6663. p45

FOR SALE: 1966 Galaxie 500 automatic transmission, air, etc. Clean inside, no rust outside, \$750. Glenn Mundine, 729-5216. p45

FOR SALE: 1973 Traveliner 25 Trailer. S.C. Tub and shower, twin beds with Innerspring mattress. Water pressure system. Perfect condition. Phone 729-2099. p45

FOR SALE: Ford 289 Four Barrel V8 Engine, Excellent condition. Complete with everything, \$125. 729-0334. p45

FOR SALE: Furniture, glassware, appliances, light fixtures, fishing tackle, Airstream trailer, record cabinets, tools, boats and many more items. Will buy or trade furniture, tv's, tools or anything of value. C & M Surplus, Hwy. 35 South, Next to KOA, Rockport. p45

FOR RENT: 3 bedroom house near Copano Bay. Hardwood floors, spacious lot, water and yard maintenance furnished. \$135, references. Call 729-7662 after four. p45

FOR RENT: 4 bedrooms, central air and heat, all paneled, located on two lots, \$150.00 per month. Lingner Real Estate. 729-2069. c45

FOR RENT: One bedroom trailer, furnished, utilities paid, no pets. \$30. 729-2749.p45

FOR RENT: Redecorated, clean, unfurnished two bedroom house. Suitable for couple or couple with child. \$85. Call 729-7289. p45

FOR RENT: 3 bedroom house near Copano Bay. Hardwood floors, spacious lot, water and yard maintenance furnished. \$135, references. Call 729-7662 after four. p45

Sweetie Pie

Fix-It Tip

PLUMBING - The first time around you will probably buy an assortment of washers in a small box. This gives you one or two of everything including a few sizes you will never use. The assortment is O.K. the first time around, but a waste of money after that. Once you've had a faucet apart and you know the size washer it takes, stock up on that size. Have some packing on hand as well.

ELECTRICAL - Have tape around, friction and rubber or plastic electrical tape which will do for both. Have the right size fuses on hand. Keep them near the fuse box. You need a flashlight in case of a power failure. The flashlight needs spare batteries. Keep a stock of several plug ends for lamp cords, screw-in base plugs, three-way plug taps, extension cords, a spare appliance cord.

"We decided to brighten up this old antique furniture!"

Fischer, 1974

Bobby Fischer, chess champion of the world, will tour Europe playing against the best European players, including, perhaps, Boris Spassky. That's the announcement of Stanley Rader, his attorney.

Since Fischer has become an idol in foreign chess circles, despite his erratic behavior, and because he largely disappeared from the public view after his victory over Spassky in Iceland last summer, the upcoming tour is major news.

If the young American chess genius behaves like a gentleman, he could prove a highly valuable ambassador for his country. We need all the winners we can get these days what with the Russians winning most sports meets against Americans.

Mobile Home Insurance

COMPLETE COVERAGE, ANCHORED NOT REQUIRED

Pay Out in 6 Monthly Payments

Call KEN and JEANETTE SMALLWOOD

210 W. Market Rockport Phone 729-5184 ctf

HOMES

Four bedrooms, two baths, two-story. One block N. of Post Office on Church St. Only \$14,900. Owner financed at 6%.

Two bedroom house on beautiful large lot. Attached garage. Price \$9,500.00. Loan can be assumed.

New three bedroom, two bath, brick with fireplace and all extras in excellent location near High School. Bargain. \$26,000.00.

COMMERCIAL

Coin-operated Washateria at Fulton. A real money maker. Excellent terms.

Business location in Rockport. Three years old, 1800 square foot building on corner lot.

Office Space. Over 600 feet, heat and AC on busy Highway.



PORT LITTLE, Realtor

515 Liberty — 729-6001
Ed Beasley 729-5501 ctf

Deaths and Funerals

MRS. NANCY E. MCNUTT

ALICE - Mrs. Nancy E. McNutt, 84, of Alice, died Jan. 16 in a local nursing home after a long illness.

She had lived here six years. Survivors include two daughters, Mrs. Lois Bradbury of Alice and Mrs. Olene Smith of Weldon, Ark.; five sons, Harley McNutt of Victoria, Robert McNutt of Monahans, Virgil McNutt of Lawton, Okla., Tommy McNutt of Rockport and Floyd McNutt of Bentonville, Ark.; four sisters, Mrs. Fannie Lyon of Newport, Ore., Mrs. Pearl Whissenhant of Lena, Ark., Mrs. Alice Stewart of Cave Junction, Ore., and Mrs. Kizzle Johnson of Parlier, Calif.; one brother, Houston Blanton of Lena, Ark.; 23 grandchildren, 14 great-grandchildren, and one great-great-grandchild.

graveside services at Rockport Cemetery.

Survivors besides his wife, Debra Kay Tucker, are one son, Larry Ray Tucker; his parents, Mr. and Mrs. Ceell Tucker of Rockport; six brothers, Howard, Billy and Harold Brown and Frank Tucker, all of Rockport; five sisters, Miss Mary Louise Tucker of Rockport, Mrs. Christine Diane Stevens of Rockport, Mrs. Kathy Rash of Kansas, Miss Betty Tucker of Port Lavaca and Miss Shirley Tucker of Houston.

ROY GENE EATON

Roy Gene Eaton, 48, died January 16 in a San Antonio hospital after a long illness.

He had been a resident here since 1951, and was a veteran of World War II, having served in the paratrooper.

DONALD TUCKER

Donald Ray Tucker, 20, died January 17. He had been in the Army 18 months and was stationed at Copperas Cove.

Funeral Services were held Monday in the Marshall Funeral Home Chapel, with military

Surviving are his wife, Val Jean; four sons, Duke, Roy, Mike and Jim Eaton, all of Rockport; his mother, Mrs. Ruth Eaton of Chicago; two brothers, Jack Eaton of West Virginia and Emory Eaton of Houston; a sister, Mrs. Janet Merlo of Rockford, Illinois.

MRS. MARGARET DUPRE

Mrs. Margaret DeTar Dupre, 74, Victoria and Fulton, died January 20 in a Victoria hospital following an extended illness. Funeral services were held January 21 at McCabe-Carruth Chapel in Victoria with burial in Evergreen Cemetery.

ROBERT JULIUS RADKE

Robert Julius Radke, 74, died Saturday night in a Corpus Christi nursing home after a long illness.

Surviving are one daughter, Mrs. Ester Mae Howard of Corpus Christi; three sons, Robert Radke Jr. of Rockport, and Arthur and Elwood Radke, both of Corpus Christi; one brother, Ben Radke of Atkins; and one sister, Mrs. Alice Abenbroth of Needville. Services were held Tuesday in Jourdan.

LEGAL NOTICES

LEGAL NOTICE

Don G. Clifton, Registered owner, St. Rt. 1 Box 397, Rockport, Texas 78382, Description of abandoned vehicle: 1966 VW bus, VIN #246130941, Vehicle location, Charlie's Engine Service, 301 W. 6th Street, Rockport, Texas 78382. Pursuant to the provisions contained in Section 6, Texas Abandoned Motor Vehicle Act, we are officially notifying you that the above described motor vehicle held in our custody is to be picked up, removed and all charges paid within ten (10) days or this vehicle will be declared abandoned according to Texas law and the Sheriff or Police Department of Aransas County will be notified to take custody of the vehicle and conduct a public auction to satisfy our claim for charges against the vehicle. The charges against the vehicle are as follows: \$832.16 as of Jan. 20, 1974, storage charges dating from October 20, 1971 to Jan. 20, 1974. Charlie's Engine Service. p45

ESTATE OF FRANK J. KIRK, DECEASED
IN THE COUNTY COURT OF ARANSAS COUNTY, TEXAS
SITTING IN PROBATE

NOTICE TO ALL PERSONS HAVING CLAIMS AGAINST THE ESTATE OF FRANK J. KIRK, DECEASED:

Notice is hereby given that original Letters Testamentary upon the Estate of FRANK J. KIRK, deceased, were issued to the undersigned on the 21st day of January, 1974, in the proceeding indicated below, which is still pending, and that I now hold such letters. All persons having claims against said estate are required to present the same within the time prescribed by law. My residence is Copano Ridge, Unit #3, Rockport, Texas and my mailing address is Rt. #1, Box 310, Rockport, Texas, 78382. Dated this 21st day of January, 1974.

s/Florence A. Kirk, Independent Executrix of the Estate of Frank J. Kirk, Cause No. 1277, In the County Court of Aransas County, Texas, c45

\$32-MILLION ERROR
SANTA BARBARA, CAL.

-- Bill Wiberg and his wife were surprised when they opened a letter from the Internal Revenue Service telling the 50-year-old house painter he owed the Government more than \$32-million. He said he had a back tax bill of "around \$130," which he had been paying off in installments.

Most people have some good in them, and all people some evil.

FOR SALE Bar and Cafe

City Water
With 3 Lots
On Hwy. 35 N.
\$19,000.00
or with Six Lots
\$23,000.00
\$5,000 Down
EASY TERMS
By Owner
MR. LYRO
Tel. 729-5527 p45



Does winter have days with less sunlight than the other seasons? Is this why it's the coldest of our seasons?

Strangely enough, winter does not have less sunlight than any other season. Fall, which ended December 21st this year, averaged the same amount of sunlight per day,

as does winter. The shortest day of the year, December 22nd, was the winter solstice and from then until the solstice, in June, the days are getting longer. So the days actually begin to get longer as soon as winter begins.

Winter is the coldest of the seasons because the earth loses most of its summer heat by January and February. But January and February contain more daylight than November and December.

Key Allegro Restaurant

Serving Sunday Lunches 11:30 a.m. to 3 p.m.
OPEN DAILY c45

M. W. COCHRAN

APPRAISER - BROKER
Professional Engineer
United Savings Bldg. — 729-6335 and 729-6907 ctf

LINGNER Real Estate

11 Miles N. on Hwy. 35 - P. O. Box 1226, Rockport, Tex.
Freddie Lingner - 729-2069 - 729-6744
Louise Wilken - 729-2069 — Louise Hughes - 729-2137

HOLIDAY BEACH

TRAILER PARK — 16 spaces, room for expansion; 200 ft. frontage on Highway 35; 5 lots (2 commercial, 3 residential); 16' travel trailer, storage building and office, all for \$25,000.00

FOUR BEDROOMS, New — Central air and heat; all paneled; lots of storage. Only \$18,500.00

LARGE 3 BEDROOM MOBILE HOME. Furnished and air conditioned, located on oversized lot. Owner financed \$5,000.00

TWO BEDROOM HOME — New, furnished, central air and heat, double detached garage, 2 lots. Good buy \$15,500.00

THREE BEDROOM HOME: 2 baths, detached garage, 3 nicely elevated lots, corner location. Lots of storage. Must see to appreciate \$18,500.00

ROCKPORT

THREE BEDROOM HOME: Central air and heat, carpeted. Attached garage, fenced back yard. Good location, very nice. \$17,500.00

2 BEDROOM COTTAGE — Right in town, near everything. Entire lot fenced. Very neat \$10,950.00 c45

LIVE TO BE A 100, GET SHOT BY JEALOUS HUSBAND AND STILL GET TO HEAVEN. Possible if you buy this 3 bedroom, 2 bath plus den home on 1/2 acre for that organic garden. Terms \$16,500.

BUILD AN ESTATE — 44 lots 42.5x160 plus or 7 1/2 acres, view of water, terms. Total price \$5,500.

FOR THE HANDYMAN — \$1,000 dn. on assumption, 2 bedroom. Total price \$5,500.

FIREPLACE TO SAVE ENERGY AND MONEY — Lovely modern, near new, 2 bedroom on large private lot, oaks, assumption. \$18,500.

GAS SAVER — Close to everything, 2 bed, 1 1/2 bath, fruit trees. \$9,500.

ARE YOU CREATIVE? This Key Allegro 4 bedroom, 3 bath with spectacular views offers many possibilities. Come see, then let's talk price.

DUPLEX LOT with Plans — Live in one, rent other, best area. \$4,200.

KEY ALLEGRO — Lots, \$4,200 and \$8,750.

HALF ACRE HOME SITE — In Lamar, oaks, close to the water. \$6,000.

Dingenary Real Estate

Phone 729-0326 Anytime — Located Hwy. 35 N.
Box 917 Fulton — RENTAL MANAGEMENT
Bob & Anita Dingenary Mary Thomas
729-0326 729-0273 c45

TRAVEL TRAILER & MOBILE OWNERS



ATTENTION

JUST WHAT YOU HAVE BEEN WAITING FOR

Large, heavily-wooded lots, fully improved, on Golf Course, Pools, Tennis Courts, Club House, Riding Stables, and many other extras...

ROCKPORT AREA..(on Lamar Peninsula.)

VERY REASONABLE. EXCELLENT TERMS

OWN YOUR OWN-CHEAPER THAN RENT.

\$-250. Discount with this AD.

...Call 729-2869

GOOSE ISLAND LAKE ESTATES ctf

Looking for the perfect investment? Palm Harbor Subdivision offering waterfront lots with cement bulkheading and boat slips. All facilities, leveled and ready to build on, beginning as low as \$6,600.00, with owner financing.

Want to enjoy resort living at home? Spanish style, two story home with three bedrooms, three baths and large sun deck overlooking your private dock and patio. Totally electric and a large storage area for only \$38,500.00.

Need plenty of room for the right price? Waterfront home with dock and patio, three bedrooms, two large baths and large living area for only \$32,500.00.

Looking for a quiet retirement home or small vacation spot? Large living area and kitchen, two bedrooms with adjoining bath. Nice yard and in walking distance to complete marina facilities for only \$18,500.00 unfurnished or \$20,500.00 furnished.

For the economy minded. Nice wooded lots with city water available and on paved street just out of the city limits for \$1,200.00 and owner financed. Perfect for a large mobile home.

Want to spend a few months on the coast in a lovely new, furnished home? For lease or rent, a waterfront home with two large bedrooms, and adjoining baths. This home features a large living and dining area overlooking your private dock and patio for \$300.00 a month plus utilities. We also have other homes for rent ranging from \$200.00 to \$300.00 a month.



Irwin Real Estate Sales

PALM HARBOR SALES OFFICE
P. O. Box 1286, Rockport, Texas 78382
John Scheumack — Nan Irwin — Raulie Irwin, Jr.
Office 729-2731 — Home 729-7557 c45

Itschner

REAL ESTATE COMPANY

LOUISE ITSCHNER P. O. BOX 1225
BROKER 512 - 729-5444
ROCKPORT, TEXAS 78382

- * LOTS
- * SITES
- * RENTALS
- * DEVELOPERS
- * COMMERCIAL
- * WATERFRONT
- * MANAGEMENT
- * RESIDENTIAL
- * INVESTMENTS

FULTON — 3 bedroom, 2 bath, large corner lot central air and heat, large live oak trees \$35,000.00

WATERFRONT — 2 bedrooms, 2 baths, 110 feet waterfront \$45,000.00

3 Bedroom, 2 bath new brick, all electric \$26,000.00

3 bedroom, 2 bath large corner lot one block from bay \$32,500.00

3 bedroom, 2 bath — condominium. Completely furnished and draped. Luxury living \$42,500.00

COMMERCIAL

8 Unit Apartment Building, overlooking Little Bay. Completely furnished, new central air and heat units. Excellent investment property with an income.

HARBOR OAKS — Lots for sale in Unit I and Unit II. Come by and let us show you the overall plans for HARBOR OAKS. For a good investment or gracious living, come to HARBOR OAKS.

Jerry Jenkins 729-2732 SALES Becky Nichols 729-2701 Yvonne Wendell

CALL NOW 729-5444 c45

LIMITED AMOUNT OF CHOICE PRIVATE WATERFRONT LOTS ON CONCRETE BULKHEADED CANALS.

Surrounded by beautiful homes. Purchaser receives Country Club privileges at GOOSE ISLAND GOLF AND RACQUET CLUB which is being developed at this time.

No history of hurricane damage. High elevation, underground utilities, excellent financing available.

Call 729-2869 Anytime. ctf

Aransas Development

Co.

United Savings Building
Phone 729-7208

TWO NEW HOMES

For Sale or Lease By Owner

— IN CITY, 1201 S. PAISANO, PENINSULA PARK, 1 block from high school. Brand new 3 bedroom, 2 bath, brick; Electric heat, air conditioned, dishwasher, disposal; wood burning fireplace, beautiful paneling and carpet, large family room, dining area, and separate living room; all on large lot on paved, curbed street; positively no drainage problems. Sell at \$26,500—much less than current cost of construction. Lease at \$325.00 monthly, 1 year lease.

LAMAR PENINSULA, corner Estates Drive and county road. New 2 bedroom, 2 bath, green cedar; Electric heat and air conditioned, on 2 lots (about 1/2 acre), high and dry. Terrific value at \$16,500—lease at \$190.00 per month, 1 year lease.

TANGLE OAKS, adjacent Sportsman's Manor on Hwy. 35 north of Ramada Inn. Two bedroom, 2 bath, newly redecorated, electric heat and air conditioned. Secluded in grove of large oaks on private road. Rental only at \$225 per month, 1 year lease. Shorter lease term at higher rent negotiable! c45

Security Real Estate, Inc.

Hwy. 35 at Cornwall — P. O. Box 998 — Phone 729-2256
John Lewis, President

Walt Addis, 729-7117 Ted Greenfield, 776-2919
Bob Stroot, 729-6765 Lois Gurley, 729-5547

A buy from Security — is a buy of security"

ROCKPORT — Barber and beauty shop, fronting Hwy. 35 business route. Attached 2 bedroom home. Comes with equipment. A real bargain at \$13,500.00.

PENINSULA OAKS — Three bedroom, 1 1/2 bath, extra large one-car garage. Central heat and air, carpet, built-in range and dishwasher. Approved for VA financing at just \$22,000.

ROCKPORT — Two bedroom, one bath, mobile home located on 2 corner lots. Large two-car garage. Mobile home has central heat and carpet.

COUNTY ESTATE — Three bedroom, 2 bath home, with additional attached guest room and bath. Electric kitchen with built-in stove. Screened-in patio. Large tree studded yard, 275x225, with rear bordering private lake. Yard completely fenced. A veritable bird watchers paradise.

COUNTRY — Three bedroom, one bath, central heat and air, stove and refrigerator. House and 3.8 acres in secluded area for just \$27,500.00.

RENTALS — Two bedroom furnished house, two bedroom furnished trailer and three bedroom unfurnished house, central heat and air, carpet. c45

Harper Real Estate Co.

On Hwy. 85
Across from Ski Basin
P. O. Drawer 768 — 729-5461
ROCKPORT, TEXAS 78382

Pepper Everett Terry Tedder Joe Lister Ed Harper

LAGUNA VISTA — Excellent location near the water, three bedroom, 2 1/2 bath home, two story. Screened porch. \$35,000.

KEY ALLEGRO — Four bedroom, three baths, combined living-dining, and kitchen. Store room and boat dock. \$47,500.

PENINSULA OAKS — Two bedrooms, one bath, central heat and air, carport, home located on two lots. \$13,500.

CITY BY THE SEA — Located on canal, new home, near completion, two bedrooms, two baths, central heat and air. \$38,500.

New Home, three bedrooms, 2 1/2 baths, located on a canal, all electric, storage room and utility area. \$35,000.

WATERFRONT — 75' on Aransas Bay, with riparian rights. Four bedrooms, four baths, terrazzo floors, furnished. \$39,900. c45

Delta Kappa Gamma News

Six teachers from Rockport attended the Gamma Psi regular monthly meeting held in January in Refugio. They were Mrs. J. C. Barton, librarian at the High School; Mrs. C. L. Browning and Mrs. E. T. Eller, both second grade teachers at the Live Oak Elementary School; Mrs. W. C. Underwood, a fourth grade teacher at Live Oak; and Mrs. Frank Cermin, a retired consultant from the El Paso Public Schools, now living in Rockport.

Mrs. Nadene Barber of Refugio, showed slides and discussed the historical significance of scenes from Southern England, under the title "Continuing Education through Newly Gained Insights." Most of the slides were photographed by Mrs. Barber and her family during a five week stay near London. Tables were decorated with Wedgewood pieces and unique mementoes that proved very different from the articles to which we are accustomed in the USA. Altho the British and Americans claim to use the same language, Mrs. Barber furnished a long list to each of the 30 or more members attending, to point out such differences as an "over pass" to us is a "flyover" to the Britisher, etc.

Also, a group of young ladies calling themselves THE TEXAS STARS sang a group of songs,

accompanied by Mrs. F. Slack, their director. Members of the group are Diana Naylor, Sue Ellen Slack, Jan Heller, Louise Null and Barbara Holland, all of Refugio.

The business session was presided over by Mrs. Della Mae Baylor of Odem. Recording secretary is Mrs. Virginia Matzinger of Ingleside. Names of prospective members must be presented at the next meeting in Odem, Feb. 9, 1974. Membership is based on scholarship, dedication to the teaching profession, leadership qualities, and personality. Members must be recommended by a member of the Delta Kappa Gamma Society.

Pirates Lose To Taft 60-47

Taft put it all together in the fourth quarter Jan. 15 to beat Rockport, 60-47, and remain undefeated in District 15-3A North Zone action.

It was Rockport's first district loss against three wins but kept the Pirates in the thick of the district race.

Taft led for three quarters and were ahead, 38-33, at the start of the fourth quarter. But midway in the final quarter the Greyhounds started flooding the bucket with field goals to pull away quickly.

Joe Green of Rockport led all scorers with 19, while Van Zandt Driver paced the winners with 16.

In a JV game Rockport won, 64-44.

Redfish With a Twist

AUSTIN - A quick trip to the nearest seafood store should convince homemakers that now's a good time to eat more seafood.

Fish, especially redfish, is abundant from February to June, according to Roddie Campbell, seafood home economist for the Texas Parks and Wildlife Department. As a result, the price should be to the liking of most homemakers.

One point to remember about redfish, according to Miss Campbell, is that price does not determine quality or value of the species. Redfish is one of the less expensive fresh seafoods because of abundant supply available in Texas.

The average market size of whole redfish is about 16 inches long. Their weight triples from the time they are 12 inches to the time they are 16 inches long.

The versatility of redfish is demonstrated by the wide variety of recipes in which they can be used.

Fried seafood has been a favorite of Texans for a long time. Here is a recipe that puts a twist to a good old-fashioned fish fry--you use buttermilk. This and other recipes are available by sending a postcard with your name and address to Seafood, Texas Parks and Wildlife Department, John H. Reagan Building, Austin, Texas 78701.

Buttermilk Fried Fillets

2 lbs. skinless redfish, or other fresh fillets
1 c. buttermilk
1 c. biscuit mix
2 tsp. salt

Cut fillets into serving-size portions. Place fillets in a single layer in a shallow dish. Pour buttermilk over fillets and let stand for 30 minutes, turning once. Combine biscuit mix and salt. Remove fillets from buttermilk and roll in biscuit mix. Fry in moderately hot fat for 4 to 5 minutes or until brown. Turn carefully and fry 4-5 minutes longer or until fish is brown and flakes easily when tested with a fork. Drain on absorbent paper. Makes six servings.

Canaletto - Successful 'Hack'

presented by the Philadelphia College of Art

Giovanni Antonio Canal, called Canaletto, was an 18th century hack. He employed a squad of assistants who helped him produce views of his native Venice by the score for the tourist trade. Yet he remains if not one of the world's greatest artists, on of the best loved.

He was born in 1697, the son of a successful painter of theatrical scenery. His early professional training with his father greatly influenced his later career. While still very young, he was commissioned to paint a group of decorative canvases for the Duke of Richmond; before long, he was producing views of Venice steadily for the British market.

The early 18th century was the era of the "Grand Tour," and a chief attraction of the journey was Venice. Tourism created a demand for graphically accurate pictures of specific sights: palaces, monuments, cathedrals, bridges -- just as we purchase postcards and souvenirs today.

Canaletto plunged enthusiastically into this commercial enterprise, though it was considered second-class art by many artists. His early work was spirited and unrestrained, full of flashes and shadows produced by light on water, but this, unfortunately, did not last. He quickly reverted to the style he had learned as a painter of scenery: rigidly defined, precise, draftsmanlike.

His works were primarily vistas or panoramas, often including ceremonial or festival subjects. The demand was sufficient for him to require the aid of painter-assistants in his studio, and much of the work of laying out scenes

art topics

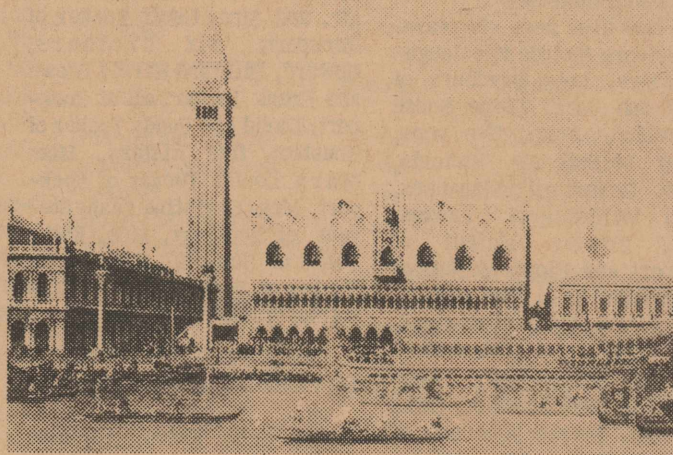

The Capanile and the Doge's Palace, 1745-46, Canaletto, Philadelphia Museum of Art, photograph by A. J. Wyatt, staff photographer.

and plotting perspective was left to them. His patrons were mainly English collectors. Every nobleman's house had its Canaletto, and the Duke of Bedford once purchased two dozen at one time. In 1745, war broke out on the Continent and travel became dangerous; the number of visitors to Venice sharply declined. Times were lean, but since the English couldn't come to Canaletto, he decided to go to England. He moved to London where he lived, worked, and prospered for ten years. He never failed to sell his paintings for which he demanded, and got, ridiculously high prices. As with his Venetian subjects, his English scenes are among the loveliest ever created. He was a faithful reporter, but only of the beautiful; everything in a Canaletto scene, urban or rural, is pleasant, tidy, serene; there are no cripples and no slums.

At his best, Canaletto is charming and entertaining. He gives us a glowing unity of sky, land, and water. His sense of composition is flawless; even when his scenes overflow with crowds, we are never overwhelmed or

distracted from the whole.

At his worst, Canaletto becomes dry and mannered. During one particularly barren period in England, his work became so stilted and lifeless that he was accused of being an impostor, a cheap imitator of himself! Canaletto was not a profound painter, but he gave us a pleasant view of life.

Wood Production

The annual world production of sawed wood is estimated at 140 trillion board feet with the U.S.S.R. producing 32 per cent of the total and the United States 24 per cent, followed by Japan, 8 per cent; Canada, 5 per cent; and smaller amounts from Sweden, Finland and West Germany, according to Encyclopaedia Britannica.

Work is a word misunderstood by many of every generation.

COVE THEATRE DRIVE IN

Phone 729-5333

ROCKPORT, TEXAS

Starting Time 7:00 p.m.

Friday, Saturday, Sunday, Jan. 25-27



MGM Presents "PAT GARRETT AND BILLY THE KID" Starring JAMES COBURN - KRIS KRISTOFFERSON - BOB DYLAN Also Starring JASON ROBARDS - Writers RODY WOLFF-ZEH - Produced by GORDON DARRA - Edited by GUY LOUPTON - Directed by GUY LOUPTON

- also -

William Holden and Ryan O'Neal are Wild Rovers, shooting it out in a hard hitting Western that delivers pure solid entertainment.

William Holden
Ryan O'Neal
Karl Malden
In a Blake Edwards Film
Wild Rovers

Produced by BLAKE EDWARDS and KEN WALES METROCOLOR-PANAVISION MGM 45

SUBSCRIBE TO THE PILOT

RIALTO ARANSAS PASS 758-5144

CALL THEATRE FOR STARTING TIMES

LAST DAY **TONIGHT!** LAST DAY

CORNELIO REYNA IN
"LAGRIMAS DE MI BARRIOS"

AND

JORGE RIVERO IN

"LOS DOS HERMANOS"

STARTS THURSDAY!

A JUICY PLUM FOR ANY AUDIENCE. One of the funniest continually hilarious...one long laugh from beginning to end.

ELLIOTT KASTNER presents
CLIFF GORMAN
JOSEPH BOLOGNA
in



"GREAT BELLY LAUGHS...A TERRIFIC COMEDY."

PLUS! 2nd BIG HIT!

STEVE McQUEEN - FAYE DUNAWAY

IN
"THE THOMAS CROWN AFFAIR"

SUN-MON-TUES JAN 27-28-29



YOU'VE GOT...
"HARRY IN YOUR POCKET!"
HE'S THE WORLD'S GREATEST "CANNON!"

PG-13 United Artists

-PLUS CARTOON-

"APACHE ON THE COUNTY SEAT"

WATCH FOR...

MARLON BRANDO AS
"THE GODFATHER"

fabrific FABRIC CENTERS

PRE-SPRING SALE

of FASHION FABRICS



BUTTERICK 4972

Spring PLAIDS AND SOLIDS

It may be January but we have already received our 1st new Spring Fabrics. These coordinating plaids and solids in 100% polyester and polyester and silk are too beautiful to describe here. They have to be seen to appreciate. 54" wide on full bolts.

\$4.49 yd.

100% POLYESTER DOUBLE KNIT

A new shipment of the "miracle" fabric! Beautiful solid colors, as well as prints, tone on tone, jacquards, checks and more. 60" wide on bolts. Machine washable.

\$3⁹⁹ yd.

Gingham Checks

Assorted colors and sizes--Just the thing for Spring--Ideal for children's clothing, blouses or sport shirts. 45" wide -- on bolts. 65 percent dacron polyester, 35 percent cotton. Machine washable no iron!

\$1.29 yd.

BROADCLOTH

A rainbow of colors just right for that new blouse or to make that man in your life a new shirt, 45" wide on bolts. 54 percent dacron polyester, 35 percent cotton. Reg. 1.29.

99c yd.

LACE

Choose from assorted widths and color-cotton, nylon and blends.

3c yd.

Polyester SINGLE KNIT

Designer Lengths

99c yd.

fabrific FABRIC CENTERS

Prices Good Jan. 24-30
340 S. Commercial
ARANSAS PASS

45

one of the most popular pictures of our time

BILLY JACK



Starring TOM LAUGHLIN - DELORES TAYLOR - Co-Starring CLARK HOWAT

- Screenplay by FRANK and TERESA CHRISTINA - Produced by MARY ROSE SOLTI - Directed by T. C. FRANK

A National Student Film Corporation Production - TECHNICOLOR®

Celebrating Warner Bros. 50th Anniversary A Warner Communications Company

PG

ONE WEEK ONLY!

Cove Drive In

RIALTO (Sinton)

RIALTO (Refugio)

RIALTO (Aransas Pass)

RIALTO (Beeville)

OPENING WEDNESDAY, JAN. 30

Call Theatres for Show Time

45



Family Center

WHITE SALE



Shop These Values At Your Rockport FAMILY CENTER Prices Good Thurs. Jan. 24 Thru Wed. Jan. 30

FULL SIZE "CHENILLE" BED SPREADS



Styled with Geometric Design in a Fabulous Selection of Colors Tufted No Iron Machine Wash and Tumble Dry.

ONLY 18 x 27 FLORAL FOAM FILLED **BED PILLOWS** MOTHS RESISTANT

Floral ticking assorted colors, non-allergenic

3⁴⁴ 99¢

FIRST QUALITY "TERRY" BATH TOWELS



Selection of Prints in Pink, Blue and Yellow. Matching Hand Towels.

Large 22 x 44 Thick and Thirsty Bath Towels.

SOFT AND COMFORTABLE **HAND TOWELS** MATCHING BATH TOWELS

99¢ 66¢

1st QUALITY "NO-IRON" SHEET SALE!



FAMOUS BRAND - OUR MOST POPULAR DESIGN -- VICTORIAN ROSE IN BLUE AND YELLOW PATTERNS TO BRIGHTEN UP ANY DECOR -- MACHINE WASH AND TUMBLE DRY -- SHOP EARLY WHILE SELECTION IS GOOD

(PILLOWCASES) (FULL SIZE) (TWIN SIZE)

2⁰⁰ 3³³ 2⁴⁴

KING SIZE **SHEETS** FLAT AND FITTED **4⁹⁹**

1 1/2 Yard Cut of 100% Double Knit PIECE GOODS



ALL 54" WIDE IN FABULOUS PRINTS, FANCIES, AND SOLIDS. ALL FIRST QUALITY MATERIAL -- JUST RIGHT FOR THAT SPECIAL PANT SUIT OR DRESS -- REG. 4.99

SPECIAL PRICES **3⁷⁷**

DRAPERIES



WINDOW DECORATING BLENDS OF RAYON, ACETATE AND FIBERGLASS -- FANCY DECORATOR DESIGNS & ELEGANT SOLIDS SLIGHTLY IRREGULAR BACKING BUT FACING IS PERFECT.

3⁸⁸ PAIR

DEEP & LUXURIOUS "FUR-LIKE" BATH MAT SET

Acrylic pile lid cover with matching 20 x 38 rug. Deep pile gives the look of fur. Assortment of bright solid colors to brighten up any decor.



MATCHING 30" x 45" FUR LIKE **SCATTER RUG**

3²² 3⁸⁸

CEDAR CREST MEN'S WORK SHOES

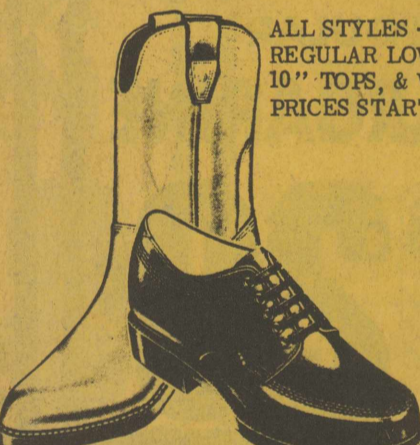

ALL STYLES -- THIS WEEK \$2.00 OFF -- OUR REGULAR LOW DISCOUNT PRICE -- OXFORDS, 6" TOPS, 10" TOPS, & WELLINGTON STYLES. ALL REDUCED PRICES START AT \$10.57 SIZES: 6 1/2-12 D, E, EE

2⁰⁰ OFF

FOUR PIECE PLACE MATS



ASSORTED COLORS & PRINTS WITH NON-SKID FOAM BACKING -- GREAT FOR THAT EXTRA DECORATING TOUCH

PKG. OF 4 **88¢**

CARPET PIECES

ROOM DECORATING 18 x 27 -- ASSORTMENT OF DEEP PILE RUGS IN ARRAY OF COLORS -- SKID RESISTANT BACKING -- GREAT FOR THAT EXTRA TOUCH.



59¢

MULTIFILAMENT PANTY HOSE



PROPORTIONED SIZES - ASSURE PERFECT FIT FASHION SHADES - SLIGHT IMPERFECTS

STYLE No. 1760 REGULAR 79c PAIR

49¢

GIRLS PANTIES



Acetate Elastic Leg Brief, Fancy Lace Trim, Full Cut for Comfort and Longer Wear. Colors: White Pink, Blue, Maize. Sizes: 4-14.

REGULAR 39c

29¢

HAIR ROLLERS

FOAM OR BRUSH

POPULAR SIZES 1 - 5 PACKED WITH COMB. NATIONALLY ADVERTISED AT 1.29



49¢

HERBAL ESSENCE SHAMPOO



By CLAIROL

NORMAL TO DRY or OIL FORMULAS REGULAR 1.33 8 OZ. BOTTLE YOUR CHOICE

99¢

ANACIN TABLETS BOTTLE OF 100'S **1⁰⁹**

LISTERINE ANTISEPTIC 20-OUNCE SIZE **77¢**

CONTACT COLD CAPSULES BOX OF 10'S **79¢**



CREST TOOTHPASTE

7-OUNCE FAMILY SIZE REGULAR OR MINT



73¢

Winter a Good Time For Trout Fishing

AUSTIN - When a stiff norther is blowing along the Texas coast and the temperature drops close to freezing, that's the time to bundle up, grab a fishing pole and head for the nearest deep hole in a turning basin or marina.

Cold weather and the infrequent blizzards which hit the Gulf of Mexico are good for only one thing; they send speckled trout and redfish scurrying for shelter in either the deep waters of the Gulf or dredged holes close to shore. And if your fingers can stand the pain, it's good fishing.

This emigration may last for only a few days with the fish returning to the bays during warmer spells. Last year's severe weather killed many speckled trout which did not leave the bays.

Reluctant to leave their selected territory, speckled trout are homebodies and spend much of their lives within a five-mile radius of the spawning site.

Spawning starts when water temperatures reach 68 degrees and extends throughout the warmer months with peaks in April and September. Large trout spawn first and spawning may cover several days or weeks.

Most male trout start spawning when they are about 10 inches long and most females when they reach 12 inches in length.

A speckled trout can live 12 to 15 years and is capable of spawning its entire lifetime. A 12-inch trout will contain 300,000 eggs; a 25-inch fish will contain more than a million eggs.

Shallow grassy flats and along the edges of channels through such flats are preferred spawning grounds. The eggs hatch in 24-36 hours and the young fish live in the protection of the vegetation.

Natural mortality for adult seatrout far exceeds fishing mortality. All the causes of natural death are not known but cannibalism by large females on small males is one factor.

Even this black widow life-style is not high enough to account for all of the loss.

Small trout feed on small crustaceans such as grass shrimp. Medium-sized fish feed on shrimp and fish and larger trout feed mostly on fish such as mullet, pinfish and other trout.

Trout can survive in a wide variety of salinities, from near fresh water to twice that of the Gulf. Too much fresh water will drive them from an area. High salinity, such as may occur in the Laguna Madre, will keep them from spawning.

High salinity in the Lower Laguna Madre is not the only thing which has thwarted the reproduction on speckled trout. Though improved of late, that area has had a high concentration of pesticides which have been washed from neighboring farmlands. Pesticides induced sterility and the speckled trout population declined.

The night fishery which depends heavily on two- to three-year-old fish has collapsed in the Lower Laguna Madre and there has been a decline in commercial landings in the past few years.

Parks and Wildlife Department biologists think that this decline is a reflection of pesticide damage rather than over-fishing.

Generally speaking, environmental factors such as temperature, rainfall and wind have more effect on fish populations than do any fishing methods.

Populations are decimated every 10 to 12 years by blizzards which may kill more fish than are taken commercially in a 10-year period. Yet, these populations recover themselves to their former level in about four years.

The conditions of the environment and man-made factors such as pollution and reduced river flows from the construction of upstream dams will tell the tale for speckled trout in Texas.

MENASHA, WIS.--Scott McParland is paying off a \$39 traffic fine for speeding with his life's blood. Having suffered a recent financial setback, he has been given permission to donate three pints of his blood to a local hospital.

HEB Family Center



WEEKLONG SALE
PRICES GOOD THURSDAY THROUGH
WEDNESDAY, JANUARY 24-30
IN: ROCKPORT

INFLATION FIGHTER LOW PRICE
VILLAGE PARK SLICED, CHUNKS, CRUSHED
Pineapple NO. 2 CAN **43¢**

TUNA VILLAGE PARK No. 1/2 CAN **45¢**

GATORADE Orange Drink 32 OZ. **39¢**

VILLAGE PARK Fruit Cocktail #303 **31¢**

INFLATION FIGHTER LOW PRICE
HI-C Fruit Drinks 46 OZ. **35¢**

Fruit Drinks PLAZA 46 OZ. **31¢**

SPAM LUNCHEON MEAT 12 OZ. **99¢**

BEANS RANCH STYLE 15 OZ. **23¢**

INFLATION FIGHTER LOW PRICE
BOLD DETERGENT GT. BOX **79¢**

Bean Dip PLAZA 3 OZ. **16¢**

VILLAGE PARK SOUP CHICKEN NOODLE **19¢**

CHICKEN OF THE SEA TUNA No. 1/2 CAN **49¢**

INFLATION FIGHTER LOW PRICE
CAMPFIRE Marshmallows 16 OZ. **29¢**

CATSUP DEL MONTE 20 OZ. **47¢**

VAN CAMP'S Pork 'n Beans 15 OZ. **23¢**

KRAFT'S Miracle Whip 32 OZ. **81¢**

INFLATION FIGHTER LOW PRICE
PROMISE Soft Oleo 8 OZ. TUB **59¢**

VICTORY Salad Cherries 10 OZ. **39¢**

Green Beans HARTEX CUT #303 **19¢**

PARKVALE Salad Dressing 32 OZ. **59¢**

INFLATION FIGHTER LOW PRICE
NESTLE'S CHOCOLATE MORSELS 12 OZ. **59¢**

POST TOASTIES Corn Flakes 12 OZ. **35¢**

VILLAGE PARK CORN CREAM STYLE #303 **24¢**

KETCHUP HUNTS 14 OZ. **31¢**

HEB COFFEE POUND CAN **99¢**

DUNCAN HINES Cake Mixes **47¢**

CRISCO 3 LB. SHORTENING **\$1.29**

INFLATION FIGHTER LOW PRICE
ROYAL MAID 14 OZ. Vanilla Wafers **35¢**

PARK MANOR EVAPORATED MILK TALL CAN **24¢**

CHEER, FAB DETERGENT GT. BOX **89¢**

VILLAGE PARK SALT 26 OZ. **11¢**

INFLATION FIGHTER LOW PRICE
HUNT'S PEACHES NO. 2 1/2 CAN **41¢**

IMPERIAL POWDERED 16 OZ. SUGAR **22¢**

PLAZA Can Drinks 12 OZ. **10¢**

VILLAGE PARK SUGAR 5 LB. **79¢**

INFLATION FIGHTER LOW PRICE
VILLAGE PARK ORANGE OR GRAPEFRUIT JUICE 6-6 OZ. CANS **66¢**

CHARMIN 4 ROLL PACK TISSUE **49¢**

PARK LANE ALUMINUM FOIL 25' ROLL **27¢**

Q & Q Vermicelli 5 OZ. **11¢**

INFLATION FIGHTER LOW PRICE
DEL MONTE MANDARIN Oranges 11 OZ. **29¢**

KOZY KITTEN CAT FOOD 15 OZ. **14¢**

REGAL DOG FOOD 5 LB. BAG **89¢**

KRAFT VELVEETA CHEESE 2 LB. **\$1.69**

INFLATION FIGHTER LOW PRICE
TREETOP FROZEN Apple Cider 16 OZ. **59¢**

EVADALE OLEO LB. **39¢**

PARK MANOR 10 COUNT BISCUITS **12¢**

MCCORMICK'S Black Pepper 4 OZ. **55¢**

INFLATION FIGHTER LOW PRICE
STILWELL Frozen Fruits 16 OZ. **79¢**

GOLDEN SEAS



BUCKET OF CHICKEN

3-BREASTS
3-THIGHS
3-WINGS
3-BACKS
3-LEGS
2-GIBLET PACKS

44¢

POUND.....

FRYER LEGS OR THIGHS FAMILY PACK 3-LBS. OR MORE **79¢**

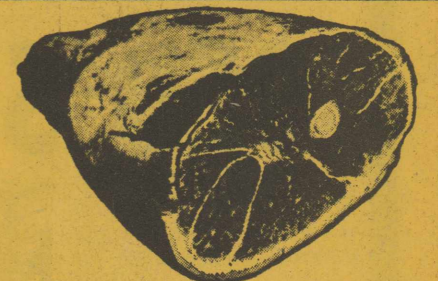

SMOKED HAM

DECKER

FULLY COOKED WATER ADDED

7 TO 9 LB. AVG. SHANK PORTION

POUND.....

69¢

BUTT PORTION SMOKED HAM ... LB. **79¢**

JENO'S ALL FLAVORS PIZZA



89¢

10-INCH SIZE...

MINUTE MAID ORANGE JUICE



29¢

6-OZ. CAN

FROZEN FOOD VALUES

CORN ON COB SACK-O-CORN 8 EARS ... **69¢**

ORANGE BEVERAGE ORANGE PLUS 9-OZ. CAN ... **59¢**

PARK MANOR WHIPPED TOPPING 10-OZ. **45¢**

ORE IDA FRENCH FRIES POTATOES 2-LB. BAG **55¢**

APPLE PIE



MRS. SMITH'S 46-OUNCE SIZE **\$1.39**

BANQUET ALL FLAVORS COOKIN' BAGS



FROZEN 5-OUNCE PACKAGE...

25¢

PARKAY REGULAR MARGARINE



POUND CARTON...

29¢

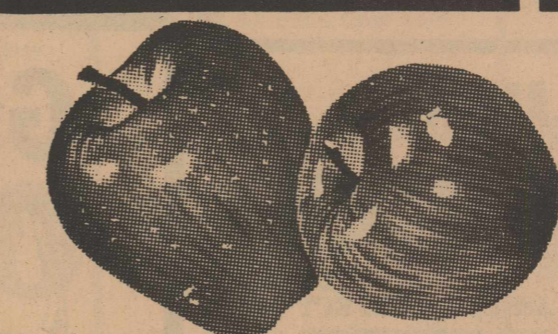

FRESH & CRISP

APPLES

WASHINGTON RED OR GOLDEN DELICIOUS

29¢

POUND.....

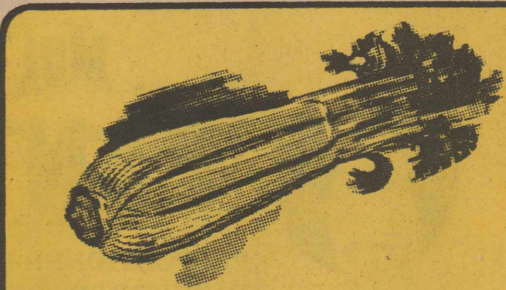

LARGE STALK

CELERY

FRESH GREEN PASCAL

19¢

EACH.....

FROM OUR DAIRY

COTTAGE CHEESE PARK MANOR **39¢** 12-OZ. CTN.

HALF 'N HALF BORDEN'S **39¢** HALF PINT

FRESH GREEN BEANS KENTUCKY WONDER **39¢** POUND.....

FRESH CRISP GREEN CUCUMBERS LB. **25¢**
FRESH RED RIPE TOMATOES LB. **35¢**
FRESH GREEN Jalapeno Peppers LB. **39¢**
LARGE FRESH LUSCIOUS - FULL BOX STRAWBERRIES EA. **49¢**
U. S. NO. 1 GOLDEN Sweet Potatoes LB. **29¢**

VICE BECAUSE WE CARE.. ALL THE TIME!

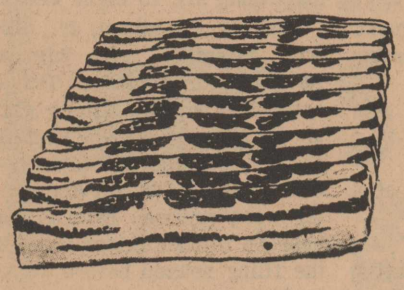

SLICED BACON

ROEGEIN SIGNATURE \$1.19

1-POUND PACKAGE

RANCH COUNTRY SLICED BACON .. LB. \$1.09



YOUNG TURKEY

U.S.D.A. GRADE "A" 16-LBS. AND UP

59¢ POUND

HINDQUARTER TURKEY ROAST LB. 39¢

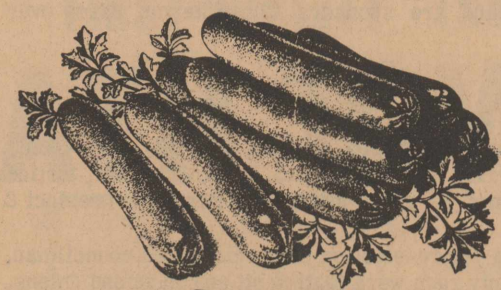

SWIFT PREMIUM WIENERS

12-OUNCE PACKAGE

69¢

SWIFT PREMIUM BEEF FRANKS..... 12-OZ. PKG. 79¢



YOUR H.E.B. STORE WELCOMES FOOD STAMP COUPONS

THE ROCKPORT PILOT
Section B, Page Three
Thursday, January 24, 1974

Should You Buy A Book About Social Security

By Arthur L. Flnck, Jr.,
District Manager
Social Security Administration
5733 S. Padre Island Dr.
Corpus Christi, Texas

Often someone asks me whether or not he should buy a book about social security that has been advertised in a newspaper, in a magazine, or on radio or TV. The question is not one I can answer with a simple yes or no.

You can get reliable information about social security, at no charge, from your social security office. You can get leaflets and booklets there too -- again, no charge.

But, you may have read some of our leaflets without finding out exactly what you want to know. Or maybe you'll feel better if you get part of your information from outside the system. Whatever your reason, it's your privilege. We would never say "don't listen to anyone else but us".

If you want to spend money on a book or leaflet or advice about social security from some other source, use the same kind of common sense that you would use in making any other purchase.

You can usually get information from your union, from the trained counselors of service organizations like the Red Cross, and from organizations serving veterans and disabled or retired people.

And there are a few publishers who work hard to prepare attractive and useful booklets on social security -- usually for distribution through the reading racks of large firms, news services, and through national organizations. Usually they claim to be no more than what they are: a detailed explanation of recent changes in the law, or a general, simplified explanation of social security.

Although we can't endorse any non-government publications, we think some of them are useful and well done. But we hate to see misleading ads for overpriced publications. We are particularly annoyed when we see an ad that has been cleverly prepared to give the idea that the advertiser has some kind of official connection, or has access to social security records. When you see that kind of ad read no further. No advertiser can get your social security record.

So, you've asked me whether you should buy a booklet on social security. What's my answer?

First, I want to make sure that you have copies of the free social security booklets on the subject you're interested in. For years we've distributed booklets on retirement insurance, survivors benefits, disability insurance and Medicare. Now we also have them on the new Supplemental Security Income program for aged, blind, or disabled people who have limited income and resources.

If you have read the booklets but still have other questions, I'd like to make sure our office has had a chance to answer them. We'll be glad to.

And then if you want further information, or think we're wrong about something, or if you just want to check up on us, go ahead. But go to reliable sources.

Don't fall for a hard-sell or a high-priced ad that sells an overpriced and outdated book that falsely hints at an official connection -- just to sell you service you could get from us at no charge.

Fix-It Tip

With the national emphasis on saving fuel, it's important that your thermostat be accurate and in good working order. Establish a setting -- say 68 degrees -- for daytime. Make it about four degrees lower at night, but not much more than that. Your furnace will burn extra fuel trying to reheat a cold house in the morning.

Where the wires enter through the wall to the thermostat, there may be a large hole, one that would create drafts throwing the thermostat off. Plug such a hole with insulation.

Thermostats are sometimes placed incorrectly. The thermostat should not be where there is a draft. If you can't relocate the thermostat, find a way to block the draft. A lamp or a television set near the thermostat will make it warmer in that area, affecting the setting.

H.E.B. SLICED LUNCHEON MEATS
BOLOGNA
P & P LOAF
OLIVE
SPICED
SALAMI
YOUR CHOICE--
6-OZ. PKG. **49¢**

STEAKETTS
CHOPPED BEEF
POUND **99¢**

H.E.B. BOLOGNA 12-OZ. PKG. **95¢**
GORTON'S PERCH FILLETS 1-LB. PKG. **89¢**
GORTON'S FISH STICKS 1-LB. PKG. **89¢**

HEB SAVE 50c
WITH COUPON ON THE PURCHASE OF
INSTANT COFFEE
MARYLAND CLUB 10-OZ. JAR **\$1.28**
(Without Coupon \$1.78)
COUPON GOOD THRU WEDNESDAY, JAN. 30th.
ONE COUPON PER CUSTOMER

HEB SAVE 15c
WITH COUPON ON THE PURCHASE OF
CALGONITE
211
DISHWASHER DETERGENT 35-OZ. BOX **66¢**
(Without Coupon 81¢)
COUPON GOOD THRU WEDNESDAY, JAN. 30th.
ONE COUPON PER CUSTOMER

HEB SAVE 12c
WITH COUPON ON THE PURCHASE OF
CHEERIOS
CEREAL 15-OZ. BOX **50¢**
(Without Coupon 62¢)
COUPON GOOD THRU WEDNESDAY, JAN. 30th.
ONE COUPON PER CUSTOMER

HEB SAVE 15c
WITH COUPON ON THE PURCHASE OF
FLOUR
GOLD MEDAL 5-LB. BAG **80¢**
(Without Coupon 95¢)
COUPON GOOD THRU WEDNESDAY, JAN. 30th.
ONE COUPON PER CUSTOMER

DOUBLE TEXAS GOLD STAMPS
EVERY WEDNESDAY
WITH A \$2.50 PURCHASE OR MORE.
With \$2.50 Purchase or More



INFLATION FIGHTER LOW PRICE
CARNATION WATER PACK TUNA..... NO. 1/2 CAN **45¢**

INFLATION FIGHTER LOW PRICE
VILLAGE PARK GRAPEFRUIT JUICE..... 46-OZ. CAN **39¢**

LEA AND PERRIN SAUCE..... 5-OZ. BOTTLE **39¢**

HUNGRY JACK REGULAR BISCUITS..... 8-OZ. CAN **14¢**

INFLATION FIGHTER LOW PRICE
HARTEX CUT GREEN BEANS..... NO. 303 CAN **19¢**

INFLATION FIGHTER LOW PRICE
H.E.B. BROWN N' SERVE HOT BREAD..... LB. LOAF **39¢**

VILLAGE PARK
EARLY GARDEN
CORN
E KERNEL OR
STYLE GOLDEN
18¢

HEINZ
STRAINED
EXCEPT MEATS
BABY FOOD
GLASS JAR
10¢

BOUNTY
ASSORTED
COLORS
TOWELS
JUMBO ROLL
33¢

DEL MONTE
EARLY GARDEN
SWEET PEAS
NO. 303 CAN
23¢

HEB VALUABLE COUPON
WITH COUPON ON PURCHASE OF
SAVE 20c
MARYLAND CLUB
COFFEE
POUND VACUUM
69¢
(Without Coupon 89¢)
COUPON GOOD THRU JAN. 30th.
ONE COUPON PER CUSTOMER

NAVEL ORANGES
CALIFORNIA
SEEDLESS
POUND..... **19¢**

FROM OUR WORLD OF GOODNESS
GLAZED TWISTS
(REG. 59¢)
PKG. OF 6 **49¢**
RIPPLE CAKE
STRAWBERRY **99¢**
8X8 INCH SIZE
COOKIES
ASSORTED **99¢**
4-DOZEN

LOW PRICE INFLATION FIGHTER LOW PRICE

KRAFT ITALIAN DRESSING 8-OUNCE BOTTLE.....	43c	NABISCO, PREMIUM SALTINES 16-OZ. BOX.....	49c
TREESWEET GRAPEFRUIT JUICE 6-6-OZ. CANS.....	73c	SUNSHINE HYDROX COOKIES 15-OZ. BOX.....	58c
SUPREME DOG FOOD NO. 300 CAN.....	14c	VILLAGE PARK TOMATO SAUCE 8-OZ. CAN.....	9c
REMONW, FRENCH STYLE GREEN BEANS NO. 303 CAN.....	25c	VILLAGE PARK APPLESAUCE NO. 303 CAN.....	25c
REMONW TOMATOES NO. 300 CAN.....	25c	PLAZA VANILLA CREME COOKIES SANDWICH 24-OZ. PKG.....	59c
PARKVALE 32-OUNCE BOTTLE.....	45c		
SALAD DRESSING PARKVALE 32-OUNCE JAR.....	59c		
FABRIC SOFTENER SILVEX 1-GALLON BOTTLE.....	99c		
WAFFLE SYRUP VILLAGE PARK 32-OUNCE BOTTLE.....	65c		
LIQUID DETERGENT CARAVELLE PINK 22-OZ. BTL.....	34c		
LIQUID BLEACH SILVEX HALF GALLON.....	25c		

HEB SAVE 18c
WITH COUPON ON THE PURCHASE OF
SAFEGUARD
SOAP 3-BATH SIZE BARS **69¢**
(Without Coupon 87¢)
COUPON GOOD THRU WEDNESDAY, JAN. 30th.
ONE COUPON PER CUSTOMER

HEB SAVE 25c
WITH COUPON ON THE PURCHASE OF
DOG MEAL
GAINES 25-LB. BAG **\$4.44**
(Without Coupon \$4.69)
COUPON GOOD THRU WEDNESDAY, JAN. 30th.
ONE COUPON PER CUSTOMER

6" POT MUMS
ASST COLORS \$2.79c
FOIL WRAPPED EACH

ZEST BAR SOAP
BATH SIZE BAR..... **25¢**

FROM OUR FREEZER
ROYAL MAID SHERBET HALF GALLON **85¢**
PARK MANOR ICE MILK HALF GAL. **79¢**

PARK MANOR YOGURT
ASSORTED FLAVORS 8-OUNCE CARTON..... **23¢**

COMET
CLEANSER
REGULAR CAN..... **17¢**
MAYONNAISE
KRAFT'S QUART JAR..... **88¢**

Conservation Ass'n Position Stated

M. W. Cochran, president of Rockport Conservation Association, presented to the Rockport Pilot the following statement about the Conservation Association:

"About 25 years ago a few local men interested in hunting and fishing were concerned about the disregard of the Natural Resources this area so bountifully provided. The Exploration, Drilling, and Transportation of oil and gas was the source of waste materials which were indiscriminately dumped into the bays or carelessly handled on land. It was plain to these men that the shell reefs and grassy nursery bottom areas where being coated and silted over from dredge waste when a channel was dredged - and the muddy waste turned loose in the bays without regard to where it settled.

"Then when the dredges started digging oyster reefs in Copano and Aransas Bays for mud shell to build roads, there was real concern about siltation damage to seafood resources. At that time the dredge muddy waste had not been in such quantity to muddy the Aransas Bay waters. It was only when the shell dredgers moved into San Antonio Bay, a few years back, that the Aransas Bay seafood resources suffered extensive damage. For three years now the amount of silt mud, which these large dredges turn loose, has increased sufficiently to jeopardize all of the Resources of Aransas Bay, including the

bays and estuaries in between, with muddy water.

"The Whooping Cranes are not leaving their established feeding grounds at the Aransas Wildlife Refuge on Black Jack Peninsula because of duck hunters noise in St. Charles Bay. The Whoopers are leaving their winter feeding grounds and spreading out because their food there is being snuffed out by silt from these shell dredges in San Antonio Bay.

"An example -- there are two whoopers feeding in the flat wet lands on the Warren Ranch, north of the Big Tree, which has a mile of shoreline on St. Charles Bay. This year and last, duck hunters in blinds, within half a mile west and within a half mile east of these two whoopers, have been firing away at ducks -- and the WHOOPERS ARE NOT DISTURBED.

"There is no factual data to support the talked about closing of St. Charles Bay to duck hunters, in so far as endangering the whoopers leaving their old winter feeding grounds east of and west of the Intracoastal Canal and better concentrate their effort on stopping the muddy silt the big shell dredgers are turning loose in San Antonio Bay to move south with the canal current and fan out to silt the bay bottoms west of the Canal. The crane feeding grounds are west of the canal.

"Why is it that thousands of dollars have to be spent to white-wash the shell dredgers, and clear them of any responsibility for the silt mud of the bays to the south. A few simple tests on the west foreshore of Aransas Bay and other bays west of the canal will show the coating of silt and mud that is covering these bay bottoms. What more evidence is needed to find the principal cause for the reduction in the bay seafood nursery areas. There are complaints that the fishing is bad, the oyster reefs are dead, the muddy bay water is unattractive, the ducks are fewer -- WHY -- because the once bountiful natural food areas are being destroyed. Destroyed because a few private operators for profit are permitted by the State of Texas and the Federal

Government to despoil and destroy the wonderful natural seafood resources which served this area so bountifully in the past.

"We are not so naive as to think other factors have not contributed to seasonal decline of the seafood resources, but once they are snuffed out and silted over-who is there who can foretell their return?

"Many men out of State and locally have contributed their \$3,000 annual dues to pay the expenses of the Rockport Conservation Association in its efforts to save the bays Natural Resources in order that those who follow may share them. For five years this organization has succeeded in keeping dredges out of our bays unless the dredge waste was confined on land. We have seen and still are working to stop pollution of the bay waters from all sources.

"Lobbyists for the shell dredgers have been effective with the State Government in getting permits. If more citizens would realize the damage to Aransas County Bay resources and object to the muddy-silty waste which dredges turn loose without any regard to its effect on the valuable seafood resources, and object by letter to the U. S. Engrs., who issue the permits to dredge, there is a good chance to stop this siltation from the Bay Strip Mining in San Antonio Bay.

"According to the U. S. Engrs. eight dredging contractors are requesting permits to dredge in San Antonio Bay. Write to United States Engineers, Galveston, Texas 77550 and ask them to stop the southward flow of mud and silt from dredges in San Antonio Bay."

Questions And Answers to Veterans Benefits

Q. I draw compensation for a service connected disability suffered in Vietnam. If I'm hospitalized for this disability, will the Veterans Administration increase my compensation?

A. Yes. If you're hospitalized 21 days or more, your disability rating will be increased to 100 per cent. You'll receive compensation at this rate until discharged from the hospital.

Q. I took out a Service Disabled Veterans Insurance (RH) life insurance policy following discharge after service in Vietnam. Does the Veterans Administration pay dividends on this type of policy?

A. RH is not a participating policy because the extra-risk costs are paid by the government.

Q. I know a veteran's widow who draws death pension from the Veterans Administration and lives in a nursing home. Is she eligible for additional benefits if she is in need of regular aid and attendance?

A. Yes. She would be entitled to an additional special monthly pension of \$55 if she draws benefits under the current pension law, or an additional \$50 monthly under the "old" law.

CLOVER, S.C.--Mrs. Josephine Mills gave her mother a 30-ton rock for Christmas. Her mother, Mrs. Lena Stewart, said she'd wanted a rock in her yard since she was a little girl. A bulldozer delivered the gift.

Do You Remember?

From The Pilot Files -- 10 Years Ago

YOUTH COUNCIL DIRECTORS

The following directors were elected by the Youth Council: Ellis Clark, Dewey Iles, Mrs. Fred Huffmeyer, Mr. and Mrs. Jack Sanders and Dr. H. F. Elliot. Mrs. Marian Jeffers and Mrs. W. A. Ormand are sponsors whose terms carry over for a year.

POLITICAL NEWS

Political aspirants continued to file for city and county posts. Earnest Harrist, incumbent, and E. B. Crawford, justice of peace in Precinct 2, are running for Harrist's Precinct 2 city council seat.

Jimmy Hunt filed for re-election in Precinct 1 as councilman. Filling in the county race were Matt Scott and Raymond Owens, both seeking the post of commissioner in Precinct 3, held by Arthur Davis, who filed for re-election.

G. G. (Pop) Gilson, incumbent, is seeking re-election as constable of Precinct 2.

DUPLICATE BRIDGE WINNERS

Duplicate bridge winners were announced, as follows: Jan. 15: First, Mrs. Lynn Wendell and Mrs. Jerry Wendell; second, Mrs. Helen Thompson and Frank Lenor; third, Mrs. Robert Willis and George Dickey.

Jan. 16: North-South: First, Mrs. Jean Tuer and Mrs. C. C. Atchley; second, Mrs. Robert Willis and Mrs. N. F. Jackson; third, Mr. and Mrs. R. E. House; fourth, Mrs. Arlo Hansen and Mrs. Bernice Smith.

East-West: First, Mr. and Mrs. W. J. Philpot; second, Mr. and Mrs. Krikorian; third, Mr. and Mrs. Thomas Rogers; fourth, Mrs. Helen Thompson and Frank Lenor.

Mrs. Connie Hagar, nationally known expert on birds, was the guest speaker at a luncheon meeting of the Falfurrias Garden Club. She was also honored by the club.

Mrs. Pepper Everett was elected president of the seven-city San Patricio County Board of Realtors.

From The Pilot Files -- 20 Years Ago

REV. POLLARD RESIGNS

The Rev. T. H. Pollard resigned as pastor of First Presbyterian Church of Rockport following 12 years of service to accept a call as pastor of the Presbyterian Church at Woodsboro.

JAYCEE GROUP TO BE FORMED

A group of Aransas County young men met to make plans to organize a Jaycee group here. Among those present were County Judge John D. Wendell, John Ratliff, Jimmy Little, Eric Freeman, Pete Sprinkle, Bob

Morrison, Jerry Wendell, Ernie Glover, Glenn DeForest, E. E. Simmons, Glenn Wendell, William N. Johnson, Jr., Jim Kautz, Paul Ward, Otis Rouquette, Floyd Rouquette, Alfred Coke, Clarence Dietrich, Bob Ayers, Tommy Blackwell, Dudley Prophet, Leo Prophet and Jim Furlong.

P. T. A. MEETS

The Rockport Parent-Teacher Association met, with Mrs. Earle Thomas presenting the program which included the following: Poem, "Eulogy of a Dog," by John Cabanis; musical selection arranged by Jerry Hoffman, including twirling routine by Carla Eller, and a cornet duet by Abner West and Gary Heath.

Mrs. Thomas presented Pat Greene, who introduced the guest speaker, Weldon Gibson, assistant superintendent of Corpus Christi schools.

PERSONALS

Dr. H. F. Elliot was scheduled to be the guest speaker at a meeting of the Band Boosters Club.

Mr. and Mrs. G. W. Scott of San Antonio and Mrs. Scott's brother and wife, Mr. and Mrs. Max Lyman of Des Moines, Iowa, and Frank Allen of North English, Iowa, visited here.

Marion Howell took his mother, Mrs. Joe Howell, to San Antonio to visit her daughter, Mrs. C. G. Capperton and family.

Mr. and Mrs. James C. Herring had as dinner guests Dick Jasper and Bill Posey, students at Texas A&I, Joe, Herring of A&I and Dave Herring of the University of Texas, Miss Nell Adams and Johnny Atwood of Rockport.

W.M.S. Meets

Woman's Missionary Society of the First Baptist Church met Jan. 15 in the home of Mrs. Truett Roach. Mrs. Larry Stewart, the president, opened the meeting. She read an invitation from the First Baptist Church of Corpus Christi to the "74 Woman's Luncheon" on Jan. 25.

Mrs. Art Cox read the Calendar of Prayer concerning Taiwan. Mrs. Charles Yourt led in prayer for those on the Calendar of Prayer.

Mrs. Eddie Bradley gave an interesting Bible study on the 9th chapter of John. Mrs. Hill Brown dismissed with prayer after which twenty members and visitors enjoyed refreshments of cake and coffee.

--Tney Gayle-Reporter

The best etiquette for hunters is not to kill other hunters.

File In January For Faster Refunds

AUSTIN, TEXAS -- Want a faster refund this year? The Internal Revenue Service says that taxpayers who file their tax returns in January should get their refunds in four to five weeks. After January it may take six to eight weeks.

Richard J. Stakem, Jr., district director of Internal Revenue for southern Texas, said that January filers gain about a two-week advantage over those who file later because the 10 IRS service centers can process returns and approve refunds faster early in the filing season before workloads increase.

"Taxpayers who file early avoid making thoughtless errors that often occur in a last-minute rush to meet the April 15 deadline," he said.

To avoid the rush and get an early refund, Stakem urged taxpayers to file their returns as soon as possible.

after you see your doctor...

bring your prescription to

Johnson's DRUG STORE
BOB ESCHBERGER, R.P.H. - JERRY EVANS, R.P.H.

ROCKPORT PH. 729-6122

Seasoned Live Oak LOGS

Mechanically split product superior to rounds, \$75.00 cord, delivered, also 1/2 cords, rounds and wood chunks for much less.

Wood Merchants
776-2091, INGLESIDE

Tommy's Used Cars

729-0168

AUSTIN AND MAIN STREETS
Buy, Sell and Trade
ON LOT FINANCING

See Tommy Webb

All Types Construction

Room Additions
Remodeling
Piers



Vinyl Tile Floors
Patio, Sidewalks and Driveways

FAST AND DEPENDABLE SERVICE
ALLEN R. WILKERSON
729-5509

NEW RATES ON PASS BOOK SAVINGS

5 1/4% PER ANNUM DIVIDENDS

HIGHER RATES ARE AVAILABLE ON CERTIFICATES OF DEPOSITS

HOURS 9:00 TO 4:00 MONDAY thru FRIDAY CLOSED SATURDAY

Portland Savings & Loan Assoc.

Branch Office

358 S. Commercial - Phone 758-5351
Aransas Pass

Hwy. 181 N.

PHONE 643-2565
Portland

You can make a five-minute call to New York for:

\$3.94 \$2.54 \$2.19

A three-minute person-to-person call costs the same, no matter when you phone. But rates for extra minutes are lower between 5 p.m. and 8 a.m. Monday through Friday and all hours Saturday and Sunday.

That's the rate for a credit card, third number or collect call Monday through Friday, 8 a.m. to 5 p.m. The same rate applies on calls from coin phones or hotels.

Dial your call One-Plus Monday through Friday between 8 a.m. and 5 p.m.

\$1.80 \$1.25 \$1.05

Make a credit card, third number or collect call--or phone from a coin or hotel telephone--Monday through Friday, 5 p.m. to 8 a.m. or any time Saturday or Sunday.

Just dial the One-Plus way Sunday through Friday evenings between 5 p.m. and 11 p.m.

Rates are lowest when you dial One-Plus between 11 p.m. and 8 a.m. daily, Saturday between 8 a.m. and 11 p.m. or Sunday, 8 a.m. to 5 p.m.

Take your choice

Any way you go, it's a bargain. So travel by Long Distance... and stay awhile.

Like to have more information about Long Distance rates? Fill out and mail the coupon. We'll send you a free guide that shows you the best times to call and gives examples of rates to major cities.

Southwestern Bell

Southwestern Bell
P.O. Box 787
St. Louis, Missouri 63188

Name _____
Address _____
City _____ State _____ Zip _____