THE SNYDER DAILY NEWS

VOL. 2, NO. 178 | SNYDER, TEXAS, MONDAY, NOVEMBER 26, 1951 | EIGHT PAGES—PRICE 5c

Reach Full Agreement On Cease-Fire Line In Korea

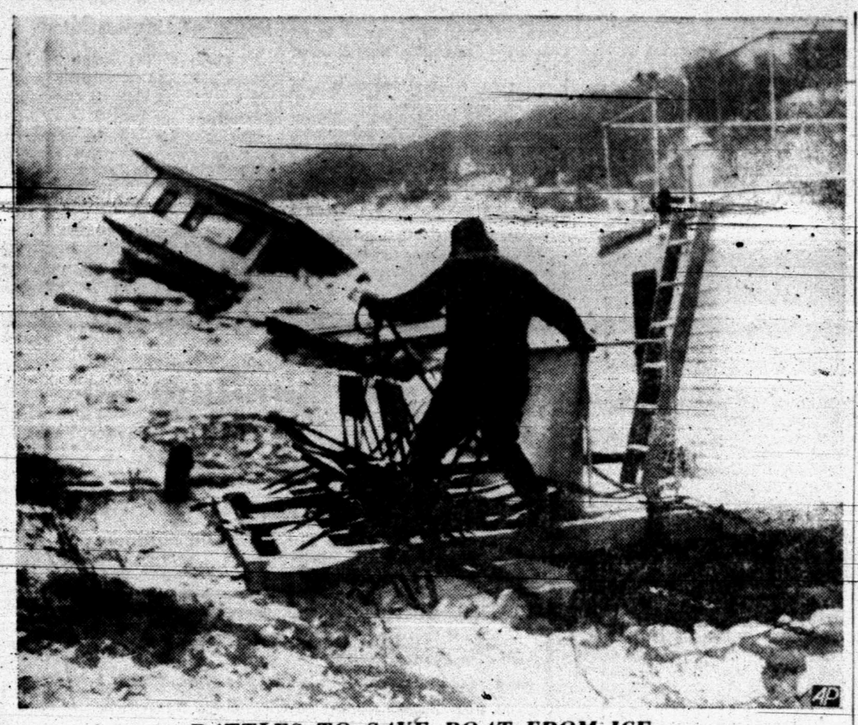

BATTLES TO SAVE BOAT FROM ICE

Christ Hagen, balancing precariously on the frame of his stern-wheeled houseboat, seeks to save it from the fate of another, background, driven downstream in the ice-choked Mississippi river at Minneapolis, Minn. Ice floes piled up behind the Ford dam to push out onto the banks of the glacier-like river and sweep away the stored craft.

Disputed Files Will Be Turned Over To Investigating Group

WASHINGTON, Nov. 26. (AP)—Attorney General Howard McGrath and House tax investigators reached an 11th-hour agreement today on opening up Justice Department files dealing with tax fraud prosecutions.

Rep. King (D-Calif) chairman of the House Ways and Means Investigating Subcommittee, said the attorney general had agreed to make the disputed files available this afternoon.

The subcommittee called up former Assistant Attorney General T. Lamar Caudle in the public hearings on Justice Department handling of tax cases referred to it by the Internal Revenue Bureau.

The hearings before a House Ways and Means Subcommittee also will give the ousted Justice Department official a chance to explain the outside "pressures" to which he has said he was subjected in his tax work.

Advance hints were that the pressures of which he spoke after resigning at President Truman's request might involve some members of Congress.

PROBES DROPPED

As part of an overall probe of internal revenue scandals and irregularities, the subcommittee brought the Justice Department's tax division under scrutiny to determine why, in the words of Chairman King (D-Calif), so high a percentage of tax fraud cases were "dropped at higher levels."

The subcommittee began public hearings on this phase of its probe without the open access to Justice Department tax files it wanted. Attorney General McGrath said he intends that there will be "complete cooperation" between his department and the House unit.

McGrath said it always had been his desire to make available to the subcommittee information concerning any tax case about which it has any complaint. He stopped short of promising to open department files to the probers.

SAN FRANCISCO QUIZ

Commissioner John B. Dunlap of the Internal Revenue Bureau said he expects to have an announcement this week on the situation in San Francisco, where Collector James G. Smyth and six aides are under suspension and two others have been fired. Dunlap indicated the bureau has been conducting investigations of its own.

As Caudle was called to open the new hearings, indications were that another mink coat would figure in the testimony.

The Washington Star said the House investigators planned to question Caudle about reports that a New York attorney paid $900 toward purchase of a $2,400 mink coat by Mrs. Caudle about two years ago.

The report recalled another mink coat episode in which Mrs. E. Merl Young, former White House stenographer, was the chief figure. Mrs. Young's husband was named in a Senate investigation earlier this year on charges of political influence in granting RFC loans.

Caudle was fired Nov. 16 by Mr. Truman for "outside activities" the President said were incompatible with his duties. This was after the King subcommittee had begun its investigation of his office as chief prosecutor of income tax frauds.

Caudle said "tremendous pressures" had been brought upon him, but that, despite them he had "steered straight down the course, sending cases to the grand jury when every conceivable pressure had been brought against me not to do so."

No Show Found In Corings Of Mitchell Well

No show of oil was found in a core of the Richardson and Bass No. 2 McCabe, Southeast Mitchell County venture.

In a core from 6,220-51 feet, the top 17 feet were lost. Formations encountered include: 5,237-39, fine, light, gray shale; 5,239-44, dark gray shale; 5,244-45, finely grained sand; 5,245-46, shale; 5,246-47, lime; 5,247-50, dark gray shale; and 5,250-51, dark gray sand. Total depth is now 5,299 feet in shale.

Operators now are coming out with another core from 5,252-99 feet.

BORDEN COUNTY

In Central - South Borden County, Brinkerhoff No. 1 Clayton & Johnson has perforated from 8,048-68 feet. It has displaced mud with water and is now swabbing out load water. This well is a wildcat eight miles southwest of Gail.

Also in Borden County, the Dana, Shay & Barker No. 1 McKnight will take a potential test soon with a pump. The pump was being set up preparatory to the potential.

The Phillips Petroleum Co. No. 1-A Clayton, wildcat destined to test the Ellenburger in Borden County, is reported at 9,703 feet in lime and shale.

SCURRY COUNTY

The Olsen No. 1 Feldman, offset to the No. 1 J. W. Templeton in Central - East Scurry County, is reported at 7,250 feet in chert.

KENT WILDCAT

The Texas Co. No. 1 Emery estate, Northwest Kent County wildcat, is reported drilling at 4,160 feet in lime and shale. It is eight and one-half miles northwest of the Salt Creek - Canyon field.

Commissioners Vote $50 for Christmas Lights at Courthouse

The county commissioners voted today to allow $50 for repair and installation of the courthouse Christmas decorations. Many of the lights used on the evergreens next to the courthouse were broken last year. The $50 is to pay for such new ones as are needed and labor in stringing them on the trees and building.

The courthouse decoration is part of the program being sponsored by the Chamber of Commerce.

The court also voted to set a standard rate of $200 a mile as compensation for moving of lane fences in the county road program. This is half the amount paid for moving of regular fences. The court defined its usage of "lane fence" as meaning a second fence within and parallel to an outer fence, the two being separated only by a lane. The outer fence is regarded as any other.

About Two-thirds Of City Taxes Are Paid

City tax receipts, which now total $105,016 have fallen off sharply during November, J. D. Scott, city tax assessor - collector, said today.

Two per cent is deductible from tax bills paid in November, he said.

This month's collections total more than $19,000, but about $85,000 was collected in October, when the saving was three per cent.

The money collected is about two-thirds of the total assessment of $169,133.

Red Attacks Strike UN At Two Points

SEOUL, Nov. 26. (AP)—Communist troops attacked savagely through deep snow and bitter cold today at both ends and in the center of the Korean battle line.

In the west, advancing U.N. troops were hit by a reinforced Communist battalion south of Panmunjom, site of cease-fire negotiations. Some 20 miles away, near Yonchon, Allied forces had shattered an attack by up to 24,000 Chinese Sunday against "Little Gibraltar."

Eighth Army Headquarters said Allied troops were pushing toward high ground south of Panmunjom when the Reds counterattacked, shoving the U.N. forces back toward their main lines.

East of the Pukhan River on the Central Front, where the U.N. launched a victorious two-day line-straightening offensive Nov. 17-18, a Red battalion drove Allied defenders out of three advanced positions.

POSITION TAKEN BACK

Southwest of Kumsong, in the same general area, U.N. forces mounted an attack of their own and recaptured an advance position recently lost to the Reds.

Two Communist attacks against a hill position northwest of Yanggu were beaten off.

The U.N. has expressed belief the Reds were trying to grab strategic positions while truce negotiators are mapping the battle line. Victory in such a campaign would have far-reaching effects since the line being drawn will become the permanent cease-fire line if an armistice is signed within 30 days after the line is adopted.

In the air, Allied and Communist jets tangled Monday in a new air battle over North Korea.

The Fifth Air Force said 17 F-86 Sabre jets tangled with nearly 60 MIG-15s and damaged two in an action swinging from 35,000 feet down to 19,000. All the Sabres returned safely.

Snow up to six inches, temperatures as low as 10 and icy winds up to 60 miles an hour heralded the first big wintry storm. That enforced a ground lull.

The Little Gibraltar fight from Friday into Sunday was fierce.

An officer said the combat effectiveness of an entire three-division Chinese Red Army Corps (about 20,000 troops) was destroyed in Allied defense of Little Gibraltar's four dominating peaks west of Yonchon. He estimated 1,500 Reds were killed and more than 3,000 wounded.

Red prisoners said they had been told the war would end soon if they took the peaks.

Officers said United Nations losses were low despite some of the most intense Red mortar and artillery fire in weeks.

There was a growing belief on the Western Front that Russian satellite officers have taken command of Chinese artillery. Red artillery has increased markedly in effectiveness since November and one Allied radio man said he had heard "pure Russian" artillery orders.

Abandoned Bus Used As Bedroom Burns

A school bus body used as a sleeping room was destroyed by fire at 10 o'clock last night, but no one was injured.

Fireman who answered a general alarm fought the blaze for more than half an hour, many thinking the occupant might be inside. Frank Pultorak, who said he used the abandoned bus to sleep in, arrived at the scene while the blaze was being fought. He said he had been to a movie and could not account for the origin of the fire unless someone had deliberately started it while he was gone.

The fire occurred in the Mesa Courts, owned by E. W. Woodard at Twenty - third Street and Avenue W.

Ukrainians In Trouble

MOSCOW, Nov. 26. (AP) — The Central Committee of the Communist Party in the Ukraine has unleashed another blast against bourgeois nationalism in contemporary Ukrainian art and literature.

Philippines Drop Bid

MANILA, Nov. 26. (AP) — Foreign Secretary Carlos P. Romulo said today the Philippines has given way to Greece and dropped its bid for a seat on the United Nations Security Council to replace Yugoslavia.

Senator Byrd Calls For South To Oppose Truman Nomination

WASHINGTON, Nov. 26 (AP)—Senator Byrd (D-Va) said today he regards President Truman as "weaker today than any other possible Democratic nominee for the Presidency in 1952 and he does not think the President can be re-elected.

Byrd, perhaps Mr. Truman's bitterest critic within his own party, said it is his personal belief "That he is going to run if he thinks he can win," and he added:

"I've been doing all I can to help him make up his mind. I do not think he can be elected if nominated."

Senator Aiken (R-Vt) proposed that the Republicans nominate for the vice presidency the Senate's only current woman member, Senator Margaret Chase Smith of Maine. Mrs. Smith said she is not a candidate.

DISASTER THREAT

Byrd left little doubt if Mr. Truman wins the Democratic nomination again he will continue to oppose him. In 1948, the senator opposed him up to and during the party convention, but remained silent thereafter.

"Conditions were different in '48 from what they are now," Byrd said. "Today I am convinced that Mr. Truman would bring this country to disaster if his program is adopted.

"I feel further that his re-election in 1952 . . . could rightfully be claimed by him to be a mandate from the people to put through this program in its entirety."

Byrd said Southerners should fight against Mr. Truman's nomination through the convention and "hold ourselves free to do whatever may be necessary" thereafter if Mr. Truman is renominated.

He said he "couldn't say" whether Southerners who feel as he does would support the GOP ticket if the President runs again.

The senator continued:

"I think the opposition to Mr. Truman and his policies is very much greater in the South than it's ever been before.

"Four Southern States, as you recall, voted the States' Rights ticket last time and thereby broke the belief on the part of many that in the South you have to vote the Democratic ticket to stay in politics. Those in the four states who led the fight to leave the Democratic party in 1948 are stronger than those who opposed leaving the Democratic party."

ABOUT VINSON

Asked about feeling in the South toward Chief Justice Vinson, mentioned as a possible candidate behind whom it might be possible to unite the party, Byrd said any such move would depend in part upon the platform. He added:

"Nobody knows that Mr. Vinson would accept if nominated."

Aiken's plug for Mrs. Smith came in the wake of an announcement by supporters of Harold E. Stassen that they are opening a headquarters here for a drive to win the GOP nomination for him.

Sen. Taft (R-Ohio) and Gov. Earl Warren of California are the only announced candidates for the GOP nomination. Backers of Gen. Eisenhower insist the general, who has refused to discuss politics, will be available.

Taft predicted again that "under present conditions, I can expect to be nominated by a majority of delegates."

Mrs. T. K. Butler (who wouldn't give her real name) was alive and almost completely recovered when she held a press conference in a San Francisco hospital to tell newsmen about her overdose of sleeping pills. She was declared dead by an attending physician Nov. 8. Mrs. Butler, 60, now says she wants to live and finish a book she is writing.

Agree To Talk Disarmament

PARIS, Nov. 26. (AP)—The United States agreed today to get together with Russia for private disarmament talks as suggested by a group of Asian-Arab states, but expressed doubt as to the usefulness of the move.

Iraq, Pakistan and Syria submitted a resolution to the United Nations Political Committee asking that Russia, the United States, Britain and France meet privately under the presidency of Assembly President Luis Padilla Nervo of Mexico to try to reconcile the Western and Russian disarmament plans.

Ambassador Philip C. Jessup later told the committee the U. S. was ready to do this if the committee voted it. He pointed out that the deputy foreign ministers of the four countries had tried for 14 weeks last spring to agree without success.

Soviet Foreign Minister Andrei Vishinsky said he had not yet decided on an answer to the Asian-Arab move aimed at easing East-West tension.

India's Sir Benegal Rau led off the peace drive with suggestions for a "study group" to try for a permanent end to the Korean war and for an assembly sub-committee to try to reconcile the western and Russian disarmament proposals.

Pakistan's Sir Mohammed Zafrullah Khan introduced a formal resolution in the 60-member political committee to establish a conciliation group to negotiate in private on disarmament.

Low of 37 Early Today, No Measurable Rain

Weather was warmer last night, not even lowering to freezing temperatures, according to Mrs. D.P. Strayhorn, official weather observer, who reported a low of 37.

Maximum temperature for the night was 59, and the mercury was at 45 at 7:30 o'clock this morning.

Mrs. Strayhorn said there was only a trace of rain during the week end, not enough to measure.

Must Settle Other Points In 30 Days

MUNSAN, Korea, Nov. 26. (AP)—Allied and Communist staff officers agreed tonight on the exact location of a 145-mile line across Korea where the shooting will stop if an armistice is signed within 30 days.

Only signatures of the truce negotiators are needed to complete settlement of the second item on the armistice agenda — fixing a cease-fire line.

The subcommittees will meet in Panmunjom Tuesday at 10 a.m. (7 p.m. CST Monday) to approve the proposal. The full five-man armistice delegations will open a plenary session one hour later.

THREE OTHER POINTS

Then in a race against the 30-day deadline and while the fighting goes on, the negotiators will work on three other points that must be agreed on before a full armistice can be signed.

The staff officers pintpointed the last sector of the cease-fire line after a marathon session lasting almost seven and a half hours.

The U. N. communique said minor differences cropped up after the officers reached general agreement on the line of battle contact. All were ironed out and the line was drawn on two sets of maps which both sides initialed.

The cease-fire line will be the center of a demilitarized buffer zone 2½ miles wide if an armistice is signed within 30 days of the approval expected Tuesday.

FIGHTING TO CONTINUE

The fighting will continue until an armistice is reached, and if the negotiators fail to reach agreement within the time limit. The line will be redrawn just before the truce goes into effect to cover battle changes.

After the buffer zone clause is formally approved, the truce delegations first will try to agree on measures for enforcing the armistice, including inspections behind the front lines.

Two other tough problems must be solved. They are the exchange of prisoners and recommendations to the belligerent governments, including withdrawal of foreign troops from Korea.

ALLIED CLAIMS ADMITTED

Brig. Gen. William P. Nuckols, U. N. spokesman, said during the morning session the Communists admitted the validity of three Allied claims, while the U. N. conceded one point to the Reds because the area involved is in Communist hands.

Even as the staff officers agreed on the line of battle contact, some changes were being made.

Despite deep snow and bitter cold, Chinese attacked Allied lines on the Central and Eastern Fronts Monday and won three advance positions east of the Pukhan River in Central Korea.

The Allies agreed to safe conduct for Communist truce delegates traveling between Pyongyang the Red Korean capital, and Kaesong, their advance base near Panmunjom. The Reds had asked for immunity from Allied air attacks last August, but balked at Allied conditions.

During the weekend they agreed to four conditions and the agreement goes into effect today. The U. N. specified that Communist convoys must leave Pyongyang or Kaesong at 6 a.m. travel on the main highway and consist of three to six vehicles marked by white panels.

Veep Denies Sounding Out Gen. Ridgway

TOKYO, Nov. 26. (AP)—The Vice President of the United States, back from a strenuous three - day tour of Korea's rugged battle front, said today he would willingly go to Moscow or anywhere else in the world if it would promote peace.

The "Veep," Alben Barkley, 74, expressed optimism about a Korean peace.

Barkley came to Korea to gather information for President Truman.

Newsmen told him there was one report he had come to approach Gen. Matthew B. Ridgway, Allied Supreme Commander in the Far East, to take General Eisenhower's job in Europe.

"It is so utterly groundless, it appears ridiculous," he replied.

Barkley planned to meet Emperor Hirohito Tuesday and to talk with Japanese leaders. He will not go to Formosa but still was undecided about a visit to Manila. He expected to be back in Washington in mid-December and intends to keep a Dec. 7 speaking date in Honolulu.

It is my firm conviction that in the struggle to preserve the soul of man, America and Japan will march down the same highway toward the same goal," he said.

Give Up Search For U. S. Plane

ROME, Nov. 26. (AP)—The U. S. Air Force has given up the general search for an American C-47 transport plane which disappeared Nov. 19 en route from Munich to Belgrade with four crewmen.

A spokesman said a small crew with a helicopter and two planes would remain on duty to check any reports on the missing craft.

Since the transport last radioed Nov. 19 that it was heading toward Northeast Italy with fuel running low, there have been many reports as to its fate.

The U. S. embassy at Belgrade reported the plane was fired on by Hungarian and Romanian border guards.

A report from Vienna said an unidentified air traveler from Bucharest said the craft was shot down by Romanian guards. That report said the four crewmen were alive but injured.

Political Factions Clash

BOMBAY, Nov. 26. (AP) — Fifteen persons were injured Sunday night in a clash between parading Socialists and supporters of India's ruling Congress Party.

WEATHER

East Texas: Considerable cloudiness, occasional light rain nad not so warm extreme south this afternoon and tonight. Tuesday partly cloudy and not much change in temperature.

South Central Texas: Considerable cloudiness, occasional light rain and not so warm this afternoon and along coast tonight. Tuesday partly cloudy and not much change in temperature.

North Central and West Texas: Partly cloudy this afternoon, tonight and Tuesday. Not much change in temperature.

British Turn Down American Command Of NATO Force, Refuse Garand Rifle

ROME, Nov. 26. (AP)—Britain again has turned down a proposal to set up an American-led North Atlantic Naval Command immediately, qualified sources said today.

They said also Prime Minister Churchill's government has refused to accept the American .30 garand as the standard rifle for the Atlantic Allies.

Britain is still arguing in favor of adopting its own .280 rifle as the standard rifle.

These developments emerged after Allied Defense Ministers met North Atlantic Treaty organization military committee, made up of 12 chiefs of staff.

CHANNEL COMMAND

The ministers accepted a plan to create a separate British-led naval command in the English Channel and the Southern North Sea to guard approaches and the ports in these waters.

The plan needs the okay of the Atlantic Council as a whole before it can be considered finally adopted. That likely will come later today or Tuesday.

Gen. Eisenhower in a 30-minute address to the Military Committee, said peace without fear will come to Europe only if the West builds a strong defense line far to the east of the Rhine.

Aides described his talk as mainly "inspirational — neither pessimistic nor optimistic."

As the man who has built up Supreme Headquarters of the Allied Powers in Europe, Eisenhower gave the Chiefs of Staff assembled in the onetime Mussolini stadium a report of "some progress here, some lagging there" in the drive for security.

KEEPS FUTURE MYSTERY

One informant said Eisenhower gave no clue, either by implication or by the inflection of his voice, as to his personal future. Some diplomats here have been speculating Eisenhower might drop a hint about whether he intends to run for the Presidency next year.

The Atlantic Pact Supreme Commander said the North Atlantic Treaty Organization (NATO) nations must pool sovereignty and "attempt the impossible" if there is to be any real security.

Eisenhower told the secret session of the Chiefs of Staff — "as one old soldier to another" — that he had been "horrified" when he came to Europe last January at the idea of welding a single army out of the different European military forces.

But, he declared, he learned that "It must be done." The problem of security is so great that no one nation can discharge its responsibility for security alone, he said, adding:

"We must pool sovereignty — we must attempt the impossible."

The supreme commander told the Chiefs of Staff they must not look to the hope of new weapons as a solution to their problem of mutual defense.

NEW WEAPONS

He said his command was taking into fullest consideration all that new types of weapons might do in the building of a defense system.

But new weapons, he added, would not in the immediate future lessen the emergency nor solve the problems with which chiefs are faced.

America's 11 Allies have rejected as economically ruinous a suggestion that they increase their rearmament programs 25 per cent. Most added that without swift and significant American assistance, they would not be able to meet Their plans now call for an Allied army of 40 combat-ready divisions by the end of 1952 and between 70 and 80 divisions by the end of 1954, with commensurate increase in air strength.

Take Dead and Injured From 2-Train Collision In Alabama

WOODSTOCK, Ala., Nov. 26. (AP)—The crushing, headon collision of two New York-New Orleans streamliners killed 18 and injured 60 Sunday. More victims were hunted in the wreckage today.

The silvery northbound Southerner pulled from a siding here into the path of the onrushing southbound Crescent. The crash turned the first car of the Southerner into a giant coffin.

The trains met on a high railroad trestle 29 miles southwest of Birmingham. The Crescent was using the southern tracks because a bridge was out on the L&N line near New Orleans, 320 miles away.

The Southerner had stopped after pulling out from the siding. The Crescent rounded a curve and roared into it.

SCREAMS IN TRAIN

"We were slammed back 80 feet," said George Newton, a passenger in the third coach of the northbound train. "Everybody was running through the train screaming."

Normally the Crescent operates over the Southern to Atlanta, over the West Point route to Montgomery, Ala., and thence to New Orleans via the L&N.

All of the known dead were on the Southerner, most of them in the first car, which was smashed like an eggshell. P. F. Powers, engineer of the northbound train, was killed and his body was caught in the wreckage. It had not been recovered.

Fifteen Negro dead were removed from the ill-fated car, the "Mississippi," a combination baggage-passenger coach with 22 seats.

It was telescoped by the car behind it.

One of the first rescued was a plump, unmarked baby girl of 2 or 3. She was still warm, but dead.

SAFETY SIGNALS

K. C. Shults, division superintendent of the Alabama Great Southern (a division of the Southern Railway), said there was no indication that safety signals which should have stopped the Southerner on its siding were not working.

The 13-car Crescent was a few minutes behind the other southbound train.

Shults said the Crescent probably was running at about 60 miles an hour when it hit.

Seven cars of the Crescent left the tracks, with four plunging off the 40-foot embankment. No one was killed in the cars which dropped to the ground.

The Southerner's eight cars were crowded with 215 passengers. Only 119 were on the Crescent.

Fuel from the Crescent's engine caught fire but was quickly put out.

Jim Buford boarded the Southerner at Tuscaloosa, its last stop before the wreck.

"The crash was like a sledge hammer blow," he said. "I heard the porter yell. I must have blacked out. The next thing I remember, was the voice of a boy screaming, 'Mother, are you dead? Speak to me, mother.'

"Another passenger was screaming for morphine. I went back to the club car and got some miniatures of whisky. The porter was hurt, but he said, 'Who's going to pay for these,' and I told him 'who cares' and gave them to some of the injured."

China Broke Christmas Peace Hopes Just 1 Year Ago Today

By HAL BOYLE

NEW YORK, Nov. 26. (AP)—A year ago today the Allied win-the-war offensive in Korea crashed and broke against a hidden Chinese Wall.

In three days the U. N. Army's hopeful victory march toward the Manchuria turned into "the great retreat." The Allies, surprised by the sudden appearance of untold thousands of Chinese Reds who seemed to crawl from the very stones, reeled back to escape entrapment. Some units were ambushed and engulfed.

In less than three weeks the Allies suffered about 13,000 casualties, not including the thousands lost by South Korean (ROK) forces. Most of the 13,000 were Americans, although the Turkish brigade suffered heavily, too.

During the long pullback the U. N. had to yield Pyongyang, the Red capital of Korea, and then Seoul, the Republican capital. It had to evacuate by sea two American divisions and scores of thousands of Korean civilians.

Later, in stubborn hill fighting, the Allies regained Seoul and most of the territory south of the 38th Parallel, the old dividing line.

But today thousands of square miles once held by the Allies are still firmly in Chinese Red control.

And the fighting is still going on.

What happened a year ago to change the Korean picture so quickly?

The main factor was the amazing secrecy with which the Chinese Reds massed a huge force in North Korea without its presence being confirmed by Allied intelligence.

In late October of 1950 Gen. MacArthur's troops, following up the brilliantly daring Inchon landing, were pursuing a broken North Korean enemy. The war appeared to be about over.

One fast-walking ROK regiment even reached the Yalu River dividing Korea and Manchuria. Then it was ambushed by suddenly appearing Chinese "volunteers." The ROK commanders warned that the Chinese Reds had crossed over from Manchuria in large numbers.

This was taken as oriental exaggeration. Then the Chinese Reds swooped out of the hills and overran part of an American regiment—the Eighth Cavalry.

On Nov. 24, General MacArthur launched his great attack. It succeeded.

The war now is in virtual stalemate. Armistice is still in the air.

It has been a crowded, indecisive year. The best thing about it is that most of the American soldiers who fought so bitterly and bravely a year ago are now back home.

EVENTS OF WEEK

MONDAY

WSCS & Wesleyan Service Guild, covered dish supper, 7 p.m. at the fellowship hall.

American Legion Auxiliary, 7:30 p.m. at the Friendly Flower Shop, 2905 Avenue S.

TUESDAY

Cher Ami Bridge Club, 2 p.m. at the Village.

Presbyterian Women's organization 3 p.m. at the Presbyterian Church.

Twentieth Century Club, 3 p.m. in the home of Mrs. J. E. LeMond.

Tuesday Night Bridge Club, 7:15 p.m. with Mrs. Weldon Kincaid, 3726 Avenue V.

Business & Professional Women's Club, 7:30 p.m. at the Ranch House.

Sine Cura Bridge Club, 2:30 p.m. with Mrs. John R. Williams, 2904 Ave. W.

WEDNESDAY

High - Lion Bridge Club, 1:30 p.m. with Mrs. J. W. Phillips, 3708 Dalton Drive.

Wednesday Contract Club, 1:30 p.m. with Mrs. L. I. Bates, 1909 Coleman Street.

Altrurian Daughter's Club, 2:30 p.m. at the Country Club.

THURSDAY

Newcomers' Canasta Club, 1 p.m. with Mrs. L. M. Bruce, 213 Thirty - sixth Street.

Good Neighbor Club, 2:30 p.m. with Mrs. Thelma Bishop, 1204 Twenty - sixth Street.

FRIDAY

Women's Golf Association, noon at the Country Club for luncheon.

Gift tea for those who gave, sponsored by the American Legion Auxiliary, from 7:30 p.m. to 9 p.m. at the Fellowship Hall.

Classic Coat-Dress

The coat-dress with a difference—pockets go around the hipline, closing is swerved to one side. Both short and three - quarter sleeve versions are smart in plaid, plain or check wool, in gabardine or faille.

No. 3096 is cut in sizes 12, 14, 16, 18, 20, 36, 38, 40, 42 and 44. Size 18, 3⅛ yds. 54-in.

Send 30c for PATTERN with Name, Address, Style Number, and Size. Address PATTERN BUREAU, Snyder Daily News, Box 42, Old Chelsea Station, New York 11, N.Y.

Patterns ready to fill orders immediately. For special handling of order via first class mail include an extra 5c per pattern.

For additional smart, easy-to-sew fashions, send now for the FALL-WINTER FASHION BOOK, full of inspiring ideas to give new life to the mid-season wardrobe. One hundred and twenty - five practical patterns designs for all ages and occasions. Price just 30 cents.

THE SNYDER DAILY NEWS

Published every evening except Saturday and Sunday morning by the Times Printing Company at Snyder, Texas.

Entered as second-class matter at the Post Office at Snyder, Texas.

HERBERT FEATHER, Publisher
EDWARD HARTE, Editor
HOUSTON HARTE, Business Manager
ROBBY PERKINS, Adv. Manager
[illegible], Circulation Mgr.
SIDNEY HUNTER, Mech. Supt.

SUBSCRIPTION RATES: By CARRIER in Snyder, one year, $12.00. By Mail in Scurry and adjoining Counties, one year, $7.95. Balance of Texas, one year, $9.95. All other States, one year, $10.95.

MEMBER OF THE ASSOCIATED PRESS

The Associated Press is exclusively entitled to use for republication of all news dispatches credited to it or not otherwise credited in this newspaper; also local news published herein. All rights reserved for republication of special dispatches.

Any erroneous reflection upon the character, standing or reputation of any person in the columns of THE SNYDER DAILY NEWS will be gladly corrected upon being brought to the attention of the management.

The publishers are not responsible for copy omissions, typographical errors, or other than to correct in next issue after it is brought to their attention.

NINE AT A TIME

The battleship New Jersey lets go with a salvo from nine of her 16 inch guns on the Korean shore near the 38th parallel. The push generated by the big guns caused the wake visible beside the ship. Puffs of smoke can be seen rising from the hills in the background.

Taft To Defend Charges Made By President

WASHINGTON, Nov. 26. (AP)—Senator Taft (R-Ohio) gets a chance to reply before a senate committee today to President Truman's assertion that "special interests" poured funds into his successful 1950 re-election campaign in Ohio.

Both sides charged excessive campaign spending and use of defamatory literature.

For the Ohio Senator, his testimony before a Senate Elections Subcommittee will be only a one-day break in his campaign to corral delegates in his bid for next year's Republican presidential nomination.

He goes to the University of North Carolina Tuesday to take part in lectures.

Taft's aides kept a close guard on a 22,000 word statement prepared by the senator for his appearance, lest Democrats get advance information they could translate into cross-examination of the senator while he is on the stand.

The Ohioan defeated Democrat Joseph T. Ferguson by 430,000 votes.

Ferguson said he believes about $5 million was spent in Taft's behalf. He asserted that while there is no law against such expenditures, he is interested in getting federal legislation limiting the amount that can be spent for any candidate to "stop the buying of elections."

Senator Gillette (D-Iowa), who heads the elections subcommittee, said he doesn't know where Mr. Truman got his information about expenditures in Ohio.

The Iowan, sometimes at political odds with Mr. Truman, denied there was any link between the President's charges in a speech here last week and the committee's inquiry.

Senator Monroney (D-Okla), a committee member, suggested that the money spent to elect state tickets be alloted, for legal purposes, one third to a senatorial candidate, one-third to the governor candidate and one-third to the rest of the ticket.

Junior Chamber to Hear Report on Membership

The membership drive of the Snyder Junior Chamber of Commerce is ending its third week, and John Garrison, head of the drive, reports that only five new members have been recruited.

However, Garrison said, many less active members have been brought back into active club participation, which is also one of the main objectives of the drive. The club had a total of 48 members when the drive began.

Garrison will make his report on the drive at the Junior Chamber meeting tonight, and members will also plan a Christmas party for Dec. 14.

New Casualty List

WASHINGTON, Nov. 26. (AP)—The Defense Department added 178 names today to its list of identified battle casualties in Korea. A new list had 33 killed, 117 wounded, 17 missing and 11 injured.

PERMIAN OIL NEWS

Two Wildcats Are Abandoned in Pecos

Two wildcats in Pecos County have been plugged and abandoned.

Patrick A. Doheny No. 1-B M. I. Masterson, venture in North Pecos County, was plugged at 5,456 feet in barren Ellenburger dolomite.

It was located 660 feet from south and east lines of section 26, block 140, T&StL survey and 17 miles northeast of Fort Stockton and two and one-half miles southwest of the Heiner pool.

In Northeast Pecos County, British American No. 1 McDonald has been abandoned at total depth of 5,404 feet in an unidentified shale with no shows of oil or gas reported.

Location was 17 miles southwest of McCamey and 660 feet from north and west lines of section 4-F-TCRR survey and eight miles south of Girvin.

* * *

Howard County Well Plugged As Failure

Christman & Welborn, Saltmount Oil Co. and Peeler Brothers No.1 William Bogio, wildcat in Northeast Howard County, has been plugged as a failure.

Total depth is 7,640 feet.

Operators took a two - hour drillstem test between 7,628 feet and 7,640 feet. Recovery was 1,920 feet of salt water.

Location was 660 feet from south and west lines of section 66-20-LaVaca Navigation survey. That made it six miles northeast of Vincent and one and one-half miles north and one mile east of the Vincent - Canyon field and one mile east and one mile south of the Gartner pool.

* * *

10,000-foot Wildcat Projected in Childress

Ray A. Albaugh of Midland plans to start operations by December 10 at a 10,000 - foot wildcat in Northwest Childress County. The prospector will be his No. 1 Ray A. Albaugh Ranch fee. The location is to be 1,980 feet from south and west lines of section 61-9-H&GW survey. That will put it seven miles southeast of Memphis, Tex., which is in Northeast Hall County.

Albaugh plans to drill the exploration to 10,000 feet—unless it finds granite, or commercial production at a higher level.

* * *

Failure in Tom Green

Perkins - Prothro Co. of Wichita Falls has plugged and abandoned its No. 2 J. Willis Johnson, project in the Harriett - Strawn field of Northeast San Angelo.

The test was drilled to a total depth of 4,776 feet.

Recovery on a drillstem test at 4,770-76 feet was 735 feet of salt water. The tool was open three hours and 40 minutes.

* * *

Tom Green Wildcat

Birdwell Oil Co. and Perkins-Prothro Co. of Wichita Falls have staked location for a Strawn wildcat in North - Central Tom Green County.

Location is 1,000 feet from north and 2,200 feet from west lines of section 8, Llano County School Land survey No. 964 and five miles north northeast of the most northerly city limits of San Angelo.

Projected depth is approximately 5,000 feet.

* * *

Upton Wildcat Flows 152 from Spraberry

Sohio Petroleum Co. No. 1 Mildred Smith and others has been completed a flowing discovery from the Spraberry in East-Central Upton County.

Located one and one-quarter miles northeast of production in the Pembrook - Spraberry field, No. 1 Smith was completed through 24-64-inch tubing choke for a daily potential of 152 barrels of 38-gravity oil.

Gas - oil ratio was 652-1 and tubing pressure was 80 pounds.

Completion was from open hole section at 7,045 - 7,160 feet after a 1,500 - gallon Hydrafrac treatment.

This new well is 17 miles north and slightly east of Rankin.

It made a gas volume of 99,000 cubic feet per day during the final test.

Location is 660 feet from south and 1,980 feet from east lines of section 23-D-EL&RR survey.

* * *

Spraberry Failure To Deepen to Wolfcamp

Stanolind Oil & Gas Co. has filed amended application with the Railroad Commission of Texas requesting permission to continue drilling around 9,000 feet at its No. 1-4 T. R. Sowell, Northeast Reagan County wildcat.

Extensive tests of the Spraberry on total depth of 6,898 feet failed to develop commercial production. Operator now plans to drill to the new destination in order to test the Wolfcamp, which is producing in Atlantic No. 1 Calvin Sugg, seven miles to the northeast.

Location for No. 1-A Sowell is 660 feet from north and west lines of section 214-2-T&P survey.

* * *

Two Locations Made In Parks-Cisco Field

The Standard Oil Co. of Texas has made locations for two wells in the George - Parks - Cisco field 10 miles north of Snyder. They will be the No. 20-S and the No. 21-S G. E. Parks.

No. 20-S Parks will be 1,896 feet from the west and 467 feet from the north lines of section 447-97-H&TC, and No. 21-S will be 2,344 feet from the east and 1,560 feet from the north lines of the same section, block and survey. In both, rotary tools will be used to drill to 6,300 feet.

Five Incorporators Granted Charter For Southern Electric

Southern Electric Motors on the Old Post Highway was incorporated Nov. 1, along with 102 other Texas businesses, according to John Ben Sheppard, secretary of state.

The company had been a part of Southern Electric, Inc., but is now another corporation operated jointly with Southern Electric.

Owners of the business are Mr. and Mrs. H. H. Reed, H. W. Boss, Hudson F. Boss, and W. W. Rogers.

Southern Electric has been operating in Snyder as an electrical contracting and electric motor repair business for two years. It was previously Phillips - Reed Electric Co.

H. W. Boss and Hudson F. Boss are the former owners of Boss Electric Co., and Rogers is a former employee of Boss Electric Co.

The new corporation specializes in oil field work, repairing electrical motors and transformers.

Must Maintain Safety

WASHINGTON, Nov. 26. (AP)—The pressure of the defense effort, Secretary of Labor Tobin said Sunday night, is not a valid reason to relax the rules for the safety, health and morale of workers.

Inflation Aided By Taxes GOP Senator Says

WASHINGTON, Nov. 26. (AP)—The new $5.7 billion tax increase law is "working in reverse by breeding inflation instead of retarding it," Senator Aiken (R-Vt) said today.

The Vermonter said the law, which went into effect Nov. 1, has not slowed buying much if any and actually is pushing up living costs "because manufacturers are passing a big slice of the tax on to consumers in the form of higher prices for their goods," he added.

"The cost of living goes up, workers demand and get higher wages, and you have the same vicious circle,— except that the situation now is being aggravated."

Aiken expressed his views as the Senate-House Committee on defense production called price director Michael V. DiSalle to a public hearing for a report on operation of the revised economic controls law Congress enacted last July.

TRUMAN CRITICAL

An aide said DiSalle's report would deal mainly with what has happened under provisions which President Truman sharply criticized in signing the law. Mr. Truman asked for repeal of those provisions, which he said would make it more difficult to control inflation, but Congress adjourned last month without acting on the request.

Senator Maybank (D-SC), chairman of the committee, said he is reserving judgment on whether the law should be revised by Congress in January.

Maybank quoted Elder Statesman Bernard Baruch as telling him inflation is "this country's No. 1 enemy and, unless halted, will destroy the taxpayers."

STRONGER LAW ASKED

Baruch, Maybank added, believes the wage-price control law should be strengthened and that the present measure should be "enforced to the hilt."

"Mr. Baruch told me that inflation is adding terrifically to the cost of our defense program," Maybank said.

Aiken said he had felt the new tax increase would have a deflationary effect, but that it is working the other way around.

"When we passed the bill, I would have voted for the $10 billion tax increases the President requested if I had a chance to do so, instead of half that much," Aiken said.

"Now I figure it was fortunate I didn't get the chance, because I think it would have aggravated inflation just that much because of the price increases that are being passed on to consumers."

A few months ago Aiken advocated removal of all wage and price controls. Now, he said, he is not so sure that would be wise.

The latest wage increase, announced last week, brought with it a cent-an-hour wage boost for a million automobile workers, and for about 250,000 workers in other industries where pay is tied to the cost of living.

Truman Will Inquire About Atrocity Story

KEY WEST, Nov. 26. (AP)—Confidants said today President Truman is making a thorough inquiry into the handling of the Korean atrocity charges.

Official silence covered his study of:

1. The alleged shooting down of an American Bomber by Russian fighter planes.

2. Soviet Foreign Minister Andrei Vishinsky's rejection of the American-French-British disarmament proposal.

3. A house committee's demand for Justice Department files on tax fraud prosecutions for its inquiry into Internal Revenue Bureau scandals.

STATEMENT RESERVED

Secretary Joseph Short refused to comment on any of these developments, but other White House aides said the President is reserving a statement on the atrocity charges until he has all the facts at his command.

The President has termed the charges horrible and said if true it was the most uncivilized thing that has happened in the past century.

Rep. Edith Nourse Rogers (R-Mass), charging "errors and contradictions" and "Botched handling" of the charges that North Korean and Chinese Reds murdered allied prisoners of war, declared:

"The President owes the parents of our servicemen a clear and unmistakable statement of the facts at the earliest moment."

This followed the disclosure that General Matthew B.Ridgway had reported to the United Nations as early as Nov. 12 that his office was investigating reports that 8,000 American prisoners of war had been slain.

CASUALTY LIST

Mrs. Rogers noted that the latest casualty reports from the defense department indicated 16,972 Americans killed in action or dead of wounds and 10,871 missing. She said the parents of fighting men are entitled to know whether Ridgway's figures are included in the Defense Department report.

Mr. Truman gets top-secret reports from the State Department and the Joint Chiefs of Staff daily.

Presumably these reports also cover known details behind United States charges that a missing Navy Neptune bomber was attacked without warning by Soviet fighter planes over the Sea of Japan Nov. 6. The plane, with ten aboard, was believed shot down.

Vishinsky's rejection of the three-power proposal for disarmament did not catch the President by surprise. He contended that public opinion among the Russian people might eventually force the Russian government to go along with it.

With a house subcommittee reopening public hearings into the tax scandals today, there still was no official word from the President on what he proposed to do about the demand for the tax fraud files.

Attorney General McGrath said his intention is that there "will be complete cooperation" between his department and the committee.

Police Arrest Many On Drunkenness Charge

City police last week end did a booming business in intoxication arrests, Ray J. Keenan, police chief, said.

"We made 23 arrests on charges of intoxication and reckless driving," Keenan said.

Two Negro girls were arrested Saturday night on vagrancy charges. They were still in city jail early today.

'Operation Democracy' Topic of Legion Meet

Members of the American Legion will discuss in tonight's meeting whether to observe Operation Democracy on Dec. 7.

The program will be observed on a nation - wide scale as part of the fight against aggression. The day's program would include special morning church services, radio broadcasts, and a school program, if observed locally.

Each ton of newsprint requires 37½ pounds of sulphur in its manufacture.

For The Latest FOOTBALL SCORES and more exclusive news Read The Abilene Reporter-News
T. O. DUNLAP, Agent
Phone 868 or 786J

SNYDER PLANING MILL
405 EAST HIWAY
• Trailers • Feeders
• Cabinets • Screens
• Fixtures • Corner Cabinets
GENERAL MILL WORK

Bob Bickerstaff Automobiles
NEW & USED CARS—ALL TIME
FOR GOOD CLEAN USED CARS
SEE US
Bob & Chester Bickerstaff
Woodrow Worthington
Phone 644 2405 - 25th Street

Barrow Furniture Co.
2112 25th Street Snyder, Texas
SEE US FOR NEW AND USED FURNITURE
We Will Trade For Your Old Furniture

NEWS FOR OLD PIANOS
Have your old piano refinished and restyled. Give it a modern look! Call or write for free description and free estimate of this work.
We Pick Up and Deliver Satisfaction Guaranteed
Shaddix & Rodgers Piano Co.
Phone 734-J Lamesa, Texas 410 No. 2nd

DAILY BARGAINS
at
Roe's Home & Auto Supply
SELLING THROUGH SERVICE
$50.00 Trade-In Allowance On Philco Console Radio
Record Player Combination Model 1732 and 1733
20 Percent and Up Trade-In Allowance On Front and Rear Farm Tires
$6.00 Allowance For Your Old Battery On a New HOT POINT BATTERY
2207 Ave. S Phone 99

CHECK THESE AND OTHER ESSENTIAL IMPROVEMENTS NOW!
ADD ROOMS— DECORATING FIX FLOORS — PAINTING — PLUMBING — REROOFING — FURNACE — GARAGE — INSULATION — RESTUCCOING — STORM WINDOWS — WEATHERSTRIP

Amount Financed	Lowest Monthly Payment
$100	$ 5.98
200	6.39
300	9.58
400	12.78
500	15.97

Only 10% Down
36 Months to Pay

Forrest

PRE-CHRISTMAS SALE

Barrows Furniture Co., Twenty-fifth Street and Avenue V, has moved its usual January clearance sale up to make it a pre-Christmas sale. Much of the firm's huge stock has been moved as a result of the price slashes.—(Staff photograph).

Low-Priced Air Coach Service Across Atlantic Appears Sure

NEW YORK, Nov. 26. (AP) — It appeared certain today that low priced air coach fares such as those in effect in this country will be extended to trans-Atlantic air travel come spring.

About the only uncertainty is the exact price for the service without frills — how much less it will be than the $711 present fare for round trip first class between New York and London. That's due to be ironed out Tuesday in Nice, France at a conference among United States and foreign air lines flying the Atlantic.

They probably will agree on one of two proposals:

That of Pan American World Airways for a $405 round trip coach fare all year.

That of Trans World Airlines for a $477 round trip during peak summer months and $397.50 during off-season winter months.

A starting date of April 1 is expected.

The booming air coach business in the United States is expected to play an important role. All the major domestic lines now offer air coach service at lower cost, but with fewer frills and more passengers per plane than on regular fare flights. Most report the air coach has brought substantial increases in business without hurting their regular ffrst class passenger service.

Indications have been that the air coach service at lower fares has attracted persons who otherwise would not fly. Pan American says air coach service to Europe would have the same result—tap a new market. After seven unsuccessful attempts to obtain an agreement from other air lines, Pan Am announced several weeks ago that if the others wouldn't go along this time on a trans-Atlantic air coach service, it would go it alone at the $405 rate.

Air coach service really got its start in this country after World War II when the irregular air lines started carrying passengers at cut rates, omitting some extras such as free meals offered by the regular air lines.

Pan American became the first scheduled air line to try air coach, inaugurating the lower fare flights to Puerto Rico in 1948. Capital Air Lines followed suit two months later on domestic routes and the coach service spread to other lines and other routes until it was practically on an industry-wide, nationwide basis in 1950.

Lambert Named Commander Of Legion Zone 7

Hilton Lambert, commander of the American Legion post here, was elected commander of Zone Seven of the Legion at a meeting in Big Spring yesterday.

Lambert succeeds Tom Jay Goss of Colorado City as zone commander.

Zone Seven posts, which include those in Mitchell, Scurry, Borden, Howard, and Martin Counties, will meet again in Colorado City, Jan. 24, Junior Sadler, commander of the Colorado City post, announced.

Wilbur Ellis of Snyder, Dr. Marvin L. Majors of Colorado City, and Roger Miller of Big Spring were presented special awards by Goss for outstanding membership activities.

Delegates at the meeting voted to create the zone office of adjutant to be appointed by Lambert.

Attending from the Snyder post were Lambert, Ellis, Junior Duke, Ray Niedecken, C. R. Acee, Harold Kruse, and Jack Holladay.

Sponsoring Banquet To Be Discussed At Quarterback Club

Carl Herod, president of the Snyder Quarterback Club, is urging all members to attend tomorrow night's meeting in the high school cafeteria.

Herod said the club will discuss the sponsorship of a banquet for all members of the Snyder Tiger football team and that as many as can should attend to give their opinions.

Last week's meeting of the organization was called off because of the high school senior play being held on the same night.

Father Gives Scroll Back To President

GLENWOOD SPRINGS, Colo., Nov. 26. (AP)—A retired Army captain says he has sent back to President Truman a scroll which accompanied a posthumous award to his son.

In a letter to Mr. Truman, Captain Eugene R. Guild and his wife wrote, "May God forgive you — we cannot." The letter was attached to the scroll.

The Guilds' son, Lt. John N. Guild, was awarded the Navy Cross posthumously and the scroll —signed by President Truman—came with it.

Guild has written numerous letters criticizing the administration's Korean policy. The latest, Nov. 23, said in part:

"Those noble words on the scroll may be used only by those who earn the right by one Marine speaking of another; by a Lincoln grieving for one of his soldiers. Your use of these words will heighten, not lessen, the anger of those who saw their sons die for a policy of fear and appeasement."

The letter concluded: "You honor neither the words nor our sons by using them. We return the scroll to you. May God forgive you — we cannot."

The scroll, signed by President Truman, said: "In grateful memory of John Ninian Guild, who died in the service of his country on 21 September 1950 in Korea.

"He stands in the unbroken line of patriots who have dared to die that freedom might live, and grow, and increase its blessings. Freedom lives, and through it, he lives in a way that humbles the undertakings of most men."

Guild, who has termed the administration policy one of "appeasement and belly crawling," wrote President Truman Nov. 1 and asked if criticism of the administration had prevented his son from receiving the Medal of Honor.

BAD FOR CHILDREN

EVANSTON, Ill., Nov. 26. (AP) —The WCTU attacked department store toys today that "glorify gambling and gangsterism."

Mrs. D. Leigh Colvin, national president, said merchants should get "back in step with the religious significance of Christmas and with the Kefauver Crime Committee."

Mrs. Colvin took a look at toy counters and found "toy roulette wheels, pinball and slot machines, and race horse and dice games."

"Not only that, but there were toy guns and "outlaw costumes."

Barrows Moves Big Volume In Furniture Sale

Barrow's Furniture Co. is trying to prove to buyers here that Snyder merchants have as good quality merchandise and at better prices than merchants in larger towns in this area, Jack Alford, Barrow's manager here, said.

A big pre - Christmas sale now in progress at the furniture store is as successful as any sale ever held here, from the point of view of amount of merchandise moved, Alford said. But from the profit standpoint, he stated, the firm is losing on every item it sells, but believes the loss worth the price in building customer good will.

"All we ask is that persons check our prices and merchandise against similar merchandise anywhere in Texas, so that they can see for themsleves the bargains offered here," Alford said.

Big holes in the stock on the floor prove that Alford's idea is a success.

"Delayed shipments from factories have caused us to run a little short on some of the biggest selling items, but we expect 50 new bedroom suites and about that many living room suites in this week," he said.

When they arrive they will go on the sale, too, he added.

Alford told of one customer who purchased $1,700 worth of Brandt's ranch oak furniture Saturday after having shopped in all the larger towns within a day's driving distance of Snyder. Our prices on the same merchandise convinced him he could save money in his own home town, Alford said.

Writer Warns Against Getting Hopes High About Xmas Truce

By JAMES MARLOW

WASHINGTON, Nov. 26. (AP)—Families with men in Korea should keep their fingers crossed over reports the shooting may end by Christmas. It's possible. It's nice to think of. But it's unlikely.

A year ago we were told the men might be home by Christmas, at least back in Japan. Then Gen. MacArthur sent his troops up close to the Yalu River.

The Chinese entered the war, which has continued since. This was a shock and disappointment. A look at the realities should avoid a repetition of dashed hopes this time.

For five and a half months representatives of the United Nations troops and of the North Korean and Chinese Communist troops have been meeting to find some way to end the shooting.

This end to the shooting which has been called various names—cease - fire, armistice, truce — would not necessarily mean an end to the Korean war at all.

For even if they could agree on an armistice, one side or the other, for one reason or another, could end the armistice any time and start the shooting all over again.

Even so the two sides agreed—and had to meet many times before they could do even that much—that as a condition to agreement on an armistice they must first get together on four major points.

Once they had agreed on the four major points, of course, there could be an armistice but they'd have to agree on many other points before anyone could really say there was peace in Korea.

But after five and a half months of meetings the two sides have managed to agree on only one of the four major points which must be agreed upon before there is an armistice.

If it has taken them that long to agree on only one point, it hardly seems possible they can agree on the other major points, all pretty ticklish, before Christmas.

This is the one point upon which the two sides have agreed so far:

If all four points are agreed upon in 30 days, then the shooting will stop, but not until then, along the line where the troops face each other now.

If that agreement isn't reached in 30 days, then the shooting will stop along whatever line the troops face each other when there finally is agreement on the other three points.

Taft Blasts Foreign Policies Demos Charge 'Isolationist'

While Republican forces are seeking to line up Texas support for next year's election, GOP Candidate Robert A. Taft of Ohio has authored a volume seeking to make foreign policy a dominate election issue.

The book, "A Foreign Policy for Americans," charges the Roosevelt and Truman administrations "have failed us" in the conduct of foreign policy since 1941.

TEXAS LINK

The charge is expected to have political repercussions in Texas in that Sen. Tom Connally is chairman of the Senate Foreign Relations Committee. As such, the senior senator from Texas has been looked upon as an administration spokesman on foreign affairs.

Senator Connally also is a high-ranking member of the Joint Committee on Atomic Energy, whose chairman was among the first to attack the Taft book. Another Texan, Rep. Paul J. Kilday of San Antonio, also is on the Atomic Energy Committee.

Texas' Junior Senator Lyndon B. Johnson, as Democratic whip, is a member of the Majority Policy Committee that directs party affairs. He is one of the Senate group entrusted with direction of election policies in next year's Senate campaigns throughout the country.

The Ohio senator, in the book, declares that "power without foresight leads to disaster."

'MORE DANGER NOW'

Texans take his words as a direct slap at Senator Connally when he charges:

"Our international relations have been conducted with so little foresight since 1941 that six years after vast military victories in Europe and Asia we face a more dangerous threat than any that had menaced us before.

"Our leaders failed to foresee that the Soviet Union would turn against us after the defeat of Germany and Japan. They made no attempt to insure our future against that eventuality. They brought forth no positive policy for the creation of a free and united Europe or for the preservation of the independence of China. They handed Stalin the freedom of eastern Europe and Manchuria and prepared our present peril."

As soon as the Taft book was off the press, the Truman Administration hit back at the Ohio Senator. Sen. Brien McMahon (D-Con.), chairman of the Joint Atomic Energy Committee and a staunch supporter of Truman foreign policy as a member of the Senate Foreign Relations Committee, issued a lengthy analysis of the book and concluded that Taft's ideas were "essentially negative and defeatist." Rather than favoring an aggressive opposition to Russian expansion, Taft would "retreat to the defense of our own shores," McMahon declared.

STILL ISOLATIONIST

"The Senator's basic difficulty is that he is still an isolationist," McMahon stated. "He is still the same man who said in 1940 'War is even worse than a German victory.'"

Taft stated in his book, which is mainly a summary of past speeches on foreign policy, that he believed "the ultimate purpose of our foreign policy must be to protect the liberty of the United States. Only second to liberty is the maintenance of peace....War should never be undertaken or seriously risked except to protect American liberty."

He held that world-peace could most effectively be insured through international organization, but that the United Nations had failed in its role as peace - maker. The UN should be revised to settle international disputes on the basis of "law and justice" and without any member nation having a veto, he stated. Taft supported ratification of the UN charter.

Taft said that he thinks the concept of collective security can ultimately protect the liberty of this nation and world peace, but that such a program must be geared to a financial burden which this nation can bear. "We cannot assume a financial burden in our foreign policy so great that it threatens liberty at home," said the Senator.

Taft has supported a number of cuts in foreign aid funds.

He favored extension of military and economic aid abroad where it can be shown that "such aid will be an effective means of combatting Communist aggression." Taft voted for the British loan, Greek-Turkish aid, and was paired in favor of the Marshall plan.

AGAINST PACT

However, Taft said that he voted against the Atlantic Pact because he feared "it might develop aggressive features more likely to incite Russia to war than deter it from war," and he thought that by implication it committed the United States "to the policy of a land war in Europe." He called the Atlantic Pact a "clear recognition of the ineffectiveness of the United Nations against Russian aggression."

To combat Communist ideology, Taft suggested that a world - wide propaganda program be conducted in behalf of liberty outside the State Department; the development of an anti - Communist espionage system to operate behind the Iron Curtain; extension of assistance to Chiang Kai-shek in China and anti - Communist forces in Japan, the Philippines and Indonesia, and a ferreting out from our government of "all those who are directly or indirectly connected with the Communist organization."

Immediately after publication of his book, Taft told a Harrisburg GOP audience Nov. 14 that the United States cannot be safe from war as long as President Truman remains in office. He labelled the war in Korea a "Truman war" and stated that the President "usurped the power of Congress to make that war."

He also stated that the Atlantic Pact did not justify the sending of U. S. troops to Europe.

Taft previously told a Washington press conference that he felt foreign policy might well be the top campaign issue in 1952.

Yanks Tell Of Troubles They Had In Indies

SINGAPORE, Nov. 26. (AP)—Four young Americans came to a temporary haven in this tropical port with tales of the troubled East Indies.

The California war veterans stopped here on their slow and easy journey around the world.

They make their home aboard their 72-foot schooner.

Ward Vickers, 27, a former U. S. Marine pilot spoke for his three companions, all former naval officers. He told:

How they were interned by Indonesian officials on Banda Island as they cruised north from Australia.

CLEARED OF PIRATES

How they were escorted to the Island of Amboina after precise Indonesian naval officers told them the way had been cleared of "pirates."

How they watched what Vickers described as complete preparations for an Indonesian Republican Army invasion of the western island of Ceram. (This was during disturbances reportedly put down by the Indonesian government.)

How they were forced at knife and gun point in Surabaya to pay a trishaw driver an extra half rupiah fare (three cents in U. S. money.)

How a man was shot dead in front of the night club they were visiting and how the body was left to block the entrance for more than half an hour.

START WITH $120

Their story starts two and a half years ago when six young men chipped in to buy an $11,000 schooner and a $1,000 diesel engine. When they started for Panama from Wilmington, California, they had $120 each in their pockets.

In Panama two of the original six dropped out to go into the commercial fishing business there. Vickers said he heard they lost their shirts.

East Texas And Sul Ross Play Last Game

(By The Associated Press)

The Lone Star Conference calls it a season this week. All the members except East Texas State and Sul Ross have packed away the moleskins.

East Texas and Sul Ross play at Alpine Saturday in a game meaning nothing. East Texas clinched the championship more than a week ago.

East Texas beat Austin College 12-7 last week to make their season record 8-2.

Quick Acting Preacher Saves Several Lives

WALNUT RIDGE, Ark., Nov. 26. (AP)—Carbon monoxide fumes escaped into a church here Sunday morning, but quick action by the pastor probably saved the lives of several.

The Rev. R. E. Jones, pastor of the Old Baptist Church, suddenly faint from inhaling the fumes, shouted for the doors to be opened.

Only one person required treatment. Dr. Ralph Joseph said Catherine Downing, 13, was hospitalized.

Joseph said about 30 persons suffered some ill effects from the fumes. The fumes escaped from a new heater.

Five Killed In Train Wreck

ORCHARD, Idaho, Nov. 26. (AP)—Five crewmen were killed Sunday in the collision of two Union Pacific freight trains, a collision so violent that a huge overhead trestle plunged to earth, squashing a diesel power unit.

The westbound freight, moving slowly but with the momentum of 68 loaded coal cars behind it, slammed into the front of the halted east-bound train.

Oil from smashed diesel tanks spewed over the tangled wreckage, stacked 30 feet high. It mingled with coal from tangled freight cars, and blazed briefly into a fire which charred beyond recognition the bodies of four of the victims.

The dead were Engineer Roy Hull, Brakeman R. H. Reynolds and Fireman W. J. Love, on the westbound train, and Engineer I. J. Higgins and Fireman P. M. Walker, both on the east-bound freight. All were from Glenns Ferry, Idaho.

New Jet Plane Will Be Put Into Production

HAWTHORNE, Calif., Nov. 26. (AP)—A new twin-jet interceptor, the F-89D Scorpion, will go into quantity production soon at the Northrop Aircraft plant.

The company said the first model is undergoing tests. The craft fires rockets with electronic aiming and automatic triggering equipment. Details are restricted but the ship is known to fly in the 600 mile an hour range.

Market Opens Lower

NEW YORK, Nov. 26. (AP)—Prices slipped a little lower at the opening of the stock market today.

Changes were mostly in fractions but were definitely on the lower side. American Telephone was one of the few gaining issues.

Declines included Anaconda, Goodyear, du Pont, Nickel Plate and Union Pacific.

Surplus antelope have been moved from Yellowstone National Park to national parks in North and South Dakota.

Two beavers recently built a dam 18 feet long and 6 feet wide near Walpole, Mass., in three weeks.

Howard's Trim & Upholstery Shop
Plastic & Fiber Seat Covers Made to Order
Across from Williford Lumber On E. Highway
Furniture Reupholstered in Plastic or Fabric
BEST OF WORKMANSHIP

Shorty's Steam Laundry
2506 AVE F PHONE 942
SNYDER, TEXAS
FREE PICK-UP AND DELIVERY

—UPHOLSTERY —DRAPERIES —ACCESSORIES
—BLINDS —SHADES —FABRICS
SNYDER DRAPERY SHOP
Guaranteed Workmanship
2201 25th STREET PHONE 1783

"A thinking Fellow calls a Yellow—
because they are the only radio-controlled cabs in town."
YELLOW CAB CO.
PHONE 699 or 700

PEERLESS PUMPS
G. S. TAYLOR
Drilling & Construction
Big Spring Hiway Phone 838 Snyder, Texas

THE WETZEL-WALTERS AGENCY
"Complete Insurance Service"
402 East Highway Box 991
Snyder, Texas Phone 1575

TREVEY STATION
• COMPLETE SERVICE FOR YOUR CAR
OUR WORK IS OUR BEST ADVERTISING
711 - 26th St. Phone 1066
• ROAD or HOME SERVICE
• WITH THE COMPLETE MOBIL LINE

EVERYTHING FOR THE BUILDER
LUMBER
ROOFING
TOOLS
LINOLEUM
Forrest BUILDERS SUPPLY

Durham-Lingo Co. Lumber
WEST TEXAS PIONEER LUMBERMEN
1510 25th Street Phone 394

Competent Registered Pharmacist
To Serve You!
SNYDER DRUGS
West Side of Square Phone 173

BELL'S FLOWER SHOP
Nursery Stock
Cut Flowers, Plants and Floral Dsigns
Telephone 350
804 25th Street Snyder, Texas

DUNNAM Bros.
MATTRESS FACTORY

BILL BRYANT
FARM EQUIPMENT
YOUR DEALER FOR
and
GENERAL ELECTRIC
JOHN DEERE QUALITY FARM EQUIPMENT

HOWELL ELECTRIC
COMMERCIAL AND RESIDENTIAL WIRING
Fixtures and Appliances
1507 26th Street. Phones Day 764, Night 294

SNYDER TRUCK & TRACTOR
(Formerly Wes-Tex Appliance)
New Building on East Highway Phone 198
• ROPER • Maytag
• Enterprise • International Harvester
• Butane Gas and Appliances

Barrow Furniture Co.
HOME FURNISHINGS
Carpet and Linoleum
2200 25th St. Phone 929

Cosden Higher Octane Gasoline
Cosden Para-Fine Motor Oils
VEEDOL Motor Oils
United Tires and Tubes
At the Sign of The Cosden Traffic Cop
HIGHER COSDEN OCTANE
BASS OIL COMPANY
914 25th Cosden Jobber Snyder, Texas
2 Miles South On Big Spring Highway

Your Purina Dealer
Has a Complete Line of Purina Chows
For —
• Stock • Poultry
• Dogs • Rabbits
CLARK FEED & SEED
1607 25th St. Phone 1725

BUY-- MEAD'S FINE BREAD
IT'S FRESHER-IZED

Crossword Puzzle

ACROSS
1. Remote
4. Disgrace
9. Nocturnal bird
12. Before
13. Part of a flower
14. Beam of light
15. Carousal
17. Inclined
19. Young salmon
20. Acute
21. Mohammedan noble: var.
23. Annual publication
27. Style of architecture
29. Pier treated as a pilaster
30. Symbol for nickel
31. Exist
32. European blackbird
34. Transgression
35. Mother
36. Mythical monster
37. The water opossum
39. Lazy and slipshod
42. Metal containers
43. Writes
44. Smell
46. Dim
48. Very hard substance
51. Acknowledge
52. Let down
54. Front of the foot
55. Turn to the right
56. Shouts
57. Female sheep

DOWN
1. Limited in number
2. Southern constellation
3. Breathe
4. Mark of a wound
5. Hirsute
6. Entirely
7. Exclamation
8. Skillfully
9. Town in Maine
10. Pale
11. Caustic alkaline solution
16. Hindu woman's garment
18. A king of Midian
20. County in Illinois
21. Second highest of the White Mountains
22. Ethical
24. Artist's stand
25. Pungent vegetable
26. Sharp twisted bends
28. Convincingly
33. Vases
34. Voiceless
36. Baking chamber
38. Minute particle
40. Think
41. Sing in a certain way
45. Oriental dwellings
46. Dense mist
47. Wonder and fear
48. Shoemaker's tool
49. At present
50. Golf mound
53. Grandchild: Scotch

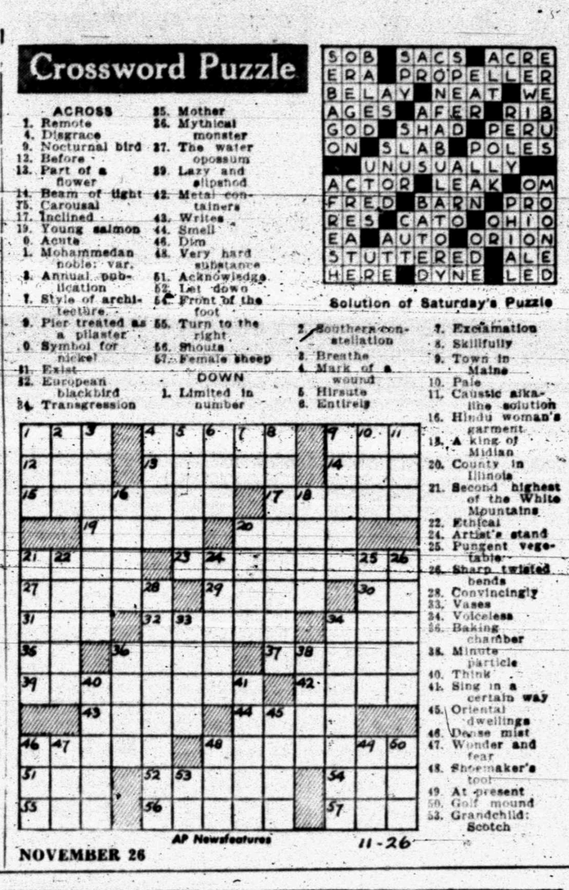

SOB SACS ACRE
ERA PROPELLER
BELAY NEAT WE
AGES AFER RIB
GOD SHAD PERU
ON SLAB POLES
UNUSUALLY
ACTOR LEAK OM
FRED BARN PRO
RES CATO OHIO
EA AUTO ORION
STUTTERED ALE
HERE DYNE LED

Solution of Saturday's Puzzle

AP Newsfeatures 11-26

NOVEMBER 26

KERRY DRAKE

1801 AVE. S
CITY PLUMBING COMPANY
Specializing in Repair Service Calls—All Work Guaranteed
PHONE 1035

REX MORGAN

MARY WORTH

TIMES PRINTING COMPANY
QUALITY PRINTING
1907 25TH STREET

THE SAINT

FERDINAND

LOCKHART (SANITONE) CLEANERS
FREE PICKUP AND DELIVERY
603 East Hiway
Phone90

LITTLE LULU

A GOOD BUY EVERY DAY
BALDRIDGE'S
FRESH AT YOUR GROCER'S
Leon Lingle, Distributor

SCORCHY SMITH

HOPALONG CASSIDY

OAKY DOAKS

PHIL'S AUTO APPLIANCE CENTER
WESTINGHOUSE APPLIANCES
EAST SIDE OF SQUARE

HOMER HOOPEE

TIMES PRINTING COMPANY
OFFICE SUPPLIES — FURNITURE
UNDERWOOD SALES AND SERVICE

DICKIE DARE

THE ADVENTURES OF PATSY

Two Teams Still To Be Picked For Two of Nation's Big Bowls

NEW YORK, Nov. 26. (AP)—Except for the Southwest Conference, the Army-Navy affair and a few scattered games this week, the book was closed today on the 1951 college football season.

Teams in two of the four major bowls have been decided, and one team has been selected for each of the other two.

The concensus is that the Sugar Bowl in New Orleans has the best game for New Year's Day. The Rose Bowl probably will be next, followed by the Cotton and the Orange.

Unbeaten Tennessee, the nation's No. 1 team, and Maryland, currently No. 4, collide in the Sugar Bowl and it should be a battle to see. On the basis of its stunning 28-0 victory over Kentucky Saturday, the Vols probably will rule favorites.

SOFT SCHEDULES

Maryland, too, scored a thumping triumph, defeating West Virginia, 54-7. Both teams have been accused at various times of playing soft schedules, but they both hurtled every obstacle in their paths.

The Rose Bowl gets Illinois and Stanford, champions of the Big Ten and Pacific Coast Conferences. Neither outfit was expected to finish near the top before the season got under way.

California, the September favorite on the coast, beat Stanford, 20-7, in the final game for both schools. It was too late to hurt the Indians in their quest for the title.

Illinois made it with a field goal by Sam Rebecca in the 12-degree freeze of Evanston that enabled the Illini to defeat Northwestern, 3-0, and win the championship.

KENTUCKY TO DALLAS

The Cotton Bowl will send Kentucky to battle the champion of the Southwest Conference, which has not been decided. TCU has the inside track at the moment. The Frogs were another team overlooked in pre-season ratings. Their 22-6 decision over Rice Saturday broke a first-place tie.

Favorites fall more often than they stand in the Southwest conference, and TCU still must play SMU, which dropped a 14-13 decision to Baylor. Texas still must play Texas A&M and Baylor has to tangle with Rice. It still could go almost any way.

Georgia Tech, which has been able to rest easy for the past two weeks, having been the first team selected for a major bowl assignment — the Orange — kept in fighting trim by downing Davidson, 34-7. The other Orange Bowl team may turn out to be one of the Southwest Conference teams or possibly Oklahoma, which wrapped up its fourth straight Big Seven title by polishing off Nebraska, 27-0.

RICE STOPS TCU PASS

Billy Burkhalter (12), Rice back, intercepted a Ray McKowan pass on his own goal line in second period of game with Texas Christian at Fort Worth and ran it out to the seven-yard line. John Modanich, TCU back, tackles Burkhalter as back Jack Ray assists. Rice player is back Gene Silver, (22). TCU won 22-6.

Could End Race In Conference With Muddle

By HAROLD V. RATLIFF
(Associated Press Sports Writer)

The thorny Southwest Conference football race, only slightly less confused than it was three weeks ago, enters its final and climatic week with a half-dozen or more ways of finishing, only two of which would give a clear-cut champion.

The simplest solution is for TCU to beat SMU at Fort Worth Saturday. TCU leads the race by a half-game over Baylor with one game to play.

Another simple solution would be for TCU to lose to SMU while Baylor was beating Rice at Houston—in which event Baylor would win it.

TCU LEADS

To get the picture, here's the situation: TCU leads with a 4-1 record, Baylor is second with 3-1-1, Rice and Texas are tied for third with 3-2 each.

Suppose TCU and SMU tie and Baylor beats Rice? Then TCU and Baylor would tie for the title. And if TCU loses, Baylor drops one to Rice and Texas wins against Texas A&M at College Station Thursday — then TCU, Rice and Texas would tie for the championship. If Texas lost to A&M — TCU, Baylor and Texas would tie for the title.

Do you follow us?

COTTON BOWL MUDDLE

Anyway, the season ends this week and come what may the Cotton Bowl has to pick a team to play Kentucky Jan. 1. If it's a two-way tie, the team that beat the other would get the bid under precedent. If there is a three-day tie, a team would have to be picked by the Cotton Bowl. This might be simple if Texas, Rice and TCU tied because Texas has beaten both Rice and TCU.

TCU gained the threshold last week by beating Rice 22-6 while Baylor stayed in the race with a narrow 14-13 victory over SMU.

Both games exceeded their thrills only by rough play. At Fort Worth there were 23 penalties for 247 yards and numerous other penalties that did not go into the records because they were either declined or offset each other. At Waco, a dozen penalties for 148 yards with other declined. Nobody was in a slugging mood but everybody was ready to cut 'em down with viciousness. Personal fouls such as holding, clipping and piling on were in the majority.

Arkansas wound up the season with glory for itself and the conference. The Razorbacks whipped Tulsa 24-7 to give the conference an intersectional record for the season of 16 victories against seven losses. Sophomore Lamar McHan passed for three touchdowns and Pat Summerall kicked a field goal.

One Game To Be Played In Coast Conference

(By The Associated Press)

Only one game remains for the Gulf Coast Conference to end the season.

North Texas State, the champion, plays Houston at Denton Friday.

North Texas lost to Chattanooga 32-20 last week and thus didn't get a bowl bid.

Midwestern and Trinity played to a 19-19 tie and wound up in atie

Midwestern and Trinity played to a 19-19 tie and wound up in a tie for second place.

Carswell Get Bowl Game After Victory

FORT WORTH, Nov. 26. (AP)—The Carswell Air Force Base football team, headed for a bowl game, closed its season Sunday with a 61-0 victory over Southeastern Oklahoma State.

The Bombers will meet Fort Jackson, S. C., in the Service Bowl at Columbia, S. C., Dec. 15 for the national service football championship.

Winner of four important stakes in 1949, the veteran Donor will attempt a comeback this season at Hialeah. The eight year old gelding has been away from racing since Aug. 1950

State Championship Fight In Schoolboy Play Up This Week

(By The Associated Press)

The fight for state championships in the upper echelons of Texas schoolboy football starts this week. You can find more favorites than you can shake a stick at.

Lubbock and Temple are the most pronounced but it has been a most upsetting season and what'll you bet those teams win the titles in Class AAAA and Class AAA?

It will require only three weeks to decide the championships with eight teams in each class.

Lubbock, Ray of Corpus Christi, and Lamar of Houston finished the district campaign undefeated and untied. Lubbock plays Ysleta, which lost two games; Ray meets Waco, which dropped three, and Lamar engages Baytown, whom it beat 13-6 in regular season play.

Lubbock and Ray will be top-heavy favorites. Lamar is an even choice against Baytown that has come on like a steamroller.

The other first round game in Class AAAA matches Arlington Heights (Fort Worth) with Woodrow Wilson (Dallas). Arlington Heights won seven, lost two and tied one; Woodrow Wilson won seven and lost three. Because Woodrow beat Sunset (Dallas), a team that tied Arlington Heights, the Dallas champion probably will be a light favorite over Arlington.

Grand Prairie is the only undefeated, untied team in Class AAA but it is not the favorite. Temple, whose only loss was to mighty Baytown, is the No. 1 choice In the upper bracket. Breckenridge gets the nod and is considered the most likely team in the finals against Temple.

Breckenridge plays Midland, Grand Prairie meets Marshall, Temple takes on Conroe and Edison (San Antonio) tackles Brownsville in the first round of Class AAA.

Breckenridge, Grand Prairie, Temple and Brownsville will be favorites to enter the semi-finals next week.

Here is the first round schedule.

Class AAAA — Friday: Arlington Heights vs Woodrow Wilson at Fort Worth, 8 p.m.; Lamar vs Baytown at Houston, 8 p.m.; Saturday: Lubbock vs Ysleta at El Paso, 2 p.m.; Ray vs Waco at Austin, 2 p.m.

Class AAA — Friday: Grand Prairie vs Marshall at Dallas, 8 p.m.; Conroe at Temple, 8 p.m.; Edison at Brownsville, 8 p.m.; Saturday: Breckenridge at Midland, 2 p.m.

Tech, H-SU In Title Battle

PHOENIX, Ariz., Nov. 26. (AP) — Texas Tech and Hardin-Simmons match their football wares at Lubbock Saturday to settle the Border Conference championship.

The teams, undefeated in conference play, have won four loop games each, but Tech's Red Raiders are favored.

On the basis of their over-all season play, including the defeat of TCU, the Raiders appear stronger.

Hardin-Simmons, whose two stellar backs, Dunny Goode and Bob Hart, have dominated conference offensive statistics all year, almost got knocked out of their chance at the title shot last week.

They edged a rebounding Arizona eleven, 14 to 13, on a blocked conversion kick.

Texas Western nipped West Texas State 13 to 6 at Amarillo. Gerald Campbell returned a punt 70 yards for one score and Jack Burrus capped a long final period drive with a pay-off plunge over center for the other.

Arizona State at Tempe lost a 20-7 decision to Wyoming.

A&I Could Share Title With Win This Week

(By The Associated Press)

Only one more game remains in the Texas Conference football race —and it's quite important to Texas A&I, which could tie for the championship by winning it.

Abilene Christian and Howard Payne have finished the season in a deadlock for the title.

A&I meets Austin College at Kingsville Saturday. This game, originally scheduled Nov. 17, was postponed due to polio on the A&I campus.

A&I, favored to beat Austin, winless in three conference contests, may have more trouble than expected. The Kangaroos may be able to scare the Hogs with their precision aerial attack, with "Bazooka" Ben Harmon on the pitching end.

ACC and Howard Payne each has three victories against one defeat. A&I has a two-won, one-lost record.

Odessa Man Held For Shooting In Arkansas

OZARK, Ark., Nov. 26. (AP) — George E. Veatch of Odessa, Tex., was held today in the fatal shooting Saturday of Dee Ashford, about 45, pipeline worker.

Arkansas Trooper Gordon Cockrum said Ashford was shot when he and two companions argued with Veatch at a tourist court.

Basketball To Get Under Way

SHERMAN, Nov. 26. (AP) —Texas Conference basketball teams open the season this week with eight games.

Every team except Texas A&I will see action.

McMurry plays tonight at Marshall against East Texas Baptist. Texas representative to the NAIB tournament last year at Kansas City.

Austin College, defending conference champion, goes to Ada, Okla., Tuesday to meet the East Central State Tigers, last year's champions of the Oklahoma Collegiate Conference. Abilene Christian is host to Wayland College in Abilene.

ACC engages TCU Thursday in Abilene.

Austin journeys to Denton Friday to meet powerful North Texas State.

McMurry opens a two-game series with Eastern New Mexico at Portales, N. M., Friday night, and Howard Payne tackles the first of two games with Southwest Texas State at Brownwood. McMurry and Howard Payne meet Eastern New Mexico and Southwest Texas State Saturday night.

Tyler Goes To Little Rose Bowl December 8 Against Pasadena

PASADENA, Calif., Nov. 26. (AP) —Unbeaten Tyler, Texas JC and Pasadena City College will play here Dec. 8 in the Junior Rose Bowl game.

An announcement today from the selection committee made it official. Tyler is rated tops in the National Junior College rankings, Pasadena second.

The Junior Rose Bowl game, which professes to produce the national champion two year college eleven, is a warmup for the big one here on New Year's Day. Long Beach, Calif., won it last year by 33-13 over Boise, Idaho.

This will mark the first post-season appearance here for each team.

Another Texas squad, Kilgore, played in the 1946 inaugural and lost to Compton, 19-0. California teams hold a 4-1 record.

OPEN SEASON

By DALE WALTON

The Jones Locker Plant reports that deer are coming in at a steady pace, most of them from Texas hunting areas.

A few of the deer —the larger ones—are from New Mexico. Butchers at the plant say that most Texas deer brought in dress down to about 50 or 60 pounds.

The plant averages about six deer a day to dress and store, and very few local hunters bring in more than one. One man, J. N. Eicke, had three, while F. H. Williamson and Al Simpson each had two last week.

Among those who brought back a deer each are R. F. Brooks, W. D. Fish, Milton Brooks, Gilbert Richter, N. J. Sealy, Frank Brooks, E. W. McLeod and L. C. Langford.

* * *

Mighty Anson, now bi-district champion after its 27-0 win over Tahoka, will go to Odessa Friday to make a try at regional play. Its opponent, Kermit, rolled over Littlefield last Friday 31-6.

The second round in AA playoffs between the two teams will be played Friday afternoon at 2:30.

This time Anson meets a pretty tough opponent —possibly its roughest of the year—and it may get beat.

* * *

Glen Snyder said deer are almost as scarce in New Mexico as in Texas. However, he and his party of friends from Eunice, N. M., finally managed to pick out five bucks in about a week of hunting in the northern part of the state.

* * *

W. C. Glazener, head of the state game and fish commission's wildlife restoration service, is collecting quail wings again this year.

Glazener said the wings are being used to continue a study began last year on age and sex ratio and other important information on bobwhite quail. He added that those who sent the wings last year will be sent an analysis report if they request it.

Supplies of return envelopes with postage will be sent to any hunters who wish to co-operate in the chief's research.

* * *

Snyder sports fans will have their choice Friday night between football and basketball. That's when the Snyder Tiger basketball team goes into its first game of the season, playing in Abilene. It's also the night of the Kiwanis Club's all - Negro benefit football game between Douglas High School of Lawton, Okla., and Blackshear High School in San Angelo, played in the Tiger Stadium.

* * *

Tickets for the Kiwanis benefit game, which are being sold by all members of the club, are $1 for adults and 50 cents for students, not $1.50 as previously reported by the Daily News.

Italians Take Top Honors In Pan-Am Races

JUAREZ, Mexico, Nov. 26. (AP) — Two heavy-footed Italian drivers in light, fast stock cars led an international field at the windup Sunday of the Pan-American road race.

A measure of American pride was salvaged by Tony Bettenhausen, Tinley Park, Ill., speedster, who set a new world record on the final leg of the 1,933-mile race.

Piero Taruffi, greying stock car veteran from Rome, rocketed home first. Although he was eighth at 106.38 miles per hour for the final 230 mile lap from Chihuahua City, Taruffi was an easy winner with an 88.23 mile-an-hour average for the full five-day grind. He won $23,180.

Alberto Ascari, an Italian driver from Milan, and young Bill Sterling of El Paso took second and third places. They got $14,487 and $11,590.

Taruffi and Ascari drove Italian built Ferraris; Sterling a 1951 Chrysler.

Bettenhausen rolled in from Chichwahua at an average speed of 114.33 miles per hour for the day. Race officials said it was a world record for a stock car.

The Illinois driver nevertheless, was 16th in the final standings. He lost too much time after burning out his breaks twice in early stages.

FIVE-YEAR PLAN

HONG KONG, Nov. 26 (AP)— "The percentage of useless matches per small box," says the Communist New China News Agency in a dispatch from Shanghai, "has been reduced from six per cent to less than four per cent."

Classes A And AA In Playoffs

(By The Associated Press)

Classes AA and A of Texas schoolboy football move into the second round and will be cut to eight teams in each division in the fight for state championships this week-end.

Lavega and Wink rule favorites for the titles but not too positively, particularly in the case of Lavega.

This team is undefeated and untied but it meets a tough one indeed in Cameron.

Unbeaten, untied Wink, goes up against an Albany team that has lost two games. They play at Abilene Saturday.

The most crucial week of the season in the two classes finds nine undefeated, untied teams left while three others are unbeaten but have been tied.

The headline game sends Dimmitt against Abernathy in Class A, both are unbeaten and untied. Another game matches unbeaten, untied Newcastle, against whom only six points have been scored, and Whitney, undefeated but tied.

All second round games have been arranged in Class AA and all except one in Class A. There will be eight Friday battles in Class AA, but Class A is divided between Thursday, Friday and Saturday.

Other games on schedule:

Class AA — Friday: Childress at Shamrock (Day), Anson vs Kermit at Odessa (day), Winters vs Arlington at Stephenville (night), Pleasant Grove vs Pittsburgh at Commerce (night), Jacksonville at Huntsville (night), French (Beaumont) at Lamar (Rosenberg) (night), Donna vs Cuero at Robstown (night).

Class A — Thursday: Farmersville vs Hawkins at Commerce (day); Friday: Cedar Bayou vs White Oak at Longview (night), Franklin vs Giddings at Brenham (night), Angleton vs Industrial (Vanderbilt) at Bay City (night).

Officials of Pearsall and Benavides meet at Three Rivers today to arrange their game.

Little Time To Match Records

DALLAS, Nov. 26. (AP)—Southwest Conference football players have their work cut out for them this week if they reach any of the records.

Take Larry Isbell, Baylor's great quarterback who tops the league in passing. Isbell has completed 93 of 189 for 1239 yards and has a game to play — against Rice at Houston Saturday. The record is 110 completions for 1733 yards, set by Davey O'Brien of TCU in 1938.

Fred Benners of SMU is second in passing with 94 connections in 177 attempts for 1167 yards.

In ball-carrying, the leaders are far away indeed. Glenn Lippman of Texas A&M tops the toters with 628 yards on 99 carries but the record is 1302 yards, set last year by Bob Smith of the Aggies. Second is Teddy Riggs of Rice with 623 yards on 113 runs.

Isbell tops in total offense with 1239 yards on 229 plays, Lamar McHan of Arkansas is second with 1167 on 262.

The No. 1 punter is Jerry Norton of SMU, who has averaged 41.2 yards on 26 boots. Second is Isbell with 39.1.

Bill Howton of Rice leads in pass-receiving, having caught 27 throws for 623 yards and six touchdowns. Stan Williams of Baylor has snared more passes 34 — but gained only 548 yards on them.

Ambulance Service!
Call 84
Bolger-Barnes Funeral Home
(Successors to Odom Funeral Home)

Easy overnight service to Fort Worth-Dallas and Houston
★ Easy departure . . . you board train in Snyder 8:50 P. M.
★ Easy to enjoy . . . step into the diner for an unhurried Fred Harvey dinner . . . relax in the comfortable lounge.
★ Easy traveling in comfortable, cool Pullmans and chair cars.
★ Easy arriving . . . you reach Fort Worth 6:25 a. m., Dallas 8 a. m., Houston 8:15 a. m.
★ Easy to secure your tickets, just call Santa Fe Station, Phone 253, Snyder
Santa Fe

Insurance - Loans - Oil
Real Estate
HUGH BOREN & SON
Insurance Agency
BASEMENT FULLER BLDG.
Phone 196 Snyder, Tex.

RITZ
TODAY & TUES.
"FLYING LEATHERNECKS"
John Wayne
Robert Ryan
In Technicolor
PALACE
TODAY & TUES.
"JIM THORPE, ALL-AMERICAN"
Burt Lancaster
Phyllis Thaxter
TEXAS
TODAY & TUES.
"HELL FIRE"
Bill Elliott
"BRIMSTONE"
Rod Cameron
STARLITE Drive-In
LAST TIMES TONITE
"CATTLE DRIVE"
Joel McCrea
Dean Stockwell
TRAIL Drive-In
LAST TIMES TONITE
"VALENTINO"
Eleanor Parker
Anthony Dexter
"BLONDIE"

CANYON DRIVE-IN
Big Spring Highway
Phone 1966
LAST TIMES TONITE
'CATTLE DRIVE'
(In Technicolor)
JOEL McCREA
DEAN STOCKWELL
CHILL WILLS
NEWS — SHORT — CARTOON
Open 6:15 Start 6:40

THE GIFT-THAT ONLY YOU CAN GIVE--YOUR PORTRAIT
Pictures For Christmas Delivery Must Be Made Now
CRAFT STUDIO
1904 - 26th Street

HAVE A NEW DINETTE OR DINING ROOM SUITE FOR —CHRISTMAS—
We Are Having A Special Sale On Every Dinette and Dining Room Suit in the Store
EXTRA GOOD PRICES—LIBERAL TRADES!
Town and Country HOME FURNISHINGS
2403 - 25th Street Phone 120

It's Not Too Early!
To Take Advantage Of The Snyder Daily News Christmas Bargain Offer!
The Snyder Daily News FOR ONE FULL YEAR BY CARRIER
ONLY---- $10.95

ALPHABET BUSINESS SERVICE

Who Sells What & Where Is He?

APPLIANCES

City Radio Service. One day service. Workmanship and material guaranteed 90 days. 1806 24th Street.

—Rexair Sales, Service. Ed Seay, Dealer. 3718 Austin Avenue. Phone 78-W.

AIR CONDITIONING

—King and Brown. 1914 25th Street, offer the best in Frigidaire air conditioning. Phone 18.

AUTO BODY REPAIRING

—Wade Pipkin Motors offer complete service for any make car. Phone 1100.

AUTOMOBILE DEALERS

Hewitts Used Cars, 2108 Avenue S, have just the car you have been looking for. Phone 892.

—Exell Motor Co. See their new used car lot. Call 966 for fast wrecker service.

BUILDERS HARDWARE & MATERIAL

—We have a complete line of lumber and building supplies. Wholesale and retail. Walter Hales Lumber and Supply. Phone 1237.

—Kenner Lumber Co. East Highway, can furnish your every building need. Phone 973.

—From foundation to paint Forrest Builders Supply Co. sells everything you need. Phone 82.

BATTERIES

—For best power performance for auto and farm, look to Reliable Batteries, Bill Ragsdale Tire Co. Phone 323.

BUTANE

—Call Scurry Butane Co. 234 for prompt gas delivery. Sales & Services. Domestic & commercial. Appliances

CONCRETE PRODUCTS

—West Texas Concrete Products Inc. offer quality transit mixed concrete service. Phone 1940.

FLOWERS

—Fresh flowers for all occasions. We telegraph flowers anywhere. Bells Flower Shop. Phone 350.

FOOD LOCKERS

—Jones Locker Plant, 2003 25th Street, will cut, wrap, and quick freeze meat for your home locker.

FURNITURE

—Barrow Furniture Co. 2209 25th Street, feature Lee's Carpets and Ranch Oak furniture.

—You can save money at Carmichael Furniture Co. 904 26th Street. See the Norge range and refrigerator.

GROCERS

—The B & B Food Market will grant you credit. Out of the high rent district. 2112 Avenue S.

INSURANCE

—Old Line Legal Reserve Life Insurance. Education plans. Endowments. Annuities. Hospitalization. Immediate full protection. Polio, $12,000 protection. For service call Joe Bunt, 616-W.

—Hugh Boren & Son are dependable and experienced. Insurance. Real Estate-Loans-Oil. Phone. 196.

—If its Insurance, leave it to COX. W. Willis Cox Jr., Agency Snyder Drug Bldg. Phone 1319.

—The Deffebach Agency can service any type of Insurance for you. Come in for advice. Phone 719.

—(Tony) Holcomb Insurance Agency, phone 284, anticipate your insurance needs. Friendly service.

JUNK

—We will buy anything of metal. Scrap iron, dismantled machinery Snyder Iron & Metal. Old Post road. Phone 1797.

PUBLIC STENOGRAPHER

—Statistical records, stenographic services. Wide and varied experience. Lydia McCutcheon. Phone 1038, 1000½ 26th Street.

SEWING

Belts, buttons, buttonholes. Mrs. Carl Smith. Phone 1197-W2. Ohio Oil Co.

For Classified Phone 1234

ANNOUNCEMENTS A

SPECIAL NOTICES A-2

For Stanley Home Products, call 1538-J, 1509 21st. Billye Holt, Stanley Dealer.

For all your household needs see your Stanley Dealer. Mrs. D. A. Taylor, Frontier Motel, Colorado City Highway. Phone 1804.

LOST AND FOUND A-4

Lost: One red hose, 1½ inches by 25 feet, brass connections both ends. Reward. Call Tri-State Oil Company, Phone 1277.

Lost: Black zipper billfold in Palace Theater Wednesday. Keep money, mail billfold and other contents to Ronald Bearden. 1311 29th.

PERSONAL A-5

ALCOHOLIC ANONYMOUS
Regular Meeting Each Tuesday
If you have an alcoholic problem, call 9688.
Club at 1919 25th Street.

Alcoholics Anonymous - for problem drinkers who want to help themselves. Queries strictly confidential. Phone 9697 24 hours a day.

AUTOMOBILES B

AUTOS FOR SALE B-1

For Sale: 49 Nash 4 door. 49 Lincoln 4 door. Contact Bob McKinney at Snyder Bowling Alley.

For sale by owner: 1949 Ford tudor. Excellent condition. Small down payment. Phone 220.

TRUCKS FOR SALE B-2

Sale: 1949 Chevrolet ½ ton pickup. Cleanest in town. 125 Browning. Phone 1395-J.

TRAILERS B-3

Sale: Equity in 50 model Liberty trailer. 30 feet. Completely equipped. Sleeps 6. Avenue P and 27th.

For sale: 1942 Mohawk trailer house. 20 feet. $850. Joe King, Good Neighbor Trailer Court.

Sale: Trailer house at 3100 Avenue I. Will trade for house. Phone 467 or 494-W.

For sale or trade: 25 foot Alma trailer; all metal top; sleeps 5. For house and lot. Phone 9689.

BUSINESS SERVICES D

BLDG. SPECIALISTS D-2

THOMPSON'S CABINET SHOP
All Types Cabinet Work
806 - 23rd Street
Phone 289-W

FURN. UPHOLSTER D-7

See Snyder Drapery Shop for finest upholstery Fabrics, Custom made furniture and complete repair and refinishing service. 2201 25th Street. Phone 1783.

HAULING-DELIVERY D-10

Furniture moving, local and long distance. Mayflower Service. McAlister Transfer & Storage. Phone 1761.

PAINTING-PAPER D-11

TAKE ADVANTAGE
Of our fall special paper hanging. 60c per roll. 1 room or 50. Work guaranteed.
Phone 1385-J

SHOE SERVICE D-17

CONNER'S SHOE SHOP
Shoe Repair
Western Wear Boots
Leather Goods
COME IN AND SEE US
Corner 26th & Avenue Q

BUSINESS SERVICES D

PROFESSIONAL D-14

Sanitary Septic Tank and Cesspool Cleaning
Special rates to schools and churches.
ALL WORK GUARANTEED
Free Inspection and Estimates
Phone 1138 Snyder, Texas

ECONOMY SEPTIC TANK
Cesspool Pumping Service
Box 1391 Phone 1429

Pipe Line Construction
- Ditching Machine
- Air Compressor
- Welding Service
- Winch Truck Service
- Road Boring
- Line Stripping and Testing

CONTINENTAL CONSTRUCTION CO.
Big Spring Highway
East of Gordon's Drive-In
Phone 1973

EMPLOYMENT E

HELP WANTED, Male E-1

WANTED
First - Class Automobile Mechanic
Contact Mr. Williams
PIERCE MOTOR CO.
Phone 1186

Help Wanted: Reliable person from this area to service and collect money from new automatic merchandise machines. No selling. To qualify, must have car, references and $600 working capital. A few hours spare time weekly will net up to $400 monthly. Possibility full time work. For interview write, giving full particulars, name, address, phone number, Box D-21, Snyder News.

INSTRUCTION F

HIGH SCHOOL Study at home, earn diploma, enter college or Nurses training. Same standard texts as used by best resident high schools. American School. For information write O. C. TODD, 2401 29th Street, Lubbock.

WOMAN'S COLUMN H

BEAUTY SHOPS H-2

Need Avon. Call 134-R for appointments.

CHILD CARE H-3

Baby sitting while you shop. 10 a. m. to 3 p. m. Have transportation to your house. Callie Jo Curry, 1519-W.

Will care for your children day or night. Mrs. Bama Davis. 801 29th Street. Phone 885-R.

Care for your children, day and night. Mrs. J. C. Beavers, 501 - 28th Street. Phone 337-J

LAUNDRY SERVICE H-5

Wanted: Ironings. All work guaranteed. You must be satisfied. Gertrude Shinn. 2612 Avenue F.

Ironing done in my home by piece or dozen. Mrs. Nix. 2508 Avenue N.

SEWING H-6

I am home, ready to make your belts and buttons. Mrs. Sterling Taylor. 2208 27th.

FARMER'S EXCHANGE J

Registered pigs for sale. R. W. Webb. Phone 285-W.

FARMER'S EXCHANGE J

For sale: 41 model Oliver 70 tractor. Starter, lights, power lift. Good rubber. $350. John Deere double-moleboard, good condition. $100. Six-disc McCormick-Deering one-way with power lift, like new. On rubber. $250. Call Mrs. W. W. Sumruld, Phone 8.

MERCHANDISE K

BUILDING MATERIAL K-1

PAY CASH And Save!

½ in. Sheetrock	5.50
⅜ in. Sheetrock	5.00
Asbestos Siding	7.95
White and Gray	
2x4 and 2x6	6.50
8 through 20	
1x6 Sheathing	6.50
dry pine	
Composition Shingles, 210 lb., per square	6.95
1x4 Flooring	
Good Yellow Pine	11.50
Oak Flooring	
Premium Grade	11.50
2-8 x 6-8	
Glass Doors	9.95
15 lb. Asphalt Felt	
400 ft. Roll	2.95

Veazey Cash Lumber Co.
1 Mile West On Lamesa Highway
Phone 1573

DOGS, PETS, ETC. K-3

Wanted: Home for male brown and white Cocker puppy. Call, 780.

HOUSEHOLD GOODS K4

Two Simmons three-quarter metal beds. Innersprings mattresses and springs like new. Phone 293-W.

See Town & Country, 2403 26th Street on Lamesa Highway, for Used Furniture & Appliances. We always have a good stock of trade-ins and repossessed furniture. Three ways to buy: Cash, Contract, or Charge.

Stop! See Snyder Drapery Shop for good values in completely reconditioned used furniture and new custom pieces. 2201 25th Street. Phone 1783.

GOREE USED FURNITURE: Buy, Sell, Trade. Extra bargains in refrigerators. Refrigerator service. 501 East Highway. Phone 1994

Latest model Electrolux vacuum cleaners and appliances. Phone 1563-J for free demonstration.

MISCELLANEOUS K11

20 percent off on everything in my house —Christmas Cards, children's books, games for young and old, and many other nice gifts. Mrs. Alva Johnson, 2904 Ave. U.

NOTICE
JAKE'S PAWN SHOP
Now under new management
Loans on anything of value.
Licensed pawn brokers.
Used radios, watches, pistols, guns, heaters.
New 30-30 and 30-36 deer rifles.
Come in — We will trade with you.
Radio Service.
JAKE'S PAWN SHOP
430 East Highway Phone 1965

For sale: Wardrobe trunk. Call 1576-R after 6 p. m.

LOOK! LOOK! LOOK!
If its pipe of all kinds you want call
BOB EDWARDS
1098

SINGER: Sewing Machine Repair. Motors-Lights-New Parts. Singer Sewing Machine Co., 159 Walnut Street, Colorado City, Texas.

WANTED TO BUY K-24

Giles Swap Shop, 2012 Avenue S. We buy used furniture. See us for bargains. Phone 1542.

RENTALS L

BEDROOMS L-1

Need A Room?
Our new rates are inviting
Our place is close in, clean and quiet.
We rent to men only
H&B ROOMS
2305 26th Street

Reduced rates. Odessa Hotel. Heat in all rooms. Two in room, $5.00 each. 2401 Avenue U.

IF--
Clean and Quiet Is Your Aim
Rest At The Best
A Room To Yourself
$7.50 Per Week
The Best Hotel
2109 Ave. S
3 Blocks North of Square

RENTALS L

REDROOMS L-1

ANTLERS HOTEL
One block east of Post Office
Warmly Heated Rooms
Rates $6.00 up per week
Phone 9601

Private room for man. Private entrance. Share bath with one other. No drinking. $7.50 per week. Across street from Baptist Church. Phone 293-W.

Nice Quiet Rooms
SAVOY HOTEL
Lamesa Highway
$8 and $10 a Week

FURNISHED APTS. L-3

New furnished apartment for rent. 3 large rooms. Private bath. 3107 Avenue Y. Phone 212-W.

Three rooms with private bath. See Mr. Hartley, one door east of Rainbow Market No. 2 or phone 659.

Nicely furnished 2 room duplex apartment. Private bath. Phone 883-M. 2312½ 29th.

Two large room furnished apartment. 1310 19th Street.

For rent: Nicely furnished 4-room apartment. Bills paid. 2507 Ave. Z. Phone 728-M. Also 1-room house.

For Rent: Nicely furnished apartment. Private bath. 607 29th Street.

Small furnished apartment with private bath. 2801 Avenue V. Phone 345.

Furnished apartment. Especially neat and clean. Only $11.00 per week. Bills paid. 611 25th Street.

Two room furnished apartment with bills paid; 601 East 20th Street.

Nesbits Motel
Furnished cottage apartments
Summer comfort, refrigerated air conditioning.
Tile bath, Frigidaire, garage
$3.00 per day.
Weekly and monthly rates.
Lamesa Highway Phone 9659

2 rooms; bath; kitchenette; tile floors; innersprig beds. Bills paid. First street south of Denson & Brown Gulf Station on East Highway. 306 28th Street.

For The Very Finest
APARTMENTS
Air Conditioners
Phones Available
2 Bedrooms
Furnished or unfurnished
Laundry Facilities
Garages
Paved Streets
See
THE WAYMAR APARTMENTS
20th and Coleman
Adjacent to Parkway Addition
PHONE 1827

SMITH MOTEL
East on US Highway
Apartments and Bedrooms
Two people $3.00 per day up.
Weekly and monthly rates.
Phone 1521

For Rent: Newly furnished 1, 2 and 3-room apartments. Investigate The Rainbow Courts reasonable rates. East of Y on Sweetwater Highway or call 625.

SUMMER RATES
Green Hill Apartments
Two rooms with private bath, clean.
Electric Refrigerators
Gas Apartment Ranges
Hollywood beds with innersprings
Couples $12.50 per week
Families 2 Children $15.00 per week
1½ Miles North on Clairemont Road Phon 9668

UNFURN. APTS. L-4

Partly furnished 3 room apartment and garage. 3001 Avenue T. Phone 217-J.

A warm, cosy 2 bedroom apartment. Large kitchen and living room combined. Large pantry. Private bath and porch. Utilities paid. Couple without children preferred. In Von Roeder Heights. C. N. von Roeder, Phone 627.

UNFURNISHED HOUSES L6

For Rent: Seven room modern house, nine miles from Snyder on main highway, school bus service, mail, all utilities. Twenty acres pasture. Rent or lease. Holcomb Ins. Agency, phones 284 or 330-J, Snyder.

Four room house with bath. Unfurnished. Located block north of new grade school on Post Highway. See Dale Elliott at the house or call 799-J after 5 p. m.

MISC. FOR RENT L7

Rent: Large office space. Remodeled and redecorated. Inquire at 2801 Avenue V or call 345.

RENTALS L

FURNISHED HOUSES L5

Nice two-room furnished house with private bath. 1412 30th Street.

New house, 4 rooms and bath. Furnished. O'Neal and Avenue T. W. E. Brown.

Nicely furnished 3 room house. Reduced rates. One-third mile on Roby Highway. Sandhill Apartments.

Three room furnished house with bath. Also garage. 1003 23rd. $60 per month. Phone 185-R.

Two houses on school bus and mail route. Good place for children. Bills paid. 4 miles Roby Highway. Cheaper than town. Why pay more for sand and noise? R. H. Bonner.

Modern 2-room house, furnished or unfurnished. Bills paid. Inquire at Firestone Grocery. 14 miles east on Roby Highway.

HOUSES
Furnished and Unfurnished
BILLS PAID
W. S. Hart
1810 Avenue O
Phone 1385-J

Furnished cottages. $10 per week. Refrigerator. Apartment size range. Hollywood beds. McAdams Cottages, Old Post Highway.

TRAILER FOR RENT L10

Trailers for rent, $10, $11, $15, per week. Trailer space also: 1704 17th Street.

REAL ESTATE M

FOR SALE
Ideal business location across from Canyon Drive-In Theater. 200 feet on highway. Also 5 room modern home with good shade trees and some fruit trees. Excellent water well with 1½ horse pump. Bath house and parking space for four modern or unmodern trailer houses. Will sell together or separately. Priced to sell.
PHONE 1822-J

Garage For Sale
12x20 foot garage. A good buy at $200. Located 2½ miles from town.
James E. Clayton, Jr.
118 Browning Phone 1253-R

HOUSES FOR SALE M2

For sale to be moved: Furnished house, 3 rooms and bath. 1409 30th Street.

For sale to be moved: 20 ft. by 20 ft. house, 3 rooms and bath, built in cabinets, 2 closets, inside recently painted and remodeled, with blinds. Bargain. Furnished or unfurnished. See at 406 28th Street.

DON'T READ THIS IF YOU LIKE YOUR LANDLORD!
3 room modern house.
$400.00 down.
JACK & JACK REALTY
506 East Highway

House with four rooms and bath. 3 lots. See G. W. Clark, 3006 Avenue J.

New 2 bedroom house. 1400 square feet. Double garage. Floyd Minch, 2805 Avenue Y.

Beautiful 3 bedroom home. Corner lot with view. 2 tile baths. Central heating. Air conditioning. Cyclone fenced back yard. Garage and car port. Call 1833-J.

New 2 & 3 Bedroom
Homes From $7,675.00
Towle Place Development Co.
37th St. Ph. 760, 385-W or 793-R

Houses for sale cheaper than you can build or have built. 4 rooms and bath. Sub-floor, hardwood floor. ⅝" sheetrock. Wired. One — 24x28 $2150. One — 24x30 $2,350. Walter Hales Lumber Company. East Highway. Phone 1237.

Sale: 2 bedroom home in Highland Park. Large corner lot. 3797 Avenue V. Phone 1936-R.

FARMS & RANCHES M5

FOR SALE
200 ACRE TRUCK & STOCK FARM
Good modern house, 6 rooms and bath; 2 good chicken houses; a good, rock barn and garage. Good well of water.
F. L. KEA
Route 2 Gorman, Texas

FOR SALE
209 acre farm well improved. 8 miles north Sweetwater. Can be leased for oil. Price $75. 610 acre farm well improved. 10 miles west of Rotan. Half minerals. Price $75.
J. D. CORHN
Box 217 Rotan, Texas

Sale: 150 acres. All good land. 145 acres cultivated. Good 5 room house on good road. $110 per acre, which we consider a real bargain. Aubrey Clark. 3101 Avenue N. Phone 124-W

FOR SALE OR TRADE M-10

PROPERTY FOR SALE OR TRADE
I have a 100 x 200 foot lot, ½ mile south of Y of Colorado City Highway out of Snyder. Cycone fenced, 24x36 building on concrete foundation and floor with 3 room apartment in front and warehouse in rear. Also, a 12 x 34 dwelling with 3 rooms. Water well with electric pressure pump, bath, septic tank, butane system. I will sell or trade this for property or acreage near Abilene. This place can be obtained at very reasonable price. This is an excellent location for an oil company or contractor. Call or write—
L. C. INMAN
Box 1933 Abilene, Texas
Phone 2-4588 Phone 2-55741
Phone 4-5164

CLASSIFIED ADS GET RESULTS
PHONE 1234

A-1 USED CARS AND TRUCKS

A-1 USED CARS AND TRUCKS

NOVEMBER SPECIAL ON ACCESSORIES

Check your car to see if you need any of these items, going at rock-bottom prices.

WINDSHIELD WASHERS	HEATERS
FENDER SKIRTS	BUMPER GUARDS
TURN INDICATORS	SUN VISORS
PERMANENT ANTI-FREEZE	TRIM RINGS
RADIOS	SPOTLIGHT

WADE PIPKIN MOTORS
"The" Ford Dealer In West Texas
Phone 1100
PARTS DEPARTMENT
W. M. (Junior) STEPHENS, Parts Mgr.

CLASSIFIED RATES

One day	.04 per word
Two days	.07 per word
Three days	.09 per word
Four days	.11 per word
Each day following	.01 increase

15 word minimum rate

Space ads	.04 per inch per insertion

EARNED RATES

Three days	.75 per inch per insertion
Five days and above	.70 per inch per insertion

WORD AD DEADLINES

Weekdays	5 p. m.
For Sundays	12 Saturday

RULES

The publishers reserve the right to correctly classify all advertising, to edit any copy deemed objectionable for any reason and reserve the right to accept advertising only on a cash-in-advance basis. Some ads are charged to phone owners, purely as an accommodation and payment is due immediately upon publication. Some types of ads are not charged under any circumstances but must be strictly cash-in-advance.

New home—3 bedrooms, 2 baths. Baths and kitchen tiled. Central heating. Insulation in walls and ceiling. Corner lot and double garage. This home will finance either on a GI or FHA loan.
SCOTT & SCOTT
TOWLE BLDG.
Phone 76 Phone 77

Texas Ranks Low In Public Welfare

AUSTIN, Nov. 24. (AP)—Texas ranks far down the list of states in most public welfare relief, the report of the Department of Public Welfare showed today.

In old age assistance, Texas is 22nd. It is 47th in aid to dependent children, 14th in aid to the blind and 47th in general relief.

The report went to Gov. Shivers over the signature of the board's three members, Mrs. Richard J. Turrentine of Denton, Hubert Johnson of Waco and J. Byron Saunders of Tyler.

In per capita expenditures for all public assistance programs, Texas ranks 35th, the report said. The national average is $9.07 per capita, compared to the Texas average of $4.75.

The annual state appropriation for each public assistance program it was noted, was insufficient to pay all assistance grants in full during the fiscal year that ended Aug. 31.

PRORATED GRANTS

As provided by law, individual grants were prorated. Each old-age assistance payment and each aid to the blind payment was cut $1 each month of the fiscal year. Aid to dependent children payments were each cut 16 per cent during September and October, averaging $9.08 and $9.07 respectively.

The report speculated that the 1950 census report shows Texas' population "aging."

"The average age of the total Texas population rose from 26.9 years to 28.8 years. Greater proportions of the population are shifting into the upper age brackets," the report said.

"Each census for the past two decades, the Texas population 65 and over expanded 50 per cent. The actual counts are even more significant: 232,459 in 1930; 347,495 in 1940; and 523,000 in 1950.

AGED INCREASING

"If the 50 per cent rate of increase holds for the next decade, there will be 784,500 Texans in the 65-and-over age group when the 1960 census is taken."

The report said obligations incurred for payments to persons eligible for old age assistance declined during the fiscal year for the first time since October 1944. The major factor in this reversal of trend was attributed to the liberalization and extension of old-age and survivors insurance benefits effective Oct. 1, 1950."

FOR OLD AGE ASSISTANCE (AP) DURING THE FISCAL YEAR THE TIME SIN October 1944. ELIGIBLE FOR OLD AGE AS clined during the fiscal year for the first time since October 1944. The major factor in this reversal of trend was attributed to the liberalization and extension of old-age and survivors insurance benefits effective Oct. 1, 1950."

Cheap, Little Car Is Popular

ATHENS, O., Nov. 26. (AP)—Two Athens machinists, using their own money, are going great guns with a 500-pound, $500 two-passenger auto.

Recent orders from Mexico City and Hawaii are forcing Cloud J. Dry and Dale Orcutt to boost production of their pint-sized two-seater 300 per cent. This isn't easy in the midst of a national defense program.

Dry and Orcutt must find materials and manpower. A tough job, but the two machinists are giving it a try.

Earlier the two completed a new plant for their 21 employes. They smiled in satisfaction at a monthly production figure of 90 cars. After all, their car was only five years old.

A few months later, that production figure was far too small.

The 8 by 4-foot car is shipped assembled or in a kit which a buyer can put together with a few tools. Easy to park because of its length, the manufacturers report their "King Midget" is becoming popular as a family errand car.

It has a chain drive and is powered by a one-cylinder, 23-cubic-inch engine rated at 7½ horsepower at 3,000 r. p. m. The car has no radiator and its engine is air-cooled by a built-in blower.

The tiny vehicle boasts an automatic, two-speed transmission, a speed of more than 40 miles an hour on the highway and the ability to climb steep hills from a dead stop.

The last feature has been a big selling point south of the border.

A Mexico City manufacturer requested a car for tests in the mountainous areas there. He came to Athens to say the King Midget had performed "amazingly well" at altitudes of 1,000 feet. Most cars lose considerable power that high above sea level.

The Mexico dealer placed a big order.

Dry and Orcutt heard from tests on another car in Hawaii. The man running the tests; a former airlines official, signed up as a distributor.

His order and the one from Mexico City are the ones which have forced the attempt at larger production.

Dry, 43, is a former linotype operator-machinist with the Athens Messenger. Orcutt, 39, also is a machinist.

Ambulance Driver Is Called To Wreck Where 3 Of Family Killed

TOLEDO, O., Nov. 26. (AP)—Ambulance Driver Robert Twining, 20, thought it was just another call when told to go to the scene of an automobile accident in nearby Michigan. When he got there Sunday night, he found:

His father, Ned Twining, 45; his sister, Barbara, 18, and his grandfather, Vern McLaughlin, had been killed in a two-car collision. Also dead were Howard Schumacher, 43, and his son, Paul, 10.

Twining said his family had left for Petersburg, Mich., to help another sister of his move into a new home.

The accident happened at a rural intersection. A few minutes earlier two Michigan state troopers had left the intersection after watching for two hours to see that motorists observed stop signs.

Newsboys Thwart Man's Plans To Take His Life

MIAMI, Nov. 26. (AP)—John McGraw, 36, was alive today, thanks to three newsboys who interrupted his suicide plans.

Billy Cadigan, Buddy Rhodes and Eugene Mullins, all 15, were preparing their Miami Heralds for delivery Sunday morning when they heard glass breaking in a nearby tourist home.

They were told by a tenant that a man inside was trying to kill himself.

They smashed glass and ripped out a screen on the front door to reach McGraw's apartment, where they found him in the kitchen with the gas stove jets open.

They broke kitchen windows to let in air, turned off the gas and carried McGraw to the front lawn, where he was revived.

Farm Mechanization Program In Mexico

MEXICO CITY, Nov. 26. (AP) — Mexico will spend $1,280,000 for pumps and farm machinery in Northern Coahuila, the Agriculture Department said Sunday.

Nuevo Leon, like Coahuila a U. S. border state, will receive $350,000 for the same purpose.

Gum Diseases Most Serious After Age Of 30 Is Reached

CHICAGO, Nov. 26. (AP)—After 30, beware of gum diseases.

Diseases of the gums are the main reason why people lose teeth after 30, dentists warn. Before that tooth decay is the main cause. Then decay loses much of its punch for reasons still unknown.

After 30 "everyone is likely to have gum diseases of some kind. Seventeen per cent have severe diseases that should be treated," reports Drs. Isaac Schour and Maury Massler of the University of Illinois College of Denistry.

DEVELOP YARDSTICK

They developed a method or yardstick that measures objectively whether a person has gum troubles, how much, and how bad it is.

Their gum-trouble yardstick has been tried on 60 thousand persons, and has turned up some surprising findings.

One is that children often have gingivitis, or gum inflammations. It had been thought that children almost never had gum troubles. They found that 80 per cent of adolescents have some inflammation and in 17 per cent these are severe.

After 20, the amount of gum troubles starts to rise slowly. From 30 on, it really begins to become obvious. Chronic disease kills gum tissues, may destroy the bone underneath, so that teeth are lost.

Whether the 17 per cent of adolescents who have serious gum trouble become the adults who lose their teeth through gum disease is not yet known.

AREAS DIFFER

The yardstick shows differences between cities. Children in Philadelphia showed less gum disease than children in Chicago. If the reasons can be learned, gum diseases might be prevented or controlled better.

Infections can hit the gums. Trenchmouth destroys gums. When you have strep sore throats, the streptococci usually affect the mouth and gums, too. Pyorrhea is the last stage of serious gum disease.

Gum diseases resemble cancer in one respect—usually there's no sign of trouble until the disease is well underway.

There are signs, but by the time they show up, the gum disease is already well advanced. Such signs include bleeding gums, any slight feeling of irritation, bad breath, soreness of teeth or raw-red appearance of the gums in spots.

BETHESDA, Md., Nov. 24. (AP)—A fairly new B-complex vitamin, the citrovorum factor, has been obtained in pure form from horse liver by Drs. John C. Keresztesy and Milton Silverman of the National Institute of Arthritis and Metabolic Diseases here.

It is hoped the vitamin may lead to new information about blood diseases such as leukemia, sprue, anemia, and malnutrition. They announced isolation of the vitamin in the Journal fo The American Chemical Society.

KALAMAZOO, Mich., Nov. 24. (AP)—A powerful chemical that tightens up blood vessels has been made synthetically by Drs. Merrill E. Speeter, Richard V. Heinzelmann and David I. Weisblat of the Upjohn Company. It's found naturally in tiny amounts in blood platelets, the blood cells that play a part in forming of blood clots. The new synthetic, serotonin, may have uses in combatting bleeding from some wounds or overdoses of anticoagulant drugs, in treating hemophilia, or as a nasal decongestant.

Farm Bureau for Child Labor Change, Government Economy

Putting the nation on a pay-as-we-go basis through government economy and adequate taxation was advocated in resolutions passed by the Texas Farm Bureau Association at its convention last week in Houston, M. L. Andress, one of the Snyder delegates, reported.

Andress, secretary - treasurer of the Scurry County Farm Bureau, said one of the most important resolutions adopted there concerned migratory child labor.

Andress said the bureau resolution stated that the Child Labor amendment to the Fair Labor Standards act has created an acute shortage of manual labor. The resolution stated that many low income families have suffered severe hardship by being deprived of the help of their older school children to assist in earning the necessities of life, adding that the law has also increased the problem of juvenile delinquency.

BACK TO STATES

The Texas Farm Bureau Federation seeks an amendment returning to the states the right to determine eligibility of children under 16 years old to work in seasonal crops. They further resolved that the Texas school attendance law be amended to require children to attend school at least 120 days during the school year.

The bureau recommended that the Texas Labor Agency Law be amended so that it gives adequate protection to the worker and farmer against unfair recruiting practices, stressing the need for the requirement that those recruiting or transporting workers out of state be licensed and bonded. Andress explained that some recruiters had been accused of collecting fees from both the farmer and worker and that this recommendation, if put into effect, would put them under a more strict state control.

The resolutions urged that the Soil Conservation Payments Program priority be given to soil and water conservation.

Andress said another important resolution passed by the convention was the opposition of any legislation that takes away all or part of the four cent tax refund on gasoline for tractors or other nonhighway uses.

ACREAGE CONTROL

The Texas Farm Bureau stated it believes in adequate, uncontrolled production of crops and not in acreage control to the point that the country suffers for food and fiber. They said a more accurate method of allocating cotton acreage must be worked out, with local Production Marketing Administration offices furnishing the data for setting up the acreage quotas.

The resolutions stated that the state bureau was opposed to any and all of the principles of the Brannan Plan. Citing especially one part of the plan, they pledged opposition to any rollback on crops that might make coupons worth more than dollars. The idea regarding the coupons has never been put into effect, but according to the plan, the government would roll back prices on farm products, the consumer would pay a lower than market price then the government would make up to the farmer the difference between the sale price and parity price in coupons which merchants could cash at a post office.

They cited the need for more rural telephones, recommending that the National Farm Bureau continue to study the program to bring about more telephone service in rural areas. They said the program should be administered by the Rural Electrification Association when possible.

ROAD PROGRAM

Support of an over - all road program to be financed by increased taxes on natural resources or by appropriations was indicated in one resolution. Funds should be divided between schools, county courts, cities, and the State Highway Department it stated. The resolved that there be no more diverting of road bond assumption of surplus funds from the counties to the highway department.

One resolution commended those organizations leading the fight against price controls on the livestock and meat industry, adding that the direct price controls have proven unworkable, discouraging production rather than resulting in increased production. They said the only real solution is to terminate the direct price controls and adopt a sound anti-inflation program based upon increased production, strict economy in government, a pay-as-we-go tax policy, effective credit controls, wise management of public debt, and increased personal savings.

HOOVER REPORT

Among other resolutions adopted were the endorsing of the principles of the Hoover report as they pertain to agriculture, recommendation that sufficient steel and other scarce metals be allocated for the production of farm machinery, and the stressing of a need for legislation regarding alien labor.

The Farm Bureau took the position that until such time as a permanent and workable program is set up to provide reasonably for farm labor needs, any punitive legislation reducing the number of alien workers available to meet the needs of agriculture would disastrously affect the welfare of thousands of farmers. They recommend that the Farm Placement Service be retuned to the Department of Agriculture.

Attending the Houston convention from this area were Mr. and Mrs. Andress, Mrs. Jim Boothe, Sr., Mrs. Ceph Harrell, C. E. McCormick, and O. S. McCormick, all of Snyder; Dee Pylant and Jack Junnicutt of Fluvanna; Mr. and Mrs. J. J. Henry, Billy Joe Clifton, and Vic Freytag, all of Hermleigh; M. W. Bavousett of Camp Springs, C. H. Stahl, Mr. and Mrs. O. C. Hess, and Mr. and Mrs. Dale Hess of Loraine.

Abdullah And Samia Can't Marry Before Wednesday, She Says

CAIRO, Nov. 26. (AP)—The way was clear for the marriage, probably Wednesday, of Sheppard (Abdullah) King III of Houston and Egyptian Dancer Samia Gamal.

The couple obtained a government permit Sunday.

Samia said it is doubtful the wedding can take place before Wednesday. The dancer must work on a film today and Tuesday. Then the time and place cannot be set until the wedding permit is registered with the Moslem court.

King said he planned to take Samia to the United States but said this would involve several formalities to get permission for her to enter the U. S.

She is to dance in Miami, New York and Dallas early next year.

Cold Masses Moving East

CHICAGO, Nov. 26. (AP)—A storm which dropped sleet and freezing rain on much of the Midwest Sunday was moving eastward today causing some snow flurries and light rain.

Warmer weather in Ohio, Pennsylvania and New York was expected to keep the storm from icing highways.

The Weather Bureau said the storm started Saturday in Colorado, Nebraska, Kansas and Oklahoma, and has been moving slowly eastward.

Large portions of Nebraska, Iowa, Missouri, Illinois, Wisconsin Michigan and Indiana were covered Sunday with a perilous coating of frozen rain making driving hazardous. Milder temperatures today were expected to clear the area of its icicness.

Elsewhere showers were reported in the Gulf States and in the Northwest Pacific States, with snow at some of the higher elevations.

A jam of heavy slush in the Mississippi River near Minneapolis and St. Paul was threatening to flood the main power generating plant of the Twin City Rapid Transit Co. If the plant is flooded streetcars serving the twin cities would be unable to run.

U. S. Army Engineers said they could not break the deep mass of slush which is holding back the river's flow.

Some early morning temperatures were Chicago 31, Fargo, N. D. 13, Seattle 45, Los Angeles 51, Fort Worth 49, Brownsville, Texas 71, Miami 66, Boston 39 and Caribou, Me., 22.

Federal Wage Policy Will Be Put To Test

PITTSBURGH, Nov. 26 (AP)—Philip Murray, the tight-lipped Scot who leads the CIO and its million-member United Steelworkers' Union, will meet government controls head on Tuesday when he opens new contract negotiations here with United States Steel Corp.

Before the week is out many of the nation's other top steel producers will sit down at preliminary negotiations with steelworkers' officials.

Some negotiations may recess to await outcome of talks with U. S. Steel because "Big Steel" usually sets the pattern for the industry.

The men who make steel now average about $1.97 an hour.

Under the Wage Stabilization Board formula, Murray's men would be allowed a maximum increase of from four to five cents an hour.

The labor leader has not yet put his demands into specific figures but he has indicated he will not be satisfied with a hike of four to five cents an hour.

The union has prepared 22 demands to the industry. The principal ones, besides the pay hike, are a guaranteed annual wage, a union shop, and improved incentive programs.

Heads of the big steel companies have indicated they will take a firm stand against any pay boost. They have said their profits have been lowered by mounting costs of materials.

The steelworkers are free to strike Jan. 1. Their contract expires at midnight Dec. 31.

Widespread predictions say the government may have to step in to prevent a strike or to make any walkout shortlived. Defense Mobilizer Charles Wilson has said a steel strike during the emergency is unthinkable.

Mr. and Mrs. A. Boone Chastain of Lampasas, Tex., are guests in the home of Mr. and Mrs. Bob Davie, 3734 Dalton Drive, this week end. They are Mrs. Davie's parents.

WALLY'S NO HUNTER

Either the Duchess of Windsor is gun-shy or she doesn't trust her spouse's aim. The seated Duchess winces and ducks as the Duke, sportily attired in checked trousers, lets fire at game on a recent hunting trip in French-occupied Germany.

Tone And Bride Are Noticed Necking In Night Club Saturday

HOLLYWOOD, Nov. 26. (AP)—A public display of hugs and kisses by Franchot Tone and Barbara Payton has Hollywood wondering today whether their contemplated divorce will ever come to trial.

A night club press agent said Sunday he saw the film couple "necking" in full view of other patrons and apparently oblivious of the accompanying titters and smiles.

The Saturday night appearance was the couple's first since Tone filed suit for divorce a week ago.

Tone earlier said the seven week marriage broke up over Barbara's plans to make a picture with Tom Neal, husky actor who smashed Tone's face in a fight over Barbara Sept. 14. The actress denied this and said "I hope I'll never have to tell the real reason."

Mr. and Mrs. Dick Roberts, 37-49 Highland Drive, are spending the week end in Kerrville with Mrs. Roberts' parents. They will also hunt deer while there.

Three Texans Get 4-H Achievement Awards

CHICAGO, Nov. 26. (AP)—Three Texans are national winners in the achievement awards of the 4-H Club Congress.

Each winner will receive a $300 scholarship.

In the field crops program, Ray J. Riley, 16, of Hart won. He has been a certified seed grower in various crops since he was 13.

In the farm and home contest, Billy Martin Whitt, 17, of Muenster, took an award.

Yolanda M. Ellis, 16, of Plainview, won the clothing achievement division.

More Than 4,000 Vets Dock In U. S. Today

SAN FRANCISCO, Nov. 25. (AP)—A big transport brings 4,414 more veterans back to the U. S. today.

Some 1,176 marines came in on the Navy Transport Menard Sunday. Among them were the last returning group of Marine veterans of the Inchon landing made on Korea's West Coast 14 months ago.

Violent Death Toll To 41 In State Over Long Week End

(By The Associated Press)

Violent death struck at least 41 times in Texas during the four-day Thanksgiving holiday.

Traffic was blamed for 20 deaths. Plane crashes took six lives, five persons burned to death and four were fatally shot. There were two suicides and two men smothered to death. A stabbing was fatal and a car fell from a jack to crush one man.

The period began at 6 p.m. Wednesday and ended at midnight Sunday.

Latest deaths reported included:

TRAFFIC DEATH

Lovey Page, 49, Negro construction worker, was killed Friday in a traffic accident near Corpus Christi.

Mrs. Jessica Sosa, 75, died Friday of burns suffered Tuesday. Her clothing became ignited from a gas stove in San Antonio.

Julian Garcia, 12, deaf boy of San Antonio, died Friday of traffic injuries suffered Nov. 14.

J. W. Weber, about 65, and his step-son, Frederick S. Roach, about 50, apparently smothered at Houston. Their bodies were found Friday in their two-room home, which had all the doors and windows closed while a gas fire burned.

Leo Nehring, 54, Watertown, Wis. was killed in a traffic accident near Rhome, Friday.

V. K. Gerick, 85, was found dead in his automobile Friday near Haskell. A hose led from the exhaust into the car. Suicide was ruled.

THREE WOMEN DIE

Three women were killed Friday in a two-car collision near Conroe. They were Miss Virginia J. Stone, about 55, and her sister, Mrs. Electra B. Thompson, about 60, both of Houston, and Mrs. Bayard T. Gross of Kansas City.

Roy Dewpree Brown or San Angelo was crushed to death near Midland Friday when a jack slipped while he was repairing his car and the car crushed him.

Harry E. Ereckson, 51, of Pampa, was fatally injured in a traffic accident near Decatur Friday night.

Barbara Sue Sutton, 1, was killed Friday night when the car driven by her mother, Mrs. Raymond Sutton, ran over her in Dallas.

Robert Riley Overman, 26, Houston bakery worker, died of injuries suffered near Cypress in a traffic accident Saturday.

KILLED NEAR DENISON

Tommy Gene Gibson, 15, was killed Friday night in a traffic accident near Denison. He lived in Waxahachie.

Walter King White, 49, of Houston, was killed in a head-on collision of two automobiles Saturday near Bryan.

Eddie Carrol Callicoatee, 14, of Pittsburg, Tex., was fatally wounded Saturday when the shotgun he was dragging under a wire fence discharged.

Harold G. Applegate, 28, of Dallas, was killed in Dallas in a car-truck collision Saturday.

Three crew members of a B-25 medium bomber died as their plane crashed Saturday near Waco. They were Lt. Billy K. Smith, Renondo Beach, Calif.; Lt. Robert P. Larkins Jr., 24, Oak Ridge, N. C., and Sgt. Johnny S. Teague, 22, Tellicoe Plains, Tenn.

DEPUTY DIES

Lubbock Deputy Sheriff B. F. Forrester, about 63, was killed Saturday night in a four-car crash during a dense fog at Lubbock.

A head on collision of two cars proved fatal Sunday to Otto Enos, 50, Greensburg, Ind. The accident occurred near Seminole.

Perry Holley, 65, Negro, was stabbed to death Saturday night in Crockett. His wife, also 65, was charged with murder.

Two Negro children, Evelyn Bell, 6 months, and Lewis Bell, 2, burned to death Saturday night when fire destroyed their home near Crockett.

The lives of three persons were taken in a two-car accident near Conroe Sunday. Killed were Mrs. Winston G. Moody of Houston and Mr. and Mrs. A. M. Borel of Port Arthur. Borel was 43 and his wife 35.

Mrs. W. J. Kinkaid, retired former headmistress of Kinkaid School, was injured critically. Mrs. Moody's husband also was badly injured.

A plane crash near St. Paul, 35 miles northwest of Corpus Christi, took three lives Sunday. The dead were J. A. Gibson and Chester Liebman, operators of the Liebman-Gibson Drilling Company of Alice, and Frutoso Martinez Perez.

Richard Price, 42, was found shot to death on a hunting lease near Lufkin Sunday. He apparently had been shot Saturday. A .22 caliber rifle he was known to have been carrying was found by his side. Sheriff Leon Jones started an investigation. Price was a pasture rider for a hunting club. He was on club property.

Fire Destroys Several Gainesville Buildings

GAINESVILLE, Nov. 26. (AP)—A $150,000 fire destroyed the Austin Drug Store and damaged adjoining buildings and offices Sunday night.

The Telephone Company building east of the drug store and the Home Furniture Company on the west were badly damaged by smoke and water.

Records in the Cook County draft Board were feared ruined. The board office was above the drug store.

It's Later Than You Think

SELECT YOUR GIFTS AT

TIMES PRINTING CO.

BILLFOLDS
LADIES' AND MEN'S
¼ off

HALLMARK CARDS
FOR EVERY OCCASION

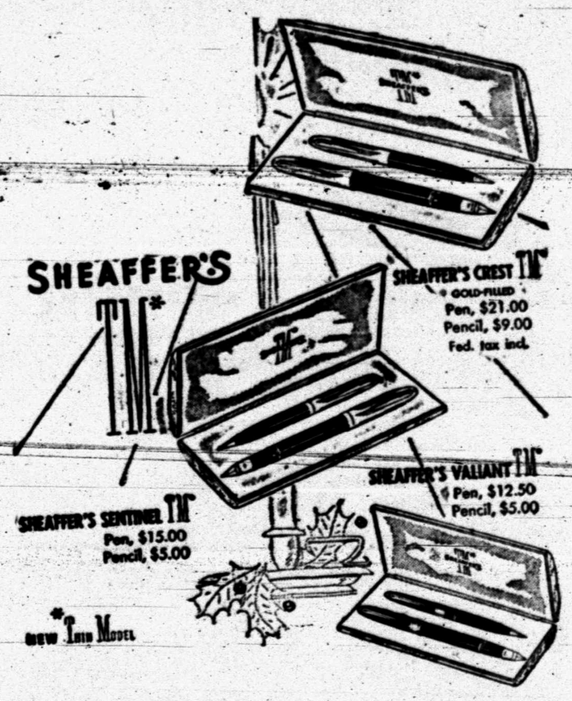

Also Paker Pen & Pencil Sets

PORTABLE TYPEWRITERS
• Underwood
• Remington
• Smith-Corona
BUY ON BUDGET TERMS

BRIEF CASES
FROM
$7.50

BOOKS
FOR ALL AGES

TIMES
PRINTING COMPANY
1907 - 25TH ST.

Mrs. Stewart Harris shows how to prepare a strudel, the rich dessert popular in her native Austria. The dough is stretched with the hands to form a large, round sheet. The recipe is given below for the strudel and for a rich cake.

After the dough is stretched thin on a floured cloth, the filling is spooned onto the sheet and spread evenly. Cottage cheese, nuts and butter are a few of the ingredients for the filling, and almost any fruit can be used along with it.

Dough and filling are rolled jelly roll fashion and placed in an ungreased dish or pan to bake for 30 minutes at 450 degrees. Then the oven is turned back to 400 degrees and the strudel is cooked until it is brown and crusty.

Finished product which rates high on the list of preferred food at the Harris home is held up by the cook. A steaming cup of coffee or a glass of cold milk accompanies the strudel, which can be made with ground meat for a main dish.—(Lee Watson photographs.)

Strudel Is Easy --- At Least For War Bride From Austria

Tired of stirring up the same pies and cakes for holiday desserts? Then you might like to try a foreign treat which is served in exclusive restaurants and can be made at home.

The pictures above show Mrs. Stewart Harris, 3009 Avenue N, making a strudel, one of the rich, tasty dishes she learned to make in her native Austria. The strudel is a favorite with her husband, whom she met while he was serving overseas during World War II.

She came to the States in 1947, and the two were married. When he was completing his degree in pharmacy at the University of Oklahoma, Mrs. Harris tutored Sooner football players so that low grades in German class wouldn't keep them off the team.

HELPED GRIDSTERS

"But I didn't pass any of them unless they made their grades," she laughs. "I made them all study," she says, telling of the brawny athlete who raised his failing grade to an "A".

And many were the midnight snacks she prepared for her husband and the gang of college students who flocked to home cooking.

A noted German professor at the university helped Mrs. Harris convert her recipes into cups and spoons, since in her homeland the standard of weights is used in measuring. The strudel is a favorite with her mother-in-law, too, and here is how it's prepared in true Austrian style:

Pile two cups of flour and place it on the drain board or work counter. (Never use cake flour, Mrs. Harris cautions.) Add ¼ teaspoon of salt. Make an indentation in the pile of flour and put the egg into it. Use a knife, starting in the middle and working to the outside, to mix. Add two tablespoons melted butter which has been slightly cooled. Add enough cold water to make a soft dough, adding more flour if necessary. Then knead the dough into a round ball.

Now let the douth "rest" while the filling is prepared. Mrs. Harris explains that sliced fresh apples or sweet cherries make excellent fillings for the strudel, but the one she uses most comains the following: ½ pound of butter (about ½ stick of margarine), two 12 ounce cartons cottage cheese, 1½ cups chopped nuts, 1 cup raisins and enough sugar to sweeten to taste.

USES MIXER

The butter and cottage cheese are mixed first. "I turn the mixer loose on them," Mrs. Harris says with only a trace of accent. Then the sugar, nuts and raisins are added.

Now back to the dough. As the picture shows, Mrs. Harris picks up the dough and begins stretching it from the middle. She spreads it on a large, floured cloth and pulls gently on the dough until it is a thin sheet.

Next the filling is spooned onto the dough and spread evenly. Then Mrs. Harris rolls the strudel by pulling the cloth, as is shown in the picture. The ends are folded so that the filling won't run out. The strudel is placed in an ungreased dish and baked for 30 minutes at 450 degrees. Then the oven is turned back to 400 degrees, and the strudel is baked until it is brown. During the cooking process, dots of butter may be added if the dough begins to look dry, Mrs. Harris says.

Although she likes to cook, she has to squeeze in preparing the special dishes between answering the childish questions of Ericka, their 17-month-old daughter, and checking on Ericka's pet—a pedigreed boxer named Tasso.

GOETHE'S FAVORITE

Another Austrain dish in line with holiday desserts is "Linzer Torte Bienfang," a cake which disappears as fast as it's made. The recipe received the title from Professor Bienfang, the faculty member who converted the recipes. But back in Linz on the Danube, the cake was a secret recipe which has been passed down for generations. It is reputed to have been a favorite of Goethe, the famous German poet, who visited Linz and was served the cake.

Here's how it's made: Rub together with hands 2 scant cups of cake flour and 1¼ cups butter, pecans, ½ cup ground bread crumbs and 1 teaspoon baking powder. Mix well and bake in a 350 degree oven for about an hour. The professor added a note to this recipe. It said: "Eats better in bare hands."

"Austrian cooks are messy cooks," the brunette war bride says, "but they are good cooks, too."

Wyoming Couple Wed In Ceremony Here

The Rev. Ronald Husbands, pastor of the First Presbyterian Church officiated at the marriage, Friday of Miss Marcia Mueller and LeRoy Snyder, both of Cheyenne Wells, Colo.

The newlyweds visited Mrs. Snyder's sister and family, Mr. and Mrs. Gerald Rhea of the DeLuxe Trailer Courts.

The bride wore a tan dressmaker suit with brown accessories. Her corsage was of white carnations. Mrs. Rhea, who was her sister's only attendent wore a gray suit with green accessories. Mr. Rhea was best man.

Following the ceremony, Mr. and Mrs. Rhea were hosts for a small reception at which the two-tiered wedding cake was served.

The couple left yesterday for Cheyenne Wells, where they will make their home. The bride is the daughter of Mrs. Albert D. Mueller and the bridegroom's parents are Mr. and Mrs. John Snyder, all of Cheyenne Wells.

Kimzy-Cajanek Rites Read in Hermleigh

Miss Julie Cajanek, daughter of Mr. and Mrs. August Cajanek, and Winford Kimzy were married Saturday afternoon in the home of the Rev. C. E. Leslie, retired pastor of the Hermleigh First Baptist Church.

The bridegroom is the son of Mrs. Mabel Kimzy of Hermleigh. The bride's parents attended the couple at the wedding.

HOSPITAL NOTES

Admitted to the Snyder Hospital this morning was Mrs. Daniel Gonzales, 2208 Avenue T, a medical patient. Her condition was reported as satisfactory.

Mrs. Ollie Johnson of Snyder was admitted Sunday as a medical patient. Hospital attendants said her condition was very good this morning. Also admitted as a medical patient Sunday was Garrett Harrell, 1312 Twenty - eighth Street, whose condition was reported to be satisfactory.

Released from the hospital Sunday after a tonsilectomy was Miss Linda May Kirkland of Snyder.

Mrs. Jimmie Massengill, of the DeLuxe Trailer Courts, returned home from Big Spring Saturday. Mr. and Mrs. Massengill are the parents of a baby girl, Claudia Lynn, who was born in the Big Spring Hospital.

Dr. John F. Blum
OPTOMETRIST
NW. CORNER OF SQUARE
Most prescriptions filled the same day patient comes to office
Telephone 465 Snyder, Texas

NEED MONEY IN A HURRY?
TRY OUR SERVICE
The Sport Shop
141-E. Second Street
Colorado City, Texas
Licensed Pawn Broker

ASK MILDRED

Send your questions to Mildred Sparks, County Home Demonstration Agent, Courthouse, or to the Snyder Daily News.

Would you please print the recipe for White Fruit Cake again? Mrs. D.

White Fruit Cake:
1½ lb. blanched almonds
½ lb. candied citron
¼ lb. candied pineapple
¼ lb. candied cherries
½ lb. golden raisins
4 cups sifted all-purpose flour
6 eggs
1½ cups butter or margarine
2 cups sugar
1 cup milk
1 teaspoon almond extract
1 teaspoon cream of tartar

Cream the butter, add sugar gradually and beat until smooth. Beat egg yolks until thick and lemon colored. Combine with butter and sugar mixture and beat thoroughly. Dredge the fruit and nuts with part of the flour. Sift other flour and cream of tartar together. Combine fruit and nuts with the first mixture. Then add rest of flour alternately with the milk. Fold in the stiffly beaten egg whites. Add the almond extract. Bake in a slow oven (250-300F.) from 3½ to 4 hours.

• • •

Would you tell me if hair oil can be removed from wallpaper? Mrs. H. L.

Brush the paper well. Try placing a clean blotter on the spot and pressing with a warm iron. Change blotters often. Or try mixing fullers earth or magnesia with enough carbon tetrachloride to make a stiff paste. Caution: Use carbon tetrachloride in a ventilated room. Spread this mixture over the spot one-eighth inch thick and allow it to remain on the spot until thoroughly dried. Remove the dry powder with a soft brush.

• • •

What is an ethrog? I read recently about it in connection with Thanksgiving. Mrs. G.

An ethrog is a fruit resembling the citron. It is used by the Jews in their celebration of deliverance into the Promised Land.

University Women To Meet Tomorrow Night

A meeting for Snyder women interested in organizing a chapter of the American Association of University Women will be held at 7:30 o'clock tomorrow night in the home of Mrs. Taylor Gault, 3706 Austin Street.

Any woman who has 60 hours from an accredited college or university is eligible to attend, although 10 women with degrees must charter the chapter, Mrs. William Dixon, organizer, said.

PERSONALS

Mr. and Mrs. Seabourn Eicke of the Lamesa Highway were in Crosbyton last Wednesday to attend the wedding anniversary of Mrs. Eicke's parents, Mr. and Mrs. C. T. Justus.

Mr. and Mrs. J. H. Glenn of the Tide Water Oil Camp spent Thanksgiving with Mrs. Glenn's father, J. D. Luttrell of Bronte, Tex.

Mr. and Mrs. Charley Jones, 2210 Twenty - seventh Street, visited Thursday with relatives in Sweetwater.

Thanksgiving guests in the home of Mr. and Mrs. Roy A. Sanders, 1906 Coleman, were Mrs. Sanders' mother, Mrs. H. A. Pendleton, and Mrs. Sanders' brother and wife, Mr. and Mrs. Paul Pendleton and daughter, all of Munday, Tex.

Mr. and Mrs. Lloyd Bell and son, formerly of Iowa Park, Tex., are new residents of Snyder. Mr. Bell is employed with the Barbour Trucking Company. Their address is 707 Twenty - seventh Street.

Mr. and Mrs. R. E. Thomas, 303 Twenty - fourth Street, visited Thursday with Mrs. Thomas's parents, Mr. and Mrs. B. M. Cooper of Roscoe.

Mr. and Mrs. R. A. Hardee and family, Martha Jo and Dickie, 1406 Thirtieth Street, visited Thanksgiving with Mr. and Mrs. Calvin Galven of Haskell.

Mr. and Mrs. J. R. Davis and children of Sweetwater and E. S. Donner of Snyder visited Thanksgiving with Mrs. Oscar Davis and daughter, Miss Ruth Davis, 312 Thirty - fourth Street.

Mr. and Mrs. C. S. Maxie, Jr., 1408 Twenty - eighth Street, and Mr. and Mrs. Joe Yosten of Colorado City were in Odessa and San Angelo recently on business.

Mr. and Mrs. Mike Rogers of Phoenix, Ariz., and Mrs. J. C. Morgan of Manitou, Okla., spent Thanksgiving with Mr. and Mrs. L. E. Rogers, 3005 Avenue M, and Mr. and Mrs. J. S. Lewis, 3101 Avenue M. Mr. and Mrs. Lewis also had as their guests Thursday their daughter and her family, Mr. and Mrs. C. T. McCelvey and son of Lubbock.

Mr. and Mrs. Marsene Holt and daughter, 2906 Avenue Y, spent the week end with Mr. Holt's relatives in San Angelo.

Mr. and Mrs. J. E. Phelan of the Texas - New Mexico Pipeline Camp visited over the week end with Mr. and Mrs. McMinn of Carlsbad, N.M.

Mr. and Mrs. J. C. Evans, 3741 Highland Drive, spent five days last week with Mr. Evans' parents, Mr. and Mrs. Jess Evans of San Angelo.

Mr. and Mrs. Charles Tyer and Mrs. W. H. Waddlington and daughter of the Texas - New Mexico Pipeline Camp visited over the week end with Mr. and Mrs. Tyers' son, Charles Tyer, who is attending college at Canyon, Tex. They also attended the West Texas and Texas Western football game Saturday afternoon in Amarillo.

Mr. and Mrs. W. D. Harral, 2900 Avenue U, attended the golden wedding anniversary celebration fo Mr. and Mrs. E. W. Patterson of Hale Center Sunday afternoon.

Mr. and Mrs. D. V. Cluck and daughters, formerly of the DeLuxe Trailer Courts, are being transferred to Hobbs, N.M. They will move today.

Bobby Miller, who is in an iron lung in the Malone & Hogan Hospital in Big Spring, is reported to be recovering from a severe case of polio. Bobby is the son of Mr. and Mrs. M. L. Miller of the Post Highway.

Adler Entertains GIs

TOKYO, Nov. 26. (AP) — Larry Adler, the harmonica virtuoso, entertained Allied wounded in a Tokyo hospital today.

Now TRY THIS For CHILD'S COUGH

For coughs and bronchitis due to colds you can now get Creomulsion specially prepared for Children in a new pink and blue package and be sure:

(1) Your child will like it.
(2) It contains only safe, proven ingredients.
(3) It contains no narcotics to disturb nature's processes.
(4) It will aid nature to soothe and heal raw, tender, inflamed throat and bronchial membranes, thus relieving the cough and promoting rest and sleep. Ask for Creomulsion for Children in the pink and blue package.

CREOMULSION FOR CHILDREN
relieves Coughs, Chest Colds, Acute Bronchitis

"I'm a Rambler Fan"
SAYS PHIL RIZZUTO

"The more I drive, my Rambler Country Club, the better I like it. It's the absolute tops in traffic and the gas mileage is almost unbelievable." The great Yankee shortstop is right again. The Rambler's Flying Scot engine set the all-time Mobilgas Economy Run mileage record—31.05 miles to the gallon with overdrive. See and drive America's newest, smartest "Hardtop"—the Rambler Country Club.

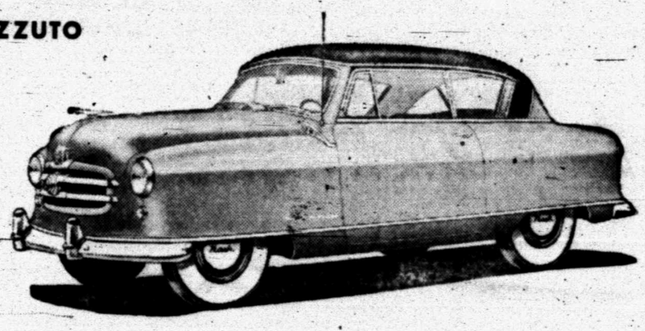

"It's the Nash Ambassador for me"
SAYS HERMAN HICKMAN

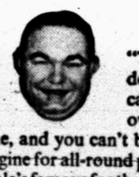

"The Ambassador is a GREAT car. I know. I own and drive one, and you can't beat the Jetfire engine for all-round performance." Yale's famous football coach, noted raconteur and TV star is a fine judge of fine cars, too. For only the Ambassador offers scores of luxury features like the Airliner Reclining Seat, Weather Eye Conditioned Air System. Try it with Hydra-Matic Drive or Overdrive.

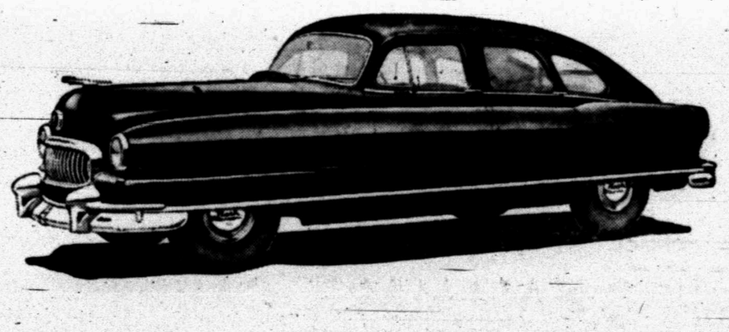

"The Statesman's the Big Buy"
SAYS BILL FRANCE

"Take it from me as a race official and former driver, there is no stiffer test than N.A.S.C.A.R.'s Grand National Circuit stock car races. On speedways across the nation, the new Nash Airflyte has been proven a winner," says N. A. S. C. A. R.'s president, Bill France. Compare the Nash Statesman. It's the biggest, roomiest car in its price class, yet it delivers more than 25 m.p.g. at average highway speed.

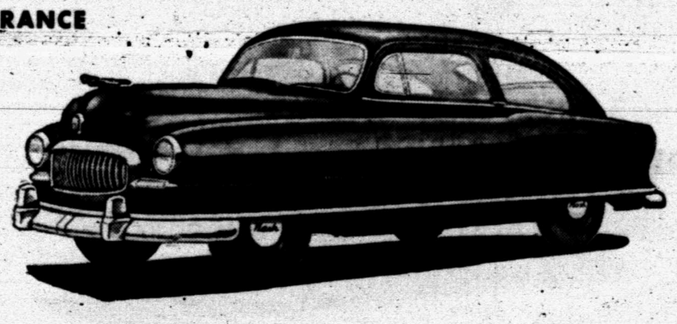

"Before You Decide, Take An Airflyte Ride, in the World's Most Modern Car"

TALK ABOUT ECONOMY!
Rambler 31.05 M.P.G.*
Statesman...28.12 M.P.G.*
Ambassador 25.92 M.P.G.*
*with overdrive
1951 MOBILGAS ECONOMY RUN

Bob Dupree Nash, Inc.
1920 26th Phone 880

Nash AIRFLYTE
The World's Most Modern Cars
THE AMBASSADOR • THE STATESMAN
THE RAMBLER

Nash Motors, Division Nash-Kelvinator Corporation, Detroit, Mich.