MONDAY

THE SNYDER DAILY NEWS

VOL. 15, NO. 27 SNYDER, TEXAS, MONDAY, JUNE 1, 1964 EIGHT PAGES - PRICE 5c

MEMRIAL DAY—A burning tire flies toward spectators on fourth turn at Indianapolis Speedway. Men are running from flames that followed crash at the turn into stretch on second lap. In the wake of the crash it was announced seven cars were out of competition—and driver Eddie Sachs, Detroit Mich., was fatally injured. (AP Wirephoto)

'Bama NAACP Ruling Reversed By High Court

Opens Door For Group

WASHINGTON (AP) — The Supreme Court struck down today an Alabama court order barring the National Association for the Advancement of Colored People from operating in that state.

Justice John M. Harlan delivered the unanimous decision.

In litigation that began in 1956, the Montgomery County (Ala.) Circuit Court on Dec. 29, 1961 permanently enjoined NAACP from conducting intrastate business in the state. The ban was on the ground the NAACP had failed to register as a foreign—out-of-state—corporation.

Alabama's Supreme Court on Feb. 28, 1963 affirmed the Circuit Court order, without considering the merits of the case. The State Supreme Court said this was necessary because the NAACP had failed to satisfy rules as to the manner in which law briefs should raise assignments of error.

The NAACP appealed to the U.S. Supreme Court, contending it had been deprived of constitutional freedom of association, and due process and equal protection or law.

The state in reply said the NAACP had been given full opportunity to be heard in Alabama courts and now presented nothing of a federal nature for action by the U.S. Supreme Court.

In upholding the NAACP contentions, Harlan said, "The judgment below must be reversed."

He noted that, in view of the long history of the case, the Supreme Court had been asked to formulate a decree for entry in the Alabama courts to assure the NAACP's right to conduct activities in Alabama without further delay.

Harlan said such a course was within the power of the Supreme Court, but that the high tribunal's justices preferred to follow usual practice and send the case back to the Alabama Supreme Court for entry of a prompt decree.

This decree, said Harlan, must vacate "in all respects the permanent injunction order issued by the Circuit Court of Montgomery County, Ala., and permit the association to take all steps necessary to qualify it to do business in Alabama."

"Should we unhappily be mistaken in our belief that the Supreme Court of Alabama will promptly implement this disposition, leave is given the association to apply to this court for further appropriate relief," Harlan added.

Harlan said that Alabama's attorney general had cited no case, and the Supreme Court had not been able to find a case, in which a foreign—out-of-state—corporation was ousted from Alabama for failing to comply with the registration statute.

TREASURE SHIP—Sailboat skims near grounded Norwegian freighter Sandanger and man and boy gaze from beach at San Diego, Calif. Ship had treasure of nearly $1 million in silver, copper and aluminum aboard along with inflammable cargo when it caught fire May 18 at sea. (AP Wirephoto)

Typhoid Epidemic Continues

ABERDEEN, Scotland (AP)—A typhoid outbreak in this city of 186,000 struck another 37 persons today after officials had voiced hope the epidemic was leveling off.

A total of 227 persons is in hospitals—197 of them confirmed typhoid cases and the others suspected victims.

City health officials said the epidemic appeared to have sprung from a supermarket meat slicer. But a Town Council meeting heard a suggestion that it may have been attributable to what one official called a deterioration of hygiene in the city's public lavatories because of the recent withdrawal of attendants. Health officials said they would investigate.

Fears the outbreak had spread to the British navy were quieted.

A cook and seaman from the submarine Rorqual were hospitalized in Glasgow as typhoid suspects but the navy reported the two sailors were suffering from gastroenteritis, an intestinal inflammation.

Schools have closed and social life is suspended in Aberdeen. One woman has died of typhoid thus far.

Fort Worth Police Get Real Puzzlers!

FORT WORTH (AP) — Two weekend burglaries gave police cause for bewilderment.

A woman said someone slipped into her apartment, stole her purse containing $24 and fled after washing all her supper dishes.

Another woman said someone entered her home, removed all her bras from a drawer and set them afire.

India Set To Name Leader

By CONRAD FINK

NEW DELHI, India (AP)—Congress party leaders meet Tuesday to elect the second prime minister India has ever had. The tide was reported running strong for Lal Bahadur Shastri, a moderate Socialist.

Like the late Prime Minister Nehru, Shastri, 59, was a disciple of Gandhi. But he lacks the Western education and polish of Nehru. Nehru once laughingly called Shastri "half-civilized."

Under Nehru, prime minister from India's independence in 1947 to his death Wednesday, Shastri showed ability as an administrator. He is bluntly anti-Communist.

New Delhi papers predicted Shastri would be named.

Former Finance Minister Morarji Desai, the No. 2 candidate, said a report that he had withdrawn was "all propaganda from the other side."

It appeared, however, that ranking members of the ruling Congress party were lining up behind Shastri and that he would be elected by acclamation at a party meeting Tuesday.

Party leaders asked party President Kumaraswami Kamaraj to poll leading members and advise which candidate should be elected. He was reported finding a Shastri boom.

Kamaraj said which candidate he will propose is far from settled. He said he would meet 300 Congress officials including Desai, and should have a good idea of how things shaped up by tonight.

The usually well-informed Times of India reported "the field is now clear for the unanimous election" of Shastri.

Desai also said Kamaraj probably will advise the party to elect Shastri.

Nehru refused to nominate his successor before he died Wednesday, saying it would be undemocratic.

He apparently expected his political heirs to thrash out the issue in a public meeting. But the party high command, fearful that a fight would split the party, turned over to Kamaraj the job of finding out which candidate is the most popular.

Funeral Services Held Today For Mrs. Carlotta Vera

Funeral services were to be held at 4 p.m. today for Mrs. Carlotta Vera, 72 of 1300 Avenue P.

Mrs. Vera was pronounced dead on arrival at Cogdell Hospital at 10:15 p.m. Saturday after being taken there by private car fottowing a sudden illness.

The funeral services were to be held at Our Lady of Guadalupe Catholic Church with Fr. Peter Vergauwen officiating. Burial was to be in Snyder Cemetery under the direction of Bell-Seale Funeral Home.

Mrs. Vera is survived by three daughters, Mrs. Erlina Hill, Mrs. Maria Garcia and Mrs. Lupe Medrano, all of Snyder, and one son, Robert, also of Snyder.

Rules Out Florida School Bible Study

WASHINGTON (AP) — The Supreme Court overturned today a Florida court decision that upheld Bible reading and recitation of the Lord's Prayer in Miami public schools.

The tribunal cited its 1963 decision in a similar case from Abington Township in Pennsylvania.

In the Abington case, and also in a case from Maryland, the Supreme Court, last year, held that required Bible reading and prayer exercises are unconstitutional.

Houston Couple Dies As Home Burns

HOUSTON (AP) — An explosion and fire at a frame house has killed a Houston couple.

The body of Mrs. Jewel Schmidt, 52, was found in the rubble of the house late Thursday night. Her husband, Albert C. Schmidt, 54, died Saturday night from burns received in the fire.

The explosion and fire followed shortly after a neighbor had called the gas company to complain of a gas odor in the area. The company said a serviceman was enroute to the scene when the explosion occurred.

CHILLY WEATHER BLANKETS AREA

Unreasonably low temperatures prevailed over the Snyder area over the weekend, close on the heels of a "norther" that was ushered in late Friday by thunderstorms.

The official temperature reading Sunday night dipped to 47 degrees. Sunday was cool, with cloudy skies, as the maximum reading reached only 67 degrees.

Last night marked the second evening in a row that the mercury had dropped below 50 degrees, since Saturday night produced a 49-degree reading.

Threatens To Cancel Talks

KUALA LUMPUR, Malaysia (AP)—Malaysia threatened today to call off a summit conference in Tokyo next week if Indonesia balks at the withdrawal of Indonesian guerrillas from Malaysian Borneo.

A Foreign Office spokesman expressed indignation at a weekend Indonesian statement which he said was "a sign that Jakarta does not really want a peaceful settlement of the dispute."

Prime Minister Abdul Rahman wants at least a token withdrawal of Indonesian forces from the Malaysian states of Sabah and Sarawak before he meets with President Sukarno of Indonesia and President Diosdado Macapagal of the Philippines.

The foreign ministers of the three nations are to begin the conference in Tokyo June 8. If they make progress, the government chiefs would join the conference two or three days later.

IN HONOLULU

Asia Talks Begin Today

By FRED S. HOFFMAN

HONOLULU (AP)—Top U.S. strategists opened secret talks on Communist-plagued Southeast Asia today as the shaky coalition government of Laos appeared to be falling apart.

The virtual pullout of the pro-Communist Pathet Lao from a patched-up coalition with Laotian neutralists and rightists deepened the crisis atmosphere surrounding the talks.

Just about every key American official concerned with Southeast Asia was present for the two-day conference behind closed doors at Pacific Command headquarters overlooking Pearl Harbor.

Secretary of State Dean Rusk and Ambassador Henry Cabot Lodge flew in from Saigon Sunday and Secretary of Defense Robert S. McNamara arrived from Washington twelve hours later.

McNamara called the meeting "particularly timely" in view of increases in tempo and intensity of communist aggression in Southeast Asia.

He charged that Communist North Viet Nam is directing attacks in both Laos and South Viet Nam.

Lodge declared the situation in South Viet Nam is certainly not hopeless.

The officials arranged to begin a day-long session early this morning.

The final decision maker—President Johnson—waited in Washington for recommendations that could lead to military pressures against Communist North Viet Nam, source of much of the trouble in Laos and South Viet Nam.

Any decision involving military moves would mark a significant turn in U.S. policy, which so far has avoided such action against North Viet Nam.

It was understood that U.S. officials have been considering seriously a variety of possible pressures, ranging from demonstrations of strength outside North Viet Nam to more direct military moves as a guerrilla counter-offensive.

Official American quarters now tend to consider the problems of Laos and South Viet Nam in tandem—rather than separately — as targets of the same Communist threat facing all of Southeast Asia.

Since Pathet Lao forces in Laos began a spring push several weeks ago, there has been a noticeable hardening of U.S. official thinking on North Viet Nam.

North Viet Nam is supplying men, arms and equipment to insurgents in both Laos and South Viet Nam. Looming behind North Viet Nam is Communist China.

The United States has been trying to get across the point that it intends to stay in Southeast Asia—that it will never withdraw while nations there want its help.

It also has been trying, through the medium of official statements, to bring home to the North Vietnamese that they are asking for trouble by continuing to support Communist rebellions in neighboring countries.

Court Takes Low Bid On Paving

The Scurry County commissioners court received and opened bids on 7.1 and 431 miles of paving to be done in Precinct 2. The road to be paved runs west from Dermott.

The low bid of Henry L. Stafford of Lubbock in the amount of $15,783.80 for the first segment and $982.57 for the second segment was accepted. Abilene Paving Co. bid $18,326.90 and $1,019.30 on the projects.

In other business the court heard a proposal by Prentis Bass for a coliseum site. Bass proposed to sell 40 acres south of the west end of Towle Park at a price of $40,000 for the first 20 acres and $20,000 for the second 20 acres.

A site proposal was also received from Joe Middleton who offered 40 acres west of Houston Avenue at a price of $1,000 per acre.

Also regarding the coliseum, J. D. Hinton, local architect who is associated with the building of the coliseum, reported that Herman Penn, consultant for the architects on coliseums and multi - purpose buildings, would be in Snyder June 11-12 to inspect the proposed sites and make what recommendations the court and coliseum committee would want.

Hinton also showed the court the preliminary drawings for the new community center in Fluvanna. Plans and specifications he said, would be complete this week.

Only one bid had been received by the court for the old Fluvanna community center, and no action was taken on either accepting or rejecting the bid.

RESPONSE NOTED

US Still Viet's Big Benefactor

By ROY ESSOYAN

SAIGON, South Viet Nam (AP)—President Johnson's call for more flags to support the war effort in South Viet Nam has brought favorable responses from more than 18 nations, but the United States will continue shouldering the biggest proportion of the burden.

The United States provides 97 per cent of the foreign aid received by the government of South Viet Nam. The aid expected from other countries is not likely to reduce this percentage. It will probably increase.

Officials say responses received so far from other nations range from "encouraging" to "enthusiastic." But most have been in general terms, and discussions are still in the initial stage.

Most of the aid is expected to be economic, technical and medical. It will be aimed at the rura population and tailored to their needs.

Officials concede that the aid other countries contribute probably will continue to be a drop in the bucket compared to the U.S. effort. But it may have an important symbolic value.

"It will broaden the base of free world support for the war effort in South Viet Nam and help counter charges that this is an Amrican war," one official said.

The United States maintains about 16,000 military men in South Viet Nam and is pouring $500 million a year into the country in military and economic aid. It has recently promised an additional $125 million.

The next biggest contributor, France, has provided an averge of $5 million a year over the last 10 years in economic, technical and cultural aid.

Contributions of all the other nations combined total less than $10 million a year.

This includes contributions from Australia, New Zealand, Canada, Japan, Nationalist China, West Germany and Great Britain.

Raiding Teen-Age Negroes Bring Terror To Brooklyn

By RAY KOHN

NEW YORK (AP)—Bands of teen - aged Negro marauders, raiding subway trains and a ferry boat, brought terror to normally quiet sections of Brooklyn and lower Manhattan over the weekend.

Early Sunday 20 youths stormed aboard a subway train en route from Coney Island in Brooklyn and terrorized and robbed passengers.

The youths, many of them reeking with alcohol, left the train at Kings Highway, Brooklyn, after smashing windows and light bulbs.

They ran to the street, smashed the window of a beauty parlor and stole about $90 from the cash register.

Residents of the district, which is predominantly white, reacted with anger and a street clash was narrowly averted.

About 40 persons poured out of homes and a bar and began "passing remarks," said detective Raymond Sheerin.

Sheerin continued: "They wanted to do something. It was like they were trying to say to us, 'Let us have them for a little while' or something to that effect."

Sheerin was among officers in 11 cars which sped to the area. Twelve of the youths were arrested.

Less than two hours earlier, two men and two youths cowed the motorman aboard a subway train near Prospect Park in Brooklyn. They threatened the motorman with a meat cleaver.

Police said the four got off at Prospect Park, boarded another train, and threatened passengers with the cleaver. One passenger Clifford Renaus, 24, pulled the emergency cord as the train rolled into a station. He ran from the car and called police from the cashier's booth. Police got there in time to grab the four.

Sunday night, five Negro teenagers attacked a white youth on a train in lower Manhattan, beating him and knifing him in the shoulder. All five teenagers were arrested.

On Saturday night about 25 youths went wild on a ferry en route from Staten Island to Manhattan. Shouting, dancing and terrorizing passengers, they swept food and drinks off the refreshment counter, stole candy and took $90 from the cash register.

Friday night, a white school teacher, Miss Charlotte Lipsik, 38, was raped and killed in the Crown Heights section of Brooklyn. A group of ultra-orthodox Hasidic Jews have formed a private radio-car police patrol in that area in an effort to curb nighttime terrorism.

WEATHER

SNYDER TEMPERATURES: High Saturday, 76 degrees; low, 49 degrees; reading at 7 a.m. Sunday, 51 degrees; high Sunday, 67 degrees; low, 47 degrees; reading at 7 a.m. today, 51 degrees.

North Central and Northeast Texas: Fair and not quite so cool through Tuesday. Low tonight 50-57. High Tuesday 74-84.

Northwest Texas: Clear to partly cloudy and not quite so cool through Tuesday. Low tonight 47-55. High Tuesday 74-84.

Coast: Northerly winds 8-18 knots becoming easterly tonight and Tuesday.

South Central Texas: Fair and a little warmer tonight and Tuesday. Low tonight 55-63 in north 63-70 in south. High Tuesday 82-93.

Southeast Texas: Fair and a little warmer tonight and Tuesday. Low tonight 55-63. High Tuesday 80-85.

Southwest Texas: Fair and little warmer tonight and Tuesday. Low tonight 50-60 in north 60-65 in south. High Tuesday 80-90.

Solons Say Bill "Watered Down"

WASHINGTON (AP)—Spokesmen for opposing camps in the long Senate civil rights battle agreed today that the measure had been "watered down" somewhat by a substitute package of amendments.

Sen. Jacob K. Javits, R-N.Y., an ardent civil rights advocate, said "There is no question that the bill has been somewhat watered down" but added that it also had been strengthened in some respects.

Sen. John Sparkman, D-Ala., one of the Southern opponents, said "There may be some watering down effect in these amendments, but even with them it is a bad bill and we Southern senators are against the bill in its entirety and still hope to kill it in its entirety."

The comments came as the Senate began its fourth month, 13th week and 67th session on consideration of the antidiscrimination measure passed by the House early in March.

Javits and Sparkman spoke out in programs recorded for radio and television use in their home states.

Javits predicted a show down vote before June 15 on the effort to limit Senate debate and force voting on the measure. He forecast Senate passage before the end of this month.

Today's session was expected to be low key, because senators are straggling back from the three-day Memorial Day recess.

Starting Tuesday Democratic Leader Mike Mansfield has promised sessions opening three hours earlier than usual in a drive to step up the pace of the debate.

Mansfield has said he hopes the senate can vote on cloiture, its debate - limiting procedure, by June 10. This would mean filing of a cloture petition a week from today. A vote must come on the second day after the petition is filed.

If the two-thirds vote needed to invoke cloture and halt the Southern talkathon is available, the bill is expected to be passed soon afterward. The Southerners fighting the measure concede there are ample votes to put it through once debate has been choked off.

Under cloture each senator is limited to one hour of speech time on all issues. However, he could offer any number of amendments. More than 240 now have been introduced.

Cloture has been invoked by the Senate only five times in its history, never on civil rights.

Republican Leader Everett M. Dirksen agrees that the time has come for action but says the cloture vote may have to be deferred until the third week of this month.

Dirksen said "we expect to get the votes to close the debate" when the test comes.

The leaders are relying heavily on a package of amendments they introduced last week to pick up the final votes.

Over the weekend, supporters of cloture picked up two more votes bringing to 58 the number of senators who have told The Associated Press they would back cloture. Another 26 are listed as firmly opposed to it. If all 100 senators are present and vote, 67 will be required to limit debate.

June Brings Chilly Air To Texas

By The Associated Press

June, known for its blushing brides and even more blushing temperatures, made a cool debut in Texas today.

Unseasonably cool readings were reported in some sections following the stormy exit of a front over the weekend.

San Angelo's 53 degrees at midnight was the lowest ever recorded so late in spring in the West Texas city.

Dallas registered its coolest May 31st in the history of the U.S. Weather Bureau at Love Field with 68 Sunday afternoon. The previous low temperature for the date had been 69 in 1924.

Pre-dawn readings ranged from 48 at Amarillo in the Panhandle to 72 at Brownsville at the far southern reaches of the state.

Morning skies were clear over Texas, except for patches of clouds around Dalhart, and in the Lower Rio Grande Valley.

Warmer temperatures were expected over the state tonight and Tuesday, with partly cloudy skies in South Texas and partly cloudy to clear skies across northern sections.

Heavy rains trailed the passage of a front system over the weekend.

Up to 5.20 inches of rain swept Houston late Saturday night, and rising waters forced some families to evacuate northern residential areas of the city.

The same storm temporarily stranded about 500 persons at Mirror Lake where a huge picnic was being held. They were safely conducted from the island later.

Official rainfall totals for the 24 hours ending at 6 p.m. Sunday included Beaumont 2.69 inches, Corpus Christi 1.18, College Station 1.15, Galveston .71, Lufkin .57, Brownsville .56, Austin .49, Wichita Falls .46 and San Antonio .44.

BIRTHS

Mr. and Mrs. Don Wills, Fluvanna, are the parents of a 6 lb. 13½ oz. baby boy born at 9:50 a.m. May 30 at Cogdell Hospital.

Mr. and Mrs. Castulo Belano, General Delivery, are the parents of a 9 lb. 1 oz. baby boy born at 8:55 a.m. May 31 at Cogdell Hospital.

Guilty Plea Heard

Orval Green of Snyder pleaded guilty this morning in county court to a charge of aggravated assault on a female.

In lieu of other punishment, Green was committed to the Big Spring State Hospital for treatment for a period not to exceed 90 days.

THE SNYDER DAILY NEWS

Published Sunday morning and each evening except Saturday by the Feather Printing and Publishing Co., Inc., at Snyder, Texas.

Entered as second-class matter at the Post Office at Snyder, Texas.

HERBERT FEATHER, Publisher.

SUBSCRIPTION RATES: By carrier in Snyder 35 cents per week, $1.50 per month. By mail in Scurry and adjoining Counties, one year $9.95. Balance of Texas, one year $12.50. All other States $15.00.

MEMBER OF THE ASSOCIATED PRESS

The Associated Press is exclusively entitled to use for republication all news dispatches in this newspaper, also local news published herein. All rights reserved for republication of special dispatches.

Any erroneous reflection upon the character, standing, or reputation of any person, firm or corporation which may occur in the columns of THE SNYDER DAILY NEWS will be gladly corrected upon being brought to the attention of the management.

The publishers are not responsible for copy omissions, typographical errors or unintentional errors that may occur other than to correct it in the next issue after it is brought to their attention.

All unsolicited articles, manuscripts, letters and pictures sent to the Daily News are sent at the owner's risk and The Snyder Daily News expressly repudiates any liability or responsibility for the custody or return.

Agreement Reached In Hillsdale

LANSING, Mich. (AP)—In a marathon, 17½-hour session, negotiators today reached first agreements on issues in the violence-plagued Essex Wire Corp. strike at Hillsdale, Mich.

"We see the possibility of a solution," the state labor mediation board chairman, Malcolm Lovell Jr., said.

Details of agreements were not disclosed.

The report of initial agreements—the first in the 3-month-old strike — came as National Guardsmen patroled Hillsdale for the fifth day.

Gov. George Romney ordered the plant closed and declared the Southeastern Michigan community of 7,600 persons in a "state of public emergency" last Thursday. He ordered guardsmen to maintain peace after two nights of disturbances which included a near-riot in the stoning of the jail. A mob had protested arrests of five persons earlier at the International Union of Electrical Workers picket line.

The IUE has sought a contract with Essex since last fall when it replaced the Teamsters Union as bargaining agent in an election. On Feb. 28, the union pulled its 180 production workers out of the plant on strike.

Among other things, the union has demanded wage rates equal to those paid by Essex in its Fort Wayne, Ind., plant. These are 40 to 60 cents an hour higher than the $2.43 hourly paid in Hillsdale.

Former Resident Dies In Dallas

Cecil Todd, former Snyder resident, died last night in a Dallas hospital, friends here learned this morning.

He had been ill since last February. He had lived in Irving since last August.

Funeral arrangements were pending this morning at Tahoka.

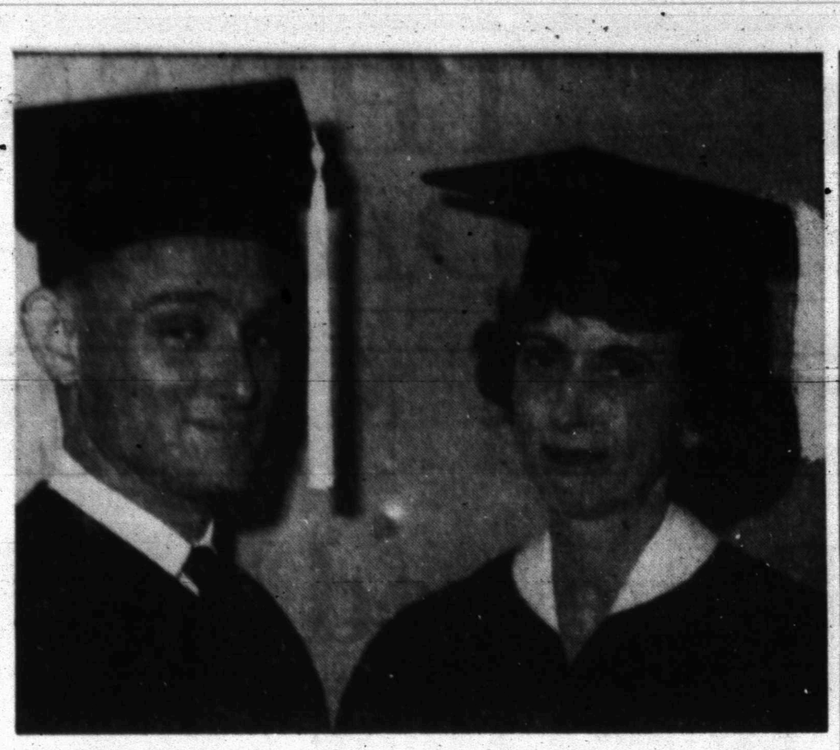

MOTHR, SON GRADUATE—A Snyder mother and her son, Mrs. A. B. Lightfoot and Richard Lightfoot, received degrees together this morning at Hardin-Simmons University commencement exercises. They are the wife and son of Dr. A. B. Lightfoot, pastor of the First Baptist Church. Each received the Bachelor of Arts degree.

Dear Abby...

By ABIGAIL VAN BUREN

DEAR ABBY: I have been married for six years and have never suspected my wife of anything. While searching for a match I looked in her coat pocket and came across a letter (addressed to her mother's house). I became curious and read the following:

"It was so good to hear your voice again, Darling. I am glad you still feel the same about me. As long as you don't love your husband, how long will it take you to get a divorce?"

I have not told her I read the letter. I was so hurt I just froze. The letter was signed with an initial which meant nothing to me. Where do I go from here? P. S. Yes, we have children.

SICK

DEAR SICK: Go to your wife and tell her you read the letter. The next move is hers.

• • •

DEAR ABBY: My husband and I are nearing 50. My father, who is 80, lives with us. We let him know that our home is his home, and when we entertain he is made to feel as welcome as any guest. Here is my problem, and please don't think I am terrible. My husband and I never have any time alone. If we go to the kitchen for coffee, Papa parks himself right there. Sometimes my husband and I want to discuss something in private, but it has to wait because of Papa. How does a daughter go about telling her own father that she would like a few minutes alone with her husband once in a while? Papa is of sound mind, and in good health for his age. He has been with us 16 years, although he has other children he could have lived with. This is the first time I have considered mentioning something to him about this. Should I?

ALL CHOKED UP

DEAR CHOKED: Yes. A little privacy is better than none. Your papa may be unaware of his intrusion. First, see that he has a comfortable and attractive retreat of his own. Then break your "problem" to him gently and with good humor. If he is of "sound mind" he won't resent it. If he does, your problem is bigger than you know. And you could face years of unnecessary unpleasantness and tension.

• • •

DEAR ABBY: This is for BUSY MOTHER, whose children answer the phone, "Who is this?"

My son is a lawyer and he has four children ranging from five to eleven years of age. He once overheard his daughter answer the telephone, "Nobody is home. Goodbye." My son was furious. He lined them all up and taught them to say, "This is the Joseph residence. Linda speaking." Why can't other parents do this?

GRANDMOTHER M.

DEAR GRANDMOTHER: They can. And they probably would if they ever caught their youngsters answering the telephone the way your grandchild did.

• • •

DEAR ABBY: You seem to have a lot of complaints about the way children answer the telephone, but I wish you would say something about the way their PARENTS should conduct themselves on the telephone. I am a 16-year-old girl, and boys call me quite a lot. When my father calls me to the phone, he yells at the top of his voice, "MISS AMERICA. . .TELEPHONE!" I hope you print this. Maybe he'll realize how childish it is and stop clowning.

NOT Miss America

• • •

Problems? Write to ABBY, Box 69700, Los Angeles, Calif., 90069. For a personal reply, enclose a stamped, self-addressed envelope.

• • •

Hate to write letters? Send one dollar to ABBY, Box 69700, Los Angeles, Calif., 90069, for Abby' booklet, "HOW TO WRITE LETTERS FOR ALL OCCASIONS."

Rites Held Today For Former Scurry Man

Funeral services were to be held today at 2 p.m. at the Camp Springs Baptist Church for Mr. W. F. (Bill) McCollum, 55, of Wichita Falls.

Mr. McCollum died Saturday at Wichita Falls. A former resident of Scurry County, he had moved to Wichita Falls in 1935.

The funeral services were to be conducted by the Rev. Billy Hudnall of Rotan. Burial was to be in the Camp Springs Cemetery under the direction of Bell-Seale Funeral Home.

Mr. McCollum is survived by one daughter, Mrs. Richard A. West of Wichita Falls; one son, W. F. McCollum, Jr. of Wichita Falls; two sisters, Mrs. Belle Kirchner of San Angelo and Mrs. J. W. Scantlin of Kingman, Ariz.; and two brothers, J. B. of Abilene and R. T. of Reed's Springs, Mo.

Jessen Wins Zaharias

BEAUMONT, Tex. (AP) — Ruth Jessen posted rounds of 71 and 74 on Sunday's 36-hole golf wind-up and won the $8,500 Babe Zaharias Open with a 214 for the 54 holes.

It was Miss Jessen's first win of the woman's golf tour.

Her triumph here was a further indication that the gals of the tour are catching up with mighty Mickey Wright, who won 13 tournaments and $31,609 last year for all-time records, and started out this year by winning four of the first six tournaments which she played.

But Miss Rawls beat her out at Dallas and Sunday Miss Wright wound up in a tie for third because of a disastrous three-over-par 76 on the second 18 holes.

Miss Jessen, who vaulted into third place among the money-winners with her triumph here, sewed it up with a two-under-par 71 in the second round.

Ruby's Mental Health May Be Reconsidered

DALLAS (AP)—Attorneys for the state and for Jack Ruby conferred today with Judge Joe B. Brown about a possible sanity hearing for the condemned slayer.

The hearing was in the judges chambers and there was no immediate indication when a decision would be announced.

A jury decided last March, Ruby, 53, former night club operator, knew right from wrong when he shot Lee Harvey Oswald during a jail transfer Nov. 24.

Oswald had been charged with killing President John F. Kennedy two days earlier.

Ruby received the death sentence, but if a sanity trial is held and he is found insane he would be committed to a state mental hospital.

Psychiatric reports made from studies of Ruby, were expected to be considered at the meeting in Judge Brown's court chambers.

The three - stage Saturn V rocket that will blast American astronauts to the moon will deliver a first - stage thrust of 7,500,000 pounds.

New 1964 GMC
½-Ton Pickup
Only
$1714.19
PAT BUICK-PONTIAC
GMC CO.
East Highway HI 3-9328

HOSPITAL NOTES

(It is requested that visiting be done only during visiting hours of 2 to 4 p.m. and 7 to 8:30 p.m.)

COGDELL HOSPITAL

ADMISSIONS: Margaret Drum, Fluvanna; Audrey Brooke Sawyer, 800 Twenty-sixth; Sarah Voncyle Warren, Midland; Levada Delphinia Nelson, 1109 Thirty - fourth; Carol Victoria Bell, Box 25; Joe Ervin Clinkenbeard, 300 Seventeenth; Brenda Joyce Browning, 1505 Avenue S; Laura Jean Grant, 1204 Thirty - fourth; Esperaza Crispin, Fluvanna; Josefa Belano, Gen. Del.; Sherri Denise Kiker, 214 Thirty - fourth; Jamie Louise Lynch, 408 Thirty-first; James Preston Crowder, 2302 Forty - first; Linda Sue McClintock, 1701 Ninth; Marie Faye Dollins, 3802 Galveston; Oscar Bernal Rameriz, Box 703; Tori Dennis, 314 Thirty-Sixth Pl.; Rosa Rios, Hermleigh; Thomas Hiram Chandler, Deluxe Trailer Ct.

DISMISSALS: Bobby and Jimmy Price; Earnest Pinkerton; Eddie Skains; Emma Addison; Danny Eckert; Carolyn Aaron; Robert Golden; Linda McDaniel; Mable Griffith; David Cagle; Charlie Cochran; Bruce Reese; Lavada Nelson; Verline Arrendale; Preston Crowder; Mary Vaugham; Marjorie Allbritton; Mary Arrendale; Ora Martin; Bessie Gale.

TODAY'S MARKETS

CHICAGO (AP) — Butter unchanged to ¼ higher; 93 score AA 57½; 92 A 57½; 90 B 56; 89 C 54¾.

Eggs unchanged; 70 per cent or better grade A white 28; mixed 28; mediums 23; standards 26¾.

FORT WORTH (AP) — Cattle 1,000; calves 400; utility and commercial slaughter cows 11.50-12.50; utility and commercial bulls 14.00-15.50; choice slaughter calves 20.00, standard and good 14.00-19.00; good and choice feeder steers 15.00-17.50; good heifers 15.00; good and choice steer calves 18.00-22.00; medium and good stock cows 12.00-14.00.

Hogs 800; 1-3 barrows and gilts 14.50-15.25; sows 12.50-13.00.

Sheep 4,900; lot choice spring slaughter lambs 23.50, few 23.00, bulk good and choice 20.00-22.50, mostly good 17.50-19.00; good and choice shorn spring lambs 21.00; good shorn yearling ewes 12.00-13.00, aged shorn wethers 7.0-8.00; shorn aged bucks 4.00-5.00; good and choice spring feeder lambs 15.00-17.00; good down to 12.00; good and choice old crop shorn lambs 13.00.

STOCK AVERAGES
Compiled by The Associated Press.

	Indust	Rails	Util	60 Stocks
Prev. day	434.4	172.2	151.2	306.0
Week ago	434.8	172.4	152.0	306.6
Month ago	437.1	163.8	151.5	304.5
Year ago	387.6	147.6	146.5	275.7

NEW YORK (AP) — Cotton prices at noon were 25 to 50 cents a bale higher than the previous close. July 32.30 bid, October 29.20 and December 29.00.

Hopefuls Make Final Appeals In California Race

By MORRIE LANDSBERG

SAN FRANCISCO (AP)—Sen. Barry Goldwater and Gov. Nelson A. Rockefeller directed final appeals to the voters today in an explosive windup to California's presidential primary.

Bitter charges of "smear" and "irresponsibility" between the rival camps sharpened the vital race for the state's 86 Republican national convention delegates in Tuesday's balloting.

Both sides, in traditional fashion, expressed confidence in the outcome of a battle which Rockefeller says will shape the future course of the Republican party.

The polls have lifted Rockefeller to frontrunner from the underdog rating he had before his surprise victory in Oregon. But the pulse-takers cushioned their figures with enough undecided voters to swing the election either way.

That was true, too, in the torrid clash between Pierre Salinger, former White House press secretary, and State Controller Alan Cranston in a wholesale Democratic contest for the U.S. Senate nomination.

The primary, which started out as a ho-hum affair, is expected to bring out 65 per cent of the 7,122,724 registered voters. The total includes 4,022,302 Democrats, 2,895,448 Republicans.

The feverish tempo of the closing weeks matched the infighting over who is going to control the two parties in the state.

Rockefeller, who flew to New York just in time for the birth of a son Saturday, returns for a 12-hour series of airport rallies at 14 cities.

Goldwater flew to Washington for the graduation of his daughter Peggy, 19, from Mt. Vernon Junior College and to deliver the commencement address. He is due back tonight for an election-eve rally in Los Angeles.

Sen. Thomas H. Kuchel and former Sen. William F. Knowland, state managers for Rockefeller and Goldwater, broke the Sunday calm, however, in a nationally televised set-to on NBC's "Meet the Press."

Knowland charged a "smear" against Rockefeller's assertions that the Arizona senator speaks only for the "extremist" element in the Republican party.

Kuchel, who like Knowland was a political protege of former Gov. Earl Warren, declared Goldwater has altered his position several times on important issues and said his views don't represent "responsible Republicans."

Goldwater, in a statement issued by his Los Angeles headquarters, said that if he wins the nomination, he'll summon party leaders, including Rockefeller, to a "summit meeting" to map campaign strategy.

Stolen Car Is Found In Post

The Snyder city police reported that a 1960 Chevrolet owned by Bruce Clayton, 1608 Twenty-seventh Street, was stolen from the Snyder square sometime about 8:30 Sunday evening.

The car was recovered in Post by the Texas Highway Patrol at about 9:45 p.m. The car had been abandoned.

Coast-to-Coast NEWSPAPERS SELL THE MOST!

CANYON DRIVE-IN
Ph. HI 3-7212 B. S. Hwy.
Open 6:45—Show Starts 8:00
1st. Feature
"MAN'S FAVORITE SPORT"
Rock Hudson - Paula Prentiss
2nd. Feature
ENCHANTED ISLAND
Dana Andrews - Jane Powell

MONDAY TELEVISION

	KRBC Abilene Ch. 9, SCAT 4	KMID Midland Ch. 2, SCAT 2	KCBD Lubbock Ch. 11, SCAT 6	KPAR Sweetwater Ch. 12, SCAT 3	KWAB Big Spring Ch. 4	KLBK Lubbock Ch. 13, SCAT 8
6 :00						
:15						
:30		Morn. Devot.		Farm Fare	Farm Fare	Farm Fare
:45						
7 :00	Today	Today Show	News, Farm	Cartoons	Cartoons	Cartoons
:15	"	"	Rpt. & Wthr.	"	"	"
:30	"	"	Today	"	"	"
:45	"	"	"	"	"	King and Odie
8 :00	"	"	"	Captain	Captain	Captain
:15	"	"	8:25 News	Kangaroo	Kangaroo	Kangaroo
:30	"	"	Today	"	"	"
:45	"	"	"	Debbie Drake	Debbie Drake	Debbie Drake
9 :00	Say When	Say When	Say When	Mike Wallace	Get The	Get The
:15	"	"	"	News	Message	Message
:30	Word For Word	Merv Griffin	Word For Word	I Love Lucy	I Love Lucy	I Love Lucy
:45	"	"	"	"	"	"
10 :00	Concentration	Concentration	Concentration	Real McCoys	Real McCoys	Real McCoys
:15	"	"	"	"	"	"
:30	Jeopardy	Jeopardy	Jeopardy	Pete & Gladys	Pete & Gladys	Pete & Gladys
:45	"	"	"	"	"	"
11 :00	Your First	Your First	Your First	Love Of	Love Of	Love Of
:15	Impression	Impressions	Impressions	Life	Life	Life
:30	Truth or Consequen	Consequence	Consequence	Tennessee	Tennessee	Tennessee
:45	TV News Report	11:55 News	11:55 News	Ernie Show	Ernie Show	Ernie Show
12 :00	News, Weather	Compass	News, Mkt. Wthr	Texas News	News & Wthr.	News & Wthr
:15	Cartoons	"	Com. Closeup	Dateline Abilene	Cartoons	Names In News
:30	TV Bingo	One Step Beyond	Price Is Right	As The	As The	As The
:45	"	"	"	World Turns	World Turns	World Turns
1 :00	Let's Make A Deal	Let's Make	Let's Make	Password	Password	Password
:15	"	A Deal	A Deal	"	"	"
:30	The Doctors	The Doctors	The Doctors	Houseparty	Houseparty	Houseparty
:45		"	"	"	"	"
2 :00	Another World	Another World	Another World	To Tell The Truth	To Tell The Truth	To Tell The Truth
:15	"	"	"	2:25 CBS News	2:25 CBS News	2:25 CBS News
:30	You Don't Say	You Don't Say	You Don't Say	Edge Of Night	Edge Of Night	Edge Of Night
:45	"	"	"	"	"	"
3 :00	The Match Game	The Match Game	Match Game	The Secret Storm	The Secret Storm	The Secret Storm
:15	"	"	"	"	"	"
:30	Make Room	Make Room	Make Room	Trailmaster	Trailmaster	Trailmaster
:45	For Daddy	For Daddy	For Daddy	"	"	"
4 :00	The Price	Komic Karnival	Father	"	"	"
:15	Is Right	Funny Company	Knows Best	"	"	"
:30	Father	Mr. Magoo	Superman	Cartoons	Thing-A-Ma-Bob	Popeye And Gus
:45	Knows Best	Three Stooges	"	"	"	"
5 :00	Woody	Woody	Woody	Amos 'N' Andy	Cartoons	Tele-Bingo
:15	Woodpecker	Woodpecker	Woodpecker	"	"	"
:30	Huntley-Brinkley	Huntley-Brinkley	Huntley-Brinkley	Evening News	Evening News	Evening News
:45	"	"	"	"	"	"
6 :00	Local News, Wthr.	News & Mkts	Wthr., Local	Weather	Weather	Weather
:15	Sports, News	WT Rpt & Wthr	& National News	Local News	Bruce Frazier	Local News
:30	Monday Night	Monday Night	To Tell the Truth	Outer Limits	Outer Limits	Outer Limits
:45	At The Movies	At The Movies	"	"	"	"
7 :00	"	"	I've Got A Secret	"	"	"
:15	"	"	"	"	"	"
:30	"	"	Donna Reed	Lucy Show	Lucy Show	Lucy Show
:45	"	"	"	"	"	"
8 :00	"	"	Billy Graham	Danny Thomas	Danny Thomas	Danny Thomas
:15	"	"	"	"	"	"
:30	Hollywood &	Hollywood &	"	Andy Griffith	Andy Griffith	Andy Griffith
:45	The Stars	The Stars	"	"	"	"
9 :00	Harry Holt	Billy Graham	Checkmate	Ben Casey	Jimmy Dean	Jimmy Dean
:15	"	"	"	"	"	"
:30	Bill Dana	"	"	"	"	"
:45	"	"	"	"	"	"
10 :00	Local News & Wthr.	News Final Spt.	News, Wthr.	News, Weather	News And	News And
:15	National News	W. T. Rpts. Wthr.	"	TBA	Weather	Weather
:30	Tonight	Tonight Show	Tonight	"	77 Sunset Strip	77 Sunset Strip
:45	"	"	"	"	"	"
11 :00	"	"	"	"	"	"
:15	"	"	"	"	"	"
:30	"	"	"	Peter Gunn	Peter Gunn	Peter Gunn
:45	"	"	"	"	"	"

WOMEN

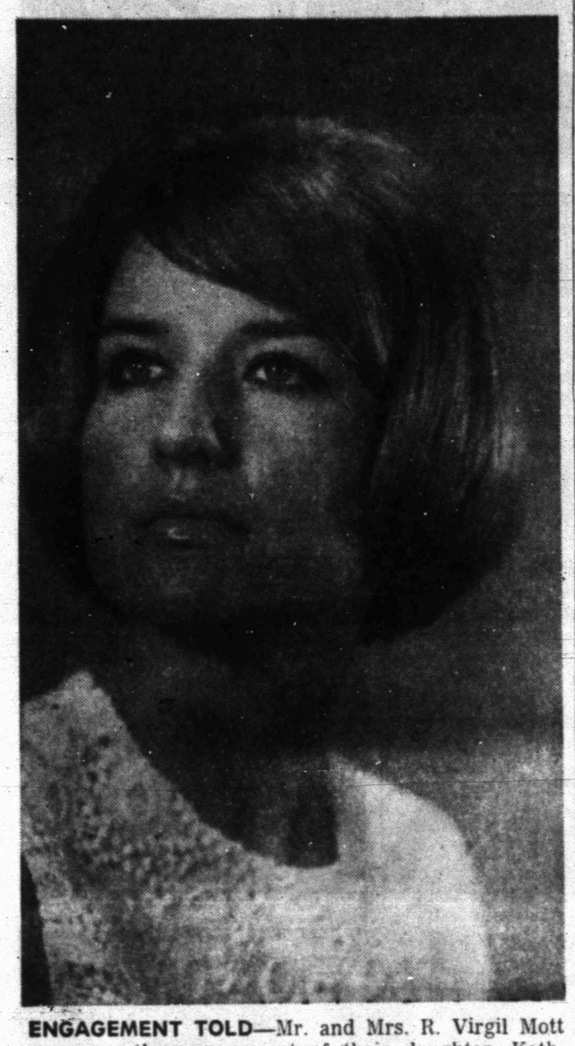

ENGAGEMENT TOLD—Mr. and Mrs. R. Virgil Mott announce the engagement of their daughter, Kathleen, to Mr. Stanley Norsworthy, son of Mr. and Mrs. Roy Norsworthy of Vernon, Tex. Miss Mott was graduated from Snyder High School and is a student at Baylor University. Mr. Norsworthy attended Vernon High School and graduated from Baylor University in the class of 1963. The wedding will take place July 24 at the First Methodist Church of Snyder.

WOMEN'S CALENDAR

TUESDAY

Ladies Golf Association meets at Country Club. Tee-off at 9 a.m. Flag tournament and luncheon.

Martha Ann Ladies game day, 9:30 a.m.

W. W. Club meets at 7 p.m. with Mrs. Nellie Smith, 3800 Noble Drive

88 Club meets at Sallie's Cafeteria at 1:30 p.m. Mrs. Harvey Shuler, hostess. Phone 3-5836.

Snyder Toperettes meet at 7:30 p.m. at clinic in Cogdell Center.

THURSDAY

Snyder Duplicate Club, 1:30 p.m. at Sallie's Cafeteria. Open.

The Ladies Auxiliary of the Snyder Fire Department will meet in the Snyder Savings and Loan community room at 7:30 p.m.

FRIDAY

Duplicate Bridge at Country Club, 9:30 a.m. Open.

Family night at Snyder Country Club.

SUNDAY

Buffet luncheon at Martha Ann Woman's Club for members and their guests. Reservations by 5 p.m. Saturday.

Teflon Coated Oven Walls Slide Out

Teflon — an exciting material when it was introduced as a non-stick coating for cooking utensils — is even more exciting now in its use as a coating for oven walls of the latest electric ranges. The non-stick surfacing ends oven cleaning problems for the homemaker.

This unusual type of plastic coating is so smooth that rubbing two pieces of teflon together is comparable to rubbing two pieces of ice together.

As a result, grease and soil merely rest on the surface until they can be rinsed — never scrubbed — away. This extraordinary degree of smoothness makes cleaning an oven with slide-out teflon walls as easy as cleaning a dinner plate.

Simply wash the walls in warm, sudsy water. A plastic web pad is most efficient for sliding off the soil. Abrasive cleaning materials are unnecessary, and could mar the finish.

As a rule of thumb, the panels should be washed frequently —after each use is best. This will minimize the possiblity of discoloration of the finish, according to the home economists.

Children Come First With Recent Appointees

By JOY MILLER
AP Women's Editor

NEW YORK — One school of domestic thought in this country holds that behind every successful married woman in public life there stands a neglected husband and wistful children who sometimes get to see Mama on her way to committee meetings.

If you look hard enough you're bound to find an example or two. But they won't be among the women recently appointed to high government office by President Johnson.

To start with, there's attractive, brunette Virginia Mae Brown of Pliny, W. Va., named to the Interstate Commerce Commission. At 40, she's the mother of two daughters, ages 4 and 8. She says:

"After business hours my husband Jim and I both devote all our time to the children. As far as we're concerned, real life is centered in your children, to inspire them, work with them, see their minds develop. And you stay young doing it, that's for sure."

Bee In Bonnet

Mrs. Brown admits she's lucky to have good help. "A woman, a wonder person who's like a member of the family, has been with us almost since the first baby was born. It can ease your mind when you're at work."

Mrs. Brown says she has worked 17 years in state government. A lawyer like her husband, she was an assistant state attorney general for 10 years. She hasn't been able to practice privately since the children came along, but she does serve on the West Virginia Public Service Commission. She is also a former state insurance commissioner.

"I've always felt," she says, "that my working actually broadens my children's perspective of life."

She admits to a bee in her bonnet about one thing:

"Whenever I talk to young people I tell them to get an education, to get into something they really like to do and their job will be a joy and a pleasure. The doors are open. But first they've got to get that education. I think every minute you spend influencing boys and girls to get a good education is well worth the time. It's not my field, but I feel it strongly."

Tough on husband

Katherine Elkus White, 56 - year - old grandmother of six and former mayor of Red Bank, N.J., told the Newark Star - Ledger a few months ago that "women are particularly suited to political activity or public service on the local level so that they don't have to be away from home."

Vacationing in Europe with her husband Arthur, a broker who's semi-retired, Mrs. White had declined comment on her ambassadorial appointment.

But she undoubtedly had all husbands in mind when she said in that earlier intervew: "If a man is elected to Congress his wife moves with him. If a woman is elected, the husband cannot leave his business and his own career to go to Washington with her. This is true in the diplomatic service, too. Therefore, the majority of women ambassadors are widows or single. It would be tough to be the ambassador's husband."

Will Help Women

Mrs. Leon Keyserling, who will become director of the Women's Bureau in the Department of Labor, has no children. "I've been a professional person in the economic field all my life," she says, "but I think I would have traded for five or six children."

Concerned because women's wages have not risen as rapidly as men's — "they have in only a few areas" — Mrs. Keyserling is particularly worried about the problems of women who are supporting their families.

"If they must support their families, they don't have the bargaining power," she points out. "Many states have not updated their legislation. But more than legislation is needed, such as awareness of the problem and education about it. This job will be a wonderful opportunity for me to do something for women."

Don't Use Wiles

Mrs. Herbert Stats, a Washington grandmother appointed to the office of aging in the Department of Health, Education and Welfare, agrees that "it is difficult to get equal pay for equal work — as most of us who have worked for a long time are aware of."

A public relations consultant to the Washington Heart Association and a free lance writer on medical and health affairs, Mrs. Stats goes on: "Most of us women have someone to pay the rent and feed us — and we're the lucky ones. I've worked intermittently, and still had plenty of time for my family.

"My husband resigned himself a long time ago that I had to be doing something outside the home to be happy. I like both worlds — work and being a woman."

Summing it up for most women is this pronouncement from Mrs. Norman Chandler, chic grandmother, civic and cultural leader and vice president of the Los Angeles Times - Mirror Corp., appointed to the advisory committee to the U.S. Information Service:

"I believe women should be women. We should be feminine and should do the things nature ordained us to do — to be good mothers, wives and helpmates. But I do NOT believe in taking advantage of our femininity. I do NOT believe in using wiles."

Trio Kisses

2 large egg whites
¼ teaspoon salt
1 cup sifted confectioners sugar
1 cup shredded coconut
2 cups cornflakes
½ cup each semi-sweet chocolate pieces and chopped pecans

Beat egg whites and salt until frothy; gradually beat in confectioners sugar; continue beating until glossy, stiff, straight peaks form. Fold in remaining ingredients. Drop by teaspoonfuls, 1 inch apart, on greased cookie sheets. Bake in moderate (350 degrees) about 25 minutes. Makes about 36.

Ever braise a shoulder of lamb? Treat the meat just as you would a beef pot roast, adding a minimum amount of liquid during the braising.

Fluvanna News

BY MRS. J. R. JONES

Mr. and Mrs. I. N. Hataway were guests of their daughter and son-in-law, Mr. and Mrs. Jack Westen and children of Ft. Summner N. M. last weekend.

Mr. and Mrs. Truman Kennemer and boys of San Angelo were recent visitors in the home of Mr. and Mrs. J. W. Love.

Bro. and Mrs. Hal Watkins and David are in Amarillo attending the Methodist conference.

Mr. and Mrs. L. M. Dawson and Mr. and Mrs. C. A. Daugherty accompanied the high school seniors to Colorado Springs, Colo. for a ten-day sightseeing trip.

Mr. and Mrs. W. R. Tucker and children of Ralls were weekend guests of her sister and brother-in-law, Mr. and Mrs. Sam Shoemaker and their children Carla and Pam.

Mrs. Alpha Jean Pylant and Hoyt returned home Thursday from Phoenix, Ariz. where they had been visiting Mrs. Pylant's sister, Mrs. Edna Large of Eloy, Ariz. who is ill in a Phoenix hospital.

Sandra Stansell went to Abilene with her sister, Mrs. Clinton Gregory, Mr. Gregory and Vicki of Snyder to spend last weekend with Mr. and Mrs. Royce Summers and Ricky Don.

Mr. and Mrs. J. W. Love visited a cousin of Mrs. Love's, Eddie Kite, who is critically ill in Methodist hospital in Lubbock last Sunday.

Mr. and Mrs. Kenneth Kennedy and daughter and Mrs. Punch Kennedy of San Angelo and Mrs. Lonnie Ball visited Tuesday and Wednesday with Mr. and Mrs. Earl Wooten and Mrs. Willie Minnick of Lubbock.

Mrs. W. A. Reeder has gone to Muleshoe to spend two weeks with her son and daughter-in-law, Mr. and Mrs. Ray Reeder, and their children.

Mrs. Fowler Mathis and Mrs. Virge Wills spent Wednesday with their sister, Mrs. J. C. Ross of Lubbock.

Mr. and Mrs. Don Copeland, Debbie and Ray of Henderson, were guests for several days last week in the home of his aunt, Mr. and Mrs. Leo Beaver and Mr. and Mrs. James Beaver and boys.

Mr. and Mrs. Cloyde Rankin of Electra spent Saturday night with Mr. and Mrs. Lee Lavender.

Mr. and Mrs. Fred Dunnam, Bea, Johnny and Jeff, and Mrs. Tom Sturdivant and Bernie Dunnam of Snyder attended the commencement exercises at West Texas University at Canyon where their son, Milton Dunnam, recieved his Bachelor of Arts Degree.

Mr. and Mrs. Henry Flournoy were weekend guests of their son and daughter-in-law, Mr. and Mrs. Silas Ray Flournoy and daughter of Plainview.

Mrs. Maud Lenley of Snyder spent several days last week with her daughter, Mrs. I. H. Hataway and Mr. Hataway.

Mr. and Mrs. James Stansell, Mrs. Bill Stansell and Teressia spent last Friday night with Mr. and Mrs. Ray Lee Montgomery and children of Slaton, and then on Saturday the group was joined by Mrs. A. D. Kinder, also of Slaton, and they visited their mother, Mrs. George Mosley of Jacksboro and attended a memorial service at Mountain Home Baptist Church on Sunday, returning home last Monday.

Mr. and Mrs. Sid Miller, Barbara and Robert, visited Sunday with Mr. and Mrs. Ralph Lindsey and children of Ira.

Mr. and Mrs. Hurston Lemon visited Mr. and Mrs. Jess Pylant of Ackerly last Sunday.

Mrs. Sid Miller and Mrs. John Roddy visited last Tuesday with Mr. and Mrs. Sonny Johnson and children of Monahans. Larry and Lori Johnson returned home with their grandmother Miller to spend a few days.

Jessie Lemons and Roseann and Mr. and Mrs. Bob Lemons of Snyder visited their parents, Mr. and Mrs. Ed Lemons last Sunday.

Mr. and Mrs. Cyrus Landrum left the first of the week for Corsicana where they visited their daughter, Mr. and Mrs. Henry Murphey and children. Mr. Landrum will visit the Murpheys for a few weeks while Mrs. Landrum is in Key West, Fla. visiting her daughter, Mr. and Mrs. E. H. Brooks and children.

Mr. and Mrs. J. N. Holder of Merkel, Mrs. Mae Rieger of Baird and Mr. and Mrs. Charlie Lauw, Nancy, Eddie and Stacey of Clyde, visited their daughter and sister, Mr. and Mrs. M. A. Gleghorn, Nanie and Allen, and attended the commencement exercises Friday night. Mr. and Mrs. Holder remained here for the night while the rest of the group returned to their homes.

Mrs. Jimmy Mason and Mrs. Guy Turner were visitors in Lubbock Thursday.

Mrs. Fred Williams and Kim of Hobbs, N. M. spent last weekend with her parents, Mr. and Mrs. Neil Holder.

Mrs. Frank Darby and children of Snyder attended the commencement exercises last Friday night.

Member Texas
Optometric Association
Drs. Blum and Nesbit
OPTOMETRISTS
1825 25th. St.
Phone HI 3-3992

ELAINE LAMBERT
PRESENTS
Annual Dance Revue

High School Auditorium
8 P.M.
Monday, June 1st.
UNUSUAL DANCES IN
TAP — BALLET — MODERN
Admission—Free To All
PUBLIC INVITED

Penneys
ALWAYS FIRST QUALITY
. . . FOR YOUR SHOPPING CONVENIENCE . . .
SHOP PENNEY'S TONITE
AND EVERY MONDAY NIGHT
'TIL **8** P.M.
. . . AND REMEMBER
YOU CAN CHARGE IT AT PENNEY'S!

Coming June 28th.
"This Is Snyder"—
Crossroads Of Opportunity"
A Special Supplement In
The Snyder Daily News
. . . With Pictures And Stories About Our Area Covering The Important Ingredients Which Are Important To Our Future Progress.
Among The Many Features Will Be Ranching, Farming Recreation, Churches, Schools, Industry, Oil And Many Others.
Watch For This Unusual Edition
It Will Be Printed On An Offset Press Which Gives A Better Reproduction Of Pictures, Etc.

NOT A DOVE IN SIGHT!

California Primary May Be Crucial Point For Barry

By JAMES MARLOW
Associated Press News Analyst

WASHINGTON (AP)—"Santa Claus dreams or rolled up sleeves," Sen. Barry Goldwater said last January. "We have to make a choice." He was criticizing President Johnson's anti-poverty program.

He accused Johnson of "Santa Claus promises" and in that same speech revealed perhaps as much about his own "rolled up sleeves" attitude toward life in America as anything he has ever said:

"We are told that many people lack skills and cannot find jobs because they did not have an education. That's like saying people have big feet because they wear big shoes.

"The fact is that most people who have no skill have had no education for the same reason—low intelligence or low ambition."

But this speech did more than criticize Johnson. It served to illustrate an essential point for the Arizona Republican. Just a few days before he had announced he would seek the Republican presidential nomination.

It had taken him some time to reach this decision, although for years he had been whipping up and down and across the landscape making speeches which endeared him to the Republican professionals.

As he declared last fall, over those years he had said a thousand times "I'm going to run for the Senate, nothing more." Now, by his decision, he was giving Republicans of all shades a choice.

Did the highly conservative Goldwater represent their thinking or did they want a more moderate or liberal candidate for president? Republican voters have since decided against him in a couple of presidential primary contests.

In New Hampshire he finished second behind Henry Cabot Lodge, U.S. ambassador to Viet Nam, who didn't even say he wanted the nomination, and more recently in Oregon where he finished third behind New York's Gov. Nelson A. Rockefeller and Lodge.

Nevertheless, despite these defeats, Goldwater's years of work for the party had won him broad support from the professionals and he had accumulated a huge number of other states' delegates going to the nominating convention next month.

Yet, Tuesday's California primary contest between him and Rockefeller may be the turning point for Goldwater. If he loses, it could finish him. If he wins, his delegate strength going into the convention will look overwhelming.

But looks are not a certainty and Goldwater could still lose in the convention for this is an unusual situation for Republicans.

This is the first time since 1952 that they have had a chance to choose between a highly conservative candidate and a more moderate one. Then it was between Gen. Dwight D. Eisenhower and Sen. Robert A. Taft of Ohio. Taft lost.

Since Eisenhower ran again in 1956, and won, the Republicans didn't have to make any choices until 1960 when Vice President Richard M. Nixon got the nomination. There wasn't really any choice that year. Nixon had it sewed up.

Nixon, unlike Goldwater, was a moderate Republican. But so was his Democratic opponent, Sen. John F. Kennedy. This made their contest for the presidency in 1960 no t one of issues but of personality.

Although Kennedy won by a squeak, by the time he died he had gained enormous public approval, which raises a question apt to get overlooked: would the country be ready to switch so soon to someone so vastly conservative as Goldwater?

Johnson, certain to be the Democratic candidate, doesn't think so. He not only has identified himself with Kennedy's programs but has sought to outdo him in the Kennedy-kind of pep talk about the future.

One thing is sure: a Goldwater-Johnson contest would give the country its clearest choice between the conservative and liberal attitudes it has had in more than a generation.

Junior Editors Quiz on MARBLES

QUESTION: How are marbles played?

• • •

ANSWER: Boys have played marbles since Greek and Roman days and there have been many variations of the game. But American children, today, generally play "ringer." For this, one marks a circle about 10 feet across. There is a "lag line" and a "pitch line" as our diagram shows. You put a marble in the center of the circle and arrange a dozen more in the shape of a cross, three on each side of the center. Then the two to six players "lag" for turns by throwing or shooting their large "shooter" marbles from the pitch line toward the lag line. The nearest shot wins first turn for its owner, the next nearest, next turn and so on. Then the players shoot their "taws", or "monnies" (shooters) at the "migs", "ducks" or "hoodles" (ring marbles) trying to knock these last out of the ring. If you shoot out the most marbles, you win.

Except for lagging for turns, marbles are shot by "knuckling down"—one knuckle touching the ground as the thumb snaps the marble out. You're not supposed to "hist"—raise your hand from the ground or "hunch," which means moving your hand forward.

• • •

FOR YOU TO DO: Check your marbles by seeing if you understand these terms: "lofting," arching through the air to hit a marble, "for fair," playing for fun, giving marbles won back; "for keeps," keeping marbles you win; "bowling," rolling a shot. 6-1

(Robert Cody of Santa Rosa, Calif., wins today's combined prize of Compton's Illustrated Science Dictionary plus $10 cash, for this question. Mail yours on a postcard to Junior Editors in care of this newspaper, and you may win the weekly grand prize of Compton's Pictured Encyclopedia.)

Columnist Reads Mail And Learns:

By HAL BOYLE

NEW YORK (AP)—Things a columnist might never know if he didn't open his mail:

Oysters grow on trees in swampy areas of Florida. The busy bivalves attach themselves to submerged mangrove roots, and thrive there.

One of the best places to sleep in the afternoon is Greece. The siesta habit there is so widespread that even the radio stations shut down between 2 and 5 p.m.

If man were as speedy in comparison to his size as the ordinary ant, he'd be able to travel 60,000 miles an hour—and without benefit of jet engines.

American industry is expected to invest a record $43 billion in new plants and equipment in 1964, up $16 billion from 1954.

The average American home is held together by 40,000 nails, an unpaid mortgage and the determined will of a wife.

Quotable notables: "Middle age is the time when you'll do anything to feel better, except give up what is hurting you." —Robert Quillen.

It has been estimated that an American businessman during the course of his lifetime spends about 8,760 hours—one full year—on the telephone.

If the old have their problems, so do the young. People under 25 represent only about one-fifth of the U.S. labor force—but a full one-third of the unemployed.

When you see a cat or dog eating grass, you can expect rain soon. Dream of clear water and you'll have good luck; dream of muddy water and you're in for trouble. A girl who cuts slices of bread extra thick will turn out to be a good stepmother. Smart people have the largest part of their head in front of their ears; if most of your head is behind your ears you are a candidate for a dunce cap.

Mrs. William Howard Taft was the first wife of a U.S. president to ride at her husband's side during an inaugural parade. The precedent she set has since become a custom.

It was Elbert Hubbard who observed, "Don't lose faith in humanity: Think of all the people in the United States who have never played you a single nasty trick."

Cumberland Will Inaugurate Texan

MCKENZIE, Tenn. (AP)—Dr. W. T. Ingram, a native of Marshall, Tex., becomes president of the Cumberland Presbyterian Theological Seminary today. He has been dean of the school.

The seminary, located here 56 years, will be moved to Memphis, Tenn., this fall.

Dr. Ingram, a Coast Guard chaplain during World War II, holds advanced degrees from Southern Methodist University and Vanderbilt.

CROSSWORD PUZZLE

ACROSS
1. Date
4. Third king of Judah
7. Graceful trees
11. Risked
13. Laban's daughter
14. Circulated
15. Hartebeest
16. Provoke
17. Fixed
19. Cover with sugar
20. Papal court
21. Unshod
23. Handle roughly
24. Dwarf
25. Pastrier
27. Hotel
28. Easily carried
30. Norse county
33. Shoshonean Indian
34. Gypsy pocketbook
35. Awry
36. Miss Foch, actress
38. Crystalline sugar
40. Travail
41. Fifteenth Gr. letter
42. At one time
43. Man's nickname
44. Some

DOWN
1. Pitchers
2. Fiber plant
3. Brisk
4. Dexterity
5. Teeter
6. Viper
7. Bombast
8. Injury
9. Army mule
10. Bed cover
12. Summer in Paris
18. Lead-tin alloy
21. Fundamental
22. Sport
23. Favorite
25. Draught
26. Pacific
27. Enlighten
28. Point in fencing
29. Buffalo
30. Gr. market
31. Tetrachord
32. Small
35. Rainbow
37. Beverage
39. Sp. hero

SOLUTION OF SATURDAY'S PUZZLE

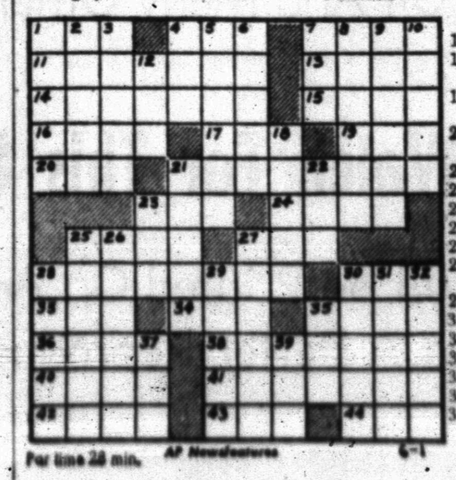

For time 28 min. AP Newsfeatures 6-1

JOE PALOOKA

DIXIE DUGAN

REX MORGAN

KERRY DRAKE

MARY WORTH

OPINION-WISE

GRANDMA

DENNIS THE MENACE

"IT'S CALLED 'SOLITAIRE' BECAUSE I CAN PLAY IT BY MYSELF, ALONE, WITHOUT HELP. SEE?"

FERDINAND

Buford's Timely Hitting Leads White Sox To Win

By DICK COUCH
Asociated Press Sports Writer

Don Buford, Chicago's preseason candidate for American League rookie-of-the-year honors, has been carrying Pete Ward's glove—and little else—since Ward's recent return to slugging form.

But Buford, whose batting average to date barely exceeds Ward's weight, is beginning to make his base hits count for the league-leading White Sox.

He had only two hits in Sunday's 5-3, 8-3 doubleheader victory over Detroit, but they were good for five runs batted in. His first-game triple delivered the White Sox' deciding run and his first major league home run came with two mates on base in the nightcap.

Buford, the International League's most valuable player in 1963 when he led the IL with a .336 mark, has been fighting a losing battle against American League pitchers. The little infielder, used primarily as a late-inning replacement for the hot-handed Ward recently, carried a .191 average out of Sunday's doubleheader.

But his run production in the twinbill—he had driven in one run in 79 previous at-bats—may be an indication of better things to come for the 27-year-old switch-hitter who shared top billing with Richie Allen of the Philadelphia Phillies in spring rookie polls.

Chicago's double victory enabled the White Sox to move one-half game up on second place Baltimore in the AL.

The Orioles nipped Los Angeles 2-1 behind southpaw Steve Barber. Cleveland defeated Washington twice 9-6 and 8-3, taking advantage of a flubbed third strike in the first game and burying the Senators under an extra-base onslaught in the afterpiece.

Kansas City topped the New York Yankees 4-2 on Wayne Causey's three-run homer and Boston edged Minnesota 4-3 on a ninth-inning pinch-hit double by Felix Mantilla.

Buford's three-run homer and a two-run blast by Ron Hansen helped Gary Peters to his sixth victory in the Chicago - Detroit nightcap and gave the White Sox a sweep of the four-game weekend series.

Ex-Tiger Don Mossi blanked Detroit for three innings in the opener, preserving the victory for rookie Frank Kreutzer. Buford tripled home Mike Hershberger in the fifth with what proved to be the winning run. Ward hit his third homer in as many games.

Cleveland trailed 6-5 with two out in the ninth inning of its first game but a third strike to Vic Davalillo escaped Senators' catcher Mike Brumley and the Indians went on to score four runs. Washington, behind 5 - 0 early in the game, had pulled ahead in the eigth on Bill Skowron's 10th homer.

Homers by Leon Wagner, his second of the afternoon, and Woody Held and a three - run double by Joe Azcue triggered the Indians' second-game rout.

Barber, a 20-game winner last season who had been plagued with a bad back this year, pitched a three - hitter through seven innings, before giving way to Stu Miller, and picked up his first victory.

Causey's seventh inning blast off Yankee reliever Hal Reniff, came with two outs and the A's behind 2-1. Both New York runs came in the top of the inning on a two-out pinch single by Mickey Mantle.

The Red Sox snapped a 3-3 tie and their three-game losing streak when Frank Malzone led off the ninth with his second single, was sacrificed to second and scored on Mantilla's clutch hit.

League Leaders

American League

Batting (75 at bats) — Oliva, Minnesota, .383; Hinton, Washington, .350.

Runs — Oliva, Minnesota, 37; Allison and Rollins, Minnesota, 33.

Runs batted in — Wagner, Cleveland, 39; Stuart, Boston, 35.

Hits — Oliva, Minnesota, 69; Hinton, Washington, 62.

Doubles—Rollins, Minnesota, 11; Bressoud, Boston, Mathews, Kansas City, Oliva, Minnesota and Hinton. Washington, 10.

Triples—Oliva, Minnesota, 5; McAuliffe, Detroit, Green, Kansas City, Fregosi, Los Angeles, Versalles, Minnesota and Hinton, Washington, 4.

Home runs—Killebrew, Minnesota, 14; Colavito, Kansas City, 13.

Stolen bases—Aparicio, Baltimore, 24; Weis, Chicago, Davalillo, Cleveland, and Hinton, Washington, 6.

Pitching (5 decisions)—Bunker, Baltimore, 5-0, 1.000; Pizarro, Chicago, and Ford, New York, 5-1, .833.

Strikeouts — Radatz, Boston, 63; Wickersham, Detroit, and Ford, New York, 61.

National League

Batting (75 at bats) — Williams, Chicago, .414; Clemente, Pittsburgh, .374.

Runs — Mays, San Francisco, 42; Allen and Clemente, Pittsburgh, 33.

Runs batted in — Mays, San Francisco, 43; Boyer, St. Louis, 37.

Hits — Clemente, Pittsburgh, 67; Williams, Chicago, 65.

Doubles — Clemente, Pittsburgh, 14; Williams, Chicago, 12.

Triples — Santo, Chicago, 5; Callison, Philadelphia, Clemente, Pittsburgh, and Boyer, St. Louis, 4.

Home runs—Mays, San Francisco, 18; Williams, Chicago, and Howard, Los Angeles, 13.

Stolen bases—Wills, Los Angeles, 20; Harper, Cincinnati, 11.

Pitching (5 decisions)—Marichal, San Francisco, 8-1, .889; Farrell, Houston, 7-1, .875.

Phillies, Rebels Post Victories

The Colt League Phillies defeated the Yankees 15-7 Saturday night and the Rebels won over the Sports 4-3 in Pony League activity.

Three homeruns were hit by the Yankees in the losing cause, all in a row. Hitting for the circuit were Freddie Benitez, Roy Hunter and Buddy Powell.

David Cadena was the big hitter for the Phillies as he went 3 for 4 in the contest, including two doubles. Bobby Clardy also managed a double and a single. The Phillies scored seven runs in the first inning and were ahead the entire game.

The Rebels went ahead of the Sports with two runs in the second inning, but lost the lead as the Sports tied it in the 4th and went in front in the 6th. The Rebels came from behind in the bottom of the 6th with two runs on a walk, a single by Ronnie Potts and an error. Rebel catcher George Kay doubled in the second inning for the only extra-base hit of the game.

PHILLIES	AB	R	H
Pollard, 1f	4	1	1
McMillan, rf	3	1	2
Webster, rf	0	0	0
Clardy, 1b	4	3	2
Norris, c	2	3	1
Holt, 2b	3	3	1
Feagan, p	4	1	1
Cadena, ss	4	3	3
Wiman, cf	3	0	1
Callaway, 3b	2	0	0
Boren, 3b	1	0	0
Totals	30	15	12
YANKEES	AB	R	H
Foree, c-3b	4	1	2
Lester, 3b-c	3	0	0
Potts, rf	3	0	1
Garcia, 1f	0	0	0
Freddie Benitez, 1f	2	2	1
Hunter, 2b-p	3	1	1
Powell, p-2b	3	2	3
Neeper, cf	1	0	0
Parsons, 1b	2	0	0
Ruby Benitez, ss	2	1	0
Totals	23	7	8
PHILLIES	741		12-15
YANKEES	050		02-7

• • •

SPORTS	AB	R	H
Smith, ss	3	0	0
Casey, 2b	4	1	2
Cooper, c-3b	4	1	0
Winters, p	4	1	2
Head, 1b	2	0	0
Wilson, 3b-c	3	0	1
Foree, cf	1	0	0
Morris, 1f	1	0	0
Ellis, 1f	2	0	0
Voss, rf	1	0	0
Welsh, rf	2	0	1
Totals	27	3	6
REBELS	AB	R	H
Eloy Benitez, cf	3	0	0
Sehested, ss-1b	3	0	0
Holt, p	3	0	0
Wadzeck, 3b	1	2	0
Potts, 2b	3	1	1
Floyd, rf	3	1	1
Grinslade, 1b	2	0	0
Alexander, ss	1	0	0
Kay, c	2	0	1
Snyder, 1f	2	0	1
Totals	23	4	4
SPORTS	000	201	0-3
REBELS	020	002	-4

Cards, Yanks Win In FL

Farm league baseball play Saturday night featured two one-run decisions as the Cardinals nudged the Braves, 8-7, and the Yankees slipped past the White Sox, 10-9.

David Sellers whacked two doubles and a single to lead the Cardinals to victory in the National League game. James Waters had a double and a triple for the Braves.

The Yankees were paced at the plate by Jerry Beard, who collected two singles and a double. Jerrell Patrick clouted a triple and a single for the White Sox.

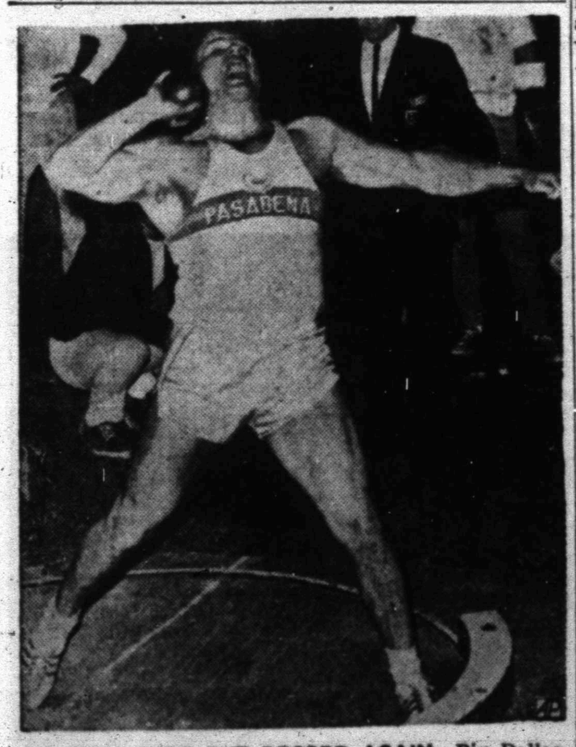

SMASHES SHOT PUT RECORD AGAIN—Big Dallas Long fires the shot 66 feet 3½ inches to break his own record, in the Southern Pacific AAU track and field meet at Los Angeles, Calif. The toss by Long, representing the Pasadena (Calif.) Athletic Association, shattered his listed record of 65-10½ and the 65-11½ which he did last last month. (AP Wirephoto)

CLOSEUP OF A CHAMPION—Winner of the 500-mile race, A. J. Foyt of Houston, Tex., manages to smile and wave to crowd in winner's circle at Indianapolis Speedway. In background is winner's trophy. (AP Wire photo).

LL Action Sees One-Run Wins

One-run wins were the fashion in Little League action Saturday night as the Cardinals slipped by the Braves 5-4 in the National League and the Yankees edged the White Sox 3-2 in the American.

The Cardinals had to come from behind in the last of the sixth inning to gain the victory over the Braves, who had taken a 4-2 lead in the 5th. Bases-on-balls proved disastrous for the Braves as four free tickets were issued to the Cardinals in the bottom of the 6th. Those walks, plus Gordon Gray's single, were enough to give the win to the Cardinals.

The Braves outhit the Cardinals 6-3, including the only extra-base blows of the contest, a homerun and a double by first baseman Juan Quiros.

The Yankees garnered all three of their runs in the first inning and the White Sox never could quite catch up, although they tallied two in the third to pull within one run. That ended the scoring for both teams.

The Sox managed only two singles during the contest, while the Yankees hit four singles. There were no extra - base blows in the game.

WHITE SOX	AB	R	H
Gilbert Salinas, cf	3	0	0
Mike Welch, 1b	2	1	0
Mike Hodge, c	2	1	0
Ronald Ward, ss	3	0	1
Jack Tovar, p	3	0	0
Curt Voss, 3b	3	0	1
Gerald Smith, 2b	3	0	0
Ricky Golden, r f	1	0	0
Mike Fisher, lf	2	0	0
Totals	23	2	2
YANKEES	B	R	H
Greg Rameriz, 3b	3	0	0
Max Rainwater, rf	3	1	0
Stewart Sims, p-ss	3	1	1
Jim Patrick, 2b-p	3	1	1
Mike Glasscock, cf	2	0	0
Jr. Rios, cf	1	0	0
Rickey Glasscock, 1b	2	0	2
Delbert Hirst, c	1	0	0
Orville Schwartz, ss	1	0	0
Johnny Rushing, lf	1	0	0
Larry York, lf	1	0	0
Totals	21	3	4
WHITE SOX	002	000-2	
YANKEES	300	00 -3	

• • •

BRAVES	AB	R	H
Bobby Weaver, c	4	0	1
Larry Allen, cf	4	1	0
Roxy Small, rf	3	0	0
Lee McNair, p-3b	2	1	1
Juan Quiros, 1b	3	1	2
Gary Gallman, 2b	3	0	1
Tommy Anger, 3b-p	3	1	0
Tommy Villaneuva, ss	3	0	1
Kent Hargrove, lf	2	0	0
Totals	27	4	6
CARDINALS	AB	R	H
Glen Rambin, p	3	0	2
Bill Moss, ss	3	1	0
Bruce Almond, c	3	1	0
David Thompson, rf	2	0	0
Dennis Wolf, 1b	3	0	0
Mike Blythe, 2b	2	1	0
Tommy Faver, cf	0	0	0
Tim Holder, cf	0	1	0
Gordon Gray, 3b	3	1	1
Neal Starnes, lf	1	0	0
Totals	20	5	3
BRAVES	110	020-4	
CARDINALS	000	203-5	

Wildcats Impress Track Opponents

By BOB GREEN
Associated Press Sports Writer

VILLANOVA, Pa. (AP)—That big sigh you heard? It's from the Eastern track coaches, not so much over Villanova's fifth straight IC4A track and field championship but the manner in which it was accomplished.

The Wildcats got enough points from non-seniors to win it, including nine from sophomore sprinter Earl Horner, a firm indication that Jumbo Elliott's Main Liners plan to continue their dynasty.

Vic Zwolak and Rolando Cruz were the standouts in the 88th edition of the meet Saturday, but were the only senior contributors to the 45 points that won, as expected, the Wildcats' seventh title in eight years.

Non-seniors got 30, enough to win against second place Harvard's 26½. Morgan State had 20, Penn State and Yale 16 each and Manhattan 15 in the field of 51 teams.

Hawkins Is Named Head Coach At ETS

COMMERCE, Tex. (AP) — Ernest Hawkins, who was first assistant and backfield coach for seven years, has been elevated to head coach of East Texas State.

Hawkins, formerly at Paris Junior College, succeeds the late J. V. Sikes, who died from a heart attack.

Wide Open Field In Amateur Golf

TYLER, Tex. (AP) — The week-long Texas amateur golf tournament opens today with the field wide open.

Defending champion Gene Teter will not compete since he has turned professional, but runner-up Mike Glover of Dallas again is on hand.

Two former champions also are in the field—Spec Goldman, who won in 1955, and Richard Yates of Corpus Christi, champion in 1962.

Marty Fleckman of Port Arthur and Mark Hopkins, a teammate at University of Houston; Randy Petri of Austin, Herb Durham of Dallas, Leroy Roquemore of Palestine and A.J. Triggs, former North Texas State player, are among the top-rated contenders.

Triggs is the tournament chairman.

The son of a former amateur great, Earl Stewart, now a well-known professional, will compete. He is Chip Stewart, who is showing the aptitude of his dad.

There were 178 entries with possibly more due today. The entry deadline has been extended a day.

Qualifying over 18 holes is scheduled today for players not trying for the championship flight. Only 25 will post scores.

Tuesday, 153 will try for spots in the 64-man championship flight with match play to open Wednesday. There will be a single round Wednesday, another Thursday, two rounds Friday, semifinals Saturday and the 36-hole finals Sunday.

The tournament is being played over the Willow Brook Country Club Course with a par 35-36—71.

Goldman, who became 55 years old Sunday, becomes eligibile for the senior tournament this year and he is asking the Texas Golf Association to change the dates for the state tournament. It is down for Oct. 5-9 and conflicts with the national seniors at Portland Oct. 5-10.

The Texas Golf Association meets Tuesday.

The STANDINGS

By The Associated Press

AMERICAN LEAGUE

	Won	Lost	Pct.	Behind
Chicago	24	11	.686	—
Baltimore	27	15	.643	½
New York	21	16	.568	4
Cleveland	21	16	.568	4
Minnesota	24	19	.558	4
Boston	21	21	.500	6½
Detroit	18	24	.429	9½
Washington	19	29	.396	11½
Kansas City	15	26	.366	12
Los Angeles	16	29	.356	13

SUNDAY'S RESULTS
Boston 4, Minnesota 3
Baltimore 2, Los Angeles 1
Kansas City 4, New York 2
Cleveland 9-8, Washington 6-3
Chicago 5-8, Detroit 3-3

TODAY'S GAMES
Boston (Monbouquette 1-5) at Los Angeles (Latman 2-3), night.
Baltimore (Bunker 5-0) at Kansas City (Monteagudo 0-3), night.
New York (Terry 1-3) at Minnesota (Stigman 1-3), night.
Chicago (Pizarro 5-1) at Cleveland (Kralick 4-1), night.
Only games scheduled.

NATIONAL LEAGUE

	Won	Lost	Pct.	Behind
Philadelphia	25	15	.625	—
San Francisco	26	17	.605	½
St. Louis	25	20	.556	2½
Milwaukee	23	21	.523	4
Pittsburgh	23	21	.523	4
Cincinnati	21	21	.500	5
Los Angeles	21	23	.477	6
Chicago	19	22	.463	6½
Houston	21	26	.447	7½
New York	14	22	.304	14

SUNDAY'S RESULTS
Chicago 4, Milwaukee 3, 10 innings
Los Angeles 6, Pittsburgh 4
Philadelphia 4, Houston 1
Cincinnati 6-1, St. Louis 0-2
San Francisco 5-8, New York 3-6, 2nd game 23 innings

TODAY'S GAMES
Los Angeles (Ortega 3-2) at Pittsburgh (Veale 4-3), night.
Only game scheduled.

TEXAS LEAGUE

	Won	Lost	Pct.	Behind
Albuquerque	25	18	.581	—
Tulsa	23	17	.575	½
San Antonio	24	19	.558	1
El Paso	21	21	.500	3½
Austin	20	22	.476	4½
Fort Worth	13	29	.310	11½

SUNDAY'S RESULTS
Albuquerque 2, Tulsa 1 (13 innings)
Fort Worth 3, Austin 0
El Paso 11, San Antonio 4

TODAY'S GAMES
Albuquerque at Tulsa
Austin at Fort Worth
El Paso at San Antonio

Giant-Met Show Is Broadway Hit

By MURRAY CHASS
Associated Press Sports Writer

When Gaylord and Galen gave their show an out-of-town tryout, they never realized it would be so well received once it hit Broadway that they would have to extend their performance.

The players — pitchers Gaylord Perry and Galen Cisco — and their teammates — the San Francisco Giants and the New York Mets — did just that Sunday as they waded through 23 innings in the longest game in major league history from the standpoint of time.

The Giants and the Mets did not exactly play on Broadway but a few miles away at Shea Stadium. The Giants won the seven - hour-and-23-minute production 8-6. The victory came after they had taken a mere 2:29 to win the opener of the doubleheader 5-3.

Just 15 days before, in San Francisco, the same teams played 15 innings with the Giants winning 6-4. Perry was the winner in that one and Cisco the loser.

The right-handed hurlers performed in the same roles Sunday. Perry, who pitched only one inning in the earlier game, went 10 innings this time. Cisco, who lasted 1 2-3 innings May 16, made it through nine innings.

The game took more time than it would to sit through Hamlet twice. The New York Yankees and the Detroit Tigers previously had played the longest game—seven hours even—June 24, 1962. And only three games went more innings than Sunday's.

Cisco—who really couldn't be blamed if, like Hamlet, he started seeing ghosts — limited the Giants to two hits in eight innings before Jim Davenport tripled with two out in the 23rd.

Pinch hitter Del Crandall drove Davenport home with a ground-rule double after Cap Peterson was walked purposely. Jesus Alou brought Peterson home with an infield single.

Elsewhere in the NL, Chicago nipped Milwaukee 4-3 in 10 innings, Philadelphia stopped Houston 4-1, Los Angeles got by Pittsburgh 6-4 and St. Louis edged Cincinnati 2-1 after losing 6-0.

In the American League, Chicago swept Detroit 5-3 and 8-3, Cleveland took Washington twice 9-6 and 8-3, Baltimore nipped Los Angeles 2-1, Boston edged Minnesota 4-3 and Kansas City beat New York 4-2.

A crowd of 57,037, largest in in the majors this season, saw the Mets pull a triple play in the 14th inning and Giants' Manager Al Dark ejected in the 15th. The fans also saw the Mets' Joe Christopher play the role of the villain with his three-run homer in the seventh that sent the game into extra innings.

Orlando Cepeda stole home with the deciding run in the opener. Juan Marichal won his eighth game in nine decisions.

Billy Williams cracked his 13th home run in the 10th inning for the Cubs' triumph. Billy Cowan's run-scoring single tied the game for the Cubs in the ninth. Williams, getting three hits, increased his league-leading average to .414.

Art Mahaffey walked seven Colts, but Richie Allen and Ruben Amaro backed him with two-run homers as the Phillies remained in first place.

Sandy Koufax won his fifth game against four defeats, but he needed the aid of Pittsburgh errors and reliever Ron Perranoski. Two of the Dodgers' runs in the four-run third scored with the help of the miscues. Tommy Davis singled home Jim Gilliam with the tie-breaking run in the eighth.

Bob Gibson ignited a two-run Cardinals' rally in the eighth inning of the nightcap with a single, then held off a Reds' outburst in the ninth for his fifth triumph against one loss. Dick Groat's sacrifice fly and Ken Boyer's single sent in St. Louis' runs off John Tsitouris, who until the eighth had given up just five hits.

Bob Purkey scattered six hits in the opener. The Reds shelled Ray Washburn from the mound with four runs in the first inning.

Albuquerque Regains Top In TL Play

By The Associated Press

Albuquerque had to struggle 13 innings to do it but the Dukes slammed back into first place in the Texas League Sunday.

That and a victory by the lowly Fort Worth Cats made the weekend more than ordinary.

The Cats beat Austin 3-0 to snap a 13-game losing streak. It didn't help too much though—the Cats still are seven games away from fifth place.

Hector Valle was the hero as Albuquerque trimmed Tulsa 2-1 to vault past the Oilers into first place. His infield hit scored Mel Corbo, who had doubled.

Jack Lutz, fourth Albuquerque pitcher, got credit for the decision but Jim Ward had done a tremendous job going 10 1-3 innings. He allowed only six hits and fanned 10 and but for George Kernek's home run would have gained a shutout.

Bob Flynn got Fort Worth out of the doldrums. He worked a four-hitter while Ellis Burton backed him up with a two-run homer in beating Austin.

San Antonio missed a chance of going into a tie for first place by dropping an 11-6 decision to El Paso.

El Paso jammed four runs across in the seventh to beat San Antonio while Darrell Weber responded with four innings of two-hit relief pitching to nail down the victory.

Albuquerque again is at Tulsa, Austin at Fort Worth and El Paso at San Antonio tonight.

Boys' Club On Summer Schedule

The Scurry County Boys' Club is now operating on its summer schedule. The club will be open Monday through Friday from 9 a.m. to 12 noon and from 2 p.m. to 5. Saturday hours are from 9 to 12 only.

A number of special activities in addition to the regularly scheduled activities are planned. The Central Elementary gym will be open from 9 to 12 daily for boys 6 to 10 years of age, and from 10 to 11 a.m. for boys 11 and older.

The Boys' Club shop will be open 3-5 p.m. Monday through Friday and 11-12 a.m. on Saturday. The crafts department will be open Monday through Friday from 11 to 12 and from 2 to 3 in the afternoons. It will also be open on Saturday from 10 to 11 in the morning.

Coast-to-Coast NEWSPAPERS SELL THE MOST!

This Ad Worth $1.50 On Any RADIATOR Cleaned & Repaired
Bring Ad With You. Ofer Good Thru June 12th.
SNYDER RADIATOR SERVICE
1105 Ave. T HI 3-4131

for all your Printing Needs
Feather Printing Co.
2107 25th. Phone HI 3-6331

ASSOCIATED PRESS NEWS IN PICTURES

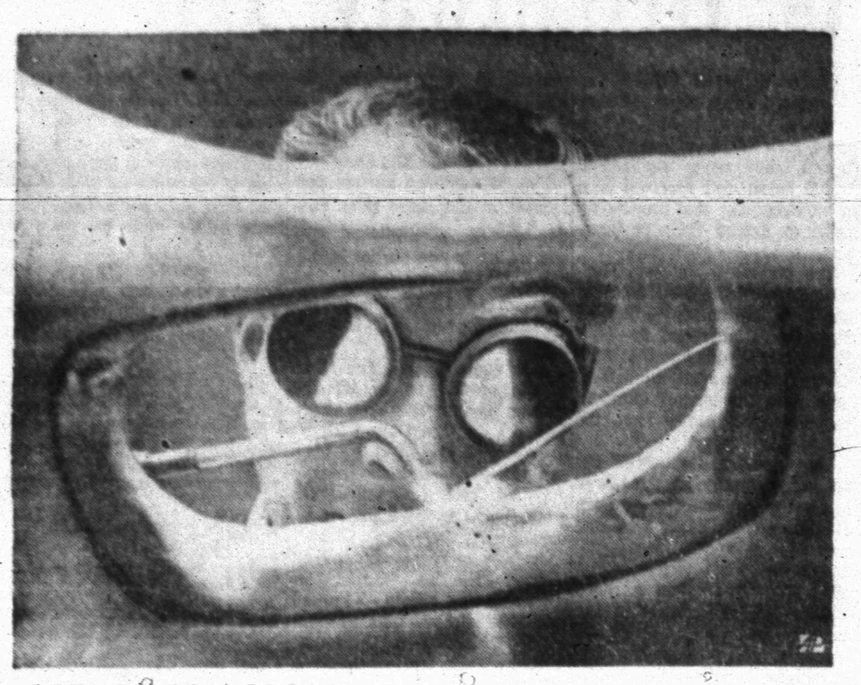

SETUP FOR SCREAM — Wayne Guyer looks like a science fiction monster as he installs an air scoop on car at the Indianapolis Motor Speedway. View taken from inside hood looking through scoop pictures bizarre reflection of welding arc on his goggles.

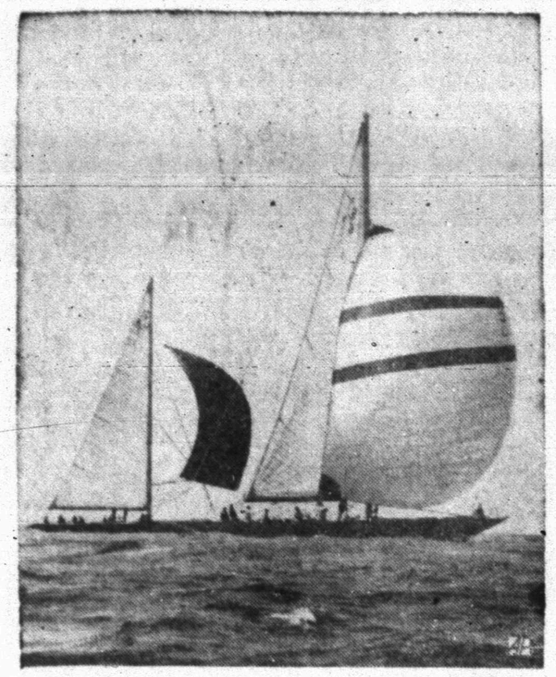

SALTY TEST — The Kurrewa V and the Sovereign, left, compete off the Isle of Wight as the 12-meter yachts are groomed to challenge the U.S. for the America's Cup.

DANGER IN THE DEEP — Blane Prescott is fascinated by a lionfish at Marineland of the Pacific in Los Angeles. The strange creature from the South Pacific gets its name because it lies in ambush and pounces on its prey. It has poison-tipped spines.

CHAMP FETED — Joe Lewis, who held the world heavyweight boxing championship longer than any fighter, poses with cake on his 50th birthday at New York party.

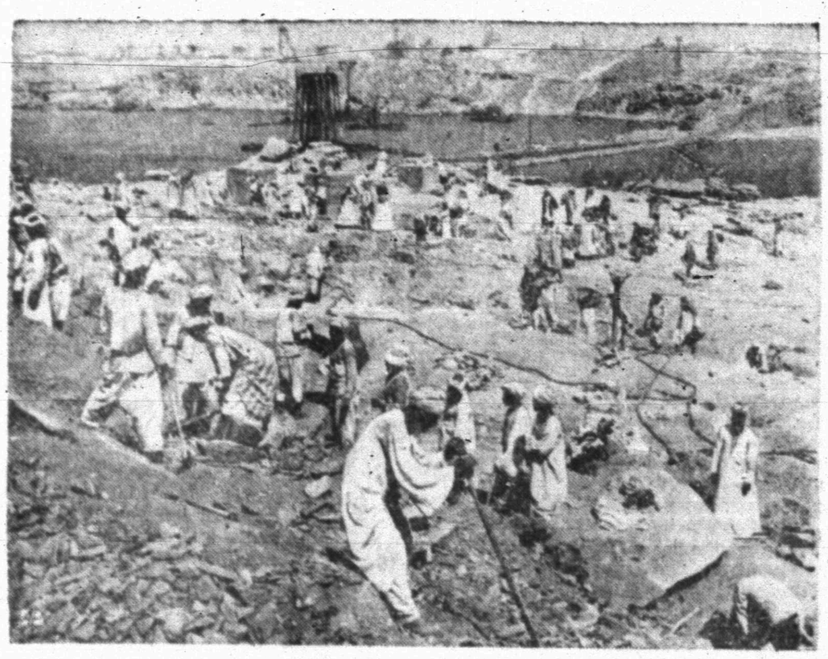

WORK FOR THE FUTURE — Laborers toil on the granite cliffs along the Nile river in the Aswan High Dam area. The dam will create a 314-mile-long Lake Nasser whose waters will provide year-round irrigation and power for Egypt's industrialization.

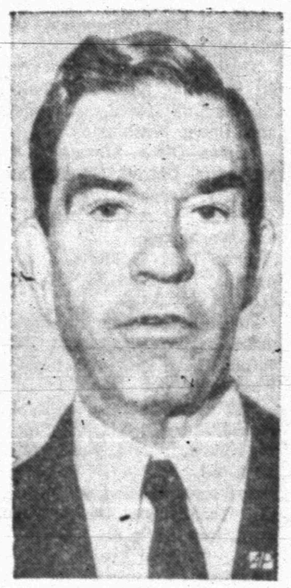

TO NEW POST — Rep. George H. Mahon (D-Tex) moves up to the chairmanship of the powerful House Appropriations Committee. He succeeds the late Rep. Clarence Cannon (D-Mo).

DIVIDED CITY — The Berlin scene is unchanged after 1,000 days of "The Wall" as an East German border soldier, right, faces West German police along the barrier.

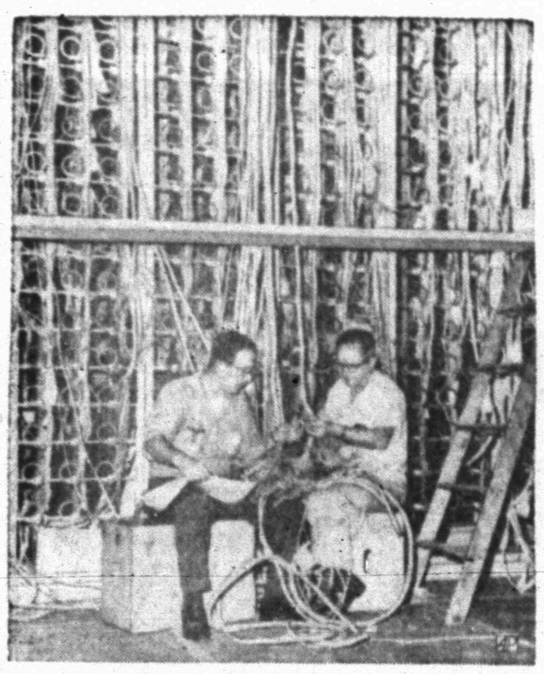

PREP FOR TALK — Technicians are busy at work in the central communications office at Atlantic City to provide phone lines for the Democratic National Convention.

MEDIATOR — Galo Plaza Lasso, former president of Ecuador, has been chosen as the United Nations secretary-general's special representative to Cyprus. He succeeds Gen. Gyani.

THE BIG BELLOWS — Former boxing champion and opera fancier Gene Tunney measures chest of dramatic tenor James McCracken at the Met. McCracken, appearing as Otello, expanded his chest to 54 inches. That size is greater than any boxing champion's.

PICKABACK PET — Jeneau, a French poodle, has learned to balance itself on the shoulder of Earl Anderson when they go for a motorcycle ride at Salinas, Calif.

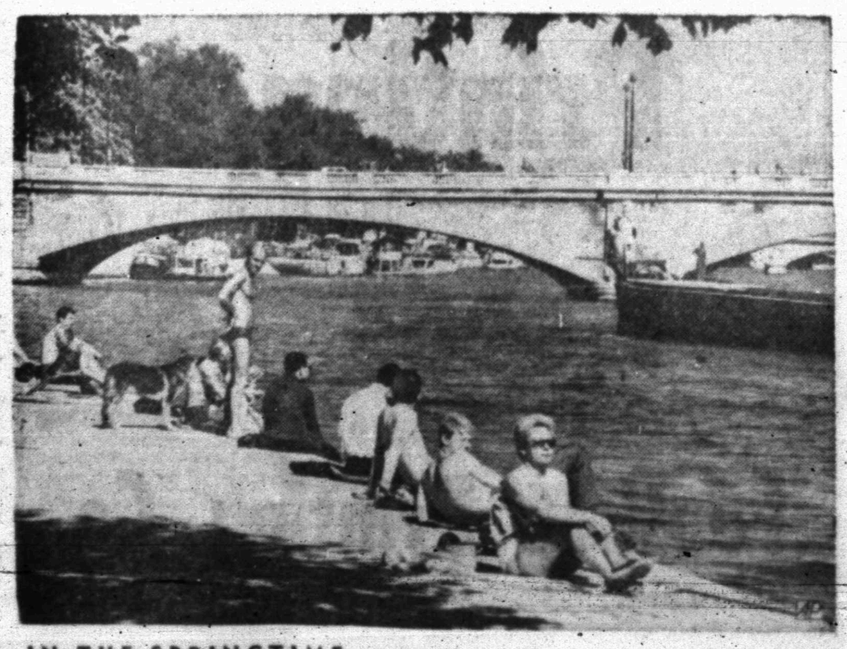

IN THE SPRINGTIME — As the sun comes out with increasing warmth Parisians flock to the banks of the Seine river to relax. In the background is the Pont de l'Alma.

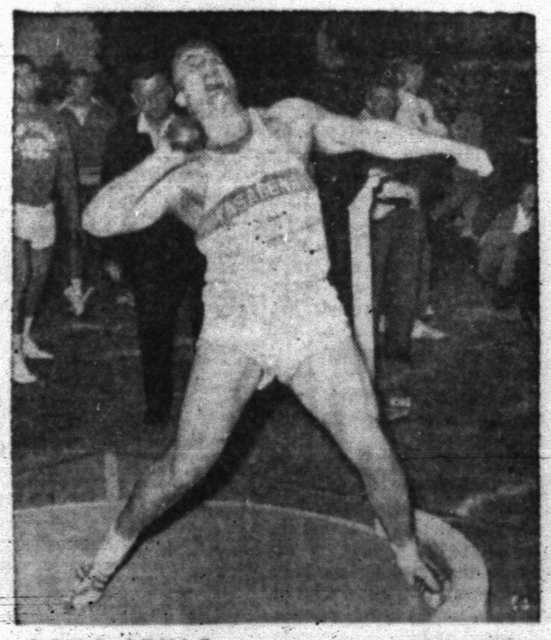

LONG STYLE — Dallas Long is among the top U.S. prospects for a gold medal in the shot put at the Tokyo Olympics. He has a 68 feet, 7½ inch heave to his credit.

MILESTONE MEMENTO — Margaret Rutherford registers "surprise" as she is given a silver shovel by actor Lionel Jeffries, right, and director George Pollock. She had just planted a tree at the Boreham Wood studio in England to mark her 72nd birthday.

WANT ADS

Political Announcement

The Snyder Daily News is authorized to announce the following candidates for office, election to be subject to action of the Democratic Run-off Primary:

For Sheriff:
E. E. (BUDDY) NORRIS
KEITH COLLIER

For Tax-Assessor-Collector:
GERAL GREENE
DON ADAMS

BUSINESS SERVICE

BUTANE

CALL SCURRY Butane Company HI 3-3721 for prompt gas delivery. Sales and domestic and commercial appliances.

CLASSIFIED ADVERTISING RATES & SCHEDULE

Deadline 4:30 p.m. Monday through Friday, prior to day of publication.

Deadline Sunday, 4:30 p.m. Friday.

15 WORD MINIMUM

1 day per word	6c
2 days per word	11c
3 days per word	15c
4 days per word	18c
5 days per word	20c
6th day	22c
Legals, per word	6c
Card of Thanks, per word	6c

Each additional day 2c per word. These rates for consecutive insertions only. All ads are cash, unless customer has an established credit account with The Snyder Daily News. No refund will be made on an ad after appearing in paper. The Publisher is not responsible for copy omissions, typographical errors or any unintentional error that may occur further than to correct it in the next issue after it is brought to his attention.

ERRORS

The Daily News can not be responsible for more than one incorrect insertion. Claims cannot be considered unless made within three days from date of publication. No allowance can be made when errors do not materially affect the value of the advertisement. All out of town orders must be accompanied by cash, check or money order.

ANNOUNCEMENTS A

SPECIAL NOTICES A-2

NEED LADIES to play softball. Contact Sue Fleetwood, HI 3-3305 or Helen Patrick, HI 3-5704.

AUTOMOBILES B

AUTOS FOR SALE B-1

1959 FOUR DOOR hard top Buick LeSabre, power steering, power brakes, air-conditioned, white wall tires, excellent condition. See at 2200 44th St. Grover Scott.

FOR SALE: 1961 Oldsmobile "98" loaded, very clean. Joe Greenway, 1802 Ave. S. HI 3-6818 or HI 3-6979.

TRUCKS FOR SALE B-2

1951 INTERNATIONAL pickup, 4 speed transmission, good mechanically. Call HI 3-9348, ask for John.

TRAILERS B-3

FOR SALE: 1963 "Mobil Scout" travel trailer, like new. Joe Greenway, 1802 Ave. S. HI 3-6979 or HI 3-6818.

BUSINESS SERVICES D

ACCOUNTS-AUD. D-1

BOOKKEEPING AND typing done at home. Phone HI 3-4469.

MISCELLANEOUS D-26

It's a shame to have so many dirty cars in town when they can be cleaned up so quick and easy at

KWIK-KAR-WASH
25c For 5 Min.
3810 Big Spring Highway

HAULING
TRASH AND FERTILIZER
TREE TRIMMING
DIAL HI 3-3659

EMPLOYMENT E

HELP WANTED FEMALE E-2

WANTED: CARHOP for night shift at Sweet Shop. Apply in person.

IF YOU LIKE PEOPLE

ENJOY making friends and want to earn money, contact your Avon Manager. Write Box 1629, San Angelo, Texas.

QUALIFIED?

Are you ..... Pleasant? Neat? Over 21?
Do you ..... Have a Car? Have free time?
If so ..... You may qualify as an Avon Representative.
Write Box 1629
San Angelo, Texas

NEED WOMAN to live in farm home to care for partial invalid and convalescent, do light cleaning and cooking for approximately one month. Call HI 3-3082.

WOMAN'S COLUMN H

LAUNDRY SERVICE H-5

IRONING WANTED: $1.50 per dozen. 3109 Ave. C. HI 3-4939.

BUY OR SELL THROUGH CLASSIFIED ADS—

WOMAN'S COLUMN H

MISCELLANEOUS H-7

ELECTROLUX
Sales, Service & Supplies
DON ADAMS
1008-27th. St.
Phone HI 3-3747
Free Demonstration

FARM AND RANCH EXCHANGE J

LIVESTOCK J-3

FOR SALE or trade, 2 horses and 1 saddle. Cal HI 3-5916 after 6 p.m.

FOR SALE: 30 pair Whiteface heifers, two years old, black bald faced calves. L. C. Drum, Fluvanna, Texas.

HORSE FOR SALE, gentle for child, lady or man. $250.00 lowest offer considered. Phone 495-2265, Post, Texas.

MERCHANDISE K

BUILDING MATERIAL K-1

Lumber Shorts

2x4 — 3 ft.	05c
2x4 — 4 ft.	10c
2x4 — 5 ft.	17c
2x4 — 6 ft.	22c
2x6 — 3 ft.	07c
2x6 — 4 ft.	12c
2x6 — 5 ft.	20c
2x6 — 6 ft.	25c

VEAZEY
CASH LUMBER
Lamesa Hwy. HI 3-6612

HOUSEHOLD GOODS K-4

FOR SALE: GE roll out shelf refrigerator. Like new, $250.00. Jessie's Beauty College, HI 3-9377.

ELECTROLUX
Sales, Service and Supplies
SPIVEY'S
Call For Your Free
Home Demonstration
HI 3-9805

FOR SALE: Good used refrigerator. Call HI 3-4347.

SINGER SEWING MACHINE

1964 Model Automatic Zig-Zag. Makes button holes, sews on buttons, fancy stitching, etc. Want reliable party with good credit to assume 9 monthly payments of $9.00 each or will sell for $75.00 cash. Write Credit Manager, 1320 19th Street, Lubbock, Texas.

THREE USED bedroom suites, 1 used chest of drawers. O'Rear Furniture, 904 26th, Phone HI 3-4141.

SPORTING GOODS K-8

14 FT. GLASS Magic boat—25 hp., Evenrude, also trailer, and 8 x 10 tent with screened porch. A. L. Lewis, HI 3-5888.

MISCELLANEOUS K-11

TWO BEST quality 8 ft. overhead garage doors. Call HI 3-9907 or HI 3-4883.

FOR SALE: Three room furnished fishing cabin to be moved. Twelve ft. fishing raft, 14 ft. Lone Star boat and 12 hp. motor. Dudley Mayes, Hermleigh, Texas.

$1 per day rental for electric carpet shampooer with purchase of Carpet Tone. O'Rear Furniture Co.

THE EXCHANGE

Farms, Ranches, and Houses.

L. L. "Pat" Moore, HI 3-3058, Polish rod clamps, Twin cross skinner stuffing boxes, Tubing blowout preventers.

Wayne Eubanks, HI 3-7486, cotton seed, Delented Western Storm Proof, Treated, 50 lbs. Sacks, $11.00, 2nd year seed.

J. E. Brown, 2 miles east of China Grove, Western stormproof cotton seed, $1.50 Per Bushel.

Billy Joe Clifton, 5 of Hermleigh, Western stormproof cotton seed, $1.50 per bushel.

FORREST W. BEAVERS
Realtor, Insurance & Loans
103 Brownfield Bldg.
Phone HI 3-9472

FOR SALE: 12 ft. stainless steel slide. Two attic fans, large old shop-made desk. HI 3-3495.

For quick carpet cleaning rent Electric Shampooer only $1 per day with purchase of Blue Lustre. Barrow Furniture.

RENTALS L

FURNISHED APTS. L-3

EFFICIENCY APARTMENTS—Bedroom—Bills paid. Prefer night sleepers. Come look. Phone HI 3-9862.

TWO ROOM and three-room furnished apartments. Also two bedroom apartments with or without T.V. Jack & Jack Realty, HI 3-3452 or HI 3-3566.

FOR RENT: Two bedroom apartment wall to wall carpeting, modern furniture panel ray heating, large closets, garage for car. HI 3-5362 or HI 3-4297.

NICE THREE room air-conditioned duplex apartment with garage. Call HI 3-5316.

TWO BEDROOM, early American furnishings, frost-free refrigerator, drapes, TV antenna. See to appreciate extras. 1912 Coleman, HI 3-9638.

FOR RENT: Three room apartment, private bath, fenced yard. Corne by 2013 Ave. E.

FURNISHED HOUSES L-5

FOR RENT: Furnished two bedroom house. $65.00 per month. No bills paid. 422 28th St. HI 3-6641.

FOUR ROOM furnished house, 2 bedrooms. SCAT available. 2407 26th St. HI 3-5672.

UNFURNISHED HOUSES L-6

FOR RENT: Two bedroom home, $40.00 per month. Call HI 3-6098 or HI 3-6845.

NICE EXTRA large two bedroom house, fenced back yard and carport. Located at 220 31st St. HI 3-4538.

THREE BEDROOM, 2 baths, den, fenced. HI 3-4609.

FOR RENT: Home in the country. Call HI 3-6041.

FOR RENT: One 3 bedroom, nice, fenced. $85.00 per month. Highland Realty Co. HI 3-4742 or evenings HI 3-4775.

RENTALS L

MISC. FOR RENT L-7

FOR RENT
Two-bedroom
Unfurnished Apartments
Redecorated
Three-bedroom
Unfurnished Houses
Redecorated
CALL
EDDIE McDONALD
HI 3-6662 Or HI 3-3452
Or Come To
1918 Coleman — Apt. 1
Or 611 East Highway

FOR RENT: Houses, apartments, and offices, completely furnished with air-conditioners and TV at no extra charge. 805 25th St.

REAL ESTATE M

BUSINESS PROPERTY M-1

GOOD HOME VALUES
In 2 and 3 bedroom homes, no down payments but credit must be good. In all areas of Snyder.
We Need Good Listings
TO BUILD OR BUY
SEE
PINNELL
REALTY COMPANY
HI 3-3524 HI 3-4788

HOUSE FOR SALE M-2

1. Gracious Country Living. 3 bdrms., large den with fireplace. This house has all the extras, plus charm & convenience. 10 minutes from breakfast table to grade school.

2. Attractive large 2 bdrm., near all West schools. FHA appraised value.

3. Real Value at 112 Elm. Large 2 bdrms. near Greenhill Church. Owner says sell for $5,500 . . . Credit must be good. Can do some work for down payment.

4. Neat 3 bdrm . . . 1 blk. of East Elementary. Real Bargain.

5. 2 & 3 bdrm. houses with no down pmt . . Credit must be good.

JACK & JACK REALTY
11 East Hwy. Ph. HI 3-3452
After 6 O'Clock Ph. HI 3-3566

3006 41st. St.

Newly redecorated 3 bedroom home for sale, approx. 1300 sq. ft. Double carport in front, carpet, drapes. Immediate possession.

W. G. Herring
Phone HI 3-6132
Call Mornings Before 10,
Evenings After 6

WEST—3 bedroom, 2 bath, brick with den and playroom, carpet, drapes, a beautiful home.

REDUCED—3 bedroom, 2 bath home in west Snyder, corner lot, enclosed patio.

EAST—Large Austin stone, 2 bedroom, fenced yard, corner lot, only 15½ years left on 4½ per cent GI loan. $750.00 down payment, $69.00 per month.

EAST—Large three bedroom, fenced yard, nothing down and payments $44.00 per month.

WE NEED LISTINGS
MERLE NEWTON REALTY
3311 Ave. S Ph. HI 3-6928
Geo. Webb
Phone 3-6508

SOUTHWEST SNYDER . . new home . . close to park . . 3 bedrooms . . ducted in heat and air . . nicely arranged . . total price $7,500.00 . . can finance total price to qualified buyer . . total payments around $65.00 per month.

RENTAL PROPERTY . . . have nice 3 bedroom home in southwest Snyder . . carpeted . . fenced . . close to all schools . . $70.00 . . better hurry. .

CENTRAL SNYDER . . . older home . . large amount floor space . . 2½ lots . . garage . . nice inside . . $4650.00 . .

COLONIAL HILLS . . best buy in Snyder . . 3 bedrooms . . 2 baths . . brick . . refrigerated air . . double garage . . carpets and drapes go with house . . corner lot . . beautiful inside . . total price $21,750.00

Stevenson Real Estate
South Side Of Square
Business Phone: HI 3-5612
Home . . . HI 3-4528 or HI 3-6137

(1) Very well kept home in old west Snyder. Quiet street, carpeted throughout. Large separate room from house. Ideal for beauty shop, hobby shop or guest room. Total price, $8,600.00.

(2) Blocks of land north of town out of city limits, good, water, ideal site to build for country living.

(3) 318 34th, nice and clean FHA appraised. Do work for down payment. $100.00 will handle.

ADELLE JOSEPHSON
2606 Ave. K
REAL ESTATE
Office — HI 3-3601
Home — HI 3-6944

REAL ESTATE M

HOUSE FOR SALE M-2

HAVE SEVERAL nice two bedroom homes for rent or sale on rental basis. Call HI 3-3954 after 5 p.m.

FOR SALE: Modern Four Bedroom, west side, with large lot. Telephone HI 3-4415, HI 3-3682 or HI 3-3674.

BUYING! OR SELLING!

2-3 and 4 bedroom houses. Nice Location, SW. No down payment.

30 acres and good 2 bedroom house, priced to sell, close in.

Lake cabins on Lake J. B. Thomas, priced to sell.

480 acres, 70 acres cotton, 58 acres Milo, 33 acres Wheat, 320 acres in cultivation. Blue stem and switch grass. Lease rights & ½ minerals.

120 acres close in, 20.5 acres Cotton, 50 acres Coastal Bermuda, 10 Acres rye, 28 acres alfalfa; 4 wells, 1000 gal. Irrigation & ½ royalty.

FORREST W. BEAVERS
Realtor, Insurance & Loans
103 Brownfield Bldg.
Phone HI 3-9472

EAST SIDE, four bedroom, frame house completely redecorated inside. HI 3-3323.

FHA APPRAISED brick, three bedroom, two baths, den, ref-air, extras. Consider small trade. HI 3-6897.

TWO BEDROOM house for sale. No down payment, no closing costs, payments cheaper than rent. 309 35th St.

TWO BEDROOM. Small equity take up payments. HI 3-4322.

BY OWNER: Take up payments—like rent—on three bedroom home. Walking distance from parochial school and East Elementary and churches. HI 3-3708.

ECONOMY PRICES
ON
QUALITY HOMES

2 B/R and den, on wide 42nd. St. Choice location, near all schools. Nice and clean. Down $500. Mo. $80 . . .

3 B/R West, most attractive. Highly desirable location to Stanfield school and shopping. Down $500. Mo. $80 . . .

2 B/R, with furniture, some carpet, corner lot. Ideal for someone with low monthly payment.

Brand new, 3 B/R, near schools. Lots of extra's. Central heating, ceramic bath. 100% loan to some Veteran, no closing cost. Mo. $80 . . .

Wide ranges 2 & 3 B/R, no down payment. Mo. $50. to $75. Credit must be good.

Let us build to suit you. Your plans or ours. Choice lots.

"Equities For Sale"
SCOTT & SCOTT
REALTY CO.
1907 40th. St.
Dial HI 3-6306 Night HI 3-3158

FOR SALE: Brick, three bedroom and den, near schools, good yard. HI 3-4415 or HI 3-6882.

LOTS FOR SALE M-4

IDEAL LOCATION for trailer, has good water well, landscaped, garage, workshop, storage house and fruit trees, plenty of space for garden—priced right. Highland Realty Co. HI 3-4742 or evenings HI 3-4775.

LAKE CABIN M-5

LAKE CABIN

Three bedroom home on Lake Thomas. Completely furnished, large kitchen, living room carpeted, boat house, your own boat channel, storage room, new sheet iron garage, phone, buttane, central heating, new hot water heater. This one is so nice! It was used for private residence for a while. Going at a real reasonable price. If interested, write Box C-1, % Snyder Daily News.

ACREAGE M-14

160 ACRES—5 miles southwest of Roby for sale. Call 2261, Roby, Texas.

Officials, Farmers Puzzled Over New Cotton Benefits

By OVID A. MARTIN

WASHINGTON (AP) — Agriculture Department officials are puzzled over whether payments of more than $275, million, authorized under the administration's new cotton program, should be made to cotton mills, handlers who buy cotton from growers or those who sell it to the mills.

Likewise, cotton industry, trade and farm officials are split over who should be the recipient of the grants.

Recently enacted legislation authorized the department to make what is called an equalization payment designed to make cotton available to domestic mills as cheaply as to foreign buyers.

Mills have had to pay market prices largely determined by a grower price support program while foreign buyers have been getting it at $42.50 a bale cheaper than domestic users.

The payment will be $32.50 a bale, the same as the export subsidy under the 1964 cotton marketing program. When the payment idea was advanced in Congress, farmers made it clear they did not want it. They insited that their full return be reflected in the price support and not in the combination of a lower price support and subsidiesm

Cotton mills, while insisting that the price discrimination against them be removed, said they did not want the payment made to them However, they are getting it under an interim program covering the remainder of the 1963-crop marketing year ending June 30.

Proposals have been advanced that the payment be made to elements in the cotton industry which handle the cotton from the time it leaves the farm unil it is sold to the mills. Some want it made to the so-called first handler or buyer. Others want it made to the last handler, who sells directly to the mills.

Presumably, whoever got the payment would buy cotton at grower support price of 30 cents a pound or $150 a bale and then sell it to the mill at $32.50 less, the amount of the payment.

A department official said no question in his memory has brought more conflicting recommendations and pressures than this one.

The futures commodity markets want the payment made to the first buyer or handler. They insist that if it should be made to the last, there would be a virtual elimination of what it says would be "beneficial" effects on markets of trading in futures contracts. It says there would be no room for normal hedging operations of cotton mills seeking price protection provided by speculative traders. It contends that such trading, in periods of rising demand for a commodity, tends to buoy prices.

But the National Grange made a written appeal to President Johnson that the payment be made to the last buyer or handler of the cotton. It argues that if it is made to the first handler, here could be an adverse effect on prices offered farmers.

The American Farm Bureau Federation, which opposed the new cotton program, has taken no position on the question of who should get the payment. But its leaders ask, "Why not continue to make it to the mills, because they are the ones who are designed to benefit from it."

The department has held hearings in cotton areas on the question and has discussed the matter with a cotton advisory committee at two meetings. The committee has recommended hat it be made to anyone who is able to certify and prove that the cotton on which he received a payment actually went into domestic consumption or export markets.

REA Seeks To Broaden System

By OVID A. MARTIN
Associated Press Farm Writer

WASHINGTON (AP) — The government and an organization representing rural electric power cooperatives are expanding their efforts to export what they called this country's rural electric power pattern to other parts of the world.

An arrangement has been set up under which the government's Agency for International development (AID) and the National Rural Electric Cooperation Association (NRECA) send technical experts and counsel to other free world countries interested in developing rural power systems.

This move to broaden the U.S. system comes at a time when the Rural Electrification Administration (REA) is under attack by private power companies and some other business groups and some lawmakers. The REA, established in 1935, extends low-interest, long-term loans to rural cooperatives for the building and expansion of power systems.

Critics contend that these rural cooperatives do not pay enough interest and are attempting to serve areas which more properly belong to private power concerns.

Clyde T. Ellis, general manager of NRECA, recently returned from a 30-day tour of the Philippines, Thailand and Korea where he conferred with leaders of those countries regarding development of rural power systems, rural industries and community facilities.

He and other REA sponsors have made similar trips to Latin and South America.

Ellis said on his return that he was convinced that "a program to export the REA pattern is as necessary in many areas of the Far East and in Latin American where great strides are being made in the NRECA-aid self-help program."

WASHINGTON (AP) — Surpluses of hard winter wheat—the class grown principally in the Central and Southern Great Plains—have shrunk 40 per cent since the beginning of the 1962 crop year—July 1.

That time the reserve and surpluses of this class of wheat were at a record high of 1,104 million bushels, or nearly twice annual market requirements.

An Agriculture Department wheat situation report expects the reserve and surpluses to be down to 668 million on July 1 this year. Increased exports are primarily responsible for the decrease.

The report shows that there is no surplus of soft winter wheat, the class grown in the eastern half of the country and used principally for fine baking, such as cakes, crackers. Winter wheat is used mainly for bread.

WASHINGTON (AP)—The International Cotton Advisory Committee predicted today that the world supply of cotton after this year's harvest will be the largest on record, totaling 73 million bales or 4.5 million over a year earlier.

An increase such as this usually is followed by price difficulties for producers.

The committee—an intergovernmental organization of 40 cotton producing and consuming nations—said that, as in other recent years, the United States will hold most of the world's surplus. Because of this, it said, the markets are likely to be stronger in other producing countries than this.

Nevertheless, the committee said it now appears that world consumption of cotton in the marketing year ahead will continue on the current upswing. It added that conditions appear favorable for a continuing high level of exports.

High Court Rules Out Loyalty Oath

WASHINGTON (AP) — The Supreme Court struck down today two Washington state laws requiring that all state employes take loyalty oaths.

Justice Byron R. White, delivering the court's decision, said the laws were "unconstitutionally vague."

Justice Tom C. Clark wrote a dissenting opinion, in which Justice John M. Harlan joined. The court's vote thus was 7-2.

About 64 persons employed by the University of Washington in teaching and nonteaching jobs had challenged validity of the state laws.

They appealed from a decision by a special three-judge U.S. District Court in Seattle, Wash., that upheld the state requirement.

One law, enacted in 1955, requires state employes to swear they are not subversive persons, as defined in the law. The other law, enacted in 1931, requires that another oath be taken by teachers.

White's majority opinion said the university employes contended before the Supeme Court that the oath requirements, and the statutory provisions on which they were based, were invalid on their face, because their language was unduly vague, uncertain and broad.

White stated: "We agree with this contention and therefore, without reaching the numerous other contentions pressed upon us, confine our consideration to that particular question."

Rep. Roberts' Sister To Be Buried Today

MCKINNEY, Tex. (AP)—Funeral services for Mrs. Evelyn Robertson, sister of U.S. Rep. Ray Roberts, D-Tex., were to be held today at the First Methodist Church in McKinney.

Mrs. Robertson died Sunday in a Dallas hospital.

Survivors include her parents, Mr. and Mrs. Roy Roberts, and another brother, Roy Glendon Roberts, all of McKinney.

LIGHTEST MEXICO

By JOHN ABNEY

MEXICO CITY — A bright and sunny day to everyone but let's not engage in any levity because we have a serious problem about rain down here.

Like we wrote a while back, some fellows were fooling around a village near here and they found Tlaloc, the old Aztec Rain God. Tlaloc is this high and about this wide and he weighs 180 tons because he is cut out of solid rock. The Aztecs were a great bunch of chiselers.

Well, after bartering with local farmers, who felt Tlaloc kept their crops well watered, the government made a deal and some engineering gentlemen got him loaded on a special truck.

The other night they quietly brought Tlaloc to the city, where he will take up residence in a nice new museum and it rained up an awful storm while he was arriving.

The weather bureau acted like soreheads because they had predicted fair with no change in temperature but the moment Tlaloc crossed the city line we had a regular flood with cold weather.

All right. Now some of the scientists claim this diety is not Tlaloc like the ones who discovered him thought.

They are even going around town saying he isn't a man at all but a lady goddess named Chalchiutlicue. It's almost heresey.

These opposition scientists say they are positive she is Chalchiutlicue because she is wearing a skirt of green stones. And they claim Tlaloc would never wear a skirt, especially a green one, even if he was drunk.

This sounds reasonable IF it is true that the disputed diety actually is wearing a green skirt. But how do we know, gentleman, that this green thing is a skirt?

Possibly Tlaloc wore a jade armor to protect him against the God of Traffic Lights (who used to stone Tlaloc every time he drove through a red light) and simply removed the upper part because of warm weather.

However, these renegade scientists are firm in their convictions. They argue that the diety cannot be Tlaloc because of the fact that Chalchiutlicue was known to be ugly and had a tremendously long name that was hard for even the Aztecs to pronounce. Something to consider.

And they have pointed out, rather superficially, that the figure's mustache is upside down which signifies somthing and was not the style with male gods in ancient times.

Well, we asked one of the scientific gentlemen how he could possibly explain the terrible rainstorm the night this party was trucked in, if it wasn't really Tlaloc.

So he said Chalchiutlicue was the goddess of fountains, rivers, lakes and even the oceans. They considered it more or less normal for her to have large quantities of water around anywhere she went.

Frankly, I am inclined to consider this simply an identification feud similar to the one between Tlaloc and the God of Traffic Lights.

It seems rather ridiculous that a group of adult scientists would have all that trouble telling a man from a woman.

At any rate, the government now has 180 tons of Somebody on display at the new museum. And don't forget your raincoat when you go in to take a look.

Services Set For Noted Midland Man

DALLAS (AP)—Funeral services for Vestel William (Buddy) Kyle, 55, of Midland, well known West Texas insurance man, were to be held today at Restland Memorial Wildwood Chapel here.

Burial was to be in Restland.

Kyle died in a Dallas hospital Sunday following an extended illness.

A native of Quanah, Kyle was branch manager at Pecos and Midland for the General Adjustment Bureau for a number of years. More recently he had been in the insurance business at Midland.

His wife and a sister, Mrs. Floyd West of Dallas, survive.

After Charlie Dressen took over the Detroit Tigers last June 18, pitcher Phil Regan won six straight games.

Prompt Dependable Quick Service

SPECIAL
Brake Adjustment
And
Brake Inspection
Save 1.41 . . . . 69c
Service While You Wait!
Free $50 Jackpot
To Be Given Away Each Week!
Just Register In Shop —
No Purchase Necessary!

LAST WEEK'S WINNER!
RONNIE WEBER
3601 Ave. A

LAMB
CHEVROLET CO.
25th. & Ave. H Phone HI 3-5456

Prompt Dependable Quick Service — Prompt Dependable Quick Service — Prompt Dependable Quick Service — Prompt Dependable Quick

BOOT HILL
AUTO SALVAGE
& REPAIR SHOP
• Tractor & Auto Repair
Earnest Riggs, Mgr.
Lubbock Hwy. HI 3-9056

CURL UP WITH A BAG
You Don't Need To In A '64 Chevy . . .
It Has More Trunk Room.
Lamb Chevrolet Co.
25th. & Ave. H Phone HI 3-5456

Williams El Paso Service
- Wash & Lubrication Our Specialty
- Pick Up & Delivery Ser.
- We Fix Flats

500 East Hwy. Ph. HI 3-9233

Personalized Cleaners For Those Who Care
- Modern Equipment
- Expert Workmen
- Free Delivery

JOE GRAHAM Custom Care CLEANING
2417 Ave. S HI 3-3401

RAMAGE SHAMROCK SERVICE 3911 Ave. S
JONES SHAMROCK SERVICE 1301 Lubbock Hwy.
BALLARD'S TRUCK STOP East Hwy.

For Courteous & Reliable **REAL ESTATE SERVICE** Call Or See **JACK & JACK REALTY**
611 E. Hwy. Ph. HI 3-3452
"Member Snyder Real Estate Board"

FEATHER PRINTING
For All Your Printing Needs
Ph. HI 3-6331
2107-25th. Street

Clark & Smith Gas Co., Inc.
"METERED DELIVERY"
Butane & Propane Gas
Lubbock Highway HI 3-4731 Night HI 3-3405

BEACON Motor Lodge & Restaurant
Home Style Cooking—Dinners—Short Orders
"Try Our Beacon Special"
Open To The Public
E at Circle Hwys. 84-180-208 HI 3-3571

Southwestern Brick & Tile Co.
Manufacturers Of Standard Face Brick In Pinks And Reds, Also Roman And Norman Bricks — Hollow Bricks — Patio Pavers Heavy Pavers And Hollow Tile
A. L. MARTIN, Sons & Daughters Owners
Southeast Of City HI 3-5741

EZELL-KEY FEED & SEED
"Your Purina Dealer"
● Feeds ● Seeds ● Insecticides ● Fertilizer
1615-26th St. Phone HI 3-6691

BILL'S AUTO SALVAGE
Late Model Used Parts
"Call Us, Chances Are WE HAVE IT"
East Hwy. 180 At The Circle Ph. HI 3-9331

Complete Line Hallmark Cards
Party Napkins — Bridge Cards — Tallys — Montags
Complete Line Stationary
Monograming On All Paper Goods!
BENNETT OFFICE SUPPLY
1819-25th St. Ph. HI 3-7202

House Of Flowers
"Flowers For Every Occassion"
2804 Ave. S HI 3-9600

Allen Brothers
Body Shop & Garage
Heavy Duty Axle & Frame
ALIGNMENT
All Work Guaranteed
Ph. HI 3-6462
E. Hwy. Across From Starlite Theatre

Certified, Bonded, Insured
Cold Storage
For FURRS & WOOLENS
Highland Park Cleaners
B. S. Hwy. Ph. HI 3-7261

Competent Registered Pharmacist To Serve You
SNYDER DRUGS
Big Spring Hwy. Ph. HI 3-9333

Quality Furniture & Appliances
● New & Used Furniture
Bought & Sold
2203 Ave. S Ph. HI 3-5122

MORE cars are insured with us than with any other company. Find out why now!
ROY J. McCLOSKEY
4005 B. S. Hwy.
HI 3-7266
Peacock
STATE FARM Mutual Automobile Insurance Company Home Office: Bloomington, Illinois

FEATHER PRINTING
Phone HI 3-6331

Snyder Lanes
Your Family Recreation Center
Bowling — Billiards — Snack Bar
1910 35th. St.
Across from Everybody's Super Market

BUSINESS and INDUSTRIAL NEWS

THESE ARE THE FRIENDLY FOLKS who welcome guests to the Village Restaurant. Each takes a personal interest in the customers of the Village, and makes every effort to see that these customers are pleased in every way. Pictured in the front row are Tincie Higgins, Shirley Sellers, Alvis Sellers and Alma Sellers, owners, Marie Martin, Lemoine Lacy and Pat Jackson. In the back row are Luciano Martinez, Manuel Garcia, James Lee and Henry Hernandez. Lee and Hernandez are the chefs, both of whom have been with the Village for nearly all of the 10 years that it has been under the management of the Sellers.

Village Restaurant Marks 10th Anniversary Today

When a tenth anniversary comes along in any business, it means several things.

One of the most important meanings of the anniversary is that the products or services of the firm have been acceptable to its customers.

It means that the customers have shown their appreciation for the firm's offering the things they wanted — appreciation that they have shown by patronizing them throughout the 10 years.

But at anniversary time, it is also a time when the proprietors of the business will often make note of the appreciation they feel to their customers for a decade of business.

So it is at the Village Restaurant. Mr. and Mrs. Alvis Sellers, owners of the firm for the past 10 years, are this week showing their appreciation to the fine folks who have made their 10 years at the Village the pleasant experience that it has been for them.

For this week, through Saturday, they are offering a 25 per cent discount on each total check when it is accompanied with the advertisement which appeared yesterday in the Daily News. Or, if a person failed to clip that ad, the card ad found in the right-hand column of this page will also be honored for the one-fourth discount.

The discount applies not only to one person's check, but to the total bill for the entire table of family and friends, excluding of course banquets or meetings.

The 25 per cent discount is the Sellers' way of saying "thank you" to their many friends and customers for their acceptance of the Village Restaurant.

For not only is it true that Mr. and Mrs. Sellers have, in the 10 years during which they have operated the Village, provided the good food and services which have kept the Village one of the most popular eating places in Snyder, but it is also true that the acceptance has been such that two major expansions have been necessary over the years.

The Village was first opened in 1950 by a Sweetwater man, Sam Cress.

At that time the restaurant occupied only the east end of the large stone building in the 1000 block of East Twenty - fifth. A beauty shop and a hardware store also were located in the building.

In 1957, when the west end of the building became available, the Village remodeld that portion of the building into a banquet room. And then in April of 1959, when the beauty shop moved to a new location, and the center of the building became available, the Village was needing that space, so it too was taken into the operation.

Now four separate dining rooms, including the large banquet room, are available at the Village. Special groups or meetings of any size up to about 120 can be taken, care of in a room of the right size to fit their needs.

The 10-year success of the Village is at least partially attributable to this policy of always providing comfortable, attractive, adequately - sized dining and meeting areas.

But always the most imporant thing is the quality of the food and the service given to the patrons. The fact that the Village is celebrating its tenth anniversary under the operation of Mr. and Mrs. Sellers is the best testimony possible that the food and the service at the Village can be described with one word — "Good."

Technical Training Programs Started By Texas Schools To Aid Scientists

By TOM JOHNSON
Associated Press Writer

Intensified technical education is being built up in Texas and is expected to ease a serious need for men who are not engineers or scientists but who can do what the men with degrees want done.

Modern industry needs three or four technicians for each engineer—men who can work with their hands as well as their brains.

But there has been a lag in the number of persons seeking such technical training, and in some cases a lack of facilities. Texas educators hope both these conditions can be improved.

The persistent lack of technicians sometimes causes engineers to be hired to do technicians' work.

Another alternative is for the company to "grow its own" technicians.

"This is bad for industry, for our colleges and for the youngsters," said Dr. Chris Groneman of Texas A&M.

"The bachelor's degree is held up to many kids as their only way to get to heaven. This is a growing problem and a serious one."

The situation was acknowledged with alarm by several Texas educators and industry spokesmen during an Associated Press survey.

They see increasing numbers of young people falling into two categories: 1) Those who go to a four-year college largely for prestige and status but who lack either the intellectual or emotional capabilities to earn or benefit from a bachelor's degree; and 2) the high school drop-out.

More and better vocational and technical training offered by the high school and the junior college may provide the needed relief for this economic-educational thorn. Educators hope both these conditions can be improved.

A boost for such training will be provided by the vocational education act of 1963, signed by President Johnson in January. Texas stands to receive over $12 million a year in aid by 1967. The measure calls for technician training a level above what used to be known as the "trade school." The program would entail two-year courses, mainly at junior colleges. The person finishing the course would be ready to go to work.

Some Texas junior colleges already have instituted such "termination programs." Groneman said some good examples are Lamar Tech at Beaumont, Kilgore Junior College, Del Mar Technical Institute at Corpus Christi and the technical institute division of the University of Houston.

Rise In Personal Income Makes Business Optimistic

By SAM DAWSON
AP Business News Analyst

NEW YORK (AP)—Business optimism — sometimes as rare as a day in June—today is busting out all over.

Many industries are again revising upward their earlier estimates. They look for this month to add new strength to a business upswing already setting records.

Other industries whose earlier estimates—largely tuned to the federal income tax cut—proved over optimistic are now pinning their hopes on a bigger than usual increase in fall business.

And even some of the industries that usually are plagued by a summer slowdown for vacations or lagging consumer interest in their products or services are saying as June starts that this year's seasonal downturn may be shorter and shallower than customary.

All signs point to a continuing rise in production, employment, profits and plant expansion—the factors that made this spring pleasantly better than anticipated.

The signs that point still further ahead also are reassuring. These include factory orders, particularly in machinery and other durable goods, and announcements of business spending plans and surveys of consumer buying intentions.

Personal income totals continue to rise. They are helped by fatter take home pay by the still upward trend in wage scales, by larger than seasonal increases in employment, by record dividend payments, by growing interest payments on still rising savings totals.

Much of today's optimism is based on this increased personal income. It is eyed by makers of consumer goods and purveyors of services. It can furnish the wherewithal for the purchase of securities or other investments, and for the down payments on home or appliances. And it promises the major share of the future markets which corporations are expanding their physical plant to supply.

Judy Garland Leaves Clinic

HONG KONG (AP) — Judy Garland walked out of the hospital today but said "I am still very weak. I am going to take a long rest."

The singer, who fell into a coma last Wednesday, was accompanied by her personal physician, Dr. Lee Siegel of Hollywood, and her traveling companion, actor Mark Herron.

Siegel said Miss Garland, 41, was suffering from pleurisy but added: "I think she is well enough to leave the hospital and take a rest in her hotel."

Herron rushed Miss Garland to the hospital in a taxi Wednesday as Hong Kong was lashed by typhoon winds.

Her sudden illness following a stormy Australian concert tour was variously described by hospital nurses as a heart attack and poisoning. Herron said it was exhaustion. At one point her condition was reported critical.

The mouse - tailed bats of Egypt prefer to live inside the pyramids. If no tomb is handy, they will roost in caves or hollow trees.

Survey Says Retail Sales Off In Texas

AUSTIN (AP)—Retail sales in Texas during April were 4 per cent below the March level, apparently because of early Easter trade, a new business survey says.

The University of Texas Bureau of Business Research said Saturday that the state's retail outlets did $1,058,000,000 worth of business during April. Nondurable goods sales totaled $668.5 million, a 7 per cent dip from March. Sales of durable goods at $410 million were up 2 per cent.

"In the years in which Easter falls in March, retail clothing buying never appears to be quite as brisk as during a longer, later Easter buying season. Many consumers apparently defer or forget all other purchases which they might have made a little later," the study said.

Clothing sales during April were 12 per cent off from April 1963.

Sales in both durable and nondurable categories in the first four months of the year were up 3 per cent from the like period last year. Durable goods sales totaled $1,594,200,000 and non-durables $2,627,900,000.

Mexico Asks Cleanup Of Border Towns

PIEDRAS NEGRAS, Mex. (AP)—Eradication of vice in Mexico's border towns along the Rio Grande was urged here Sunday by Antonio Bermudez, director of Mexico's National Border Program.

Bermudez inspected the face-lifting projects currently underway here. The projects are to be completed within three months.

Easy Way to Kill Roaches & Ants
Control roaches and ants the modern way — brush on Johnston's No - Roach. This colorless coating is effective for months, easy to use. Harmless to pets. Available at: Furr's, Cash Food, Piggly Wiggly, B & B, Safeway, Rainbow, & all grocery stores. Dist. by South Plains, Wooten.

HYDRAULIC JACK REPAIR
In Our Jack Shop — One-Day Service
Jacks For Sale!
CENTRAL TIRE SERVICE
1931 25th. St. Ph. HI 3-3341

Adelle Josephson Real Estate
Can Find The "Just Right" Home For Any Family. Farms, Ranches, Lots and Business Properties For Sale or Trade. Listings Given Constant Attention.
Office HI 3-3601 Home HI 3-6944 2606 Ave. R

● COTTON SHAG RUGS, Washed & Dried . . 1.00
● Up to 9x12 Rugs Washed in our Big 25 lb. Washer
Open 24 Hours — 7 Days A Week
WALTON'S LAUNDROMAT
Big Spring Hwy. Phone HI 3-9200

Now Is The Time To Build . . .
● Patios ● Bar-B-Q Pits ● Decorative Fences
● Stepping Stones In Stock ● Time Payments Arranged
CAPROCK MATERIALS
1300 Ave. Q Phone HI 3-4522

66 CAFE
"Good Food And Courteous Service"
OPEN 24 HOURS
East Highway Ph. HI 3-6262
Mr. and Mrs. F. C. Hodges, Owners

SNYDER RADIATOR SERVICE
Cleaning Repairing Recoring
Frank D. Stephenson
"The Radiator Man"
1105 Ave. T Ph. HI 3-4131

FEATHER PRINTING
For All Your Printing Needs
Ph. HI 3-6331 2107-25th. Street

MASSEY-FERGUSON
Tractors — Combines — Farm Machinery
SEIBERLING TIRES
Head Tractor Co.
2211 Ave. S Ph. HI 3-3276

McALISTER VAN LINES, Inc.
DIAL HI 3-6337

Goodyear Service Store
Complete Road & Field Service
G. E. APPLIANCES
East Side Of Square Phone HI 3-9341

DRY CLEANING Big 8 Lb. Load $2 One Hour Service
NORGE LAUNDRY & DRY CLEANING

The Village Restaurant
● Steaks ● Mexican Foods ● Chicken ● Sea Food
Accommodations For Clubs & Private Parties
1005 25th. St. Ph. HI 3-7113

Pinnell Insurance Agency
INSURANCE PLUS SERVICE
REAL ESTATE
THE BIG DIFFERENCE
1712 25th. Phone HI 3-3524