THE SNYDER DAILY NEWS

VOL. 6, No. 180 — SNYDER, TEXAS, FRIDAY, NOVEMBER 25, 1955 — EIGHT PAGES — PRICE 5c

ICC Orders End To Segregation On Interstate Buses And Trains

A REAL THANKSGIVING CELEBRATION—Seven-year-old Sheila Holland, who was born with several heart defects, has something to be thankful for this Thanksgiving Day. She is returning to her home in Pampa, Tex., from St. Louis after recovering from her second major heart operation two weeks ago, when surgeons split her heart valve to enable the proper amount of blood to reach her lungs. Sheila is the daughter of Mr. and Mrs. A. C. Holland of Pampa.

ICC Head Resigns His Post

GETTYSBURG, Pa. (AP)—President Eisenhower today accepted the resignation of Hugh W. Cross as Interstate Commerce Commission chairman. Cross has been under fire by Senate investigators.

In his letter of resignation, dated last Wednesday, Cross said that charges of improper conduct against him were "baseless," but added:

"I am realistic enough to know that, unfounded as they are, the mere pendency of such charges impairs my further service on the commission and its proper functioning in the public interest."

Eisenhower, accepting Cross' resignation effective immediately, did not comment on the investigation of the ICC head by the Senate Investigations subcommittee but said he fully appreciated Cross' reasons for quitting.

The President voiced "appreciation for the years of diligent service you have rendered with the commission and for the constructive contributions to its work that you have made."

Cross, a one-time Republican lieutenant governor of Illinois, said that in addition to his congressional troubles he was moved to resign because of "concern about the health of my wife as well as the uncertain condition of my own health."

He enclosed a letter, dated Nov. 9, from the Cross family doctor to his wife. The White House did not make public the letter, saying it was private.

Murray Snyder, assistant White House press secretary, who announced the resignation, was asked if the President requested Cross to resign.

"To the best of my knowledge," Snyder said, "he did not."

Cross was questioned earlier this month by the Senate investigators. The sessions were held behind closed doors, and there has been no official disclosure of what took place.

Cross was appointed to the ICC in 1950 by former President Truman.

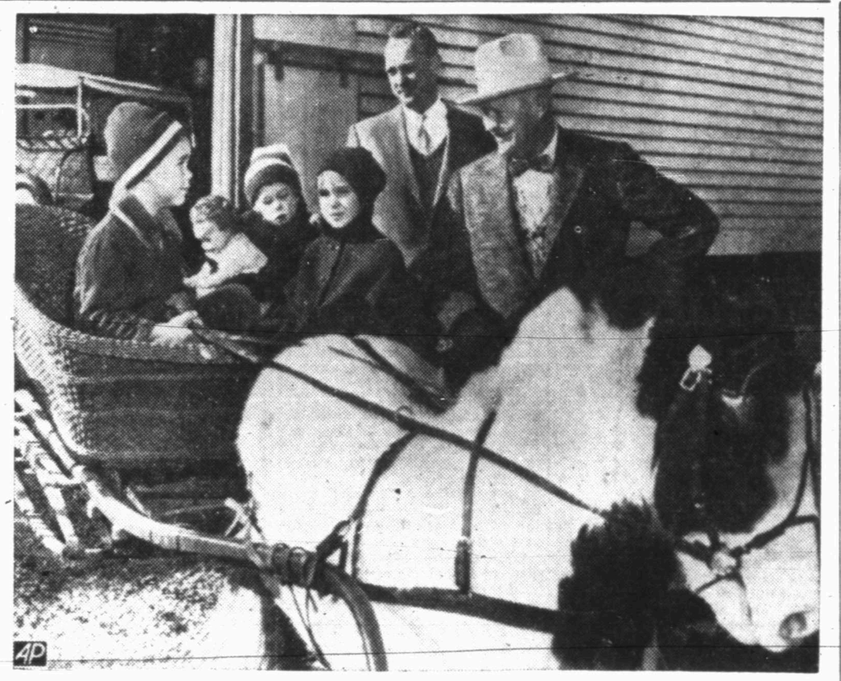

PRESIDENT'S GRANDCHILDREN RIDE BUGGY—President Eisenhower and his son, Major John Eisenhower, watch as the President's three grandchildren get ready to start off on a ride in a pony-drawn cart on the President's farm at Gettysburg, Pa. The children are, left to right: David, 7½; Susan, 4½ and Barbara, 6½. The children and Major Eisenhower spent the Thanksgiving holiday with the president.

Waiting Room Ban Unlawful

WASHINGTON (AP) — The Interstate Commerce Commission today ordered an end to racial segregation on interstate trains and passenger buses. It ruled too that segregation of interstate travelers in public waiting rooms is unlawful.

The commission, in years past has gone along with the theory that separate accommodations for the races met the requirements of the Interstate Commerce Act, so long as they are equal.

But it said in today's rulings: "The disadvantage to a traveler who is assigned accommodations or facilities so designated as to imply his inherent inferiority solely because of his race must be regarded under present conditions as unreasonable.

"Also, he is entitled to be free of annoyances, some petty and some substantial, which almost inevitably accompany segregation even though the rail carriers, as most of the defendants have done here, sincerely try to provide both races with equally convenient and convenient and comfortable cars and waiting rooms."

The ICC returned its findings in two separate cases. One was initiated by the National Assn. for the Advancement of Colored People against 13 railroads, operating principally in the South.

The other case was brought before the commission by Sarah Keys, New York City beautician. She charged that while serving as a WAC in 1952, she was refused further transportation by the Carolina Coach Co. of Raleigh, N. C., when she refused a driver's demand that she move to the back of the bus at Roanoke Rapids, N. C.

The orders in these cases outlawing segregation drew one dissent. Commissioner J. Monroe Johnson of South Carolina, one of the 11 members, asserted:

"It is my opinion that the commission should not undertake to anticipate the Supreme Court and itself become a pioneer in the sociological field."

Commissioner Everett Hutchinson of Texas was announced as "necessarily absent" and not participating.

Commissioner Richard F. Mitchell of Iowa did not take part in the bus proceeding.

The ICC took note that the Supreme Court asserted in its historic public school ruling of May 1954 that "the policy of separating the races is usually interpreted as noting the inferiority of the Negro group."

The commission recalled that race discrimination complaints have been coming before it since two months after its organization in 1887.

In that year, the ICC ruled that solutions "should aim at a result most likely to conduce (sic) to peace and order, and to preserve the self respect and dignity of citizenship of a common country."

However, the commission said that present circumstances are far different from those of 1887, adding:

"It is hardly open to question that much progress in improved race relations has been made since then and that more can be expected."

Through the years, the ICC sanctioned "the separate-but-equal" accommodations in the transportation field.

About 10 years ago, it gave its approval to an arrangement worked out by the Southern Railway for serving Negro travelers in its dining cars behind a curtain. The Supreme Court in 1950 condemned this, striking down segregation in railroad dining cars.

In the NAACP complaints dealt with today, the association also sought action against separate lunchroom facilities for white and colored travelers in the Broad Street station at Richmond, Va.

However, the ICC said this lunchroom was operated under lease by the Union News Co., not engaged in transportation, and that it had no jurisdiction.

The commission also dismissed an NAACP complaint against the Texas and Pacific Railway because it said the evidence presented in relation to that company failed to show how it handled interstate travelers.

Desegregation orders were entered against a group of other railroads and the Carolina Coach Co. They require compliance on or before Jan. 10, 1956. The orders were entered against these railroads:

The Frisco, L&N, Atlantic Coast Line, Seaboard, Southern, Illinois Central, Gulf Mobile & Ohio Kansas City Southern Missouri Pacific, Santa Fe, Gulf, Colorado & Santa Fe, Panhandle & Santa Fe, and the Richmond Terminal Railway.

N.Y. Slaying Case Heard

MINEOLA, N. Y. (AP)—A Nassau County grand jury today opened an investigation of the slaying of millionaire socialite William Woodward.

Opening witnesses were police officers from Oyster Bay Cove who were first on the scene Oct. 30 when blonde Mrs. Ann Woodward shot her husband to death.

The 39-year old Mrs. Woodward is expected before the grand jury later in the day to describe the shooting as a tragic accident, touched off by her abnormal fear of a prowler in the area of the Woodward estate.

First of the socialite witnesses to arrive was tall, red-haired Mrs. David Gimbel, an attractive member of the department store family.

With the Woodwards, she had attended a gay party for the Duchess of Windsor in the hours that preceded the Woodward killing.

A neighbor of the Woodwards in the Oyster Bay area, Mrs. Gimbel arrvied in the grand jury room hatless and wearing a ranch mink coat.

Clark Trial Winding Up

FORT WORTH (AP)—A jury hearing the accomplice to murder trial of Mrs. Mary Clark may begin deliberation Monday night.

Judge Willis McGregor said today an "attainable goal" was the closing of testimony by Saturday night.

He plans to hold sessions Friday and Saturday nights. If testimony is finished, he will prepare the charge to the jury on Sunday. Arguments will be heard Monday and the case will go to the jury

The first defense witness today was Peace Justice Dick Callaway who visited the Clark home May 22, 1953, the day the body of oilman William Clark was found shot to death.

The state contends Mrs. Clark hired gunmen to kill him.

Callaway said he went to the scene with detectives Grady Haire and John Dunwoody. He said he was in and out of the house for two hours.

He said the frequent trips were necessary because he could stay "only as long as I could hold my breath."

He also identified a number of locations where he did not see a white ear screw which dominated yesterday's testimony with that of a mystery woman.

Marquis Gives Rabbit Talk

LONDON (AP)—The Marquis of Cholmondeley (pronounced Chumley) made his first speech in the House of Lords last night after 32 years in the British Parliament's august upper house.

"At long last," he told his fellow peers, "I have been brought to my feet by the wish to do something about rabbits."

Speaking with weighty emphasis the 72-year-old Lord Great Chamberlain, who is Queen Elizabeth's custodian of the houses of Parliament and theatrical censor among other posts, said:

"I know a neighbor who will not try to catch his rabbits and the only way to deal with him is by drastic legislation. I do not believe that propaganda will do it.

"There should be healthy fines, and maybe jail and if some of your lordships land in jail, it's your own fault."

Rabbits do great damage to crops in Britain and the subject of how to control them is debated constantly in Parliament.

Big Spring Hospital Escapees Arrested

BIG SPRING (AP)—Two of three men who escaped from the Big Spring State Hospital Wednesday night were back in custody today but the third was still at large.

James Van Ness, 21, of Snyder, was seized yesterday at his mother's home in Snyder. Wayland Patton, 28, of Artesia, N.M., was captured at Hobbs, N.M., last night.

Sought near Hobbs was R. H. Crutcher 24 committed from Odessa. Crutcher was with Patton at Hobbs but fled on foot when officers stopped their car, Big Spring police said.

Van Ness was committed as criminally insane after twice trying to slash his wrists in the Odessa jail where he had been held on a charge of stealing Sheriff Earnest Broughton's car.

Texas Cotton Acreage Allotment Is Held Up

WASHINGTON (AP)—The Agriculture Department said today it is holding up determination of 1956 cotton acreage allotments for Texas counties because of a controversy over them in the state.

Allotments for counties in all other cotton poducing states have been determined and the State Agricultural Stabilization and Conservation committees have been authorized to make them public.

Officials said the Texas situation has been complicated because a group of growers in West Texas have filed suit in Federal Court at Houston to enjoin issuance of Texas county allotments on a basis recommended by the Texas committee.

The growers object that the proposed allotments would be unjust to them because the state committee proposed to hold back too much of the state's total allotment for a reserve for making adjustments among farms for so-called hardships.

Officials said no Texas county allotments will be made until the dispute is settled—either by order of the Federal Court or by action of the state committee in changing its allotment formula to satisfy the West Texas growers.

The allotments are being made under a federal production and marketing control program designed to limit production in the face of surpluses accumulated from past crops.

Farmers will vote on this control program Dec. 13. Approval by at least two-thirds [illegible] voting is required.

Announcement of the county allotments in other states opened the way for determination of allotments for individual farms by county Agricultural Stabilization and Conservation committees.

Officals said it is quite possible that Texas growers will not know what their individual allotments will be when they vote in the referendum.

Missionary Posts Discussed By Group

ABILENE (AP)—Southern Baptists hope to appoint 125 new missionaries each year until 1964, Dr. James Cauthes, executive secretary of the Southern Baptist Convention's Foreign Mission Board, said last night.

Dr. Cauthes spoke to 2,100 persons attending the Baptist Training Union convention of Texas.

Views Given On New Ruling

SAN ANTONIO (AP)—San Antonio railroad and passenger bus executives agreed today that Jim Crow segregation laws in Texas had not been actively enforced for years.

Statements from leading San Antonio companies followed the ruling by the Interstate Commerce Commission that segregation on interstate trains, buses and waiting rooms was unlawful.

B. Bradley, district sales representative for the Greyhound Lines, said that for several years the Jim Crow laws have not been rigidly enforced.

"Some of our drivers still may ask a Negro to move to the rear of a bus," he said, "but if the passenger refuses, he is left alone." He said the same policy applied to the company's waiting rooms.

Ed Brendel, division passenger agent for Missouri-Kansas-Texas Railroad, said 'If a Negro sits down in a 'white' compartment, he is allowed to remain."

Mrs. Hanna's Services Set

Funeral sevices wil be held Sunday at 3 p.m. in the Church of Christ in Sudan, for Mrs. Emma Lucinda Hanna of Fluvanna, who died yesterday at noon in the Battenfield-Jones Hospital Clinic, after illness of about two months.

Mrs. Hanna was born Nov. 11, 1872 in Alabama. She was 83 years and 15 days old. She came to Texas as a small child and lived in San Saba County during her young life. Then moved to Sudan in 1930 and came to Fluvanna in 1952 to live with her daughter, Mrs. R. D. Gatewood.

Survivors include two daughters, Mrs. G. C. Bourland of Vernon and Mrs. R. D. Gatewood; two sons, Raymond Hanna of Sudan and Clyde Hanna of Levelland; one sister, Mrs. Leslie McCurdy of Sweetwater; one brother, T. R. Rowden of Barksdale; 16 grandchildren and 12 great grandchildren.

Burial will be in the Sudan Cemetery under the direction of Bolger Funeral Home.

Stranger Who Asked To Dance No Gentleman

SAN ANTONIO (AP)—The stranger who asked her to dance, Juanita Gonzales told police last night, was no gentleman.

She said she consented to dance with the man at a tavern. Declaring he didn't like the way she danced, he drew a knife and slashed her on the left cheek, she told patrolman M. A. Palacios.

Premier Of France To Resign If New Confidence Test Fails

PARIS (AP) — Premier Edgar Faure, fighting against delays in his program for quick elections, asked today for a vote of confidence on the question of starting debate next week for an electoral reform law.

The vote will be on a procedural question. The agenda committee of the Assembly this morning decided that a debate should start Tuesday on a question submitted by Francois Mitterand, former minister of the interior. His question denounces indecision on the part of the government and implies that the Faure regime is no longer capable of carrying on.

Faure asked for the confidence vote on the question of turning down the recommendations of the agenda committee and instead opening debate Tuesday on the electoral law.

At the same time Faure announced that the government is submitting a new project to speed the elections. The original government bill calls for ending the present assembly on Jan. 2, with elections in December. Since this is no longer possible, the Premier proposes that the mandate of the present Assembly should be ended seven weeks after the new election law is voted, or if no agreement can be reached on an election law, on Feb. 16 at the latest.

This, Faure said, would give Parliament until Dec. 31 to work out an agreement on a new election law.

Many deputies in the National Assembly are openly predicting the start of a Cabinet crisis within a week. The Premier himself is reported ready for anything and expecting the worst.

Faure got into his new trouble over how and when to hold early general elections. His enemies, and even a few of his political allies, are waiting only to decide how and when to get rid of him. An excuse might be found as early as tomorrow, or the situation may be allowed to string along until next week.

Some favor a debate on general policies, or on Morocco, which might lead the Premier to ask for a vote of confidence. He could then be eased aside. Others want to force Faure to hang himself on the election issue, which has split the Cabinet wide open.

Until he brought up the idea of voting in December, instead of next June as regularly scheduled, the Premier had been able to patch up Assembly majorities to approve major policies. Now it seems doubtful he can get backing for anything.

The election issue gave former Premier Pierre Mendes-France and other leading Radical Socialist deputies the chance to move into open opposition. Faure is also a Radical Socialist, but many members of his party for a long time have supported him only to make a show of party unity.

On the last two votes of confidence on Faure's demand for December elections under a system of proportional representation, the Cabinet survived only through the backing of the Communists.

Faure's troubles started Oct. 6 when he ousted four Social Republican (Gaullist) ministers who openly opposed his policies in Morocco. Since then, he has had no assured working majority of the Assembly.

December elections now are out of the question. There is still a slim hope for a January vote, but few deputies believe that even this is possible. There seems almost no chance for any vigorous action in any field by the government during the present state of uncertainty over elections.

With the nine-months-old government's backing in the Assembly melting day by day, there was much doubt that he could survive any new test. The Premier was reported ready for anything and expecting the worst.

Faure said he would make an issue of confidence—requiring his resignation if he loses—on his demand for rejection of an Assembly committee move to delay still further debate on the election issue.

Kefauver Fires Blast At Dixon-Yates Pact

By FRANK CORMIER

WASHINGTON (AP) — Sen. Kefauver (D-Tenn) says the repudiated Dixon-Yates power contract "is merely one instance" of what he terms Eisenhower administration concern for "the selfish interests of private power lobbies."

Promising a continuing Senate investigation, Kefauver said last night the government's decision to pay no damages on the canceled contract will not slacken the public vs. private power battle.

Kefauver is chairman of a Senate Antimonopoly subcommittee which heard testimony that bulked large in a government decision to regard the contract as invalid.

That decision was announced Wednesday by the Atomic Energy Commission. It held that the contract, which it signed at the direction of President Eisenhower, involved a "conflict of interest."

The Dixon-Yates group disputed this, saying it would challenge the action in court.

In taking credit for the AEC decision, Kefauver and other Democrats made it clear they look on the Dixon-Yates matter as a potent political issue.

Democratic National Chairman Paul M. Butler put out a statement yesterday terming the AEC's action welcome "although overdue," and adding:

"Will the adminjstration that called the Democratic exposure of the Dixon-Yates deal a 'smear' now come forward with quick and determined prosecution of the now admitted wrongdoing within the inner circle of the administration?"

In framing the AEC decision, Chief Counsel William Mitchell raised the question whether "material violations of the law and public policy" were involved.

At issue was the role played in contract negotiations by Adolphe Wenzell, a New York financier. Wenzell was part-time consultant to the Budget Bureau while the First Boston Corp. — of which he was senior vice president — was acting as financial adviser for the Dixon-Yates interests.

Under the terms of the contract, private power from a proposed 107-million-dolar plant at West Memphis, Ark., would have been fed into the Tennessee Valley Authority system to replace TVA-generated electricity used by AEC installations.

Eisenhower ordered the contract canceled last July after the city of Memphis, Tenn., decided to build its own power plant rather than use energy from the Dixon-plant. Most ot the electricity from that plant had been intended for Memphis.

County Has 4 Accidents

The local campaign in connection with Safe Driving Day is now four days old, and there have been four accidents in Scurry County during the time.

All four of the accidents, however, have been minor ones and none involved injuries. Three have been inside the city limits.

Safe Driving Day is Dec. 1, and the campaign started 10 days before and will last 10 days after that day.

The fourth accident occured at about 11:48 a.m. yesterday. Alfred Kohl, police sergeant, reported that the accident was a collision at Avenue S and Twenty - sixth Street between a 1952 Studebaker driven by Joe Dwain Brown, 1611 Twenty - eighth Street, and a 1952 Ford driven by Winnie Permenter, 1904 Seventeenth Street.

Britian May Help With Peace Talks

LONDON (AP) — Prime Minister Eden says his government still stands ready to help negotiate a Palestine peace settlement although his earlier offer has been rejected by Israel.

Eden told the House of Commons last night his recent declaration that Britain is willing to mediate in any peace talks was made without consulting either the Israeli or Arab governments.

"I took the opportunity of advising both sides that if they want peace they must take some compromise between the positions they have taken up," he said. "I did not attempt to lay down where and how that compromise would be found, nor do I propose to do so now."

Israel turned down the previous offer on grounds it would mean a contraction of the Jewish state. Response from the Arab nations generally has been favorable.

Eden's broad proposal of Nov. 9 suggested settlement might be reached somewhere between the U.N. proposals of 1947 envisaging the creation of separate Jewish and Arab states in the terriory that formerly comprised Palestine, and the 1949 armistice settlement allowing the Israelis to hold some war-won territory beyond those the U.N. proposed for her.

Response from Israeli leaders emphasized that all the countries rejected the U.N. plan for a Palestine settlement in 1947 when the Jews were ready to accept it.

Eden's approach was criticized by several Laborite lawmakers who backed Israel's contention that such a compromise would reduce the Jewish state's territory.

"The only hope of a settlement is an abandonment of the threat of force and some attempt to talk to each other," Eden replied. "These countries will not talk to each other direct and the only hope is for other countries to do some of that for them."

The Prime Minister said he did not want to bind the United States to every word of his previous offer but added: "The United States and ourselves are in very close agreement in this difficult business."

Informed quarters said Eden—at least at this time—does not have in mind a full-scale peace conference between Israel and the Arab countries with Britain serving as a mediator. They said he is thinking more of an exchange of views through the British and U.S. governments, the procedure used in settling the Italy-Yugoslavia dispute over Trieste.

WEATHER

SNYDER TEMPERATURES: Yesterday's high 64; Low 35; Today's 7:30 a.m. reading 37.

NORTH CENTRAL and WEST TEXAS—Fair through Saturday. No decided temperature changes.

EAST and SOUTH CENTRAL TEXAS—Clearing and slightly warmer this afternoon. Fair and cool tonight. Mild Saturday. Moderate to locally fresh north to northeast winds on coast.

S-D REPORT

Accidents in Scurry County so far this year	306
Accidents so far Nov. 21—Dec. 11	4
Traffic injuries during period	0
Traffic fatalities during period	0
Accidents last year Nov. 21—Dec. 11	16

Observe Traffic Rules, Observe Safe Driving Day Dec. 1.

HITLER'S PRIVATE LIFE

Hitler Feared Soviet Attack

(EDITOR'S NOTE: This is anotherin the series on the private life of Adolf Hitler as told by his personal valet who has just been released after 11 years in a Russian concentration camp.)

BY HEINZ LINGE
Hitler's Personal Valet
(WORLD COPYRIGHT 1955)

BERLIN. — Adolf Hitler did not trust Stalin, and he feared that if he agreed to an invasion of England, Stalin might attack on an hour's notice. Preying on his mind was the implied threat Ribbentrop brought back from a visit to Moscow, when he quoted Stalin as saying:

"When your Fuehrer has built his cement and steel wall on his Western frontiers ,wherever they may be, there will be a wall of men and soldiers on our Western border."

It was about this time that he made up his mind to go for Russia first, before trying for a final showdown with England. To this end, he ordered full speed on construction of the West Wall fortifications running right around the channel and down the Atlantic coast.

"When Churchill realizes that we have conquered Russia," he said, "That we have all the food supplies and raw materials that Russia can supply in our possession, and that we could fight a war indefinitely, he will come to terms."

Hitler was in Berlin most of this period, and at that time Rudolf Hess, as party leader and one of the Fuehrer's two deputies since 1939, was with him much of the time. They had been close friends ever since 1923, when Hess acted as typist and secretary to Hitler in the writing of "Mein Kampf." At the Hendaye conference with Franco, Hess was practically Hitler's right-hand man.

What happened with Hess on May 10, 1941, is what I want to recount against this background, and once again I want to stress that I offer no political opinion on these events but merely a factual account of what I saw in my privileged position as the man closest to Hitler.

The Fuehrer was so confident that Britain might seek a negotiated peace that he went so far as to draw up terms in a secret document. It was the fact that Hess knew the contents of this document when he made his dramatic flight to Scotland which put Hitler into one of his greatest rages of the time.

I well remember the dramatic moment when the news was broken to the Fuehrer at the Berghof that the man with whom he had been close friends since the early days of the party had vanished in a plane.

It was around 9:30 one morning when Pintsch, Hess's second adjutant, arrived at my office at the Berghof with a letter from Hess.

Hitler went to a window, pulled the letter from the envelope and read it. He showed no signs of emotion at that moment but, turning to me, he said: "Linge, bring Pintsch to see me."

"Pintsch," he asked, "do you know the contents of this letter?"

"Yes, mein Fuehrer."

Coldly, Hitler turned his back on the pale-faced adjutant.

"Linge," he said, "send for Hoegl."

At that time Hoegl was head of the criminal police.

There was complete silence until Hoegl had arrived and salutes had been exchanged. Then Hitler barked out: "Arrest Pintsch."

Like all of us, he knew Hitler had given all senior members of the party direct orders that they must never drive or fly themselves anywhere. The adjutant also knew, therefore, that it had been his duty to report Hess at once and that in failing to do so he had made himself liable to arrest.

As Pintsch was taken away, Hitler sent urgent messages summoning Goering, Ribbentrop and Bormann.

Bormann, who lived only 100 yards away, was the first to reach the Berghof, and immediately started conversing with Hitler. Several times, Hitler smashed his fists on the table as he told Bormann of the letter. I felt sure Bormann knew nothing of Hess' plan, but I could see by his face that he was secretly pleased with events. Hess had been Bormann's chief, but within a few minutes Bormann was calling Hess a traitor and pouring into Hitler's ears stories of his suspicion that Hess had not been completely devoted to the Fuehrer.

The whole of Hess's staff was arrested and put under police protection.

But stories we heard afterward, through papers arriving from neutral countries, that efforts had been made by the Luftwaffe to pursue the fugitive were completely without foundation.

Hess' letter had evidently been very carefully prepared. It was obvious that he hoped the Fuehrer would eventually approve of the step he had taken.

He described how he had thought for some time of going to Britain so that leading men there should know the conditions under which peace could be arranged; and that he had had an airplane specially built at Augsburg, complete with reserve petrol tanks, to fly him the north of Britain.

He wrote that he had met some of these leading men and he felt they would listen to him and pass on the idea of peace talks.

His last paragraph was to the effect that he was still true to the Fuehrer and would be his faithful follower to the end.

Hitler was cold and grim at first when he read the letter. But as the day wore on he developed a towering rage and at his various interviews as he set a thorough-paced inquiry going he repeatedly smashed his fists on the table.

It was borne in on him by then that his dignity had been affronted. It had been his boast that any request for peace talks would have to come from Britain and that he himself would never make the first move. He wanted to be the Fuehrer to whom every enemy would bend the knee.

Now, he said, Hess had gone off knowing his secret peace terms, knowing all his hopes and aspirations and his plans for the future. And all this knowledge might be passed to Britain.

Together the Fuehrer, Goering, Bormann and Ribbentrop waited for some announcement from Britain. And it was, I think, later the same day that news came from the monitoring service that a British broadcast had described how a German, believed to be Hess, had landed in Scotland. Within a few hours it was reported that Hess had been injured in landing and that he had been taken by the police to London.

After this, Dr. Dietrich, the press chief, was called in and instructed to order the German press to put out a story that Hess had gone mad and had flown to Britain.

In detail the story was to be that for some time Hess had been growing queer in the head, and that he had been suffering from stomach trouble and had been consulting doctors who were more expert in psychiatry than in medicine.

But, whatever was done to minimize the incident, Hitler had been hard hit.

The secret terms that started all this rumpus I never saw; but Hitler told me once that his document allowed for Germany to have an absolutely free hand in Europe and in return Britain would remain the greatest sea power, with all her colonies intact except for those confiscated from Germany in ther first World War.

It provided that Germany would extend her frontiers as far into Russia as she felt inclined, and that all small states bordering on Germany would come under the absolute rule of Germany and be used to provide food and raw material for the German people. To this end it would have to be agreed that Germany be allowed to expand in every direction landward. Spain would have become part of the greater German Reich and most, if not all, of Italy.

It was a sort of plan for Britain and Germany to rule the world between them, and I remember the Fuehrer's remark when war started: "Now we will see which of the two races has the right to play the master role in the world."

Italy seemed to play no part in Hitler's secret document and there was no mention of the United States.

But Hitler once told me that the document explained he had no real desire to make a pact with Japan and I remember him saying another time, "Someday England will be sorry that she had made me put a yellow fist in front of her head."

Later came the news that Hess had been confronted by the principal man he had flown over to see, and the man said, "I have never seen this man in my life."

Hitler studied this report and said: "This probably is not true. It may be just to deceive those people in England in opposition to the war so that they will not rise to demand that England accepts what Hess will have told them."

After a day or two, Hitler came to the conclusion that England had no intention, at that time at any rate, of asking for terms, although I feel that to the end there was hope in his mind that she would do so.

That is the story as I saw it of Hitler's great mistake about the British — the conviction that some time, somehow, Britain would be forced to come to terms. And by the time he realized his error the sands of time were running out of him.

(NEXT: Linge describes some of the events leading to Hitler's attack on Russia.)

(WORLD COPYRIGHT RESERVED: reproduction in whole or in part forbidden.)

(Distributed by United Feature Syndicate, Inc.)

Moulded Torso Charmer

Wide 'n whirling easy-to-make that has a cluster of unpressed pleats falling from its elongated torso.

No. 2368 is cut in sizes 10, 12, 14, 16, 18, 20. Size 16: 3½ yds. 39-in.

Send 30c for PATTERN with Name, Address, Style Number and Size Address PATTERN BUREAU, Snyder Daily News, Box 42, Old Chelsea Station, New York 11, N.Y.

Patterns ready to fill orders immediately. For special handling of orders via first class mail include an extra five cents per pattern.

WHAT'S GOING ON

Mr. and Mrs. Ernest Taylor Jr., Ernest Lee, and Suzette of Dallas arrived yesterday to spend the Thanksgiving holiday in the home of his parents, Mr. and Mrs. Ernest Taylor Sr., 2701 Avenue V.

Buddy Townsend son of Arthur Townsend, Lamesa Highway, arrived home Wednesday to spend the holiday. He is a student at Sul Ross in Alpine.

Some of the students home from North Texas State College in Denton include: Mary Ann Doak, daughter of Mr. and Mrs. Herman Doak, 3101 Avenue W; Judy Rohr daughter of Mr. and Mrs. Frank Rohr, 600 Twenty - eighth Street; Camille Cloud, daughter of Mr. and Mrs. P. W. Cloud, Clairemont Road, and Joe Devenport, son of Mr. and Mrs. Silas Devenport, 2405 Twenty - seventh Street.

Mary Jo Harrell, a junior at Texas Christian University, is spending several days in the home of her parents, Mr. and Mrs. Garrett Harrell, Lamesa Highway.

Bernie Hagins and Frankie Minton, students at San Angelo, arrived Wednesday to spend several days in the home of their parents.

Suzanne Houston, daughter of Mr. and Mrs. L. P. Houston, 1010 Twenty - fifth Street, and Naxey Davis, are among the students from Hardin-Simmons University who returned home for visits.

Mr. and Mrs. Ken Russell of Duncan spent several days in the home of Mr. and Mrs. Charlie Miller, 2807 Avenue T.

Sandra Cooper, Jane DeWald, Mary Alice Richardson, and Louise Crook are spending the holiday in the homes of their families.

Joanie Parks and Connie Longbotham have arrived from Texas State College for Women in Denton to spend the holiday in the homes of their families.

Jay Fish son of Mr. and Mrs. Collie Fish, 1104 Twenty - sixth Street, is spending several days in the home of his parents. Jay is a Pre-Med student at the John Sealy Hospital in Galveston.

Joint Birthday Party Given By Snyderites

Mrs. Ladd Chambers and Mrs. Zeb Wadzeck entertained their sons, Vickey Chambers and Jan Wadzeck, on their sixth birthday with a party in the home of Mrs. Wadzeck, 2211 Thirtieth Street.

Several games were played and gifts exchanged. Refreshments of cake and cokes were served to 20 guests and the honorees.

Three Members Added To 4-H Club Here

A demonstration on batter rolls was given by Miss Ruby Butts at the meeting of the Snyder Elementary 4-H Club, which met Tuesday in the Home Demonstration Office.

Three new members were taken into the club.

Recreation consisted of singing songs and having a shoe race. Refreshments of coffee cake was served to 15 members, Miss Butts and Jenny Woodyard, guest.

Borden County 4-H Girls Have Meeting

Two new members were taken into the Borden County Elementary 4-H Girls at their meeting November 15, in the Homemaking room at 2:30 p.m. They are Delia Beccea and Linda Tatum.

Mrs. Telchick is the leader of the group. All members were present. The next meeting will be Dec. 13.

Five Snyder Teachers Attend Austin Meeting

Five teachers from the Snyder schools are in Austin today attending the industrial arts sectional meeting of the Texas State Teachers Association.

The five are W. A. Mayfield, Ed Raborn, Joe Harwell, Frank Miller, and James Bailey.

Mayfield is chairman of the industrial arts meeting and was to speak on "Industrial Arts in Your Community" during the session. Raborn was to give a demonstration on how to make wire jewelry, and Harwell was to demonstrate mold making for ceramics. The remaider of the program was to be a discussion on elementary industrial education by Rogers Barton of the Texas Education Agency.

Labor Union Members Not To Be Checked

WASHINGTON (AP) — Chairman Hennings (D-Mo) says his Senate subcommittee on constitutional rights will not check on whether labor union members are being made to contribute to help political causes with which they are out of sympathy.

Hennings wrote Sen. Curtis (R-Neb) yesterday that the subcommittee has a policy of staying clear of problems that are "capable of full solution . . . by the courts."

Curtis had suggested "possible encroachment on constitutional rights" might be involved in complaints of some union members that they have been "required to pay dues and other assessments" to support political parties and candidates not of their own choosing.

17 Are Killed By Accidents Across Texas

By The Associated Press

Violent deaths came to at least 17 persons in Texas over the Thanksgiving holiday.

In a count from 6 p.m. Wednesday, at least 12 persons were killed in traffic mishaps, three were shot to death, one died of burns and one was killed when a piano fell on him.

Four persons died and six were injured when two cars collided on a hilltop near Lufkin during a rainstorm Thursday.

Killed were J. M. Ayers, 19; Richard Berry, 20; Mrs. Q. W. Ingram, about 35; and her daughter, Gail, 3 months. All were from Lufkin.

William Wright Jr., 19, of Guthrie, Tex., died at Paducah after a truck-car crash.

Mrs. W. R. Lee, 52, of Lawton, Okla., was killed when her car crashed near Bowie.

George Patril, 41, of Ennis was killed in the crash of two cars near Ennis.

Wayne Ainsworth, 15, of Mesquite died when a piano slipped off a trailer and fell on him. He was helping move the piano.

J. D. Bargsley, 36, was shot to death in Fort Worth. A man, 40, who claimed self defense, was held.

Mrs. Ernest Anderson was shot to death at Fort Worth.

Two persons were killed in a three-car collision two miles west of Tyler. They were Vernon Coats and Parialee Anderson, both of Tyler.

Encarncrion Figueroa, 57, a farmer was kiled in a truck-train crash near Lubbock.

Roy Galoway, 38, a Negro, was shot in Corpus Christi bar Wednesday night.

Luther Dobbs, 17, and Donna Porterfield, 14, were killed in two car collision near Houston Wednesday night.

Wiliam Penn, 68, died at Sherman of burns suffered when he used a cutting torch on a gas tank.

HOSPITAL NOTES

The following admissions and dismissals at the two Snyder hospitals are only those whose names have been released by the hospitals.

BATTENFIELD-JONES

ADMISSIONS: Mrs. Carl Gray, Hermleigh; Dean Howard, Snyder; Cecil Ray Kelly, Snyder; Terry Clay, Snyder; Thomas G. Belding, Clairemont Route; Oliver Smith, Snyder; Terry Williams, Snyder; Harmon McCormick, 1901 Avenue M; Odis Smith 2907 Avenue L.

DISMISSALS: Mrs. Kay Pope, 3782 Avenue V; Mrs. Herbert Feather, 3798 Dalton Drive; Mrs. Betty Price, 101 Chestnut, Mrs. Bessie Smith, 701 Thirtieth Street, Mrs. Fay Dodson, Aarh Route; Mrs. Don Mason, 3804 Noble; Vickie Mason, 211 North Birch; Barbara Aycock, Route 1; Mrs. J. S. Provins, 1201 Twenty - first; Alberta Ortez, Snyder; Madelyn Johnson, Ira; Danny Williams, Box 43; Price Gale Hager, 1112 Thirtienth Street; C. R. Kelly, Snyder; David Sellers, 3701 Sunset; Mrs. Robert Painter, Snyder; Oliver Smith, Snyder; Malcom Blythe, Clairemont; Billy Wayne Blythe, Clairemont.

COGDELL MEMORIAL

ADMISSIONS: Dick Morgan, 3807 Noble Drive; Wilton I. Cooper, 1505 Avenue R; Lou Ellen Walton, 209 Thirty - fourth Street; Mrs. E. L. Vaughn, 1500 Avenue T; Mrs. Joe Howell, 212 Thirty - sixth Street; Vickie Allen, Box 1204; Donny Scott DeLuxe Trailer Court; Jerry Rhinehart, Route 3 Box 221; J. L. Hale, Snyder; David Folk, 3105 Thirty-eighth Place; Mrs. Mary Ellis, Snyder; W. G. Hignight, Andrews; Mike Howard, Snyder; Mrs. Ben Webb, 302 Twenty - third Street.

DISMISSALS: Mrs. Clarence B. Botts, General Delivery; Nahum Tate, 2405 Avenue L; Mrs. Marilyn McCormick, 3103 Hill Avenue; James Davidson, Snyder; Mrs. Ruth Reece, 1007 Twenty - third Street; Mrs. James Stewart, Dunn; Mrs. L. W. Hatfield, 2102 Fortieth Street; Mrs. Jack Phillips, and baby, 2801 Avenue U; Mrs. Martha Hayes, 3110 Hill Avenue; Lou Ellen Walton, 290 Thirty - fourth Street; Mrs. E. L. Vaughn, 1500 Avenue T; Mrs. Mary Ellis, Snyder.

WOMEN'S CALENDAR

SATURDAY

The House of Bargains, 508 East Highway, sponsored by AAUW will open 10 a.m. till 6 p.m.

About 11,000 people are killed by fire every year in the United Stares.

GALA METALLICS—The gold lame sheath at left and the gunmetal two-piece cocktail dress at right are typical of new holiday styles by Mildred Orrick.

AREA OIL ROUNDUP

Scurry, Howard Offsets Complete

New fields in Howard and Scurry Counties have gained confirmation tests.

Phillips Petroleum Co. No. 1 Special is southwest offset to the lone producer in the Big Spring (Fusselman) field of Central Howard County, seven miles northeast of the Big Spring.

Site is 1,980 feet from north and west lines of section 12, block 32, T-1-N, T&P survey. It is slated for a 9,700-foot bottom.

W. K. Davis, Jr., Pierce & Davis and John H. Healey of Houston No. 1 Eastman, is a 2,800-foot confirmation project in the recently opened Revito (Glorieta) field of Northwest Scurry County. Site is 1,650 feet from south and 330 feet from west lines of section 300, block 97, H&TC survey.

Cannon Drilling Co. of Abilene, No. 1 A. M. Eivans, East Fisher County wildcat, three miles south of McCaulley, was swabbing three to four barrels of oil per hour, plus 20 per cent water from perforated section at 3,016-19 feet in the Noodle Creek lime.

The zone had been treated with 250 gallons of acid. Swabbing was continuing. This prospect is 330 feet from south and west lines of the northeast quarter of section 49, block 1, H&TC survey.

Skelly Oil Co. No. 1 George Cross is to be a 5,200-foot wildcat in Southeast Fisher County. It is one and one-quarter miles west of production from the Strawn reef in the Raven Creek field.

The location is 1,980 feet from north and 467 feet from east lines of section 12, block 20, T&P survey.

Coke, Runnels and Stonewall Counties are sites for four more wildcat projects.

Manor Oil Co., Midland, No. 1 Rawlings is a 3,800-foot exploration six miles southwest of Bronte in East Coke County.

Drillsite is 330 feet from west and 1,263 feet from north lines of section 23, Casimera Rubio survey, ½-mile west of the Windkirk (Cisco) field, and separated from it by dry holes.

Murray Petroleum Co., San Angelo, will dig a Strawn wildcat to 4,700 feet, 4½ miles northeast of Winters in Runnels County. Drillsite is 500 feet from north and 2,288 feet from east lines of section 318, F. J. Ford survey.

Chapman & McFarlin Producing Co., San Antonio staked a 6,500-foot wildcat six miles east of Aspermont in Central Stonewall County. It is No. 1-A Pumphrey, 467 feet from south and west lines of 67.

British-American Oil Producing Co., Midland, No. 1 Marvin Letz is a 6,300-foot wildcat -mile southeast of the Corsica (multipay) field of Southeast Sonewall County.

Location is eight miles southeast of Aspermont, 1,850 feet from east and 2,300 feet from south lines of section 2, block D, AB&M survey.

Rites For Reverend Dillard Set Saturday

Funeral services will be held at 3 p.m. Saturday for Rev. R. L. Dillard, in the Church of the Nazarene, 700 Thirtieth Street, with Rev. Herbert Land of Gainsville, officiating, assisted by Rev. Orville W. Jenkins, of Lubbock District Supertendent of the Nazarene Church, and Rev. Henry Thomas pastor of the Nazarene Church here.

Rev. Dilliard was killed Wednesday in an automobile accident near Odessa.

Burial will be in the Hillside Memorial Garden under the direction of Bolger Funeral Home.

There are 2,000 car laundries in the United States, about 1,400 of which are large enough to handle 1,000 or more cars a day.

U.S. Embassy Is Reached By Czech's Drive

PRAGUE, Czechoslavakia (AP) — Czechoslovakia's effort to prevent its people from reading Western publications has reached into the flower garden of the U.S. Embassy at Prague.

The story, as reported today by officials who served there, goes like this:

Long before the Communists came, the people of Prague enjoyed taking Sunday walks. Traditionally, all the embassies which lie in the shadow of the presidential palace have thrown open their gates to the strolling public on Sunday.

This fall, the American Embassy set up a small table in its courtyard. On the table were spread back issues of U.S. magazines which the embassy staff had received from home. These publications included fashion magazines, periodicals and some news and picture magazines.

Czechs leafed through them and by the end of the first day all the magazines had disappeared. In time, the embassy was doing a land office business in back-issue magazines.

Soon the Communist regime — which forbids all Western literature to its people—got wind of what was happening.

On Nov. 11 the Czech Foreign Office called in Harold C. Vedeler, in charge of the embassy in the absence of Ambassador Alexis Johnson.

Vedeler was told the display of U.S. magazines within ready reach of Czech citizens was "unwelcome." He argued the magazines were not propaganda but simply reflected American culture.

Nevertheless, the embassy had to call off its magazine display.

The table no longer sits in the courtyard on Sundays.

TO RELIEVE
RHEUMATISM
Arthritis or Lumbago symptoms try DURHAM'S REUMA-RUB for wonderful relief. Pleasant to use with satisfactory results guaranteed. Only 75c and $1.25 at SNYDER DRUG

NOTICE! Talent Of All Ages!
AUDITIONS
Will Be Held At Prince Hall on Clairemont Road
At 4 P.M. Saturday, Nov. 26th.
We Know Snyder Has Lots Of Talent — Come Out For Audition and Let The Music World Hear Of Snyder's Future Stars.
If You Play An Instrument Or Sing, We Will Be Expecting You.
Queen Records Interprizes
Snyder, Texas

Notice to Long Distance Telephone Users
The following changes in the charges for long distance calls within the State of Texas will be made effective December 27, 1955:
Rates for night and Sunday calls between points more than 82 miles apart will be increased 5¢ in some cases, 10¢ in other cases.
Rates for person-to-person calls between points less than 23 miles apart will be increased 5¢.
Eighty per cent of the long distance calls in Texas are not affected by this rate adjustment. There will be no changes in any of the day station-to-station rates. Likewise, there will be no changes in the night and Sunday station rates on calls under 83 miles. There will be no changes on day person-to-person rates on calls over 22 miles.
More detailed information may be obtained at any company business office.
SOUTHWESTERN BELL TELEPHONE COMPANY
Long distance is twice as fast when you call by number

COLDS
Relieve Suffering Fast-Effectively with VICKS VAPORUB

TRAIL DRIVE-IN Tonite And Saturday
VISTAVISION
HELL'S ISLAND
Color by TECHNICOLOR
with FRANCIS L. SULLIVAN, EDUARDO NORIEGA, ARNOLD MOSS • Written for the Screen by MAXWELL SHANE • From a story by Jack Leonard and Martin M. Goldsmith • Directed by PHIL KARLSON • Produced by William H. Pine and William C. Thomas

— SECOND FEATURE —
ROBERT YOUNG • JANIS CARTER • JACK BUETEL in
THE HALF-BREED
Color by TECHNICOLOR

PALACE
"Count Three And Die"
With Van Heflin
In Cenemascope
RITZ
"ULYSSES"
In Technicolor
With Kirk Douglas
TEXAS
"The Outcast"
With John Derek
—SECOND FEATURE—
"A Perilous Journey"
With Vera Ralson David Brian
Starlite DRIVE-IN Theatre
Walt Disney's
"The Lady And The Tramp"
In Cenemascope
—SECOND FEATURE—
"Lonesome Trail"
With John Wayne

BIG SPRING HIGHWAY CANYON PHONE 3-7212
300 - SEAT AUDITORIUM
TONIGHT and SATURDAY
Feature No. 1
WHEN CRIMSON HAIR AND SCARLET LIPS SET THE MISSISSIPPI AFIRE!
COLUMBIA PICTURES presents

DUEL ON THE MISSISSIPPI
starring LEX BARKER • PATRICIA MEDINA with Warren Stevens Color by TECHNICOLOR
Story and Screen Play by GERALD DRAYSON ADAMS • Directed by WILLIAM CASTLE • A CLOVER PRODUCTION
Feature No. 2
SUDDEN DEATH'S IN THE CARDS!
BILL ELLIOTT

THE RETURN OF WILD BILL
A COLUMBIA Reprint
PLUS COLOR CARTOON

Tigers Win Ninth In Row; Blast Tornadoes, 40-7

Locals Finish With Perfect 1-3A Slate

BY BUCK FRANCIS
Snyder News Sports Editor

It was "bring on those Garland Owls" today for the fighting brand of Snyder Tigers who yesterday crushed the Lamesa Tornadoes, 40-7, in their regular season finale before an estimated, 4,500 Thanksgiving Day fans at Tiger Stadium.

By winning yesterday's encounter, the Tigers became the first District 1-AAA team to sweep through a conference schedule without a defeat.

It was the ninth straight victory for Coach John Conley's charges, eight of which were 1-AAA contests. The Tigers finished with an 8-0 record in 1-AAA play and 9-1 for the season.

The Tigers now will begin preparations for next week's bi-district game against the Garland Owls at Garland. The bi-district clash has been set for next Saturday at 2 p.m.

Yesterday's game was a fitting climax to a briliant 10-game regular season schedule for the Black and Gold. It was the best regular season record in Tiger history. The previous best was 9-2 record compiled by the 1930 Tiger eleven.

Although the Tigers sport one of the finest offensive teams in the state, yesterday's 40 points was the biggest score the Bengals have rolled up against an opponet this season. The Tigers had scored 39 points against Weatherford and 38 against Palo Duro for their previous high scoring marks this season.

Both of the Tigers' leading ground gainers, Jack Spikes and Joe Baxter, enjoyed a fine day against the Tornadoes. Spikes netted 129 yards in 13 carries and scored three touchdowns while Baxter picked up 111 yards in 10 carries, scored one touchdown and returned a punt 36 yards to set up another.

Tigers Lead From Start

The Tigers led from the start in yesterday's rout. The Bengals took the opening kickoff and marched 69 yards to paydirt without losing possession.

The drive consumed eight plays with Joe Baxter sweeping wide for the final 25. It was the second 25-yard run for Baxter on the drive who gained 59 yards on four carries on the initial TD drive.

Baxter's touchdown came after only 3:31 minutes of play. Joe Reaves, who booted four out of five extra point attempts for the afternoon, missed the mark on his fist try that left the score at 6-0.

There was no further scoring in the first quarter but the Tigers, taking over on their own 43 on the last play of the first period, drove 57 yards for touchdown No. 2 early in the second canto. The second Tiger touchdown drive ate up 10 plays with Jack Spikes going over from the Lamesa 10 for the six points. Don McNew's kick was low and the Tigers led 12-0 with 7:45 minutes left in the first half.

Lamesa got back in the ball game by taking the ensuing kickoff and marching 60 yards for their lone score of the bright, sun shiny afternoon. Quarterback Doyle Chapman capped the drive with a one-yard quarterback sneak. Key play of the drive was a 30-yard Chapman - to - John Middleton pass.

Charles Zeeck added the extra point to cut the Tiger lead to 12-7 with 3:43 minutes remaining in the first half.

The Tigers, however, were not to be denied as they came back to score 34 seconds later when Spikes ripped through the middle of the Tornado line for 60 yards and a touchdown. The TD came on the second play following Lamesa's kickoff. Snead returned the kick to the Tiger 40 and after a pass fell incomplete, Spikes found lots of running room in the middle of the Tornado line and blasted through for 60 long yards.

Reaves kicked the extra point to give the Snyderites a 19-7 lead at halftime.

Tigers Boost Lead

The Tigers scored quickly after the halftime rest period when Reaves pounced on an "unintentional" onside kick on the Lamesa 35. The Tigers proceeded to score in four plays. A 15-yard penalty against Lamesa and a 13-yard run by Spikes ate up most of the yardage with Jerry Taylor covering the last five yards on a quarterback sneak. Reaves converted to boost the Tiger lead to 26-7.

There was no further scoring in the third but the Tigers drove inside the Lamesa 10 on two occasions only to lose the ball both times on fumbles.

Milton Ham blocked a Lamesa punt and picked it up and an 15 yards to the Tornado 27 to set up a potential TD. Spikes got nine and Baxter eight to the 10 but Taylor fumbled and Charles Hatchett recovered for Lamesa.

Later in the quarter, Taylor hit Savage with a 36-yard pass that carried to the Tornado three. Pollard got two yards to the one and after an offside penalty pushed the Tigers back to the six, Spikes hit the middle for four yards but fumbled and Gordon Gray recovered for Lamesa.

This deep penetration eventually led to the next Tiger TD, however. Lamesa moved the ball out ot the eight before punting and Baxter ran the kick back 36 yards to the Tornado eight.

From there the Tigers scored with Spikes going the final two yards on a fourth down try, 1:05 minutes deep in the final quarter. Reaves' kick was good and it was 33-7 Snyder.

Smith Tallies

The Tigers went 57 yards for the final touchdown Ronnie Smith climaxed the drive on a two-yard quarterback sneak. The drive was featured by an 18-yard run by Bob Pollard.

Reaves kicked his fourth straight conversion point to conclude the day's scoring, Snyder 40, Lamesa 7.

The Tigers were threatening again when the game ended. Israel Hinojos, reserve halfback, shook loose for a 51-yard scamper to the Lamesa three. A 15-yard holding penalty pushed the Tigers back to the 18 but the Tigers got back to the Lamesa four in the next two plays before time ran out.

The Tiger defense was up to its usual form, holding the offensive-minded Tornadoes to 101 yards on the ground and 68 yards in the air.

Shorty Grimmett, Reaves, Ham, James, Snead and Spikes led the Tigers defensively.

Sixteen Tiger seniors performed in yesterday's game, which may be the finale home appearance of the year for the Black and Golders.

Five of the seniors served as co-captains for yesterday's game. They were tackles George Jennings and David Forbes; guard Pat Fowler; end Harold Hooks and center Eddie Joyce.

Score by quarters:

SNYDER	6	13	7	14—40
LAMESA	0	7	0	0— 7

STORY IN FIGURES

	Snyder	Lamesa
First downs	21	12
Yards rushing	398	101
Pass attempts	4	13
Completions	1-36	5-68
Intercepted by	2	0
Fumbles lost	2	1
Punts, avg.	2-25	3-25.8
Penalties	9-61	2-20

TACKLE CHART
SNYDER

PLAYR	TACKLES	ASSISTS
Alan Snead	6	2
Joe Reaves	5	1
Milton Ham	4	1
Shorty Grimmett	4	0
Joe Baxter	4	0
Jack Spikes	3	2
Wiley Denson	3	1
Don Savage	3	0
Gary Hill	3	0
Robert James	2	4
Bud Morgan	1	0
Jerry Taylor	1	0
Bob Pollard	1	0
Israel Hinojos	1	0
Bill Fowler	1	0
George Herring	1	0
Totals	43	11

LAMESA

Charles Zeeck	9	1
Frank McKinney	6	0
Dwayne Powell	6	0
Melvin Lobestein	3	2
Don Beck	3	1
Jerry McKinney	3	0
Charles Hatchett	3	3
Bennie Lybrand	2	2
Tom Koger	3	0
Gordon Gray	1	1
Roger Shipp	1	0
Bob Boardman	1	0
Carl Cox	1	0
Joe Hamilton	1	0
Doyle Chapman	0	1
Jimmy Lawler	0	1
Larry Anthony	0	1
Totals	41	13

INDIVIDUAL STATISTICS
Rushing

Player	Carries	Yds.
Jack Spikes, Snyder	13	129
Joe Baxter, Snyder	10	111
Israel Hinojos, Snyder	2	56
Bob Pollard, Snyder	5	50
Alan Snead, Snyder	8	16
Bill Fowler, Snyder	4	15
Jerry Taylor, Snyder	4	11
Ronnie Smith, Snyder	3	11
Bud Morgan, Snyder	1	-1
Dwayne Powell, Lamesa	15	59
Doyle Chapman, Lamesa	13	21
Charles Zeeck, Lamesa	3	10
Bob Boardman, Lamesa	2	8
John Middleton, Lamesa	5	2
Frankie McKinney, Lamesa	1	1

PASSING

Player	Att	Compl	Yds	TD	Int
Taylor, Snyder	1	1	36	0	0
P. Berry, Snyder	3	0	0	0	0
Cahpman, Lamesa	13	5	68	0	2

PASS RECEIVING

Player	Rec.	Yds.	TD
Don Savage, Snyder	1	36	0
Powell, Lamesa	4	38	0
Middleton, Lamesa	1	30	0

PUNTING

Player	Punts	Total	Avg.
Snead, Snyder	2	50	25.0
Chapman, Lamesa	5	129	25.8

SCORING

Player	TD	EP	Total
Spikes, Snyder	3	0	18
Baxter, Snyder	1	0	6
Taylor, Snyder	1	0	6
Smith, Snyder	1	0	6
Joe Reaves, Snyder	0	4	4
Chapman, Lamesa	1	0	6
Zeeck, Lamesa	0	1	1

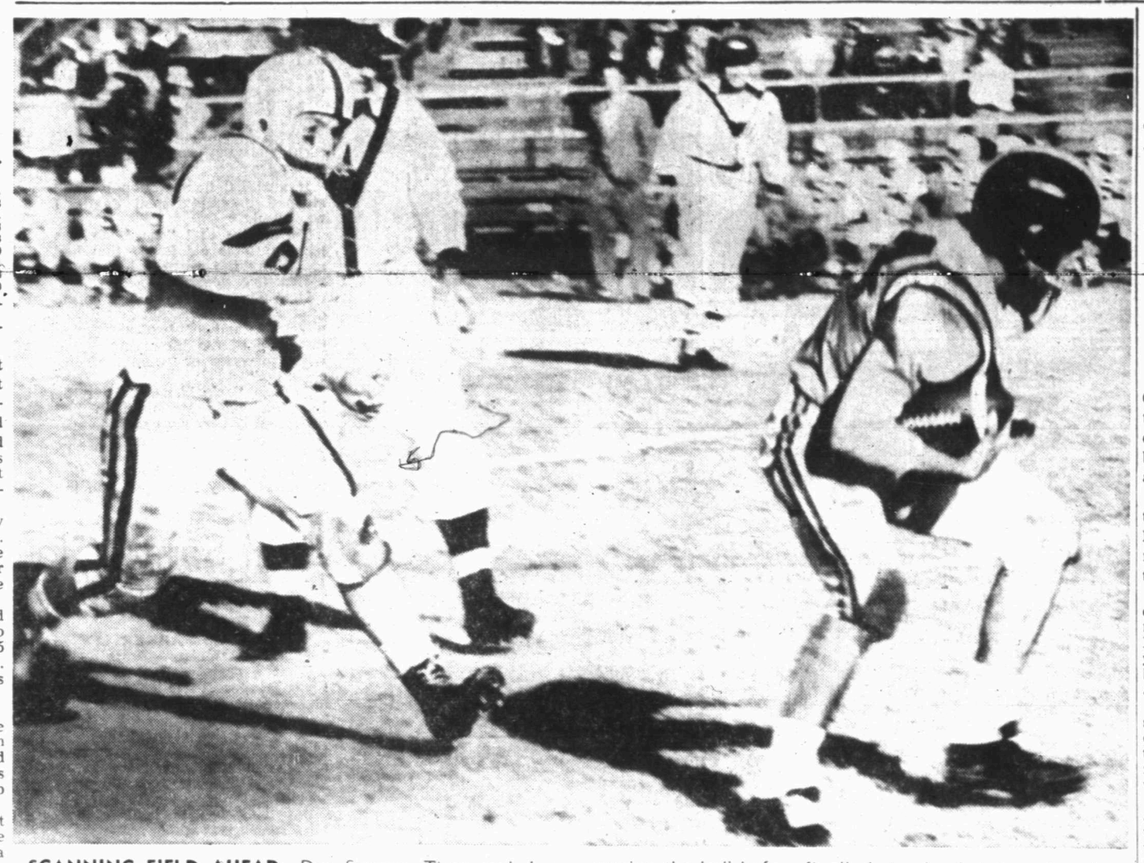

SCANNING FIELD AHEAD—Don Savage, Tiger end, has just caught a pass from Jerry Taylor and is looking for running room during the third period of yesterday's game with Lamesa. Savage made a nice run of about 25 yards after snaring the ball before finally being hauled down from behind on the Lamesa 3. The play covered 36 yards. The Lamesa player behind Savage is unidentified. The Tigers won the game, 40-7. (Lee Watson photograph)

RADIO, TV GRID SLATE

By The Associated Press

Football games scheduled to appear on radio and television this weekend all times (Eastern) include:

SATURDAY

CBS Radio, 2:05 p.m., "Football Roundup," Mississippi State vs. Mississippi, Vanderbilt vs. Tennessee, Florida vs. Miami, Tulane vs. Louisiana State, Georgia vs. Georgia Tech

Mutual Radio, 1:15 p.m., Army vs. Navy.

NBC Radio, 2:15 p.m., Georgia vs. Georgia Tech.

NBC Television, 1:15 p.m., Army vs. Navy.

SUNDAY

Mutual Radio, 2 p.m., (pro football) Philadelphia Eagles vs. Los Angeles Rams.

FOOTBALL SCORES

HIGH SCHOOL FOOTBALL SCORES
By The Associated Press

Class AAAA
Amarillo 35, Lubbock 0
Borger 12, Pampa 6
Midland 28, Odessa 13
Abilene 35, San Angelo 6
El Paso Bowie 46, El Paso Jefferson 7
Fort Worth Paschal 26, Fort Worth North Side 21
North Dallas 34, Dallas Crozier Tech 20
Dallas Adamson 9, South hOak Cliff 7
Dallas Sunset 27, Dallas Woodrow Wilson 12
Dallas Pleasant Grove 12, Dalas Hillcrest 7
Wichita Falls 42, Dallas Highland Park 7
Corpus Christi Miller 26, Corpus Christi Ray 21

Class AAA
Sweetwater 20, Big Spring 13
Snyder 40, Lamesa 7
Levelland 21, Plainview 0
Lubbock Monterey 14, Vernon 7
Arlington 14, Irving 7
Garland 20, Weatherford
Denison 27, Sherman 13
Denton 18, McKinney 14
Paris 26, Greenville 21
Lufkin 43, Nacogdoches 13
Longview 32, Marshall 7
Texarkana, Tex., 46, Texarkana, Ark., 0

Class AA (first round of state playoffs)
Stamford 34, Burkburnett 7
Crane 25, Spur 21
Olney 28, Grapveine 21

Class A (first round of state playoffs)
Ranger 20, Albany 6
Van Alstyne 47, Talco 6
Deer Park 36, Sealy
Idustrial (Vanderbilt) 37, Bandera 7

THURSDAY'S COLLEGE FOOTBALL
By The Associated Press

Corn Bowl
Luther (Iowa) 24, Western Ill. 20

Burley Bowl
East Tenn. 7, Appalachian 0

Botany Bowl
Kearney (Neb.) 34, Northern (S.D.) 13

Mineral Bowl
Missouri Valley 31, Hastings 7

Other Games

EAST
Cornell 39, Pennsylvania 7
Colgate 25, Brown 0

SOUTHWEST
Texas 21, Texas A&M 6
Ark. State 33, Ark. Tech 6
So. State (Ark.) 12, Ark. A&M 7
Ouachita 41, Hendrix 0
Howard Payne 21, Abilene Christian 6
East Texas 14, Sul Ross 0
Wiley 19, Texas College 7

SOUTH
Wm.&Mary 6, Richmond 6
Virginia Tech 39, VMI 13
Chattanooga 25, Memphis State 7
Lenoir Rhyne 34, Catawba 7
New Orleans, Xavier 27, Dillard 19
Austin Penay 32, Ft. Campbell 12
Tenn. State 25, Kentucky State 18
Howard (D.C.) 38, Lincoln (Pa.) 12
Tenn. Tech 55, Middle, Tenn. 14
Newberry 20, Presbyterian 18
Hampton 31, Virginia Union 7
Morgan State 32, Virginia State 19
Payne 0, Savannah 0
Morris Brown 21 Clark 0
Ft. Valley State 20, Albany (Ga.) State 0
Benedict (S.C.) 13, S.C., State 6

MIDWEST
Wichita 54, Tulsa 0
Miami (Ohio) 14, Cincinnati 0
Bradley 7, Southern Ill. 7

FAR WEST
Denver 6, Wyoming 3
Utah 14, Utah State 13
Whitworth 7, College of Idaho 6
Fresno JC 26, Mexico City Politech. 14

SERVICE
Quantico Marines 10, Ft. Monmouth 3
Ft. Belvoir 25, Ft. Dix 14

Denver Wins In Last 10 Seconds

DENVER (AP)—Nine points were scored in the final 10 seconds as Denver University defeated Wyoming, 6-3, yesterday to knock the Cowboys out of a tie for the Skyline Conference football crown.

A Wyoming victory seemed assured after Joe Mastrogiovanni booted a field goal from the 17-yard line to put the Cowboys ahead, 3-0.

The ensuing kickoff was called back because the ball fell off the tee. Denver halfback Max Willsey took the next kick on his own 2 and cut to the 30. Hemmed in, he lateralled to Dick Gupton, who sprinted 70 yards for the winning touchdown.

State Is Expected To Get Mild Weather

By The Associated Press

Skies were due to clear in South and East Texas Friday, with fair and mild weather predicted for the entire state Saturday.

Clouds which covered East and South Texas brought rain, drizzle, thundershowers and fog to a number of points Thursday.

Beaumont, with 1.65 inches, had the heaviest rainfall. Houston got .29 inches, Galveston .16, Lufkin .34, and Palacios .01. College Station also had a light rain. Houston, Beaumont and Palacios reported rain early Friday. Waco had a fog.

Early morning temperatures Friday ranged from 24 degrees at Dalhart to 61 at Brownsville. Temperatures Thursday afternoon were cool, ranging from 53 at Lufkin to 70 at Laredo.

Second baseman Billy Martin of the New York Yankees won a boxing championship at the James Kenny playground in San Fransiso during his boyhood days.

Light heavyweight Paul Andrews is managed by Joe Louis and Marshall Miles. Louis was manged by Miles during his last few years in the ring.

More than 65 wahoo were entered in the annuaal Bermuda game fishing tournament. The largest weighed 70 pounds.

Abilene, Paschal, Miller Win Titles

By WHITEY SAWYER
The Associated Press

The elite of Texas schoolboy football, Classes AAAA and AAA, were set Friday to start the playoffs next week, while Classes AA and A already boasted seven bi-district champions with 21 to come Friday night and three Saturday.

Thursday Abilene slammed San Angelo 35-6 for the Dist. 1-AAAA title and an undefeated season. Fort Worth Paschal nipped Fort Worth North Side 26-21 to cop the Dist. 2-AAAA spot in the playoffs. Corpus Christi Miller knocked off cross-town rival Ray 25-21 in Dist. 6 to round out the AAAA titles.

All class AAA representatives were already decided.

In class AA bi-district play, Stamford slugged Burkburnett 34-7 to remain undefeated and untied. Crane knocked Spur from the perfect record ranks 25-21 and Olney beat Grapevine 28-21.

Class A's first round playoffs saw Ranger defeat Albany 20-6. Van Alstyne downed Talco 47-6, Deer Park kept its undefeated record clean with a 36-0 victory over Sealy and Industrial stayed undefeated and untied by banging Bandera 37-7.

In Friday's AA playoffs, Phillips plays Olton at Olton, Ballinger meets Breckenridge at Ballinger, Terrel land Athens meet at Tyler, Bonham and DeKalb meet at Commerce, New London goes to Jasper, LaVega and Kileen play at Killeen, Lockhart journeys to Brenham, Bay City goes to Refugio; LaMarque visits Nederland, Eagle Pass hosts Floresville and Sinton and Weslaco collide at Robstown.

In Class A, Hale Center goes to Sundown, Chillicothe and Lewisville match perfect records at Wichita Falls, Glen Rose and Rockwall collide at Grand Prairie, Lindale and Leverett's chapel meet at Kilgore, Joaquin and Alto play at Center, Woodville and Crosby play at Livingston, Franklin and Granger meet at Taylor, Burnet and Luling clash at San Marcos, Three Rivers goes to Hondo and Hebbronville plays Rio Hondo at Falfurrias.

In Class AAAA playoffs, Abilene plays at El Paso, Paschal and Dallas Sunset meet at Fort Worth, Tyler and Corpus Christi Miller collide at Tyler and Houston Reagan plays at Baytown.

In AAA, Snyder plays at Garland, Gainesville at Texarkana, Temple at Port Neches and Alice at Victoria.

Tangerine Studying McM

ORLANDP, Fla., (AP) — McMurry College of Abilene, is one of the four football teams under consideration for the Tangerine Bowl, Chairman Harvey Parsons said last nigat.
last night.

The others are Juaniata at Huntingdon, Pa; Missouri Vllaey at Marshall, Mo.; and Tampa.

The committee meets tonight to select tweams for the Jan. 2 game. Team ratings have been studied to asure getting two evenly-matched clubs.

HART LEAPS FOR GAIN—Big Leon Hart, Detroit Lions fullback, leaps over the line for a 2-yard gain in the second quarter of the Green Bay-Detroit game in Detroit, before being hauled down by an unidentified Green Bay Packer tackler. Other players are unidentified.

Flu Hits Five OU Gridders

NORMAN, Okla. (AP)—Top-ranked Oklahoma, with five of its players hit by influenza, places the nation's longest current football winning streak on the line tomorrow for the last time in 1955.

The Sooners aren't figured to have too much trouble making Oklahoma A&M their 29th straight victim when the teams meet in the 50th renewal of the state football rivalry.

Some concern, however, was evident in the Oklahoma camp following the siege of flu which nipped five players—including two starters. The most serious casualty was Bill Sturm, diminutive third-string quarterback, who had been elevated to the second unit when starter Jimmy Harris hurt his shoulder in the Nebraska game a week ago.

The other four who have developed "flu symptoms" are right halfback Bob Burris and right tackle Edmon Gray, both starters; halfback Robert Derrick; and fullback Dennit Morris. They all were ordered to bed but may see action in the regular season windup with the Aggies.

Sandstorms Being Named

MIDLAND (AP)—Folk here are still naming their sandstorms.

With some prodding from the Midland Reporter-Telegram, the idea developed last year in the midst of the controversy over whether hurricanes should have feminine or masculine names. Midland folks decided sandstorms, by golly, were masculine.

This week's was the year's 17th—and was named Quincy.

Quincy, whatever its sex, was "a mite mean and mighty," reported the Reporter-Telegram, "and plowed through with gusty winds up to 44 miles an hour."

Social Outcast Out To Win Pimlico

BALTIMORE (AP)—Social Outcast can make it Old Home Day at Pimlice Tomorrow by winning the special.

His owner, Alfred G. Vanderbilt, started the special 18 years ago, with an idea of making it a race to settle any championship or other burning question of the tracks as the year drew to a close.

The race never actually panned out that way although the second running in 1938 did bring together the great Seabiscuit and War Admiral in a match race won by the former.

SPORTS

Hobbs Bows In Bi-District

BY BUCK FRANCIS

HOBBS, Nov. 25—The Garden City Bearcats were too much for the Hobbs Panthers here Thursday night as the Cats captured the bi-district Six-Man tilt, 43-6 before an overflow crowd.

The heavier Bearcats led from the beginning after converting a Panther fumble on the first scrimmage play of the game into a touchdown.

Garden City recovered the miscue on the Hobbs 19 and quickly moved into touchdown land with Eddie Engle covering the last five yards. The conversion was no good but the visitors took the lead, 6-0, and were never headed.

The Bearcats racked up their second touchdown early in the second quarter when Royce Pruitt took a pass from Lorin McDowell for 25 yards and a TD. Engle converted on a run to make it 13-0.

Jimmy Smith went six yards for another Bearcat touchdown midway in the second on a six-yard run. The conversion was no good and Garden City led 19-0 which is the way it stood at halftime.

Garden City continued rolling after the halftime rest period, scoring twice in the third to hike their lead to 31-0. Engle went 16 yards and Smith 41 yards for the Bearcat touchdowns in the third period.

Hobbs finally struck paydirt in the fourth when Dayle Hayes passed to Perry Thompson who was waiting for the ball in the end zone. The play covered 13 yards and climaxed a 65-yard Panther drive. Hayes attempted to drop-kick the extra point but the ball hit the cross bar and bounced back, leaving the score at 31-6 for Garden City.

Garden City then turned the game into a complete rout with two more touchdowns before time ran out.

Smith scooted 39 yards from scrimmage and Jim Nelson 40 yards on a punt return for Garden City's final two touchdowns.

The only bright note for the Panthers was their passing attack. Unable to go against the huge Garden City team on the ground, the Panthers went to the air for their offensive gains.

With Hayes doing most of the chunking, the Panthers completed 12 of 20 passes for 121 yards. The Panthers, however, netted only one yard on the ground.

Score by periods:

HOBBS	0	0	0	6— 6
GARDEN CITY	6	13	12	12—43

STORY IN FIGURES

	HOBBS	GARDEN CITY
First Downs	5	14
Net yards rushing	1	277
Pases att.	20	6
Passes comp.	12-121	3-58
Punts, av.	1-30	0
Penalties	4-50	6-60
Fumbles lostball	2	0

Terps Land 5 On All-Loop

CHARLOTTE, N.C. (AP) — Maryland's Orange Bowl-bound football team placed five men on the All-Atlantic Coast Conference team announced today by the Associated Press ACC regional board.

Heading the Maryland representation was Bob Pellegrini, who made the switch from guard to center and won the board's acclaim as the No. 1 player of the conference.

The backfield is a dynamite-packed quartet of Maryland's Ed Vereb and Frank Tamburello, Duke's Bob Pascal and Joe Wells of Clemson. Tamburello and Wells are among the four juniors on the team.

The ends are light but make up in drive and fire what they lack in size. Fiery Will Frye, a 190-pound Duke flanker, played consistently fine football all season. Goo dpass catchers, they are also fine defensive men. Frye also punted for a 37-yard average.

Bob Bartholomew, Wake Forest's 218-pounder and Mike Sandusky, 240-pound Maryland junior, are the tackles and the biggest men on the squad. Bartholomew, along with Pascal, a repeater from last year's team, was hampered at times by a kne einjury but completed a four-year varsity career that stamps him as one of the finest his school ever had. Sandusky, an eye-catcher all year, should be a great comfort to Coach Jim Tatum next season.

Jesse Birchfield, a highly efficient operator throughout his Duke career and Jack Davis, another Maryland junior, were the standouts at guard.

All You Need for Child's Cough

When colds, measles or flu leave your child with a croupy cough get Creomulsion quick because chronic bronchitis may develop. Creomulsion soothes raw throat and chest membranes, loosens and helps expel germy phlegm, mildly relaxes systemic tension and aids nature fight the cause of irritation. Get milder, tastier Creomulsion for Children in the pink and blue package at your drug counter.

CREOMULSION FOR CHILDREN
relieves Coughs, Chest Colds, Acute Bronchitis

Worthington Ins. Agency
Complete Insurance Service
● Fire ● Auto
● Life ● Accident
1923 26th — Phone 3-3352
Inland Marine

WHEN IT'S TIME TO MOVE

Call McALISTER TRANSFER & STORAGE
Phone 3-6791 THE FINEST LOCAL & LONG DISTANCE MOVING
1604-24th ST. SNYDER, Texas

27½% DIVIDENDS have been returned to Texas policyholders
More than 25¢ out of every $1 has been returned, year after year, to Texas policyholders by State Farm Mutual, the "Careful Driver Insurance Company."
STATE FARM INSURANCE
"It pays to know your STATE FARM AGENT"
L. H. SHOOPMAN, Agent
Phone 3-7266
Snyder, Texas

JUST IN TIME FOR CHRISTMAS!
● 54 Inch Indian Head In Christmas Colors For Table Cloths and Runners.
● Felt Applique
● New Wool Yarn ● Baby Yarn
● Corde and Chenille For Hats, Bags and All Acessories.
If You Sew See Needlecraft
NEEDLECRAFT SHOP
East Side Of Square

PRINTING
Feather Printing Company
Print Anything – Appreciate Everything
Letter Press Offset
1907 25th St. Phone 3-6131

Buy Now, Pay Next Year!
$10 Down delivers any Piano, 36 Months to Pay.
AMERICA'S LEADING PIANOS
Styles of Authentic Traditional, Warm Contemporary, Friendly Modern, Etc. Finishes Of Mahogany — Walnut — Ebony — Limed Oak — Bleached Mahogany — Maple — Fruitwood.
COMPLETE PRICE RANGE
Showroom 2403 Ave. R (2 Doors North Of Gray's Style Shop)
RALPH J. WESSON
Studio 3726 Austin
Representing WEMPLE'S
Phone 3-5867

Bible Thought

For I have no pleasure in the death of him that dieth, saith the Lord God: wherefore turn yourselves, and live ye. Ezekiel 18:32.

EDITORIALS

Sen. Johnson Speaks

It must have seemed like old times to an overflow crowd of 1,500 Texas Democrats who gathered for a $10-per-plate fund-raising dinner at Whitney Monday night to hear Senator Lyndon B. Johnson lay it on the line without mincing words. He challenged the party to "make war" on anyone who supports the GOP in 1956, and this was an implied challenge to Governor Shivers who has made it known he wants to wait and see whom the Democrats nominate in Chicago before pledging his support.

Johnson said he "hoped and believed" that the 56-member Texas delegation to the convention would "abide by the decision of the majority and be prepared to fight for the election of the nominee."

But he had no words of censure for those who "went Republican" in 1952, saying "I would rather spend my time uniting Democrats and inviting more people to join our army."

He went on: "In 1952, a lot of Texans—in fact, a majority—voted for a Republican administration. It had something to do with an issue called tidelands. We got a Republican administration. We got our tidelands back. And that is the last kind smile the Republicans have given up."

The 1952 defection of hundreds of thousands of Texas Democrats was the product of special circumstances. The tidelands, as Senator Johnson says, had a lot to do with it. But it was also the cumulative fedupness with a party in power too long, plus the presence of a popular Texas-born hero at the head of the Republican ticket, and the extraordinary efforts of Governor Shivers at the zenith of his popularity in behalf of the GOP ticket.

Times have changed—or rather the clock has come full circle. Moderates like Senator Johnson believe the time has come to forget 1952 and close ranks again, by having the normal Democratic majority face the ancient foe, instead of fighting among themselves. His appeal for unity could well be addressed to such diehard characters as Senator Humphrey of Minnesota and Stephen Mitchell of Illinois, former national chairman, who seem to think vengence against defectors instead of the warm right hand of reconciliation and understanding is the order of the day.

Old Satch's Philosophy

There has been going the round of the public prints for months now a bit of earthy wisdom attributed to Satchel Paige, the great Negro baseball pitcher whose great age does not wither the infinite variety of his stratagems on the mound.

We do not know if these gems of wit and wisdom came indeed from the fertile brain of old Satch, but they sound like him, and they bear the hallmark of that particular kind of humor seasoned with feeling and sympathy which has ever been the glory of his race.

In any event, here are the wise sayings of Satchel Paige on how to live with a minimum of effort and a maximum of happiness:

1. Avoid fried meats which angry up the blood.

2. If your stomach disputes you, lie down and pacify it with cool thoughts.

3. Keep the juices flowing by jangling around gently as you move.

4. Go very light on the vices, such as carrying on in society. The social ramble ain't restful.

5. Avoid running at all times.

6 Don't look back. Something may be gaining on you.

That last, No. 6, is pure Afro-American, at once the essence of philosophy, and the perfect example of a man practiced in the highest form of humor—the ability to laugh at himself.

One might go far and fare much worse than to adopt old Satch's putative rules of conduct. We could add only one item, the 7th, to his admirable rules for the happy life: Believe only half what you hear with your ears, and two-thirds of what you see with your own eyes, and you never will lose your sense of balance about anything.

Half what you hear ain't so, or only partially so and a third of what you see ain't there. Part of the time you see only what you want to see, and hear what you want to hear. There's a term for it: Self-delusion.

School Daze

HELENA, Mont. (AP)—For about a quarter century, officials of Lake Five School District in Flathead county were happily unaware the school was not on public land. Only when they tried to sell it did they discover the school was built on private land. However, the landowners agreed to let the building be sold, along with the acre it is on.

THE SNYDER DAILY NEWS

Published Sunday morning and each evening except Saturday by the Snyder Daily News at Snyder, Texas.
Entered as second-class matter at the Post Office at Snyder, Texas

HERBERT FEATHER, Publisher

SUBSCRIPTION RATES: by CARRIER

In Snyder 30 cents per week, one year, $15.00 per month, 1.30. By mail in Scurry and adjoining Counties one year $8.95. Balance of Texas one year $10.25.

MEMBER OF THE ASSOCIATED PRESS

The Associated Press is exclusively entitled to use for republication all news dispatches credited to it and not otherwise credited to this newspaper, also local news published herein. All rights reserved for republication of special dispatches.

Any erroneous reflection upon the character, standing or reputation of any person, firm or corporation which may occur in the columns of THE SNYDER DAILY NEWS will be gladly corrected upon being brought to the attention of the management.

All unsolicited articles, manuscripts, letters and pictures sent to the Daily News are sent at the owner's risk and the Snyder Daily News expressly repudiates any liability or responsibility of their custody or return.

The publishers are not responsible for copy omissions, typographical errors or unintentional errors that may occur other than to correct in the next issue after it is brought to their attention.

Noisy Neighbors Downstairs

Man Gets Tangled With 14th Amendment Merely By Trying To Build Himself A House

By JAMES MARLOW
Associated Press News Analyst

WASHINGTON (AP)—Just wanting to build a house of your own design sounds simple enough. You might not think it could get you tangled up with the Constitution's 14th amendment and the Supreme Court.

But it happened to a builder in Fox Point Village, a Milwaukee, Wis., suburb. The village building board refused him a permit for the kind of house he wanted to build. The board acted under authority of a local ordinance which said that whenever it thought the design of a proposed house might pull down the value of other homes in the area, the board could withhold a permit.

The builder appealed to the Wisconsin Supreme Court which upheld the ordinance and the right of the Fox Point Villageboard to do as it did. Then he appealed to the U. S. Supreme Court. He lost out there, too.

The high court refused to review the action of the Wisconsin Supreme Court. This meant the latter's ruling stood. It is a ruling which has caused the National Assn. of Homebuilders considerable concern.

"This is an extremely serious case," a spokesman for the association said. "This case will. . . . institute a wide open test of what zoning officials prefer in the appearance of a house."

Other cases like this one may eventually be brought before the U. S. Supreme Court again and some day, if this happens, the court may give a written opinion on the subject. It didn't do so in this case.

There have been other cases where courts have upheld ordinances which blocked the erection of a new building if it was considered a danger to public health, safety, morals or the general welfare.

But the Fox Point builder said something new had been added in that village's ordinance: not judgment of a building board based on safety or general welfare, but on aesthetics—the architectural design of a house.

He said this violated his rights under the 14th amendment which says no one can be deprived of life, liberty or property without due process of law.

He argued the Fox Point ordinance had the effect of limiting the use of his property "in order to maintain or increase the value of other property."

But the Fox Point Village lawyers suggested there was another way of looking at this. They said the ordinance was intended to protect the property of a lot of people; that these people had the right to protect themselves through the ordinance against the intrusion of a house whose design they thought would decrease the value of their own homes.

By the same token, the lawyers argued, if this particular builder had wanted to put up a house which the board approved, its value would be protected by the same ordinance.

In short: they argued the ordinance was for the "general welfare".

1 YEAR AGO

The Snyder Tigers edged Lamesa 7-6 on Thanksgiving Day to end their grid season with a 6-4 record.

The Hermleigh Cardinals, champions of District 6-B football, took the bi-district title. A 14-14 tie with Van Horn, 4-4 tie on penetrations, and 8-8 tie on first downs was settled on Hermleigh's edge on offensive yards gained.

5 YEARS AGO

Almost 30,000 bales of cotton had been ginned throughout the county, and a considerable amount of cotton was still in the fields.

Hurricane winds and heavy snowstorms throughout the nation killed 72 in one day as the Midwest was paralized by snow.

For Junk, Maybe

PETERSBURG, Va. (AP) — No more will visitors to historic Blandford cemetery open the old iron gate which has stood guardian for more than a hundred years. That is, unless junk yards yield the gate—which thieves stole.

Help Backfires

GWIN, Mich. (AP) — State Police stopped to aid two motorists fixing a flat tire. The officers noted blood on the tire, opened the trunk and found the carcass of a deer. The two men were arrested and fined $50 for possessing venison out of season.

Scientists Make Progress On Attack Against Gravity

BY INEZ ROBB

It is no secret that I have to run all the time to keep up with the tail end of the procession of modern science.

In any discussion of the quantum theory, I can barely hold on going around the corners. And I find the best way to get by when the conversation veers to relativity or the unified field theory is to button up my lip, assume a look of knowledgeable interest, and to nod sagely from time to time when any speaker makes what seems to be a telling point.

But I might as well stop running; I know when I'm licked. What has jerked the rug out from under me is science's present determination to annul the law of gravity. Yes, sir, that's what commercial, industrial, university and pure research laboratories are up to at the moment.

"Gravity must go!" is the current motto of the men in laboratory white. And it is one woman's opinion that gravity is already a gone goose, because what Lola Science wants today, Lola Science gets. So goodbye, gravity; Farewell, Sir Isaac Newton and his apple. Adieu, one of the few scientific stories I could really dig. Adios, the old axiom that everything that goes up has to come down. Not any more!

I am "au courant" with the present situation of science vs. gravity because I have been reading an interesting and authoritative series of articles on the subject, if you must know. The conquest of gravity is the sure enough aim of America's top scientists, an aim whose realization would revolutionize the world and the firmament and make space planes, space stations and space satellites as easy as pie.

Release from gravitational pull, space ships and saucers would be out there in the wild blue yonder, hot rodding it at thousands of miles per hour and commuting regularly to Mars, Venus, or you name it.

Obviously, the nation that first solves the problem will be cock of the walk. So I have a hunch that American scientists are not the only national group concentrating on this problem. It is only reasonable to assume that other nations, which shall be nameless, are also reaching for the stars and the power.

During World War II, there was an international race to split the atom. Einstein and other scientists feared Germany was breathing down our necks. We won, that time. It is good to report that American scientists engaged in the new race to annul gravity and Newton seem optimistic, for this victory should be as fateful as the atomic one.

So maybe there will come a day when nations will fight their wars in outer space and leave this poor old, battered world alone.

Nevertheless, I am out of my depth in this new scientific age. The truth is I am a displaced person—displaced from the 18th Century before the machine age. And sometimes I wish I could go back where I came from!

(Copyright, 1955, by United Feature Syndicate, Inc.)

BUCKLEY

Man Whose Heart Was Stilled Lives To Tell Of Unusual Experience In Doctor's Office

(Editor's note: The following story was made available to the Associated Press by the Cincinnati Times-Star. It was written by News Editor Joseph Dressman, who underwent the experience.)

By JOSEPH H. DRESSMAN
News Editor,
The Cincinnati Times-Star

CINCINNATI (AP)—Two weeks ago I "died."

If a stilled heart, no pulse and stopped breathing spell death, I was dead.

The brutus that "slew" me was penicillin—the old friend that had saved my life when I had pneumonia five years ago.

I am alive only because of heroic efforts of a skilled but frightened physician and of two unflagging members of the life-saving squad—plus a series of fortunate "coincidences."

In those "coincidences" I see the hand of God. My number just wasn't up. Today my gratitude surpasses that of any past Thanksgiving.

During my lunch hour on that memorable day I dropped into the Doctor's Building for "something for a cold." I knew I had acquired a sensitivity for penicillin. But, for once, Doc didn't ask if I were allergic to it. He stuck a needle into my arm and wrote out a prescription.

Coincidence No. 1: Instead of leaving his office, I sat and chatted. Otherwise, I would have died on the street.

I felt a familiar, ominous tingling in my fingers and legs.

"Doc," I asked, "did you give me penicillin?"

"You're allergic to it?" he asked.

The doctor sprang into action. An expert on allergies, he knew exactly what to do.

Coincidence No. 2: Few doctors have on hand syringes filled with adrenalin or a tank of oxygen. Mine had both.

He gave me adrenalin to stimulate heart action. He stretched me on a table in shock position—feet up. He and his receptionist started giving me oxygen as shock set in and a severe asthmatic attack began.

His receptionist called the life-saving squad. Lt. James Hunt and Billy Snape were at the office in five minutes.

Coincidence No. 3: I instinctively pushed the oxygen mask a couple of inches from my nose. I later learned that pure oxygen would have made me a pink corpse.

For two hours, Doc, Hunt and Snape struggled to keep life in my body.

When the doctor took my blood pressure, it was 90 and falling. For 45 minutes he could detect no pulse and no heartbeat.

Coincidence No. 4: I remained conscious throughout the ordeal. I remember every little detail.

Most of the time I was too busy fighting for breath. Three times I thought that the easiest way out would be to give up the fight. Each time, however, a voice within me urged, "Don't quit." The three men kept encouraging me, too.

Once I stopped breathing entirely. I still have sore ribs where Doc applied artificial respiration.

Eventually, the worst of the crisis passed.

Two days at Jewish Hospital, some of the time in an oxygen tent, and a week of taking it easy have restored me almost to normal.

Real Santa Claus Found In Forest Fire Lookout Tower

By TIM PARKER
The Associated Press

What a surprise, finding Santa Claus in a forest fire lookout tower high over the piney woods of East Texas!

Of course he claimed he was Clyde Tidwell, 60, and a farmer until the drought began hurting 12 years ago and he took up fire-watching.

But who was to believe that, after seeing that ample belly, shaking like a bowl full of jelly, or those puckish eyes twinkling under sandy eyebrows?

This is no ordinary mortal who, at 60, pitty-pats jauntily up and down the 138 steps to his green-painted cubicle on top of a tower on the top of the highest hill near Jacksonville.

One newspaperman, at least, had to stop three times for breath going up and once going down.

"Mr. Claus...er, Mr. Tidwell, what do you think about, day in and day out, sitting comfortably in your canebottom chair high over the piney woods?"

He didn't answer right away. His eyes range 30 to 35 miles in every direction, over the woods-hidden beds of the Neches River and Mud Creek, clear to the East Texas oil field—a magnificent panorama.

"I think about a lot of things." A smile, and he added: "How right the world is in lots of way, and how wrong in others."

He has a lot of time to think. His only vacation is after a soaking rain. That's the only time there's no danger of fire.

These are worrisome, vacationless days. On the ground the yellow pine, walnut, post oak, ash and birch trees made a beautiful symphony of autumn color. But the fading, drying leaves and the dry grass are easily ignited.

All up and down the 138 steps to his 8x8 foot box on top of the tower, lovers have written their names. "Dick loves Jane," "Bob and Ellis," "R.B. and J.S."

Whispered plans of marriage and pledges of long life together drift up to the fire-watcher on warm summer evenings.

What does he do when he encounters these youngsters on his trips up and down the tower?

"I just look in the other direction, and forgive what I know."

For sure, it's Santa Claus.

Hollywood Today

By BOB THOMAS

HOLLYWOOD (AP)—At 22, darkly handsome Edward G. Robinson Jr. has had more than his share of troubles. But now he thinks he has his life on an even keel.

"It was all part of growing up," he says. "I was confused. I was despondent over my marriage.

"I turned to drink as a panacea for all my problems. But that was no solution. When I woke up in the morning, I had a headache, and my problems were still there."

Drinking added to his problems. He was arrested on drunk charges. He also was charged with passing bad checks and holding up a taxi driver.

"I was acquitted on those matters," he said. "My big problem was drinking. I was miserable over my marriage.

"We tried to make it work. We went back together many times. I didn't want my daughter to be raised in a broken home. But it was worse for her to be living with parents who were always fighting. I'm afraid we would have destroyed each other if we had stayed married."

Young Robinson said he has recovered from the hurt of the broken marriage and has conquered his drinking problem.

"I couldn't handle it," he admitted. "Now I just have a little wine before dinner or a beer now and then if I feel like it."

The greatest boost for his morale has been the improvement in his acting career. He owes it to Minna Wallis, an agent who managed Van Johnson's career, among others. She's the sister of producer Hal Wallis.

Eddie had gone to school with the producer's son. Mrs. Wallis, formerly comedienne Louise Fazenda, interested her sister-in-law in Eddie's problems. Minna took him under her wing, quickly got him roles in two Climax TV shows and in a war film, "The Screaming Eagles."

Since high school days, Eddie has wanted to be an actor. He skipped college to attend two years of classes at the neighborhood playhouse, spawning ground for many top stars.

He did a lot of TV shows in New York and toured in the road company of "A Streetcar Named Desire." But until recently his Hollywood career has never gotten off the ground.

WASHINGTON LETTER

Little Cabinet Wives Aided In Party Plans

By JANE EADS

WASHINGTON—Wives of cabinet members, who are like sisters and often attend social functions in a group, were on hand to give wives of members of the Little Cabinet presidential appointees like under secretaries and assistant secretaries) a boost in launching their first party of the season.

The Little Cabinet Wives, who have their own closely-knit organization, were welcoming newcomers to the ever-shifting personnel that makes up their group at a gala luncheon.

All the ladies wore name tags and the new members wore fresh carnations. Mrs. Arthur Larson, wife of the under secretary of labor; Mrs. Eugene Lyons, wife of the assistant secretary of labor, were committee members in charge.

Mrs. Siciliano was telling friends they call their two-year-old son, John, "Administration Baby." She explained that every time there's a new arrival in the family, her husband gets a promotion. John is their fourth child.

Mrs. Mansfield Sprague, wife of the new general counsel of the Defense Department, says she's trying to keep up her commuting to her former home in New Caanan, Conn. where she's been running a nursery school. Mrs. John Foster Dulles, wife of the secretary of state, sat at a table with wives of other top members of "the wife of the presidential assistant, and Mrs. John Farr Simmons, wife of the chief of protocol.

* * *

Washington is expected to have a permanent aircraft observer post built soon, largely through the efforts of a housewife, Mrs. Esther Luchs Jr., who has been the leader in raising funds for its construction. It will be one of 14,000 in the country which are joint projects of the air force and local defense offices. It will be built on top of an office building.

* * *

Mrs. Helen Y.Li, 33, beautiful Chinese-born announcer for the Voice of America broadcasts to Communist China, became an American citizen this fall.

Morning Mail Still Brings Bunch Of Interestng Facts

By HAL BOYLE

NEW YORK (AP)—Things a columnist would never know if he didn't open his morning mail:

That American women are using less perfume now than they did eight years ago.

That, on the other hand, deodorant sales climbed 93 per cent between 1947 and 1953.

That acids in even the fairest skin are harmful to a pearl necklace. It should be sent to a jeweler once a year to be cleaned.

That during some fall and winter months as many as 15 million Americans may catch a cold in a single day.

That Metropolitan Opera tenor Kurt Baum, an amateur heavyweight boxer during his days as a medical student in Prague, suffered a broken nose in a practice bout with Max Schmeling. Kurt claims the removal of a nasal bone as the result of the injury made his high notes more resonant.

That the National Dog Welfare Guild believes one way to keep your boy from running with a wolf-pack of juvenile delinquents is to give him a pooch to care for.

That while women still buy 55 to 60 per cent of all men's wear the percentage is dropping steadily. Papa is getting more interested in his clothing every year, insists on picking it out himself.

That despite modern safety and health measures a recent survey showed there are 334,000 blind persons in the United States, the highest number in our history.

That if you're a man 20 years old you have better than a two-out-of three chance of living to be 65. But more than four out of five girls of 20 will hit the 65 mark.

That every 8.8 minutes in merica some merchant is threatened with a blackjack, a knife, a gun or some other type weapon. This figure doesn't include lady customers demanding refunds at the point of an old-fashioned hatpin.

That Conrad Nagel gives this as his definition of middle age: "When a toupee is man's best friend."

That one expert estimates the present 15 million population of the New York metropolitan area will climb to 20 million by 1975. The correct figure, however, will be 19,999,999. I plan to move away and become a hermit before 1975.

Hot Game!

HAMDEN, Conn. (AP)—Policeman John H. Olsson handed out two speeding tickets within an hour. Both drivers gave the same excuse — they were hurrying to a baseball game. "Absolutely no imagination," Olsson complained.

Something Reversed

SUFFOLK, Va. (AP) —Do children dislike castor oil, or don't they? Three youngsters became ill. Investigation showed they had eaten castor beans. A physician said that oil is made from the beans but that the hulls contained a dangerous poison which made them ill.

Honest Thieves

HOUSTON, Tex. (AP) — The burglars who lifted $450 from a cafe here carefully rang up a "no sale" on the cash register.

Changing Times

ENNIS, Tex. (AP) — R. L. Sparkman, 99, says times have changed. When he went to college, students had to bring along their own feather beds.

LITERARY GUIDEPOST

AN EPISODE OF SPARROWS. By Rumer Godden. Viking.

In the London the tourists aren't invited to visit, in a riverside neighborhood where a once elegant square survives in a slum, the rich and the very poor rub elbows. As this novel opens, he Garden Committee meets to solve a mystery: the admiral, Donaldson and Miss Angela, attended by her sister Olivia, have discovered some holes in their soil, as if someone had stolen their dirt. Then the story shifts to the other side of the railroad tracks where there live in particular two youngsters, Lovejoy and Tip. Lovejoy snatches a packet of seed which proves to be the germ of this tale.

Maybe Miss Godden doesn't know London ragamuffins, or London do-gooders, either, or maybe she just doesn't have a green thumb. Anyway, though she is one of my favorite authors, she this time has written too tenuous and wishy-washy a story, a teary little thing that might have made a good short item but doesn't make a whole novel.

* * *

THE RED UMBRELLAS. By Kelvin Lindemann. Appleton-Century-Crofts.

Like the plague-stricken in Boccaccio's Florence who fled the city to while away the time of danger with tales, so do the characters in this novel indulge themselves as cholera kills off the people of Copenhagen. But here our hero and the pair of heroines, instead of fleeing, confront the enemy in the heart of the city and swap stories there. We hear about the pin in Charlotte's throat, the Devil on his deathbed, the pointed red umbrellas, the dogs, the pander. Last of all we see two women dare each other, trick each other, and arrive ultimately at the dramatic disclosure of their secrets. The best of all the tales is the author's own over-all tale, crafty, ingenious, full of magic.

W. G. Rogers

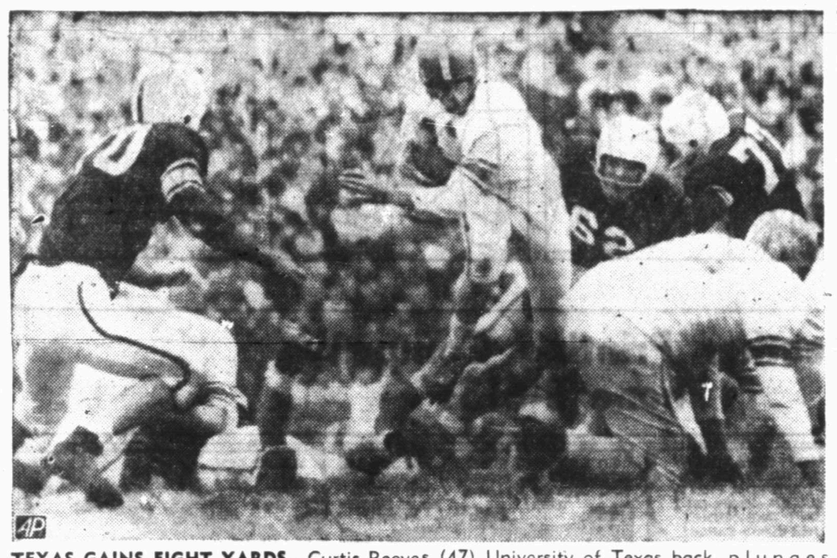

TEXAS GAINS EIGHT YARDS—Curtis Reeves (47) University of Texas back, plunges through the right side of the line for an eight yard gain in the second quarter of the Texas-Texas A&M game at College Station. Lloyd Hale (50) A&M center halted Reeves' advance as Dennis Goehring (62) guard and Jack Powell (77) tackle of A&M come in the play. Texas won the annual Thanksgiving Day game 21-6.

Longhorns Jolt Aggies Hopes Of SWC Crown

By HAROLD V. RATLIFF

COLLEGE STATION, Tex. (AP)—Texas today basked in the glory of a glittering comeback that saw it win the big one—over Texas A&M—while the Aggies sorrowfully surveyed the wreckage of their flimsy bastions that fell in one of the Southwest's great upsets.

The Longhorns, humiliated and scorned in one of their worst seasons, arose with tempestuous fury yesterday to whip Texas A&M 21-6, virtually wreck the Aggie hopes of a Southwest Conference championship and take the conference off the spot in its probationary action that denied A&M participation in a bowl game.

They wrote the names of Walter Fondren, Delano Womack, Ed Hawkins and Charley Brewer into the Hall of Fame at Texas today for what those fellows did in leading the Longhorns to a victory that must be classed with the greatest of all-time in the 61-year-old rivalry between the two state schools.

With Fondren, Womack and Hawkins carrying the ball and Brewer piloting the team flawlessly and pitching in with some vital runs and passes of his own, Texas dominated the game even when it was behind 6-0 just before the first half ended.

It maddened the Longhorns, who had twice before been denied touchdowns although driving down to the last Aggie white line. So they pulled themselves together in a 49-yard parade that required only five plays for a touchdown, the score coming on a 26-yard pass from Joe Clements to Menan Schriewer, the great Longhorn wingman. Johnny Elam came off the bench to kick the extra point and that sealed the doom of the Aggies.

A&M, which was leading the conference race by a half-game and was favored to win it by beating Texas by at least 2 touchdowns, fell down to second place and now can win it only if Texas Christian, which took over the lead, loses to Southern Methodist Saturday.

All season there had been agitation over the position of the Aggies in the conference's disciplinary action. The conference had found A&M guilty of violating the recruiting rules and held that it could not participate in a bowl game. The conference champion is supposed to play in the Cotton Bowl. Since A&M wouldn't be eligible if it won the championship, second-place Texas Christian had been awarded the place.

Earle Smith, end on Navy's football team, is a catcher on the Middie baseball squad.

KSNY RADIO LOG
MUTUAL BROADCASTING SYSTEM
1450 kc

FRIDAY EVENING

6:00 Twilight Serenade
6:15 Local News
6:20 Movie Card
6:30 Gabriel Heatter News (MBS)
6:45 Songs to Remember
7:00 Fulton Lewis News
7:15 Bandstand
7:30 Football Parade
7:45 Warm-Up
8:00 Snyder Football Game
10:00 News
10:15 Night Watch
10:55 Ford Final
11:00 Sign off

SATURDAY MORNING

6:00 Sign on
6:00 Musical Clock
6:15 Social Security Program
6:20 Musical Clock
6:55 News
7:05 Musical Clock
7:30 News
7:45 Times, Tunes, And Temperatures
8:00 According To The Record
8:05 Home Edition Of The News
8:15 Coffee Time
8:35 Today's Star
8:45 Three Sons
9:00 Playroom
9:30 Catholic Answers
9:45 Date 'till Eight
10:00 1450 Club
10:30 Sportscast
10:35 Sagebrush Shindig
11:00 Home Demonstration Clu
11:15 Music
11:30 Chrysler Concert
11:50 Music

SATURDAY AFTERNOON

12:00 Sacred Music
12:30 News
12:45 Variety Time
1:35 Football Parade
1:50 Football Game
3:30 Red Ball Express
5:00 John T. Flynn News
5:15 World Traveler
5:30 Saturday Serenade
5:45 Basil Heatter News

SATURDAY EVENING

6:00 Here's To Vets
6:15 Sportscast
6:30 Shiner Show
8:30 Melody Round-Up
9:00 C&C Symphony
10:00 News
10:15 Night Watch
10:55 Ford Final
11:00 Sign off

M & M Radio & Electric
Have Your Set Serviced
By Graduate Teletricians
–Not Tube Swappers–
"Satisfaction or Your Money Back"
Phone 3-3793 1910 27th St.

TELEVISION LOG
Fri., Sat., Sun. Programs

KDUB-TV Channel 13 – Lubbock

Friday
5:00 Mr. & Mrs. North
5:30 Community Crossroads
6:00 News, Spts, Wthr.
6:15 Doug Edwards
6:30 Grand Ole Opry
7:00 Mama
7:30 Our Miss Brooks
8:00 Crusader
8:30 TBA
9:00 The Line Up
9:30 Person to Person
10:00 Patti Page
10:15 TBA
10:30 News, Spts, Wthr.
11:00 Mania for Melody
12:00 Sign off

Saturday
1:55 Sign on
2:00 Guided Tour
2:15 Industry on Parade
2:30 Big Picture
3:00 Bowling
4:00 Sagebrush Cinema
5:00 Buffalo Bill
5:30 Andy's Gang
6:00 City Detective
6:30 Beat the Clock
7:00 Stage Show
7:30 Honeymooners
8:00 Two for Money
8:30 Always Jan
9:00 Gunsmoke
9:30 Stories of Century
10:00 Guy Lombardo
10:30 Florian Zabach
11:00 Chicago Wrestling

Sunday
10:30 Program Previews
10:40 First Baptist Church
12:00 Big Picture
12:30 Christophers
1:00 This is the Life
1:30 Report Card
2:00 Talkaround
2:30 Ca. River Forum
3:00 Eddy Arnold
3:30 Take a trip
4:00 Plain's Talk
4:30 Wendy Dink
5:00 Wild Bill Hickok
5:30 You are there
6:00 Plainsman parade
6:30 Jack Benny
7:00 Ed Sullivan
8:00 G. E. Theatre
8:30 Al Hitchcock
9:00 Adventure
9:30 Annie Oakley
10:00 Confidential file
10:30 Final edition
10:45 Orphans of the stree
11:45 Sign off

KCBD-TV Channel 11 – Lubbock

Friday
5:00 Rin Tin Tin
5:30—Bunny Theater
6:00—Hospitality Time
6:15—News, Wthr. Spts.
6:30—Eddie Fisher
6:45—Here's Howell
7:00 Dr. Hudson
7:30 Life of Riley
8:00 Big Story
8:30 Stu Erwin Show
9:00 Sports
9:45 Red Barber
10:00 Break the Bank
10:30—News, Wthr. Spts.
11:00—The Vise

Saturday
12:25 Sign on
12:30 The Wizard
1:00 Roy Rogers
1:30 Press Box Preview
1:45 Rice vs. Arkansas
4:30 Football scoreboard
4:45 Playtime
5:15 Feature
6:00 News, Wthr. Spts.
6:15 Drew Pearson
6:30 George Gobel
7:00—Lone Ranger
7:30 Cisco Kid
8:00 Star Stage
8:30 Crossroads
9:00—I Led 3 Lives
9:30—Hit Parade
10:00—Life Begins at 80
10:30—News, Wthr. Spts.
10:50—Channel 11 Matinee

Sunday
1:00 Sign On
1:15 Norman Vincent Peale
1:30 Family Bible Quiz
2:00 Lawrence Welk
3:00 NBC Opera
4:30 Faith for living
5:00 Homer Bell
5:30 Hopalong Cassidy
6:00 It's a Great Life
6:30 Constant Husband
8:00 Highway Patrol
8:30 Dist. Attorney
9:00 Loretta Young
9:30 Pride of Family
10:00 Cavalcade Theatre
10:30 News, Wthr. Sprts.
11:00 TV Theater

KRBC-TV Channel 9 – Abilene

Friday
5:00 Kalvin Keewee
5:30 Superman
6:00 Evening Report
6:30 Coke Time
6:45 News Caravan
7:00 What's new
8:00 Highway Patrol
8:30 Steve Donovan
9:00 Sportid
10:00 Late Report
10:15 Waterfront

Saturday
1:14 Previews
1:15 Afternoon Varieties
1:30 Pigskin picks
1:45 Warmups
2:00 Rice vs. Arkansas
4:30 Scoreboard
4:35 Summary
4:45 TBA
5:00 Mr. Wizard
5:30 Western Theatre
6:30 Justice
7:00—Fox 4 Seven
7:30 Crusader
8:00 Texas Wrestling
9:00 Top plays
9:30 Hit Parade
10:00—Late Report
10:15—Movietime

Sunday
1:15—Trans-Atlantic Tele.
2:00—Health for You
2:45—Take A Stand
3:15—Ind. on Parade
3:30—Daily Devotions
4:00—Meet the Press
4:30—TBA
5:00—People Are Funny
5:30—Abbott & Costello
6:00—TBA
6:30—Private Secretary
7:00—Break the Bank
7:30—Gunsmoke
8:00—Loretta Young
8:30—Top Drama
9:00—Camera Four
9:30—Toast of the Town
10:30—Late Report
10:45—Confidential File

IN COLLEGE BASKETBALL

Dons Favored To Repeat As No. 1

By JOE REICHLER

NEW YORK —Last year the San Francisco Dons were the surprise of college basketball when they captured 28 of 29 games to win the NCAA crown and emerge as the No. 1 team in the nation. This year it will be a surprise if they don't repeat.

It goes without saying the Dons should walk off with the honors in the California Basketball Assn. which was increased to eight teams with the addition of Loyola of Los Angeles, Pepperdine and Fresno. The other members are St. Mary's, Santa Clara, College of Pacific and San Jose State. Only Loyola, with possibly its strongest team in school history, figures to provide much of a threat.

Utah, last year's Skyline champion, is a heavy favorite to repeat, but may encounter trouble with Idaho State should rack up its fourth straight Rocky Mountain title. Texas Western and Texas Tech appear to be the best teams in the Border Conference.

In the Southwest, everyone has his own choice for the title. The end of this merry scramble should find Southern Methodist on top again although the winner could be Baylor, Rice, Arkansas or even Texas Christian. It will be that kind of a race.

Texas Western, which came along fast last season, is regarded as the only team with a chance to upset favored Texas Tech. West Texas State, co-champions with Texas Tech last year, lost four starters, including 6-5 Ray Burrus, the nucleus of the team. Tech lost one regular, but has Jim Reed and 6-8 Gene Carpenter back. Western also lost only one regular.

SMU, which won its first championship in 18 years last season, has four regulars back including 6-8 Jim Krebs. Arkansas has a veteran combination, too. Baylor lost three regulars including Murray Bailey, the school ace scorer, but the word is that the material coming up is better than that lost. Jerry Mallet, 6-5, and Eddie Ashwood, a 6-8 transfer, insure sufficient height.

Rice gets the most talked-about newcomer in 6-11 Temple Tucker, who heads a group of talented sophs and enough returning vets to make the Owls a definite threat. O'Neale, the conference scoring TCU lost everyone but Dick newcomers. Texas A&M has a new leader, and is dependent on its coach in Ken Loeffler, formerly of LaSalle, who will be rebuilding with sophomores. Texas, trying for a comeback after a disastrous season, is building around Ray Downs.

QB In Special Meeting Tonite

A special meeting of the Snyder Quarterback Club will be tonight, J. B. Davidson, club president, has announced.

The meeting will be held in the high school cafeteria, starting at 7:30.

Purpose of the meeting is to make the final decision on whether to send a special train or charter special busses to Garland next week for the Tiger-Garland bi-district game.

All members and Tiger football fans are urged to be on hand for the meeting.

Oklahoma To Honor Ex-Coaching Great

NORTMAN, Okla. (AP)—It seems strange that in the midst of Bud Wilkinson's amazing regime Oklahoma football followers would take time to recognize another Sooner coaching great.

Yet that's what will happen tonight when about 500 young and old turn out for Oklahoma's "Grand Old Man" of football. He never looked like he belonged on the gridiron because he was so small. But Benjamin Gilbert Owen showed them and they'll never forget him — either as player or coach.

Bennie Owen, now a spry 80, piled up a record of 128 victories against 52 losses and 13 ties for an all-time mark of .711 in his 22 years at the Sooner football helm.

The testimonial dinner is in honor of Owen's 50th anniversary of coming to Oklahoma as football coach.

Irish Favored To Whip USC

By BOB MYERS

LOS ANGELES (AP)—Notre Dame and Southern California, meeting for the 27th time on the gridiron in an epic series that started in 1926, wind up their 1955 campaign tomorrow, with the Irish favored to hand the Coast team its fifth defeat of the season.

Quarterback Paul Hornung and his "Teammates of Desire," as the invaders have been called, rate at least a 1 touchdown edge over the Trojans, if not more. Terry Brennan's fighting lads who lost but one game, to Michigan State Oct. 15.

The Irish hold a 17-7-2 margin over the Trojans in the series, but upsets have dotted the rivalry over the years.

Sooners May Be No. 1 Team For Second Time

SOUTH BEND, Ind. (AP)—When the 20th annual Associated Press college football poll ends this weekend, Oklahoma's Sooners may have achieved their second mythical national championship in history.

To nail down this honor, the Sooners — who close Saturday against Oklahoma A&M — must hang onto the No. 1 spot in the AP poll which is the basis for awarding the coveted Father O'Donnell Trophy.

SPIKES PLOWS THROUGH—Jack Spikes, the leading ground gainer for the Tigers in yesterday's game with Lamesa, is shown blasting through a hole in the Tornado line for 10 yards and a touchdown. It was one of three touchdowns for Spikes. The Tiger helping pave the way for Spikes is tackle Wiley Denson, No. 70. Gordon Gray, No. 65, of Lamesa, watches helplessly as Spikes scores. (Lee Watson photograph)

Navy Can Win Cotton Bid By Beating Army

By ED WILKS

Tomorrow is $$$$-day for Navy, Mississippi, Georgia Tech, Auburn and Vanderbilt as Sugar and Cotton bowl officials take a last look at the five gridiron contenders before making selections to fill their two remaining lucrative Jan. 2 berths.

Navy, geared for its traditional interservice run-in with Army at Philadelphia, is the pivotal club. Word has it the Middies are favored for the Cotton Bowl opposite Texas Christian.

Favored, that is, if the Middies can dispose of Army again. If Navy accepts the Cotton Bowl invitation expected to follow a Middie victory, it would leave the four Southeastern Conference schools battling to win the Sugar Bowl spot against Pitt.

If Navy declines the bid, or loses to the Cadets, it would leave the Cotton and Sugar bowl selectors switching their bids to the SEC quarter — Ole Mis, Tech, Auburn and Vandy.

The SEC champ generally winds up in New Orleans at the Sugar Bowl, but there's no guarantee.

And there's no guarantee as to who the SEC champ will be either. All four of the bowl hopefuls have a chance.

The Gator Bowl, Sun Bowl and lesser postseason games also hinge on the outcome of tomorrow's games.

Two bowls already have their pairings made in view of conference tieups. The Rose Bowl matches Michigan State of the Big Ten and UCLA of the Pacific Coast. The Orange Bowl pairs Oklahoma, of the Big Seven, and Maryland of the Atlantic Coast Conference, both unbeaten.

All four powers are listed among the top six in the Associated Press poll, with Oklahoma No. 1 and in search of its 29th straight victory in a regular season windup against Oklahoma A&M tomorrow. The other three already have called it quits until Jan. 2.

Mississippi, beaten by Navy 21-0 in the last Sugar Bowl after winning the SEC crown, looks like a repeater, but Tech, Auburn and Vandy still have a chance. Ole Miss plays Mississippi State in the toughest assignment facing the four bowl hopefuls. Tech plays Georgia, Auburn meets winless Alabama and Vandy faces Tennessee.

Some of the traditional season-ending games were played yesterday with Texas delivering a shocker by upsetting Texas A&M 21-6. That left Texas Christian a clear field for the Southwest Conference crown and an unchallenged right to fill the host spot in the Cotton Bowl.

Texas A&M was shooting for its first conference title in 14 years, knowing it couldn't get the bowl berth because of probationary action for violating conference recruiting codes. The conference gave TCU the Cotton bowl bid last week when it was clear the Frogs could be no worse than runner-up. Now TCU can win the title by beating Southern Methodist tomorrow.

In other Thnksgiving Day games, Cornell handed Penn its 18th straight defeat 39-7; Wichita gained a share of the Missouri Valley title with Detroit by routing Tulsa 54-0; Wyoming muffed a share of the Skyline crown with 6-3 on the last play of the game; Utah edged Utah State 14-13; Miami (Ohio) beat Cincinnati 14-0 for its first unbeaten-untied season since 1921; William & Mary upset Richmond in a 6-6 tie; and VPI whipped VMI 39-13.

TCU Eyes Title In SMU Tilt

By The Associated Press

Only the top and bottom rungs of the 1954 Southwest Conference football ladder remained to be filled Saturday after the Texas Longhorns, in one of the biggest upsets in the loop's history, toppled the Texas Aggies in their Thanksgiving Day battle.

Texas Christian, who will represent the conference in the Cotton Bowl Jan. 2, is now leading the race with a 4-1-0 record while the Aggies, who have been out in front all season, dropped to second place as result of the 21-6 drubbing handed them by Texas.

The Christians can win the conference crown by defeating Southern Methodist at Fort Worth Saturday. A Horned Frog loss would give the championship to the Aggies but the Cadets can't play in the Cotton Bowl because they are barred from post-season games for recruiting violations.

At Houston the Rice Owls will try to pull the Baylor Bears into the conference cellar with them. The Owls, picked as the team most likely to take the conference crown at the beginning of the season, have a 0-5-0 conference record. Baylor, sixth ranking team in the seven-team loop, has a 1-4-0 record to date.

The Longhorns had only a mediocre season until they rose to completely outplay the favored Aggies Thursday in one of the most-lopsided games of the series history. A TCU loss Saturday would throw the Frogs into a tie with Texas for second place. But TCU would still go to the Cotton Bowl because the Christians defeated the Longhorns earlier in the season.

Weaver Isn't Seeking Florida Post

LUBBOCK (AP)—Texas Tech Coach DeWitt Weaver said last night he had not been interviewed about the University of Florida coaching job and that his only concern is the Red Raiders' game with Hardin-Simmons tomorrow.

"I have not been officially contacted by the university in any way," he said. "Because of my friendship for Coach Bob Woodruff, I do not wish to be drawn into any statement concerning Florida."

Weaver, who attended school in Florida and married a Florida girl, was proposed for the University of Florida job several years ago.

"I never encouraged any talk about my going to Florida," he continued. "I wouldn't say that I would not be interested, but I am not seeking the job. I wouldn't do anything to hurt Bob, who is a good coach. Florida is fortunate to have him."

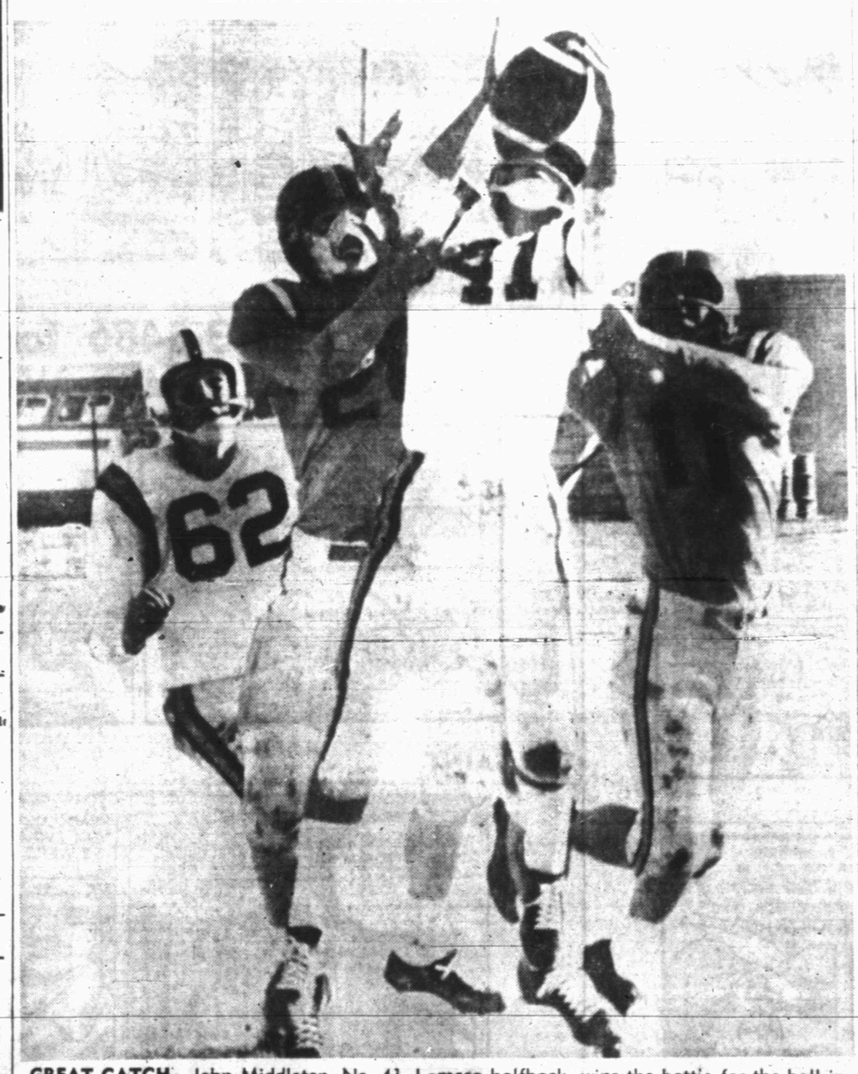

GREAT CATCH—John Middleton, No. 41, Lamesa halfback, wins the battle for the ball in the above action with Tiger defenders Jack Spikes, No. 20, and Jerry Taylor, No. 11. Middleton brought the ball down thrown by his quarterback, Doyle Chapman, for a 30-yard gain and placed the ball on the Tiger 16 in the second quarter. It set up the only touchdown made by Lamesa in losing, 40-7. Also in on the above play is Bennie Lybrand, No. 62, Lamesa end. (Lee Watson photograph)

Dr. John F. Blum
and
Dr. J. A. Nesbit
Associate
OPTOMETRISTS
Phone 3-3992 Snyder, Texas
N W CORNER OF SQUARE

GASOLINE "GOSSIP"
By
DOUG

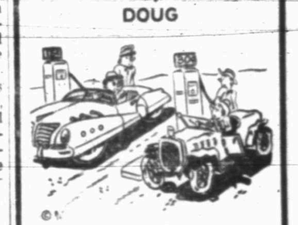

"WANT TO RACE?"
A lot of times the only difference is in the gasoline. Try ours and feel the difference.
Bud Miller Service
Phone 3-5181
Lamesa Highway

AN S.O.S.
NOW IS TOO LATE
BE INSURED BY
The Deffebach Agency
2606 AVE R, BOX 925
SNYDER, TEX PH. 3-5611

Floor Sanders and Edgers For Rent
Barrow Furniture Co.
2112 25th Street Snyder, Texas

MODEST MAIDENS

Trademark Registered U. S. Patent Office

"I wish they'd hire somebody new around here, I'm tired of talking about the ol' people!"

Miss Your Paper?
DIAL 3-5486
WEEKDAYS: BEFORE 7:00 P.M.
SUNDAY: BEFORE 10:00 A.M.

Crossword Puzzle

ACROSS
1. Watering place
4. Pester
7. Antic
12. Sunburn
13. Clear of blame
15. Word of choice
16. Scotch river
17. Boxing rings
18. Mad
20. Recline
21. Bee: comb. form
22. Malaria
23. Wolframite
24. British prime minister
25. Divine being
26. Sandwich filling
27. Bleat
28. Type measure
29. Member of a secret society
31. Pronoun
33. Irritate
34. Beam
35. Boon companion
36. Leg bone
38. Not many
39. Robust
40. Auto
41. Remunerate
42. Becloud
43. Humbles
45. Make leather
46. Exist
47. Assimilation
49. Play on words
50. Ermine
51. Mist
52. Siamese coin

AMA		OPERA						PIG				
BID		SHRUG						ROE				
ANI		TURBULENT										
	ITER				SEEL							
MASSIVE								STARE				
AT		SCEND						STET				
MUS		HATER						EFT				
ARTS		LENES						EL				
SEALS					RESTORE							
	RATE							TYRE				
SERVILITY								ENS				
POE		RAVEL						ACE				
AND		SNARE						DEW				

Solution of Yesterday's Puzzle

DOWN
1. Safekeeping
2. Model of virtue
3. One
4. Require
5. Edged tool
6. Leave
7. Wax
8. Land measure
9. Dish of soaked bread
10. Day's march
11. Soldering material
14. Part of the finger
16. Perish
19. Undeveloped flower
20. Eel
23. Eccentric piece
24. Spike of corn
26. Witch
27. Bark
29. Half score
30. Statute
31. Fish
32. Constituent part
33. Shrew
35. Cushion
36. Large quantity; slang:
37. Custom
38. Speedy
39. Chop
41. Nuisance
42. Slam
44. Body of water
45. Likewise
48. Provided
49. Father

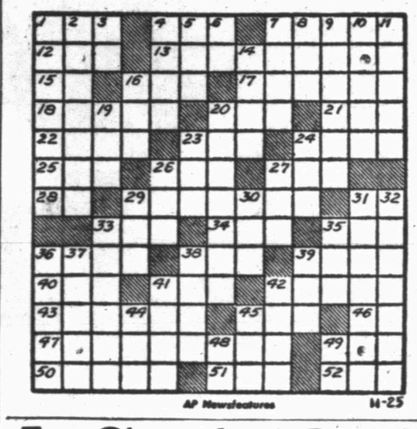

AP Newsfeatures 11-25

For Classified, Dial 3–5486

Half Acre Castle

Feather Printing Company
Phone 3-6131

KERRY DRAKE

REX MORGAN

Home Delivery of the Snyder Daily News 30c per Week

LITTLE LULU

DIXIE DUGAN

Dial 3-5486 for Snyder Daily News Want Ads

THE SAINT

HOPALONG CASSIDY

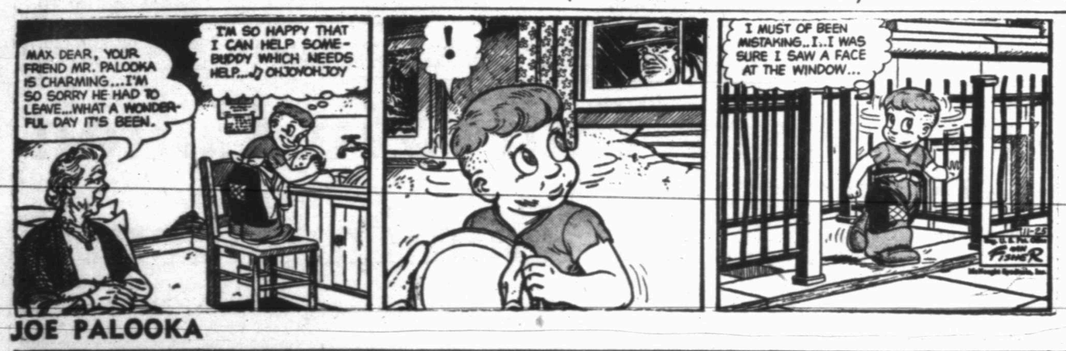

JOE PALOOKA

MARY WORTH

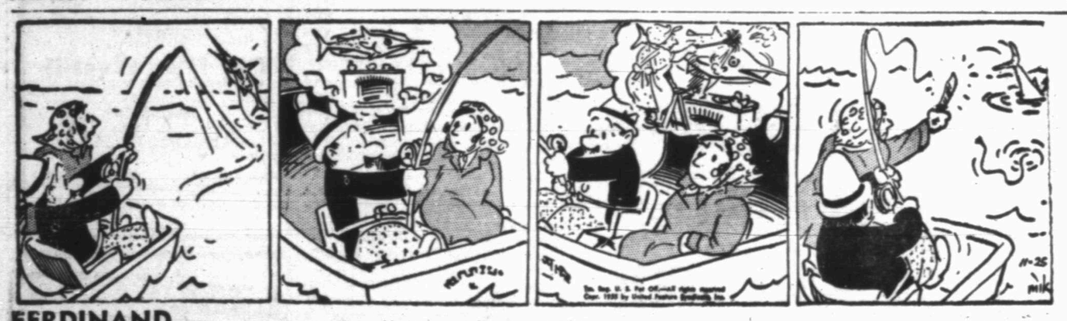

FERDINAND

SCORCHY SMITH

OAKY DOAKS

DICKIE DARE

Consult The Classified Ad Pages Regularly – There's Bargains Galore Offered For Sale Every Day
An Experienced Ad Writer Will Help You With Your Want Ad – Just Call 3-5486

DENNIS THE MENACE

"HAVE YOU GOT TO THE ICE CREAM PART YET?"

BUSINESS SERVICE

Who Sells What & Where Is He?

BUTANE

—Call Scurry Butane Company, 3-3721 for prompt gas delivery Sales & Services domestic & commercial appliances

FLOWERS

—Fresh Flowers for all occasions. We telegraph flowers anywhere Bell's Flower Shop Dial 3-4681.

FURNITURE

—Frigidaire refrigerators, washers, ironers. Also large selection of quality furniture at King & Brown.

ANNOUNCEMENTS A

SPECIAL NOTICES A-2

MARCEL'S HOME-MADE FRUIT CAKE

Packed In Attractive Gift Box
Place Your Order Now

PICK AND PAY STORE
DIAL 3-3601

AUTOMOBILES B

AUTOS FOR SALE B-1

FOR SALE

'52 Buick super riveria, 4-door. Excellent condition. Radio, heater, dynaflow. $75.00 down and assume balance of $700.00. Must have A-1 credit and be able to furnish reference. Insurance goes with car free Dial 3-4845 after 5:00 p.m.

TRAILERS B-3

TWENTY SEVEN-foot house trailer for sale or trade. 3102 Avenue A.

AUTO RADIATORS B-11

SNYDER RADIATOR SERVICE

FRANK D. STEPHENSON
"THE RADIATOR MAN"

CLEANING NEW — REPAIRING REBUILT
1105 AVE. I DIAL 3-4131

BUSINESS SERVICES D

FLOOR FINISHING D-6

Floor sanding and finishing. Free estimates. Call 3-4876. W. B. (Bill) Owens.

HOME CLEANERS D-8

SNYDER RUG AND UPHOLSTERY CLEANERS. DIAL 3-3017.

HAULING DELIVERY D-10

Dirt hauling and yard leveling. Free estimates. Dial 3-4505 or 3-7296

PLUMBERS D-13

HENRY SALSBURY plumber, contract and repair. Free estimates. All work guaranteed, reasonable rates. Dial 3-6742.

MISCELLANEOUS D-26

FOR CARPENTERS, call Carpenter's local Union No. 2472. Dial 3-3612.

Call O. C. Floyd for free estimates on concrete or tile work. Dial 3-7224.

Call C. R. Agee 3-4355 or 3-5122 for painting, paperhanging, texturing. Free estimates, courteous service. All work guaranteed

Cesspool septic tank service. Pierce Moffett, 1310 19th Street, Snyder, Texas. Dial 3-7179 or 3-5684.

For ditching machine and dump truck service phone 3-4961. Also yard dirt, sand and gravel

WE FIX ANYTHING
Radios, Irons, Fans,
Air Conditioners,
Washing Machines,
Repair Stoves,
All Work GUARANTEED
THE FIX IT SHOP
430 East Highway

URANIUM PARLOR
For Health and Wealth
Rig Motel - Dial 3-4095
—Rooms and Kitchenettes
—Fish Bait - Minnows
—Cesspool Service
—Cornes removed for life
RIG MOTEL
4 miles W. Snyder — Lamesa Hwy

EMPLOYMENT E

HELP WANTED, MALE E-1

WANTED TRUCK driver. Must have commercial operator license, and be willing to work. Apply Veazey Cash Lumber, Lamesa Highway.

DRIVER WANTED: Apply in person. Yellow Cab Company, Snyder, Texas.

MAKE YOUR FUTURE SECURE

Wanted young men 21 to 27, interested in secure future, rapid advancement. No long training period. Attractive salary and outstanding employee benefits. Apply in person.

Chevron Finance Co.,
107 West 4th Street
Big Spring, Texas

CAWYER OIL WELL SERVICE

Wanted: Experienced unit operator. Must have reference. Apply 2700 25th.

Dial 3-6611

ATTENTION

Wanted: Truck and car mechanic. Good working conditions and plenty of work. Apply in person or write Jim Palmer.

SNYDER SALES CO.
Your Friendly Ford Dealer
1615 - 26th. Dial 3-6351

HELP WANTED, FEMALE E-2

$2.00 HOURLY possible doing light assembly work at home. No experience necessary. Write SANCO Mfg., 7189 Beverly Blvd., Los Angeles 36, California.

WANTED: LADY to care for small baby in my home 5½ days a week. 8:00 a.m. until 3:30 p.m. Dial 3-6187.

WANTED: Experienced waitress. Apply in person. Ranch House, 800 East Highway.

WANTED: Two carhops. Must be neat and experienced. No phone calls. Apply Hilander Drive In, Big Spring Highway.

EXCELLENT FUTURE

Wanted young lady interested in permanent job. Must type minimum 60 words per minute, short hand preferred but not essential. Attractive salary and outstanding employee benefits. Apply in person.

Chevron Finance Co.,
107 West 4th St.
Big Spring, Texas

HELP WANTED, MISC. E-3

$20.00 daily. Sell Luminous Door Plates. Write Reeves, Attleboro, Massachusetts. Free Sample and Details. E-6

INSTRUCTION F

HIGH SCHOOL
Petroleum Engineering - Chemical Engineering, Accounting and many other courses.
INTERNATIONAL CORRESPONDENCE SCHOOLS
A. Harvey Gatlin
1134 Vine St. Abilene, Texas
Dial 2-3174

FINANCIAL G

PERSONAL LOANS G-2

NEED CASH for Christmas shopping? Why not let us solve your money problems. (If you have any, and most of us do) with an easy to get, easy to repay "cash loan." Snyder Finance, dial 3-6335.

LOANS — Salary Personal
Quick — Courteous — Confidential
Personal Loans
$5.00 to $50.00
SNYDER FINANCE CO.
Dial 3-6335 1701 26th

Loans on anything of value. The Sportshop, 2413 Avenue S.

Use Classified Ads

FINANCIAL G

INSURANCE G-3

NOTICE

Farmers Insurance Group Office has moved from 1900 30th Street to 2801 Avenue T.
Dial 3-4902

—INSURANCE—
FIRE - WINDSTORM
CASUALTY - AUTO
LIABILITY - BONDS
For Your Every Insurance Need
MIDWEST INSURANCE AGENCY
3401 Ave. S Dial 3-6306

WOMEN'S COLUMN H

CHILD CARE H-3

WILL CARE for your children day or night. Mrs. Bama Davis, 803 20th. Street. Dial 3-5605.

CARE for your children day and night. Free transportation. Mrs. J. C. Beavers, 501 25th. Dial 3-3935.

CHILD CARE in my home day or night. $1.25 per day. 415 30th. Street. Dial 3-6983.

CHILD CARE in your home nights. Mrs Johnson. 1000 28th. Street. Dial 3-3612.

LAUNDRY SERVICE H-5

WILL DO Ironing. Dial 3-5550. 800 27th Street.

IRONING $1.00 per dozen. Large pieces 15 cents each. Contact at 801½ 24th Street.

SEWING H-6

FOR RENT
New and used sewing machines Sales and supplies Service on all make machines. Repair and parts for Electrolux vacuum cleaners.
MILLER SEWING MACHINE EXCHANGE
2703 Avenue "F" Phone 3-4771

MISCELLANEOUS H-7

FOR WATKINS PRODUCTS DIAL 3-5358

SEE BEAUTIFUL fashion frock dress styles at my home or yours. No obligations. Write or come to 1305 20th Street. Mrs. Billie Jones.

FARMER'S EXCHANGE J

LIVESTOCK J-3

REGISTERED HAMPSHIRE, all ages; service boars, butchered hogs. Ben Harless 1½ miles East of Dunn.

MERCHANDISE K

BUILDING MATERIAL K-1

PAY CASH and save

2x4 Precision Cut Studs	$5.45
1x6 Sheathing (White Pine)	$5.45
2x4 & 2x6 8 foot - 20 foot	$6.95
15 lb. Asphalt Felt (432 feet)	$2.45
8-d & 16-d Box Nails (per keg)	$10.95
4x8 ¼" Sheetrock (Per Sheet)	$1.68
24x24, 2 Light Window Units	$9.95
2-0x6-8 Mahogany Slab Door	$5.55

VEAZEY CASH LUMBER CO.
1 mile West On Lamesa Highway
Phone 3-6612

HOUSEHOLD GOODS K-4

Are You Trying To Save Money?

Here is your chance

9½ Cubic foot Refrigerator	$259.50
Tappan Range	$179.50
7-Piece Dinette Suite	$159.50
5-Piece Living Room Suite	$239.50
2-Piece Bedroom Suite	$139.50
Mattress and Box Spring Set	$78.00
The Regular Price Of This Furniture Is	$1,055.50
You Can Buy This house ful of Furniture For Only	$975.00
with Small Down Payment of	$75.00
Monthly Payments	$43.75

This is all New Merchandise
TOWN AND COUNTRY
2403 25th Dial 3-3362

GIFTS FOR CHRISTMAS

Children's Davy Crocket Rocker	$9.95
Cedar Chest, Reg. Price	$54.50
Our Special Offer	$44.50

Practically new Kroehler Hide-A-Bed. Reg. $289.00 for only $149.50

Only a few $3.00 lamps left

TOWN & COUNTRY
2403 25th Street Dial 3-3362

MERCHANDISE K

HOUSEHOLD GOODS K-4

Compare Our Prices

New automatic Maytag washers New wringer Type Maytag washers.

Service

A complete parts and service department. Ten years experience in servicing Maytag Appliances.

SNYDER TRUCK AND TRACTOR
East highway Dial 3-3642

SECOND HAND STORE furniture, miscellaneous items. Battery repairing, rebuilt batteries Post Office Swap Shop 2301 Avenue R. Dial 3-6122

THIS

House Full Of Furniture was turned in to the Snyder Furniture Company as repossessed.

YOU
can move it in your home for only $32.50

SNYDER FURNITURE CO.
4300 Avenue S Dial 3-5259

SEWING MACHINES for rent by week or month. Service any make. Allen's Sewing Center. Dial 3-4812

BARGAIN IN record players and used furniture. Giles Swap Shop, 2012 Avenue S Dial 3-6592

MUSICAL INSTRUMENTS K-5

PIANOS

Have several Good Rebuilt and Refinished Like New Used Pianos. Also two blonde Oak Cable Spinets and others. Cash or Terms. I will Rebuild your old Piano Like new. Tuning $7.50
My prices are right
J. C. McBRAYER
Dial 3-3760
One mile on Clairemont Road
Box 332
Snyder, Texas

SPORTING GOODS K-8

SAVE $100.00
On A 25 Horse Power Evinrude Outboard Motor

PHIL'S AUTO APPLIANCE CENTER
East Side Of Square
Dial 3-3922

MISCELLANEOUS K-11

CLOSING OUT my hand painted pictures. $2.00 to $13.50. Helen Wadleigh, last house on 40th. West of Hi-School. Welcome to look at 10:00 A.M.

T V TOWER, 72 foot complete with antenna, installed, $189.00 Dial 3-4481, 310 32nd

Want to buy tricycle, usable saddle, bicycle. 3-4394. For sale: Small saddle, heater, springs, wall bed, motor scooter.

FOR SALE: Kenmore wringer type washing machine with time clock and water pump. Excellent condition. Reasonable. Also butane regulators with connections and a girls Columbia bicycle. Dial 3-6825.

FOR SALE: Two piece sectional couch, corner table, small two piece maple couch with matching tables. Inquire 906 34th.

RENTALS L

BEDROOMS L-1

NICELY FURNISHED bedroom for rent. Wall to wall carpet, floor furnace and private entrance. 3-3187.

TUMBLEWEED COURTS: Weekly and monthly rates, telephones, air conditioned, tile baths, carpeted. New management. 3-6411.

BAR-V MOTEL weekly rates. 24 hour telephone service. Highway 180 East. Dial 3-3843.

BEST HOTEL: Cleanliness, Low Rates, Central Heating. Weekly—$7.50 up. Three blocks North of Square.

FURNISHED APTS. L-3

CANARY COTTAGES
All bills paid.
Kitchenettes
$35.00 Monthly
1111 - 26th. Street Dial 3-9254

THE GREENHILL APARTMENTS

Two and four-room furnished apartments, modern. Rates reasonable. One and one-half miles North on Clairemont Road.

Dial 3-5896

RENTALS L

FURNISHED APTS. L-3

THE SKYLINE MOTEL, modern apartments, children welcome Panel-Ray heat, tile bath; hotel rooms, garages, maid service. Three minutes west on Lamesa Highway 180. Dial 3-6692.

THREE-ROOM and bath furnished duplex for rent. Inquire 1907 31st Street.

MODERN TWO-bedroom duplex apartment. Clean. Childers Apartments, Avenue R and Smith, Greenhill Addition. Dial 3-3320.

THREE-ROOM furnished apartment, private bath. Inquire 2008 27th. Dial 3-6295.

CLEAN TWO-room modern apartments at Del Norte Courts, Lubbock Highway $70.00 per week

UNFURNISHED APTS. L-4

Waymar Apartments
1901-1918
Coleman Street

Unfurnished two-bedroom apartments. Water and yard upkeep furnished.

B. F. Pinnell — Manager
1712—25th Street
Phone 3-6942 or 3-5912

FOR RENT

One and two bedroom unfurnished apartments. Four blocks from square, two blocks from Furr's Food Store.
2705 Avenue O
Dial 3-5174

FURNISHED HOUSES L-5

TWO ROOM furnished house with private bath. Bills paid. $9.00 week. 2205 West 21st - Dial 3-3845

FURNISHED AND UNFURNISHED houses 1810 Avenue O. Dial 3-7056.

FURNISHED THREE-room house. Air conditioned, floor furnace. Bills paid. 2806 Avenue D. Dial 3-6486

FOR RENT

Modern House Trailer With Chance To Buy.
Will Pay Cash For Your Trailer
Will Trade And Finance
DIAL 3-9251

MODERN TWO-room house, bills paid. Inquire 316 East 25th.

BEFORE YOU RENT OR BUY

See this beautiful home on corner of 3301 Avenue U. I will rent it furnished. $150.00 month.

Dial 3-3167

UNFURNISHED HOUSES L-6

NICE TWO bedroom house unfurnished for rent. Inquire Denson Gulf Service Station.

WANTED TO RENT L-8

WANTED TO RENT: Three-bedroom unfurnished home, must be nice, prefer fenced yard, will be given excellent care. No children. Dial 3-3421

REAL ESTATE M

HOUSES FOR SALE M-2

FOR QUICK Sale: Well built three-room and bath house, in Hermleigh. Owner, Box 432, Hermleigh.

G.I. EQUITIES

bought and sold in this office. Immediate cash payments.

"Don't wait—we sell 'em!"

H&H Development Co
503 E. Highway
Dial 3-4451 3-6683

EQUITY

3798 Avenue V. Lovely two-bedroom house with fenced back yard ready for immediate possession. Have a look at this one if you want a good location.

3725 Sunset Avenue. This home will sell at a very reasonable price and you should see it to appreciate many features. Call us for an appointment today.

SCOTT & SCOTT REALTY COMPANY
Big Spring Highway
Dial 3-6306 or 3-6307

17 YEARS INSURANCE EXPERIENCE
For Your Every Insurance Need
FIRE - AUTO - LIFE HOSPITALIZATION
Call
RAYMOND PRATHER
Dial 3-6789
Office Located 505 East Highway
Between The
Hospital And Funeral Home

NEW CAR BUYERS
If You Are Planning To Buy A New Car Tell Your Dealer You Want To Place Your Insurance With—
JOHN BOREN and MAX WEST
INSURANCE AGENCY
We Are Here When You Need Us
2614 Avenue S Dial 3-6911

REAL ESTATE M

HOUSES FOR SALE M-2

YOUR BEST BUY

2200 41st Street—Ready in ten days—This lovely two-bedroom home on corner lot. You should see this home to appreciate the large rooms for spacious living. This is a real buy at $10,800.00, with two per cent down payment to Veterans plus closing costs.

2302 40th Street. To be started this week and finished in sixty days. A lovely three-bedroom, two baths home on a 75-foot lot in the beautiful Highlands Addition. Come by today and see these plans and start right now to plan decorating of your dream home.

203 36th Place. Jerald Smith will build a lovely two-bedroom home at this location. Paved Street and close to elementary school. Only $9,700.00, with two per cent down payment plus closing costs. Buy now and color scheme your own home.

SCOTT & SCOTT REALTY COMPANY
Big Spring Highway
Dial 3-6306 or 3-6307

FOUR ACRES AND A HOUSE

Well built home with double garage, on acreage completely fenced with cyclone fencing. Modern in every way. Also has rental unit with double garage on property. Well worth the asking price.

To Buy or Build
See
PINNELL REALTY CO.
For
FHA - GI - Conventional Loans
1712 - 25th.
3-3524 3-5912

ABRIM WITH PERSONALITY

is this lovely six-room and bath home, two bedrooms and den. Has 1,350 square feet of floor space, floor furnace and attached garage, plenty of storage space, G.I. Loan $11,250.00.

THREE BEDROOM
Highland Park
Immacuate inside and out, fenced back yard, central heat and air conditioning. Will take car or trailer in on equity.

THREE BEDROOMS
and den, bath and half, large lot, lovely fenced back yard. Will carry nice loan and balance in terms.

JACK & JACK REALTY
1921—26th Street
Phone 3-3452

FARMS RANCHES M-6

THIS CAN BE YOUR

240 acres in China Grove area, 220 cultivation. Fair improvements. On farm to market road. For $75.00 per acre.

621 acres in Jones County, 600 cultivation, half minerals 2/3 not leased. One small oil well on 1/3

V. I. BLOCKER
207 Cedar Street Phone 3083
Sweetwater, Texas

WE NEED TOP CHOICE HOGS

If You Have Hogs Ready For Market, See Us At Once.

We Also Need
Choice Calves

Jones Locker Plant
2203 25th Dial 3-3111

GUARANTEED TV SERVICE

Don't take chances with your television set. When repairs are needed, be sure to call us for expert, fast service.

ROE'S HOME AND AUTO SUPPLY
2207 Ave. S Dial 3-3402

REAL ESTATE M

LOTS FOR SALE M-4

FOR SALE: 180 x 180 foot lot. All utilities. East front. Bushy Hedges, 700 East 25th. Street.

FOR SALE: Residential lots, located in 1000 block of 29th. Street. Henry Camp, dial 3-6207.

FARMS-RANCHES M-6

ONE QUARTER SECTION FARM FOR SALE
7 MILES N.W. OF SNYDER

My one-half interest in this farm and equipment, other one-half interest can be purchased or person will hold half interest with good farmer or other desirable person. 135 acres in cultivation, 41.5 cotton allotment this year, good irrigation systems on two sides of this place and this place has two seven inch wells with water within fifty feet of surface ready to clean out and set pump. Priced right to sell quick. If interested call 3-4428 after 6:00 p.m.

Use Classified Ads

REAL ESTATE M

FOR RENT-LEASE M-12

FOR RENT

One-half section southwest of Brownfield with sale of sprinkler system. Two good irrigation wells. Call
C. E. ROSS
3648 or 2123
Brownfield, Texas

Office Or Store Location

1,330 square feet of year-round air air conditioned comfort, on wide paved, business street,
and
LARGE FREE PARKING AREA
A modern building of brick tile and stone.

GEO. J. & LYDIA WEBB
Manhattan Hotel
Dial 3-6508 3-5171

Your own newspaper—The Snyder Daily News. For carrier delivery call 3-5486

CLEAN USED CARS

1951 CHEVROLET ½ Ton Pickup. Has heater.
1949 CHEVROLET ½ Ton Pickup. Has Heater.
1952 STUDEBAKER V-8 4-door. Two Tone. Equipped with Radio, Heater And Overdrive. One owner. Low Mileage.
1954 FORD Customline 4-door, Has heater, Radio and Overdrive.
1954 DESOTO V-8 Equipped with Radio, Heater and Automatic Transmission. One Owner.

DAVIDSON MOTORS
East Highway Phone 3-4661

YOU GET A BETTER TRADE HERE

1955 CHEVROLET 2-door '210'. Radio, heater and overdrive.
1954 BUICK Roadmaster Riveria. Has Dynaflow, heater, radio, power steering, power brakes, power windows.
1954 BUICK Century 4-door. Radio, heater and dynaflow.
1954 CHEVROLET 4-door. Has heater.
4—1953 CHEVROLETS.
1953 FORD 2-door. Has heater.

T. C. GOSS USED CAR LOT
Big Spring Highway Phone 3-9297

● Guaranteed — Safe Buy Used Cars — ● Easy Terms

'55 MERCURY. New. And It's Loaded.
'55 MERCURY 2-door Customline. Mercomatic, radio and heater.
'52 MERCURY. Mercomatic. Loaded.
'54 PLYMOUTH 4-door. Overdrive, radio and heater.
'53 PLYMOUTH 4-door. Radio and heater.
'52 BUICK 4-door. Loaded.
'55 MERCURY Station Wagon 4-door. Fully Equipped
'52 FORD 2-door sedan. Radio and heater.
'48 PLYMOUTH 4-door. With reconditioned motor.

WILLIAMSON AND SONS MOTOR COMPANY
"Your Lincoln-Mercury Dealer"
1927 26th Dial 3-3514

Big GIFT ...SELECTIONS!
WHAT TO BUY
AND
WHERE TO BUY IT!

For The Family

10,000 Items To Choose From
PHIL'S AUTO APPLIANCE CENTER
East Side of Square
Dial 3-3922

Gifts For All

USE OUR LAY-AWAY CHRISTMAS AND BIRTHDAY GIFTS
TOYLAND
1009 - 25th Street

For The Family

- Electric Appliances
- Television
- Tires
- Toys At The Best
- Many Other Gifts

MIXON TIRE AND SUPPLY
FIRESTONE STORE
1819 - 25th. Dial 3-3411

Gifts For Children

- Wagons
- Tricycles
- Trucks
- Station Wagons
- Dolls
- Games Of All Kinds

COLEMAN'S SPORTING GOODS AND CAFE
Dial 3-3391

LEADERS of the First Assembly of God, looking over plans for building expansion, include, left to right, the Rev. Robert Owens, pastor; Melton E. Davis, Glenn A. Dower and Leroy Nessler. (Lee Watson photographs)

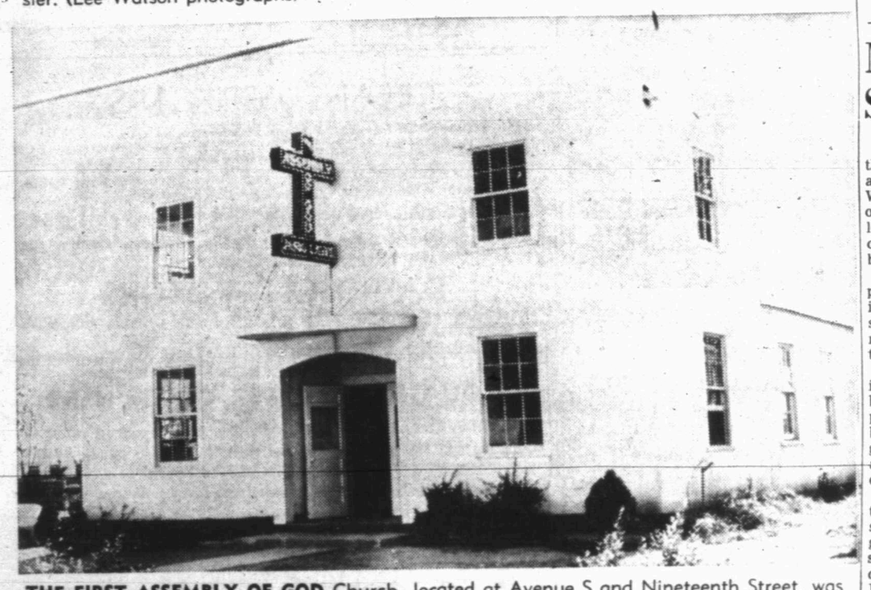

THE FIRST ASSEMBLY OF GOD Church, located at Avenue S and Nineteenth Street, was organized here during the early 1930s. The present building, above, built in 1945, is to be replaced by a new building, for which a foundation has been laid.

First Assembly Of God Got Start During Depression

(Seventeenth of a series on Snyder and area churches.)

A church which had its beginning in Snyder during the depression years in services under a tabernacle was the First Assembly of God, Avenue S and Nineteenth Street.

During the summers of 1931 through 1933, tabernacle services were held. At other times, services were held in various homes, including the time after the church's actual organization on Aug. 2, 1934. Ministers before organization were C. B. Coxe and Clarence Marshall.

From organization until 1935, the services were continued in homes of the 25 charter members and others who joined later. During that year, the congregation's present property was purchased. A four-room dwelling house moved from a rural location became the first church building, after partitions were removed.

The present church building was constructed in 1945, and members added more to the building in 1948. The auditorium has a seating capcity of 200. In 1950, the church built its present parsonage.

Planning for expansion, the congregation has a foundation down for a complete new auditorium and education building. Plans are for starting the new building soon. The present building will be razed to make room for parking. The proposed auditorium will seat 450.

The church now has a Sunday school enrollment of 225. Sunday school is held at 10 a.m. on Sundays, followed by worship services at 11 a.m., junior Christ Ambassadors and children's church at 7 p.m., and evangelistic service at 7:30 p.m. Other regularly scheduled events are Women's Missionary Council on Tuesday at 10 a.m., Wednesday prayer service at 7:30 p.m., and Christ Ambassadors, on Friday at 7:30 p.m. The church has a broadcast service at 12:45 p.m. each Sunday.

The Rev. Robert M. Owens, present pastor, has been pastor of the church since September, 1946. Other ministers since organization were H. C. Brown, 1934-35; J. E. Young, 1935-36; Carl D. Walker and O. W. Edwards, 1937; J. G. Bell, 1938-39; J. E. Young, 1940; Scott F. Mitchel and D. B. Chaney, 1945-43; C. L. Hundle, 1943-44; and W. F. McCleskey, 1944-46.

The church's secretary-treasurer is E. F. Banks. The board of trustees is made up of E. L. Hessler, Melton E. Davis, and Glen A. Dower.

M. E. Davis is Sunday school superintendent, while M. F. Hollis is secretary-treasurer. Teachers are the pastor, men's class; Mrs. J. O. Walton, women; Mrs. M. E. Davis, young married people; Mrs. C. A. Sullivan, seniors; Mrs. P. A. Ware, Seniors; Mrs. D. H. Hankins, junior girls; M. R. Way, junior boys; Mrs. W. W. Russell, primary boys; Mrs. Owens, primary girls; Mrs. E. F. Banks, beginners; and Mrs. Novella Shiflett, cradle roll.

President of the Christ Ambassadors organization is M. R. Way, while Ozella Wright is vice-presidnet and Mrs. M. R. Way secretary-treasurer. The organization has an enrollment of 60. The junior CA's has as officers E. J. Walton, predent; and Ozella Wright, secretary-treasurer, and the group has an enrollment of 30. Mrs. C. A. Sullivan is president of the Women Missionary Council. Mr. D. H. Hankins is vice-president and Mrs. Robert Owens secretary-treasurer. The group has 25 enrolled.

'Martin Luther' Film To Be Shown Tuesday

The film, "Martin Luther," has been scheduled for showing at the junior high school auditorium at 7:30 p.m. Tuesday.

The film wil be sponsored by the Lutheran Church Organizational committee here. There will be no admission charge, but a free will offering will be taken.

"Martin Luther" is the story of the monk of the sixteenth century who set out to find God's truth and became the leader of the Reformation.

NORTHSIDE BAPTIST CHURCH
16th and Ave. S
Jack Dean, Pastor
Missionary-Evangelistic-Premillennial

Consecration Service Set

An all-day observance of Consecration Day has been set at the First Christian Church for Monday.

During the special observance, the church plans to raise its budget. A series of meetings will be held by various Sunday school groups, and individual pledges will be made.

The schedule starts with a men's breakfast at the church at 6:45 a.m. Three women's sections wil have luncheons at 11:30, while meetings of nursery, kindergarten, and primary departmenst will be at 3 p.m. and seniors, intermediates, and juniors at 4:30.

ST. JOHN'S
Episcopal Church
42nd Street — Box 963
Church School—10 a.m.
Divine Worship—8 p.m.
Confirmation Classes Following the Service.
The Rev. William D. Boyd
Vicar

"AND BE YE THANKFUL"

"COUNT YOUR MANY BLESSINGS" is the theme of a popular religious song. Its admonition should be followed more frequently and were it done, happiness would be the result. There are so many things for which we should be thankful! Among them the following:

FOR OUR LORD AND SAVIOUR (Matt.1:21): He is the "creed" of the Christian (Acts 8:37). He saves men from the guilt of his past sins (Acts 2:37,38; Eph. 1:7). He saves man from the rulership of sin (Rom.6:3-14). The great happiness in the life of a person who will be a Christian is that Christ rules his life (Col.1:27). and his soul can be "the best dressed" spirit in the community if he desires (Col.3:12-14).

FOR THE CHURCH (Matt.16:18): All men, both Jew and Gentile, are reconciled unto God in the church the New Testament speaks about (Eph.1:22,23; 2:16). It is a blood-bought institution (Acts 20:28) and it is the temple of God (1Cor.3:16,17). It is not a denomination.

FOR THE BIBLE, THE INSPIRED WORD OF GOD (2Tim. 3:16,17): It is profitable for doctrine (teaching)—one's attitude should always be: "What does the Bible say about this subject?" It is profitable for reproof—a person who is in error and knows it needs reproof. Use God's word to do it! It is profitable for correction—a person who is in error and does not know it needs correction. Use God's word to do it! It is profitable for instruction in righteousness—God's standard of righteousness varies from that of men. Follow God's standard!

FOR OUR HOMES (Eph.5:22-6:4): The husband-wife and parent-child relationships are discussed in this reference. Homes founded and maintained upon the will of God are happy homes. God holds parents responsible for the rearing of their children in the "nurture and admonition of the Lord." Happiness will result when this is done.

FOR OUR COUNTRY (Rom.13:1-7): Christians make the best citizens. Forget not to pray for our rulers (1Tim.2:1,2). Let citizens and rulers alike remember that, "Righteousness exalteth a nation; but sin is a reproach to any people." (Prov.14:34).

"THE CHURCHES OF CHRIST SALUTE YOU." (Rom.16:16). Tune in KSNY on Tuesday and Thursdays at 7:15 p. m. and hear C. Dale Brooks.

CHURCHES OF CHRIST
C. DALE BROOKS, Evangelist — TED NORTON Evangelist
2500 37th Street — 1411 25th Street

SNYDER AREA CHURCH NOTES

Some Churches Schedule Special Weekend Services

A few special services, including continuance of one revival meeting and starting of another, are scheduled this weekend by Snyder and area churches.

Also included will be observance of Universal Bible Sunday at one church and the showing of a film at another.

• • •

The Rev. Jay Hendren, pastor of the First Presbyterian Church, will speak on "The Stewardship of Time" at the Sunday 10:55 a.m. service. Evening worship will be at 7:30. Westminster Fellowship will be at 5:45 p.m.

• • •

"Book of Life" will be the subject of the Sunday 10:55 a.m. sermon of the Rev. Jack Riley, pastor of the Trinity Methodist Church, during an observance of Universal Bible Sunday. At the 7:30 p.m. service, his subject will be "Not My Will."

• • •

A revival will begin at 7:30 p.m. tomorrow at the Snyder Revival Center, Avenue F and Thirtieth Street, according to J. N. Mills, evangelist, and will continue indefinitely.

• • •

"The Importance of the Individual" will be the topic of the Sunday 11 a.m. sermon of the Rev. Hubert Austin, pastor of the Green Hill Baptist Church. His subject at 7:30 p.m. service will be "Brotherly Love."

• • •

After regular morning services with the Rev. J. Lennol Hester, pastor, speaking at the First Methodist Church at 8:45 and 10:55 a.m. Sunday, the church will have a color film, "The Sound of a Stone," at the 7 p.m. service.

• • •

Bud England will be speaker at the Sunday 10:45 a.m. service at the Avenue R Church of Christ, while Henry Martin will speak at the 7 p.m. service. Wednesday night service will be at 7:30.

Revival services will continue through next week at the First Assembly of God. The Rev. and Mrs. Kenneth Smith of Oklahoma City are leading the revival. The Rev. Robert Owens is pastor. Services will be held at 7:30 o'clock tonight and tomorrow night and 11 a.m. and 7:30 p.m. Sunday. Sunday school will be at 10 a.m. and the church's radio broadcast that day at 12:45 p.m.

• • •

"Feeding the Multitude" will be the subject of the Sunday 11 a.m. sermon of the Rev. G. M. Cole, pastor of the First Baptist Church, who will speak on "By Grace Through Faith" at the 7:30 p.m. service.

• • •

"What Saves a Person?" is the subject of the Sunday 10:45 a.m. sermon of Ted Norton, minister at the Twenty-fifth Street Church of Christ, and his subject for the 7 p.m. service will be "The Lost Boy." Bible classes will be at 9:45 a.m. and training classes at 6 p.m.

Mayfield To Speak Here

Dr. Ray V. Mayfield, pastor of the West University Baptist Church at Houston, will be main speaker Wednesday night when members of the First Baptist Church hold a loyalty dinner at the high school cafeteria in connection with their building fund campaign.

The dinner will be held at 7 p.m. Wednesday. It will be a family dinner, but the church's nursery will be open for smaller children. There will be no charge for the dinner.

No fund-raising or solicitation is to be done at the dinner, but brochures explaining the fund campaign will be given to church members there. The church has as its goal a minimum of $250,000 to finance construction of a new education building.

The church choir, under direction of David Oglesby, will present special music. Others on the program will include Renal B. Rosson, chairman of the building fund committee, who will preside; T. D. Wiman, Jr., general campaign chairman; and the Rev. G. M. Cole, pastor.

CHURCH NEWS

For Peace
That Passes Understanding
Trust Jesus As Your Personal Savior
Attend . . . .
Colonial Hill Baptist Church
Sunday School 9:45 — Morning Worship 11:00
Training Union 6:45 — Evening Worship 8:00
Pastor—Jimmie Nelson

Actress And Theater Man Obtain License

NEW YORK (AP)—Actress Nancy Kelly, 34, and Theater Guild executive Warren Caro, 48, took out a marriage license yesterday.

The wedding is set for Friday. It will be Miss Kelly's third and Caro's second.

Serving Snyder Since—1892

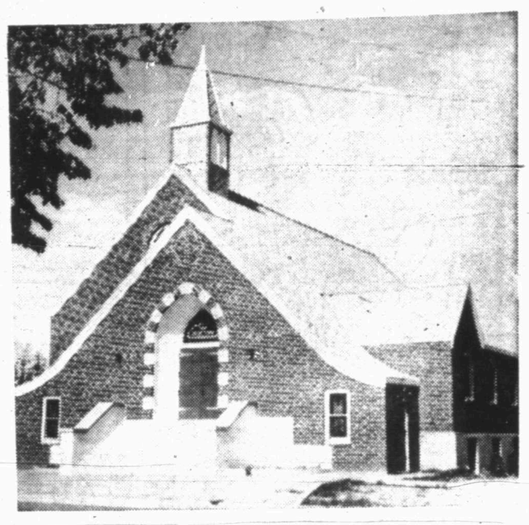

FIRST PRESBYTERIAN CHURCH
Julian T. Hendren—Minister
SUNDAY CHURCH SCHOOL . . 9:45 A.M.
(We Use Faith and Life Curriculum)
MORNING WORSHIP . . . . . 10:55 A.M.
WESTMINSTER FELLOWSHIP . . . . . 5:45 P.M.
EVENING WORSHIP . . . . . 7:30 P.M.
We Invite All Who Accept Christ As Lord Of Their Lives —To Join Us In A Fellowship Of Worship, Prayer and Work.

Most modern features!
Money-saving prices!

New Chevrolet *Task-Force* Trucks

Faster starting with modern 12-volt electrical system! Easier handling with advanced Ball-Gear steering! No increase in prices! Anything less is an old-fashioned truck!

CHEVROLET

LAMB CHEVROLET COMPANY
25th St. & Ave. H — Phone 3-5456