MONDAY

THE SNYDER DAILY NEWS

VOL. 16, NO. 14 SNYDER, TEXAS (79549) MONDAY, MAY 17, 1965 EIGHT PAGES—PRICE 5c

Final Vote Still Eludes Voting Bill

WASHINGTON (AP) — The Senate enters its fourth week of debate on the voting-rights bill today with a final vote as elusive as ever.

Democratic Leader Mike Mansfield told reporters he has no immediate plans to try to apply cloture. And Southerners were ready again with an amendment that would soften the measure.

"We will continue to act on amendments as they are called up," Mansfield said in announcing that for the time being he won't try to round up the two-thirds majority needed to end debate.

Earlier, Mansfield and Republican Leader Everett M. Dirksen were talking in terms of cloture, but Dirksen said last week he doubted two-thirds of the Senate would support it.

So far, Mansfield and Dirksen, working as a team, have been able to defeat the Southern - based amendments. Over the weekend, the Dixie captain, Sen. Allen J. Ellender, D-La., conceded "our side simply does not have the votes."

"Many senators are all too willing to vote the administration line without paying attention to valid and reasonable arguments or to their own conscience and judgment," Ellender complained.

But the South, it seems, is not ready to surrender.

Set for a vote this afternoon was an amendment by Sen. Herman E. Talmadge, D-Ga., that would knock out a section of the bill. The provision he is aiming at would require the seven Southern states covered by the legislation to get approval from the attorney general and from the federal courts before they could change their vote laws.

Talmadge contends the provision is unconstitutional, but his chances for success appear slim. Southern amendments like his have been trampled by margins of better than 2 to 1.

The states covered by the bill are Alabama, Mississippi, Louisville, Georgia and South Carolina and parts of Virginia and North Carolina.

The voting bill has been before the Senate since April 22. On occasion its backers and foes have agreed to put it aside so other legislation could be taken up.

In the House, leaders are awaiting final Senate action before bringing a voting-rights bill to the floor. Routine business was in order today.

France Tests Rocket

PARIS (AP)—The French Defense Ministry announced today that it successfuly fired a rocket to a height of about 110 miles from a testing base in the Sahara Thursday.

HIGH DRAMA ABOVE NEW YORK HARBOR—Emergency squad policeman grabs Frederick Korn, 21, as they stand on narrow beam of the Verrazano-Narrows Bridge — 260 feet above New York Harbor — early May 14. Korn, an unemployed Brooklyn man, had been threatening to leap from the longest suspension bridge in the world for 95 minutes. It was the first such threat since the bridge opened last Nov. 21. Patrolmen George Sica and Eric Olsen edged out on the beam to remove the youth. (AP Wirephoto)

BOMB HAZARD

Viet Base Evacuated

By PETER ARNETT

SAIGON, South Viet Nam (AP) — Demolition experts, working with special time charges, today blew up four 500-pound bombs strewn across the Bien Hoa Air Base by the chain explosion Sunday that left 27 Americans dead or missing and 103 wounded.

Another 500-pound bomb buried in the smouldering wreckage of some of the 40 planes destroyed or damaged went off by itself. No one was hurt, but hazards remained from the rest of 10 such bombs, rated as unstable.

Maj. Gen. Joseph H. Moore, commander of U.S. Air Force operations in Viet Nam and Thailand, said the bombs were fitted with detonation devices that could not be disarmed, and delayed action fuses might set them off any time within the next few days.

"We have evacuated all personnel from the area until our disposal units decide what to do with the bombs," Moore said.

A U.S. spokesman said five Americans killed in the blasts Sunday have been identified and 22 others are listed as missing or presumed dead. He said 103 Americans — 29 Army men and 74 Air Force personnel — were injured.

The explosions at the base 12 miles north of Saigon Sunday caused more death, injury and destruction to U.S. forces than any single Communist attack of the war.

Gen. Moore said after a preliminary investigation: "I am satisfied no sabotage was involved. It was an accidental explosion of a bomb on one aircraft which spread to the others."

"The Viet Cong couldn't have done a better job themselves even if they had worked on it all year," said one U.S. Air Force officer.

U.S. officials said the disaster began with the explosion of a bomb that had been loaded aboard a B57 jet bomber for an attack against the Communist guerrillas. Within seconds neighboring planes in the flight, surrounded by crewmen and ordnance men, began exploding and burning.

Napalm bombs, white phosphorous fire bombs and 750-pound bombs all went up. Five minutes after the initial blast, the jet plane ramp was a mound of smouldering debris. Forty planes were destroyed or damaged, and the control tower was knocked out of operation for several hours.

Later an ammunition dump exploded, but no casualties resulted.

The Air Force sent Lt. Gen. William K. Martin, its inspector general, and a team of experts from Washington to investigate.

★ ★ ★

Pentagon Orders Pin-Point Raids

By FRED S. HOFFMAN

WASHINGTON (AP) — On orders from the Pentagon, U.S. bombers have been knocking out single bridge spans — rather than entire bridges — wherever possible in Communist North Viet Nam.

Military officials said this almost surgical precision has accomplished the purpose of disabling the bridges and interrupting traffic across them. At the same time, it has demonstrated to the Communists that the United States can exercise restraint.

Bombing of North Viet Nam, which began Feb. 7, has been in suspension for several days. If and when it is resumed, it is expected that the single-span attack technique will be continued.

Some time ago, it was learned, directives from the Pentagon to U.S. forces operating against North Viet Nam stipulated, among other things, that the operational objective would be one span of a bridge.

Informed sources suggested there was more than a purely military reason behind this instruction — that it fits in with the national policy of strictly controlled punishment designed to prod North Viet Nam into negotiating a settlement of the South Viet Nam war.

The pattern came to light last week when newsmen were questioning Lt. Col. Robinson Risner, an Air Force fighter-bomber squadron commander who has led 30 missions against North Viet Nam.

A reporter noted that a display of pictures of knocked out bridges showed only one span down in almost every instance. Was that by design? Risner was asked.

"Yes," the veteran pilot replied. "We only go for one span, because if one span is knocked out the bridge is out of operation."

Risner added: "Our target intelligence people feel that this is all that is required and there was no reason to devote more of our effort to completely destroy it."

In a follow-up interview, Risner said this approach permitted his planes and others to strike at as many as three bridges in a mission, rather than spending all their bombs on one target.

He estimated it would take a year or more to replace even a single span dumped into a river.

Rites Held Today For Mrs. Sneed

Funeral services were held at 2 p.m. today for Mrs. Alma Lou Sneed, 65, of 2512 Thirty-first Street.

Mrs. Sneed died Saturday at Cogdell Hospital.

Born June 7, 1895 in Bell County, she had been a resident of Scurry County for the past 48 years. She and the late Mr. Herman Sneed had moved to Snyder in 1949. Mr. Sneed died in 1956.

The funeral services were held at the Bell - Seale Funeral Home chapel with E. J. Norman of Childress and W. J. Chambers officiating. Burial was in the Fluvanna Cemetery. Mrs. Sneed was a member of the Primitive Baptist Church.

Mrs. Sneed is survived by one daughter, Mrs. James Beckham of Snyder; two step - daughters, Mrs. W. R. Drum of Faith, S. D. and Mrs. Aubrey Stewart of Angleton; two sons, H. D. Sneed of Monahans and Norman (Slick) Sneed of Gail; four sisters, Mrs. Roy Cothern of Las Cruces, N. M., Mrs. E. J. Neeley of Gail; Mrs. Elmer Smith of Shamrock, and Mrs. Wayne Patchell of Maderia, Cal.; two brothers, Bartley Norman of Las Crueces, N. M. and Curtis of Wellington, Tex.; 11 grandchildren and two great - grandchildren.

US Quizzes Defecting Polish Envoy

By JOHN O. KOEHLER

BERLIN (AP) — U.S. officials today questioned the high-ranking Polish diplomat who defected and asked political asylum in the United States. Polish officials took the man's wife and baby into Communist East Berlin.

A U.S. Air Force plane flew the defector, Wladislaw Tykocinski, about 44, from West Berlin into West Germany. U.S. officials said his request for asylum was being considered.

"The Americans got themsevles a big fish," said a diplomat who had worked with Tykocinski in West Berlin.

Tykocinski had been chief of Poland's military mission in West Berlin for eight years.

Mrs. Tykocinski refused to go with her husband and she kept the couple's 17-month-old son.

It was the first defection in years of a high-ranking Communist diplomat in West Berlin. Tykocinski had the rank of minister — corresponding to that of a major general — and was the senior foreign diplomat in West Berlin.

The Polish and Czechoslovak military missions were established in West Berlin after World War II and are accredited to the Western Allies. Their work now ostensibly is confined largely to consular matters, and most of the military members have been replaced by civilian diplomats. But Western intelligence authorities claim that they are important espionage centers.

Tykocinski had been in West Berlin five years.

US Seeks Resignation Of Dominican Junta

MAYOR'S OFFICE GETTING CROWDED—Waltham, Mass., Mayor Austin D. Rhodes is 80 years old but has no plans to retire although he admits his office is becoming a bit cluttered with mementoes of his eight years in office. The shovels are souvenirs of various ground - breaking ceremonies during which $40,000,000 worth of new industry came to Waltham during his four terms. (AP Wirephoto)

Junta Tanks Shell Rebels

By ROBERT BERRELLEZ

SANTO DOMINGO, Dominican Republic (AP)—The United States was reported pressuring the Dominican junta to resign as junta tanks battled the rebels in northern Santo Domingo Sunday night.

Tank-led junta forces renewed their offensive against the rebels in a driving rain. The battle had raged through Saturday night, diminished around the noon Sunday, only to flare up again Sunday night.

Residents who fled the area north of the east-west supply corridor reported heavy military and civilian casualties.

U.S. troops were not involved in the action, but three U.S. paratroopers were wounded Saturday night during a heavy exchange of fire between rebels and the 82nd U.S. Airborne Brigade.

A U.S. spokesman said the firing across the Ozama River was the heaviest action recorded for a 24-hour period since U.S. forces arrived.

The American troops control the river's west bank and the rebels the east. The rebels have been using mortars and heavy-caliber weapons against the Americans. The U.S. troops have been firing back with ordnance up to recoilless 106mm antitank weapons.

A high-level White House mission which came from Washington Sunday met with junta president Brig. Gen. Antonio Imbert Barreras and reportedly pressured the junta to resign. Junta sources said Imbert refused.

Another meeting between Imbert and Undersecretary of State Thomas C. Mann was scheduled today.

Junta sources said the U.S. government was trying to get the junta to step aside so "that an understanding could be reached with rebel constitutionalist forces for a peaceful solution to the Dominican conflict.

The White House mission also includes McGeorge Bundy, special assistant to the President on national security affairs; Deputy Secretary of Defense Cyrus C. Vance, and Jack H. Vaughn, assistant secretary of state for Latin-American affairs.

Jose Antonio Mayobre of Venezuela, appointed by U.N. Secretary- General U Thant as his special representative to the Dominican Republic, arrives today. He is to report to the U.N. Security Council on the situation.

A team of U.N. observers toured the 20 blocks of the capital held by the rebels. They were greeted by shouts of "United Nations si, OAS, no," and "Out with the Yankees."

Weekend Brings Area More Rain

Rains returned to the Snyder area over the weekend, and Weather Bureau forecasts indicated a possibility of more showers over much of the area today and Tuesday.

Rains late Saturday and early Sunday ranged from slightly over an inch to more than two inches over most of Scurry County.

The weekend rains kept a modest flow of water going into Lake J. B. Thomas, and the total gain in elevation for the past week had increased to a foot and a half. However, the runoff from the latest rains had virtually halted this morning. The lake elevation stood at 2242.45 at mid-morning.

Snyder had an official total of 1.42 inches in Saturday and Sunday rains, making an official aggregate of 6.28 inches here over an 8-day period.

Reports were that all sections of Scurry County had ample planting moisture. At the same time, ranges and pastures have been revived, and stock tanks have been replenished.

Early today, thunderstorms were reported rolling across South Texas regions where crops were badly in need of moisture.

La Gloria, in Jim Wells County, had 8.00 inches of rain during the night. Alice had 5.31 inches, Premont 4.50 and other parts of the county averaged about 3.25.

One farmer called the rain a life-saver for crops.

Most of the rain early Monday was south of a line from Laredo to College Station.

Corpus Christi had 1.62 inches of rain and Victoria and College Station 1.12 inches.

The storms eased off in Central Texas where nine inches of rainfall had caused flooding at Killeen and Belton.

Rivers and creeks in Central Texas still ran bankfull.

At Lake Waco water started

See RAIN, Page 2

Report Heard On Coliseum

Representatives of the architectural firm which is drawing plans for the Scurry County Coliseum met this morning with the commissioners court.

It was reported that the plans were in the final stages of completion, and that the final plans would probably be presented to the court during the week of July 5.

Following the court's approval, the plans would be put out for bids, probably about July 15. The various contractors bids would then be opened about a month later.

If all goes according to schedule, it is expected that actual construction of the coliseum would be underway by Sept. 1.

WEATHER

SNYDER TEMPERATURES: High Saturday, 78 degrees; low, 57 degrees; reading at 7 a.m. Sunday, 59 degrees; precipitation, 1.42. High Sunday, 69 degrees; low, 58 degrees; reading at 7 a.m. today, 63 degrees; precipitation, .06.

North Central Texas: Cloudy to partly cloudy and a little warmer tonight and Tuesday. Thunderstorms in 60 per cent of area late today and tonight. Low tonight in 60s. High Tuesday 82 to 86.

Northeast Texas: Mostly cloudy tonight and Tuesday. Thunderstorms in half of north portion Tuesday. A little warmer today. Low tonight in 60s. High Tuesday 78 to 85.

Northwest Texas: Partly cloudy tonight and Tuesday. Thunderstorms in 30 per cent of area and early tonight. A little warmer today. Cooler in north tonight and Tuesday. Low tonight 44 to 65. High Tuesday 65 to 85.

Coast: Mostly east and southeast winds 12 to 22 knots tonight and Tuesday. Winds gusty to 32 knots near showers.

South Central Texas: Partly cloudy to cloudy tonight and Tuesday with showers over 30 per cent of south and 20 per cent of north. A little warmer Tuesday. Low tonight 60 to 76. High Tuesday 84 to 94.

Southeast Texas: Partly cloudy to cloudy tonight and Tuesday with showers over 30 per cent of area. Low tonight 64 to 72. High Tuesday 80 to 87.

Southwest Texas: Partly cloudy and a little warmer tonight and Tuesday. Showers over about 30 per cent of south portion today and tonight. Low tonight 38 to 66. High Tuesday 80 to 90.

Jr. College Panel Plans New Report

The junior college survey committee of the Snyder Chamber of Commerce is set to bring a new report to citizens tonight at the Snyder High School auditorium.

The committee is expected to make a new proposal for a county effort to establish a junior college district. Committee members have been working for several weeks and the results of latest surveys will be presented at the session tonight, which is scheduled for 7 p.m.

The committee has reported unofficially that several factors indicate that the county has a basis for a new application to the state board which might be more attractive than those which stemmed from previous efforts.

The committee hopes that a good representation of county citizens will turn out for the meeting tonight.

Following the junior college session, the four choirs of Snyder High School will present their annual spring concert in the same auditorium. The choir concert is scheduled to begin at 8:15 p.m.

TEACHER PAY RAISE

Compromise Try Discussed Today

By ERNEST STROMBERGER

AUSTIN (AP) — Gov. Connally and sponsors of rival teacher pay raise plans talked today in another try for a compromise.

Sens. Jack Strong of Longview and A. M. Aikin of Paris met in Connally's office for about an hour. Neither would report results of the meeting.

The Texas State Teachers Association was reported to have made Connally a counter-offer.

"We're just trying to work this thing out," said Aikin, sponsor of the TSTA bill. Asked if he presented a compromise offer, Aikin said he did not. Asked if the discussions were fruitful, Aikin replied "I don't know."

Aikin said he will make no effort today to seek a vote on the bill, approved by a committee Wednesday.

Strong refused to comment on the meeting, the second between the legislative leaders in Connally's office. The first meeting was held Wednesday night, when Connally offered to boost state spending on a teacher pay raise to within $10 million of the $74 million cost of the TSTA program.

Speaker Ben Barnes said both the Connally bill and the TSTA bill will be voted out of the House Appropriations Committee in time for consideration Friday.

Legislative redistricting is due to come up for Senate debate Tuesday and a House committee probably will report its recommendations on the matter Wednesday.

Senators are expected to make minor changes in a House-passed version of how the state's 23 congressional seats should be rearranged to meet federal court demands and pass the measure this week. A final version then can be written by a House-Senate conference committee.

Tuesday's debate on redistricting in the Senate was scheduled last Thursday after high emotion over the issue prompted leaders to allow a cooling-off period. Seven senators would be forced to give up their seats under pending proposals.

Tax increases are tied to the teacher pay raise, since it would need to be financed entirely from new revenue.

Committee action in both houses and a compromise offer by John Connally last week set the scene for final work on the teacher pay plan.

The Senate version of the Texas State Teachers Association bill was approved for floor action Wednesday while House versions of that measure and Connally's alternate plan remain with an unnamed subcommittee.

Weekend Rally Limelights Accused Ku Klux Klaners

SANFORD, N.C. (AP)—Collie Leroy Wilkins and two other men accused of slaying a Detroit civil-rights worker attracted thousands of persons to Ku Klux Klan rallies during the weekend.

Wilkins, 21, whose murder trial recently ended in a hung jury, signed autographs at the rallies.

A crowd estimated at 6,000 cheered loudly Saturday at Dunn when Alabama attorney Matt Murphy Jr. introduced Wilkins and two others charged in the case, William O. Eaton, 41, and Eugene Thomas, 42.

Some 2,000 greeted the Alabamians with cheers at Sanford Sunday evening.

N. Carolina's KKK grand dragon, Robert Jones of Granite Quarry, called the Dunn rally "among our best yet" and said Murphy would be back next weekend for a march and rally at Farmville, another small eastern North Carolina tobacco town.

Murphy and the three men charged in the slaying of Viola Liuzzo the night the Selma-to-Montgomery march ended came to North Carolina as part of a new KKK drive for membership and funds.

One woman at the Sanford rally went through the crowd asking for contributions toward the purchase of a Klan airplane.

Murphy, chief counsel for the United Klans of America and the chief speaker at both rallies, charged that the civil-rights movement is Communist backed and directed.

"The NAACP (National Association for the Advancement of Colored People) is actually ruled by an international Zionist Jewish movement which wants to take over the government of the U.S.A.," Murphy said.

Bareheaded but wearing Klan robes, Murphy said that "international Communist bankering (sic) led by Zionist Jews" masterminds the civil-rights movement.

"Not until banking is returned to the constitutional government," he said, "shall we be saved from the Communist conspiracy."

Dear Abby...

By ABIGAIL VAN BUREN

DEAR ABBY: What do you think of a married man who comes to the office every day with big holes in the heels of his socks?

OFFICE GANG

DEAR GANG: Apparently his wife doesn't give a darn. And he's afraid to give her the needle.

• • •

DEAR ABBY: We are in our 50's, have grown children and grandchildren. My husband has a sports car, and he belongs to a car club for people who are crazy about sports cars. They go on long drives together. Each one is some kind of show-off, really. I have back trouble and my doctor says I can't ride in bucket seats or in fast swerving cars — so hubby says I am selfish when I refuse to go on those car trips with him. He drives his sports car to work 25 miles every day, yet he is mad when I tell him I want an ordinary-sized, comfortable car for weekends. I realize he enyoys his sports car, but do we have to belong to a car club? We are twice as old as the average member.

DON'S WIFE

DEAR WIFE: The family that plays together stays together. So if, due to a bad back, you can't race around in a sports car, your husband should turn in his goggles and helmet and join you for a game of checkers.

• • •

DEAR ABBY: My boy is 29 years old and he still lives at home. He has a good paying job which leaves him $416 a month take-home, not counting overtime. I keep his room cleaned up, do his laundry, see that his suit is pressed and I even shine his shoes. He eats breakfast at home every morning, I pack him a lunch, and he eats dinner at home about four nights a week. If he doesn't get steak every night he hollers. He gives me $50 a month and complains that this is too much. I would like to have an idea of how much other mothers get for the same kind of service. The next time he complains, what should I do?

HOUSTON

DEAR HOUSTON: Other mothers get twice that amount for half the service. Give your "boy" back his $50 and tell him to shop around for a better deal.

• • •

DEAR ABBY: In a recent TORONTO TELEGRAM there was a letter in your column regarding willing one's eyes after death. My husband died suddenly last summer. Both he and I had signed statements willing our eyes, but I was in a state of shock and forgot all about it until my 20-year-old son reminded me. My neighbor took the signed consent slip to the hospital immediately. (Time is an important element.) Thank heaven it wasn't too late.

Of all the hundreds of expressions of sympathy I received on the loss of my husband, the one most comforting to me was a letter saying that my husband's eyes are helping TWO formerly blind people to see. You may use my name if you wish.

Yours truly,
BETTY BISHOP

• • •

DEAR ABBY: Maybe "WASHED UP" was washed up by 60, but how about "LOUIE THE LOVER BOY," a lovable character in our town who lost a paternity suit at the age of 75?

KNEW LOUIE IN DAYTON

DEAR KNEW LOUIE: The world will never know whether he was really guilty. What 75-year-old man would deny such a charge?

• • •

Problems? Write to ABBY, Box 69700, Los Angeles, Calif. For a personal reply, enclose a stamped, self-addressed envelope.

• • •

Hate to write letters? Send one dollar to Abby, Box 69700, Los Angeles, Calif., for Abby's booklet, "HOW TO WRITE LETTERS FOR ALL OCCASIONS."

THE SNYDER DAILY NEWS

Published Sunday morning and each evening except Saturday by the Feather Printing and Publishing Co., Inc., at Snyder, Texas, 79549.

Entered as second-class matter at the Post office at Snyder, Texas.

SUBSCRIPTION RATES: By carrier in Snyder 35 cents per week. $1.30 per month. By mail in Scurry and adjoining Counties, one year $9.95. Balance of Texas, one year $12.50. All other States $15.00.

MEMBER OF THE ASSOCIATED PRESS.
The Associated Press is exclusively entitled to use for republication all news dispatches in this newspaper also local news published herein. All rights reserved for republication of special dispatches.

Mishaps Reported

The Texas Highway Patrol investigated a one-car mishap 26 miles southwest of Snyder on FM 1610 at 2:15 p.m. Sunday.

Jane Frances Crownover of Lamesa was the driver of a 1962 Plymouth station wagon which overturned. The mishap was apparently caused by a blown-out tire. The driver was taken to Medical Arts Hospital in Lamesa by private car where she is being treated for chest injuries which were not believed to be severe.

The mishap occurred in Borden County.

Snyder city police investigated a minor mishap at 5:22 p.m. Sunday near Avenue A on the East Highway.

Involved were a 1960 Austin-Healy driven by Beverly E. Bell, 3602 Avenue V, and a 1962 Thunderbird driven by Ted Williams, 218 Thirty - first Street. Damage to the Bell car was estimated at $75 and to the Williams car at $100. No injuries were reported.

Six Killed As Game Stand Falls

YAOUNDE, Cameroon (AP)—Six persons were killed and 34 were injured Sunday night in the collapse of a stand at a football game. Scores of fans rushed to the covered stand when it began to rain.

HOSPITAL NOTES

COGDELL HOSPITAL

(It is requested that visiting be done only during visiting hours of 2 to 4 p.m. and 7 to 8:30 p.m.)

ADMISSIONS: Edward Corcoran, 2810 Avenue Z; Mary Nell Nixon, 3001 Thirty-fourth; Thomas McKinnon, 4014 Austin; Lessie Nichols, 3603 Avenue F; Mamie Lewis, Hermleigh; Earnest Pinkerton, 1005 Twenty - third.

DISMISSALS: Elmer Sipes; Lizzie Johnson; Milton Calaway; Ruth Reese; Mary Gaona; Kay Pope; Kathleen Bennon; Mrs. Robert Rigsby and baby boy Jesse Zang; Leverett [illegible]; Winnie Church.

RAIN

Continued From Page 1

running over the spillway of the new dam across the Bosque River which was completed in February.

L. B. Robinson of the Army Engineers said the dam prevented a major flood in east Waco.

Skies cleared in extreme West Texas and over the High Plains. The rest of the state was cloudy.

Storms smashed into South Texas Sunday, bringing heavy rains to an area already distressed by flooding.

A number of tornadoes skipped through the area, but there were no reports of damage or injury.

Violent thunderstorms hit three cities, Fredericksburg, Austin and Lufkin, striking with hail, wind and heavy rain.

Tornadoes touched ground north of San Antonio and near Corpus Christi during the night, and at one point the Corpus Christi Weather Bureau reported echoes of five tornado clouds on its radar. There was no twister damage reported.

Rains continued at a number of points during the night and extensive flooding was predicted in some areas.

The Austin thunderstorm dumped heavy rains which flooded streets, underpasses and some businesses. Two radio stations, KTBC and KNOW, were knocked off the air for a time and hail battered the University of Texas.

Rain and hail at Fredericksburg knocked out the electrical system. Radio Station KNAF measured 1.65 inches of rain in less than a half hour.

The turbulent weather came less than 24 hours after torrential rains, measuring up to nine inches in some areas, sent creeks and rivers out of their banks and forced evacuation of 125 families from the Killeen and Belton areas during the day.

Nolan Creek, usually a placid stream, raged across a mile and a half of land, sweeping several cars from a highway and washing out a bridge which caused derailment of a Santa Fe freight train. At least one motorist was rescued from a treetop.

Man Injured While Demolishing House

Morris Ashley of Dunn received hip injuries at about 9 a.m. today when a portion of a house fell on him.

Ashley was helping to demolish a house at Fluvanna when the mishap occurred.

He was brought to Cogdell Hospital by Bell - Seale Ambulance Service. The full extent of his injuries were not known at noon.

Welchman Goes Via Crate--COD

By STRATFORD C. JONES

LOS ANGELES (AP) — Brian Robson, 19, is a homesick Welsh traveler who tried to express himself home from Australia in a crate aboard a jet airliner.

Robson, who said he was trying to get to Britain as cheaply as possible, shipped himself c.o.d., billed as a computer.

After 92 hours — the last 14 spent stalled on what seemed an interminable stopover — the youth decided to emerge from the box and see where he was.

"I wasn't too healthy," said Robson in the prison ward of County General Hospital, where Immigration Service authorities took him Sunday after smashing open the box in a airport warehouse.

He said three companions had nailed him into the crate in Melbourne and forwarded him to Sydney on an Ansett-Australian National Airlines plane. The crate measured 30 by 26 by 38 inches and was provided with special panels which were supposed to break when he hammered on them.

But they didn't. Instead, his hammer did, and he had to call for help. He got help, but now he wonders where it is going to get him.

He hopes authorities, now that he's been booked on federal charges as a stowaway and illegal entrant to the United States, will deport him home to Cardiff, South Wales. He left 10 months ago, with the Australian government paying his fare under a program to attract skilled settlers.

Robson, smiling and talking cheerfully, sipped at soup and milk attendants gave him to relieve his dehydrated condition.

"I was dead scared from the moment I started," he said. "But I just couldn't afford to get home any other way and I had to make it." He said his disappointment with his Australian railroad job and his home-sickness got the better of him.

His training as an apprentice electrician gave him the idea of labeling his crate "Ajax junior computer."

"But they sure didn't handle it like a computer," he said. "At one point they turned me upside down and left me that way for 22 hours. What a headache I had when they finally righted me."

He arrived in Los Angeles aboard a Pan American flight from Sydney — a 21-hour, 7,716-mile hop. In the crate the 5-foot-8, 140-pound Robson carried a small suitcase, two pint-sized water bottles, two magazines, a flashlight to read by and seven cookies.

He said that by 8 a.m. he had decided that if in two hours the crate hadn't been hoisted aboard a plane he planned to break out.

"Then I got faint and started to hammer my way out."

Pan American authorities said the crate would not have left for London until noon today.

Gary Hatch, a cargo attendant, said he saw a flashlight shining through a small hole Robson had managed to pound before the hammer broke.

"Can you get me out?" asked Robson.

Hatch said he would have to call authorities. He called customs, immigration, public health and police, among others.

They removed him from the crate and wrapped him in blankets. "I can't move my legs," he told them. Twelve hours later he was still confined to a wheelchair, but doctors said he was just generally weak.

He said he hadn't planned to cheat the airline: "When I got to London I was going to smash open the crate, then go home, and phone the airline to tell them just why they had an empty crate in London."

A passenger flight to London from Sydney would have cost $879, as opposed to $302 to ship the crate. He said he had a job waiting for him at home and planned to pay back what he owed.

"Now I'm up to my eyes in debt," he said.

Back in Melbourne, Robson's landlady of two weeks, Lillian Beeson said of the youth:

"I didn't really take much notice of him until he asked me if he could store a large crate in the backyard. He said he wanted to send some things in the crate to his people in England. He gave his name as Brian Davies and said he was an Englishman."

Last October, Reginald Spiers, a 22-year-old Australian athlete, had himself crated and shipped c.o.d. from London to Perth, Australia, because he didn't have enough money for his fare.

Pleads Not Guilty

Robert Hargrove, 22, of 3005 Avenue V, pleaded not guilty this morning in county court to a charge of illegal sale of beer in a dry area.

The case had been filed by an agent of the Liquor Control Board. Bond was set at $500.

CANYON DRIVE-IN
Ph. HI 3-7212 1 Mi. S. Hwy
Show Opens 7:15—Starts 8:00
Monday & Tuesday
"FATHER GOOSE"
With Cary Grant
2ND. FEATURE
"SUMMER HOLIDAY"
In Cinemascope

TODAY'S MARKETS

FORT WORTH (AP) — Cattle 1,250; calves 200; good and choice steers 23.60-27.10; heifer mates 22.90-23.30, standard and good heifers 21.50-22.30; cows 14.50-16.75; good calves 22.50-23.00.

Hogs 350; top 19.50-20.50.

Sheep 2,000; good and choice spring lambs 25.00-26.00; good 21.00-24.00; good and choice old shorn lambs 22.00-22.50; ewes 7.00-7.50.

CHICAGO (AP)—Butter unchanged; 93 score AA 58½. Eggs unchanged; A whites 27½-28½.

NEW YORK (AP)—Cotton was on a bid basis at noon today. July 30.60, October 30.25, Dec. [illegible] 29.95.

STOCK AVERAGES
Compiled by The Associated Press

	Indust.	Rails	Utils.	60 Stks.
Prev. day	505.2	167.6	178.2	343.5
Week ago	501.1	170.9	176.7	342.7
Month ago	490.6	173.7	177.3	339.7
Year ago	434.9	169.2	152.6	305.9
1965 high	505.2	177.8	178.2	344.7

FFA Grass Team Fourth At A&M

The grass judging team of the the Snyder High School Future Farmers of America placed fourth in the state grass judging contest at Texas A&M University.

Members of the Snyder team were Billy Laster, Charles Bell and John Zalman. Billy Laster was 7th high individual in the state contest.

Los Angeles Plaque To Honor Kennedy

LOS ANGELES (AP) — A plaque honoring the late President John F. Kennedy will be unveiled Saturday, May 29, at the peristyle entrance of the Coliseum.

The Coliseum Commission authorized the plaque to mark the location where Kennedy accepted the 1960 Democratic presidential nomination. The late president would have been 48 on the day of the ceremony.

PTA Urged To Join Rights Fight

By G. K. HODENFIELD
AP Education Writer

ALBUQUERQUE, N.M. (AP) — The president of the national PTA urged the organization's 12 million members today to throw themselves into the battle for civil rights and equal educational opportunity for all children.

Jennel Moorhead of Eugene, Ore., said, "The cause of civil rights and liberties is our cause. "We must uphold the rights of all citizens, especially the right of all children and youth to quality education, and the right of all adults to register and vote."

Mrs. Moorhead officially opened the 69th annual convention of the National Congress of Parents and Teachers by presenting an 11-point, 3-year action program for PTA members in 47,000 local units.

In her prepared keynote address, Mrs. Moorhead said these are the 11 most critical issues affecting children and youth, as determined by the PTA membership:

Financing public education; equalizing educational opportunity; educating for a changing society; clarifying the responsibilities for education decision-making; extending and strengthening community services; combatting moral, spiritual and civic apathy; safeguarding individual rights and liberties; coping with the responsibilities of parenthood, including sex education; providing special services for disadvantaged children; eliminating certain hazards to health and safety; and waging peace in the '60s.

The 2,000 convention delegates from 50 states and Europe will discuss the action program the next two days and take final action Wednesday.

EVERY TUESDAY IS FAMILY DAY!
LOTA' BURGERS ..... 4 for 1.00
3900 Big Spring Hwy. LOTA' BURGER

"All I said was:
Show me a filter that delivers the taste and I'll eat my hat."

TRY NEW LUCKY STRIKE FILTERS
©A.T.Co. Product of The American Tobacco Company

Penneys
ALWAYS FIRST QUALITY
. . . FOR YOUR SHOPPING CONVENIENCE . . .
SHOP PENNEY'S TONITE
AND EVERY MONDAY NIGHT
'TIL 8 P.M.
. . . AND REMEMBER
YOU CAN CHARGE IT AT PENNEY'S!

New Chevy custom camper

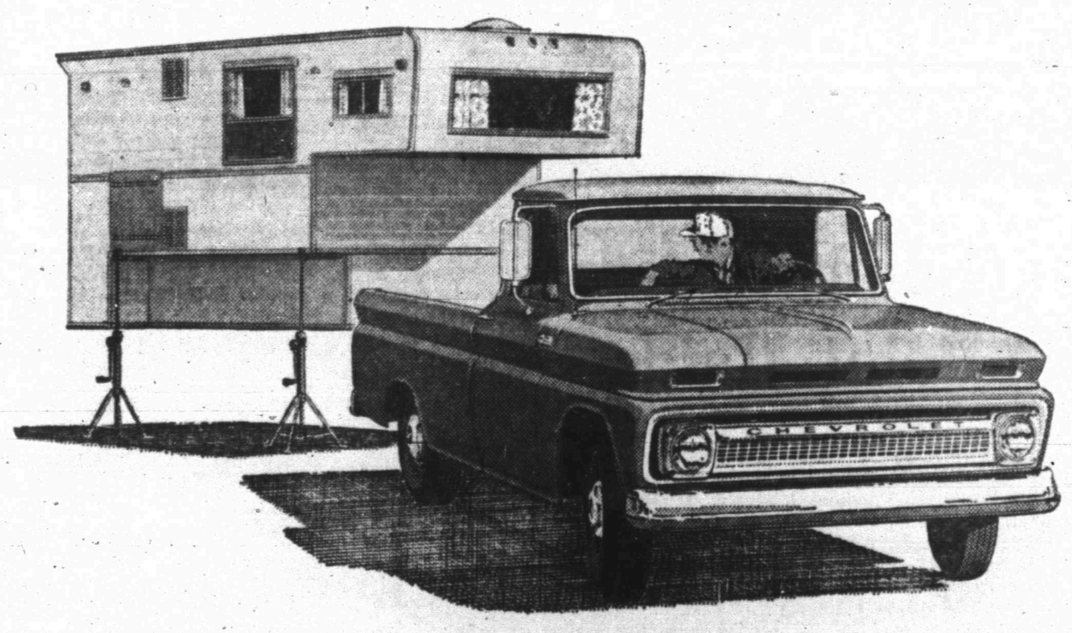

a pickup specially equipped for camper service!

Just add a camper body and head for the hills! This new pickup comes equipped for vacation fun with heavy-duty rear shock absorbers and auxiliary springs, oversize 7.50 x 16 tires, front stabilizer bar, a pair of big side mirrors, radio and deluxe heater, tinted windshield, full-depth foam seat plus many other pleasant appointments. Check into Chevy's big choice of all kinds of pickups at your Chevrolet dealer's!

CHEVROLET
NO. 1 WAY TO WORK

See your Chevrolet dealer about any type of truck.

LES FRANCIS CHEVROLET COMPANY
25th. St. & Avenue H Snyder, Texas Phone HI 3-3456

GIFT COFFEE—Miss Glenda Feather, bride-elect of Nonnie Ford, was honored at a gift coffee Saturday morning at Martha Ann Woman's Club. The bridal table was laid with a blue linen cloth, with a white arrangement of roses, peony buds and carnations. Table appointments were of brass. On the individual tables were miniature bridal bouquets of larkspur and violet leaves. Pictured from left are Mrs. Herbert Feather, mother of the bride-elect; the honoree; Mrs. Norman Ford, mother of the prospective groom; and Mrs. E. E. Ford, grandmother of the prospective groom. Hostesses were Mrs. Bill Atwood, Mrs. Harry Reed, Mrs. Theo Lamb, Mrs. Harold Lacik, Mrs. Sonne Umberson, Mrs. Frank LeFeuvre, Mrs. Prentis Bass, Mrs. Herbert Reed, Mrs. Borden Gray, Mrs. Charles Snyder, Mrs. Billy J. Weaver, Mrs. Irene McFarland and Mrs. R. E. Patterson.

WOMEN'S CALENDAR

MONDAY

Lamar Junior High P-TA, program by speech department, 7:30 p.m.

VFW Auxiliary meeting at club house, 5 p.m.

Travis Junior High P-TA meets in Travis cafeteria, 7:30 p.m.

Snyder School Food Service Assn. spaghetti supper at high school cafeteria, serving hours 5 p.m. to 7 p.m.

TUESDAY

Lambda Kappa Chapter of Beta Sigma Phi meets at Snyder Savings and Loan with Mary Lou Scott hostess, 7:30 p.m.

Art Guild Study Club family picnic at Union Community Center 7 p.m.

Get Together Club luncheon at Sallie's Cafeteria, 11:30 a.m.

Game Day at Martha Ann Women's Club, $1 per person (includes lunch) 9:30 a.m.

Snyder School Food Service Association regular business meeting at Northeast Elementary School, 2:45 p.m.

THURSDAY

Order of Eastern Star meets at Masonic Hall for memorial, Lorita Keller, chairman.

Gamma Upsilon Chapter, ESA, meets, Wanda Eicke hostess.

Ira P-TA executive meeting 2:30 p.m., regular meeting 3:40 in study hall.

Important business meeting of all members of Texas Federation of Women's Clubs, Martha Ann Woman's Club, 9 a.m.

THE GOLDEN WEDDING ANNIVERSARY of Mr. and Mrs. Walter Goebel of Hermleigh was celebrated Sunday at the home of their daughter, Mrs. Henry Woellert, 1902 Twenty-ninth Street. Hostesses for the event were neices of Mr. and Mrs. Goebel. They were married at Hermleigh in 1915, and have lived there for 42 of the past 50 years.

School Menu

MONDAY

Meat Patties w- Gravy
Buttered Rice
Caramel Carrots
Sweet Slaw
Choice of Cookies
Hot Rolls w-Butter
Milk

TUESDAY

Hamburger on Bun
Pinto Beans
Creamed Potatoes
Lettuce, Pickles & Onions
Jello
Milk

WEDNESDAY

Spaghetti w-Meat Sauce
Buttered Corn
Hot Rolls w- Garlic Butter
Tossed Salad
Apple Crisp
Milk

THURSDAY

Roast & Gravy
Whipped Potatoes
Green Beans
Relish Dish
Pumpkin Custard or - Pudding
Rolled Wheat Rolls w-Butter
Milk

FRIDAY

Choice of Sandwiches
Baked Beans
Potato Chips
Cranberry Congealed Salad
Cherry Short Cake
Milk

"All I said was:
Show me a filter that delivers the taste and I'll eat my hat."

Try new Lucky Strike Filters

© A. T. Co. Product of The American Tobacco Company

THE FOUNDER'S DAY program of the Delta Kappa Gamma Sorority was the occassion for honoring Snyder High School students who are planning to become teachers. Presenting the Founder's Day portion of the program were Leota Burris and Reta Traugott.

Future Teachers Honored At Sorority's Observance

Eighteen members of Zeta Lambda Chapter of Delta Kappa Gamma Society met on Sunday at 3 p.m. in the Stanfield Elementary School library to observe a Founder's Day tribute.

The ceremony was led by Mrs. Reta Traugott and Mrs. Leota Burris. Mrs. Traugott read "A Founder's Day Tribute" by Opal Carruth Linder. This poem was written by give praise and pay tribute to the twelve outstanding Texas Women Educators who founded Delta Kappa Gamma on May 11, 1929 in Austin, Texas.

Mrs. Traugott read a tribute to each of the five founders who are deceased and a white candle was lit in their memory. Mrs. Burris responded with a tribute to the seven living founders and a red candle was lit in their honor. A beautiful floral arrangement of red and white roses was on the table between the two candles.

Seventeen members of the Future Teachers Club of Snyder High School were guests of the Zeta Lambda Chapter. Miss Virginia Grove welcomed the guests with these words, "To you our honored guests, the Future Teachers, we wish to extend a most hearty welcome. Since Zeta Lambda is a Chapter of an International Honorary Society for Women Educators, which is composed of more than 1900 chapters, you can see that we are truly interested in you.

"Today we are celebrating the 36th anniversary of the founding of Delta Kappa Gamma Society. Especially we are proud of the fact that the founders were Texans and the International Headquarters are in Austin.

"We hope you much success in your college work as you prepare for a very worthy profession and maybe some of you girls, after you have taught at least five years, will be honored by being invited to accept a membership in Delta Kappa Gamma."

One of the senior girls present will receive the annual Zeta Lambda Chapter Recruitment Grant at graduation on May 27.

Hostesses for the afternoon were Mrs. Ruby Anderson, Mrs. Joyce Gorman, Mrs. Delia McPherson, Mrs. Lillian Jones, Mrs. Barbara Bigham, and Mrs Georgene Galloway.

Recital Set For Sunday

Mrs. Jackie Pylant will present a group of her piano pupils in recital Sunday, May 23.

The recital is set for 3 p.m. at the Colonial Hill Baptist Church.

The pupils who will appear in the recital are Lesa Ball, Tanya Culp, Denise Voss, Michael Self, Dona Ball, Kelly Brannon, Cathy Harbour, Mike Coonrod, Merle Harwell and Doug Coonrod.

The public is invited to attend.

Pork Chops With Dried Fruit

6 shoulder pork chops, ½ inch thick
1½ cups orange juice
1¼ teaspoons salt
3 tablespoons sugar
¾ teaspoon curry powder
1¼ cups (about 24) prunes
1¼ cups (about 30) dried apricots

Cut away any excess fat from around chops. In a large skillet, heat a few scraps of the fat and in it brown the chops on both sides; remove chops and pour off fat. Into drippings in skillet stir together the orange juice, salt, sugar and curry powder; add rinsed prunes and apricots; turn into a 3-quart baking dish (13½ by 8¾ by 1¾ inches). Place chops over fruit, covering it as much as possible. Cover baking dish tightly with foil. Bake in a moderate (375 degrees) oven for 30 minutes; remove foil; continue baking for 15 minutes or until chops are cooked through. If necessary add a little water to baking dish during last cooking period. There should be just enough sauce to glaze fruit. Makes 6 servings.

When you are rolling out pastry for the bottom of a 9-inch pie plate, shape it into a 12-inch round; this way there will be enough overhang to trim neatly and fold under.

SOME OF THE FUTURE TEACHERS who were honored at a tea Sunday afternoon were, from left to right, Elyse Thompson, Margaret Zeck, Sharon Aylor, Karen Dolen, Judy Mixon and Denise Welch. Behind the refreshment table are two of the hostesses, Mrs. Joyce Gorman and Mrs. Ruby Anderson.

for all your Printing Needs

Feather Printing Co.

2107 25th. Phone HI 3-6331

Hands-Off Labor Policy Soon To Face Acid Test

By NEIL GILBRIDE

WASHINGTON (AP) — President Johnson's hands-off policy toward big labor disputes faces a severe test this summer in two critical industries — steel and aerospace.

A strike in either industry would be a severe blow to Johnson's domestic, defense and space programs, and early trouble signs indicate tough sledding in both sets of negotiations.

The double-barreled crisis — if it crystallizes — will come at the height of the summer heat in August and could melt the White House resolve to let labor and management work out their own problems.

The steel industry is already balking at a pointed White House hint that it can afford to raise wages 3 per cent without a price hike.

In aerospace, militant union spokesmen predict a crisis if their demands for a union shop — plus a big wage hike — aren't met.

The steel talks — resuming May 18 after a May 1 strike deadline was narrowly averted — cover more than 400,000 members of the United Steelworkers Union, AFL-CIO.

Talks in the aerospace industry involve some 150,000 members of the AFL-CIO United Auto Workers and the AFL-CIO International Association of Machinists.

The earliest new steel strike deadline is Sept. 1, with Aug. 1 the date for serving notice to the 10 major firms involved.

Aerospace contracts with Douglas, Lockheed, Boeing and North American expire at various dates from July to September but auto workers Vice President Leonard Woodcock views August as the critical month.

Steel and aerospace union leaders complain recent contracts have not kept pace with White House guidelines, which judge noninflationary wage hikes on the basis of man-hour productivity increases. For industry as a whole, the figure suggested by the President's Council of Economic Advisers is 3.2 per cent.

In a special report on steel, the council suggested 3 per cent as the guidelines.

This nettled steel industry officials, who contend it gave union negotiators extra ammunition to carry back to the bargaining table. But the Steelworkers Union says the guideline figure is too low — it wants 17 or 18 cents an hour. Wages and fringe benefits now average $4.40 an hour.

The auto workers say aerospace production and maintenance workers at $2.95 an hour lag behind average wages of $3.07 in the auto industry. The machinists have already laid down a demand for 57 cents an hour spread over three years.

But it is the demand for union security that is expected to trigger the most trouble in aerospace.

Some of the aerospace firms have "strange ideological fixations" against the union shop, says Woodcock.

The union shop would require all workers covered by the contracts to join the union.

The auto workers are willing to settle for the agency shop, under which every nonmember would have to pay the equivalent of union dues but would not have to join the union.

Congressional hearings scheduled soon on the repeal of section 14B of the Taft-Hartley Act, which permits the states to outlaw the union shop, will doubtless heighten the tension in the aerospace talks.

In both steel and aerospace, any strike would shut down the entire industry — not just a few firms.

If this happens, President Johnson might claim the national interest is being injured and he could step in to halt the strike.

Workhorse Of Viet Nam Still Gung Ho

By HAL BOYLE

DA NANG, South Viet Nam (AP) — "Harry the Horse" delivers the goods in South Viet Nam.

He is Lt. Col. Harry G. Howton, commander of the 311th Air Commando Squadron, and one of the most colorful fliers on the battlefront here.

This is the third war for the 47-year-old, leathery-faced officer who comes from Birmingham, Ala., and has three children.

Still a "gung ho" airman at an age when many of his contemporaries are flight-borne only in swivel chairs, Harry's decorations include 11 Oak Leaf Clusters to his Air Medal. He has been checked out in more than 100 types of aircraft.

He flew 46 combat missions in the Far East during World War II and 58 in Korea in 1950. Since coming out here last October he has been on 380 missions.

He is called "Harry the Horse" because he and his men are literally the aerial workhorses of the war.

Their steeds are big two-engined C123s which lumber through the skies at 150 knots like huge noisy flying factories.

The planes can land and take off on a 1,400-foot runway or less and carry about twice the load of the old C47s, the workhorse of World War II.

The 311th Air Commando Squadron is one of four of its type in this area. It has 17 planes, of which about 14 usually are operational at any one time.

It has many missions. It carries the mail, evacuates wounded, injured or ailing Americans to the U.S. Army 8th Field Hospital at Nha Trang.

At night a crew may be called out to drop flares to pinpoint the position of enemy Viet Cong making a nocturnal assault.

But their main job is to serve as a lifeline to Vietnamese and U.S. special forces units in isolated mountain bastions between here and the Laotian border.

Troops and supplies of all kinds are either landed at small perilous strips near the outposts or dropped by parachutes.

"We'll carry or drop anything that fits into the plane," Howton said.

The work is difficult and dangerous but rarely monotonous. The four-man crews wear flak outfits, but their thin aircraft are frequently ventilated by guerrilla ground fire.

"About 10 to 15 airplanes get hit a month, and a number of our men have been wounded, but we've never had a fatality from enemy fire," said Howton.

The pilots fly as many as 10 combat sorties a day. "Harry the Horse" often does, too. Despite his executive duties, in a recent 20-day period he flew 105 missions.

Junior Editors Quiz on DINOSAURS

QUESTION: What did the first dinosaurs look like?

• • •

ANSWER: Scientists divide past time into various ages and periods. In the times of the Permian and Triassic Periods, from 230 to 200 million years ago, the swamps and shallow seas which had covered much of North America began to drain off, allowing more dry land to appear. According to scientists, some of the swamp animals, the amphibians, turned into reptiles, which were more capable of getting around on dry land. Some of these were plant eaters, others flesh eaters. During the Permian, the reptiles grew larger, many with weird shapes, such as the Phytosaur (in bottom of main picture) with a sharp pair of horns to suggest to predators that he would be a most uncomfortable morsel to swallow. Certain of these reptiles developed strong hind legs on which they could walk and run with a long tail to balance the weight in front. The front legs, no longer needed, shriveled down in size. Being much swifter than others, these reptiles were able to catch and eat many animals. They rapidly grew larger, developing, during the Juraissic Period, into the gigantic dinosaurs so familiar to us today. One of these first Triassic dinosaurs was Podokesaurus, the swift-looking reptile in the center of the main picture.

• • •

FOR YOU TO DO: The lightly built Podokesaurus was about four feet long. You can get a better idea of him by coloring him in shades of green and brown. The big dinosaur in upper right is Brachiosaurus. He could look over a modern three story building.

5/17

(Steve Nelson of Morristown, Tenn., wins this week's grand prize of a 15-volume set of Compton's Pictured Encyclopedia for this question. Mail yours on a postcard to Junior Editors in care of this newspaper.)

CROSSWORD PUZZLE

ACROSS
1. Church bench
4. Caress
7. "Thin Man's" dog
11. Palm leaf
12. Kimono sash
13. Mira
14. Legislator
16. Token of success
17. Level
18. Decompose
20. P.I. tree
21. Legal action
22. Cellar
24. Kind of lace: abbr.
25. Gasps
26. Bury
29. Guilt
30. Garden flower
32. Chance
35. Dined
36. Period
37. Arizona city
38. River bank
40. Tackle
42. Man's name
43. Haw. wreath
44. — de France
45. Incline
46. Bird of prey
47. Cave

DOWN
1. Baffling question
2. Fr. student
3. Abates
4. Poker pool
5. Away from the mouth
6. Hurricane finder
7. Snake
8. Pollen-bearing organ
9. Flair
10. Early helmets
15. One
19. Lukewarm
22. River boat
23. Employe
24. Liberian native
26. Turk. hostelry
27. Permanent resident
28. Surgical instrument
29. Roof worker
31. Fanon
32. Dank
33. Enough
34. Eucharistic plate
37. Biblical pronoun
39. Including
41. White metal

ELI			BAT				ACRE				
GUN			ITA				PROA				
OSTENTATIOUS											
	TREES				RUSTY						
URALS				YAMS							
SUNS			TOP			EPI					
EMS		SOU			EXIT						
	IRON			STATE							
AEGIS			SHAME								
PRECOGNITION											
SINK			OUR			NUN					
EATS			AGE			ESE					

SOLUTION OF SATURDAY'S PUZZLE

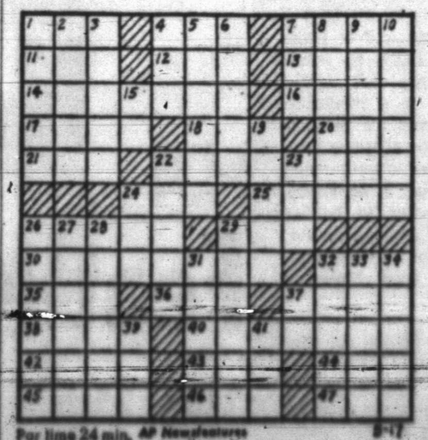

For time 24 min. AP Newsfeatures 5-17

MARY WORTH

REX MORGAN

JOE PALOOKA

DIXIE DUGAN

KERRY DRAKE

OPINION-WISE

GRANDMA

DENNIS THE MENACE

NANCY

Mayer Hits A Blow For Old Timers

By KELSO STURGEON
Associated Press Sports Writer

NEW ORLEANS (AP) — Dick Mayer, who dropped out of sight just months after he became king of golf in 1957, will tell you that it's sometimes a little heartbreaking for a former champion to attempt a comeback.

But the 42-year-old Mayer, who came from the same era of golf that produced such greats as Ben Hogan and Byron Nelson, struck a blow for old age and sentiment Sunday when he chipped in from at least 90 feet out on the 18th hole to win the $100,000 New Orleans Open. He shot a 68 in the final round for a 273 total.

Bruce Devlin and Billy Martindale finished in a tie for second with 274s and pocketed $9,400 each. Both finished with 70s.

Jack Nicklaus, the favorite here, finished Sunday's round with a 69 for a 72-hole total of 275. This left him tied with Jack Cupit and George Knudson for fourth place, which was worth $4,500 to each. Arnold Palmer was well down the list, with a 284 total worth $258.

Mayer, a native of New England who now makes his home at Palm Desert, Calif., was at his prime in 1957. He won the U.S. Open, the $100,000 World Championship of Golf, was named Golfer of the Year and led the nation's money winners with $65,835.

Then, beset by personal problems, Mayer made the short trip to oblivion. By 1960 his name was forgotten.

Mayer played a tournament now and then just to maintain contact with the game, but made his living as a stockbroker, selling insurance, working at his father's automobile agency and ranching.

"I just don't know whether I wanted to go on in 1957," he said. "I had lost all my confidence and really didn't think I wanted to play. I guess you can just say I gave up."

The New Orleans Open was Mayer's sixth tournament of the year and the only one in which he finished high enough in the standings to make expenses. First prize was worth $20,000.

BUBBLE BALL EXPERT IN MAINE—While opposing batters ponder whether to run for cover in case bubble bursts, Nancy Meige, star softball pitcher of the Kent's Hill, Me., high school junior varsity, slips a fast pitch over the plate. (AP Wirephoto)

Sullivan May Work His Way Above Kansas City's Mule

By MIKE RATHET
Associated Press Sports Writer

If Haywood Sullivan can win a few more games, he might find himself riding around in a green and gold air-conditioned trailer with piped-in music for his listening pleasure.

The new manager of the Kansas City Athletics is one giant step toward taking over Charley the Mule's trailer as well as the animal's place in Charley Finley's heart by halting a seven-game losing streak Sunday with a doubleheader sweep over Minnesota 7-4 in 10 innings and 4-2.

Sullivan, a former catcher with Boston and Kansas City who had been managing at Vancouver, got the call from owner Finley during the weekend and replaced Mel McGaha. He became Finley's fifth manager in five years and the youngest in the majors at 34.

He went to work immediately and found a willing ally in Rene Lachemann, a former Dodger bat boy. Lachemann was sent up as a pinch hitter in the opener and produced the tying run with a ninth-inning single, then was inserted into the line-up in the nightcap and responded with two singles and a homer.

A couple of more moves like that and the Mule may get his eviction papers.

Meanwhile, the American League-leading Chicago White Sox swept a doubleheader from the Los Angeles Angels 6-2 and 5-4, Boston downed Detroit 5-0 and 4-3, Washington edged Cleveland 8-7 in 11 innings before the Indians won 7-3 and Baltimore defeated the New York Yankees 7-5 in the only single game scheduled.

In the National League, St. Louis whipped Pittsburgh 6-3 and 5-1, San Francisco took Houston 10-4 and 4-3, the New York Mets drubbed Cincinnati 6-2 and 8-5, the Chicago Cubs defeated Los Angeles 5-3 in 10 innings before the Dodgers won 3-2 and Milwaukee outlasted Philadelphia in an 8-6, 10-inning slugfest.

After Lachemann drove in the tying run in the opener for the A's, Ed Charles won it in the 10th with a three-run homer following singles by John Blanchard and Dick Green. Green hit two homers and Gentile one for Kansas City while Jimmie Hall and Tony Oliva connected for the Twins.

Pete Ward and Moose Skowron supplied the major fireworks for the White Sox in the opener, Ward doubling home two runs in the first inning and Skowron slapping a two-run single in the third before hitting a homer in the seventh.

In the nightcap, Bobby Knoop's second error, in the seventh inning, paved the way for three unearned runs and the White Sox' seventh consecutive victory. Danny Cater scored when second - baseman Knoop bobbled Skowron's grounder and Ron Hansen capped the uprising with a two-run triple.

Earl Wilson got the job done for the Red Sox in the opener by limiting the Tigers to four hits while Lee Thomas drove in three runs with a single and a double.

Carl Yastrzemski and Tony Conigliaro powered the Red Sox to their second - game victory with consecutive third - inning homers that built their lead to 4-0. It was Yastrezemski's seventh and Conigliaro's eighth.

Ken McMullen doubled and scored on Jim King's single to give the Senators a 7-7 tie in the ninth inning, then won it in the 11th with a homer off Dick Donovan.

The Indians came back to grab the second game with Fred Whitfield hitting a pinch-hit grand-slam homer and Joe Azcue connecting for a two-run shot. Luis Tiant got the victory with a six-hitter.

Luis Aparicio's two-run homer in the sixth inning capped a four-homer salvo that powered the Orioles over the Yankees. Aparicio's homer, only his second, put Baltimore ahead 6-5. Curt Blefary, Norm Siebern and pitcher Jim Palmer also homered.

Extra Work In Sprints Aids Ryun

WICHITA, Kan. (AP) — Olympian Jim Ryun of Wichita East High School attributes his amazing 3:58.3 mile — first sub four-minute mile ever run in high school competition — to his extra work in the sprints.

"In any race a mile or less it's a matter of speed," said the 18-year-old, dark-haired lad. "I didn't start bringing my mile times down until I started working harder on the sprints.

"This time, I knew it was my last high school race and I wanted to make it good."

That amounts to a major speech for the modest Ryun. He is looking forward to four big West Coast meets, starting with the Modesto, Calif., Relays May 28.

But he won't speculate on his chances against great veteran milers such as Dyrol Burleson, Jim Grelle, Tom O'Hara and Peter Snell of New Zealand, the world record holder at 3:54.1.

Ryun's 3:58.3 at the Kansas State meet Saturday is a tremendous accomplishment because he did it with no one pressing him the last half mile. His coach, J. D. Edmiston, timed his last quarter in 55.7 seconds. The crowd of 7,000 urged him on all the way.

Ryun's time is better than the NCAA meet record of 3:59.8 by Burleson and compares to the American record of 3:55.5 by Jim Beatty, and the collegiate mark of 3:56.9 by O'Hara.

Injuries Strike Again As Tom Rolfe Wins Preakness

By ORLO ROBERTSON
Associated Press Sports Writer

BALTIMORE (AP) — Injuries, which have plagued thoroughbred racing's 3-year-old division all year, struck again in the Preakness as Tom Rolfe won the $180,600 race Saturday with a neck decision over Dapper Dan.

Lucky Debonair, a fading seventh in the 1 3-16-mile race after winning the Kentucky Derby, and Native Charger, fourth in the Kentucky Derby and Preakness, went on the hospital list for indefinite periods with leg injuries.

And even Tom Rolfe didn't escape unscratched as he survived a claim of foul while throwing back Dapper Dan's bid in the duel between two sons of the unbeaten Italian sire — Ribot.

Tom Rolfe, owned by Raymond Guest, the U.S. ambassador to Ireland, threw his left front shoe and returned to the winner's circle with his front heels run down and some hair brushed off the ankle.

Trainer Frank Whiteley said Sunday there was not much soreness in the heel. He will point Tom Rolfe for the 1½-mile Belmont stakes June 5, in which he will again hook up with the stretch - running Dapper Dan from Ogden Phipps' stable. He will be kept in training at Delaware Park.

Lucky Debonair, never farther back than fourth as Flag Raiser led the field of nine through a swift six furlongs and a 2:37 mile, suffered bucked shins in his two front legs, with the worse soreness in the left one.

Trainer Frank Catrone said Lucky Debonair would be out of action for at least two months.

Native Charger, winner of the Flamingo and Florida Derby for 83-year-old Albert Warner, bowed a tendon in his right foreleg. Trainer Ray Metcalf was not available as the horse vanned to Garden State Park in New Jersey.

With Hail to All, third in the Preakness, scheduled to start in the $100,000-added Jersey Derby, the Belmont stakes could well develop into a two-horse race.

After Dapper Dan's stretch runs just missed in both the Kentucky Derby and Preakness, there are many who believe the longer distance of the Belmont will be down his alley.

Albuquerque Back In 1st

By The Associated Press

Albuquerque won its third straight, Tulsa lost its third straight and Dallas-Fort Worth was on the way to a record for postponements in the Texas League Sunday.

Dallas-Fort Worth, which won three straight but postponed five in the last eight days, continued to lead the eastern division with ease. The Spurs also had the best percentage in the league.

Albuquerque's third straight victory, 11-1 over Tulsa, put the Dodgers back into first place in the Western Division.

El Paso lost to Austin 6-3 and fell out of a tie with Albuquerque where the moisture may not be so troublesome.

Albuquerque just didn't have any trouble at all with the slumping Oilers as the Dodgers pounded 18 hits, with Don Williams collecting five of them. The Tulsa run was unearned.

Myrle Calmus pitched a seven-hitter.

Ken Nixon allowed El Paso only five hits as Austin broke out of a five-game losing streak. Nixon had a no-hitter going until Sun King pitcher Pat Rogan clouted a solo homer in the third. Cotton Nash hit a two-run homer for El Paso in the seventh.

It's Tulsa at El Paso, Amarillo at Austin and Dallas-Fort Worth at Albuquerque tonight.

Junior High Net Titles Determined

Mike Flynn and Bonnie Amos have won titles in a junior high tennis tournament conducted here by Ken McAllister, tennis coach.

Flynn defeated John Phillips, 6-3, 4-6, 6-4, for the boys division title, while Miss Amos defeated Debbie Sims, 6-2, 6-1 in the girls finals.

In boys semi-final matches, Flynn defeated Wayne Anderson, 6-0, 6-1, and Phillips defeated Ronnie Maddox, 6-3, 6-1. In other preliminary matches, Ronnie Shields defeated Tim Mebane, 6-1, 6-0, and Maddox defeated Tony Scott, 6-3, 6-4.

In girls semi-finals, Miss Amos defeated Linda Harder, 6-0, 6-0, and Miss Sims defeated Janie Orms, 6-2, 6-0. In preliminary matches, Miss Harder defeated Nancy Line, 7-5, 6-1, Miss Orms defeated Peggy Patterson, 6-0, 6-1, Miss Sims defeated Cheryl Stevenson, 6-1, 6-2, Miss Harder defeated Laverne Nix, 7-5, 4-6, 6-1, and Miss Amos defeated Ellen Carroll, 6-0, 6-0.

McAllister is now signing up pupils for tennis instruction to be offered for six weeks at the beginning of the summer vacation. There will be morning instruction five days a week for youngsters of age 10 through high school. First meeting is scheduled for 9 a.m. May 31 at the Towle Park tennis courts. There is no charge for the course.

Tigers Face Cubs After Rain-Out

The Snyder High School baseballers head into their final week of District 3-AAA action tomorrow when they go to Brownfield to face the Cubs.

The Tigers were in a 2-2 deadlock with the Sweetwater Mustangs Saturday when rain forced a halt to proceedings on the Sweetwater diamond.

Snyder had scored two runs in the first inning and the Mustangs had moved two runners across the plate in the second when the rains thickened enough to put an end to the activity on the field.

Leslie Brown, who usually fills the shortstop position, was on the mound for the Tigers in Saturday's abbreviated contest. Drew Bullard led off the game with a single, Mack Galyean walked and then Brown singled Bullard home. Then Kenny Gay rapped a single to drive in Galyean.

J. N. Wall is scheduled to take the mound for the Tigers tomorrow at Brownfield. Game time Tuesday is set for 4 p.m.

The Tigers will conclude their district slate Saturday when they host the Lamesa Tornadoes on the Towle Park diamond.

It appeared doubtful today that Saturday's rained out game would be made up. The game would have no effect on the outcome of the district race, and the school term is nearing an end.

The Tigers' bi-district foe may be determined tomorrow. Wichita Falls Hirschi, leading District 4-AAA, meets Burkburnett tomorrow and if Hirschi wins it will be the champion.

Snyder Coach Speedy Moffett plans to witness the Hirschi - Burkburnett game, and if Hirschi wins, plans will be made immediately for the bi - district series. Plans are to determine the bi-district title on a two-of-three basis.

The STANDINGS

AMERICAN LEAGUE

	Won	Lost	Pct.	Behind
Chicago	21	8	.724	—
Minnesota	18	10	.643	2½
Baltimore	16	13	.552	5
Detroit	16	13	.552	5
Los Angeles	16	15	.516	6
Cleveland	13	13	.500	6½
Boston	13	15	.464	7½
New York	12	17	.414	9
Washington	12	19	.387	10
Kansas City	7	21	.250	13½

Sunday's Results

Baltimore 7, New York 5
Chicago 6-5, Los Angeles 2-4
Washington 8-3, Cleveland 7-7, 1st game 11 innings
Boston 5-4, Detroit 0-3
Kansas City 7-4, Minnesota 4-2

Today's Games

New York (Ford 2-4) at Baltimore (Pappas 3-0), night
Chicago (Peters 3-2) at Kansas City (Sheldon 0-0), night
Minnesota (Pascual 4-0) at Los Angeles (Newman 4-1), night

NATIONAL LEAGUE

	Won	Lost	Pct.	Behind
Los Angeles	21	10	.677	
Cincinnati	17	13	.567	3½
San Francisco	17	14	.548	4
Philadelphia	15	14	.517	5
St. Louis	15	14	.517	5
Milwaukee	13	13	.500	5½
Houston	16	17	.485	6
Chicago	14	16	.467	6½
New York	13	17	.433	7½
Pittsburgh	9	22	.290	12

Sunday's Results

Milwaukee 8, Philadelphia 6, 10 Innings
New York 6-8, Cincinnati 2-5
Chicago 5-2, Los Angeles 3-3, 1st game 10 Innings
San Francisco 10-4, Houston 5-3
St. Louis 6-5, Pittsburgh 3-1

Today's Games

Philadelphia (Belinsky 0-2) at St. Louis (Simmons 1-4), night
Los Angeles (Koufax 4-2) at Houston (Bruce 1-4), night
Only games scheduled.

McKinley Is Champ Again At Atlanta

ATLANTA (AP) — Shaking off first set wildness, Chuck McKinley showed one of the largest crowds ever assembled for a tennis match in Atlanta — 2,700 — that he is still one of the better players.

The former Davis Cup ace, now a New York stock broker, won his second Atlanta Invitational Tennis Tournament title Sunday with a 3-6, 6-3, 6-1 victory over Ham Richardson of Dallas, Tex.

Despite his victory, McKinley said it had done nothing to change his mind about playing on the Davis Cup team. "If anything," he said, "it confirmed that I shouldn't."

He acknowledged that he is still young enough at 24 to get back in shape and regain the concentration necessary for Davis Cup competition, but he said, "my plans now are to remain strictly a weekend player."

McKinley, who won the Atlanta singles crown in 1962 and had not been back since, also teamed with Marty Riessen of Northwestern University — a recently-named Davis Cupper from Hinsdale, Ill. — to win the men's doubles. They downed Gardnar Mulloy of Miami and Atlantan John Skogstad 6-4, 6-4.

The women's crown went to Australia's Margaret Smith by default. Her finals opponent, Lesley Turner, also of Australia, severely sprained her ankle in the warm-up and had to be taken to a hospital.

Matson Expecting Pressure

By WILL GRIMSLEY
Associated Press Sports Writer

COLLEGE STATION, Tex. (AP) — The feat of putting the shot an unbelievable 70 feet, 7 inches may have excited the rest of the sports world but not the young Texas giant who did it.

"I always thought track meets were fun — now I'm afraid I won't enjoy them any more," sighed Randy Matson, the 20-year-old Texas A&M sophomore who has become the new Hercules of athletics.

"The pressure on me is going to be terrific, I know. Every time I step into that steel ring people will be expecting me to throw the ball 70 feet and over. That's impossible. I sure hate to let them down.

"Dallas Long, when he was setting records and winning the Olympics, told me about it. I couldn't believe it. He was the king. In rain or sunshine, feeling good or bad, he could beat everybody. But he said he was miserable. Now I understand."

Matson, a towering specimen of strength and muscle from the Texas Panhandle, appears the least impressed of all by the record heave a week ago in the Southwest Conference meet here — an achievement rated more phenomenal than the cracking of the imaginary four-minute barrier in the mile and the 17-foot mark in the pole vault.

In New York, veteran AAU official Dan Ferris rated Matson's achievement as the greatest track effort of all time.

"After Dr. Roger Bannister ran a mile in less than four minutes a decade ago," explained Ferris, "It became almost commonplace for other runners to do it. Even high school athletes have done it.

"I'm certain it will be years and years before anybody else surpasses Matson's 70-7 record."

"I never expected to do it, not this year, anyhow," the imposing athlete explained during a brief break in classes and training on the A&M campus. "I thought if I ever did reach 70 feet, I'd be thrilled to death. Funny, it wasn't that way at all.

"I'm happy I did it, naturally. But now there's that sickening feeling of knowing I have to go back to the 60's and 67s, when everybody will be expecting me to do 75. There's one advantage. I don't have to press for the record. I have it. Now all I have to do is try to improve on my strength and technique and hope for the best."

Randy has almost a complex about his size, although he is an imposing athlete who stretches 6 feet, 6½ inches and weighs 255 pounds. He would like to weigh 265 or 270 like his predecessors, Parry O'Brien and Dallas Long. He's embarrassed he can only lift 350 pounds in weights while Long, who beat him out for the Olympic gold medal at Tokyo, is able to hoist 510.

"As big as I am, I have to force myself to eat, and I'm working extra hard on the weights — about two hours a day," Matson said. "I would like to take it easy this summer, eat and lift weights and be at full strength by next winter."

Although Matson can devour a two-inch steak and a gallon of milk at a sitting, he still gorges himself on protein tablets and food supplements to try to add gristle and pounds.

He doesn't have the look of a weight man. He has powerful shoulders and arms, a 47-inch chest that tapers to a 37-inch waist and the legs of a halfback.

He has virtually no neck and a head that seems small for his gigantic frame. Dark good looks and sensitive features give the impression of an overgrown schoolboy — and that's pretty much what Matson is.

He doesn't drink or smoke. He is extremely quiet and reserved. He shuns the limelight and the kind of publicity that came as a natural aftermath of his remarkable record. A bit reluctantly he makes himself available for the flood of interviews and photo sessions. He answers questions with a polite, "Yes, sir," No,' sir."

"It's not that I mind these distractions," Matson said. "They are necessary, I know, and people have been awfully nice. But it's near exam time. I'd like to get back to my lessons and training."

Randy is a B student as a business major. He rooms in the athletic dormitory with another track man from his home town. In a university, where football fever runs high, he is a campus hero.

When Randy works out, the rest of the track team stops to watch. As strangers pass in and out, they are stopped frequently by proud A&M students, who ask, "Are you going to do another big story on Randy?"

A wooden stick in a bald spot of muddy ground behind a goal post still marks the spot where the ball landed when Matson cut loose his fantastic 70-7 throw a week ago.

"All the crowd was crammed down at that end of the field," a student - recalled. "You could have heard a pin drop when Randy got into the ring. Then when that 70-7 was announced, everybody went wild."

"I felt good but no better than my first throw of 68 feet, 8¼ inches," Randy said.

Foyt Has Chance For New Marks

By RON GILBERT
Associated Press Sports Writer

INDIANAPOLIS (AP) — A. J. Foyt owns all the records for the 500-mile race at the Indianapolis Motor Speedway from the 150-mile point to the finish. And he'll be in an ideal spot May 31 to pick up the other marks.

Foyt, 30, four-time national driving champion from Houston, Tex., won the 500 last year for the second time and set records all the way after taking charge at 150 miles. But the marks for the qualifications and he early part of the race eluded him.

He took care of qualifications Saturday by roaring four times around the 2½-mile track at an average of 161.233 miles per hour and hitting a hot lap at 161.958. He drove the No. 1 Sheraton-Thompson rear-engine Lotus-Ford.

As the fastest qualifier on the first trial day, Foyt will start the race in the pole position — inside spot in the front three-car row of the 33-car field.

Nineteen cars qualified Saturday, at speeds from Foyt's record to 153.407 by Norm Hall of Hollywood, Calif. Two more qualified Sunday, filling a tentative line-up of seven rows for the race.

Gun Club Members Plan To See Films

The Canyon Gun Club has scheduled two films for their meeting tonight which members of the club feel will be of interest to anyone who has an interest in guns.

They have extended an invitation to all to come and see these movies at 7:30 p.m. at the Towle Park barn.

To be shown are Remington's "Exhibition Shooter" and Marlin's "Marksman."

Member Texas Optometric Association
Drs. Blum and Nesbit
OPTOMETRISTS
1825 25th. St.
Phone HI 3-3992

GIVE YOURSELF SOME GOOD BRAKES!
THIS WEEK ONLY!
BRAKE SPECIAL!
All 1951-1965 Chevrolets
• Brakes Completely Relined (Genuine GM Bonded Brake Linings)
• Check All Wheel Cylinders
• Check & Refill Master Cylinder
All For 22.95
Tax Included
CHEVROLET
Les Francis Chevrolet Co.
25th & Ave. H
Phone HI 3-5456

FINANCING A NEW CAR?
Save time and money by getting the
AUTO LOAN
That works for you.
ASK ABOUT S.I.C.'S 5 BIG REASONS
1. Low-Cost Financing
2. Minimum Monthly Payments
3. One-Year Insurance Plan
4. Fast Service
5. Little or No Down Payment

Here are some examples of how your payments can be planned with a low-cost S.I.C. Auto Loan.

IF YOU NEED	YOUR MONTHLY PAYMENT CAN BE AS LOW AS
$1,750.00	$55.91
$2,000.00	$63.89
$2,500.00	$79.86
$3,000.00	$95.83

(All Payments Shown Are For 36 Months)

Finance Your Next Car with S.I.C. and SAVE!
SIC SOUTHWESTERN INVESTMENT COMPANY
1009 25th. St.
Snyder, Texas

ASSOCIATED PRESS NEWS IN PICTURES

REFLECTED IMAGE — Prime Minister Harold Wilson of Great Britain views his shadow caused by newsreel camera lights during interview at the New York Economic Club. He told newsmen he hopes to end his country's balance of payments deficit by next year.

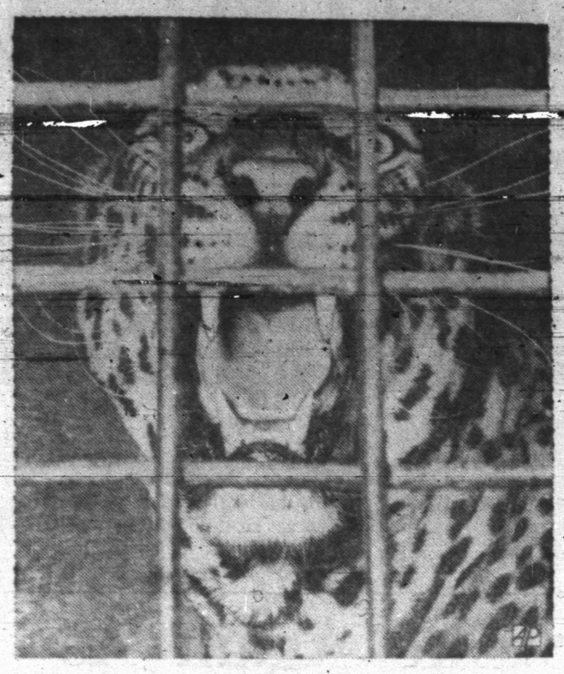

RARIN' TO GO — Apparently this leopard is not in the mood to be pictured. Snarling shot was made as it arrived at the African Pavilion at New York World's Fair.

BIG CITY WELCOME — Fire department boats send up spray to salute the Oceanic as it sails past lower Manhattan in New York City upon completion of maiden voyage from Italy. The 33,241-ton vessel is the seventh largest passenger ship in the world.

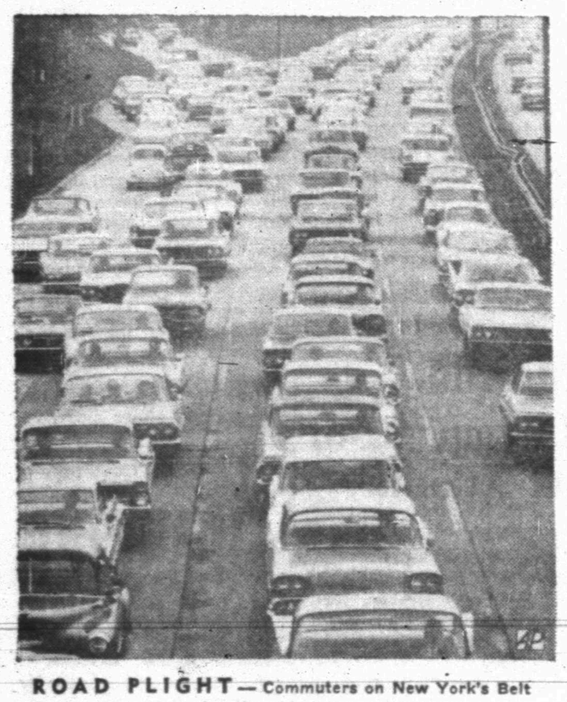

ROAD PLIGHT — Commuters on New York's Belt Parkway are part of nationwide squeeze on roads as thousands of new cars and new drivers join the rush every day.

ADVISER — Eugene R. Black, former head of the World Bank, is President Johnson's chief aide in the American program planned to alleviate hunger and want in Southeast Asia.

ASPIRING TO SPIRE — A painter in bosun's chair is dwarfed by the giant crane carrying him to paint the top of the spire of the Thailand Pavilion at the New York World's Fair. The exposition is readying to reopen for its second year in late April.

EARLY START — Sammy Study is the picture of concentration and effort as he rolls a 9-pound ball down bowling lane in Indianapolis. Sammy's only 18 months old.

SHOW SIGHT — It's not often that you see a hat with a square brim. Red and white coarse straw boater was part of "Some Dead Gear Hats for Spring" show in London.

SET THE SCENE — Marcus Hinton, in uniform of a Confederate Army officer, and his wife, Cynthia, in mid-19th century garb, look at model soldiers. The couple, both American Civil War buffs, enact battles with the models at their Taplow, England, home.

CIA CHIEF — William F. Raborn Jr., 59, a retired admiral, has been chosen by the President to head the Central Intelligence Agency. He succeeds John A. McCone in the post.

ON THE LINE — Tourist straddles both sides of the Equator as he photographs scene at entrance to Queen Elizabeth National Park near Myeba in Uganda, Africa.

A LITTLE HELPER — Kathy Johnson has her hands full feeding her baby calf Cirrhosis at Fort Collins, Colo. The donkey's mother won't have anything to do with it so Kathy, who's only five, goes through this strenuous struggle every two hours daily.

TWO-TOP MAN — Vietnamese soldier on patrol wears traditional conical hat atop steel helmet. Hat serves dual purpose: disguise and protection from sun and heat.

A LIVELY SUBJECT — Former President Harry S. Truman is pictured twice as he sits near mirror after morning stroll in New York City. Truman, who'll be 81 years old in May, came to New York to be honored at the 25th anniversary Freedom House dinner.

BUY WANT ADS SELL

CLASSIFIED ADVERTISING RATES & SCHEDULE

Deadline 4:30 p.m. Monday through Friday, prior to day of publication.
Deadline Sunday, 4:30 p.m. Friday.

15 WORD MINIMUM

1 day per word	6c
2 days per word	11c
3 days per word	15c
4 days per word	18c
5 days per word	20c
6th day	22c
Legals, per word	6c
Card of Thanks, per word	6c

Each additional day 2c per word. These rates for consecutive insertions only. All ads are cash, unless customer has an established credit account with The Snyder Daily News. No refund will be made on an ad after appearing in paper. The Publisher is not responsible for copy omissions, typographical errors or any unintentional error that may occur further than to correct it in the next issue after it is brought to his attention.

ERRORS

The Daily News can not be responsible for more than one incorrect insertion. Claims cannot be considered unless made within three days from date of publication. No allowance can be made when errors do not materially affect the value of the advertisement. All out of town orders must be accompanied by cash, check or money order.

BUSINESS SERVICE

BUTANE

CALL SCURRY Butane Company HI 3-3721 for prompt gas delivery. Sales and domestic and commercial appliances.

ANNOUNCEMENTS A

CARD OF THANKS A-3

CARD OF THANKS

We take this opportunity in expressing our appreciation for the many kindnesses, the flowers and every expression of sympathy shown us. May God bless and keep you is our prayer.

The Family of John Irwin

LOST AND FOUND A-4

LOST: Small toy terrier male dog. Golden tan color. No collar or tags. Child's pet. Answers to name of Poncho. Call HI 3-5693 after 5 p.m. or all day weekends.

AUTOMOBILES B

FOR SALE-TRADE B-10

1963 FORD XL 500, 390, 4 speed transmission, 27,000 miles. HI 3-3142 or see at 3717 Highland Drive.

BUSINESS SERVICES D

PAINTING-PAPER D-11

PAINTING WANTED: Brush, roller or spray. All work guaranteed. Free estimate. Call HI 3-6219, Acme Paint Company.

MISCELLANEOUS D-26

ROTOTILLING, YARD and gardening, mowing, edging and light hauling. Free estimate. HI 3-4336.

● HOOVER VACUUM CLEANER REPAIR
(All Makes)
● BICYCLE REPAIR
PRUETT'S REPAIR SHOP
2304 Ave. S
HI 3-3914

ROTOTILLING
Yards and Garden Spots Plowed. Fertilizer Hauling.
Free Estimate, Call HI 3-9827 Or HI 3-9586.

FERTILIZER HAULING
AND TREE TRIMING
Call HI 3-3659

EMPLOYMENT E

HELP WANTED MALE E-1

WANTED!
HORNED TOADS
6c each, big babies 2c
Free prizes for all kids
Will pick up at your house
Write
PETS, Box 419,
Abilene, Texas

WANTED: EMPLOYMENT for young man. Call HI 3-9542 or come by 2007 Ave. K.

HELP WANTED FEMALE E-2

"AVON CALLING"
All ambitious women with free time who would like to have extra income. No experience necessary. We train you. Write Avon Mgr. Box 1629, San Angelo, Texas.

Make $2 to $3 per hour. Work 2 to 8 hours daily. Wonderful opportunity for high school seniors as well as Mrs. Housewife.
Call
FULLER BRUSH
HI 3-6748

INSTRUCTION F

SAVE $75.00
Enroll now at Charles and Sue's School of Beauty and save $75 on tuition. This offer is for a limited time only so enroll now. Full time students only.
2207 Ave. S. HI 3-9377

WOMAN'S COLUMN H

FARM AND RANCH EXCHANGE J

FARM EQUIPMENT J-1

USED FARM EQUIPMENT
- Super M Farmall Tractor & Tools
- 30 Ft. Land Plane
- Graham Hoeme Ploy
- New 4-Row Seed Box Type Fertilizer Attachment
- Industrial Engines

WELDON SWAN
Lubbock Hwy. H 3-3812

FOR SALE
601 Ford Diesel Workmaster tractor with tandem trailer, tiller drill, blade, hoist attachments. 400 hours on tractor.
Phone HI 3-9543
After 5:00 P.M.

GOOD USED Moline tractor for sale. Call HI 3-5430 or HI 3-4538.

GRAIN, HAY, FEED J-2

COTTON SEED, 2nd year, Western Storm Proof, Fuzzies, $1.35 per bushel. Delinted, 8c per lb. Call HI 3-9961 or HI 3-3306.

WESTERN STORMPROOF cottonseed. Delinted, treated and tested. 88 per cent germination. Second year seed. $11.00 per hundred. HI 3-7486.

FOR SALE: 500 bushels Western Storm Proof cotton seed. $1.50 bushel. Anton Freytag, Roscoe, Texas. One mile east of Inadale. Phone RI 6-2546.

MERCHANDISE K

HOUSEHOLD GOODS K-4

KIRBY VACUUM cleaner, like new. Call HI 3-3392.

FOR SALE: One Crosley refrigerator. One Coldspot 19 ft. upright freezer. Call HI 3-5693 after 5 p.m. or all day weekends.

FOR SALE: Frigidaire electric range in excellent condition. Call HI 3-6879.

FOR SALE: Roth slide Trombone. $75.00. Call HI 3-6287.

SPORTING GOODS K-8

HEALTH WAY Ski Diving rig, fin and mask, spear gun, tank, weight belt. Do not have regulator. $50.00. Call HI 3-7950.

MISCELLANEOUS K-11

BLUE LUSTRE not only rids carpets of soil but leaves pile soft and lofty. Rent electric shampooer $1. Pruett's Repair Shop, 2304 Ave. S. Phone HI 3-3914. Open 8 a.m. to 5 p.m.

FOR SALE: Red strapless, tiered skirt formal—Call HI 3-5149 after 4:30 weekdays—anytime weekends.

THE EXCHANGE
Farms, Ranches and Houses.
Mark your calendar and plan to attend THE COLORADO RIVER ANGUS ASSOCIATION SPRING SALE, Monday, May 24, 1965, 12:30 p.m. at the County Barn, Colorado City, Texas. 23 Bulls and 58 females.
The C. A. Wade Estate has for sale sandblasting equipment, and maintainer. Also farming equipment. Call HI 3-5430 or HI 3-4538.
Wayne Eubanks, HI 3-7486, has Western stormproof, delinted, treated and tested, 2nd year seed. 88 per cent germination. $11.00 per 100 lb.

FORREST W. BEAVERS
Realtor, Insurance & Loans
103 Brownfield Bldg.
Phone HI 3-9472
Virginia Elmo HI 3-3713
Forrest Beavers HI 3-4467

THE amazing Blue Lustre will leave your upholstery beautifully soft and clean. Rent electric shampooer $1. Roe's Furniture & Appliance.

RENTALS L

BEDROOMS L-1

WORKING
Men and Women
Take advantage of weekly bedroom rates. $10.00 up. Also kitchenettes. Switchboard open 24 hours. Restaurants close by.
SANDS MOTEL
East Highway

FURNISHED APTS. L-3

ONE BEDROOM furnished apartment, newly carpeted, and draped, central heating, air-conditioning, fireproof. Diamond M Bldg. Call HI 3-6311.

CLEAN, NICE redecorated furnished apartment. One block south of Furra. 1608 27th St.

TWO BEDROOM furnished apartment, 1901 Coleman, downstairs. $60 month, water paid. Call HI 3-7166, after 6.

FURNISHED APARTMENT: Air-conditioned. Phone HI 3-9403.

FURNISHED APARTMENT!
Two room with TV on 5 channels. Adults only. 306 28th. Phone HI 3-3566. If no answer call HI 3-3111.

FURNISHED HOUSES L-5

FURNISHED HOUSE for rent, good location, reasonable rent. Apply 423 28th St. or call HI 3-7645.

TWO BEDROOM furnished house. Air conditioned. Call HI 3-3567 or HI 3-4428.

UNFURNISHED HOUSES L-6

TWO and three-bedroom houses for rent. Call HI 3-6098 or HI 3-4845.

NICE TWO bedroom, carport, plumbed for washer. $50.00. No bills paid. 111 Elm St. Call HI 3-7486.

TWO BEDROOM house, 210 36th Pl. $75.00 monthly. Contact Jack & Jack Realty.

FOR RENT: Three bedroom, two baths, town. Phone HI 3-4405.

RENTALS L

MISC. FOR RENT L-7

FOR RENT
FHA PROPERTIES
Two Bedroom
Unfurnished Apartments
Redecorated
Three Bedroom
Unfurnished Houses
Redecorated
See
JACK & JACK REALTY
Area Broker For The
Federal Housing Administration
Phone HI 3-3452 Or HI 3-3566
or Come To 611 East Highway
Snyder, Texas

REAL ESTATE M

HOUSE FOR SALE M-2

HOMES FARMS RANCHES

WEST — Beautiful brick, 2600 sq. feet, double garage, tile fence, fireplace, dining room, SHOWN by appointment.

40th — $275 down and assume loan, payments $76.

LARGE older home, 3 bedrooms, with furnished apartment at back—only $6500.

APPROVED—3 bedroom, 2 miles from town, 30 acres, $15,500.

41st—NICE 3 bedroom, LARGE DEN, other extras, only $400 down.

SEE US FOR YOUR NEEDS TODAY
MERLE NEWTON REALTY
3311 Ave. S. Ph. HI 3-6928
Newton Hi 3-6928—Webb HI 3-6508

FURNISHED HOUSES FOR SALE
NO DOWN PAYMENT
Call
HIGHLAND REALTY
HI 3-4742 HI 3-6100

SOUTHEAST SNYDER . . EDGE of city limits . . four bedrooms . . 2 baths . . 3 acres . . good well . . owner leaving town . . total price $13,000.00 . . exclusive listing.

WEST SNYDER . . outside city limits . . lovely 3 bedroom home . . carpet . . good well . . double car garage . . $11,000.00.

COLONIAL HILLS . . owner leaving town . . about 2400 sq. feet . . double car garage . . fireplace . . can be financed.

SOUTHWEST SNYDER . . 3 bedroom home . . never been lived in . . close to Towle Park . . complete financing . . total payments approx. $65.00 . . close to all schools.

116 Milburn St . . reduced price . . completely redone . . total payment $37.00 monthly . . a real steal!

IF YOU ARE THINKING OF BUYING OR SELLING IN ORDER TO GET READY FOR THE NEXT SCHOOL YEAR NOW IS THE TIME . . LIST YOUR PROPERTY WITH US.

LIST YOUR PROPERTY WITH US . . . WE HAVE THE BUYERS
STEVENSON REAL ESTATE
South Side Of Square
Business Phone: HI 3-5612
Home — HI 3-4528
Wilson Bright — HI 3-6137

BUYING OR SELLING?
We specialize in house sales—2, 3, 4 bedrooms, nice locations.
Confidential insurance loan service available, 25 years & down.
850 acres, 700 in cultivation. Good cotton allotment. Blackland, $150.00 per acre.
1800 acres grassland in Borden County.
5 sections grassland in adjoining counties.
20 acres and good house, close in. Good water and improvements, reasonably priced. 2 bedrooms and den.
Lake cabins—any size—any price.
2½ acres and good house, close in. Reasonably priced.
80 acres close in. Southwest. Lease rights and ½ minerals go. $150.00 per acre.
FORREST W. BEAVERS
Realtor, Insurance & Loans
103 Brownfield Bldg.
Phone HI 3-9472
Virginia Elmo HI 3-3713
Forrest Beavers HI 3-4467

TWO BEDROOM, garage, large kitchen, fence. Completely redecorated. 319 34th St. HI 3-3323.

NEW LISTINGS
Three bedroom, one bath, large bedrooms $500.00 down. Avondale.
Nice three bedroom, brick front, large back yard, good fence. Located on 40th. St.
Three bedroom, ceramic tile bath, carpeted. Equity buy or F. H. A. appraisal: Ave. U.
Large nice three bedroom brick, den, wood burning fireplace, carpeted throughout, 2½ ceramic tile baths, double garage, refrigerated air $22,500.00. Colonial Hills Addition.
Three bedroom brick, 1½ baths, built - in stove, central heating and air conditioning. Close to three schools.
TEAL REAL ESTATE
Home Building Contractor
420½ Ave. S
Office HI 3-6732
Night: Dillard Teal HI 3-6133
Anita Arnold HI 3-7175

NICE, TWO bedroom house, air conditioned, plumbed for washer. Fenced back yard. Owner must sell. See at 1304 Austin Ave. or call HI 3-5686, HI 3-6706.

REAL ESTATE M

HOUSE FOR SALE M-2

FOR SALE: Country living. Three good houses, 4 acres, two five room, one three room furnished. Two good water wells. Live in one, others make payments. Sell all or part. Two miles north Clairemont Road. HI 3-7170.

NEW LISTINGS
1. Price reduced to $15,500 on ideal home place with small acreage. Country living; just a few minutes from town.
2. 2308 40th—Extra large living room; extra large covered patio; built-in stove; carpet and drapes. Fifteen more years on 4½ per cent original loan or will refinance.
3. 3782 Avondale—Brick; three bedroom; two baths; extra room ideal for office or studio; payments approximately $96.81; ideally located.
4. Large brick home in southwest Snyder; will take a trade; call for an appointment to see.

ADELLE JOSEPHSON
REAL ESTATE
2606 Ave. R
Office — HI 3-3601
Home — HI 3-6944

NOW'S the time to—
BUY A HOME

TWO EXTRA nice houses that must sell . . . Owner being transferred.
EQUITY BUY . . . choice location . . . near schools . . . shopping center . . . low interest . . . all the trimmings.
A REAL buy . . . priced below real value we feel . . sales price $10,300.00 . . . $350.00 down . . . closing cost approximately $150.00 . . . Monthly payments $74.00 . . . Want lots of room? See this one.
TWO BEDROOM . . . low priced with furniture . . . See us today.
NEW HOUSE . . . under construction . . . Decorate it to suit.
SCOTT & SCOTT
REALTY CO.
1907 40th. St.
Phone HI 3-6306 - Night HI 3-3158
Weldon Swan — HI 3-3812

1. Nice Austin Stone 3 bdrm., on ¼ block on East side. Owner will carry paper to qualified buyer.
2. 3 bdrm. home on large corner lot. Large shop bldg . . . 2905 Ave. B. $7,5000. Financing arranged
3. Three Bdrms., 2 Bths., 42nd. Street, $11,800.
4. Large 3 Bdrm & 1 Bth, 41st. Street.
5. Neat 3 Bdrms, 1 Bth West of Park, on 44th St.
6. 30 Acres 2 Mi of City, all in cultivation, Good House $15,500.
JACK & JACK REALTY
611 East Hwy. Ph. HI 3-3452
After 6 O'Clock Ph. HI 3-3566

FURNISHED TWO bedroom house, 3007 38th St. Total price $7,550.00. Monthly payments $54.00. No down payment and no closing cost. Contact Jack & Jack Realty or call collect BE 4-9243 in Sweetwater.

GOING, GOING, — — — — !
Must have deal closed by May 23rd. The selling price for our $1900.00 equity will be reduced $100 a day starting May 16th. Offer ends 9:00 p.m. May 23rd.
Three bedroom brick in Stanfield-Lamar district, low-interest loan, low monthly payment. 2207 43rd St.

FOUR BEDROOM house with one acre of land. $7,250.00. HI 3-5062 at Ira.

VALUE RATED
USED CAR BUYS!
1964 FORD
½ ton pickup. 6 cyl., radio. Good bumper hitch. Like new.
1962 OLDSMOBILE
Dynamic 88 4 door, power brakes and air conditioning.
1962 CHEVROLET
Impala, 4 door, hard top sedan. Power brakes and steering, air-conditioned, clean.
1961 CHEVROLET
Impala, 4 door hardtop, power brakes, power steering, air-conditioned. Real clean.
1963 OLDSMOBILE 98
4 door sedan, power steering, power brakes, air-conditioned. Low mileage, nice.
1954 CHEVROLET
Belair, 4 door sedan. Real clean. Work car.
GALLOWAY
Oldsmobile-Cadillac Co.
312 E. Hwy. Ph. HI 3-3181

Johnson Submits Proposal For Big Excise Tax Slash

By DOUGLAS B. CORNELL

WASHINGTON (AP) — President Johnson formally submitted to Congress today his bid to cut excise taxes by nearly $4 billion, and gave assurances he sees no indication that spending for defense of the free world would upset the planned reduction.

The President filled in the chinks in a program he already had announced Saturday. And he said that the recommendations "will accomplish, prudently and responsibly, a major reform of the excise tax structure."

The Johnson plan would eliminate some of the existing excise taxes on July 1, with a total slash of $1.75 billion on that date and with a reduction of the same amount effective next Jan. 1.

Beyond that, Johnson is proposing a $464-million slash spread over several years, up to 1970.

Apparently aware of some misgivings over whether the government should make such substantial tax cuts in view of possible increases in military spending in Viet Nam especially, Johnson told Congress:

"In proposing these reductions, I am fully aware of our present and prospective commitments for the defense of the free world. It is impossible to predict precisely what expenditures these may involve in the future. There is, however, no present indication that expenditures will increase to an extent that would make these excise tax reductions inadvisable.

"Indeed, our international responsibilities require that we redouble our efforts to assure the continued healthy growth of our economy. Barring some sudden change in the present world situation, I am sure that these excise tax reductions will be a sound and profitable investment in that growth."

And, to insure that the tax reduction make a maximum contribution to price stability and balanced prosperity, Johnson said:

"I call on American business to translate lower excise taxes promptly into lower retail prices for consumers."

Johnson spelled out in more detail his proposals made in a statement Saturday:

On retail taxes — those the buyers pay in the markets and stores — the complete repeal of levies on handbags, luggage, toilet articles, jewelry and furs on July 1.

On taxes manufacturers pay before the products reach the dealers — complete repeal on July 1 of those on business machines, sporting goods other than fishing gear, radios, television sets, phonographs and records, musical instruments, cameras, film and other photographic equipment, refrigerators, freezers, air conditioners, electric, gas and oil appliances, fountain and ballpoint pens, mechanical pencils, lighters, matches and playing cards.

Miscellaneous taxes — Repeal at midyear of those on safe deposit boxes, coin-operated amusement devices, bowling alleys and pool tables.

As previously announced, the tax on cars would come down from 10 to 7 per cent July 1 and later on to 5 per cent effective Jan. 1, 1967. There would be an intermediate reduction to 6 per cent on Jan. 1, 1966.

But Johnson proposed to retain a 5 per cent tax on passenger cars permanently as an important source of federal revenue.

Effective Jan. 1 of next year, Johnson proposed:

Admission taxes — Complete repeal, including the tax on admissions to certain movies, theaters, concerts, racing and athletic events, cabarets and club dues.

Repeal of manufacturer's taxes on lubricating oil and electric light bulbs, and repeal of the tax on auto parts and accessories except those primarily for truck use.

Repeal of the documentary stamp taxes on stocks and bonds and deeds.

A cut in local and long-distance telephone taxes from 10 to 3 per cent, with teletypewriter service included, and with a further reduction of 1 per cent a year each Jan. 1 until the tax is wiped out entirely by 1969.

REAL ESTATE M

FOR SALE-TRADE M-11

WILL SELL or trade for trailer house, two bedroom house on large corner lot with water well on new by-pass. HI 3-5907.

ACREAGE M-14

Irrigated section — Reeves County, 362 acres in cultivation, 150 acres Coastal Bermuda, 2½ miles concrete irrigation ditches, 3 strong 8 inch wells on electricity. No improvements. No allotments, new land. Priced far below market for quick sale. One half mineral and leasing rights go.
HIGHLAND REALTY
HI 3-4742 HI 3-6100

Russian Prima Donna Dies In California

SANTA ANA, Calif. (AP) — Death has taken former opera star Nina Koshetz, 73, once prima donna of Moscow's Royal Opera.

The noted soprano, mother of singer Marina Koshetz, succumbed Saturday in a hospital after a stroke.

She toured Russia with Serge Koussevitsky and Europe with Sergei Rachmaninoff, who dedicated a number of songs to her. The singer made her U.S. debut in 1921 and toured widely.

In recent years Miss Koshetz and her husband, Gabriel Leonoff, a former opera singer, had resided in Laguna Beach. Her daughter lives in Pacific Palisades.

Heavy Guard For HHH In Dallas

DALLAS (AP) — Tight security moves are expected Monday by federal, state and local law enforcement agencies as Vice President Hubert Humphrey visits Dallas to address the exclusive President's Club.

The Dallas Morning News reported that officers from the Dallas police, the Secret Service, the Dallas sheriff's department, Texas Department of Public Safety and the Texas Rangers ended a week-long series of meetings Sunday during which security measures for the vice president were mapped out.

The newspaper said that the police department will reportedly hire many plainclothesmen, placing them along the route to be taken by Humphrey's motorcade through Dallas.

It will be 18 months Saturday since President Kennedy was shot to death while riding in a similar motorcade in downtown Dallas.

Officials had no comment on their security measures.

Humphrey will address the members of the President's Club at 1 p.m. at a luncheon in the Adolphus Hotel.

The President's Club is composed of Democrats who donated $1,000 or more to the campaign fund.

Break-In Artist Way Ahead Of Cops

ASHTABULA, Ohio (AP) — Police were startled when they found the key to the front door of the new city hall and police station in the pocket of a man picked up for questioning in a series of home break-ins.

The building is so new that the police don't have their own keys yet. Officials have not yet moved in.

The man arrested Sunday told police he had worked for a contractor who helped work on the city hall.

MONDAY TELEVISION

	KRBC Abilene Ch. 9, SCAT 4	KMID Midland Ch. 2, SCAT 2	KCBD Lubbock Ch. 11, SCAT 6	KPAR Sweetwater Ch. 12, SCAT 3	KWAB Big Spring Ch. 4	KLBK Lubbock Ch. 13, SCAT 8
6	:00 :15 :30 :45				Sunrise Semester	Sunrise Semester
7	:00 Today :15 " :30 " :45 "	Today Show " " "	News, Farm Rpt. & Wthr. Today "	Cartoons "	Farm & Ranch News, Wthr. Cartoons "	Farm & Ranch News, Wthr. Cartoons "
8	:00 " :15 " :30 " :45 "	" " " "	" 8:25 News Today "	Captain Kangaroo " "	Captain Kangaroo " "	Captain Kangaroo " "
9	:00 Truth-Consequences :15 " :30 What's This Song :45 "	Truth or Consequences What's This Song "	Kiddie Kartoons " What's This Song "	Mike Wallace News I Love Lucy	Donna Reed " I Love Lucy "	Donna Reed " I Love Lucy "
10	:00 Concentration :15 " :30 Jeopardy :45 "	Concentration " Jeopardy "	Concentration " Jeopardy "	Andy Of Mayberry Real McCoys "	Andy Of Mayberry Real McCoys "	Andy Of Mayberry Real McCoys "
11	:00 Call My Bluff :15 " :30 I'll Bet :45 "	Call My Bluff " I'll Bet "	Call My Bluff " I'll Bet "	Love Of Life Search Tomorrow Guiding Light	Love Of Life Search Tomorrow Guiding Light	Love Of Life Search Tomorrow Guiding Light
12	:00 News, Weather :15 Cartoons :30 Let's Make A Deal :45 "	Hennessey " Let's Make A Deal	News, Mkt. Wthr Com. Closeup Lets Make a Deal "	Texas News Dateline Abilene As The World Turns	News & Wthr. " Town Meeting Of The World	News & Wthr Names In News Town Meeting Of The World
1	:00 Moment Of Truth :15 " :30 The Doctors :45 "	Moment of Truth " The Doctors "	Moment of Truth " The Doctors "	Password " Houseparty "	Password " Houseparty "	Password " Houseparty "
2	:00 Another World :15 " :30 You Don't Say :45 "	Another World " You Don't Say "	Another World " You Don't Say "	To Tell The Truth 2:25 CBS News Edge Of Night "	Flame In The Wind Edge Of Night "	Flame In The Wind Edge Of Night "
3	:00 The Match Game :15 " :30 General Hospital :45 "	The Match Game " Sea Hunt "	Match Game " Rebus Game "	The Secret Storm " Jack Benny "	The Secret Storm " General Hospital	The Secret Storm " General Hospital
4	:00 The Price :15 Is Right :30 Father :45 Knows Best	Komic Karnival Funny Company Cartoons "	Father Knows Best Lone Ranger "	Trailmaster " " "	T B A " T B A "	Tele Bingo " Trailmaster "
5	:00 Woody :15 Woodpecker :30 Huntley-Brinkley :45 "	Woody Woodpecker Huntley-Brinkley "	Woody Woodpecker Huntley-Brinkley "	Hoppity Hooper " Evening News "	Gandy Time " Evening News "	" " Evening News "
6	:00 Local News, Wthr. :15 Sports News :30 Changing Face :45 Of England	News & Mkts WT Rpt & Wthr Changing Faces Of England	Wthr., Local & National News Voyage To Bottom Of Sea	Weather Local News Voyage To The Bottom Of Sea	Weather Bruce Frazier Tell The Truth "	Weather Local News Tell The Truth "
7	:00 Man From :15 U.N.C.L.E. :30 " :45 "	Man From U.N.C.L.E. " "	" " No Time For Sergeants	" " Andy Griffith "	I've Got A Secret " Andy Griffith "	I've Got A Secret " Andy Griffith "
8	:00 Andy Williams :15 " :30 " :45 "	Andy Williams " " "	Andy Williams " " "	Lucy Show " Peyton Place—2 "	Lubbock Symphony " "	Lubbock Symphony " "
9	:00 Alfred Hitchcock :15 " :30 " :45 "	Alfred Hitchcock " " "	Ben Casey " " "	Ben Casey " " "	ECAP Special " " "	ECAP Special " " "
10	:00 Local News & Wthr. :15 National News :30 Tonight :45 "	News Final, Spt. W. T. Rpts Wthr Tonight Show "	News, Wthr. " Tonight "	News, Weather Slattery's People " "	News And Weather Late Show "	News And Weather Late Show "
11	:00 " :15 " :30 " :45 "	" " " "	" " " "	" Peter Gunn " "	" " " "	" " " "

BUSINESS and INDUSTRIAL NEWS

Ira Teacher To A&M For Institute

Mr. Linn Bryant, who teaches in the Ira High School, is among 45 high school teachers accepted for an English Institute to be held June 7-July 30 at Texas A&M University.

Names of the successful applicants were released by A&M Professor J. S. Jernigan. He directs the Institute to be conducted by veteran members of the English faculty under sponsorship of the National Defense Education Act; amended.

The Institute is among the first in the nation planned under the NDEA Act.

"New techniques in the teaching of composition, such as the use of overhead projector transparencies and closed - circuit TV are among the topics included in the eight - week program. "However," Jernigan said, "the basic purpose is to increase the participant's knowledge of the subject."

The 45 teachers will come to Texas A&M from 37 towns and cities in Texas, Florida, Missouri and New Mexico. Each participant already has a bachelor's degree with a concentration in English and is actively engaged in teaching with at least three years experience.

The government provides a stipend for the participants.

They will earn graduate credit for Institute courses.

The teachers may live in air conditioned dormitories on campus or in other housing.

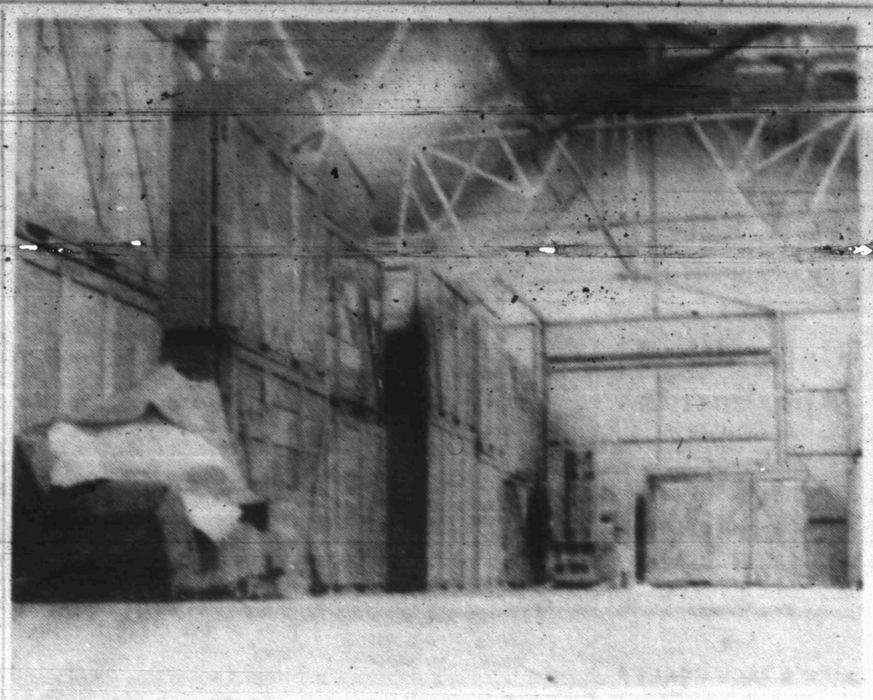

THE WORRY OF MOVING ENDS HERE—For lots of people, storage of their goods for either a short or long time answers the question of what to do when a sudden move faces them. In this clean, spacious McAlister warehouse, each person's belongings are kept in separate storage containers, protected even from moth damage by regular spraying of the building. The cost is surprisingly low, too.

Problems Solved By Storage Facilities At McAlister Transfer & Storage Firm

As the end of the school year approaches, many families will be moving. Some folks will be moving from Snyder; some will be moving to Snyder; and others will just be moving to a new home across town or across the street.

Moving to a new home should be a happy experience. And it can be if the family has time to prepare for the move. But when a transfer comes unexpectedly, or the family hasn't yet had an opportunity to locate a house into which to move, it can be a worrisome thing for the whole family.

It need not be though.

All it takes is a call to McAlister Transfer and Storage. The easy way out is to place any or all of one's household possessions in storage.

Responding to emergencies such as this is just one of the many ways in which McAlister Transfer and Storage has served so many families in Snyder and throughout West Texas for years.

With their clean, modern warehouses, and large, well - equipped vans, the skilled McAlister movers can pack and inventory all the household goods and place them in storage promptly and efficiently.

And when a new residence has been located, it's just a matter of a phone call to start the shipment on its way anywhere in Texas or the nation.

Each person's goods are stored separately in large boxes that are sealed against dust as well as is humanly possible. Further, with this method of storage, individual items belonging to different people don't get mixed up, and they don't get lost.

Regular monthly spraying of the warehouses for pests is insurance against damage by moths or mice.

And the boxes that are used are more than just plain boxes. Built sturdily enough for overseas shipment, the boxes have floors of two - by - six planks, built up so that fork lift trucks can move the boxes easily and without tipping.

To ease the strain of moving, the simplest thing to do is call McAlister. They're experts, and they can make hepful suggestions. And they're glad to do it too!

The phone number is HI 3-6337.

EVEN THOUGH THE WEATHER'S BEEN COOL many persons who value their furs have already brought them to Highland Park Cleaners to be placed in their storage vault where they'll be cool and dry throughout the hot summer months ahead. Pictured is just a portion of the vault where temperature and humidity are kept under constant control for the optimum storage condition for furs. Glazing and repair of furs is also done by Highland Park Cleaners.

Highland Park Cleaners Offer Snyder Vault For Storage Of Valuable Furs

Spring came to Snyder last March, and with the coming of spring, come thoughts of protecting valuable winter clothing and furs. There was once a time when it was a problem for those who wanted to store furs, woolens, and fur trimmed clothing to keep them well - protected for future use.

It need not be a problem, however, since Highland Park Cleaners, 3803 Big Spring Highway, has safe protection in its cold storage vault.

The vault, which is the only one in Snyder for clothing, is used for all furs and is fully protected against heat, moths, and fire.

These things are important to the customer. But probably more important to the fur itself, is the fact that the humidity is controlled just as closely as is the temperature in the vault.

Extreme humidity, and extreme heat, and the sudden changes in both, can sap the life from a valuable fur. People who have an investment in a fur, protect that investment for just pennies a day.

An added benefit of storage at Highland Park Cleaners is the fact that every garment stored there is insured against theft.

Glazing and repairing of furs is also done by experts at Highland Park Cleaners.

Shelby Coker, owner of Highland Park Cleaners, said he would welcome inquiries or inspection of the vault from anyone who was interested.

It is of interest that during the inspection of Snyder for fire hazards last week by the Fieldmen's Insurance Association, that not a single "red tag" was used by the inspectors at Highland Park Cleaners.

Free pickup and delivery on furs as well as on regular cleaning is offered by Highland Park Cleaners. Their phone number is HI 3-7261.

Graham Is On Vacation

COPENHAGEN (AP) — Billy Graham flew to Switzerland today for a vacation, with his daughter and Swiss son-in-law after a week's Danish crusade in which he was heard by 65,700 persons. A total of 675 made decisions for Christ.

"We have been so encouraged by this crusade here that we will consider accepting invitations from Norway, Sweden and Finland," said the 46-year-old American evangelist.

Graham ended his crusade Sunday night with a request that the Danes pray "that a great spiritual awakening will take place in Alabama, so that men of both races will meet in God." Danish newspapers give much space to U.S. racial problems.

Denver May Mint Dollars

WASHINGTON (AP) — The Denver Mint may start turning out silver dollars today, the first to be produced in about 30 years.

President Johnson announced Saturday "substantial progress" had been made in reducing a shortage of other coins and therefore he was ordering the minting of $45 million in silver dollars authorized by Congress.

The appropriation directed the Treasury to produce cartwheels in the fiscal year which ends June 30.

It was not clear what effect Johnson's decision would have on a Treasury report, expected this week, on other silver coins — dimes, quarters and half-dollars.

"REGISTER FOR FREE TV SET" AT NOBLE SERVICE CENTER 4001 Big Spring Highway In Snyder

FEED & WATER TROUGHS — FENCE POSTS CONCRETE UTILITY HOUSES CAPROCK MATERIALS 1300 Ave. Q Phone HI 3-4522

● COTTON SHAG RUGS, Washed & Dried .. 1.00 ● Up to 9x12 Rugs Washed in our Big 25 lb. Washer Open 24 Hours — 7 Days A Week WALTON'S LAUNDROMAT Big Spring Hwy. Phone HI 3-9200

For Courteous & Reliable REAL ESTATE SERVICE Call Or See JACK & JACK REALTY 611 E. Hwy. Ph. HI 3-3452 "Member Snyder Real Estate Board"

You're in good hands with ALLSTATE INSURANCE Derrell Parrish Sears Bldg. — 608 E. Hwy. Phone HI 3-6821 or HI 3-4775

Clark & Smith Gas Co., Inc. "METERED DELIVERY" Butane & Propane Gas Lubbock Highway HI 3-4731 Night HI 3-3405

BEACON MOTOR LODGE & RESTAURANT Weekday's Quick Merchant's Lunch .. 95c 12 Oz. Steak .. $1.75 FRESH HOMEMADE PIES — PUBLIC WELCOME E at Circle Hwys. 84-180-208 HI 3-3571

HYDRAULIC JACK REPAIR In Our Jack Shop — One-Day Service Jacks For Sale! CENTRAL TIRE SERVICE 1931 25th. St. Ph. HI 3-3341

EZELL-KEY FEED & SEED "Your Purina Dealer" ● Feeds ● Seeds ● Insecticides ● Fertilizer 1615-26th St. Phone HI 3-6691

BILL'S AUTO SALVAGE Late Model Used Parts "Call Us, Chances Are WE HAVE IT" East Hwy. 180 At The Circle Ph. HI 3-9331

Adelle Josephson Real Estate Can Find The "Just Right" Home For Any Family. Farms, Ranches, Lots and Business Properties For Sale or Trade. Listings Given Constant Attention. Office HI 3-3601 Home HI 3-6944 2606 Ave. R

Complete Line Hallmark Cards Party Napkins — Bridge Cards — Tallys — Montags Complete Line Stationary Monograming On All Paper Goods! BENNETT OFFICE SUPPLY 1819-25th St. Ph. HI 3-7202

HINSHAWS House Of Flowers "Flowers For Every Occassion" 2804 Ave. S HI 3-9600

SNYDER'S FASHION CENTER! Juniors & Misses Sizes 3 To 20 ● Bell-Sharmeer Hose ● Stetson Gloves ● Hats ● Dalton Knits ● Betty Rose Suits Rachel's South Side Of Square

QUALITY WORK & SERVICE ● Cleaning - Tailoring ● Laundry Service ● Re-Weaving-Alterations ● Factory Hat Blocking Highland Park Cleaners B. S. Hwy. Ph. HI 3-7261

66 CAFE "Good Food And Courteous Service" OPEN 24 HOURS East Highway Ph. HI 3-6267 Mr. and Mrs. F. C. Hodges, Owners

SNYDER RADIATOR SERVICE Cleaning Repairing Recoring Frank D. Stephenson "The Radiator Man" 1105 Ave. T Ph. HI 3-4131

FEATHER PRINTING For All Your Printing Needs Ph. HI 3-6331 2107-25th. Street

MASSEY-FERGUSON Tractors — Combines — Farm Machinery SEIBERLING TIRES Head Tractor Co. 1211 Ave. S Ph. HI 3-3276

Snyder Lanes Your Family Recreation Center Bowling — Billiards — Snack Bar 1910 35th. St. Across from Everybody's Super Market

PRESCRIPTIONS Phone HI 3-3531 COURTEOUS PROFESSIONAL SERVICE Since 1920 STINSON DRUG Photo Supplies — Gifts Sick Room Supplies — Cosmetics Fresh Refrigerated Candy 1815 25th.

BELL-SEALE FUNERAL HOME

Pest Control We Specialize In Extermination And Control Termites, Roaches, Etc. FREE ESTIMATES And Inspections A. J. CAJANEK Phone MO 3-2215 FRANK NACHLINGER Phone MO 3-2221 Hermleigh, Texas

LOOKING For A Well Paying Career? Let Us Give You A Few Facts CHARLES — SUE'S SCHOOL of BEAUTY 2207 Ave. S

● NEW & USED CARS & TRUCKS ● WRECKER SERVICE ● EXPERT BODY REPAIR ● SUPER CHEVROLET PARTS & SERVICE LES FRANCIS CHEVROLET 25th. & Ave. H HI 3-5456

LENNOX Heating & Air Conditioning ● Residential ● Commercial Sales & Service ● Service On All Types Air Conditioning ● Duct Work SNYDER HEATING & AIR CONDITIONING Big Spring Hwy. HI 3-4411

Personalized Cleaners For Those Who Care ● Modern Equipment ● Expert Workmen ● Free Delivery JOE GRAHAM Custom Care CLEANING 2417 Ave. S HI 3-3401

"Sanitone" DRY CLEANING Complete Laundry Service Pick Up And Delivery SNYDER LAUNDRY & DRY CLEANING BENTLEY BAIZE 1401 26th. Ph. HI 3-3681

CAR INSURANCE DUE? STATE FARM MUTUAL IS NOW PAYING A 25% DIVIDEND To Eligible Policy Holders On Currently Expiring 6 Month Policies. See Me For Details. ROY J. McCLOSKEY 3904 Big Spring Hwy. STATE FARM Mutual Automobile Insurance Company Home Office: Bloomington, Illinois

The Right Cosmetics For Your Type MERLE NORMAN COSMETIC STUDIO 1804 26th. HI 3-6512

DRY CLEANING Big 8 Lb. Load $2 One Hour Service NORGE LAUNDRY & DRY CLEANING

See Us Before You Buy Your Carpet! A Large Selection — Satisfaction Guaranteed CUSTOM CARPETS 1010 25th. Phone HI 3-9511

Now Is The Time To Plant ● Fruit Trees ● Rose Bushes ● Shrubbery SNYDER NURSERY 1306 25th. Phone HI 3-6892

Orderest — Health Unit Mattresses — Box Springs Dunnam Bros. Mattress Factory 2302 Avenue S Phone HI 3-4142

Easy Way to Kill Roaches & Ants Control roaches and ants the modern way — brush on Johnston's No-Roach. This colorless coating is effective for months, easy to use. Harmless to pets. Available at: Furr's, Cash Food, Piggly Wiggly, B & B, Safeway, Rainbow, & all grocery stores. Dist. by South Plains, Wooten.

SAVE On Groceries And Meats At LIEB'S SUPER MARKET Big Spring Hwy. HI 3-9258

John Deere Implements Tractors & Equipment Sales & Service A Complete Repair Shop Key Brothers Implement Co. East Hwy. HI 3-7221

ART SUPPLIES Books — Hallmark Cards Monograming On All Paper Goods BENNETT OFFICE SUPPLY 1918 25th. St. Ph. HI 3-7202

McALISTER TRANSFER & STORAGE Jerat Beard — Dial HI 3-6337

Competent Registered Pharmacist To Serve You SNYDER DRUGS Big Spring Hwy. Ph. HI 3-9333