The Scurry County Times

"YOUR HOME COUNTY PAPER"

VOLUME NUMBER 55 | SNYDER, TEXAS, THURSDAY, OCTOBER 29 NINETEEN HUNDRED AND FORTY-TWO | ISSUE NUMBER 22

23 Draftees Put in 1-A For Next Call

64 OTHERS ARE CLASSIFIED BY LOCAL BOARD

Forty-Eight Reclassified in Class 1-C, Two Await Physicals, and 14 Put in Class 4-F

H. J. Brice, E. L. Fair and J. C. Dorward, members of Scurry County's Selective Service Draft Board, announce classification Monday evening of 87 registrants.

Classifications were divided into two awaiting local physical examination, 23 placed in Class 1-A, 48 in Class 1-C because of being in military service, and 14 in Class 4-F.

Monday evening's classifications:

Alva W. Simpson, order No. 1235, and Henry E. Lammert, 10,741, were placed in the class awaiting local physical examination.

Placed in Class 1-A—Dale McWhirter, order No. 12; Booker T. Washington (colored), 71; Lloyd M. McCowen, 142-A; Jeptha H. Landrum, 166; Tommie L. Elkins, 175; Delmer E. Holdren, 117; Mozell Roggenstein, 145; Reuben J. Richburg, 213; Roy C. Gilmore, 222; Oliver B. Hughes, 313; Floyd M. Leatherwood, 523; Lester S. Galyean, 568; Ernest Tate, 627; Hardie Robinson, 699; John T. Patrick, 729;

Robert J. Forrest, 742; William A. Havens, 845; George F. Chaney, 942; Lawrence H. Jones, 969; Emmitt G. White, 1089; J. W. Edmonson, 1148; William R. Taylor, 1262; and Fla Joyce, 1340.

Placed in Class 1-C because of military service — Marvin E. Hanback, order No. 24; Henry L. Reeder, 88; James H. Farr, 206; John W. Jordan, 227; Wiley C. McMillan, 425; Roy W. Dacus, S-471; Lonnie V. Dyess, 500; R. C. Howard, 533; Forrest W. Beavers, 559; James O. Brinkley, 370; Glenn F. Merritt, 719-A; James M. Bralley, 911; Arven V. Ball, 945; Z. B. Morrow, 946;

Merton B. Noel Jr., 967; G. W. Sheid, 1021; G. C. Spence Jr., 1030; Ralph R. Ross, 1107; W. D. Harless, 1137; Willis E. Montgomery, 1155; John T. Collins, 1367; Elihu R. Jones Jr., 10,011; Floyd S. Price, 10,017;

See DRAFTEES—Page Five

Thanksgivings?

When do you believe, Mr. Average Times Reader, will be a safe time of observe Thanksgiving this year?

If we revert to custom, as President Roosevelt indicated several months ago, we will observe Thursday, November 26, as Thanksgiving Day over the nation.

Last year, however, we had two Thanksgivings, and if we are directed to have two Thanksgivings this year, we might as well go to yelling for two Christmas Days.

150 Farm Necessity Car Certificates Filed

Scurry County's farm transportation committee reports some 150 applications for Certificates of War Necessity were filled out last Thursday, Friday and Saturday at the district court room, but a number yet remain to be filled and submitted.

It will be unlawful, after November 15, for any commercial vehicle to operate without Certificate of War Necessity. Information will be gladly given at the county AAA office where help can be obtained in filling out the applications for certificates.

Hallowe'en Rowdies Warned to Curb Acts

Snyder boys and girls are expected to make merry Saturday night, Hallowe'en, but Simon Best, city marshal, and other city officers say they must stay within the bounds of reason.

No property depredations will be tolerated this Hallowe'en, city officers declare, and boys and girls must refrain from plundering the scrap iron and steel pile on the courthouse lawn.

Those who turn over outbuildings, or otherwise molest property Saturday night are headed for sure trouble, Best says. "We want everyone to have a good time on Hallowe'en night, but we will not put up with property damage in any fashion," Best says. Violators will be assessed the consequences.

Four Sons of T. J. Knights Already In Armed Service

Mr. and Mrs. T. J. Knight, residents of the Hud community in Northeast Scurry County, have a record of which they're mighty proud, although their family circle is almost broken up, with four sons in military service and the fifth expecting a call before long.

Mr. and Mrs. Knight, who are entitled to four service stars—largest number of any county family The Times knows—say their four boys in service all volunteered.

Three of the Knight boys are at Camp Edwards, Massachusetts: Pfc. Coy E. Knight, 532 Shore Regiment; Staff Sergeant A. V. Knight, Company E, 142nd Infantry, 36th Division; and Sergeant D. T. Knight, Company E, 142nd Infantry, 36th Division. These boys joined Company E while the family lived at Sweetwater.

Private Oscar Knight is attached to the 70th Air Base Squadron at Las Vegas, Nevada. The fifth son, Clyde, is subject to call in the near future. Clyde and Coy are married, but Oscar, D. T. and A. V. are single.

The Knight family formerly resided at Hermleigh, and are known to a number of Scurry County people.

Hermleigh Defeats Fluvanna Team 20-0

In a game which aroused considerable interest, the Hermleigh Cardinals trampled over the Fluvanna Buffaloes last Friday at Fluvanna, 20-0. The Fluvanna squad was unable to stop the strong Cardinal running game.

Hermleigh stars were Teddy Joe McMillan, who scored two touchdowns, and Buddy West, who made the other six-pointer. West ran for the extra markers.

Gas Rationing Plan To Be Heard Friday

Members of the Scurry County War Price and Ration Board report a state gasoline rationing representative will be here Friday morning to meet with the board and other interested parties.

The meeting will not be open to the public, but representatives from each school district of the county, all ration board personnel, and representatives of the county farm transportation committee are asked to confer with the rationing representative.

Eagle Scout

Presented Monday evening in Snyder court of honor proceedings with an Eagle Scout award, Lynn Bavousett, son of Mr. and Mrs. M. W. Bavousett of Camp Springs, is the youngest Boy Scout in the Buffalo Trail Council to be so honored. Lynn, 13, is a member of Hobbs Boy Scout Troop No. 75.

Hermleigh Bond Issue for School Carries 104 to 1

Members of the Hermleigh School Board report that the $20,000 new bond election, held Monday in the Hermleigh Independent School District, was approved by a vote of 104 for and only one tally against the bonds.

In addition to approving the bond issue, for the purpose of erecting a new brick school plant, voters of the district approved refunding of $14,000 in bonds, with resultant reduction of interest rate from five to four per cent.

The Dallas Union Trust Company of Dallas has reportedly purchased the entire bond issue.

Hermleigh School Board members state bids have been advertised for Friday, November 13. Actual construction work on the new school plant is expected to begin by November 25. The new building will be ready for use before the present school term ends.

Specifications of the Hermleigh plant, as prepared by the architects, David S. Castle Company of Abilene, call for a 12-room brick structure.

Snyder Loses to Merkel Eleven in Friday Tilt, 12-6

Although the Snyder Tigers put up a game fight Friday evening against the Merkel Badgers at Merkel's stadium, the Badgers defeated the locals by a tally of 12 to 6.

Orval Rollins, Snyder backfield player, was knocked out in the third play of the game with a broken collar bone. Eddie Richardson, back, also was injured in the melee, but not seriously.

Forrest Bruton was changed from guard to tackle position, due to the fact J. B. Early, regular tackle and all-district last year, has left Snyder. One of the outstanding players in Snyder's backfield was Howard Crenshaw. Touchdown play of the game for Snyder was a pass from Crenshaw to End McMullan.

Despite "steam roller" methods by the Merkelites, Snyder's line showed well throughout the game. Raymond Keller made a good pass catch.

During the final stanza of the clash, the Badgers made two touchdowns to cinch the game.

Snyder's starting lineup: McMullan and Dorman, ends; Blanchard and Bruton, tackles; Randals and Witherspoon, guards; Major center; Rollins, Hicks, Thompson and Richardson, backfield.

Snyder's Tigers are favored to win their first conference game of the season at Tiger Stadium Friday night of this week, when they meet the Rotan Yellowhammers.

Willard Jones Will Be Snyder Director In West Texas CC

Last Thursday evening's meeting of Scurry County Chamber of Commerce directors in the CC office was marked by elevation of Willard Jones, editor and publisher of The Scurry County Times, as Snyder's West Texas Chamber of Commerce director for the ensuing year.

Jones succeeds Harrie Winston, Snyder National Bank director and widely known Hereford breeder, who served as the town's WTCC director the past two years.

Chamber of Commerce directors announced approval of the WTCC 11-point referendum, and strong endorsement of WTCC efforts to control governmental costs and obtain more equitable parity prices for cotton grown in West Texas.

Snyder CC directors also announced last Thursday evening nomination of C. B. Downing, Albany, for District 8 WTCC director.

G. G. Yeatts Move to Abilene.

G. G. Yeatts, who formerly owned ranching property north of Snyder, and Mrs. Yeatts have moved to Abilene, where he is being called to look after business mattters. "We hate to leave Scurry County," Yeatts said, "because it's the best county in Texas, and I hope to return some day."

General Election to Poll Fair Vote Here

AMENDMENTS TO STATE LAWS ON BIG TICKET

Five Constitutional Additions Make Election Vital to Finances of Texas Citizens of Future

The constitutional amendments voters of Scurry County are expected to vote for or against in Tuesday's general election—along with balloting for candidates on the general ticket and for state senator, 24th District, are summarized as follows:

For, or against, authorizing the Legislature to pay for a building constructed for John Tarleton Agricultural College, Stephenville.

For, or against, an amendment permitting accounting officers of the state to draw and pay warrants for salaries of U. S. Army or Navy officers in state institutions of higher learning.

For, or against, appropriation bills passed by the Legislature to be presented and certified by the comptroller of public accounts—as available funds permit, and limiting appropriations to the total of available funds. This measure provides for bond issuance to pay obligations outstanding as of September 1, and fixes duties of the Legislature and comptroller.

For, or against, amendment permitting the Legislature to create, in certain counties, other courts having exclusive concurrent jurisdiction with the county court in civil, criminal or probate matters.

For, or against, an amendment authorizing investment of not over $2,000,000 of the permanent school fund in bonds for a state office building. Provision would be made for repayment of such funds.

Got Two Spares?

Indication that rationing for Scurry County people is about to get underway on a major scale was seen this week in the appeal from the Scurry County War Price and Ration Board for all car owners to turn in all tires in excess of five they may have.

Car owners who mave have more than five tires—if there be any—are urged to pick out their five best tires and sell any over this number to the government. Any excess tires or tubes should be taken to the Snyder Railway Express Agency, where a receipt for the rubber will be issued.

Crap Shooters and Drunks Bagged by Officers Saturday

J. G. (Pop) Galyean, constable, E. W. Green, Texas highway patrolman, and Leeman Land, city night watchman, picked up 10 "crap shooters" Saturday night in a raid that virtually cleared the town's colored section of offenders, and six drunks before the night ended. Accommodations at the county jail were heavily taxed over the week-end, until a hearing could be conducted for the law violators.

All 10 crap shooters were negroes, the officers report, and nine were able to pay their fines Monday. The tenth member of the "mob" paid part of his fine, and was given credit for the remainder.

Of the six drunks, five were white men, and the sixth was a tousled haired Mexican. Fines were collected from four of the intoxicated parties, and two were dismissed.

Sugar Coupon No. 9 Is Good for 3 Pounds

Members of the Scurry County War Price and Ration Board announce that sugar coupon stamp No. 9, which becomes effective Sunday, November 1, will be good for three pounds of sugar per person.

Sugar coupon No. 9 will be used for obtaining sugar between November 1 and December 15, ration board members declare.

SENATE RACE ADDS INTEREST TO NOV. 3 CAST

Six Candidates Vie for Place Left By John Lee Smith in Upper State Legislative Body

Despite the economic strain of war, Scurry County voters, to the tune of some 2,800, are expected to mark up a record vote Tuesday in the general election.

County Judge Sterling Williams indicated Wednesday that all plans are complete for the general election, and supplies will go to election judges over the week-end.

Adding interest to Tuesday's general election will be the special election for senator of the 24th District, a separate balloting from the general election, but to be held on the same day.

The six candidates who are in the "home stretch" for senator of the 24th District to replace John Lee Smith, Throckmorton, who was named lieutenant governor last August 22, are: Pat Bullock, Scurry County; Cecil A. Lotief, Fisher County; Frank S. Roberts, Stephens County; Howard C. Davidson, Fisher County; Cleve Calloway, Callahan County; Charlie A. Jones, Fisher County.

Below is the official ballot of the Democratic Party that voters approve Tuesday. The Republican and People's Union Party each has a few candidates, but they are expected to poll few votes. The Independent Party has no listed candidates. The Democratic ballot follows:

For U. S. senator—W. Lee O'Daniel.

For governor—Coke R. Stevenson.

For lieutenant governor—John Lee Smith.

For attorney general—Gerald C. Mann.

For chief justice of the supreme court—James P. Alexander.

For judge of the court of criminal appeals—Harry N. Graves.

For railroad commissioner, unexpired term—Beauford H. Jester.

See ELECTION—Page Five

HERE ARE SOME SNAPSHOTS TAKEN AT LAST TUESDAY'S SCRAP DRIVE THAT NETTED 1,000 TONS

The Scurry County Times

"YOUR HOME COUNTY PAPER"

VOLUME NUMBER 55 — SNYDER, TEXAS, THURSDAY, OCTOBER 29 NINETEEN HUNDRED AND FORTY-TWO — ISSUE NUMBER 22

23 Draftees Put in 1-A For Next Call

64 OTHERS ARE CLASSIFIED BY LOCAL BOARD

Forty-Eight Reclassified in Class 1-C, Two Await Physicals, and 14 Put in Class 4-F

H. J. Brice, E. L. Farr and J. C. Dorward, members of Scurry County's Selective Service Draft Board, announce classification Monday evening of 87 registrants.

Classifications were divided into two awaiting local physical examination, 23 placed in Class 1-A, 48 in Class 1-C because of being in military service, and 14 in Class 4-F.

Monday evening's classifications:

Alva W. Simpson, order No. 1235, and Henry E. Lammert, 10,741, were placed in the class awaiting local physical examination.

Placed in Class 1-A—Dale McWhirter, order No. 12; Booker T. Washington (colored), 71; Lloyd M. McCowen, 142-A; Jeptha H. Landrum, 166; Tommie L. Elkins, 175; Delmer E. Holdren, 117; Mozell Roggenstein, 145; Reuben J. Richburg, 213; Roy C. Gilmore, 222; Oliver B. Hughes, 313; Floyd M. Leatherwood, 523; Lester S. Galyean, 568; Ernest Tate, 627; Hardie Robinson, 699; John T. Patrick, 729;

Robert J. Forrest, 742; William A. Havens, 845; George F. Chaney, 942; Lawrence H. Jones, 969; Emmitt G. White, 1089; J. W. Edmonson, 1148; William R. Taylor, 1262; and Fla Joyce, 1340.

Placed in Class 1-C because of military service—Marvin E. Hanback, order No. 24; Henry L. Reeder, 88; James H. Farr, 206; John W. Jordan, 227; Wiley C. McMillan, 425; Roy W. Dacus, S-471; Lonnie V. Dyess, 500; R. C. Howard, 533; Forrest W. Beavers, 559; James O. Brinkley, 370; Glenn F. Merritt, 719-A; James M. Bralley, 911; Arven V. Ball, 945; Z. B. Morrow, 946;

Merton B. Noel Jr., 967; G. W. Sheid, 1021; G. C. Spence Jr., 1030; Ralph R. Ross, 1107; W. D. Harless, 1137; Willis E. Montgomery, 1155; John T. Collins, 1367; Elihu R. Jones Jr., 10,011; Floyd J. Price, 10,017;

See DRAFTEES—Page Five

Thanksgivings?

When do you believe, Mr. Average Times Reader, will be a safe time of observe Thanksgiving this year?

If we revert to custom, as President Roosevelt indicated several months ago, we will observe Thursday, November 26, as Thanksgiving Day over the nation.

Last year, however, we had two Thanksgivings, and if we are directed to have two Thanksgivings this year, we might as well go to yelling for two Christmas Days.

150 Farm Necessity Car Certificates Filed

Scurry County's farm transportation committee reports some 150 applications for Certificates of War Necessity were filled out last Thursday, Friday and Saturday at the district court room, but a number yet remain to be filled and submitted.

It will be unlawful, after November 15, for any commercial vehicle to operate without Certificate of War Necessity. Information will be gladly given at the county AAA office where help can be obtained in filling out the applications for certificates.

Hallowe'en Rowdies Warned to Curb Acts

Snyder boys and girls are expected to make merry Saturday night, Hallowe'en, but Simon Best, city marshal, and other city officers say they must stay within the bounds of reason.

No property depredations will be tolerated this Hallowe'en, city officers declare, and boys and girls must refrain from plundering the scrap iron and steel pile on the courthouse lawn.

Those who turn over outbuildings, or otherwise molest property Saturday night are headed for sure trouble, Best says. "We want everyone to have a good time on Hallowe'en night, but we will not put up with property damage in any fashion," Best says. Violators will be assessed the consequences.

Four Sons of T. J. Knights Already In Armed Service

Mr. and Mrs. T. J. Knight, residents of the Hud community in Northeast Scurry County, have a record of which they're mighty proud, although their family circle is almost broken up, with four sons in military service and the fifth expecting a call before long.

Mr. and Mrs. Knight, who are entitled to four service stars—largest number of any county family The Times knows—say their four boys in service all volunteered.

Three of the Knight boys are at Camp Edwards, Massachusetts: Pfc. Coy E. Knight, 532 Shore Regiment; Staff Sergeant A. V. Knight, Company E, 142nd Infantry, 36th Division; and Sergeant D. T. Knight, Company E, 142nd Infantry, 36th Division. These boys joined Company E while the family lived at Sweetwater.

Private Oscar Knight is attached to the 70th Air Base Squadron at Las Vegas, Nevada. The fifth son, Clyde, is subject to call in the near future. Clyde and Coy are married, but Oscar, D. T. and A. V. are single.

The Knight family formerly resided at Hermleigh, and are known to a number of Scurry County people.

Hermleigh Defeats Fluvanna Team 20-0

In a game which aroused considerable interest, the Hermleigh Cardinals trampled over the Fluvanna Buffaloes last Friday at Fluvanna, 20-0. The Fluvanna squad was unable to stop the strong Cardinal running game.

Hermleigh stars were Teddy Joe McMillan, who scored two touchdowns, and Buddy West, who made the other six-pointer. West ran for the extra markers.

Gas Rationing Plan To Be Heard Friday

Members of the Scurry County War Price and Ration Board report a state gasoline rationing representative will be here Friday morning to meet with the board and other interested parties.

The meeting will not be open to the public, but representatives from each school district of the county, all ration board personnel, and representatives of the county farm transportation committee are asked to confer with the rationing representative.

Eagle Scout

Presented Monday evening in Snyder court of honor proceedings with an Eagle Scout award, Lynn Bavousett, son of Mr. and Mrs. M. W. Bavousett of Camp Springs, is the youngest Boy Scout in the Buffalo Trail Council to be so honored. Lynn, 13, is a member of Hobbs Boy Scout Troop No. 75.

Hermleigh Bond Issue for School Carries 104 to 1

Members of the Hermleigh School Board report that the $20,000 new bond election, held Monday in the Hermleigh Independent School District, was approved by a vote of 104 for and only one tally against the bonds.

In addition to approving the bond issue, for the purpose of erecting a new brick school plant, voters of the district approved refunding of $14,000 in bonds, with resultant reduction of interest rate from five to four per cent.

The Dallas Union Trust Company of Dallas has reportedly purchased the entire bond issue.

Hermleigh School Board members state bids have been advertised for Friday, November 13. Actual construction work on the new school plant is expected to begin by November 25. The new building will be ready for use before the present school term ends.

Specifications of the Hermleigh plant, as prepared by the architects, David S. Castle Company of Abilene, call for a 12-room brick structure.

Snyder Loses to Merkel Eleven in Friday Tilt, 12-6

Although the Snyder Tigers put up a game fight Friday evening against the Merkel Badgers at Merkel's stadium, the Badgers defeated the locals by a tally of 12 to 6.

Orval Rollins, Snyder backfield player, was knocked out in the third play of the game with a broken collar bone. Eddie Richardson, back, also was injured in the melee, but not seriously.

Forrest Bruton was changed from guard to tackle position, due to the fact J. B. Early, regular tackle and all-district last year, has left Snyder. One of the outstanding players in Snyder's backfield was Howard Crenshaw. Touchdown play of the game for Snyder was a pass from Crenshaw to End McMullan.

Despite "steam roller" methods by the Merkelites, Snyder's line showed well throughout the game. Raymond Keller made a good pass catch.

During the final stanza of the clash, the Badgers made two touchdowns to cinch the game.

Snyder's starting lineup: McMullan and Dorman, ends; Blanchard and Bruton, tackles; Randals and Witherspoon, guards; Major, center; Rollins, Hicks, Thompson and Richardson, backfield.

Snyder's Tigers are favored to win their first conference game of the season at Tiger Stadium Friday night of this week, when they meet the Rotan Yellowhammers.

Willard Jones Will Be Snyder Director In West Texas CC

Last Thursday evening's meeting of Scurry County Chamber of Commerce directors in the CC office was marked by elevation of Willard Jones, editor and publisher of The Scurry County Times, as Snyder's West Texas Chamber of Commerce director for the ensuing year.

Jones succeeds Harrie Winston, Snyder National Bank director and widely known Hereford breeder, who served as the town's WTCC director the past two years.

Chamber of Commerce directors announced approval of the WTCC 11-point referendum, and strong endorsement of WTCC efforts to control governmental costs and obtain more equitable parity prices for cotton grown in West Texas.

Snyder CC directors also announced last Thursday evening nomination of C. B. Downing, Albany, for District 8 WTCC director.

General Election to Poll Fair Vote Here

AMENDMENTS TO STATE LAWS ON BIG TICKET

Five Constitutional Additions Make Election Vital to Finances of Texas Citizens of Future

The constitutional amendments voters of Scurry County are expected to vote for or against in Tuesday's general election—along with balloting for candidates on the general ticket and for state senator, 24th District, are summarized as follows:

For, or against, authorizing the Legislature to pay for a building constructed for John Tarleton Agricultural College, Stephenville.

For, or against, an amendment permitting accounting officers of the state to draw and pay warrants for salaries of U. S. Army or Navy officers in state institutions of higher learning.

For, or against, appropriation bills passed by the Legislature to be presented and certified by the comptroller of public accounts—as available funds permit, and limiting appropriations to the total of available funds. This measure provides for bond issuance to pay obligations outstanding as of September 1, and fixes duties of the Legislature and comptroller.

For, or against, amendment permitting the Legislature to create, in certain counties, other courts having exclusive concurrent jurisdiction with the county court in civil, criminal or probate matters.

For, or against, an amendment authorizing investment of not over $2,000,000 of the permanent school fund in bonds for a state office building. Provision would be made for repayment of such funds.

G. G. Yeatts Move to Abilene.

G. G. Yeatts, who formerly owned ranching property north of Snyder, and Mrs. Yeatts have moved to Abilene, where he is being called to look after business mattters. "We hate to leave Scurry County," Yeatts said, "because it's the best county in Texas, and I hope to return some day."

Got Two Spares?

Indication that rationing for Scurry County people is about to get underway on a major scale was seen this week in the appeal from the Scurry County War Price and Ration Board for all car owners to turn in all tires in excess of five they may have.

Car owners who mave have more than five tires—if there be any—are urged to pick out their five best tires and sell any over this number to the government. Any excess tires or tubes should be taken to the Snyder Railway Express Agency; where a receipt for the rubber will be issued.

Crap Shooters and Drunks Bagged by Officers Saturday

J. G. (Pop) Galyean, constable, E. W. Green, Texas highway patrolman, and Leeman Land, city night watchman, picked up 10 "crap shooters" Saturday night in a raid that virtually cleared the town's colored section of offenders, and six drunks before the night ended. Accommodations at the county jail were heavily taxed over the week-end, until a hearing could be conducted for the law violators.

All 10 crap shooters were negroes, the officers report, and nine were able to pay their fines Monday. The tenth member of the "mob" paid part of his fine, and was given credit for the remainder.

Of the six drunks, five were white men, and the sixth was a tousled haired Mexican. Fines were collected from four of the intoxicated parties, and two were dismissed.

Sugar Coupon No. 9 Is Good for 3 Pounds

Members of the Scurry County War Price and Ration Board announce that sugar coupon stamp No. 9, which becomes effective Sunday, November 1, will be good for three pounds of sugar per person.

Sugar coupon No. 9 will be used for obtaining sugar between November 1 and December 15, ration board members declare.

SENATE RACE ADDS INTEREST TO NOV. 3 CAST

Six Candidates Vie for Place Left By John Lee Smith in Upper State Legislative Body

Despite the economic strain of war, Scurry County voters, to the tune of some 2,800, are expected to mark up a record vote Tuesday in the general election.

County Judge Sterling Williams indicated Wednesday that all plans are complete for the general election, and supplies will go to election judges over the week-end.

Adding interest to Tuesday's general election will be the special election for senator of the 24th District, a separate balloting from the general election, but to be held on the same day.

The six candidates who are in the "home stretch" for senator of the 24th District to replace John Lee Smith, Throckmorton, who was named lieutenant governor last August 22, are: Pat Bullock, Scurry County; Cecil A. Lotief, Fisher County; Frank S. Roberts, Stephens County; Howard C. Davidson, Fisher County; Cleve Calloway, Callahan County; Charlie A. Jones, Fisher County.

Below is the official ballot of the Democratic Party that voters approve Tuesday. The Republican and People's Union Party each has a few candidates, but they are expected to poll few votes. The Independent Party has no listed candidates. The Democratic ballot follows:

For U. S. senator—W. Lee O'Daniel.

For governor—Coke R. Stevenson.

For lieutenant governor—John Lee Smith.

For attorney general—Gerald C. Mann.

For chief justice of the supreme court—James P. Alexander.

For judge of the court of criminal appeals—Harry N. Graves.

For railroad commissioner, unexpired term—Beauford H. Jester.

See ELECTION—Page Five

HERE ARE SOME SNAPSHOTS TAKEN AT LAST TUESDAY'S SCRAP DRIVE THAT NETTED 1,000 TONS

The WOMAN'S Page

Juanita Sentell Becomes Bride of Ensign David Morris in New York

Juanita Sentell, daughter of Mr. and Mrs. C. F. Sentell of Snyder, became the bride of Ensign David Jefferson Morris, son of Mr. and Mrs. Roy H. Morris of Brownwood, Wednesday, October 21. The double ring ceremony was read by Rev. Harry Emerson Fosdick at the Riverside Baptist Church chapel, at Columbia University, New York City.

The chapel was decorated with white chrysanthemums, autumn leaves and greenery, and lighted by tapers in wrought iron candelabra. The chapel organist played the wedding music.

The bride was given in marriage by Lieutenant R. Glenn, chaplain of the United States Naval Reserves midshipman school at the university. She wore a white transparent velvet dress, fashioned with a sweetheart neck line, long shirred bodice yoke and sleeves of chantilly lace, draped skirt and train. Her veil was gathered to a velvet headband and fell to the end of her train. She carried a white Bible and a white orchid tied with the imported French lace that tied her mother's wedding bouquet 25 years ago.

The couple's only attendants were Mrs. Florence Carnell Gomme of Scarsdale, New Jersey, as matron of honor, who wore a costume suit of gray with flowers arranged in a shoulder corsage, and Ensign Ralph Brock of Lubbock, the bridegroom's fraternity brother at the University of Texas, as best man.

Mrs. Morris, a 1936 graduate of Snyder High School, was outstanding in school and social activities. She also is a graduate of Texas Technological College, Lubbock, where she was a member of the Gargoyle Art Society, Sock and Buskin, Dramatic Club, and the Writers' Club. She has taught school the past two years at Dalhart and Coleman.

Ensign Morris is a graduate of Brownwood High School, where he was popular in school and social events. He also is a graduate of Howard Payne College, Brownwood, where he was president of the student body, and received his law degree at the University of Texas. At the latter school he was a member of the Delta Delta Phi, law fraternity.

Morris was serving as Brown County attorney when he was called to Columbia University for duty in the United States Navy.

The couple will live temporarily at the Astor Hotel, Times Square, New York City.

Mrs. Beard Hostess To Daughters Club

Mrs. H. O. Beard was hostess to Altrurian Daughters at her home Monday evening at 8:00 o'clock.

Rube Lee was program director. She began the program by having each member write a card or letter to some soldier boy. She then gave each one a Red Cross kit to be made for the boys in service. Miss Lee concluded the program by giving a short sketch on "The Life of Hitler."

Mrs. Beard passed a salad plate to the 18 members present.

Mrs. Opal Darby is to be next club hostess.

Carolyn Dunn Named Counsellor at TSCW

Carolyn Dunn, who is attending Texas State College for Women, Denton, was elected counsellor of Brackenridge Hall, a junior dormitory, recently. Carolyn is the daughter of Mr. and Mrs. J. Nelson Dunn of Snyder, and she is majoring in foods and nutrition.

Miss Dunn was chosen through a campus-wide election, held each year to select dormitory leaders for the semester. They are chosen on a basis of scholastic standing and citizenship record. Their duties are to lead the dormitories in defense activities, recreational programs and college government work, and to maintain college standards in dormitory life.

J. R. Browns Sr. Honored.

Mr. and Mrs. J. R. Brown Sr. were honored Sunday by their children being present for an all-day get-together. Those present for the occasion were: Mr. and Mrs. A. C. Boren and son, Jerry, of Lubbock; Mr. and Mrs. W. M. Kidwell and son, Donald, of Midland; LeRoy Brown of Snyder, and Mr. and Mrs. J. R. Brown Jr., who have recently returned from San Diego, California.

Visit in Stahl Home.

Several visitors spent Sunday with Mr. and Mrs. Ed Stahl and son, Junior. They were: Mrs. Stahl's parents, Mr. and Mrs. R. L. May, and son, Finis, a sister of Mr. Stahl, Mrs. H. W. Beights, and husband, all of Loraine; Rev. R. H. Montgomery of Sweetwater, and Mr. and Mrs. Joe Glass of Snyder. Glass recently volunteered into the army air corps at Lubbock.

Wesleyan Guild Meets in Herm Home

Members of the Wesleyan Service Guild met at the home of Misses Hattie and Gertrude Herm Tuesday evening for the second study on Latin America.

The house was called to order in the absence of Mrs. H. T. Sefton, president, by Mrs. R. H. Odom. Each member answered roll call with an article on Latin America.

Rose Fisher opened the lesson with a discussion of Mexico. Miss Herm followed with a talk on Central America and Mrs. Marvin Hanback gave an interesting talk on the South American countries, Bolivia, Peru and Chile. Miss Herm closed the program with a discussion on Cuba.

Twelve members were present, and the next meeting will be held at the home of Mrs. H. G. Towle at 7:00 o'clock, November 9. All members are urged to be present with a current news item on Latin America for roll call.

Mrs. R. J. Crow Given Birthday Fete

Eighty-six candles adorned the big cake that was set before Mrs. R. J. Crow Sunday, when she was celebrating her four score and six years. The occasion, which was in the home of a daughter, Mrs. Simon Best, featured a bountiful dinner, attended by several relatives.

Besides Mrs. Best, other daughters present were Mrs. Ralph Lewis of Post and Mrs. R. L. Gale of Colorado City. Also a niece of the Snyder woman, Mrs. L. D. May of Loraine, attended. Other members of the Best family participated.

Mrs. Best came to Scurry County in 1895, 47 years ago, and has resided in Snyder most of that time.

Rube Lee Hostess To Duce Bridge Club

Duce Bridge Club members and two guests were invited to the home of Rube Lee last Thursday evening.

For high score prize, United States defense stamps were awarded.

A salad plate with coffee was passed to the following: Mrs. Vernon Young of Fort Sill, Oklahoma, and Mrs. Ed J. Strout, guests; Helen Murphy, Margaret Burge, Mary Margaret Blum, Janice Miller, Frances Boren and Johnnie Mathison.

Next meeting of the club will be at the home of Mrs. R. C. Miller Jr., November 6, at 7:30 p. m. It will be in the form of a covered dish luncheon.

Recent Bride of Naval Officer

The former Juanita Sentell, pictured, became the bride of Ensign David J. Morris in a double ring ceremony at New York City October 21. Mrs. Morris, daughter of Mr. and Mrs. C. F. Sentell, finished high school here in 1936 and later received her teacher's degree at Texas Tech, Lubbock. She has taught school the past two years at Dalhart and Coleman.

Ira Juniors Elect Queen Candidate

The junior class of Ira High School elected its candidate last week for carnival queen, which is to be held October 30.

The junior nominee is Marian Barrier. Carla von Roeder, campaing manager, Ellen Sorrells, assistant manager, Pete Sterling, Howard Sterling and Joe Falls were elected to be on the committee.

Other candidates for queen are: Juanita Bishop, Mary Lou Davenport, Mary Bess Curry and Frances Kruse.

PERSONALS

Mrs. Clara Shiderman of California is the new night nurse at Snyder General Hospital.

Mr. and Mrs. A. E. Lewis of Fort Worth spent Wednesday and Thursday in Snyder, on business and visiting friends. Mrs. Lewis is the former Ida Ingle, who lived here 35 years ago.

Mr. and Mrs. David Strayhorn spent Sunday at Rotan, visiting with Mrs. Strayhorn's mother, Mrs. A. B. Cayce. She also visited with two brothers, Gail Cayce of Houston and Powers Cayce and family of Plainview, who were visiting in Rotan.

Mr. and Mrs. Joe Caton were in Haskell Sunday for an all-day visit with Mr. and Mrs. R. L. Livengood. Mrs. Livengood is Mrs. Caton's sister. While the Catons were there two other sisters of the local woman arrived to spend Sunday also. They were Mmes. Orville Keese of Marathon and Ira T. Bell of Houston.

Mr. and Mrs. Wortham Crow and children, Brentz and Wortham Jr., of Anson spent the week-end with Mrs. Crow's parents, Mr. and Mrs. G. D. Gibson, and other relatives.

Birthday Party for Jeanne Jones Given

Mrs. Willard Jones was assisted by Mrs. G. L. Autry in entertaining at the Jones home Saturday afternoon, honoring her daughter, Annetta Jeanne Jones, on her sixth birthday.

Games were played after the honoree opened many gifts.

A six-candle white frosted cake with red coccanut topped with blue candles, cheese sandwiches, dixie cups and Cocomalt were served to the following: Freddie McFarland, Rose Marie Roe, Bobbie Hull, Gene Lee Browning, Patsy Marie Smith, Carolyn Ann Sears, Wayne Bradbury, Ann Fish, Jane DeWald, Shirley Gillum, Myrle Wayne Neal, Jimmie Ann Autry, Theresa Chapman, Lynell Martin, Roger Wayne Jones, Jane Rogers, Parker Roe, Edgar Marilyn Williams, Kathleen Greer, Billie Graham, Joan and Nancy Johnston and Martha Frances Stokes.

Altrurians Entertain Other Study Clubs

Members of the Altrurian Study Club in their open meeting Friday afternoon in the basement of the Methodist Church, were hostesses to all other study clubs of the town.

Program was opened with the entire group singing the national anthem. Following this, Mrs. J. C. Dorward introduced Mrs. Leon Wren, guest speaker, who gave a book review of "The Cup and the Sword" by Alice Tisdale Hobart, which was taken from the year of 1920 to the present.

Several years ago Mrs. Wren reviewed "Oil for the Lamps of China" by the same author. She is noted for her outstanding reviews and attendants say she gave a remarkable review on this occasion.

Following the review, a social hour was enjoyed by a large attendance.

Presbyterian Guild Meets in Boren Home

Members of the Presbyterian Guild met Monday evening of last week at the home of Frances Boren. The program was under direction of Miss Boren, and Mrs. Armor McFarland reviewed "The Life of Patiphar's Wife." "Pharoah's Daughter" was given by Mrs. G. L. Autry.

Refreshments were served to the following members: Mmes. Autry, McFarland, Bob Spencer, Charles Manning and Gerald Gordon, and Johnnie Mathison.

Mrs. McFarland will be next Guild hostess at her home, November 2.

Carroll Taylor in Georgia.

Public relations officials of the U. S. Navy Pre-Flight School at Athens, Georgia, announced Monday that Carroll Aubrey Taylor, son of Mr. and Mrs. Sterling Taylor, has enrolled in the navy pre-flight school at the Georgia city. Taylor, who formerly attended Snyder Schools, received his CAA primary training at Lubbock.

Interest in Nutrition Courses Continues

Continued interest is shown in the uninterrupted succession of the Red Cross nutrition course, being held each Monday and Tuesday night from 8:00 until 10:00 o'clock at the county home demonstration agent's office.

Estella Rabel, agent, graduate of Texas University, states that the following women are enrolled in the class, of which she is teacher: Rube Lee, Johnnie Mathison, Frances Boyls and Neoma Strayhorn; Mmes. Jack Gorman, Melvin Blackard, Ethel Eiland, C. M. Boren, Ross Blanchard, W. W. Gross, Joe Caton, Alden Burge, Ed J. Strout, Bruce Murphy and Joe Clinkenbeard.

Local Girls Attending ACC.

Merrian Crowder, daughter of Mr. and Mrs. R. G. Crowder, and Gaylan Collier, daughter of Mr. and Mrs. Ben V. Collier, both freshmen in Abilene Christian College, are two among 562 students enrolled for the 37th session of the Abilene school, representing 19 different states and one foreign country.

T. A. Faver, who has been working in Pyote for the past several months, is visiting with his wife and other relatives here this week.

SPECIAL Beauty Offer!

Helena Rubinstein's NOVENA NIGHT CREAM

REGULAR $2.00 JAR NOW ONLY

$1.00 (Plus Tax)

Rich satin-textured Novena Night Cream is what your complexion needs right now and through the long cold months ahead. It smooths away every trace of flaky dryness and tuatness . . . brings your skin new beauty while you sleep. The ideal cream these busy days to keep your complexion soft, smooth, radiantly lovely! Get your supply now and save 1.00 on each jar.

STINSON DRUG Store No. 1

North Side Square

A child's laxative your child should LIKE

When your child needs a laxative give him one he will probably enjoy taking—pleasant tasting Syrup of Black-Draught. Given as directed, it is usually mild in action, yet effective.

Follow Label Directions

WARTIME Puts A New Meaning on Romance!

At a time like this gifts are appreciated more than at any other. They bear a message of greater significance. Don't overlook the opportunity to gladden that heart which might otherwise be saddened.

FOR HER—

- Diamond Solitaires—$10 up
- Diamond wedding Ring Set—Special at $19.95
- Diamond Ring Sets, six beautiful stones in all—$37.50
- Stretchy Bracelets—$9 to $15
- Lockets and Chains—$3 to $25

FOR HIM—

- Leather Goods—$1 to $25
- Set Rings—$3.50 to $35
- Watches—$19.75 up
- Eversharp Fountain Pens—$3.95 to $10
- Cigarette Lighters—$1 to $10.
- Fitted Cases—$3 to $15

AND OTHER ITEMS TOO NUMEROUS TO MENTION HERE! SELECT YOUR GIFTS NOW—USE OUR LAY-AWAY PLAN!

Shop for Xmas Gifts Now . . . .

Only 49 shopping days until Christmas. You will be wise to select your gifts from our stocks now—and avoid disappointments later. Big stocks on hand! Free wrapping service.

USE OUR LAY-AWAY PLAN

WILLIAMS JEWELRY CO.

Established 1905

SNYDER, TEXAS

WET WASH 3c Pound

10% Discount Cash and Carry

Snyder Steam Laundry

TELEPHONE 211

VISION FOR VICTORY

Your war job demands a mixmum capacitty for work and that, Mr. War Worker includes your eyes. Don't take unnecessary chances. If vision isn't what it used to be, see about being fitted with corrective lenses and do it NOW! Delay may lead to more serious troubles.

H. G. TOWLE, D. O. S.

DR. JOHN F. BLUM, Associate

Phone 465 Northwest Corner Square

Tips on How to—

Improve Your Lighting

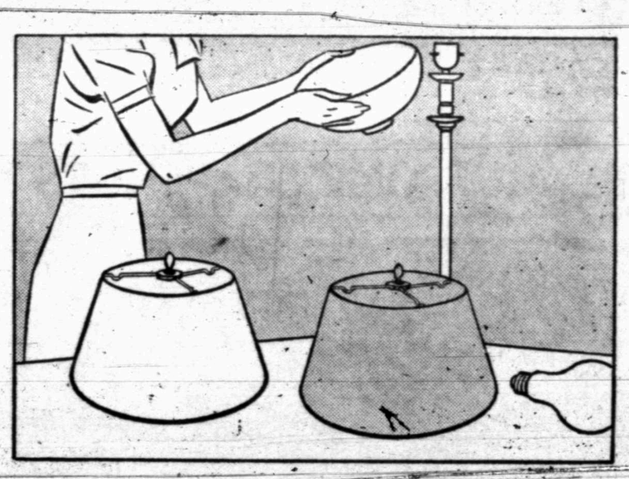

Replace Dark Shade Linings

You'll get better light if you replace lamp shades which have dark linings with shades having white or very light linings. You can reline the inside of dark parchment shades yourself, by rolling the shade around a large sheet of heavy white paper, and marking the outline. Trim and stick inside the shade with scotch tape.

To Keep Reddy On The Job

Always have a supply of Fuses on hand . . . Get a few extra fuses the next time you are in an electric shop, drug store or other place where fuses are sold. Then you'll be prepared to get Reddy back on the job quickly if a fuse should blow.

TEXAS ELECTRIC SERVICE COMPANY

J. E. BLAKEY, Manager

Lynn Bavousett, 13, Gets Eagle Award At Court of Honor

Lynn Bavousett of Hobbs Troop 75 received an Eagle Scout award at the monthly court of honor for the Snyder District at exercises in the Snyder School Monday night. Lynn is the youngest Scout ever to receive the Eagle award in the Buffalo Trail Council, of which the Snyder District is a part.

Mother of the boy, Mrs. M. W. Bavousett, pinned the coveted medal on Boy Scout Lynn, after Court of Honor Chairman Willard Jones read a presentation letter written to the boy by National Scout Executive James West. Lynn was 13 years old June 22.

Young Bavousett was the fourth Scout of Hobbs troop to receive the Eagle Scout award this year. The other three are Henry Swartz, Steve Bavousett and Clarence Anderson.

Merit badge award in salesmanship was given Charles W. Geelan of Troop 35. Geelan is Scoutmaster.

Have you bought Defense Stamps?

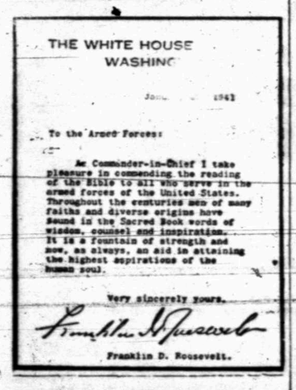
THE WHITE HOUSE
WASHING

June 1941

To the Armed Forces:

As Commander-in-Chief I take pleasure in commending the reading of the Bible to all who serve in the armed forces of the United States. Throughout the centuries men of many faiths and diverse origins have found in the Sacred Book words of wisdom, counsel and inspiration. It is a fountain of strength and now, as always, an aid in attaining the highest aspirations of the human soul.

Very sincerely yours,

Franklin D. Roosevelt

Franklin D. Roosevelt.

Available in Three Prices

$1.95, $2.95, $3.95

Bryant-Link Co.

Spare Tires Over Five Must Be Sold To Government

Effective Monday, arrangements were completed for collection and purchase of tires where car owners have more than five for each vehicle, Giles Bowers, general chairman of Scurry County's War Price and Ration Board, reported.

Possession of more than five tires for a vehicle will not be unlawful, Bowers states, but will keep a car owner from obtaining a gasoline rationing card. This information was received from the Office of Price Administration.

The tire purchase plan has been announced by the Scurry County board preparatory to registering all of the county's 2,407 automobile owners for gasoline rationing.

Tire collections, the Scurry County Board points out, will be made by the Snyder Railway Express Agency, operated by T. B. Green. Those within Snyder's city limits who may have excess tires—more than five—should list their names with the express office and the tires will be picked up when convenient to do so.

Automobile owners who have more than five good tubes may also sell excess tubes to the government, the county war price and ration board declares.

Tire owners were advised this week to select their five best tires, and sell the excess to the government before November 9—the gasoline rationing regulation day.

A car owner, when registering for gasoline rationing, must make affidavit he has only five tires and must list the tires by serial number. The maximum penalty for a false affidavit is a $10,000 fine and a 10-year prison sentence.

When excess tires are turned in, Bowers advises, the car owner will get a receipt for the excess rubber, and should keep the receipt at all times.

Stanfield Speaks to Lions on Navy Day

In reviewing high points of Navy Day Tuesday at the Snyder Lions Club's regular weekly luncheon, M. E. Stanfield, Snyder High School principal, pointed out that this year's services "constitute the first war-time observance of the day in 20 years. Despite losses in recent days," Stanfield declared, "the United States will soon have control of the seven seas, with our present ship building campaign."

Sam Williams was inducted as a Lions Club member by H. L. Wren.

President Lyle Deffebach made announcement of the club's "I Got Mine" campaign membership drive, which will be conducted here in November.

E. O. Wedgeworth gave a brief review of the county's recent scrap metals drive, and stated collections stood clase to the 1,000 ton mark.

Cotton Sales Up for Week, Report Shows

In its weekly cotton market review, the agricultural marketing administration, U. S. Department of Agriculture, declares 360,000 bales of cotton were reported sold at the nation's 10 designated markets last week, compared with 246,000 bales in the corresponding week last year.

"Lack of experienced gin crews in Texas and Oklahoma has somewhat hampered full capacity operations," the review continues, "and rains 10 days ago damaged cotton considerably in some sectors of Central West Texas.

"Cotton harvesting is 90 per cent complete in Central Texas, and 70 per cent complete as far west as Abilene," the report concludes.

Hermleigh School Hallowe'en Carnival To Be Held Friday

A. C. Bishop Jr., Hermleigh School superintendent, announced Wednesday that final plans have been completed for Hermleigh's gala school Hallowe'en carnival Friday evening.

In addition to the usual Hallowe'en games, spooks and other forms of merriment, the queen's carnival contest is expected to attract considerable attention.

Queen candidates, selected by different grades, follow: First grade, Wanda Sue Vandiver, to be accompanied by Duke Norman Leon Hale; second and third grades, Laverne Badley, to be accompanied by Duke Joe Boy Groves; fourth grade, Johnnie Mae Fargason, to be accompanied by Duke Granville Chorn; fifth grade, Gertrude Kuss; sixth grade, Sammie Wells;

Seventh grade, Geraldine Clements; eighth grade, Mary Lou West; ninth grade, Joyce Chambers; tenth grade, Joy Faye Clements; eleventh grade, Norma Jane Floyd, and twelfth grade, Cloyce Corbell.

Hermleigh Students Do Splendid Job in Scrap Metal Drive

Hermleigh School faculty members reported Wednesday that a full report has been completed on the Texas Junior Ranger scrap drive conducted at the school.

In the high school division, the sophomore class placed first with reported collection of 7,825 pounds of scrap metals. The fourth grade, in grammar school, placed second with 3,719 pounds.

In each case, winners were given a one-half holiday as a prize. The contest was conducted, Superintendent A. C. Bishop Jr. reports, on a per capita basis.

Individual winners were: Hope Fargason, first with 2,588 pounds; Emma Ruth Bridger, second with 2,480 pounds; and Fred Bowen, third with 1,687 pounds.

The campaign resulted in collection of 50,000 pounds of scrap—25 tons—to slap the Japs and Nazis. A considerable amount of aluminum was collected in the community-wide campaign.

Junior Red Cross Membership Drive Will Open Monday

Snyder's Junior Red Cross unit, according to Mrs. Ross Blanchard, is operating in full swing, and is engaged in making surgical dressings.

The unit is meeting Saturday afternoon, 2:30 to 5:00 o'clock. Members are reported to be showing considerable enthusiasm in surgical dressing work. Mrs. Blanchard reported Wednesday that the town's Junior Red Cross chapter, from October 3 through October 24, turned out 2,039 surgical dressings.

Annual enrollment campaign for the JRC's, Mrs. Blanchard continues, will begin Monday, and continue through November 15. The enrollment for service campaign will provide every boy and girl of Scurry County schools with opportunities to serve in the war effort.

Funds received this year by the Junior Red Cross will be used to fill service kits, which will be presented members of the armed forces when they sail. The JRC's believe they could do no worthier service.

Fluvanna Plans for Carnival at School

Despite the growing transportation problem, Fluvanna School faculty members announced Tuesday that Fluvanna's annual school carnival will be staged Wednesday and Wednesday evening, November 11, at the northwest county school.

Fluvanna faculty members report a number of new carnival attractions are being arranged this week, and full announcement of the November 11 festivities will be carried in next week's Times.

Deadline for Sugar For Canning Nov. 20

Have you received your canning sugar, yet, Mrs. Snyder or Scurry County Housewife?

If you haven't, you are urged to make application for the sugar with the county war price and ration board at the earliest possible moment, for issuance of sugar for canning purposes will close Friday, November 20.

Since ration board members want to avoid the traditional last minute rush in issuing certificates for canning sugar supplies, those who have not yet received their quota are asked to make application the first week in November—if at all possible.

HOME DEMONSTRATION CLUBS

By Estella Rabel, Scurry County Home Demonstration Agent

Nutrition, its need and ways of solving its problems were chief topics of discussion Monday, when the Turner Home Demonstration Club met at the Turner School.

Meat pies and rolls containing a mixture of fresh vegetables were demonstrated as a one-dish meal. Present for the meeting were: Mmes. D. Myers, Carl Hairston, Idis Allen, S. W. Light, Oscar Hooper, Charley Eastman, V. W. Tatum, Floyd Reed, and the home demonstration agent, Estella Rabel.

*

Members of the Plainview Home Demonstration Club met Tuesday at Plainview School for an all-day gathering.

The nutrition demonstration and one-dish meals were given by Estella Rabel, county home demonstration agent. Each member present brought a covered dish and those present spent most of the day cutting out Red Cross garments.

*

The Fluvanna Home Demonstration Club met October 15, with Mrs. H. C. Flournoy as hostess.

New officers for the following year were elected, as follows: Mrs. M. G. Sturdivant, president; Mrs. Bob Warren, vice president; Mrs. J. E. Smith, secretary and reporter, and Mrs. H. C. Flournoy, council delegate.

Most interesting part of the meeting was an informal talk by Mrs. Edith McKanna, a civilian air defense pilot of Wichita Falls. Mrs. McKanna has completed her training in New York, and told many interesting things about women's place in the war today. She is very much interested in H. D. clubs and the work they are doing in Red Cross and raising and saving foods.

The club voted to meet at the school house until further notice. Next meeting will be October 30, and everyone is invited to be present.—Mrs. J. E. Smith, reporter.

*

China Grove Home Demonstration Club met Tuesday in the home of Mrs. A. M. Merket, with nine members and the county home demonstration agent present.

A demonstration and discussion was given on a balanced diet as the best means of helping improve health habits. The women reported their part of the scrap drive had been successfully carried out.

Mrs. Jim Merket exhibited a strawberry to show the type of fruit she is growing at present. She said her strawberry patch had never stopped bearing.

Council members voted to hold their next meeting Tuesday, November 3, at the home of Mrs. Martin Murphy. An achievement program will be given and the home demonstration agent will give a food preparation demonstration.

*

Regular meeting of the China Grove Club, Tuesday, October 6, was called off so members could attend the one-day short course in Snyder.

A called meeting was held Monday, October 5, to elect officers for 1943. The following were elected: President, Mrs. W. H. Prescott; vice president, Mrs. Stanley Merket; secretary-treasurer-reporter, Mrs. Bill Hairston; recreational leader, Mrs. Clif Stevenson; council delegate, Mrs. W. A. White; clothing demonstrator, Mrs. Martin Murphy; food demonstrator, Mrs. O. N. Laster Jr.

Miss Rabel will be present for the next meeting, October 20, in the home of Mrs. A. M. Merket. All members are urged to be present.—Reporter, Mrs. O. N. Laster Jr.

*

The Bison Home Demonstration Club met at the home of Mrs. J. D. Oxsheer Friday, October 9.

"Few people die from nutritional diseases such as scurvy, beri beri, and pellagra and a small proportion of the undernourished have acute symptoms of diseases, but malnutrition is too common and much ill health, both physical and mental, exists, because of inadequate diets," said Miss Rabel, county home demonstration agent, as she demonstrated nutritional facts. Nutritional dishes of meat and vegetabels were made.

Present for the meeting were Mmes. Ella Richter, Bailey Hickman, Rosa Baggett, Jim Sorrells, Ted Haney, Nolan von Roeder, Gilmer Davis, J. D. Oxsheer, R. M. Webb, a visitor, A. D. Dodson and the agent.

Lovie Dove Ware Succumbs Sunday to Diphtheria Attack

Lovie Dove Ware, five-year-old daughter of Mr. and Mrs. P. A. Ware of Knapp, died Sunday night in a local hospital of diphtheria following a short period of severe illness.

Funeral services were held Monday afternoon, 5:00 o'clock, at Odom Chapel. Rev. R. E. Bratton, Baptist minister, assisted by Rev. Chaney, Assembly of God minister, conducted final rites.

Pallbearers were Clemens von Roeder, Roy Barrier, W. J. Ely and Loyd Murphy. Flower bearers were Ellen Sorrells, Lucile Sorrells, Marian Barrier and Carla Jean von Roeder.

Surviving are the parents, a 13-month-old sister, Betty Sue, and the grandparents, Mr. and Mrs. P. T. Ware of West Snyder.

Odom Funeral Home directed arrangements, with burial in Snyder Cemetery.

Near Freezing Level Hits Snyder Sunday

A sting of winter's breath was felt in Snyder and Scurry County Sunday night, when the temperature dropped to 33 degrees—one degree above freezing.

Sunday night's cold spell hit on the heels of a cold wave, accompanied by overcast skies, which visited the county Sunday. Traces of snow were reported as far south Sunday morning as Muleshoe.

Leftwiches at Hermleigh.

Mr. and Mrs. J. W. Leftwich, veteran county school teachers, are both teaching at Hermleigh School, and have accepted places on the Hermleigh faculty for the 1942-43 school year, board members report. Mr. and Mrs. Leftwich formerly taught at Crowder, and previously at Canyon School.

We FIX

Watches, Jewelry

Don't throw it away! We can fix it quickly and economically! All work is guaranteed.

Will pay up to $1 for your old, discarded alarm clocks!

Williams Jewelry Company

We Buy Old Jewelry and Diamonds

P-TA Sponsors Ira School Hallowe'en Carnival Friday

Sponsored by the Parent-Teacher Association, a community-wide Hallowe'en carnival will be staged Friday evening in the Ira School gymnasium.

Attractions will include bingo, doll rack, rifle range, coin ringing, grab box, turkey and pantry raffle and a fish pond.

In addition to regular carnival features, a motion picture show, "Special Agent K-7," plus two comedies, will be presented across the street from the gymnasium.

Climax of the carnival will be presented Friday night, 11:00 o'clock, when booths are cleared away and the carnival queen is crowned.

People of all nearby communities are urged to join Ira folks in making Friday evening's carnival a success.

Brud Boren Receives Lieutenant Ranking

Mr. and Mrs. Hugh Boren received word Wednesday that their son, Hugh Boren Jr., widely known as "Brud," has been commissioned a second lieutenant at the U. S. Air Corps officers' training school, Miami Beach, Florida.

"Brud" was stationed at Goodfellow Field, San Angelo, before being transferred to Miami Beach to attend the training school.

$1,145.67 in Wheat Parity Checks Arrive

Attaches of the county Agricultural Adjustment Administration office announced Tuesday that 45 wheat parity payment checks for 1942, amounting to $1,145.67, have been received to date by the county AAA office.

Scurry is not listed as a major wheat producing county, but the wheat parity payments received add considerably to Scurry County farm income, the Triple A office reports.

Attend Farm Bureau Meeting.

More than 100 representatives and delegates from Scurry, Borden, Howard, Nolan and Mitchell Counties attended a district Farm Bureau Federation meeting last Monday afternoon in Colorado City. Speakers discussed ways and means of keeping inflation down, and of obtaining better parity levels for farm products.

WAAC Member Seeks Recruits In City Tuesday

Snyder people got their first look Tuesday afternoon at a WAAC since the war started.

The Women's Army Auxiliary Corps representative was Lieutenant Virginia F. Williams, who is one of the two women recruiting officers of the U. S. Army, with the West Texas induction station, Lubbock.

"We're proud of the WAAC title pinned on us by the press and radio," Miss Williams said, "and I'm certainly carried away with the hospitality shown me in Snyder."

Miss Williams [illegible] in the interest of recruiting women for her organization. She stated both married and single women, from 21 to 45 years of age, could enroll in the auxiliary corps.

Married women who wish to enroll, however, should have no children under 14 years of age. Present pay for auxiliary corps members is $21 per month, plus food, clothing and medical attention, with excellent chances for promotion. Miss Williams says Congress is passing a bill that will shortly raise the pay of auxiliary corps members to $50 per month.

Lieutenant Williams' husband, Corporal Technician Robert L. Williams, is now with the U. S. Army Medical Corps, "somewhere in Australia." He is widely noted for development of the fluroscope, and photo fluroscopy—a process in which X-ray pictures are taken of army inductees at a cost of four to five cents each. He worked two years at Mount Sinai Hospital.

Miss Williams, stationed this week at the Settles Hotel, Big Spring, will headquarter at the Lubbock army induction center, and asks interested women or girls 21, or over, to contact her immediately.

Pete Glass Disposes Of Store at Fluvanna

Pete Glass, operator of the Glass Store at Fluvanna the past year, announced Monday sale of his store in the northwest county community to Fluvanna Mercantile Company.

Glass, who has taken a prominent part in Fluvanna community activities, and his family are moving to Loraine, where Glass will operate a farm.

Snyder Will Host Spring Convention Of County Singers

Singers from half a dozen counties in this area gathered Sunday at Snyder's Tabernacle Baptist Church for semi-annual sessions of the Scurry County Singing Convention.

Out-of-county quartets present for the day-long song fest included the Silas Clark quartet of Abilene and the Porter quartet of Colorado City. The Patrick and other county quartets also appeared on program.

Treat during the noon hour was an old fashioned basket dinner, served to singers and song devotees from points as far away as Lamesa, Abilene, Sweetwater, Rotan and Anson.

During the convention's business session Sunday afternoon, Snyder was named as successful bidder for the spring convention. Date of the spring gathering and names of arrangement committee members will be carried in The Times in the near future.

Former Hobbs Boy Gets Army Advance

M. L. Andress, Midwest Electric Cooperative director and farmer who lives west of Snyder, received word Tuesday that his brother, Second Lieutenant Bus Andress, has been transferred to Camp Barkeley, Abilene, from Camp Gruber, Muskogee, Oklahoma. Bus recently received promotion to rank of second lieutenant in the quartermaster corps, and has been in the U. S. Army 11 years.

Son of Mr. and Mrs. W. H. Andress of the Hobbs community, Bus is a Hobbs School graduate. He formerly was stationed at Fort Bliss for several years.

Bill Line of San Diego, California, is visiting here with a sister-in-law, Mrs. Carrie Line, and Sig.

Now You Can Get Your

FULLER Brushes

from Bryant-Link's!

Bryant-Link has been made local dealer for the famous Fuller Brushes—that need no introduction to housewives of the United States.

When you need the finest in Brushes, remember we have Fullers!

A Brush for Every Purpose —Each Built for a Particular Job!

Bryant-Link Co.

QUALITY MERCHANDISE

WET WASH

3c

POUND

IDEAL WASH HOUSE

Phone 45

Buy Wisely

Stretch Your Duration Dollar!

Money that you spend at Bryant-Link's will reach from now through the duration. For so will our quality Suits!

$22.50

Worsteds Tweeds
Gaberdines Cheviots
Herringbones Coverts

Our Suits SUIT the Town!

Bryant-Link Co.

QUALITY MERCHANDISE

Bryant-Link Co.

QUALITY MERCHANDISE

9345—"Clinging Vine"

9345—"Clinging Vine"

A nifty torso numbah! Velveteen applique flowers sprouting on the Wool and Rayon Baskette bodice—smooth paneled velveteen skirt. In Rhum Brown, Knight Blue, Barberry Red with Natural. Sizes 11-15.

$12.95

Bryant-Link Co.

Quality Merchandise

TURKEYS OF REGION GO TO MARKET SOON

Longer Buying Period Will Permit Regular Movement of Birds to Work-Short Wholesalers

An important cash crop for Scurry County farmers will begin to pay dividends Monday, when the annual Thanksgiving turkey market opens in Snyder.

Opening price will probably be around 20 cents per pound for No. 1 birds—a high of recent years for turkey raisers.

Due to the prevailing tire-shortage, and other difficulties of transportation, the Thanksgiving market will be maintained for a two-week period. Growers, however, are asked to bring their birds in to market as soon as possible.

Indications Tuesday afternoon were that five Snyder produce firms will buy turkeys on the Thanksgiving market—T. E. Major for Wilson & Company, Henry Birdwell for Banner Produce, Doc Bynum for Swift & Company, Andy Cochran for Swift & Company, and Dean Cochran Grocery.

Opening price on the Thanksgiving market probably will not be set until this week-end, but it is expected to open at firmer levels than the turkey market of last year.

T. E. Major announces that Wilson & Company will begin buying turkeys Monday morning on the cooperative, or pool proposition. Those who sell through the pool will receive an advance price on birds sold, and remainder when the carload of birds arrives in the New York market, and is disposed of.

Major says the cooperative shipping of a carload of birds has proved successful in past years, and is expected to be completed before the Sunday, November 8, deadline.

Estimates on the number of turkeys in Scurry County are difficult to obtain, but growers report majority of birds ready for market are in "prime" condition.

Who's New In Scurry County

Mr. and Mrs. Raymond Kirkland of Shreveport, Louisiana, are announcing the arrival of a baby girl, Sarah Ann. The daughter arrived last week, weighing eight pounds. Mrs. Kirkland is the former Mavis Leard.

Mr. and Mrs. Sanford Thompson are announcing arrival of a son, Lee Allen, born October 27. The newly-born weighed seven pounds and 12 ounces.

A son, born October 28, for Mr. and Mrs. Edwin Minor.

Lavada Ruth, seven pound and four ounces, is the new daughter of Mr. and Mrs. Mark Holmes.

In last week's "Who's New," Glendale Clyde was reported as the new son of Mr. and Mrs. Glen Jackson of San Angelo. Mrs. Jackson, the former Mabel Watkins of Snyder, tells us Glendale Clyde is a daughter.

J. J. Woellert in California.

J. J. Woellert, former resident of the Dermott community, who is now located at San Francisco, California, writes The Times to "keep my home county paper mailed each week. The Scurry County Times, with its full coverage of county news, and names of county people, reads better than ever—now that I'm in what is supposed to be sunny California."

New Mail Route Out of Hermleigh To Begin Monday

Residents of Eastern Scurry and Western Fisher Counties expressed keen anticipation this week of the proposed opening Monday of a new rural route out of Hermleigh. The new route, designated officially as Route No. 3, will serve the Midway, Camp Springs and Hobbs communities, and will give people of the fertile Clear Fork Valley—south of Midway—a new type of rural mail deliveries out of the Hermleigh post office.

Ambrose O'Connel, first assistant postmaster general, Washington, D. C., states a substitute carrier may be employed for a temporary length of time until decision is reached as to whether a carrier on the route will be named by competitive examination, or by appointment.

Those interested in the new rural route are asking that the carrier be appointed by competitive examination. The route will be 47.72 miles in length, and the carrier will leave Hermleigh at 8:45 a. m. and return to Hermleigh by 1:00 p. m.

W. C. Pargason, Hermleigh postmaster, declares every effort will be made to give people on the new route prompt, efficient service. Locked mail pouches will be carried from the Camp Springs office, and the carrier will be authorized to accept money orders, sell stamps

First Presbyterian Church

Sunday is the first day of our Thanksgiving month. Let us go to church this month, giving thanks unto the Lord as we worship.

Sunday School will begin Sunday morning at 9:45 o'clock, and morning worship at 11:00 o'clock. Sunday morning's sermon topic will be "Christian Stewardship."

Sunday evening services will begin at 7:30 o'clock. The sermon topic will be "The Winds That Blow."

Woman's Missionary Society will meet Monday evening at 2:30 o'clock, and the Woman's Guild will meet Monday evening, 8:00 o'clock, with Mrs. Armor McFarland.

The Woman's Fellowship Class will meet Wednesday afternoon, 3:00 o'clock, and prayer meeting begins Wednesday evening, 7:30 o'clock. We invite you to worship with us.—Rev. Hubert C. Travis, pastor.

ABOUT FOLKS YOU KNOW

Mrs. Cecil Reynolds of Carlsbad, New Mexico, is here to spend two weeks with relatives.

Mr. and Mrs. Shirley Morgan and daughter, Shirlene, visited with relatives in Lubbock Sunday.

Mr. and Mrs. Royce Elland and daughter, Cherry Lynn, of Merkel spent last Friday with Elland's mother, Mrs. Ethel Elland.

Bro. and Mrs. Raymond C. Kelcy were in Lubbock Sunday, where the local Church of Christ minister preached at the Broadway Church of Christ.

Nadine Sumruld, who has for the past five years been associated with Dr. J. G. Hicks, left Tuesday for Camp Barkeley, Abilene. She is to be employed with the dental clinic there.

Mrs. Raymond Riggs left last week for Fort Sill, Oklahoma, to join her husband, who is with the 142nd Infantry. Mrs. Riggs is the former Inez Smith, daughter of Mr. and Mrs. Gail Smith of Snyder.

Private Ross Forsyth of Amarillo spent the week-end with his wife, who is teaching school at Ira. The couple exchanged wedding vows last Saturday night at the apartment in Snyder of Mrs. Ethel Elland, aunt of the bride. Mrs. Forsyth is to continue her teaching.

Charlie Dunn, son of Mr. and Mrs. J. Nelson Dunn, who has been attending Texas A. & M. College as a freshman, was sworn in Saturday afternoon, at Lubbock, into the U. S. Air Corps. Charlie joined the air corps as a flying cadet, and is home this week awaiting assignment to flying crew.

Private First Class Lewis E. Nance of Camp Lee, Virginia, visited in the home of an aunt, Mrs. H. C. Moore, and husband Monday evening. Nance is connected with the veterinary detachment at Camp Lee. He went from here to spend a 15-day furlough with his parents, Mr. and Mrs. Elton Nance of Justiceburg.

Mrs. A. C. Kincaid spent last week at Littlefield with her parents, Mr. and Mrs. A. M. Springer. While she was there a brother, Eric Springer of Los Angeles, California, and a daughter, Mrs. E. F. Smith, and husband of Quanah were visitors also. Mr. Kincaid went to Littlefield Sunday to visit the Springers. Mr. and Mrs. Smith accompanied the Kincaids home to spend Sunday night and Monday.

Mrs. Ethel Elland visited with Earline Roberts in Abilene Sunday.

Frances Boyls spent the week-end with her parents, Mr. and Mrs. R. W. Boyls, at Coleman.

Ralph Johnston of the Lubbock Army Flying School spent the week-end with his wife here.

Mrs. Ernest Hester of Artesia, New Mexico, is spending this week with her sister, Mrs. Boss Baze.

Jack Mathison of Corpus Christi is visiting his parents, Mr. and Mrs. Ralph Mathison, and sister, Johnnie.

Thelma Coleman was in Merkel over the week-end, visiting her parents, Mr. and Mrs. L. Z. Titsworth.

Mr. and Mrs. W. H. McCollum of Itasca were week-end guests of their parents, Mr. and Mrs. G. L. Hartley, and other relatives.

William Leftwich, freshman student at McMurry College, Abilene, spent the week-end with his parents, Mr. and Mrs. J. W. Leftwich.

Petty Officer D. R. Layman Jr. of Miami Beach, Florida, is spending a 10-day furlough with his parents, Mr. and Mrs. D. R. Layman.

Addie Williams has returned to her home in Snyder after a four-week vacation with her sister, Mrs. Frank J. Teagarden, in San Antonio.

Bryan Jordan Jr. of John Tarleton Agricultural College, Stephenville, spent the week-end with his parents, Mr. and Mrs. Bryan Jordan of Ira.

Lieutenant Colonel J. E. Sentell, who has been stationed at Gainesville, spent last week-end with his wife and children here. Mrs. Sentell is ill in the local hospital.

Mr. and Mrs. Max Brownfield and children, Bobbie Max and Marjory, of Goldsmith visited in the home of Mrs. Brownfield's parents, Mr. and Mrs. J. W. Scott, and other relatives last week.

Mr. and Mrs. Alton Milliken of Big Spring, formerly of Borden County, visited relatives at Fluvanna and Snyder over the week-end. Mrs. Milliken is the former Izora Patterson.

Mrs. A. J. Riley returned home last week from a two-week visit with a sister, Mrs. E. Salby of Prescott, Arizona, a brother, D. E. Sprinkle of Phoenix, Arizona, a son, T. T. Riley, and family, and other relatives of Clovis, New Mexico.

Mrs. D. P. Yoder and daughter Mary, accompanied Rev. and Mrs. I. A. Smith to Abilene Sunday. The Yoders spent the day with their daughter and sister, Genevieve, who is attending McMurry College, and the Smiths visited with Mrs. Smith's sister.

J. K. Keller Dies Of Brief Illness Friday in Snyder

Death called Friday evening, 9:00 o'clock, at the J. K. Keller residence, east of Rainbow Market Place on 25th Street, and claimed the life of Keller, who had been ill two days.

Of the 20 years Keller had been in Scurry County, he had operated the Blue Bird Cafe, on 25th Street, with assistance of his wife, more than 17 years.

Funeral services for the veteran cafe man were held Saturday afternoon, 5:00 o'clock, at the Snyder Church of Christ. Bro. Raymond C. Kelcy, minister, officiated.

Pallbearers were John Hensom of Roscoe, Walla Fish, Bill Leatherwood, Lester McClammy, Walter Chandler and Otto McElyea. Flower bearers were LaRuth Underwood, Mildred Watkins, Jewel Merritt and Jessie Lewis.

Survivors include the widow; the mother, Mrs. W. L. Keller; two brothers, John Keller, operator of Keller Furniture Store, Jack Keller, operator of Keller Wrecking Yard, and a sister, Mrs. Lillie Davis.

Odom Funeral Home directed arrangements, with interment in Snyder Cemetery.

Ginnings Spurt This Week to 16,210 Bales

Scurry County cotton ginnings, through noon Wednesday, continued to climb steadily, as unofficial reports indicated 16,210 bales, for the 1942 season to date, through the noon hour.

Cold wave which hit the county over the week-end resulted in a temporary lull in harvesting operations, but gins were purring steadily again by Tuesday afternoon.

Infant Miller Son Buried.

Funeral services for the infant son of Mr. and Mrs. Burney R. Miller of Winters, former Snyder residents, were held last Thursday afternoon, 3:00 o'clock, at the graveside in Snyder Cemetery. Rev. Ammon Martin, pastor of the First Christian Church, officiated. Miller formerly operated a Snyder laundry, and he and Mrs. Miller are well known here. Odom Funeral Home directed arrangements.

Approvals Given for Machinery Purchases

W. M. Harston, J. B. Green and Frank A. Wilson, members of Scurry County's farm machinery committee, announced Monday issuance of approval certificates for farm machinery to the following producers:

I. M. Rollins, No. 6 basic hammermill; Johnny Jacobs, No. 6 basic hammermill; Diamond M. Ranch, McCormick-Deering No. 10 feed mill; J. W. Voss, Farmall H tractor and three-row equipment; H. P. Wright, No. 6 basic hammermill; and Frank Strom, Letz feed mill and ensilage cutter.

Three Accept Places On Gas Ration Unit

Names of three men who have accepted appointment as members of Scurry County's gasoline rationing board were released Wednesday afternoon by the Scurry County War Price and Ration Board.

J. O. Sheid, Ab Perry and A. B. (Boss) Baze have accepted appointment to the board. Names of the other two members, as yet not definitely named, will be carried next week.

Humble Test Nears Well Contract Depth

Lime and shale, identified by some geologists as the Canyon, were being drilled below 7,350 feet early Wednesday at Humble Oil & Refining Company's No. 1 W. T. Newman Ordovician wildcat, approximately 10 miles west of Snyder.

The Ordovician project is moving, on schedule, toward the 8,000 foot contract depth set by Humble. Location is in the west one-half of Section 258, Block 97, Houston & Texas Central Railroad Company survey.

Three Bills Tabeled By Congress Group

Snyder and Scurry County people learned Wednesday that three major legislative proposals have been placed on the "Don't open until after election" shelf in Congress.

These measures are:

To lower the draft age from 20 to 18.

To abolish state poll taxes in federal elections.

To mobilize the nation's manpower in an all-out war effort.

Bring Your

TIRE Troubles

to Us

If you need vulcanizing and repairs, recaps, retreads—or new tires (and can qualify for certificates) let us serve you.

L. A. CHAPMAN
Service Station
Phone 456

When You Need . . .

Butane Gas

PHONE 193

L. I. STEWART APPLIANCE CO.

Ed Stahl, Mgr. Southeast Corner Square

When Sirens Shriek

WHEN shrieking sirens warn that somebody's property is afire . . . do you wonder if you have ample fire insurance on YOUR property? Or do you KNOW that your insurance is adequate?

INSURANCE IS THE ANSWER

Hugh Boren & Son
INSURANCE AGENCY

Phone 196 Snyder, Texas

FRANK'S DEPT. STORE TRADE FRANK'S DEPT. STORE

Expansion Sale

IS CONTINUING WITH UNABATED INTEREST!

IT'S BEEN A REAL SUCCESS!

Hundreds and hundreds of eager buyers have thronged our store daily, taking advantage of the wonderful values being offered here! Hundreds of new customers—as well as our regular ones—are buying what the family needs for the Winter. If you haven't been in, we urge you to come and choose from Standard Quality Merchandise at these

Extra Specials

Saturday only
1500 yards fine fast color 36-in. PRINTS will be on sale for Saturday only—limited 8 yards to the customer, at
12½c Yard

LOOK!
36-inch Heavy 25c OUTINGS in solids and fancies—dark or light colors; special heavy quality; Trade Expansion special—
17c Yard

Indian Blankets
Big sizes in bright assorted Navajo patterns and colors. Extra special at, each $1.49

80-Square Prints
Big lot of new Fall patterns in popular colors; fast colors; regular 25c seller—per yard 19c

Turkish Towels
22x40 heavy double thread Towels; a splendid 39c value at regular price—on sale for 24c

Cotton Sack Duck
And we have plenty of it on sale during our Trade Expansion Sale, per yard only 23c

BLANKET Special
Full double-bed size plaid Single Blankets in all colors—on sale at
69c Each

Dresses
Silks, spun woolens and combinations of the newest fabrics—a dress for any occasion—50c to $3.00 off.

Extra Special
One lot of ladies all-wool warm coats—tweeds and solids on sale. Trade Expansion Sale price, only $9.98

Misses' Coats
A special purchase of one lot Misses' heavy, warm wool Coats. Sizes 8 to 14 $4.98

Child's Coats
Age 2 to 6—heavy, warm, wooly fleeced, heavy lined; al colors, your choice $1.98

Extra Special
Men's all-leather Jackets of good quality, now $8.98

Wash Crepes
Crown tested Wash Crepes; full 39 inches; new shipment included; Fall printed patterns and colors, per yard 59c

Oil Cloth
First Quality
Our regular stock. Regular width, quality Oil Cloth, going during this sale for, yard 19c

Canvas Gloves
For men, women and children. All sizes. Your choice, per pair 10c

Coats, Jackets
Men's and boys' horsehide, cape leathers, goat skins, suedes, melton's, wool mackinaws and combination wool and leather—
50s to $4.00 off

Coats for Fall
For women, Misses and Children! A coat for any member of the family. Dress Coats, long Sport Coats, short Coats; trimmed and untrimmed! latest fabrics—reduced $2.00 to $5.00.

New Fall Suits
Latest styles; newest fabrics in the season's new colors. Tailored correctly to fit—$2.00 to $4.00 off.

Men's Fall Suits
Tailored by Burlee, in all-wool new Fall fabrics; latest styles and patterns. Also Sewell's fine Fall Suits—reduced off $3.00

Boys' Fall Suits
The entire stock on sale at from $1.00 to $2.00 off.

Men's Pants
Army twill! Big special lot of these fine quality Army Twill Pants on sale as a special feature for men who wear good Work Clothes. Per pair $2.29

Twill Shirts
Army Twill Shirts, mercerized and sanforized; per garment $2.29

Part Wool
Double BLANKETS
Big size 70x80 heavy part-wool double plaid Blankets on sale—special at
Pair 2.49

Frank's Dept. Store

Snyder, Texas "BEST FOR LESS" North Side Square

To Relieve Misery of COLDS take 666
LIQUID, TABLETS, SALVE, NOSE DROPS

QUICK RELIEF FROM Symptoms of Distress Arising from STOMACH ULCERS Due to EXCESS ACID

Book Tells of Home Treatment that May Help or it Will Cost You Nothing

Two million bottles of the WILLARD TREATMENT have been sold for relief of symptoms of distress arising from Stomach or Duodenal Ulcers due to Excess Acid—Indigestion, Sour or Upset Stomach, Gas, Heartburn, Sleeplessness, etc., due to Excess Acid. Sold on 15 days' trial! Ask for "Willard's Message" which fully explains this treatment—free—at

STINSON DRUG COMPANY

PALACE Theatre

Thursday, October 29—
"Priorities on Parade"
with Ann Miller, Johnnie Johnston, Jerry Colonna, Betty Rhodes. News.

Friday-Saturday, October 30-31—
"Tombstone"
with Richard Dix, Kent Taylor, Edgar Buchanan, Frances Gifford. Cartoon and Novelty.

Saturday Night Prevue, Oct. 31—
"Call Out the Marines"
with Binnie Barnes, Paul Kelly, Victor McLaglen, Edmund Lowe. A great "Hallowe'en" show—don't miss it.

Sunday-Monday, November 1-2—
"Here We Go Again"
starring Edgar Bergen and Charlie McCarthy, Ginny Simms, Fibber McGee and Molly. News and Novelty.

Tuesday, November 3—
"Top Sergeant"
with Leo Carrillo, Andy Devine and others. News and Novelty and Extra Special two reels of "THIS IS THE BLITZ," with most of it taken from confiscated German films. Bargain Night. Admission 11 and 15 cents.

Wednesday-Thursday, Nov. 4-5—
'Pardon My Sarong'
with Bud Abbott and Lou Costello. News and Novelty.

TEXAS Theatre

Thursday, October 29—
"The Yukon Patrol"
with Allan Lane, Robert Strange and others. Cartoon Comedy and Novelty. Admission 11 cents.

Saturday, October 31—
"Overland to Deadwood"
with Charles Starrett. Cartoon Comedy and Novelty.

Sunday, November 1—
"Underground Rustlers"
with The Range Busters. The Range Busters hit the trail. Comedy.

Judge Frank S. Roberts
---for Senator

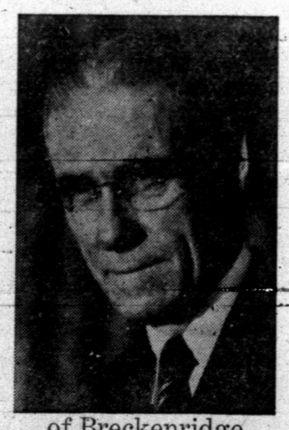

of Breckenridge

YOUR VOTE SOLICITED

To succeed John Lee Smith of Throckmorton to the Texas Senate when Smith becomes Lieutenant Governor in January, in the special election to be held November 3, 1942.

Judge Roberts, Breckenridge Attorney, veteran of the Spanish-American war and World War No. 1, was born in Caldwell County of Texas stock, the son of a country doctor. He worked his way through high school and college and for a while taught school.

His experience and training as soldier, lawyer, in public service to state, county, and his home town, where he has been honored, eminently qualifies him for this office.

Experience and Platform

Appointed by Gov. W. Lee O'Daniel member of State Welfare Board.

Served own community as president of Chamber of Commerce, president of Rotary Club, district Rotary Governor, and Legion Post Commander.

Served in Caldwell county as county attorney, district attorney, and judge of 22nd Judicial district.

Served under Teddy Roosevelt as Rough Rider in Spanish-American war and two-and-half years as officer in World War No. 1.

He is for adjournment of politics during the present emergency.

He is for short session of the Legislature.

He is against profiteering and labor racketeering.

He is against any additional state taxes during this emergency.

He is 100 per cent for President Roosevelt.

He was delegate to national conventions in 1936 and 1940 that nominated President Roosevelt.

This Ad Paid for By Friends of Roberts

HERE IS MORE CONCERNING

DRAFTEES

CONTINUED FROM PAGE ONE

Welton W. Bentley, 10,458; Paul L. Anderson, 10,612; Troy A. Bralley, 10,662; Harold C. Beevers, 10,670; Howard W. Goswick, 10,679; Rudolph B. Crabtree, 10,683;

Calvin R. Cox, 10,684; Edward J. Stevenson, 10,685; John A. Nabors, 10,706; Daurice V. Merritt Jr., 10,709; Fred Sanches, 10,710; Frank E. Senkirk, 10,711; J. B. Tate, 10,715;

Frank L. Kubala, 10,717; Woodard S. Leatherwood, 10,718; John E. Pierce, 10,720; Raymon H. Tatom, 10,723; Junior L. King, 10,724; Alton A. Goswick, 10,72; Delbert H. Allen, 10,728; James D. Armstrong, 10,731; Edward B. Martin, 10,782; J. H. Price Jr., 10,812; Author E. Clark Jr., 10,-846; and J. G. Burt, order No. 10,885.

Placed in Class 4-F—Elmer E. Spears, 131; Leo D. Blakely, 249; Rex L. Woody, 270; Lester O. White, 488; James M. Sanders, 798; Garth R. Austin, 926; Newt P. Rowland, 975; Manuel Castello, 985; Raymond E. Watkins, 1097; Emmitt R. Butts, 1101; Richard A. Stokes, 1329; Willie C. Patterson, 10,614; Julius D. Winston (colored), 10,619; and James H. Wells, 10,688.

Baptists of Area to Meet Here This Week

Good representation from Baptist Churches in this area is expected to mark a highlight of the workers' meeting, North Colorado Association, which meets this (Thursday) evening and Friday with Snyder's Tabernacle Baptist Church.

Rev. Earl Creswell, pastor, reports Rev. R. H. Montgomery of Sweetwater will speak this evening. A hearty invitation is extended people of Snyder and Scurry County to attend the gathering.

A number of ministers in the association are scheduled to speak Friday. The conference will be concluded Friday afternoon.

The best way to forget the cost of living is to live so that it's worth it.

H. P. McGinty, Retired Business Man, Succumbs

Henry P. McGinty, 76, retired merchant and father of Mrs. W. W. Hull, died Tuesday morning, 9:00 o'clock, in a local hospital, after a several-week illness.

Born September 24, 1866, in Charleston, Tennessee, Mr. McGinty had been residing the past seven months with his daughter, Mrs. Hull, and her family.

Funeral services were conducted Wednesday afternoon, 4:00 o'clock, at Odom Chapel. Rev. Vernon F. Shaw, Snyder Baptist pastor, officiated.

Pallbearers were Joe York, W. B. Gordon, Melvin Newton, J. E. LeMond, M. H. Holt and K. W. Holt of Sweetwater. Nelda Bell York, Ethel Lynn York, Helen Jo Graham and Anna Mae DeShazo were in charge of floral offerings.

Surviving are the widow; three daughters, Mrs. Hull, Mrs. Lucille West of Bowie, Mrs. Antha Autry of Fort Worth; two sons, J. R. and Woodrow McGinty of Fort Worth; and three sisters, Mrs. Fannie Bombarger of Clovis, New Mexico, Mrs. Dora Day, also of Clovis, and Mrs. Matha Hutchinson of Watonga, Oklahoma.

A member of the Nazarene Church many years, Mr. McGinty was converted in 1898.

Odom Funeral Home directed arrangements, with interment in Snyder Cemetery.

Civil Service Exams Offered.

J. P. Nelson, secretary of the Snyder board, U. S. Civil Service examiners, announces opportunities are now open in federal service for photographers and motion picture technicians, $1,440 to $3,800 per year. Free lance photographers also will have opportunity to qualify. The commission is also recruiting junior graduate nurses, $1,620 a year, and junior medical officers, $2,000 a year. Full information may be obtained at the Snyder post office.

Prize Winning Posters on County Scrap Metal Drive

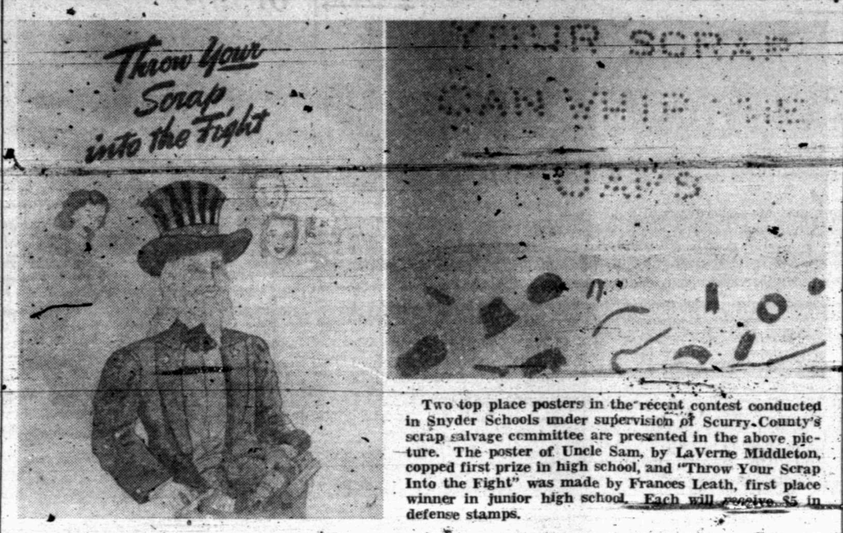

Two top place posters in the recent contest conducted in Snyder Schools under supervision of Scurry County's scrap salvage committee are presented in the above picture. The poster of Uncle Sam, by LaVerne Middleton, copped first prize in high school, and "Throw Your Scrap Into the Fight" was made by Frances Leath, first place winner in junior high school. Each will receive $5 in defense stamps.

Cecil Lotief, Man For Smith's Place In State Senate

Cecil A. Lotief of Rotan offers the following record in the campaign for senator of the 24th District:

Four years in Legislature, working with Coke Stevenson for lower taxes and honest government.

Will cooperate 100 per cent with our governor's program.

In brief, Lotief stands for:

1.—Unity and cooperation.

2.—Full support of the armed forces.

3.—Twenty-four hour production in war plants.

4.—No strikes—no slow-downs.

5.—No war profiteering.

6.—Economical security for aged people.

7.—For rural electrification at a fair and reasonable rates. The farm people are entitled to cheap electricity.

8.—For 60-day session instead of 175 days.

9.—For reducing the cost of government at least 25 per cent.

10.—For better schools and good teachers.

Vote for Cecil Lotief for senator. He will work and cooperate with Pat for your interests. Be sure to vote for Pat on general ballot and for Cecil on special ballot. All of us will be happy—this is just a friendly suggestion.

Hear Lotief speak over KRBC, Abilene, Friday, 7:00 to 7:15 p. m., and KXOX, Sweetwater, Monday, November 2, 7:00 to 7:15 p. m.

J. T. Glass Named to Ira School VA Place

Members of the Ira School Board announced Monday that J. T. Glass, superintendent of Clairemont School, Kent County, has been elected vocational agriculture instructor at Ira to replace Paul Sweatt.

Mrs. Glass also will be on the faculty at Ira. Mr. and Mrs. Glass, well known to Scurry County people, constituted the teaching staff last year at Plainview School, six miles east of Snyder.

Mr. and Mrs. H. W. Taylor, 2211 Avenue T, report their son, Private First Class Raymond Taylor, Medical Section, SCU, 1925, is now stationed at Camp Young, Indio, California, with the U. S. Army. Camp Indio, one of the nation's largest army camps, is more than 100 miles long.

HERE IS MORE CONCERNING

ELECTION

CONTINUED FROM PAGE 1

For railroad commissioner, regular term—Ernest O. Thompson.

For state comptroller of public accounts—George H. Sheppard.

For commissioner of general land office—Bascom Giles.

For state treasurer—Jesse James.

For state superintendent of public instruction—L. A. Woods.

For commissioner of agriculture—J. E. McDonald.

For associate justice, court of civil appeals, 11th supreme judicial district—Clyde Grissom.

For congressman, 19th congressional district—George Mahon.

For district attorney, 32nd judicial district—Truett Barber.

For state representative, 118th district of Texas—A. A. (Pat) Bullock.

For county judge—Sterling Williams.

For county attorney—Ben Thorpe.

For district clerk—Eunice Weathersbee.

For county clerk—J. P. (Jimmie) Billingsley.

For sheriff—John Lynch.

For county superintendent—Mrs. Gaston Brock.

For county tax assessor-collector—Edgar Taylor.

For county treasurer—Mrs. Mollie Pinkerton.

For county surveyor—Guy Stoker.

For county commissioner, Precinct No. 1—T. B. Knight.

For county commissioner, precinct No. 2—F. J. (Jones) Chapman.

For county commissioner, Precinct No. 3—Ted Haney.

For county commissioner, Precinct Precinct No. 4—Schley Adams.

For justice of the peace, Precinct No. 1—P. E. Davenport.

For justice of the peace, Precinct No. 2—H. C. Flournoy.

For constable, Precinct No. 1—J. G. (Pop) Galyean.

For public weigher, Precinct No. 1—Walter Holmes.

Bus Schedule

Busses arriving and leaving from Stimson Motor Company, four blocks north of square.

SOUTH BOUND

8:39 a. m., 3:19 p. m., 6:59 p. m., 11:39 p. m.

NORTH BOUND

2:01 a. m., 7:31 a. m., 12:41 p. m., 7:06 p. m.

Scrap on Square To Be Moved in 60 Days to Cars

The estimated 1,000 tons of scrap iron and steel recently piled high on the courthouse lawn, in the county's all-out scrap drive, will be removed within 60 days to loading cars, Scurry County's scrap salvage committee predicted Wednesday.

A vote of appreciation from the county scrap salvage committee goes to Fuller Cotton Oil Company, which turned in approximately 30 tons of scrap metals in the campaign.

Scrap salvage committeemen state a total of $8 per ton will be received from scrap iron and steel, $1.50 net, per ton, on old car fenders, and $100 per ton for brass, aluminum and copper.

As a sidelight to the scrap campaign, Edward S. Hyman, county agent and secretary of the county's U. S. Department of Agriculture War Board, this week turned over a $80.31 check to the American Red Cross for scrap collected at county gins last March.

Proceeds from the current scrap pile, salvage committeemen say, will go to the American Red Cross.

Payments Approved For 600 Soil Checks

Johnnie M. Ammons, county AAA administrative officer, reported Tuesday that the state AAA office at College Station has approved 600 applications of Scurry County farmers for 1942 Triple A conservation payments.

The state Agricultural Adjustment Administration office hints that the flow of federal funds into Scurry County—in the form of 1942 conservation payments—will start within the next few days.

Considerably more applications for AAA payments are expected to receive state office approval in the near future.

Captain Boren Now Squad Commander

Captain William T. Boren, son of Mr. and Mrs. Tom Boren, who is stationed at MacDill Field, Tampa, Florida, has now reached full stride as a squadron commander, air corps reports indicate, and his squadron, the 313th Bomb Squadron, has copped the field efficiency cup.

Captain Boren took over command from Captain R. V. Travis, who has been transferred to the 453rd Bomb Squadron. A seasoned pilot of more than 18 months' service, he has been at MacDill Field since July. His wife is with him at the Southern air corps flight center.

City Donates Scrap Check to Red Cross

The City of Snyder became a major contributor to the American Red Cross this week when Mayor H. G. Towle presented the Scurry County chapter with a check for $90.26. The check represented payment for scrap iron and steel the city contributed to the metals collection.

In all, the City of Snyder sold 19,390 pounds of scrap metals. The city conducted its own scrap round-up, and included in the contributions to the nation's smelters an old centrifugal water pump engine which weighed hundreds of pounds.

Johnnie Sue Cogdell of San Antonio visited with her parents, Mr. and Mrs. D. M. Cogdell, the past week-end.

Army Air Corps Man Seeking Enlistments

Lieutenant L. B. Covington, U. S. Army recruiting officer out of Big Spring, arrived Wednesday at the Snyder Chamber of Commerce office, and will be here until Friday afternoon to enlist men in the U. S. Air Corps.

Lieutenant Covington states the need for air corps specialists is acute, and that Friday will mark the deadline for men choosing their own branch of the armed force.

Rev. and Mrs. Vernon F. Shaw and son, Kenneth, were in Temple over the week-end, where the local Baptist pastor preached both services Sunday at Memorial Baptist Church, Rev. W. C. Harrison, District 8 missionary, filled the local pulpit Sunday morning and evening.

Lubbock General Hospital Clinic

Formerly Lubbock Sanitarium Clinic

GENERAL SURGERY
J. T. Krueger, M.D., F.A.C.S.
J. H. Stiles, M.D., F.A.C.S. (Ortho)
H. E. Mast, M.D. (Urology)

EYE, EAR, NOSE & THROAT
J. T. Hutchinson, M.D.
Ben B. Hutchinson, M.D.*
E. M. Blake, M.D. (Allergy)

INFANTS AND CHILDREN
M. C. Overton, M.D.
Arthur Jenkins, M.D.

OBSTETRICS
O. R. Hand, M.D.

INTERNAL MEDICINE
W. H. Gordon, M.D.*
R. H. McCarty, M.D. (Cardiology)

GENERAL MEDICINE
J. P. Lattimore, M.D.
H. C. Maxwell, M.D.
G. S. Smith, M.D.
J. D. Donaldson, M.D.*

X-RAY AND LABORATORY
James D. Wilson, M.D.

RESIDENT PHYSICIAN
Wayne Reeser, M.D.*
*In U. S. Army Service

Clifford E. Hunt, Superintendent J. H. Felton, Business Manager

PATHOLOGICAL LABORATORY
X-RAY and RADIUM, SCHOOL OF NURSING

Certainly, ranges are rationed

Here's why:

Range factories are making War Goods

IT'S a good sign, too, when you think about it. It means this country is bearing down on the war. Think of the guns, tank-plates, and airplane parts that American gas-equipment factories can turn out (some of the range factories had been making 550 ranges per day).

Take good care of the gas range you have. Gas ranges are for sale in the U.S.A. only to those persons who positively need them. (The same applies to Water Heaters).

Spoon Bread

This famous American recipe doesn't sound exciting, but it makes up with a spirited flavor and a high fragrance. Lots of vitamins, too.

1 cup boiling water
2 cups yellow corn meal
1 teaspoon salt
2 tablespoons butter or margarine
2 teaspoons baking powder
1½ cups milk
2 egg yolks
2 egg whites

Pour boiling water over the meal, salt, and butter, stirring constantly. Let stand until cool. Add baking powder, milk, and beaten egg yolks, and blend well. Fold in stiffly beaten egg whites. Bake in a moderate gas oven (350 degrees F.) for 45 minutes. Serve immediately.

Lone Star Gas Co.

Cleve Callaway

Asks your vote November 3 for State Senator from the 24th Senatorial District to fill unexpired term of the Hon. John Lee Smith

Cleve Callaway's home county citizens say that he is senatorial timber, capable of reasoning from cause to effect, reliable, courageous and honorable. Cleve Callaway is an overseas veteran of World War I, whose loyalty in this terrible crisis can be depended upon. He was born and reared in Comanche County, Texas.

Cleve Callaway makes the following statement himself: I agree with the President when he said that the American people are far more aroused to the seriousness of the present times, and far more willing to sacrifice than Congress. The people are more familiar with the crimes being committed by John L. Lewis' hijacking henchmen, in the name of Union Labor, than Congress and her investigators are. The people have in every precinct representatives that can give them first hand knowledge along that line. You people are familiar with how production in this country, on the farm, in the oil fields, on the ranches, and in the factories, is being sabotaged by the political mugwumps selling our very life blood to the pressure groups, for what they think is political gain.

I think the time has come to elect leaders who are responsible, and willing to accept the responsibility at all times for the condition of their country. We have got to elect men with iron down their backs, honesty in their souls, and patriotism in their hearts. Men who will tell the people the unvarnished truth about what is being done in his department of government even if it peels the hide off of his or his friends' backs. That I intend to do if elected to the State Senate.

Self serving public officials with a pocket full of ismic remedies; such as giving every soldier one hundred and sixty acres of land and a jeep after the war, or as one suggested forty acres and a mare mule to raise mules from are about as necessary as a broken leg.

Let's get wise to ourselves. I believe, with our governor, that we have got to quit wasting money in this state government, and leave that money in productive channels, what the hungry maw of the war machine does not need. This is a war of production, and it is up to us people to do it, but we cannot do it if we are hamstrung by political pandering to pressure groups and organizations. There are plenty of Kaisers and Higganses in this country if the government gives them a chance.

Let's fortify with Cleve Callaway in the Senate.

HIS HOME COUNTY, CALLAHAN, ENDORSED HIM MORE THAN 2 TO 1 IN RECENT ELECTION!

CITATION BY PUBLICATION

To George Whiteman, if living, and if dead to his unknown heirs and legal representatives and the unknown heirs and legal representatives of any deceased heir or heirs of the said George Whiteman; and to Edgar M. Clinton, if living, and if dead to his unknown heirs and legal representatives and the unknown heirs and legal representatives of any deceased heir or heirs of the said Edgar M. Clinton; all of whose residences are unknown,

GREETING: You are hereby commanded to appear before the honorable District Court of Scurry County at the courthouse thereof, in Snyder, Texas, at or before 10 o'clock a. m. on the first Monday next after the expiration of forty-two days from the date of issuance of this citation, same being the 30th day of November, A. D. 1942, then and there to answer plaintiff's petition filed in said Court, in this cause numbered 4015 on the docket of said Court and styled Ella M. Conrad vs. George Whiteman et al, in which suit Ella M. Conrad is plaintiff and George Whiteman, if living, and if dead his unknown heirs and if dead his unknown heirs and legal representatives and the unknown heirs and legal representatives any of deceased heir or heirs of George Whiteman and Edgar M. Clinton if living and if dead his unknown heirs and legal representatives and the unknown heirs and legal representatives of any deceased heir or heirs of Edgar M. Clinton, are defendants.

A brief statement of the nature of this suit is as follows, to-wit: The cause of action is in the nature of a trespass to try title suit, wherein plaintiff sues defendants and each of them, in trespass to try title and for possession of the following described land to-wit: The southwest one-fourth of section No. 84 in Block 20 of the Lavaca Navigation Company Survey certificate No. 45/72 containing 162.72 acres of land more or less in Scurry County, Texas.

The Southeast one-fourth of section No. 78 in Block 20 of the Lavaca Navigation Company Survey certificate No. 42/69 containing 162.58 acres of land more or less in Scurry and Borden Counties, Texas. That on July 1, 1942, plaintiff was lawfully seized and possessed of the above described land and premises, holding and claiming same in fee simple; that on said date defendants and each of them unlawfully entered in and upon said land and premises and unlawfully disposed and ejected plaintiff therefrom and now withhold from plaintiff possession therof, to plaintiffs damage in the sum of $5,000.00; that the reasonal annual rental value of said land and premises is $500.00. Plaintiff prays judgment of the court for title and possession of said land; for her damages and rent; cost of court; and for general and special relief, in law and in equity, as she may be entitled to, as is more fully shown by plaintiff's petition on file in this suit.

The officer executing this process shall promptly execute the same according to law and make due return as the law directs.

Issued and given under my hand and the seal of said Court at office in Snyder, Texas, this 10th day of October, A. D. 1942.

ATTEST — Eunice Weathersbee, District Clerk in and for Scurry County, Texas. 20-4c

Everlite FLOUR	48-Lb. Sack	$1.95
Everlite FLOUR	24-Lb. Sack	$1.00
Pillsbury's Cake FLOUR	Pkg.	25c
Worth Imitation VANILLA	Two 8-Oz. Bottles	25c
The Quality Shortening SNOWDRIFT	6 Lbs.	$1.53
Excel Soda CRACKERS	2-Lb. Box	19c

PARTY SUGGESTION

for Cherry Pie . . .

Red Pitted CHERRIES	303 Can	19c

for Pumpkin Pies . . .

Del Monte PUMPKIN	Can	12½c

for Salads . . .

Salad Time Fruit Cocktail	Tall Can	19c
Del Monte PEARS	No. 1 Can	18c
Fancy Green Ridge PEAS	2 Cans	25c
TOKAY GRAPES	Flame Reds, Per Pound	10c
WHITE SPUDS	Fancy Grade, 10 Pounds for	29c
GRAPEFRUIT	Texas Seedless 6 For	25c
BULK TURNIPS	Nice Ones, Per Pound	3½c
RUSSET SPUDS	Fancy Iowa, 10-Pound Mesh Bag	35c
TEXAS ORANGES	Juicy, 288 Size, Per Dozen	23c

THANK YOU, FRIENDS—For the way you have cooperated with us in the discontinuance of our delivery service. Such will win this war.

Meat Curing Service . . .

We are prepared again to cure your Bacon and Hams with Morton's Sugar Cure. Assure your family of a good meat supply this Winter by curing your own meats. Curing will be done in our plant for 5c per pound. Have your meats stored in Piggly Wiggly Lockers. See us for rates and arrangements.

PIGGLY WIGGLY

News About Folks in Scurry County You Know

Ira News

Mrs. Mabel Webb, Correspondent

J. W. Crowder returned Saturday from Dallas, where he had his broken arm taken out of the cast.

Mr. and Mrs. O. D. Weir and daughter, Ray, of O'Donnell spent the week-end with their parents, Mr. and Mrs. J. E. Weir Sr., and Mr. and Mrs. J. D. Smallwood.

J. G. Suiter and daughter, Virginia, of West Point spent the week-end with their wife and mother, Mrs. J. G. Suiter, and children, Helen and Ronnie.

Folks, now is the time to subscribe for Your Home County Paper and your favorite daily.

Visitors Sunday in the Oscar Webb home were Mr. and Mrs. Marshall Boyd and son, Jimmie, of Turner and Mr. and Mrs. E. E. Carlile.

Kenneth Ray Huddleston spent Saturday night and Sunday with Buck Layne at Canyon.

We welcome Mr. and Mrs. J. T. Glass into our community. They are teachers in our school, having moved here last week.

J. A. Nabors left last week for Lubbock, where he has joined the air corps.

We regret to lose from our community Mrs. J. E. Weir Jr., who left last week for O'Donnell to join her husband. J. E. is working there.

Misses Eugenia Carlisle and Elnora Dosier returned Monday after spending a week with Eva Grizzle at Petersburg.

Mr. and Mrs. Edgar Taylor and daughter, Joy, of Snyder spent Sunday with their parents, Mr. and Mrs. P. A. Miller and Mr. and Mrs. J. W. Taylor.

Remember, your correspondent will appreciate your subscription to Your Home County Paper and your favorite daily.

Mrs. Edgar Eades spent Saturday night and Sunday with her sister, Mrs. Jim Pitner, at Snyder, and attended the singing convention at the Tabernacle Baptist Church.

Mrs. Curtis Rogers and baby of Abilene are on an extended visit with ther parents and grandparents, Mr. and Mrs. Calvin Rogers.

Mrs. J. A. Allen had as week-end visitors her brother, Mr. Clark, and wife of the Plains.

Corporal Shirley Cook of San Antonio visited his nephew, Dale Crowder, Thursday afternoon.

Mattie Lee Barnett had as visitors Sunday Betty Jean Ruth of Sharon Ridge and Cleo and Thelma Lanell Smith.

Mrs. Bama Clark and daughter, Mrs. Ray Niedecken, of Dunn spent Sunday in the Earl Smith home.

Mr. and Mrs. Jim Sikes and Lynn of Lovington, New Mexico, visited her brother and family, the R. A. Hardees, Saturday night.

Private Charlie Leard of Ethel Allen, Vermont, is here on an 11-day furlough, visiting friends and relatives here and at tPyron.

Sunday guests in the R. A. Hardee home were Milton Hardee and family of Fairview, Casey Bishop and family and Ruby Robinson of Bison, Mr. and Mrs. Buford Sterling and Mrs. Buddy Trevey of Murphy and N. W. Autry and family of Snyder.

Billy Dean Ruth of Sharon Ridge spent Sunday with Dale Crowder.

We are sorry to report Mrs. Perry Echols on our sick list.

Mr. and Mrs. Homer Huddleston and son, Dean, spent Sunday with her parents, Mr. and Mrs. J. W. Layne, at Canyon.

Jack Kruse of Lubbock spent the week-end with his parents, Mr. and Mrs. Eugene Kruse.

Rev. A. B. Cockrell of Dunn filled his regular appointment at the Methodist Church Sunday. He was accompanied by Mrs. Cockrell and children and Mrs. Cockrell's two sisters of Westover.

The Methodist Church gave the pastor and wife a surprise pounding Friday night at the home of Mr. and Mrs. M. A. Dilard. The affair was sponsored by the Women's Society of Christian Service. Those present were Rev. and Mrs. A. B. Cockrell, Misses Pete Ruth, Louise Vaughn, Whit Parmer, Mrs. B. A. Crowder and several other young people. Games were played in which Rev. and Mrs. Cockrell received their gifts.

Remember, folks, Friday night, October 30, is the night for the Ira School Carnival. Lots of interesting games, booths and other entertainment are being arranged. Everyone is invited ot come.

Mr. and Mrs. W. O. Webb and sons, Jack of Houston, Lloyd and W. O. Jr., spent Tuesday of last week with their daughter and sister, Mrs. B. F. Eades, and Mr. Eades at Ennis Creek.

Mr. and Mrs. H. M. Blackard visited her sister, Mrs. Joe Wilson, of Jal, New Mexico, in the Wayne Wilson home at China Grove Sunday.

Calvin Rogers sponsored a rodeo Saturday night on the lease. Plenty of fun and entertainment were enjoyed. Goats and calves were ridden.

Martin News

Carolyn Ann Riley, Correspondent

Mrs. Newt Walls and daughter, Joyce, visited last week with their sister and daughter, Estella Walls, at Midland.

Garland Brown, son of Mr. and Mrs. Jim Brown, who is in the navy, in California visted here with his parents last week.

Private Lanham Riley of the Army Air Force Bombardier School at Big Spring, visited his father, Ira Riley, and family over the week-end. Mr. and Mrs. C. B. Whatley of Monohans were also guests over the week-end.

Doyle Riley left Wednesday to go to Big Spring, where he will volunteer for the air corps as a mechanic.

Mrs. Newt Walls has had as her guests her two sister, Mrs. Joe and Mrs. Clay McLaurin of O'Donnell.

Martin School opened Monday after being dismissed for a month for cotton picking.

Midway News

Doris Dixon, Correspondent

Mr. and Mrs. Joe Reep and daughters attended singing at Snyder Sunday.

Mr. and Mrs. Ralph Hicks of Childress visited in the Perry Alford home Monday.

Malcolm White of Monahans spent the week-end with his parents, Mr. and Mrs. W. M. White.

Mrs. Guy E. Casey spent Sunday with Mr. and Mrs. Joe Stinson at Snyder.

Mrs. Alf Hudnall, Eugene and Annel went to Abilene Sunday. They were accompanied by Mrs. Harvey Deavers of Snyder.

Mr. and Mrs. Joe Rylander of Snyder visited Mr. and Mrs. W. M. White Sunday.

E. J. Hodges has gone to Lamesa on a business trip.

Mr. and Mrs. Travis Inman went to O'Donnell Sunday.

Mr. and Mrs. Les McCombs spent Sunday with Mr. and Mrs. Grady Williams.

Mr. and Mrs. Vernon Irvin spent Sunday with relatives at Hamlin.

Milam Fuller was home this week. He is stationed at Lubbock.

Mr. and Mrs. W. S. Etheredge of Hobbs visited Mr. and Mrs. Jim Cave Monday.

Mrs. Williamson and Daymon visited Mr. and Mrs. Clyde Brown Sunday.

Mrs. Kincaid and Carol have been visiting her brother and sister in Callahan County.

Mr. and Mrs. T. B. Knight of Snyder visited Mrs. Knight Friday.

W. H. Alford of Midland visited Sunday with Mr. and Mrs. E. P. Alford and daughters, Billie and Mary Francis.

Bargain days are here! See your correspondent for subscriptions to The Times and your favorite daily.

Sunday is regular preaching day at Midway. Everyone is urged to attend the services.

Private Roy Helms visited in the T. O. Dixon home Sunday. He is stationed at San Louis Obispo, California.

Pleasant Hill News

Jimmie Merritt, Correspondent

Mrs. J. W. Moore and children spent Sunday afternoon with Mr. and Mrs. H. G. Moore at Crowder.

Folks, remember bargain days are here again, and your correspondent is ready to handle your subscriptions.

Mr. and Mrs. J. H. Hall spent Sunday with Mr. and Mrs. Joe Grice of Valley View.

Several of this community attended the singing convention at Snyder Sunday.

Emmitt Hall left last week for California, where he will work.

Mr. and Mrs. Elmer Rhoades and family of Denison and Rev. and Mrs. Cecil Rhoades and son of Midland spent part of last week with Mrs. J. C. Bills and other relatives.

Dunn News

Mrs. L. A. Scott, Correspondent

Mrs. A. B. Cockrell and Sarah and Mrs. Charlie Moon spent from Wednesday until Friday at Westover and Seymour visiting relatives. Mrs. Cockrell's sister, Mrs. J. L. Peet, and Mary Sue Humphreys accompanied them home for a visit.

Corporal Connie Black of El Paso and Mr. and Mrs. Clarence Brown and children of Carlsbad, New Mexico, spent last week with their parents, Mr. and Mrs. W. W. Black.

Mrs. Clarence Jenson and son of San Antonio and Mrs. Gene Parker spent Monday with Mrs. Houston Cotton. Mrs. Jackson and son are visiting the Parkers for a few days.

Mrs. J. B. Smallwood and Mrs. L. A. Scott were hostesses at a party Friday evening honoring Claude Lloyd. Claude left for army duty Saturday. The group enjoyed games of forty-two. Refreshments were served to Mr. and Mrs. Royce Johnson, Mr. and Mrs. Orval Russell, Mr. and Mrs. Dildy Smith, Mr. and Mrs. George Hooks, Mr. and Mrs. Ernest Loyd, Mr. and Mrs. Paris Yarbrough of Loraine, Harold Lloyd, Katrina and Dean Smith, Nelda Jo Yarbrough Linda and Mickey Russell, L. A. Scott, J. B., Genelda and Both Smallwood and Eddit Scott and Mrs. Claude Lloyd.

Polar News

Mrs. H. Randolph, Correspondent

The young people's rally was held here Sunday. Those from out-of-the-community visiting from Ralls were Claud and Elvis Bishop and families, Mr. and Mrs. Guy Stark, Bonnie Martin, Mrs. Sumford and daughter; from Realmoor were Vester Clanton and family; Mrs. Clyde Clanton and daughter, Charles Clanton and family of Snyder; Mrs. Nona Cumbie and family, Mrs. Lizzie Ford, Mrs. Grady Sellars, Leo Heath and family, Marvin Bishop and family, and Mrs. Allan Broiles and son of Houston.

Mr. and Mrs. Burl Clanton and two children visited Mr. and Mrs. W. A. Clanton at Luther Sunday.

Mr. and Mrs. Robert Gilbert of Clairemont visited friends here Sunday.

Mrs. Ray Blair and daughter and Mrs. Joe Higgins and children visited over the week-end with Mrs. J. R. Massingill and Mr. and Mrs. G. W. Blair.

Mr. and Mrs. Bill Blythe and children of Snyder visited in the C. C. Sellars home Sunday.

Mr. and Mrs. J. J. Sellars of Snyder visited relatives and attended the rally here Sunday.

The Times—office supply house.

Union News

Mrs. J. B. Adams, Correspondent

Several in this community are doing some improvement on dwelling houses. J. L. Carrell is painting and C. E. Land is putting up siding on his house.

Sorry to report Jim Mebane on the sick list. He is improving.

Mr. and Mrs. Charles Adams of Hermleigh visited the J. B. Adams Sunday.

Mrs. Geneva Locke of McCamey, niece of Mrs. Shook, has been visiting her this week.

Mr. and Mrs. Virgil Jones and daughters, Cherry and Judith, spent Sunday with Mr. and Mrs. R. L. Jones at Bethel.

Mr. and Mrs. Homer Griffin and son of Lamesa visited in this community recently.

E. M. Boles of Lamesa was a visitor in the J. B. Adams home Friday.

Folks, please remember Bargain Days are here again, and your correspondent can give you subscriptions to several papers, either single or clubbed with another one.

The greatest manufacturing industry in Texas today is petroleum refining, which contributes more than 40 per cent of the total value of Texas manufacture.

Bethel News

Helen Watkins, Correspondent

People are glad to see the pretty weather after the big rains that damaged the cotton considerably.

Mr. and Mrs. Henry Howard and son, Billy Pat, of Modesto, California, are here visiting his sisters, Mrs. N. A. Watkins and Mrs. F. M. Holland, at Snyder.

Mrs. Bruce Kerley and daughter spent Wednesday with the N. A. Watkins family.

Vivian Bullard of Snyder called at her home Wednesday.

The scrap drive was a big success in this community last Tuesday.

Mrs. Watkins visited her sister in Snyder Monday.

Bessie Hodges visited her parents, Mr. and Mrs. Earl Gladson, last week-end.

Mrs. Townsend has been visiting her sister, Mrs. Earl Gladson.

A BANK ACCOUNT . . .

WILL HELP YOU DO YOUR PART!

No, you can't buy tires for your auto—but you can put your money into tires for a jeep! And that's just what you must do to win this war. It's your patriotic duty to put your dollars, not into sugar, but into tanks . . . not into ice boxes but into planes . . . not into luxuries, but into War Bonds to crush the Axis! Remember, this isn't for anyone else—this is for YOU! Uncle Sam is asking that you invest your money to save your way of life and your country. Start today to purchase your share of WAR BONDS and STAMPS!

Sales Agency for Defense Savings Bonds, Series E, and Applications Received for Series F and G

SNYDER NATIONAL BANK

Member Federal Deposit Insurance Corporation

FEDERAL DEPOSIT INSURANCE CORPORATION $5,000 MAXIMUM INSURANCE FOR EACH DEPOSITOR MEMBER

Special Rates on Daily Papers and All Magazines now in Effect at The Times

Geet the most for . . .

Your Turkeys

The turkey market will open November 2 or 3. Prices are going to be higher this year, and you can get the most for your turkeys by bringing them to us.

Yes, we give you the best of service possible and pay the highest possible prices for your

CHICKENS, EGGS, CREAM

. . . and sell high quality feeds. That is why our business continues to grow!

COMPLETE STOCK FEEDS

Fair Dealing Is Our Motto.

Andy Cochran Produce

Phone 215 Snyder

You NEED the Newspapers to Help WIN the WAR!

Never in our history have Americans turned to their newspapers with such eagerness, such trust, such hope . . . for on it pages they find the facts they need to know to help win the war! Today's journalism is so real and accurate that the average American reader feels as if he were an actual eye-witness on the battlefield. That's how today's news reports keep Americans alert and well informed for the Victory effort . . . and create fighting spirit to beat the Axis!

SPECIAL RATES NOW ON YOUR FAVORITE DAILY AND THE TIMES

Service Man's BARGAIN

Send The Times to that soldier, sailor, pilot or marine! We'll follow him anywhere on the globe with his Home County Paper— Subscription through July, 1943 for only—

$1

The Times and Fort Worth Star-Telegram (7 days)...	$8.95
The Times and Fort Worth Star-Telegram (6 days)...	$7.75
The Times and Abilene Reporter-News (7 days)....	$7.95
The Times and Fort Worth Press (6 days).....	$5.00
The Times and The Pathfinder Magazine (weekly).	$2.25
The Times and San Angelo Weekly Standard.....	$2.25
The Scurry County Times, alone, full year.....	$1.50

All Rates 50c Higher Outside 50-Mile Zone

OTHER SPECIAL RATES ON ANY MAGAZINE PRINTED!

The Times

"Your Home County Paper for 54 Years"

JOIN FREE

Elect yourself to the ONCE-A-WEEK CLUB at Your Mileage Merchant's Conoco station. Choose your own regular day to drive in and have him check your tires, oil, radiator and battery. His systematic expert attention means trouble-prevention. He'll report to you in advance on lubrication and anything that he finds you need *for the duration of your car!*

Care For Your Car . . . For Your Country

THE well-dressed woman will wear overalls—willingly—to care for her country's cars. And on her civilian duties she doesn't go faster than 35—same as all other patriots. 35 gets you there without undue wear. But there's another battlefront against wear at exactly 00 miles per hour!

When your car's stock-still, with the engine starting cold, what's faster—your Winter oil or rampant Friction? You can have hopes—or you can have your engine OIL-PLATED by the quick simple change to Conoco Nth motor oil. Enriched by an added synthetic, this patented Conoco Nth oil seems to "magnetize" OIL-PLATING to inner engine surfaces as closely as durable plating on bumpers.

What a lot any good plating does during all-day parking or overnight? It doesn't go. It stays. And neither does OIL-PLATING all go draining down to the crankcase at every chance. Long hours after you stop—long minutes before any oil from below could climb all the way up—the OIL-PLATING that's stayed up can be easing cold starts. This faithful OIL-PLATING is still there at 35, of course, aiding the high-duty liquid film of Nth oil to keep wear that much farther away.

Not much chance now of changing to a new car. Smart strategy is changing to an OIL-PLATED engine. Get Conoco Nth oil for Winter at Your Mileage Merchant's Conoco station. Continental Oil Company

CONOCO Nth MOTOR OIL

HERMAN DOAK

Scurry County Conoco Consignee Opposite Santa Fe Depot

Hugh Boren & Son Insurance Agency

ALL KINDS OF INSURANCE

NOTARY PUBLIC

Bonds, Legal Papers, Abstracts Drawn

Basement of Times Building

Read About Your Friends in the Rural Sections of the County

Round Top News

Mrs. Ralph Payne, Correspondent

Mr. and Mrs. Harry Yates and children of Sandusky, Ohio, visited in the Ralph Payne home last week and also visited Mrs. Yates' father, J. C. Womack, at Cuthbert.

Jerry Pitner entertained the young folks with a party Friday night honoring her uncle, Leon Eades, of Bison, who left Saturday for Camp Wolters. Those present, besides Leon, were Mary Frances Davis, Opal Fae Connell and Faye Nell Bentley of Bison, W. J. Fuller, Earl Lewis and Ethel Ellis of Dunn, Mr. and Mrs. Kenneth Eades of Sweetwater, Ruth Letcher of Snyder and a number of young folks from this community.

Mr. and Mrs. C. D. Frahks have received letters from their son, Private Truman Franks, saying he was now stationed in Northern Ireland. Private Franks received his basic training at Fort Knox, Kentucky.

Rev. George L. Hook of Dunn preached a Ira Sunday, and he and Mrs. Hook spent the remainder of the day with the Ralph Paynes. Other visitors in the Payne home Sunday were Mrs. C. D. Franks and Rozelle, Mr. and Mrs. S. A. Payne, Mrs. Nellie Curry and girls of Couny Line, Mr. and Mrs. J. B. Lilly and Iris Mae of Ira, Earl, Morris, Katherine and Bonnie Lewis of Dunn.

Mr and Mrs. Frank Hughes and Mildred Lilly of Ira visited Mr. and Mrs. J. E. Weir Sunday.

Do Your Part—Buy Victory Bonds

Bison News

Mrs. A. W. Weathers, Correspondent

Mr. and Mrs Clyde Key and children of Rankin visited their parents, Mr. and Mrs. Andy Trevey, and other relatives in the community during last week.

Mr. and Mrs. F. O. Sorrells and Patsy and Mrs. Lloyd Murphy and Peggy Nell and Marseline Hickman and Carla Jean von Roeder of Murphy spent Sunday in the Roy Barrier home.

Mrs. Bertha Clark of Snyder visited her daughter, Mrs. Marsh Springer, and family last week. Mrs. Clark's sons, Lloyd and "Fat," have joined the army.

Mr. and Mrs. Claude Lloyd of Dunn visited in the Wright Huddleston home Wednesday.

Mr. and Mrs. William West Addison and son of near Lamesa visited in the Marion Addison home Wednesday.

Mr. and Mrs. Ross Huddleston and sons visited in the Ellis House home near Ira Sunday.

Mrs. Ella Richter is visiting her daughter, Mrs. Curt Olendorf, near Lockhart.

Mr. and Mrs. Wright Huddleston and son spent Sunday in the Hugh Huddleston home on the Pyron Ranch near Hermleigh.

Ellis Wrigh Huddleston, son of Mr. and Mrs. Wright Huddleston, who had his tonsils removed several days ago, is back in school this week.

Mr. and Mrs. Pete Clark and girls have moved to Loarine.

Mr. and Mrs. Walker Huddleston are the proud owners of a new home that has just been completed.

Mr. and Mrs. Joe Burney and boys attended the rodeo and chicken fry at Sharon Saturday night.

Mrs. Ben Weathers of Murphy visited Saturday night in the home of the writer.

This community was made sad Sunday with the death of five-year-old Dovie Ware, daughter of Mr. and Mrs. Pellum Ware. The child died of diphtheria and was buried in the Snyder Cemetery Monday.

Lloyd Mountain

Erdice L. Reynolds, Correspondent

J. V. Christian left Saturday for East Texas for an extended visit with relatives.

Mrs. Alvin Koonsman and small son returned from the hospital Sunday.

Mrs. J. M. Boothe Jr. of Plainview is at the home of her parents, Mr. and Mrs. C. W. Beavers, ill with the flu.

Mr. and Mrs. Ray Sturdivant and children visited with her sister, Pearl Vernon, as Hermleigh Sunday. Miss Vernon recently underwent major surgery.

Folks, the bargain rates are on again for The Times and your favorite daily. I will appreciate your subscriptions.

Mrs. Pearson Prather of Amarilo spent Sunday with her sister and family, Mr. an dMrs. Oran Sturdivant.

Big Sulphur News

Eunice Lewis, Correspondent

Mrs. G. W. Wemken and sons, M. L. and Truman, of the German community spent Sunday afternoon in the A. J. Mahoney home.

Mr. and Mrs. M. J. Haynes and sons spent Sunday with Mr. and Mrs. L. B. Corbell.

Mr. and Mrs. Bishop Vineyard and children spent Sunday with Mrs. Vineyard's father, Charlie Bullard, at Ennis Creek.

Mr. and Mrs. J. L. Norris spent Sunday with relatives at Lamesa.

Mr. and Mrs. Orville Dever and children of Snyder spent Sunday afternoon in the A. J. Mahoney home.

Mrs. Jerry Read and son, Ronald, of Lake Charles, Louisiana, are visiting their aunt and uncle, Mr. and Mrs. J. L. Norris.

Fluvanna News

Rita Dowdy, Correspondent

Mr. and Mrs. Wib Holder of Hawthorne, California, have been guests of Mr. and Mrs. Sandy Holder and children.

Rose Marie Clawson of Snyder spent the week-end with Mrs. Merton Noel.

Week-end guests of Mr. and Mrs. J. G. Landrum were their children, Mr. and Mrs. Burk Plant and sons of Coahoma, Mr. and Mrs. E. L. Nelson and son of Lubbock, Mr. and Mrs. J. G. Boyd and daughter of Dallas.

Mrs. Gene Smith and son have moved to Sweetwater after spending several weeks with her parents, Mr. and Mrs. J. G. Landrum.

Private G. A. Milliken and wife of Big Spring spent the week-end with their parents, Mr. and Mrs. O. E. Hanna, Mr. and Mrs. V. L. Patterson, and Grandmother Milliken.

Private J. W. Haynes of Fort Lewis, California, is a guest of his parents, Mr. and Mrs. H. H. Haynes.

We are sorry to lose Mr. and Mrs. Pete Glass and sons, who have moved to Pyron. They have been in business here for some time.

Vernile Gleghorn of Roswell, New Mexico, is a guest of his sisters, Mmes. F. P. and E. L. Sewalt.

Our deepest sympathy to the bereaved J. R. White family in the loss of his mother, Mrs. John White, of Calenas. She was buried here Saturday. Services were held at the Presbyterian Church, conducted by Rev. C. E. Leslie of Hermleigh.

Lieutenant Excel I. Smith and wife of San Antonio spent a few days with her parents, Mr. and Mrs. Clyde Miller, and sons and grandparents, Mr. and Mrs. L. F. Beaver.

Dick Miller, Texas Tech student, spent the week-end with his parents, Mr. and Mrs. Clyde Miller, and sons.

Mr. and Mrs. C. F. Landrum and Minnie Sue were business visitors in Lubbock Saturday.

Mr. and Mrs. Doc Ellis spent a few days in Pecos with Mr. and Mrs. Dueal Ellis and baby son. They were accompanied by Mr. and Mrs. John R. Truss as far as Midland to see their sons, Joe, Sam, and wife and Mr. and Mrs. Johnny Truss and family.

Mr. and Mrs. J. R. Brown Jr. of San Diego, California, are here visiting relatives and friends before leaving for the army.

Mrs. W. H. Jones and sons and Mrs. Mary Stavely made a business trip to Lubbock last week.

Mr. and Mrs. C. D. Cribbs and Mrs. Berry Cribbs and son, Alden, spent a few days in Los Vegas, New Mexico, with their son and husband.

Buy Victory Bonds and Stamps.

Hermleigh News

Minnie Lee Williams, Correspondent

Miss Bertha, who is working in an egg breaking plant at Clovis, New Mexico, spent the week-end with her parents. She was accompanied by Esther Selman and her brother, Ira.

Mr. and Mrs. J. S. Head and daughter of Snyder, Dr. and Mrs. Avary of Lamesa spent Sunday with their children, Mr. and Mrs. George Avary and family. Mrs. Hugh Gill and daughter, Patsy, also of Lamesa, made a brief call in the Avary home. The latter two were dinner guests in the C. P. Williams home.

Mrs. Laura Patterson was called Thursday to Copeville to attend the funeral of a brother-in-law, Mr. Seay.

Miss Marlene Kimzey, a Hermleigh High School graduate who is attending San Angelo Junior College, spent the week-end with her parents.

Mr. and Mrs. Vess Barnes and daughter, the writer and Faxon Williams of the Bell community spent Sunday at Champion with relatives.

Mmes. Jay Vaughn and Bula Sturdivant left Sunday for Lubbock to be with their husbands, who are serving with the ground crew at the aviation school.

J. L. Fargason Jr. spent Friday night with his parents. He is attending school at Snyder.

Mrs. Lola Grant of Snyder took dinner Sunday in the M. U. Vernon home. Mr. and Mrs. R. A. Sturdivant and two sons, Mr. and Mrs. Oran Sturdivant and family, Clark Sturdivant of Lloyd Mountain, Mr. and Mrs. Wesley Hess of Pyron, Mr. and Mrs. Joe Davis were afternoon callers.

Mr. and Mrs. E. J. Ely Jr. and son, Frank, Mr. and Mrs. Ferrell Coston and son, all of Alpine, Mrs. W. H. Connally of Abilene and her husband of Lubbock spent Sunday in the home of their parents and gradparents, Mr. and Mrs. R. M. Coston. Mrs. Connally is the former Louise Coston.

Robbie Jones of Abilene spent the week-end with her parents, Mr. and Mrs. E. R. Jones.

Mrs. Thelma Hacker and children have moved to Midland, where she is employed at the airport.

Mr. and Mrs. Lester Banks, Mr. and Mrs. Chapman of Snyder called in the M. U. Vernon home Monday night.

Mr. and Mrs. E. J. Ely Jr. and son of Alpine visited his parents here over the week-end.

Bud Shaw and Johnnie Wemken Jr. had a motorcycle accident from which they sustained severe cuts and bruises. Bud was taken to the Young Hospital at Roscoe, where five stitches were required to close a wound under the chin which almost caused his death. The accidenet occurred near Snyder several days ago.

A light frost and some ice were reported Monday morning, which reminds us Old Man Winter is peeking just around the corner.

A bond election was held Monday for approving bonds that will raise money with which a new school building at Hermleigh wil be built. The bonds carried, 104 to 1.

We extend sympathy to Mrs. A. A. McMillan in the loss of her brother, W. H. Powers, who passed away in a Big Spring hospital last week. He was buried Sunday near Desdemona. Mr. Powers is survived by his widow and a son, Jack. He will be remembered as having formerly operated a dry goods store here. The McMillans attended the funeral.

Pearl Vernon is recovering nicely in the home of a brother, M. U. Vernon, after undergoing an operation in the Young Hospital at Roscoe.

Mrs. Walter Bishop has returned from the Young Hospital, where she has been for several days. We hope she will improve.

Berry Cribbs, who is in the air corps at Camp Luna.

Gaylon Collier, A. C. C. student at Abilene, spent the week-end with her parents, Mr. and Mrs. B. V. Collier.

Mr. and Mrs. Charles Boren of Dumas have been the guests of Mr. and Mrs. Jim Mears and family.

Mrs. Jim Mears and daughter, Wanda, have been visiting in Perryton.

Mr. and Mrs. Martin Freeman and Mr. and Mrs. V. L. Paterson made a business trip to Lubbock Tuesday.

The community was sorry to learn of the death of Mrs. D. T. Davis at Hobbs, New Mexico. She was a cousin of Mrs. D. A. Jones. She viisted Mrs. Jones about two weeks ago on her way to Fort Worth for treatment. Mrs. Davis passed away at Fort Worth and was buried there.

The Nazis must find the news from subjugated countries especially revolting.

Murphy News

Mrs. Alvis Minton, Correspondent

Mr. and Mrs. Don Bohannan of Big Spring visited their parents, Mr. and Mrs. C. N. von Roeder, last week.

Mr. and Mrs. Loyd Murphy and Murphy and Piggy and Carla Jean von Roeder attended preaching at Bison Sunday and had dinner with Mr. and Mrs. Roy Barrier and children.

Mr. and Mrs. Nolan von Roeder visited Mr. and Mrs. Burney Magill and children at Lamesa Wednesday.

Mr. and Mrs. Ed Murphy and son visited Mr. and Mrs. Jim Sorrells and Mrs. H. von Roeder at Bison Sunday.

Bonnie von Roeder and Marceline Hickman, who are attending school at Snyder, where home over the week-end with their parents, Mr. and Mrs. C. N. von Roeder and the Bailey Hickmans.

Mrs. Howard Brooks and children and Lura Davis of Big Spring visited their parents, Mr. and Mrs. John G. Davis.

Now that bargain days are on, your correspondent would appreciate your subscriptions to The Times and any daily paper.

Mr. and Mrs. Alvis Minton and children spent the week-end with the C. V. Lees at Snyder.

Loyd and Ed Murphy were in Dermott on business Wednesday and Thursday.

Ben Weathers was in Big Spring Tuesday.

A neighbor's bees are perhaps his most secure property.

There are limitless quantities of salt underneath the surface of Texas.

German News

Lilly Mae Schulze, Correspondent

Visiting in the H. R. Hundsnurscher home Sunday were Mr. and Mrs. Alvin Wilde and twin sons and little daughter, Wada Jean, of Wichita Falls, Mr. and Mrs. H. A. Wimmer and Lillian, sons, Emil and Private Anton, of Lubbock, Mr. and Mrs. Bill Wimmer and Mr. and Mrs. Geo. Kossman.

Private Anton Wimmer of Lubbock spent the week-end with his parents, Mr. and Mrs. H. A. Wimmer.

Mr. and Mrs. Walter Goebel and children were in Abilene Sunday to visit their son, Alfred, who is at Camp Barkeley.

Mrs. Louie Schoppa visited with Grandmother Schulze a short while Sunday.

Canyon News

Gaynell Pherigo, Correspondent

J. W. Miller of Portales, New Mexico, spent Friday night with his sister, Mrs. R. E. Adams, and husband.

Mr. and Mrs. Ed Millhollan and son, Rex, spent the week-end with Mrs. Stark at Comanche.

Celeta Pherigo spent Saturday night and Sunday with Dorothy Adams at Snyder.

Mr. and Mrs. T. M. Pherigo and family visited in the George Robinson home at Snyder Sunday afternoon.

Several from here attended the singing at Snyder Sunday afternoon.

Even after football season is over, students will hang around the colleges until warm weather sets in.

GET MORE PORK, BEEF POULTRY AND EGGS!

FEED THE NEW, IMPROVED, VITAMIZED

Watkins Mineral Compound

Prices are up! Get your share by speeding up production. Feed Watkins Mineral Compound—the very latest development in Mineral feeds for hogs, cattle and poultry. Cut down marketing time and save feed. Wait for my call and I'll tell you more about these new, vitamized, iodized, streamlined mineral mixtures.

O. F. CROWLEY

Box 193 Rural Watkins Dealer Snyder

Fire Insurance

Is Cheaper Than Ever Before

Under the present rate reductions, and the extremely high replacement costs, owners should see that their values are ADEQUATELY insured.

CALL 219—for an audit of your present policies

Spears-Louder-Deffebach

INSURANCE — REAL ESTATE — LOANS — ACCOUNTANTS

Phone 219—Upstairs Over Economy Dry Goods Co.

INSURANCE . . .

Fire—Hail—Windstorm

Charles J. Lewis

North of Fair Store

CLASSIFIED ADS

CLASSIFIED ADVERTISING RATES

Two cents per word for first insertion; one cent per word for each insertion thereafter; minimum for each insertion, 25 cents.

Classified Display: $1 per inch for first insertion; 50 cents per inch for each insertion thereafter.

Legal Advertising, Obituaries: Regular classified rates. Brief Cards of Thanks, 50 cents.

All Classified Advertising is cash in advance unless customer has a regular classified account.

The publisher is not responsible for copy emissions, typographical errors or any other unintentional errors that may occur, further than to make correction in next issue after it is brought to his attention.

For Rent

FOR RENT — Garage apartment; four rooms, bath; hardwood floors. —Mrs. D. P. Yoder. 19-tfc

FARM FOR RENT—320 acres, good main house and barn, running water, 300 acres in cultivation; terraced, suited to tractor cultivation; seven miles south of Snyder. Long-time tenant wanted. If interested, send details of force and equipment to Clifton C. Doak, Box B. College Station, Texas. 21-2c

FOR RENT — Four-room furnished house; new; near school. Call Mrs. Duff at 361W. 1c

FOR RENT—Five-room house with bath, water, lights and chicken house and yard. Call at the Spykes [illegible]

FOR RENT — Six - room furnished house. All modern conveniences. —3101 Avenue U. Call 403J after 6:00 p. m., Mrs. W. W. Hamilton. 1c

FILLING STATION, good location, for rent. See Gay McGlaun. 1c

For Sale

SEE OUR full line of natural gas, butane and distillate heaters.—Roe's Home & Auto Supply. 20-tfc

BOND guaranteed permanent anti-freeze. Get yours early while supply lasts.—Roe's Home & Auto Supply. 20-tfc

FOR SALE—450 feet new chicken wire, five feet high, bargain. See Oleta Fannin, Stinson No. 2. 1p

FOR SALE—New style front cultivator for Ford tractor, $35.—N. A. Watkins, west of town. Also F-12 implements. 22-tfc

FOR SALE or Trade—1935 Chevrolet coupe; good rubber.—W. S. Gillum, Route 1, Hermleigh. 1p

FOR SALE or Trade—McCormick row binder.—W. S. Gillum, Route 1, Hermleigh. 1p

FOR SALE — Excellent 150 - acre black land farm; cash.—W. A. Cross, Hermleigh, Texas. 5-tfc

FOR SALE—Letz feed mill; fair condition.—L. N. Perlman. 21-2p

FOR SALE—Cockerels from best M. Johnson strain Leghorns.—Mrs. C. E. Ross, phone 286. 1c

Wanted

WANT TO BUY—Modern house to be moved and one small house; also a sheet iron building. Give description and price at once.—Oscar McKenney, Lamesa, Texas. 19-tp

[illegible] rate of interest; long terms.—Spears Real Estate. 15-tfc

NO MORE typewriters are being manufactured. Due to the local shortage typewriters are in demand. If you have one, bring it in and let The Times make you a price. 22-tfc

WANTED—Cotton trailer, about 10 feet long.—Mitchell's Dairy, phone 128J. 1c

WANTED—Peanut hay.—Mitchell's Dairy, phone 128J. 1c

WOULD LIKE to rent or lease farm close to town.—W. D. Mitchell, phone 128J. 1c

Real Estate

4% INTEREST on farm and ranch loans, 20 to 34 years time.—Hugh Boren, secretary-treasurer, Snyder National Farm Loan Association, Times basement. 35-tfc

WANTED AT ONCE—We have cash buyers for 160 acres, 320 acres and sections. Also have several buyers for small places in Snyder. See us. SCOTT & SCOTT 21-2c

FOR SALE

One 6-room house, modern; price $1350.

One 4-room house, modern; price $1000.

One 4-room house, modern; price $900.

One 5-room house, modern; price $1200. A real bargain for someone.

693 acres for sale, worth the money.

227 acres for sale. A real buy.

List Your Property With SPEARS REAL ESTATE Snyder, Texas 22-2c

Business Services

DAVIS LAUNDRY—Wet wash, 3c lb., wash and dry, 4c lb. Finish work.—Telephone 175W, 1504 Avenue S. 49-tfc

BUY YOUR wheel goods on Christmas Lay Away Plan now at Roe's Home & Auto Supply. 20-tfc

LET'S MAKE these busy days count more by eating at E & H Cafe. See Worley Early now! 1c

J. W. W. (Pat) PATTERSON and Jess Garner improve your looks and disposition with good barber work. Just north of bank. 1c

Lost and Found

LIBERAL REWARD for information leading to recovery of either or both of my black and tan hounds. Dog 7 years old, Jip five years old. —H. L. Wren. 1c

LOST—Baby's locket, with birthstone, Saaturday in Snyder. Reward. Return to Times office. 1p

LOST OR STRAYED—White pig, seven weeks old; reward. Notify L. S. Trevey, Route 1, or W. A. Barnett at Union Store. 1p

Miscellaneous

BUY YOUR motor oil at a saving! High grade Bison oil, in two-gallon can for only 95c.—D. & D. Auto Supply. 17-tfc

"KEEP 'EM RUNNING." For best mechanical refrigeration service, call King & Brown, Frigidaire dealers. We have good used refrigerators. 52-tfc

PLUMBING AND CONCRETE work guaranteed. Phone 346. — Mike Lewis. 3-tfc

Miscellaneous

CARD OF THANKS

This is to express our sincere appreciation to our friends and neighbors who were so thoughtful in the [illegible] stone, Saturday in Snyder. Re- Dove.—P. A. Ware and family. 1p

CITATION BY PUBLICATION

The State of Texas,

To Lucy Mae Wells, Greeting:

You are commanded to appear and answer the plaintiff's petition at or before 10 o'clock a. m. on the first Monday after the expiration of 42 days from the date of issuance of this citation, the same being Monday the 14th day of December, A. D. 1942, at or before 10 o'clock a. m., before the honorable District Court of Scurry County, at the courthouse in Snyder, Texas.

Said plaintiff's petition was filed on the 28th day of October, 1942. The file number of said suit being No. 4021.

The names of the parties in said suit are; Homer W. Wells, as plaintiff, and Lucy Mae Wells, as defendant. The nature of said suit being substantially as follows, to wit: Suit for divorce on the grounds of cruel treatment of a nature to render their further living together insupportable.

Issued this the 28th day of October, A. D. 1942. Given under my hand and seal of said court, at office in Snyder, Texas, this the 28th day of October, A. D. 1942.—EUNICE WEATHERSBEE, Clerk of the District Court, Scurry County, Texas. 22-4c

ADVERTISEMENT FOR BIDS

The Board of Trustees of the Hermleigh Independent School District, Scurry County, Hermleigh, Texas, will receive bids until 2:00 p. m. November 13, 1942, for the rebuilding of a school building on site of burned school building. Each bid to be accompanied by a certified check in amount 5% of bid. Separate bids to be received on general construction, plumbing, heating, and electrical work. Usual rights reserved. Plans and specifications to be secured from either the Superintendent of Schools, Hermleigh, or David S. Castle Company, Architects, Abilene.—Hermleigh Independent School District; H. C. Campbell, president of board. 21-3c

Do Your Part—Buy Victory Bonds

DR. J. G. HICKS

DENTIST

Office Over Snyder National Bank

Phone 116 Snyder

Uncle Sam Needs Your

SCRAP

Before the Snow Flies

We've all heard a lot lately about the need for scrap metal.

Probably you've already done something about it.

But every one of us has got to do more. *Much* more. AND DO IT QUICK!

Here's Why

This war is swallowing steel like a quicksand.

We need scrap metal to make steel : : : steel for *more* tanks : : : *more* planes : : : *more* ships : : : *more* guns : : : and *more* shells.

It's our job to supply our boys and allies with all these things they *must* have to smash the Axis on land, at sea, and in the air.

Scrap Is Precious

Steel for tanks, planes, ships, etc., is made by melting old scrap metal with pig iron—about half and half.

The pig iron is made from iron ore that comes from mines.

But that precious scrap—THAT'S got to come from us folks here on the Home Front.

What Is Scrap?

Scrap is ANY old thing, made out of iron or steel, that we don't absolutely need.

It is anything from a hairpin to a busted steam boiler : : : from a paper weight to a cracked rail.

It is old machinery, pipe, tools, flat-irons, auto parts, screws, nuts, bolts, bathtubs, lawnmowers, stoves, tanks, metal barrels, iron fences—and what have you.

Where Is It?

This old scrap is everywhere. It is in cellars, attics, closets, alleys, auto graveyards, fields, garages, barns, and factories.

We've all got SOME, be it little or much.

A typical town family is said to have about 70 pounds lying about; a farm family, nearly 750 pounds.

In ten months after Pearl Harbor the Santa Fe scraped together 210,716,000 pounds of scrap. A pound here, a ton there. That's how it mounts up.

Scrap Means Steel...Steel Means Victory

Sell It or Give It...But Get It In

Steel is the only language those bandits in Tokyo and Berlin understand. Let's give them plenty of talk . . . *in their language.*

Every county, city, and town is having a scrap drive. Watch your local newspapers on how to get in it. Sell what you have, or give it away—*but get it in!* And now's the time, before snow flies!

Your scrap can save American lives and help shorten this war. Every pound *you* turn in helps.

Santa Fe

SANTA FE SYSTEM LINES

THE OFFICIAL NEWSPAPER FOR SCURRY COUNTY AND THE CITY OF SNYDER TEXAS

The Scurry County Times

Founded in 1887

The Snyder News Consolidated January 1, 1931

Issued Every Thursday at the Times Building, Northwest Corner of the Square, Snyder, Texas, by

TIMES PUBLISHING COMPANY

Willard Jones ..... Editor and Publisher
Fred Jones ..... Advertising — E. J. Bradbury ..... Linotyper-Floorman
Leon Guinn ..... Staff Writer — Virginia Austin ..... Society Editor
D. P. Connally and June Jones ..... Utility

Member The Texas Press Association — NATIONAL EDITORIAL ASSOCIATION 1942 Active Member — Member West Texas Press Association

Any erroneous reflection upon the character of any person or firm appearing in these columns will be gladly and promptly corrected upon being brought to the attention of the management.

Entered at the Post Office at Snyder, Texas, as second class mail matter, according to an Act of Congress, March 3, 1879.

SUBSCRIPTION RATES

In Scurry, Nolan, Fisher, Mitchell, Howard, Kent, Borden and Garza Counties:
One Year, in advance $2.00
Six Months, in advance $1.25
Elsewhere:
One Year, in advance $2.50
Six Months, in advance $1.50

Time for Frost?

According to weather prophets, annual killing frost for this immediate section of the state is only a few weeks away at the most, but the weather has been so uncertain few will predict, definitely, when killing frost hits. Sunday night's cold wave came within one degree of freezing, and from all accounts presages frost again before long. Killing frost as the modernists say, means falling leaves, deadened flowers, fresh pork, anti-freeze, overcoats, and—above all—hope that next spring will find a world-blanketed, maybe, with peace.

More on False Economy

The Times received considerable comment October 15 from an editorial which read: "One of the most concrete examples of false economy, even during wartime, is indicated right here in Scurry County by the general cheapening of men's, women's and children's clothing." Not only is this situation evident here, but all over the nation. Reference was made to this county because it's closer to home, and no insinuations were given that better clothes could be found in other towns of this area. We still, however, say it's false economy for manufacturers to cheapen the quality of clothes they sell to our retailers, and still charge them just as much as ever for the finished products.

Proposed Amendments

Of the several proposed amendments to the Texas Constitution that voters will consider in the November general election, one looms as particularly worthy of mention. This proposed amendment is H. J. R. No. 1, which advocates a change of present Legislature policies in authorizing public expenditures. The amendment, after January 1, 1945, save in case of extreme emergency, would limit appropriations of the Texas Legislature, and serve as a real check on spending ability of the Texas lawmakers.

If H. J. R. No. 1 becomes a constitutional amendment, no appropriation in excess of the cash and anticipated revenue of the funds from which the appropriation is to be made shall be valid, the amendment states, unless approved by a four-fifths vote of both houses. Such a measure would not only check state spending in excess of expected revenue, but would have to represent a mighty worthy cause to get over with Texas taxpayers. The taxpayers say the time has arrived when they must ask the state to curb needless expenditures.

Editorial of the Week

HALTING THE PROPAGANDA BUREAU

The Canyon News suggests that after stopping some 500 propaganda bureaus up at Washington, all seeking publicity, Elmer Davis might stop about 500 more, as the News can't miss those already stopped. Our mail still continues to be over-run with pleas for this and that publicity, and a lot of them don't hesitate to appeal to your patriotism, as if the newspaperman was any more required to donate his stock in trade (space) than any other dealer his (merchandise). And another thing, the weekly newspaper boys are getting about fed up on so much publicity for various government departments, when about two or three times a week, they are confronted with large display ads for the army and navy in the daily papers. No appropriation for the weeklies, they say. In view of this fact, the weekly papers should confine their news about the army and navy to local affairs, such as what our own boys are doing in the service, or who has been inducted, and see what the big boys at Washington say about the matter. It is a well known fact that most of the volunteers for the army and navy as well as the air corps and marines are coming from the rural sections of America. But just as long as the rural press donates its space, it will be expected to continue. The rural press horse has always been ridden free, and everybody seems to expect a continuation of the old habit. The Herald for one would be glad that all propaganda be stopped. Just let us give what publicity we think is necessary to all kinds of drives, and we country editors will give our share. The same goes for recruiting stations. If the recruiters think the dailies and radios reach all the people, why should they appeal to us in the first place?—The Terry County Herald.

Don't get too alarmed at the monthly production goals set by the War Production Board. . . . Current policy of the board is to set monthly production figures at a high level, hoping in this way to get more production than if low goals were set and easily met. . . . The War Production Board is expressing keen satisfaction at the production rolling from American factories and war arsenals, but still reminds the public that we will have to go all-out for victory if we, as a nation, are to defeat the Axis powers.

We don't want to upset the apple cart of wishful thinkers, but military men close to the strategy makers predict a minimum of four more years—considering the invasion of the European continent and the crushing of the dirty fighting Japanese. . . . Say what you will, or think along any lines you wish, it's going to be a bloody job to kill out the Japs—people who have prepared for their "big moment" more than 400 years. It's now or never for Japan, clear down to their yellow, rice pinched livers.

Current Comment

By LEON GUINN

Editor's Note—Expressions or opinions contained in this column are those of the writer and do not necessarily reflect the opinions or policies of The Times. Current Comment is merely carried as a feature column.

The widely discussed 35-mile-per-hour speed limit is becoming increasingly tough for the trucking industry. . . . In the first place, some types of heavy trucks, especially those on mountain runs, are geared for maximum efficiency above 60 miles an hour and cannot operate in high gear at 35. . . . Industry representatives are doing their best to get the speed limit raised to 45 or 50 miles per hour for trucks to allow them to operate, with essential loads, on principal roadways of the nation.

☆

Too, trucking regulations which require a 75 per cent return load are being widely disregarded over the country. . . . Adequate machinery has not yet been set up to get return loads, and of the 96 joint information centers requested by the trucking business to line up loads, only 11 have been approved by the Office of Defense Transportation. . . . The Certificates of War Necessity which will be required by all trucks and commercial vehicles after mid-November further complicate the trucking picture, but the over-all picture isn't too dark. . . . Many important jobs are in the mill—jobs that only trucks can do in a nation at war.

☆

Hand tools are taking a terrific beating these days in the war factories of the nation. . . . Less experienced workers, plus second and third shifts in many areas is shortening the life of hand tools by as much as 75 per cent. . . . Since production of hand tools has been limited to a very few plants, it looks as though the shortage along this line will be acutely felt throughout 1943. . . . Wholesale expansion of war work over the country is resulting in one of the greatest calls for hand tools in the history of the United States. . . . Should the situation continue to become more critical, government officials realize something will have to be done right away to relieve the pressure.

☆

Those intriguing paper and plastic containers are coming into the limelight again to replace tin cans in the preservation of food products. . . . The wide use of these containers, however, has not worked out satisfactorily for the War Production Board because most tinned foods are cooked right in the container and a change in processing will be required if paper and plastic packages are to be used. . . . Incidentally, the WPB is relaxing canned food limitation orders for the present to assure the American people of canned foods like cranberry sauce, cider and pumpkin for the Thanksgiving holiday season. . . . After Thanksgiving, we can look forward to drawing our belts in a notch or two.

☆

Even though the soldiers aren't going for them very fast, dehydrated eggs are making their appearance in U. S. Army camps. . . . This will give the boys a taste of what they'll get overseas, and get them gradually used to the idea of "hen fruit" in the more compact form. . . . People of Great Britain and the other Allied Nations are happy to get dried eggs, or powdered yolks and whites, but we've been used to fresh eggs so long it will be heart breaking to many to find them all wrapped up in barrels and kegs, rather than in pasteboard boxes.

☆

The office of Defense Transportation hates to admit it, but there is a joker in the regulations governing trucking restrictions. . . . Gladly, the ODT admits, the regulations cut down truck mileage, special deliveries and require return loads, but no penalty has yet been provided for non-compliance. . . . Evidently, someone pulled a boner when the truck restrictions were drafted, because ODT officials say they cannot halt violations as the laws now stand.

☆

The froth has not settled from the brew yet, but it's a definite bet that price ceilings are in the mill for the printing industry. . . . The administration realizes it will have a tough problem enforcing the regulations, which still are in the blueprint stage. . . . The government hates to invoke price ceilings in the printing industry, but will be forced to so other industries will not have room for argument and contention. . . . The numreous fly-by-night printing shops, often set up in towns to catch trade during boom periods, will be the white elephant in the deal, OPA officials well fear, but realize they've got to start wading in before long. Prices printers get in private business cannot compare at all, with prices the government gets on bulletins, catalogues and pamphlets printed at the Bureau of Engraving, so one can expect plenty of fireworks over price ceilings in the printing game.

☆

The word got around pretty well this week that there will be more draft deferments for farmers, but not for some two or three months yet—until local draft boards can make changed policies effective. . . . Then, all farmers will not get draft deferments, since those producing less essential products will go to the army unless they switch to crops vital to the war effort—like soybeans and livestock. . . . The farm labor shortage has already reached the stage where it is estimated 10,000 Kansas wheat farms will be idle next year. . . . Much Texas farm land will lie idle during the year ahead unless something is done to reverse, sharply, the trend of farm hands to war factories and the armed forces. . . . Whatever action may be taken will have to be delicately handled, since it's a plenty big problem to tackle.

What People Say About Charlie A. Jones as Citizen

What the people say about Charlie A. Jones:

"Charlie A. Jones has given more to charity, benevolence, the church and politics than any man I know in Fisher County." (Signed) Guy Patterson, Rotan banker.

"Charlie A. Jones is one man that is always found in his place in the church services." (Signed) Lawrence L. Trott, pastor First Baptist Church, Rotan.

"Charlie A. Jones is clean, honest, and has the courage of his convictions." (Signed) M. D. Ivey, banker, Rotan.

"For these 22 years I have known Charlie A. Jones to be a progressive, hard-working farmer, who started at the bottom, and now owns one of the best farms to be found in Fisher County. (Signed) R. F. Stevenson, life insurance representative.

"I know Charlie A. Jones to be clean in politics, sincere in his religion, honest in his dealings, a good financier, and a leader in his community." (Signed) C. J. Dalton, Fisher County school superintendent.

Charlie A. Jones will appreciate your support in his campaign for a place in the state senate, and solicits your vote on November 3.

(pd. pol. adv.)

Colonel Sentell Goes To Gainesville Camp

Lieutenant Colonel John E. Sentell, who has been stationed with the 36th Division, visited his wife and children here over the week-end, and reported Tuesday at Camp Howes, Gainesville.

Colonel Sentell will be in charge of field training at Camp Howes, one of the largest army camps in the United States. He was called to Fort Sam Houston week before last, and last week spent several days in San Antonio.

Anniversary Will Be Celebrated by Snyder Baptists

People of Snyder and Scurry County were extended an invitation Wednesday by Rev. Earl Creswell, pastor, to attend second anniversary services, slated to be staged Sunday at the Tabernacle Baptist Church in North Snyder.

The second anniversary services, scheduled to be staged in the form of dedication services, will be held throughout the day, the pastor reports. Rev. Willie E. Lee of Sweetwater, state missionary of the Baptist Missionary Association of Texas, will deliver the dedication sermon Sunday.

The local church was organized two years ago in North Snyder through the efforts of Rev. Lee, with nine charter members. Growth of the church is reflected by the fact present membership totals 135. The church property is valued at $3,250, and is debt free.

Lunch will be served Sunday at noontime. Beginning at 2:30 o'clock Sunday afternoon, the program will be given over to the regular bi-monthly singing class, of which Walter Holmes is president.

The public is invited to attend all the services Sunday, with Rev. Creswell issuing an appeal for a large delegation of visitors.

Coffee Rationing to Be Effective Nov. 28

Price Administrator Leon Henderson this week ordered nation-wide rationing of coffee, effective at midnight on November 28, on the basis of one pound each five weeks—about a cup a day—for all persons who were 15 years of age or over when they registered for sugar supplies on May 4-5.

All retail sales of coffee will be frozen at midnight, November 21, for the week before rationing begins to permit merchants to stock their shelves. In announcing the order, Henderson said there was no reason for anyone to run to the corner grocer, put the "squeeze on him and try to force him to help a hoarder."

Relief At Last For Your Cough

Creomulsion relieves promptly because it goes right to the seat of the trouble to help loosen and expel germ laden phlegm, and aid nature to soothe and heal raw, tender, inflamed bronchial mucous membranes. Tell your druggist to sell you a bottle of Creomulsion with the understanding you must like the way it quickly allays the cough or you are to have your money back.

CREOMULSION for Coughs, Chest Colds, Bronchitis

ODOM FUNERAL HOME
Ambulance Service
Lady Assistant
AIR-CONDITIONED FUNERAL CHAPEL
TELEPHONE 84—DAY OR NIGHT

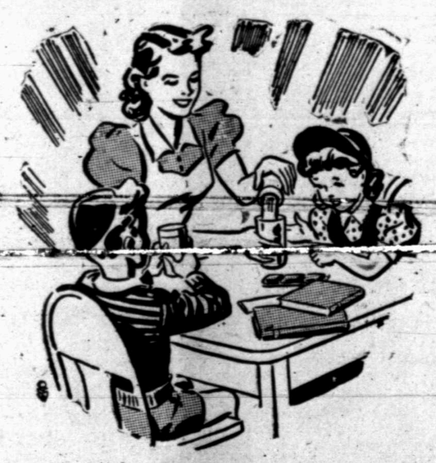

DO YOUR CHILDREN Get Their MILK QUOTA?

1 QUART A DAY is what each child in the family should get—or, easier to remember, a glass of milk at every meal and a glass when they come home for that after-school snack. Because milk is so essential, insist upon giving your children pure, wholesome Mitchell's milk. It contains precious vitamins they need. Try it tomorrow. All children like its rich flavor.

PHONE 35 FOR YOUR MILKMAN

Mitchell's Dairy

Firestone Mid-Fall BARGAINS

Timely Money Savers

3-Piece Skillet Set
Ceiling Price 1.47 — 98c
● Heavy Gauge Steel
● Removable Handles
3 popular sizes, 6⅝", 8⅜" and 9⅛". Hardwood handles can be removed when skillet is used in oven.

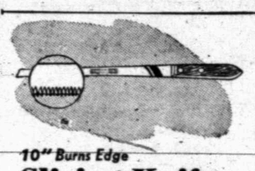

10" Burns Edge Slicing Knife
Ceiling Price 1.49 — 1.09
● 10" Serrated Blade
● Hardwood Handle
Patented hi-test carbon steel blade never needs sharpening. Ideal for roasts or fowl.

Protect Your Hands Work Gloves
Ceiling Price 19c pr. — 15c
Extra warm Jersey gloves with snug-fitting knit wrists. Dark brown.

Speedy, Streamlined Scooter
Ceiling Price 5.45 — 4.49
● Puncture-Proof Tires
● Quick-Stopping Brake
The pride of every youngster. Easy-rolling, 10" wheels. Parking stand.

PHONE YOUR ORDER
Transportation charges prepaid on orders of $2.00 or more.

SPECIAL SAVING!

"Modern Home" Gas Model Coffee Maker
Ceiling Price 2.39 — 1.98
● Heatproof Pyrex Bowls
● Plastic Handle Stays Cool
Here's a real bargain. Genuine Pyrex glass bowls can be used on kitchen stove. Cool, easy-grip, plastic handle. Easy to clean. 8 cup size.

GENUINE SILEX ELECTRIC Coffee Maker
8.95
Self-timing stove. Pyrex heatproof bowls. Covers for both bowls. Cool plastic handle. 8 cups.

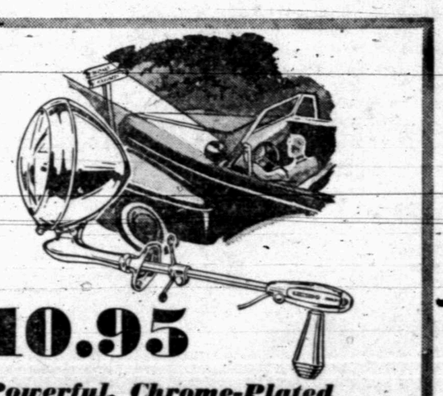

10.95
Powerful, Chrome-Plated DELUXE SPOTLIGHT
● Turns a beam in any direction
● On-and-off switch right in handle
● Use as emergency driving light
Extra safety at a saving! Use it spotting road signs, house numbers, as a back-up light, or in emergencies as a driving light. Hooks up separately from car's headlights. Turns in a 360° arc.

PROTECT YOUR TIRES INSIDE AND OUT
With the New Firestone TIRE INSPECTION AND EXTRA MILEAGE PLAN

Here's What We Do—
1. We will inspect and rotate your tires from wheel to wheel.
2. We will apply Firestone Extra Mileage Tire Preservative to seal cracks, protect against tire aging due to oxidation.
3. We will apply Firestone Extra Mileage Puncture Seal to your inner tubes to seal leaks and punctures caused by nails, tacks or small pieces of glass.

Special AN 8.15 VALUE FOR ONLY 5.25 PRICE FOR FOUR TIRES

WAFFLE BAKER 6.95
Even heat distribution for better waffles. Heat indicator.

Portable, 3-Speed Electricmaid Kitchen Mixer
17.95
● Efficient, Practical
● 2 Bowls plus juicer
Mixer lifts off stand and may be used anywhere. Beautifully streamlined—sturdily built. Finished in gleaming white enamel. Bowls are of white Platonite. 110 volt AC.

Kitchen Clock 2.95
Cheerful. Easy to read.

Deluxe First Aid KIT 98c
Contains adhesive, Mercurochrome, tube of Burn-A-Lay, cotton, Handi-Pads, gauze and scissors.

Driving Gloves 1 pr.
Warm fabric back. Imported leather palm. A warm practical glove.

'RISTLITE' FLASHLIGHT 98c
Snaps on wrist—leaves both hands free. Throws 500 ft. beam.

Underseat Heater 12.95
Provides uniform heat throughout car. Large 6-bladed fan. Heavy duty motor.

Roe's Home & Auto Supply
THREE BLOCKS NORTH OF SQUARE — TELEPHONE 99