MICROFLEX
P.O. BOX 454
DALLAS, TX.
75245

The Snyder Daily News

Vol. 37 No. 255 | Snyder, Texas (79549) | 10 Pages 25 Cents

Monday
Feb. 25, 1985

Real battle still ahead on farm aid

WASHINGTON (AP) — Farm state lawmakers who won credit term concessions for their hard-pressed constituents following a Senate filibuster were warned that the big battle still lay ahead on President Reagan's efforts to reduce federal aid to farming.

Those senators, who planned to introduce farm credit amendments today to an Ethiopian famine relief bill, were told by Majority Leader Robert Dole, R-Kan., that they should relish what they got out of the bitter four-day filibuster and be prepared for tougher sledding ahead.

"If you don't like what we have, I'm not certain you're going to get much more," Dole said after farm state senators agreed late Saturday to end the filibuster, which had tied up the confirmation of Attorney General-designate Edwin Meese III. Meese finally was confirmed 63-31.

The anticipated credit proposals, which could allow struggling farmers to get loans in time for spring planting, were not spelled out Saturday, but could be similar to a bill now working its way through the Democrat-controlled House, said Sen. J James Exon, D-Neb., one of the filibuster leaders.

The measures could include advances on crop loan money, ways to buy down interest rates for farmers and further ease credit restrictions, Exon said.

Dole, however, called the credit battle "a preliminary bout. We haven't got to the main event yet" — the battle over President Reagan's efforts to reduce farm spending as part of an overall attack on the budget deficit.

But delegates at a meeting of the National Governors Association on Sunday vowed to fight any effort to trim farm price supports and subsidies.

Republican Gov. Terry Branstad of Iowa called Reagan's farm recommendations "seriously flawed." Arkansas Gov. Bill Clinton, a Democrat, called Reagan's push for market-oriented farm policies "ludicrous" and said, "We shouldn't allow the most fundamental destruction of rural America in 50 years."

South Dakota Gov. William Janklow, a Republican, said "the farmers' greatest enemy is the Congress of the United States because they don't have the guts and the courage and they won't make the hard decisions to straighten out this mess."

EMERGENCY NUMBERS POSTED — Shown with the posters now being distributed here bearing telephone numbers to call for assistance in dealing with various kinds of violence in the home are Linda Schalf (left), coordinator of the Snyder Noah Project, and David Harr, pastor of the Grace Lutheran Church and member of the Noah Project advisory board. (SDN Staff Photo)

Phone numbers for emergencies now catalogued

Posters are being placed around Snyder listing various emergency numbers. The project is being sponsored by the Noah Project and members of the Noah Project Advisory Committee began distributing them around town last month.

Also assisting with the project were David Harr, pastor of Grace Lutheran Church, and the church's women's group. They filled in the appropriate numbers on the posters.

The numbers are as follows:

Abused Women

—Hot line/emergency/women's shelter: 573-1822.

—Mental health center: 573-7412.

—Rape crisis center: 1-677-7895.

—Women's support group: 573-8511, etc. 320.

—Legal services: 1-677-8591 (call collect).

—Lawyer's referral: 1-800-252-9690.

—Court/magistrate: 573-7440.

—Information, referral: 573-1822.

Child Abuse

—Emergency hotline: 1-800-252-5400.

—Child Protective Service: 573-6501.

—Parents Anonymous: 1-800-252-3048.

Parent Abuse

—Emergency Hotline: 1-800-252-5400.

—Adult Protective Service: 573-9962.

Special

—Alcoholics Anonymous: 573-0476.

—Al-Anon: 573-3194.

—Drug Treatment: 573-3770.

—Men's Support Group: 573-7412.

—Police: 573-2611.

—Hospital Emergency: 573-6374.

See NUMBERS, page 9

Governors support budget proposal

WASHINGTON (AP) — The nation's governors are offering President Reagan support for the constitutional changes he says are needed to balance the budget, but are sticking to their demand that the Pentagon surrender a bigger share in the battle to trim federal spending.

In the nation's capital for their annual three-day winter meeting, the governors' agenda today included a White House session with the president.

In advance of today's meeting, Reagan hosted a formal White House dinner for the governors Sunday night and told them: "Today the people no longer look to Washington as the Emerald City with magic solutions to every problem.

"I can tell you, it's more like the Twilight Zone than the Land of Oz," Reagan said.

Gov. John Carlin, a Kansas Democrat who is chairman of the National Governors Association, told reporters he doubted defense spending would be discussed during the White House meeting.

He said the meeting would concentrate on the economic problems facing farmers and administration proposals to cut the federal share of Medicaid as well as administration claims that the states have financial surpluses and don't need federal help.

The executive committee of the governors association approved on Sunday a proposal to support a constitutional amendment that would require a balanced federal budget and that also would give the president authority to veto individual items in appropriations bills.

Reagan repeatedly has called for approval of both constitutional changes as essential parts of what he describes as an effort to end "50 years of government living beyond its means."

Before it can become official policy of the governors association, the proposal endorsing the constitutional changes must be approved on Tuesday by the full group, which is dominated by the Democrats who hold 34 of the 50 state governorships.

The same resolution that supported the balanced budget amendment also called for a spending freeze during the next fiscal year in which the Pentagon would be restricted the same as most domestic programs.

Noting that defense spending has doubled since Reagan took office, the resolution said that "some slowing of this rate is appropriate to maintain cost effectiveness in weapons systems and other procurement."

Included in the freeze would be cost of living adjustments for federal programs including Social Security.

Lower rental fee given youth rodeo

As it has done in year's past, Scurry County commissioners Monday approved a reduced coliseum fee for the three-day run of the Little Britches Rodeo sponsored locally by the Sundowner's Riding Club.

In return this year, club members agreed to donate a portion of the gate receipts toward a scholarship fund at Western Texas College. A rental fee of $250 per night was approved Monday.

Making the request was Larry York and Virdie Patrick of the local club.

The rodeo is scheduled April 18-20 and will feature competitors from ages 4-19.

Monday also, the court agreed to expand the courthouse law library, using a portion of storage space which now exists between the courthouse facade and the outside wall of the "old" courthouse.

The will be done by cutting a door and petitioning off a portion of the east end of this storage space area. County Attorney

See COUNTY, page 9

WTC Trailhand titles to be revealed tonight

Halftime ceremonies at the final double-header of the year for Western Texas College basketball teams Monday night will feature the announcement of this year's Mr. and Miss Trailhand winners at the college.

Ten WTC students are vying for the titles in the annual contest sponsored by the Psi Zeta chapter of Phi Theta Kappa. The winners will be determined by a penny-a-vote count.

Those seeking the Miss Trailhand honor include Kim Byrom of Snyder; Renvy Evans of Midland; Tina Gordon of Lubbock; Lorena Mendoza of Seminole; and Tana Whatley of Comanche.

For Mr. Trailhand, nominees are Chris Carpenter of Charlotte, N.C.; Jack Fallin of Granbury; Russell Smith of Rotan; Mack Taplin of Agua Dulce; and Mark Wuensche of Wilson.

WTC will host teams from Frank Phillips College in Borger Monday. The women will play at 6 p.m., followed by the men at 8 p.m. in the Scurry County Coliseum.

CHILDREN'S CLOTHING — The Sugar Plum Tree at 3905 College Ave. is now open under the ownership of the mother-daughter team of Jean Birdwell and Linda Cole. The new business features both boys and girl clothing. For girls, these range from infant to age 14; and for boys from infant to age 7. (SDN Staff Photo)

Children's clothing store new

The mother-daughter team of Jean Birdwell and Linda Cole have now opened up a new children's clothing store in Snyder, The Sugar Plum Tree.

Located at 3905 College Ave., the business officially opened last Monday, Feb. 18.

Both boys and girls clothing are offered. For girls, these range from infant to age 14; and for boys from infant to age 7.

They also offer a large line of "preemie" clothing for babies born premature.

A store feature will be displays for baby shower selections. Deliveries of gifts to the hostess' home the day of the shower will be made also.

Free gift wrapping is offered also.

The lines of merchandise include J.G. Hooks, Her Majesty's, Nanette, Martha Miniature, Billy the Kid and Hang Ten.

The store's hours of operation are from 10 a.m. until 6 p.m. Monday through Saturday.

Birdwell also owns Chapparrel Answering Sevice here and her husband Clarence is the owner of KwiK Car Wash on East Hwy. They have been residents of Snyder some 22 years.

Daughter Linda is the wife of Don Cole.

Ask Us

Q. — How many high school basketball playoff games have there been in Snyder this year and is this more than in year's past?

A. — Nine games have been played here so far with the possibility of more still to be scheduled. Last spring, five were played in all, so it appears local playoff activity is up somewhat.

In Brief

Cruise test

GRAND FORKS AIR FORCE BASE, N.D. (AP) — An oft-delayed U.S. cruise missile test over Canadian airspace got under way Monday, as a B-52 bomber carrying two unarmed cruise missiles climbed into the sky shortly after midnight, the Air Force said.

The bomber will actually launch the missile in a free-flight test over the Beaufort Sea, near the Arctic Ocean, between 8:30 a.m. and 10:59 a.m. CST, said Karen Fralick, a spokeswoman for the Grand Forks Air Force Base. It is the second such test in less than a week.

The test is expected to last 4½ hours, Ms. Fralick said.

Seeks visit

ROME (AP) — Soviet Foreign Minister Andrei Gromyko today took his campaign against NATO's nuclear missiles and the Reagan administration's "Star Wars" plans to Italy, where he may meet with Pope John Paul II.

Port trial

NEW BRAUNFELS, Texas (AP) — An 18-year-old youth, whose parents were jailed for several months after refusing to cooperate in a grand jury investigation, is expected to go on trial today on charges he killed a female postal carrier.

David Port is charged with murder in the June 7, 1984, shooting death of Debora Sue Schatz.

Local

Suspect flees

Snyder police are still seeking a 26-year-old local man who escaped custody early Sunday morning.

Accoring to reports, officers had arrested the suspect on public intoxication charges around 1:55 a.m. Sunday but the man fled on foot still wearing handcuffs.

Police expect to file additional charges of misdemeanor escape against the man.

Weather

Snyder Temperatures: High Saturday, 61 degrees; low, 37 degrees; high Sunday, 55 degrees; low, 34 degrees; reading at 7 a.m. Monday, 35 degrees; no precipitation; total precipitation for 1985 to date, 1.16 inches.

West Texas: Fair and cool tonight except becoming partly cloudy and colder north. Sunny southwest again Tuesday but increasing cloudiness and turning colder elsehwere with scattered rain mixed with snow Panhandle and scattered rain South Plains. Lows tonight mid 30s to mid 40s except lowering to 20s north. Highs Tuesday lower 40s north to lower 60s south..mid 60s far west..and southwest mountains to near 80 Big Bend valleys.

Meese now attorney general

WASHINGTON (AP) — Newly confirmed Attorney General Edwin Meese III says he bears no grudges over his long struggle for the Cabinet post and is promising "fair, compassionate and forward-looking" policies at the Justice Department.

Following his approval by the Senate, Meese, 53, said he intends to work with members of Congress "in a spirit of reasonableness and common effort to secure the best system of justice for the country."

Accompanied by wife, Ursula, and daughter Dana, 18, Meese beamed jubilantly as he talked with reporters at the White House following his confirmation by the Senate on a 63-31 vote Saturday.

His enthusiasm for the new job was not diminished by the fact it took him 13 months to get there, Meese said, declaring:

"I am not bitter at all. I think politics played a very big part in what took place, but that's all behind us now. Right now, I'm just glad it's over."

Bruce Chapman, an aide, said the new attorney general planned to be sworn in today privately by a notary public so he could assume his duties at once.

A ceremonial swearing-in, with Supreme Court Chief Justice Warren E. Burger likely to preside, will be conducted within a couple weeks, Chapman said. He added that Meese "will be in between this place (the White House) and that place (the Justice Department) in the meantime."

Meese becomes the nation's 75th attorney general, succeeding William French Smith, 67, who held the post during President Reagan's first term and who has returned to his private law practice in Los Angeles.

Meese said President Reagan, who was spending the weekend at his Camp David, Md., mountaintop retreat, "congratulated me and said it had been a long time and appreciated the fact that we had held up."

Meese surmounted allegations that he helped obtain government jobs for friends who loaned him money and that he improperly accepted a promotion to colonel in the Army Reserve and a $10,000 payment from a presidential transition fund.

"I think that a lot of people had questions," he said. "We answered all those questions."

Meese will find many items awaiting his attention at the department, including top staff appointments and decisions on more than a hundred vacant federal judgeships. He will also have to decide whether the department will seek to reopen dozens of affirmative-action court cases in view of a Supreme Court decision last June.

The way was cleared for Meese's confirmation Saturday when Farm Belt Democrats negotiated a compromise with the Senate Republican leadership on how to proceed with emergency farm legislation, ending a four-day filibuster.

All the votes against Meese came from Democrats, although 15 members of that party voted for him.

Clues sought in slaying of agent

CIUDAD JUAREZ, Mexico (AP) — A woman who saw a Mexican customs agent gunned down in an ambush says she lives in fear of his reprisals from his assassins.

"I'm nervous," Maria Angelica Castro Ortega said. "These are people who have no heart, and we made the error of seeing this."

Meanwhile, State Judicial Police say they have no leads in the killing of Luis Jordan Castillo, who was shot to death as he drove to work Friday morning.

Ms. Castro said Castillo's killers can easily find her because a Juarez newspaper published her address.

Ms. Castro, her 11-year-old son and 9-year-old daughter were walking to school Friday when they heard the gunshots that killed Castillo.

Jordan's body was riddled with bullets from a .12-gauge rifle and .223 caliber K-15 machine gun, State Judicial Police spokesman Erasmo Torres said.

The impact of the shots hurled Jordan to the passenger side of his car, which was stopped at a stop sign in the middle-class El Dorado neighborhood.

Ms. Castro said the two assassins drove right by her and her children. The men saw them plainly as they stood frozen on the sidewalk, she said.

"They could have shot us. They saw us," Ms. Castro said. "Either they didn't have bullets, or didn't want to. Now the problem is that they know where we live."

She said she gave statements to police and was interviewed by Juarez reporters, one of whom published her address.

Ms. Castro said she didn't see the two men clearly, since she was trying to get the license plate numbers. However, there was no license plate on the back of the car, which has been described as a light brown sedan with Texas plates on the front.

Residents of the El Dorado neighborhood wonder why Jordan's car was not running and why the gears were in park when they came running up after the shots.

"Why was his car parked? He must have known these people," said Victoria Enriquez, who lives across the street from where the shooting took place.

Jordan, who worked at the Bridge of the Americas, intercepted a shipment of rifles being smuggled into Mexico in a car two weeks ago, Torres said.

Did You Know?

Your Hospital

Cogdell Memorial

Due to recent rule changes, many people taking medication for high blood pressure may now donate blood.

Astro-Graph

By Bernice Bede Osol

Your Birthday

Feb. 26, 1985

Two old friends you've lost contact with will re-enter your life in the year ahead. These relationships will be even stronger than they were in the past.

PISCES (Feb. 20-March 20) Plans you are hopeful about should not be discussed today with people whose outlooks are limited or negative. They may create doubts in you. Major changes are in store for Pisces in the coming year. Send for your Astro-Graph predictions today. Mail $1 to Astro-Graph, Box 489, Radio City Station, New York, NY 10019. Be sure to state your zodiac sign.

ARIES (March 21-April 19) Guard against placing yourself in an embarrassing position today. Don't request aid from someone you never repaid for what he did for you in the past.

TAURUS (April 20-May 20) Problems with your mate could result today if you fail to consider his point of view in a matter of mutual interest. Be open-minded.

GEMINI (May 21-June 20) You'll make additional work for yourself or, at the least, hamper your productiveness if you use the wrong tools or methods today. Plan ahead.

CANCER (June 21-July 22) Friends will do your bidding today, provided you first set the proper example. Do not demand of others what you are reluctant to do yourself.

LEO (July 23-Aug. 22) Believe in yourself and your abilities today but, by the same token, don't underestimate your competition. Egotistical assumptions could get you in a bind.

VIRGO (Aug. 23-Sept. 22) Guard your manner of speaking today or you might unintentionally say something harsh that could offend your listener. Once spoken, it'll be difficult to retract.

LIBRA (Sept. 23-Oct. 23) Unless you are prudent and practical in the management of your resources today, there's a chance you could waste or lose money. Be watchful.

SCORPIO (Oct. 24-Nov. 22) Be tolerant and tactful in your important one-to-one relationships today. Don't do or say anything that could cause a present ally to dislike you.

SAGITTARIUS (Nov. 23-Dec. 21) Try to design a schedule today that will enable you to get your toughest jobs out of the way as early as possible. Later you'll lose your drive.

CAPRICORN (Dec. 22-Jan. 19) If you're with friends today who are in a convivial social mood, try to get caught up in the spirit of things. Don't put a damper on their enjoyment.

AQUARIUS (Jan. 20-Feb. 19) Instead of being a self-starter today, you might look for reasons to delay what needs doing. Don't make alibis, make good.

(NEWSPAPER ENTERPRISE ASSN.)

Dr. Lamb

Lawrence E. Lamb, M.D.

Sleep patterns can vary widely

By Lawrence Lamb, M.D.

DEAR DR. LAMB — My wife and I are in our 50s and in good health. We have been having a discussion about how much sleep one needs. I know that some people need more than others, but I've heard that those who sleep seven or eight hours a night live longer than those who don't get that much. My wife seems to get along on less than six hours a night. She wants to stay up when I want to go to bed. I need my eight hours of sleep. I'm worried that she isn't getting enough sleep, and it would help me to get the eight hours I need if she would do the same.

DEAR READER — The difference in your sleep requirements may become even more pronounced as you both get older. The average amount of normal sleep for young adults is eight hours, but there is a lot of variation. As one passes middle age, one needs less sleep. I don't think that anyone has ever satisfactorily explained why.

The length of sleep is not the only important factor: The quality of sleep makes a lot of difference. Sleep is divided into stages. The stage called REM (rapid eye movement) occurs just before one awakens. Stage 4 is deep sleep. It appears that one needs a certain amount of both of these stages of sleep. One can do with less of stages 1, 2 and 3 sleep. Some people who get an adequate amount of REM and stage 4 sleep do just fine if the other phases are shortened, even though their total hours of sleep may seem short.

People who sleep excessively long hours seem to have shorter life spans, but length of sleep may not be the total answer. These people also may be less active physically or may have other habits that affect the results.

I have discussed sleep and its stages in The Health Letter, Special Report 35, Improve Your Sleep, which I am sending you. Others who want this issue can send 75 cents with a long, stamped, self-addressed envelope for it to me in care of this newspaper, P.O. Box 1551, Radio City Station, New York, NY 10019.

You might suggest to your wife that you both go to bed at the same time and she can get up earlier. That way, her shorter sleep pattern will not interfere with your sleep pattern.

DEAR DR. LAMB — I have had severe indigestion for about a month. I do have a hiatal hernia of my stomach but am not sure if that is causing the indigestion. No matter what I eat or drink, I get indigestion, even when I fast most of the day to see if it will help.

A woman at church told me that she read an article about the value of vinegar in the diet, so I drink a 16-ounce glass of hot water with three or four tablespoons of white vinegar each day. The vinegar water sometimes makes the indigestion go away, but I'm wondering if the chemical change could cause a vaginal infection, since I now seem to have one.

DEAR READER — No, drinking water with vinegar will not cause a vaginal infection. It will not cure one, either, even if the infection is a yeast infection. The vinegar that you drink is metabolized. The acetic acid it contains gives it its acid characteristic. It is a weak acid, not nearly as strong as the hydrochloric acid normally produced by the stomach.

The term "indigestion" can mean a lot of things. If it means any of the conditions associated with increased stomach acidity, drinking vinegar will not help and may be harmful.

I suggest that you see a doctor to find out what you have. That will be the first step in getting proper treatment.

(NEWSPAPER ENTERPRISE ASSN.)

Dear Abby

President Reagan Sends His Dollars to March of Dimes

By Abigail Van Buren

© 1985 by Universal Press Syndicate

DEAR ABBY: Although I've enjoyed your column for many years and consider myself a fan, I haven't often had the occasion to sit down and pen a "Dear Abby" letter of my own. But like most of your readers, I have some hope I'll see my message in print anyway.

As a result of your plea in a recent column, I received an avalanche of birthday greetings. I deeply appreciate this outpouring of friendship and good will. The response by your readers to your request was truly heartwarming, and I hope they'll understand why I cannot possibly thank them all individually for helping make this Feb. 6 especially memorable. Please pass on to your readers my gratitude for their many cards and kind words.

I am also grateful to you for taking the opportunity to encourage public support for the important work of the March of Dimes. As you know, January 1985 was March of Dimes Birth Defects Prevention Month. In honor of this observance, I urged all Americans to support the efforts of this organization in the battle against birth defects. The response to this call—especially as shown by the mail we received at the White House—has been truly outstanding.

Although we cannot acknowledge the many writers who sent contributions to the White House for the March of Dimes, I want you and them to know that we have turned over their donations to the March of Dimes Birth Defects Foundation for use in its research program.

Your readers can best help the March of Dimes in the future by sending donations directly to: March of Dimes Birth Defects Foundation, P.O. Box 2000, White Plains, N.Y. 10602. This will alleviate any delay in those contributions reaching the March of Dimes, and it will also solve the tremendous logistical problems that arise when monetary items of any kind are sent to my attention at the White House. Your readers' cooperation in this request will make my staff much happier, and it will also allow the March of Dimes to get to work immediately on the vital activities your readers are supporting.

Thanks again for all the birthday greetings, and God bless you and your many readers.

Sincerely,

RONALD REAGAN

DEAR MR. PRESIDENT: Thank you for your gracious letter. The March of Dimes is profoundly grateful to you for making this year's March of Dimes the most successful since its goal has been the prevention of birth defects—our nation's No. 1 child health problem.

* * *

DEAR ABBY: I feel great! I sent a check to the president for the March of Dimes. I didn't send a dollar, I sent five—one for me, and four more for others who can't afford to.

PAULA K., ODESSA, TEXAS

* * *

DEAR ABBY: After reading how the March of Dimes began, I sat down and wrote a check for $3 ($1 for each of my healthy sons), and I was amazed at the feeling it gave me. Thanks for helping a wonderful cause.

ELAINE, PHOENIX

* * *

DEAR ABBY: I'm 82 now, but I remember when Eddie Cantor asked people to send a dime to President Franklin Roosevelt for the March of Dimes in honor of his birthday. I sent my dime—in those days all it took was a 2-cent postage stamp.

I sent a dollar to President Reagan for his birthday as you suggested.

GRETA IN LONG BEACH

* * *

DEAR ABBY: I sent a dollar to President Reagan for his birthday in honor of the March of Dimes. Did you?

JUNE IN BURNHAM, MAINE

DEAR JUNE: No, but thanks for reminding me.

Police increasing patrols after fire

MESQUITE, Texas (AP) — Police have no suspects in the arson-ruled blaze that caused more than $1 million damage to an abortion clinic in this Dallas suburb.

But in the wake of that fire, Dallas police are stepping up patrols at local abortion clinics in an effort to avoid possible violence.

Officials of Dallas-area abortion clinics said they fear more violence at their centers because people arrested for attacking clinics are often repeat violators.

"All those arrested have been charged with multiple acts," said Glenna Halvorson-Boyd, president of the National Abortion Federation and an administrator at Dallas' Fairmont Center.

"There hasn't been any isolated attacks," she said. "You must predict further violence."

Deputy Police Chief George Reed said authorities were also concerned about more violence and had ordered increased patrols of Dallas clinics.

"When there's been one, there's always a possibility of another," he said.

Police said Sunday they have no suspects in the blaze that destroyed the Women's Clinic of Mesquite Inc. and nine other offices in the one-story building in this Dallas suburb.

Arson was ruled in the multimillion-dollar blaze, which was reported at about 10:30 p.m. Friday. Investigators say they believe the fire was the work of an anti-abortionist.

Officials said the clinic had received several threatening phone calls in recent months, and anti-abortion groups regularly picketed against abortion outside in the last seven or eight months.

About 250 protesters demonstrated again Saturday near the rubble.

"A window was broken out in the clinic, and a flammable liquid was either thrown through the window or spread by someone who climbed through the window," said Cummins Beaty, assistant special agent in charge of the federal Bureau of Alcohol, Tobacco and Firearms.

People on both sides of the abortion issue condemned the violence at the Mesquite clinic.

"Our organization has made its stance on that type of activity abundantly clear, and that is we just absolutely condemn it," said Bill Price, president of Texas Right to Life of Dallas.

The fire was the first act of violence reported against an abortion clinic since Jan. 1, when a Washington, D.C., facility was bombed.

"We don't know of any specific threats against this particular one," said fire Capt. Robert Lovell said of the Mesquite clinic. "But a lot of these are chains and there have been threats nationwide against them."

The ATF began investigating the fire as part of its ongoing inquiry of bombings, fires and threats against abortion clinics nationwide, Beaty said.

"There have been one or two telephone threats to the (Mesquite) clinic within the last two months. It's a problem across the country," said special agent Beaty.

For Results Use Snyder Daily News Classified Ads Call 573-5486

THE SNYDER DAILY NEWS

Published each Sunday morning and each evening, except Saturday, by Snyder Publishing Co. Inc., at Snyder, Texas 79549.

Entered as second class matter at the post office at Snyder, Texas, Publication Number USPS611-520.

SUBSCRIPTION RATES: By carrier in Snyder, $4.72 per month.

By mail in Scurry and adjoining counties, one year $36.00, balance of Texas and all other states, $53.03.

Roy McQueen, Publisher
Donny Brown, Managing Editor
MEMBER OF THE ASSOCIATED PRESS

The Associated Press is exclusively entitled to use for republication all news dispatches in this newspaper and also local news published for republication of special dispatches.

DEPRESSED
WORRIED
AFRAID

PRAISE

CHANGES
LIVES

"THE PRAISE LIFE" SEMINAR

ROGER SIRATT
Bible Teacher

"A Life Changing Experience"

Feb. 25-27

12:00 NOON-7:00
—NURSERY PROVIDED—

Learn How To Worship Biblically
Experience Spiritual Worship
Let Jesus Transform You

Brought To You By The People of

GREEN HILL BAPTIST CHURCH

201 N. College

"The Church on the Edge of Town Reaching Out to Those on the Edge of Eternity"

FREE SPINAL EXAMINATION

Danger Signals of Pinched Nerves:
1. Headaches
2. Neck Pain
3. Shoulder Pain
4. Difficult Breathing
5. Lower Back Pain, Hip Pain, Pain Down Legs

SCHAFFER CHIROPRACTIC OFFICE
2112 Hickory St.
Colorado City

Most Insurance Accepted

728-5284

Free Exam Does Not Include X-Rays or Treatment

©CM

DIAL A DEVOTIONAL
573-8801

FEBRUARY BIRTHDAYS CELEBRATED — Snyder Oaks Care Center honored residents celebrating February birthdays with a party last Tuesday. In the front (left to right) are Emily Peck, Virginia Finly and Mary Rigsby. Andres Rodriquez was unable to attend. Helping serve were volunteers Ruth Roe, Andy Roe, Ollie Clements and Dee Fenton. Piggly Wiggly Bakery donated the cake with ice cream provided by Gandy's Dairy. Friendly Flower Shop gave the corsages. (SDN Staff Photo)

HONORED WITH SHOWER — Seven hostess honored Kristin Cowen Stroud, bride of Billy Stroud, with a bridal shower last Tuesday at Trinity United Methodist Church. Pictured are Earlene Stroud, mother of the groom, and the honoree. Janet Lee, the bride's mother, was unable to attend due to illness. The couple exchanged vows on Jan. 29 in the courthouse with Judge Dan Calloway officiating. (SDN Staff Photo)

Seminole art demo given

The Plainview Extension Homemakers Club met last Tuesday at the Northeast Community Center. Ada Staton led the meeting in the absence of president Pearl Waller.

The session opened with the Texas Extension Homemakers Association prayer. A brief business meeting included the reading of minutes and the treasurer's report.

Pearl Wheeler and Dorothy Campbell presented a Seminole patchwork demonstration following the business session.

Hostess Clovis Robinson served refreshments to five members and one guest, Louise Miller.

About 9 million ducks and geese visit California's Central Valley during fall, winter and spring. The valley is regarded as one of the nation's most important wintering areas for waterfowl; 60 percent of the Pacific migration route's waterfowl winter there. Yet, the Central Valley — a 400-mile-long trough between the Coast Ranges and Sierra Nevada — is more farmland than wetland. Once holding an estimated 4 million acres of wetlands teeming with wildlife, the valley is now one of the world's most valuable agricultural regions.

Personal observations add more sparkle to "English Journey"

ENGLISH JOURNEY. By Beryl Bainbridge. Braziller. 158 Pages. $12.95.

The late J.B. Priestley wrote an earlier "English Journey," which he described as "a rambling but truthful account of what one man saw and heard and felt during a journey through England in the autumn of 1933."

This book by the well-regarded English novelist Beryl Bainbridge is a diary covering some 2½ months spent retracing Priestley's footsteps 50 years later, in late summer and fall of 1983, for the filming of a documentary series for British television.

Ms. Bainbridge's route may have been programmed, with serious purpose, but her account of it is racy and irreverent, colored with personal observations, sparkling with spontaneity. She shows a welcome readiness to be sidetracked from obedient attention to the official schedule, noticing details like the effigy of an old woman in Salisbury cathedral "with a nose curved like Punch," or describing unexpected encounters as with Paulette, the topless fire-eater, in Southampton.

Along the way, she finds vivid contrasts, sadness and gaiety. "Someone's murdered Liverpool and got away with it," is one reaction, to her native city today. But there was "nothing wrong with Manchester," Newcastle was positively festive, and the countryside was lush and productive.

In the Cotswolds there was "a slumbering, rural village. No cars, and a girl on a horse standing motionless in the middle of the village pond." In Birmingham, "everywhere we walked buildings were either going up or coming down, or else the roads were being widened to take yet more motor cars ... it seemed there was neither time nor room for pedestrians. We were literally a dying breed."

She laments the disappearance of many of the shabby, old-fashioned towns Priestley had deplored. "Show me another motorway, I thought, another shopping precinct, another acre of improved environment and I shall pack up and go home."

Her impressions are delivered mostly in short, sharp bursts, with fast cutting from vignette to vignette. Her own personality is the link, the continuity, emerging as the diary is read. Her nostalgia, her reminiscences, a fondness for churchyards, a sympathetic eye for eccentrics, the unexpected questions she pops, all help make this an armchair tour well worth giving time to.

Joan Brunskill
Associated Press

THE HAIR STATION
573-0885
HOURS
7 AM to 7 PM Mon.-Sat.

For Results Use Snyder Daily News Classified Ads Call 573-5486

THE SUGAR-PLUM TREE
3905 College Ave. • Snyder, Texas 79549
Open 10:00-6:00

Community Calendar

MONDAY

Hope for Tomorrow weight control class; Pat Dennis Studio on West 30th; morning, 10 a.m.; evening, 6 p.m. New members welcome and should enroll 30 minutes before class.

Alateen; for the children of alcoholics; east wing of Trinity United Methodist Church; 7 p.m. For more information call 573-2101.

Rebekah Lodge 294; lodge hall; 7:30 p.m.

Al-Anon; for the family and friends of the alcoholic; 3011 Avenue T; 8 p.m. For more information call 573-8626 or 573-9625. Nursery available.

Scurry County Alcoholics Anonymous; behind Humble Smith School at 3601 37th St.; 8 p.m. For more information call 573-0476 or 573-5337.

TUESDAY

If you are interested in losing weight, meet with TOPS 56; Texas Electric Reddy Room, 2301 Avenue R; weigh at 6:30 p.m., meeting at 7 p.m.

New Horizon Alcoholics Anonymous; Chapel of Roses, Avenue K and 13th St.; 8 p.m. For more information call 573-2101.

Al-Anon; Chapel of Roses, Avenue K and 13th St.; 8 p.m. For more information call 573-8325 or 573-2101.

THURSDAY

Snyder Palette Club; Watercolor by Myrtle Joiner; West 37th St.; 9 a.m.-4 p.m.

Movie Time; Scurry County Library; 9:30 a.m.

If you are a pregnant teenager in need of help, meet with Maria Montes of Catholic Family Services of Lubbock from 10 a.m.-3 p.m. in the Scurry County Welfare Office in the Senior Center on Avenue M.

Novice Duplicate Bridge Club; Snyder Country Club; 1:30 p.m.

Weight Watchers of West Texas; basement of First Presbyterian Church; 6:30 p.m. New members welcome and should register at 6 p.m.

Scurry Charter Chapter ABWA; MAWC; 7 p.m.

Scurry County Alcoholics Anonymous; behind Humble Smith School, 3106 37th St.; 8 p.m. For more information call 573-0476 or 573-5337.

FRIDAY

Story Time for Preschoolers; Scurry County Library; 10 a.m.

Duplicate Bridge Club; Snyder Country Club; 1:30 p.m.

Alcoholics Anonymous; Avenue K and 13th St., Chapel of Roses; 8 p.m. For more information call 573-2101.

Al-Anon; Chapel of Roses, Avenue K and 13th St.; 8 p.m. For more information call 573-8325 or 573-2101.

Narcotics Anonymous; Humble Smith School; 8 p.m. For more information call 573-5271.

SATURDAY

SCOOP Garage Sale; Towle Park Barn; 9 a.m.-3 p.m. Proceeds to benefit SCOOP.

Martha Ann Woman's Club Style Show and Luncheon; MAWC; 11:30 a.m.

Diamond M Museum, open from 1-4 p.m.

People Without Partners, 42 at Inadale Community Center, 6:30 p.m.

SUNDAY

Scurry County Museum, open from 1-4 p.m., WTC campus.

Diamond M Museum, open from 1-4 p.m.

Duplicate Bridge Club; Snyder Country Club; 1:30 p.m.

BRIDGE
James Jacoby

NORTH 2-25-85
♠ A K 9
♥ 8 7 6
♦ A Q 4
♣ K Q 9 4

WEST
♠ Q 8 7 6 5 4
♥ 5 2
♦ K 9 3
♣ 10 2

EAST
♠ J 10
♥ A Q J 4
♦ J 10 8 7 5 2
♣ 6

SOUTH
♠ 3 2
♥ K 10 9 3
♦ 6
♣ A J 8 7 5 3

Vulnerable: Neither
Dealer: North

West	North	East	South
	1 NT	Pass	2♣
Pass	2 NT	Pass	3♥
Pass	3♠	Pass	4♣
Pass	4♦	Pass	4♥
Pass	4♠	Pass	4 NT
Pass	5 NT	Pass	6♣
Pass	Pass	Pass	

Opening lead: ♣2

Going all out on the last hand

By James Jacoby

When a bridge match is going badly, the final hand can be a real exercise in kamikaze tactics. Spain was behind against the United Arab Emirates at the World Bridge Olympiad last fall when this deal occurred. The two-spade bid was a transfer to clubs. The North rebid of two notrump showed a maximum with good club support. After that, a series of cue-bids led to the ultimate six-club contract.

Declarer Jose DeBlas won the opening club lead in his hand, led a club to dummy and immediately led a heart. East rose with the ace and continued with the heart queen. DeBlas won the king, cashed his top spades and began running his long club suit. On the fifth club he discarded a heart from dummy. By this time West had come down to the spade queen and three diamonds to the king. East had the jack of hearts and three diamonds to the J-10. Now declarer played his last club. West had to keep the spade queen and so discarded a diamond. The nine of spades was shed from dummy and East was in the vice. He had to hold the jack of hearts or declarer's 10-9 would be good. When East let a diamond go, DeBlas played a diamond to the queen, then the ace, and the last trick was taken with dummy's lowly diamond four.

Although there were a couple of ways that the defenders might have broken up the squeeze, DeBlas must be applauded for ingenious declarer play.

(NEWSPAPER ENTERPRISE ASSN.)

On Jan. 12, 1935, Amelia Earhart set a record of 18 hours, 16 minutes for a 2,,400 mile solo flight from Hawaii to California. She achieved fame in 1928 as the first woman to cross the Atlantic by air when she rode as a passenger in a flight from Newfoundland to Wales. While attempting a round-the-world flight in 1937, her plane vanished in the South Pacific.

Columbian National Airways, said to be the oldest airline in the Western Hemisphere, was formed in 1919.

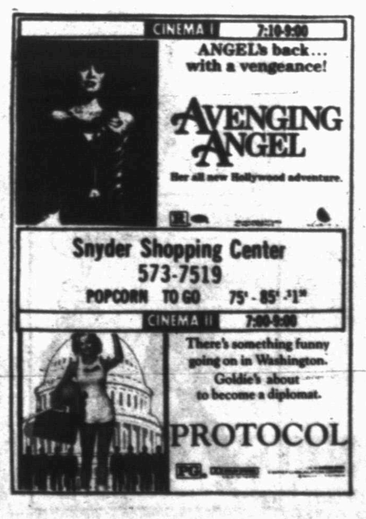

MAWC STYLE SHOW — Camille Heinen models pants and sweater by Esprit for the Clothesline, one of the 13 shops participating in the Martha Ann Woman's Club style show. The event will follow an 11:30 luncheon next Saturday in the clubhouse. Tickets may be purchaged for $10 from the stores through Thursday noon. (SDN Staff Photo)

Flower show judges meet

Eighteen members of the District I Southern Zone Flower Show Judges met on Feb. 18 in the home of Mrs. Gene Best.

After the business meeting, Mrs. F.E. Boyd of San Angelo presented a program on Japanese culture and flower arranging. While living in Japan, Boyd attended the Inkebana School of Design.

The group's 39th annual meeting is set for March 19-20 in Big Spring.

Sir Isaac Newton, the mathematician who discovered the law of gravity, was born in 1642 in Lincolnshire, England.

Snyder Duplicate Bridge Scoreboard

FRIDAY
Five Tables
Howell Movement
Mrs. Bill Zimmerman, Dir.

1. Mrs. Skipper Joyce and Mrs. J.R. McCrary.
2. Mrs. Clyde Hall and Mrs. B.L. McKinley.
3. Ann Davis and Mrs. Herbert Feather.
4. Mrs. N.R. Clements and Mrs. H.W. McClurg.

SUNDAY
Four Tables
Howell Movement
Mrs. Bill Zimmerman, Dir.

1. Mrs. N.R. Clements and Verdi Kimbro.
2. Mrs. Leland Herod and Mrs. H.W. McClurg.
3. Polly Ballard and Mrs. J.R. McCrary tied with Ann Davis and Mrs. A.G. Furlow.

Ted Bigham
Photography
573-3622

EF Hutton
presents
HOW TO INVEST IN GOLD & SILVER
WHERE: Snyder Country Club Old Lubbock Hwy.
TIME: 7:30 P.M. TUES. FEB. 26
THE FOLLOWING TOPICS WILL BE DISCUSSED
1. Gold & Silver Price Outlook
2. How to Invest in Gold & Silver
3. When to Invest in Gold & Silver
4. Pitfalls & How to Avoid Them
5. How to Invest in Gold & Silver in your IRA
Make your reservations by calling Lila Montgomery
1-800-692-4213
Sponsored by: Bruce Tilley and Byron Boyd
EF Hutton
1655 Main Street
Main at Ave. Q
Lubbock, Texas
When E.F. Hutton talks, people listen

THE BORN LOSER ©by Art Sansom

EEK & MEEK ©by Howie Schneider

FLASH GORDON © By Dan Barry

Barney Google and Snuffy Smith © By Fred Lasswell

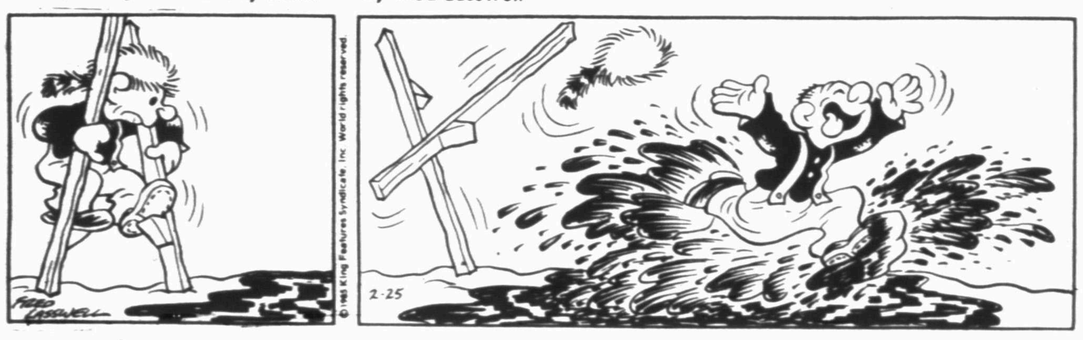

BABYMAN™ by Don Addis

SNAKE TALES™ by Sols

FRANK AND ERNEST ©by Bob Thaves

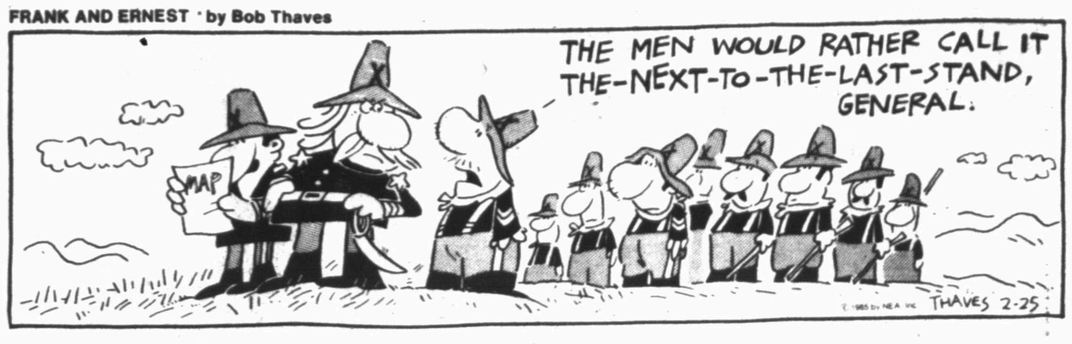

LEVY'S LAW ©by James Schumeister

WINTHROP ©by Dick Cavalli

BUGS BUNNY ©by Warner Bros.

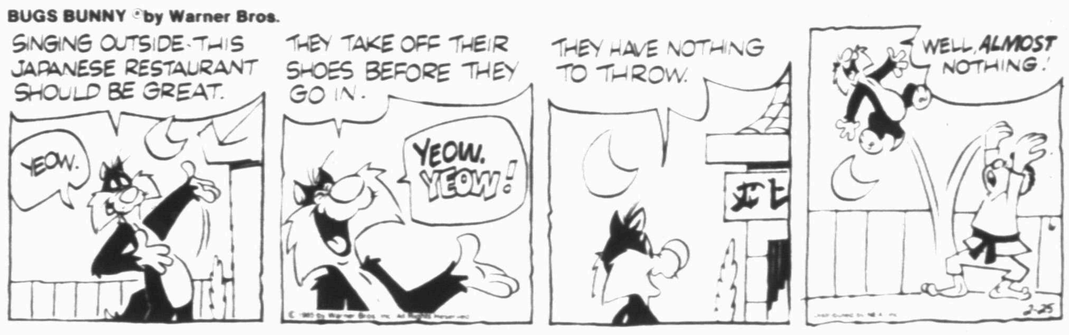

ALLEY OOP ©by Dave Graue

CAPTAIN EASY ©by Crooks & Casale

PUZZLE NEA

ACROSS

1 Hop stem
5 Crooner Crosby
9 Compass point
12 Yeoman
13 Celebes ox
14 Scottish uncle
15 Tree
17 Of age (Lat., abbr.)
18 New Zealand aborigine
19 Hopes
21 English count
23 Silkworm
24 Football group (abbr.)
27 City in France
29 Actress Baxter
32 Toxic
34 Severe experience
36 Scat
37 Midday nap
38 Tread
39 Went quickly
41 Hard drinker
42 Born
44 Norse legend
46 Busybody
49 Circus cats
53 Medical suffix
54 Receiver of note
56 Over (poet.)
57 SC Pacific island
58 Bathe
59 Dehydrated
60 Cavernous
61 Ages

DOWN

1 Ray
2 Iris
3 ____ contendere plea
4 Finnish lake
5 Flying mammal
6 Breathe in
7 We (Fr.)
8 Canadian peninsula
9 Fatigue
10 Widgeon
11 Antiprohibitionists
16 Nicotinic acid
20 Former Moslem edict
22 Runs fast
24 Gists of matter
25 Guitar part
26 Mythical
28 Snooped
30 Group of Western allies
31 Mideast seaport
33 Pined
35 Conundrum
40 Lost
43 African antelope
45 Passageway
46 Mental disposition
47 Wife of Cuchulain
48 Songstress Adams
50 Eskers
51 Baltic river
52 Observes
55 House member (abbr.)

Answer to Previous Puzzle

C	A	Y		C	A	L		C	A	N		
C	V	I		O	V	A		H	O	O	K	
C	O	E	R	C	E	D		E	K	I	N	G
		L	O	O		L	O	W		S	A	E
H	Y	D	E		C	E	S		E	Y	R	E
O	U	I		T	O	S	S	E	D			
P	A	N	D	E	R			D	I	V	O	T
I	N	G	O	T			T	O	T	A	L	S
			T	H	E	I	S	M		P	E	A
H	Y	P	O		P	O	E		H	O	A	R
I	I	I		C	A	D		C	A	R		
S	P	A	C	E		I	N	U	T	I	L	E
	E	N	I	D		N	O	D		Z	O	O
		O	D	E		E	S	S		E	T	S

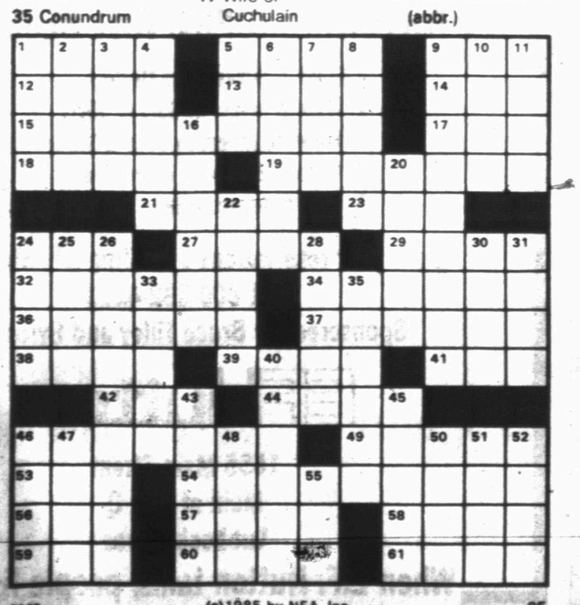

(c)1985 by NEA, Inc. 25

BLONDIE By Dean Young & Mike Gersher

KIT 'N' CARLYLE ©by Larry Wright

LAFF-A-DAY

"The only difference cable has made is now you complain about what's on forty-two channels instead of seven."

MR. MEN™ AND LITTLE MISS™ by Hargreaves & Sellers

DENNIS THE MENACE

"JOEY'S FOLKS MUST BE AWFULLY POOR. THEY MADE A BIG FUSS WHEN HIS BABY SISTER SWALLOWED A PENNY."

Western Texas cagers host Frank Phillips this evening

Western Texas College plays its final doubleheader of the season at Scurry County Coliseum tonight as the Dusters and Westerners put out the welcome mat for Frank Phillips.

WJCAC MEN'S STANDINGS

Team	Conference W	Conference L	Season W	Season L
Midland College	14	2	23	4
Odessa College	13	3	25	4
Amarillo College	11	5	23	5
New Mexico Military	11	5	20	8
Western Texas	8	8	18	11
New Mexico JC	8	8	17	12
Frank Phillips	6	10	14	15
Howard College	6	10	12	14
Clarendon College	2	14	7	21
South Plains	1	15	10	19

MONDAY'S GAMES: Clarendon at Howard; NMJC at NMMI; Amarillo at South Plains; Frank Phillips at Western Texas; Odessa at Midland.

THURSDAY'S GAMES: NMMI at Amarillo; Odessa at Clarendon; South Plains at Frank Phillips; Howard at NMJC; Midland at Western Texas.

WJCAC WOMEN'S STANDINGS

Team	Conference W	Conference L	Season W	Season L
Odessa College	13	0	30	0
Western Texas	11	2	28	5
Clarendon College	7	5	16	6
Amarillo College	6	7	18	12
Howard College	5	7	15	10
New Mexico JC	5	8	16	11
South Plains	2	10	15	16
Frank Phillips	1	11	6	22

MONDAY'S GAMES: Clarendon at Howard; Amarillo at South Plains; Frank Phillips at Western Texas.

THURSDAY'S GAMES: Odessa at Clarendon; South Plains at Frank Phillips; Howard at NMJC.

Tonight's 6 o'clock game is, in fact, the final regular season tilt for Coach Joe Cushing's Dusters, who have already earned a berth in next week's Region V Tournament.

The Westerners, who play at 8 this evening, are scheduled in another home contest Thursday against Midland.

WTC's women are 28-5 on the season and 11-2 in Western Junior College Athletic Conference play and have nailed down the conference's second seed in the March 5-6-7 tournament. The Dusters will play the Northern Conference's third seed, as yet unknown, at 9 p.m. on March 5.

Frank Phillips is 6-22 and 1-11, and will not make it to this year's tournament. The FPC women earned their first conference victory of the season last week in an upset of Amarillo College.

In tonight's other women's games, Clarendon (16-6, 7-5) is at Howard (19-10, 5-7); and Amarillo (18-12, 6-7) is at South Plains (15-16, 2-10).

Western Texas' Westerners are 18-11 for the season and tied for fifth place in the WJCAC standings with an 8-8 record.

The Westerners need to stay in the fifth-sixth position in order to host a first-round pre tournament playoff game this Saturday.

Frank Phillips' Plainsmen are 14-15 for the season and tied for seventh in the conference standings with a 6-10 record.

Frank Phillips defeated Western Texas in Borger earlier this season, 96-84.

In tonight's other men's games, Clarendon (21-7, 2-14) is at Howard (12-14, 6-10); NMJC (17-12, 8-8) is at NMMI (20-8, 11-5); Amarillo (23-5, 11-5) is at South Plains (10-19, 1-15); and Odessa (25-4, 13-3) is at Midland (23-4, 14-2).

USFL begins 1985 with mixed results

By DAVE GOLDBERG
AP Sports Writer

BIRMINGHAM, Ala. (AP) - The owners who are betting their millions that the United States Football League will finally have an impact on the public can be thankful that football is a game played in four quarters.

For three quarters at Legion Field Sunday, the USFL's latest designated savior, Doug Flutie, looked awful in his professional debut.

Dressed in the red shirt of the New Jersey Generals, who are paying him $7 million over five years, Flutie was overthrowing receivers, underthrowing receivers, or throwing to receivers wearing the white shirts of the Birmingham Stallions. With exactly 2 minutes and 14 seconds left in the third quarter and the Generals trailing 31-7, he completed his first pass, a 6-yard out pattern to Clarence Collins that made him one for 10 on the day.

From then on, Flutie looked like the man who won the Heisman Trophy with his dynamite finishes at Boston College. He ended the day 12 of 27 for 189 yards and his first two professional touchdowns and rallied the Generals to within 10 points with eight minutes left.

That the Stallions finally held on to win 38-28 is probably less important than the fact that Flutie probably held - at least for one more week - those fans who watched the ABC telecast. They saw Birmingham's Cliff Stoudt demonstrate the difference between eight years of professional experience and the two-plus weeks of practice Flutie had after signing.

But they also saw some promise shine through, and that must be good news to the USFL, which is still looking for a TV contract for its planned move to fall football in 1986.

"He's gonna be a winner," Birmingham Coach Rollie Dotsch said of Flutie. "I thought he did a heck of a job with no experience and learning a new system. I'm proud to have him in the USFL."

"It's good for the USFL that Flutie came back in the second half," said Stoudt, who threw for 220 yards and three touchdowns and led all Birmingham rushers with 65 yards in nine scrambles. "Give him more time, and he'll be superb."

Whether he has enough time is another story.

The USFL opened its third season with mixed results - both on the field and at the box office.

In six games, it averaged 32,274 fans - 5,000 above its season mark last year - but as in previous seasons, there were highs and lows. And the low, as it has been in the past, came in critical Los Angeles, where only 18,828 were reported at the Coliseum to see Jim Kelly of Houston set a USFL record by throwing for 574 yards in a 34-33 shootout with the Express.

Moreover, the USFL demonstrated that it still has its dismal teams - the dismal Washington team proved just as dismal transplanted to Orlando in its 35-7 loss to Tampa Bay Saturday night.

Pro basketball summary

By The Associated Press

EASTERN CONFERENCE

Atlantic Division

	W	L	Pct.	GB
Boston	46	12	.793	—
Philadelphia	45	12	.789	½
Washington	30	28	.517	16
New Jersey	28	29	.491	17½
New York	19	38	.333	26½

Central Division

	W	L	Pct.	GB
Milwaukee	39	18	.684	—
Detroit	32	25	.561	7
Chicago	26	29	.473	12
Atlanta	24	32	.429	14½
Cleveland	20	37	.351	19
Indiana	18	39	.316	21

WESTERN CONFERENCE

Midwest Division

	W	L	Pct.	GB
Denver	36	21	.632	—
Houston	33	23	.589	2½
Dallas	32	25	.561	4
San Antonio	28	29	.491	8
Utah	27	30	.474	9
Kansas City	18	38	.321	17½

Pacific Division

	W	L	Pct.	GB
L.A. Lakers	41	17	.707	—
Phoenix	27	31	.466	14
Portland	26	31	.456	14½
Seattle	25	32	.439	15½
L.A. Clippers	22	35	.386	18½
Golden State	13	44	.228	27½

Sunday's Games

L.A. Lakers 119, New York 114
Philadelphia 117, Utah 108
Portland 137, San Antonio 121
Denver 117, Phoenix 107
Boston 113, Indiana 100
Seattle 108, L.A. Clippers 102

Monday's Games

No games scheduled

USFL standings glance

By The Associated Press

EASTERN CONFERENCE

	W	L	T	Pct.	PF	PA
Birmingham	1	0	0	1.000	38	28
Jacksonville	1	0	0	1.000	22	14
Tampa Bay	1	0	0	1.000	35	7
Memphis	0	0	0	.000	0	0
Baltimore	0	1	0	.000	14	22
New Jersey	0	1	0	.000	28	38
Orlando	0	1	0	.000	7	35

WESTERN CONFERENCE

	W	L	T	Pct.	PF	PA
Arizona	1	0	0	1.000	9	7
Houston	1	0	0	1.000	34	33
Oakland	1	0	0	1.000	31	10
San Antonio	0	0	0	.000	0	0
Denver	0	1	0	.000	10	31
Los Angeles	0	1	0	.000	33	34
Portland	0	1	0	.000	7	9

Saturday's Game

Tampa Bay 35, Orlando 7

Sunday's Games

Jacksonville 22, Baltimore 14
Birmingham 38, New Jersey 28
Arizona 9, Portland 7
Oakland 31, Denver 10
Houston 34, Los Angeles 33

Monday's Game

Memphis at San Antonio

The great Wilt Chamberlain, the No. 2 scorer in the history of the NBA, made only one point, on a free throw; in his final game, playing for the Los Angeles Lakers in 1973.

LARRY HOUSE
AUTOMOTIVE SERVICE, INC.
Brakes, Tune-ups,
Transmission Service
573-2122 2309 25th St.

SPORTS

Netters claim two; ready for tourney

Snyder finished the District 2-4A team tennis "season" with strong performances over Lamesa and Pecos here Saturday.

The Tigers popped Lamesa 16-2 and defeated Pecos 11-7 to finish the 2-4A round-robin with a 3-4 record.

"Our tennis team played better than they've played all year together," said Coach Charlie Chrane. "Saturday we had some outstanding performances by several individuals. We won some close matches that I wasn't really expecting to win so I was real pleased with the way the kids played."

The team was strengthed by the addition of Mike McWilliams, who recently came out after the basketball season. Several players missed the matches because of prior commitments, however, noted Coach Chrane.

Andrews won the district team tennis race with a 7-0 record while Lake View took second with a 6-1 mark. Both will advance to regional play in Lubbock.

Fort Stockton placed third with a 5-2 record while Snyder, Monahans and Pecos were all 3-4, Sweetwater 1-6 and Lamesa 0-7.

Next action for Snyder will be the Sweetwater Tennis Tournament this Friday and Saturday.

Snyder 16, Lamesa 2

BOYS SINGLES: Michael Risenhoover def. Ted Smith, 6-4, 7-6; Toby Hinshaw lost to Daniel Pompa, 7-5, 3-6, 7-5; Brad Hart def. Chad Norris, 6-2, 6-4; Mike McWilliams def. Tony Reyes, 6-1, 6-0; Heath Forbis lost to Mark Culp, 7-5, 6-1; Alex Brice def. Lance Stone, 6-0, 6-3.

BOYS DOUBLES: Risenhoover-McWilliams def. Smith-Pompa, 3-6, 6-3, 6-3; Hinshaw-Hart def. Reyes-Culp, 2-6, 6-3, 6-3; Forbis-Brice def. Norris-Stone, 6-2, 6-0.

GIRLS SINGLES: Shana Hart def. Shannon Moore, 6-0, 6-1; Michelle Osborn def. Brittany McKinning, 6-1, 6-1; Terri Holley def. Jeanie Pinkerton, 6-4, 6-3; Shawna Chrane def. Lisa Stevens, 6-0, 6-2; Michelle Killian won by default; Dee Butler won by default.

GIRLS DOUBLES: Hart-Killian def. Moore-McKinning, 6-0, 6-1; Osborn-Chrane def. Pinkerton-Stevens, 6-3, 6-1; Holley-Butler won by default.

Snyder 11, Pecos 7

BOYS SINGLES: Risenhoover lost to Gary Peters, 6-2, 6-1; Hinshaw lost to Francisco Franco, 6-2, 6-1; Hart def. John Prewit, 6-1, 6-1; McWilliams def. Michael Medanich, 6-2, 6-3; Forbis lost to Todd Franks, 4-6, 6-3, 6-3; Brice def. Brendon Hudson, 6-2, 6-4.

BOYS DOUBLES: Risenhoover-McWilliams def. Peters-Medanich, 7-5, 6-3; Hart-Hinshaw won by default over Franco-Chism; Brice-Forbis def. Franks-Prewit, 6-2, 6-3.

GIRLS SINGLES: Hart lost to Bernadette Portillo, 6-4, 6-3; Osborn def. Annette Urquioi, 6-3, 6-1; Holley lost to Ranhy Bang, 6-3, 6-4; Killian def. Nicole Ricketson, 6-1, 6-1; Chrane def. Amy Shields, 6-0, 6-0; Butler def. Kim Shepard, 7-5, 6-2.

GIRLS DOUBLES: Hart-Killian def. Urquioi-Bang, 7-6, 6-1; Osborn-Chrane lost to Portillo-Ricketson, 6-4, 2-6, 6-3; Holley-Butler def. Shields-Shepard, 6-2, 6-2.

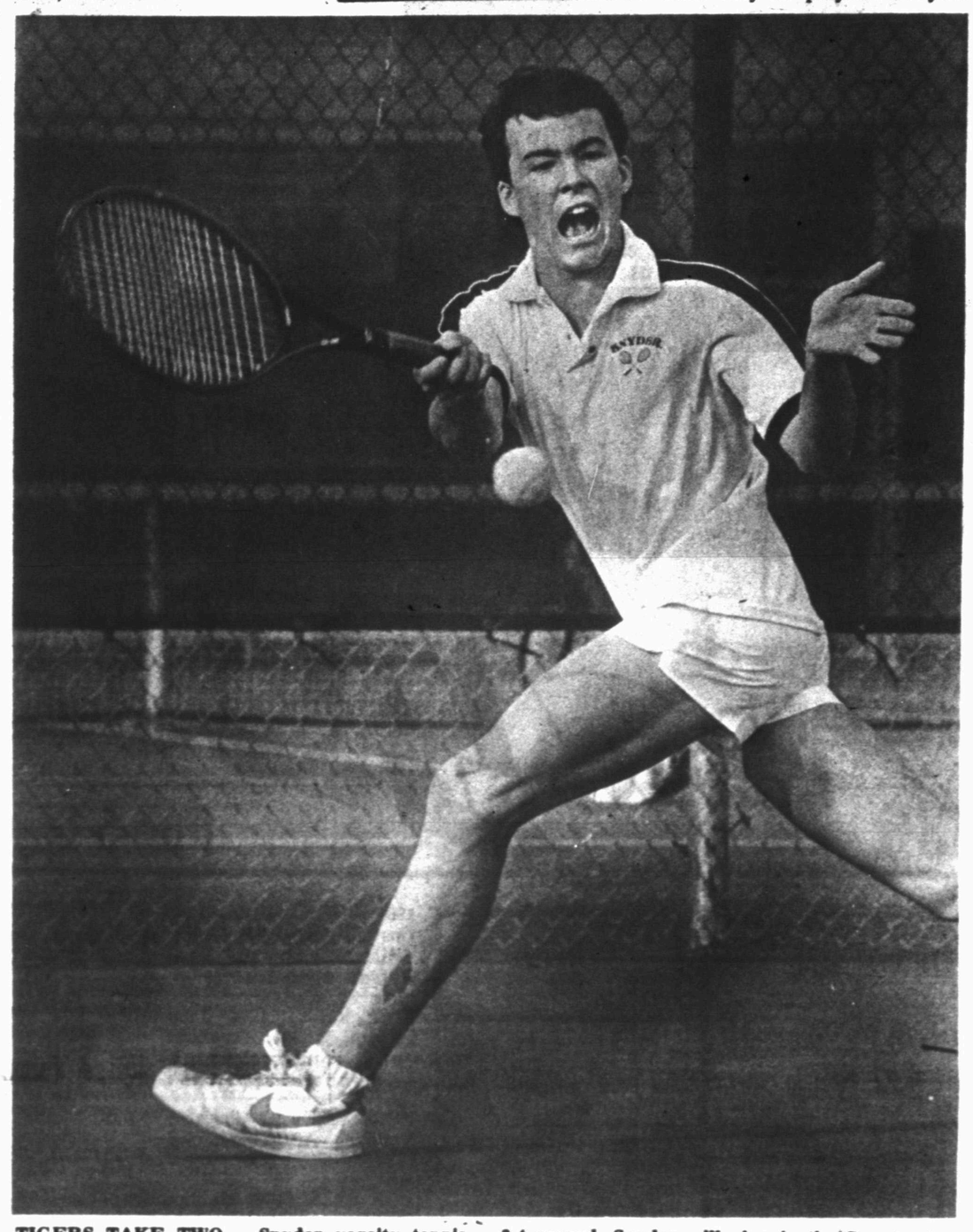

TIGERS TAKE TWO – Snyder varsity tennis players defeated Lamesa and Pecos here Saturday to finish the District 2-4A round-robin with a 3-4 record. Snyder will play in the Sweetwater Tournament this weekend. Pictured above is Toby Hinshaw. (Paul Gilbert Photo)

Golfers set for tourney

LAMESA – Snyder boys warmed up for this week's Big Spring Tournament by playing a dual match with Lamesa on Saturday.

Lamesa played eight boys while Snyder fielded 10. No team scores were tabulated.

The Tigers will tee off at 9:15 a.m. Friday in the Big Spring Tournament. The tourney, at Big Spring Country Club, extends through Saturday.

Senior golfer Lance Leatherwood recorded Snyder's lowest score over the weekend. He shot an 85. Wade Hatter and Shane Gann, a freshman and a sophomore respectively, turned in 89's. Sophomore Chad Sellers had a 94.

Others playing were David Holley, a 101; Ken Meckley and Todd Owens, 102s, Mike McKinney, a 103, Virgil Feinsod, a 105, and Galen Price, a 131.

In 224 games in the 1984 National Football League season, an average of 42.4 points were scored. It was the second highest total since the pro football merger in 1970.

Texas Tech faces Mustangs in key SWC game this week

by The Associated Press

Texas Tech will have to beat Southern Methodist the hard way in their Southwest Conference basketball leadership showdown on Wednesday night.

SMU is 15-0 at home in Moody Coliseum this season.

SMU beat the Texas Longhorns 64-60 Saturday, bringing the school a record number of home victories.

Texas Tech stayed tied for the SWC lead with a 58-50 victory over the Texas Aggies in Lubbock.

SMU and Tech each have 10-4 records. Tech upset the Mustangs by a point in an earlier meeting in Lubbock.

Rice's 71-68 upset of Arkansas on Sunday also made the Owls' game against Baylor in Waco on Wednesday night an important one. Rice and Baylor are tied for the eighth and last place in the post-season SWC tournament.

Baylor gave outgoing Coach Jim Haller his 100th victory, an 88-84 victory Saturday night over the Houston Cougars.

"I never pulled for Arkansas before and I guess it didn't help much," said Haller, who has resigned effective at the end of the season.

Tech had five seniors contributing to the victory over A&M.

"This was our last home game and we really wanted to celebrate," said Texas Tech Coach Gerald Myers. "We'll start getting ready for SMU on Monday."

Ninth ranked SMU is 21-6 overall and 10-4 in league play while Texas dropped to 14-11 and 7-8.

Texas Tech is 10-4 and 18-7.

In other games on Wednesday night, Texas A&M is at Houston, Rice is at Baylor and TCU is at Texas.

The Baylor victory on Saturday night was an emotional one.

"I got goosebumps during the game," said Haller. "Our kids showed a lot of character considering what they have gone through."

Haller resigned Friday after he admitted he turned over a check to a player to be used for a car payment.

SWC standings

	Conference W	Conference L	Conference Pct.	All Games W	All Games L	All Games Pct.
Southern Meth.	10	4	.714	21	6	.778
Texas Tech	10	4	.714	18	7	.720
Arkansas	9	6	.600	18	11	.620
Texas A&M	8	6	.571	16	9	.640
Houston	7	6	.538	15	10	.600
Texas Christian	7	7	.500	15	10	.600
Texas	7	8	.467	14	11	.560
Rice	3	11	.214	11	14	.440
Baylor	3	11	.214	10	15	.400

WEDNESDAY'S GAMES

Texas Tech at SMU, Rice at Baylor, Texas A&M at Houston, TCU at Texas.

Girl's tourney pairs

AUSTIN, Texas (AP) - Here are the pairings for the girls' state high school basketball tournament next weekend in Austin:

CLASS 1A - Thursday: 8:30 a.m. Snook (27-4) vs. Nazareth (31-0); 10 a.m. Priddy (25-3) vs. Petty West Lamar (30-3).

CLASS 2A - Friday: 9:30 a.m. Honey Grove (29-2) vs. Abernathy (26-7); 11 a.m. Troy (29-5) vs. Seymour (22-0).

CLASS 3A - Thursday: 2 p.m. Midlothian (28-1) vs. Vernon (31-2); 3:30 p.m. Sweeney (36-1) vs. Boerne (26-5).

CLASS 4A - Thursday: 7 p.m. Livingston (26-4) vs. Sweetwater (30-3); 8:30 p.m. Fredericksburg (25-6) vs. Waco Richfield (30-0).

CLASS 5A - Friday: 4 p.m. Dallas South Oak Cliff (33-2) vs. Lubbock Monterey (27-3); 8 p.m. Houston Yates (27-0) vs. Victoria (29-6)

Baseball begins Tuesday

Snyder High School baseball team is scheduled to open the 1985 season by hosting Abilene High at 6 p.m. Tuesday.

Snyder junior varsity will play in Abilene this afternoon at 4:30.

Last Saturday's varsity baseball scrimmage with Midland Lee was cancelled because of a wet field, officials said.

HOME OWNERS!
10% DISCOUNT ON
Steel Siding, Soffit, Fascia,
Window Replacements, Storm Windows & Doors
All Home Improvements
Never Paint Again - Energy Efficient
Maintenance Free
REVERE
Call Collect
806-747-4436
HOUSE CLINIC
Our 25th Year
Present This Ad For Free Gift

IRA?
Check with State Farm
•Competitive Rates.
•Guaranteed Lifetime Income.
•Waiver of Premium for Disability Option.
•"Good Neighbor" Service.
JOE LAROUX
3311 College Ave.
573-3544
Like a good neighbor, State Farm is there.
State Farm Life Insurance Company
Home Office: Bloomington, Illinois

Snyder's Business Service Directory

When You Need Work Done, Let The Professionals Do It For You!

BIG COUNTRY LAMINATING
Laminating equipment, supplies & service. Binders & Covers also available.
Contact Linda Sullivan, 573-8591.

J.T. ELECTRIC
OWNER: Tommy Pherigo
573-2125

COOPER APPLIANCE SERVICE & PARTS
Heating & Air Conditioning
Free estimates, best prices
25 years experience
573-6269

ELECTROLUX
SALES & SERVICE
SUPPLIES
Don Adams Laundry
2400 26th 573-9174
or 573-3747 after 6

WATERWELL SERVICE
Windmills & domestic pumps
Move. Repair. Replace.
Tommy Marricle 573-2493
Bennie Marricle 573-8710
Before 8 a.m. & after 6 p.m.

FOR ELECTRICAL WIRING
Call Ed Blocker
573-7578

DON McANELLY
Dirt Work Service
Yard. Driveway. Cleanup. Top Soil. Caliche. Blow Sand. 12 yd. Dump Truck & Backhoe.
FREE ESTIMATES. 573-3136

M&S DRILLING CO. INC.
Water well drilling
Pump Sales & Service
Call Ray Sorrells
573-8951

CALL TOM WADLEIGH
for door repairs and commercial or residential doors of all kinds, including electric openers.
573-2442

TAX PRACTITIONER
Experienced
Reasonable Rates
Messimer Tax Service
573-7526 2312 26th St.

CAN DELIVER
573-6630
*Top Soil
*Caliche
*Driveway Materials

573-5486

TWIN STAR PHOTO
1 Hr/Same day processing.
Passports and Photocopy.
4000 College Ave. 573-1457

let your words do the talking in the CLASSIFIEDS
573-5486
Run 5 Days, the 6th Day is FREE!

CLASSIFIED DEADLINE

4:00 p.m. Prior to Day of Publication
Sunday & Monday 4 p.m. Friday

CLASSIFIED ADVERTISING RATES & SCHEDULES
15 WORDS, MINIMUM

1 day per word	17¢
2 days per word	31¢
3 days per word	41¢
4 days per word	53¢
5 days per word	60¢
6th day	FREE
Each additional day 7¢ per word	
Legals, per word	17¢
Card of Thanks, per word	17¢

These rates for consecutive insertions only. All ads are cash unless customer has an established account with The Snyder Daily News.

The Publisher is not responsible for copy ommissions, typographical errors, or any unintentional error that may occur further than to correct it in the next issue after it is brought to his attention.

ERROR

The Daily News cannot be responsible for more than one incorrect insertion. Claims cannot be considered unless made within three days from date of first publication. No allowance can be made when errors do not materially affect the value of the advertisement.

All out of town orders must be accompanied by cash, check or money order. Deadline 4:00 Monday through Friday prior to any day of publication. Deadline Sunday & Monday, 4:00 p.m. Friday.

MISS YOUR PAPER?
Your Snyder Daily News should be delivered Monday through Saturday by 6:00 p.m.
Your carrier strives to give prompt service, but should your paper be missing...
please call
573-5486
Monday thru Friday before 6:30 p.m.
Saturday before 7:00 p.m.

ANNOUNCEMENTS 020

BRING IN Or call us for the repair or refinishing of your clocks, lamps & furniture.
HOUSE OF ANTIEKS
4008 College
573-4422

INDEPENDENCE PROPANE & CARBURETION 5¢ off regular price per gallon, propane. Cash only 200 gal. minimum. No service charge. Rt. 2 Box 219. 573-0963 or 573-6670.

NEED TO move across town or within 100 mile radius? Call Hoyt Furniture, 573-6161.

Classified Ads Call 573-5486

LOST and FOUND 070

2 MOTLEY FACED Cows missing, 4 miles North of Hermleigh, one branded with -J on left rib. If located, call 573-2519.

PERSONAL 080

LIFT A FINGER. Report child abuse. 1-800-252-5400 toll free statewide child abuse hotline.

SCURRY COUNTY Work Center is discontinuing their Newspaper Drive. We thank the Community for all their support.

VEHICLES 090

77 AMC HORNET. Good school or work car, runs good, clean, $750. Also, 1974 Buick Estate Wagon, $600. 573-3425 after 3:30.

1976 BUICK REGAL, low mileage. Call 573-7137.

BILLS AUTO SALVAGE is now open. Late model used Parts. Chevy, Ford, Chrysler, Toyota, Datsun. East Hwy 180 at the Traffic Circle. 573-9569 or 573-9010 (nights).

FOR SALE: 1984 Olds Cutlass Supreme Brougham. Fully loaded. All Power. 2 door. Silver. $9500. Call 766-3059, after 5:00 weekdays, Roscoe.

1984 COUGAR: 9,500 miles, excellent condition. Call 573-4356 after 5:30 weekdays, anytime on weekends.

1966 CHEV. ½Ton. LW, Custom Cab, V-8, Auto. Trans., Factory Air, Steel Radials, $1200. 573-0026.

FOR SALE: 1984 Jeep Pickup, $10,500. Excellent condition. 573-6112 between 9 a.m. and 5 p.m.

FOR SALE: 79 Chrysler LeBaron. After 5:30, call 573-6960 or 573-6956.

FOR SALE: 1976 Datsun Stationwagon. Call 573-3607 after 4:00.

FOR SALE: 1970 Dodge Challenger R/T. 383 Magnum V8 modified. Good condition. Call 573-1283, 3:00 p.m. - 6:00 p.m. & 7:00 p.m. till morning.

75 CHEVY VAN, Short Wheel Base, Air, 62,000 miles, One Owner, Excellent Condition. $2400. 728-5529 after 5 weekdays.

FOR SALE: 1978 Cherokee Chief Jeep. Auto, PS, Tilt. 573-4492.

IS IT TRUE YOU CAN BUY JEEPS FOR $44 Through the U.S. Government? Get the facts today! Call 312-742-1142 Ext. 8630.

1976 JIMMY, Green & White, PS, PB, AC, Tilt, 4-Wheel Drive. 350 Engine. 35,000 Miles. 573-8650. 204 35th St.

1979 MARK VII Lincoln Continental, low mileage, excellent condition, $5,500. Call 573-6112 between 9 a.m. and 5 p.m.

1977 MALIBU CLASSIC. 4-door, extra clean inside and out. Low mileage. Call 728-8055 (8-6 M-F). 728-5442 after 6 and on weekends.

MUST SELL: 1978 Olds Delta 88. Extra clean. Low mileage. $2600. Call 573-1512.

TAKE UP Payments on 1983 Chrysler Cordova, fully loaded. Call 863-2719 after 6 p.m.

MOTORCYCLE 110

1980 HONDA 650 Custom with Windshield and Fairing. Price negotiable. 573-1326 before 10 a.m. or after 5 p.m.

MUST SELL 1972 750 Honda, $750. 1980 200 Honda Twin Star, $450. 573-7137.

BUSINESS OPPORTUNITY 140

NATIONAL COMPANY Will Establish Factory Direct Distributors, Part-time, Full-time Sales Opportunity. Full-time Salary Unlimited Plus New Car. 573-0992.

WANTED: Producing Royalty Interests, will pay top dollar for established income. Contact: Ed Matteson, c/o Bettis, Boyle and Stovall, P.O. Box 1240, Graham, TX 76046. 817/-549-0780.

BUSINESS SERVICES 150

CHRISTY'S DIRTY HOUSE CLEANERS- Offices, houses, general cleaning. Also carpets, paneling, floors. Free estimates. 573-4224.

CARPENTRY & ROOFING. Any job, large or small. Call 573-7076 or 573-7280. Joe Zapata.

DON'T WAIT!!! Complete mower-tiller, edger and garden tractor repair. 510 32nd St. 573-4292.

TAX PREPARATIONS, Bookkeeping and Notary. Call 573-8325 (between 9 & 2), ask for Janie or leave a message.

NOTICE TO CLASSIFIED AD CUSTOMERS

All Ads are cash unless customer has an established account with The Snyder Daily News. Ads may be taken over the phone so that they may be processed but payments must be made prior to publication.

GENERAL HOME Repairs, remodeled, acoustical ceilings, painting. Small jobs welcomed. Sam Fleming, 573-0391, evenings.

J's ROOFING. Shingles and Hot Topping. Free Estimates. Call 573-6983.

NEW HOME sewing machines. Electrolux cleaners. Quality service. All machines. Stevens, Charlene's Draperies, 573-6601, or 1-235-2889.

ROTO-TILLING & Yard Care. Free estimates. Call 573-3906.

REMODELING, PAINTING, Roofing, Add-Ons, General Repair. 573-6488 or 573-8623.

let your words do the talking
573-5486

EMPLOYMENT 160

EXCELLENT INCOME for Home Assembly Work. For info call 504-646-0315 Ext. B-1494.

NEED A JOB? See Snyder Employment Service. Room 103, Wallace Bldg. Phone 573-9472.

OFFICE NURSE, part-time. Experience including simple lab procedures required. Bookkeeping experience or willingness to learn simple bookkeeping and insurance work also required. Phone 573-1994.

RELIEF HOUSEPARENTS for Local Girls' Home. Flexible schedule. Call SCOOP 573-5323 between 10 and 2.

SENIORS GRADS NON GRADS: Learn a trade and earn $573.60 a month while training as a member of the TEXAS ARMY NATIONAL GUARD, $2,000.00 ENLISTMENT BONUS or up to $4,000.00 EDUCATIONAL ASSISTANCE BONUS available to those who qualify. For more information call (915) 573-0411.

WOMAN'S COLUMN 210

BRING IN Or call us for the repair or refinishing of your clocks, lamps & furniture.
HOUSE OF ANTIEKS
4008 College
573-4422

CASH LOANS
$20-$250 to working men & women. Call Teresa, Timely Finance
2409 Ave. R
573-9335

DECORATED CAKES: Birthday, Anniversary, Showers, WEDDING CAKES. For all your cake needs, call 573-6917.

DELICIOUS, EASY AND SAFE! Lose, gain or maintain weight with natural herbs, no drugs. 100% guaranteed. 573-8413.

WILL DO Babysitting in my home. Call 573-0815.

ATTENTION:

The First Baptist Church, Snyder, Texas request that bids on the following property be submitted on the form provided and in the manner requested with each item listed.

1. A building located at 1716 26th Street.
2. A residence at 1700 26th Street.
3. A residence at 1609 27th Street.
4. A residence at 1611 27th Street.
5. Lots located between 29th and 30th Street and between Ave H and Ave I consisting of 10-50'x140' lots.
6. One lot in East Snyder. Peach Street.
7. Lots behind 2307 24th Street.

The First Baptist Church reserves the right to accept or reject any and all bids and to waive any and all formalities.

Bids due March 1, 1985. Information and Bid Forms available at First Baptist Church Office, 1701 26th Street, Snyder, Texas. 573-2631.

NITA'S INCOME TAX SERVICE
1912 N. 84 Bypass - Snyder
SE Entrance - Wadleigh Construction Bldg.
20 Years Experience
Quality and Confidential Work
An invitation is extended to all 1984 Clients to come in!
Open 10:00-6:00 Weekday Saturday by appointment
*Anita Goolsby Days: 573-9515 Nights: 776-2831

LINDA (SOWELL) BROKER is now upholstering at Pioneer Furniture. She would like to invite all her old and new customers down. Free estimates for all your upholstering furniture and truck seats.
PIONEER FURNITURE
2310 College Ave.

CLASSIFIEDS ADS 573-5486

let your words do the talking in the CLASSIFIEDS

573-5486

Run 5 Days, the 6th Day is FREE!

CLASSIFIED ADS 573-5486

WILL DO Sewing, Alterations and Monograming. Very reasonable price. Call 573-0985.

PROFESSIONAL ALTERATIONS now available at Blanche's Bernina, 1910 26th St.

MARY KAY COSMETICS: Facials, Shows & Re-Orders. Call Joy Feist, 573-8637 or 573-6970.

FARMER'S COLUMN 220

ON THE FARM
TIRE SERVICE
Goodyear
tires available at
McWhorter's
1101 25TH STREET
SNYDER, TEXAS 79549
AUTO — TRUCK — FARM
573-4031

A.I. SERVICE. Synchronization, breeding & supplies. Fred Cross, 573-7003. Breed this week - calve Dec. 1-7.

BRANGUS HEIFERS for sale. Commercial and Registered. Open and Bred. Plus a few pair. Bar T Brangus, Aspermont, (817) 989-2919.

FOR SALE: 100 round bales of Hay, Beef-Builder Variety, loaded on your pickup or trailer, $40 per bale, located 20 miles East of Snyder. Call 915-735-2912 after 8:00 p.m.

FOR SALE: Farm Equipment and Butane System, complete for Pickup. Call 573-4766 after 6 p.m.

FOR SALE: Tandem Disk, 6 ft. 3 in., John Deere, new condition, $1295 value - will sacrifice for $850. Call H.R. Miears after 5 p.m. 573-6163.

FOR SALE: 8 ft. Windmill with Tower, some pipe and rob. $800. Phone 573-1562.

PECAN TREES for sale. Fresh & Healthy. Buy from the grower for less. 915-365-5043, Ballinger.

RECREATIONAL VEHICLES 250

1981 ROAD RANGER Travel Trailer, 29', fully-self contained, excellent condition. 573-9992.

FOR SALE: 15 foot Playmor Camper. Sleeps five. Air conditioner, refrigerator, new tires. 573-0786.

1982 PROWLER TRAVEL Trailer, 28 foot, ref. air, microwave, sleeps 8, nice, $7500. 573-7137.

CAMPERS TRAILERS RECREATIONAL VEHICLES

SNYDER TRAILER SALES
17th & Ave. I
573-0814
GOOD SELECTION
NEW & USED TRAILERS
*1985 Aljo Alliance-29'
*21½' Aljo
*27' Holiday
*19' Aljo 84 Model Used Trailer
*Southern Aire Pickup Covers

BOATS 251

SPRING KICK OFF SALE. Chrane Boat and Marine. Dealer for Bass Tracker, Dyna-Trak, Deck Boats, Pontoon Boats. Many used boats in stock. Phone 263-0661, Big Spring.

MERCHANDISE 260

NEED TO move across town or within 100 mile radius? Call Hoyt Furniture, 573-6161.

NICE KING Size Waterbed with SOLD'd side rails. $220. 573-4879.

BABY QUILTS, aprons, quilts, stuffed dolls. Will deliver a Balloon bouquet, cake bouquet. Babysitting. Having a party of any kind? RENT A CLOWN Gifts by Jane, 2906 El Paso, 573-7491.

FOR SALE at Nutty Acres, Colorado City: New Crop Paper Shell Pecans. Shelled or in Shell. Cracking & Gift Baskets Available. 728-5936. 728-5816.

FOR SALE: 55 gallon Steel Trash Barrels, $10 each. Call 573-5486, ask for Willie.

GLASS TOP Cocktail Table and Matching End Tables, $79.88 each. Direct Furniture Warehouse, 2505 Ave U, 573-9202. Open 12:30-7:00 p.m.

ALL PICTURES & Lamps, 20% off. Direct Furniture Warehouse, 2505 Ave U, 573-9202. Open 12:30-7:00 p.m.

Antiques or New for Durability & Value - Shop Here!!! Over 500 items sale priced to suit your budget. Old & New Grandfather Clocks start at $449.95!!! Solid Oak, Square, Bowl & Pitcher Stand w/Mirror $199.95 just $139.95!!! SOLID OAK 2-TIER TEA TROLLEY, BARLEY TWIST LEGS ONLY $99.95!!! Solid Mahogany Lamp Table w/Marble Top reduced to $89.95!!! Solid Oak Hall Stand, Cap & Hat Racks, Mirror, Seat Storage $499.95 - Now only $349.95!!! HAND MADE SOLID CHERRY VANITY, BEVELLED MIRROR w/DRAWERS ONLY $249.95!!! Come in & shop: Brass, Porcelain, China, Round Oak Tables & Pressed Back Chairs, Curved Glass China Cabinets, Wash Stands, Phonograph Record Players, Dining Furn. Buffett, Bed Room Suites, Dressers, Lowboy, High Chairs, Roll Top Desk plus hundreds of Furn. Pulls, over 360 Clocks of all kinds, Lamps, new & old, Lamp Supplies & Clock Supplies. Come in & look - looking is FREE. Charge it, Lay-a-way, VISA, MC.
HOUSE OF ANTIEKS
4008 College 573-4422
9:00 a.m.-6:30 p.m.

HAVE SEVERAL Reconditioned Late Model Washers & Dryers. Some with 6 month warranties. Also E/Range & Microwave, in excellent condition. 573-6269. Cooper Appliance.

JOHN DEERE Riding Mower with Roto Tiller. Excellent condition. Russell Jones, 2300 37th, 573-2251.

MOVING ACROSS the Street or Across Town. 1 Item or a Houseful. Call Pioneer Furniture, 573-9834.

5 PIECE Dining Set with 1 leaf, $488. Direct Furniture Warehouse, 2505 Ave U, 573-9202. Open 12:30-7:00 p.m.

SATELLITE T.V. SYSTEMS: If you are considering a Satellite System; seek experience, expect quality. For service, accessories, repairs, installation, or just information. Buffalo Visions, 208 E. Hwy. 573-0886.

"THE CUBBY"
1919 25th
Now handling
Uniforms & White Shoes
Tues-Fri 1-5

USED WOOD STORAGE PALLETS for sale. $3.00 each. Buy one, get one free. See Willie at Snyder Daily News.

USED COLOR TV's. Portables start at $150. Consoles start at $175. Snyder Electronics, 411 E. Hwy., 573-6421.

5 PIECE LIVING Room Set, $1300. Direct Furniture Warehouse, 2505 Ave U, 573-9202. Open 12:30-7:00 p.m.

ROOFING FELT, $6.50 a roll. Row Roofing, $9. Nails, 8's & 16's, $15 box. Doors, $5 & up, inside and out. Concrete Nails, $35 box. Counter Top, $3 foot. Wood Molding, 10¢ foot. Cinder Blocks. Pipe, 2", 3" & 4", 40¢ foot. 16' Cattle Guard, 3" Pipe, $600. Call 235-2490 or 235-9913.

DOGS, PETS, ETC. 290

BLUE HEELER Cowdogs for sale. 5 Puppies, $30 each. 1 Mother, $75. 573-5052.

COCKER SPANIEL Pups for sale. For more information, call 573-7864.

½ POODLE, ½ Chihuahua Puppies for sale. 9 weeks old. $35 each. Call 573-4448 after 5 p.m.

GARAGE SALES 310

Garage Sale
Association for Retarded Citizens open each Tuesday and Thursday, 10 a.m. to 4 p.m. 2504 Ave. W. All donations of usable items accepted. For local pickup on items, call 573-5610.

MOVING SALE
2905 Ave W
Sun-Wed 9 a.m. Sharp
Furniture, antiques, table saw, tools, bike, fridg., lawn mower, bar & stools, T.V., musical instruments, weed eater, etc.

MOVING SALE
3109 Ave T
Tuesday 8:30-5:00
Furniture, dishes, luggage, books & lots more.

WANTED TO BUY 320

WANT TO buy good used metal standing cabinet with shelves. Call 573-0793, if answering machine answers please leave name and phone number.

WILL PAY Cash for 1 or more Mobile Home Lots. Russell Jones. 573-2251.

RENTALS 330

ALAMO HEIGHTS Trailer Park. Large lots for rent. $75 a month. Call 573-0641. Water furnished.

1 BEDROOM FURNISHED (Adults Only). 2 bedroom unfurnished. No pets. 573-3553 or 573-6150.

BILLS PAID! Super Big 2 Bedroom Furnished Apartment. 1411½ College. $270. 573-8341.

2 BEDROOM UNFURNISHED House. $150 deposit plus $300 month. Call 573-3189.

2 BEDROOM Trailer House, 2 bdrm House and 1 bdrm House. Call 573-2069.

2 BEDROOM UNFURNISHED. 2107 College Ave. $235. Water paid. $100 deposit. Call Wanda Cody, 573-2588 or 573-8855.

3 BEDROOM, 2 Bath House with carport, fenced backyard, large storage building, convenient to all schools. $450. Call 573-9068.

COMMERCIAL BUILDING for rent. Call 573-4909 or 573-5285.

CLEAN 3 Bedroom Unfurnished House, freshly painted. $260 plus deposit. 573-9501.

FOR RENT: Completely Remodeled Apartment. Furnished or Unfurnished. Call 573-7189 or 573-3922.

FOR REASONABLE HOUSING, live at The Bunkhouse. Clean & Quiet. Singles Only. $125 month. 2603 Ave F. 573-8231. 573-5761.

FURNISHED & UNFURNISHED 2 bedroom Apartments. Call 573-3689 or 573-0809. After 5:00, 573-3839.

FOR RENT: Furnished 2 bedroom Coleman Street Apartment, $185 a month, plus gas & electricity. No pets. Call 573-0094.

FOR RENT: 1 & 2 Bedroom Mobile Homes. We also have lots for rent. For more information, call 573-3928.

FOR RENT (Might consider Lease-Purchase): 1 bedroom House, furnished or unfurnished. 573-8963.

FOR RENT: Very nice efficiency Duplex Apartment. Water & Gas paid. No pets. Great for single or couple. Deposit. Call 573-7150.

LARGE 1 bedroom Duplex. Nicely furnished, carpeted & draped. With or without utilities. Adults only. No pets. Call 573-4468.

40x60x12 METAL BUILDING. Office-Shop or Resident-Shop. 23rd & Hwy 84. 573-6381 or 573-0972.

NICE 2 Bdrm Duplex with garage. Fenced backyard. Built-in appliances. Refrigerated air. Central heat. Call 573-0614, ask for Linda. After 5:00, 573-1231.

NICE 1 Bedroom Furnished Apartment. $185 or $275 bills paid. Call 573-4155.

NICE BRICK, Carpeted, 3 bedroom, 2 car garage, fireplace, refrigerated air, dishwasher, washer & dryer hook-ups. Eastridge Addition. 573-9001 or 573-0774.

ONE & TWO Bedroom Furnished Apartments for rent. Call 573-0809.

RENT "N" OWN. Appliances, furniture, televisions, stereos. Rent "N" Own, 2514 Ave. R, 573-4844.

2 ROOM FURNISHED House for rent. Redecorated. Combination Kitchen and Diningroom. Combination Livingroom and bedroom. Nice corner lot with lawn and trees. Carport. Working lady or married couple. No children or pets. Bills not paid. Reasonable. See at 1500 Ave. T. Call 573-5165.

SPACIOUS, ATTRACTIVE Furn. office space. College & Hwy 84. 573-6381 or 573-5627.

STORAGE SPACES for rent, 10'x22' and 8'x10'. Call 573-7996 or 573-8085.

UNFURNISHED 2 Bedroom apartment. All bills paid including cable. Carpeted & paneled. $325. Call 573-0657.

WHY RENT? Use your tax refund to own your own home! Call Weedon for details, collect, 806-763-5319.

WASHER & DRYER included in this large furnished 2 bedroom Mobile Home. We pay cable. Weekly or monthly. 573-9001 or 573-0774.

Ya no page renta. Puede ser dueno de su propia casa por menos de lo que paga por renta. Hable con Leon Ochoa 806-763-5319 collect.

let your words do the talking
573-5486

GULF COAST APARTMENTS

2 Weeks FREE Rent + A New Color Television Set For All New Tennants Signing A 6 Month Lease.
3901 Avenue O
573-1488

Large 2 Bdrm Apts. Families Welcomed. All Kitchen Appliances. Cable & Circulating Hot Water Furnished. Washer & Dryer Connections Furnished. Swimming Pool, Sun Deck & Club House to Tennants. Playground Equipment For Little Ones.

MOBILE HOMES 340

1978 14x80 CENTURION. 2 bath. Underpinning. Porch. Window Shades. Step-up Kitchen & Dining Room. Call between 9 & 5 only, 573-6423.

14x60 CENTURIAN. 2 bedroom, 1½ bath, CH/A, underpinned, covered porch, cedar fence with 2 Lots. Call 573-7461.

CUTE 2 Bedroom, 1 Bath Mobile Home. $155 a month. $999 down. 180 months. Free delivery and set-up. Call Weedon, collect, at 806-763-5319.

DOUBLE WIDE: 3 bdrm, 2 bath, on 2 large lots. Owner finance. 2100 Ave N. Russell Jones, 573-2251.

FOR SALE by owner: 1977 14x82 Majestic 3 bdrm, 2 bath. All appliances. Nice corner lot. 573-7089.

14x80 FLEETWOOD. 3 bdrm, 2 bath, Asphalt Shingle Roof, In Good Condition. Owner Finance. 573-2251.

TRAILER SPACE for rent. Call 573-3122.

WOULD YOU like to trade in your present Mobile Home and live in a brand new Mobile Home? I am in need of 10 used Mobile Home's by March 1. Call Weedon, collect, 806-763-5319.

LARGE 150x150 lot. Excellent for large Mobile Home. Some trees. Lots of extra room. Privacy. Nice area. $110. 573-5491 or 573-4203 after 8:00 p.m.

LEASE-PURCHASE. Beautiful 1985 3 bdrm, 2 bath Mobile Home. No down payment. Low monthly payments. In excellent condition. Call Mr. Davis, collect 915-332-7022.

MOBILE HOME LOT in the Country. ½ Acre +, $100 a month, located Southeast of Snyder approximately 6 miles. Call 573-1439 or 1-800-592-4734.

MOBILE HOME LOT. Edge of Town. Nice Area. Place for Garden. $75. All City Utilities Available. Call 573-5491 or 573-4203 after 8:00 p.m.

NO CREDIT? Bad Credit? or Good Credit? Own your own Mobile Home. Call Weedon, collect, 806-763-5319.

Necesita una casa nueba, pero tiene problemas con su credito o enganche. Llamele a Leon Ochoa collect 806-763-5319.

14'x84' TRAILER set on 75'x150' Lot. 2 bdrm, 2 bath, large living area with fireplace. See to appreciate. Cellar (carpeted, paneled, completely liveable). Fenced with beautiful landscaping. Owner will finance. Call 573-3621.

Classified Ads Call 573-5486

REAL ESTATE 360

611 East Highway
JACK & JACK Realtors
573-8571
573-3452

NEW LISTINGS:
120 PEACH- 2 Bd.
311 34th- 2 Bd.
2900 35th- 3 Bd.
3001 AVE. W- 3 Bd.
3102 AVE. A- 3 Bd.
321 36th- 3 Bd.
PRICE REDUCED in Cedar Creek. Custom built, about 1 year old.
4 HOMES w/acreage, Call for details.
LUXURY HOME- 4700 El Paso, Contemporary.
ON FREDONIA- 3-, neat & clean.
SPACIOUS HOMES in Bassridge. 3-2-2 w/pool. 4-2-2 w/hot tub.
IN COLONIAL HILLS- neat and clean. Ready to move into. Roomy. 3-2-2CP, LR & Den.
PARK PLACE with established homes. Stanfield school. All 3-2-2.
NEARLY NEW- East, low $50's. 36th, 3-2-2 and 315 32nd.
WEST 30th- Quiet Street, 3-2-2.
QUIET STREET- Stanfield, 3 bdrm, 1¾ baths, LR & Den, real nice.
TOWNHOUSES in Cedar Creek ready for occupancy.
IF YOU would like to custom build your own home, see us for plans, financing, builder, etc.
Joan Tate.....573-8253
Faye Blackledge . 573-1223
Lenora Boydstun . 573-6876
Howard Jones....573-3452
Dolores Jones....573-3452

By Carrier:
1 Year—$52.60
6 Months—$27.05

By Mail In County
1 Year—$36.00
6 Months—$21.77

WIN A FREE 1-YEAR SUBSCRIPTION TO THE SNYDER DAILY NEWS

PERSONS SUBSCRIBING OR RENEWING SUBSCRIPTION FOR 6-MONTHS OR MORE DURING FEB. WILL HAVE A CHANCE FOR A FREE 1-YEAR SUBSCRIPTION. DRAWING TO BE HELD FEBRUARY 28, 1985

CLIP COUPON & BRING TO THE SNYDER DAILY NEWS, 2103 25th OR MAIL TO P.O. BOX 949 TODAY.

NAME _____
ADDRESS _____
CITY _____
STATE _____ ZIP _____

A SIMILAR DRAWING WILL BE HELD EACH MONTH

!!FINAL CLEARANCE!!

Infant & Toddler Wear	$1.00 & $2.00
Infant Carriers	$2.50 each
Infant Walkers	$3.50 each

Also selection of strollers, swings & baby beds.

"THE CUBBY"
1919 25th St.
Tues-Fri 1:00-5:00

Not much festivity to mark Agriculture Day

WASHINGTON (AP) — The financial bind that so many farmers are in today is dampening next month's observance of National Agriculture Day, which in the past has been highlighted here by speeches, receptions, sheep shearings and blue-grass concerts.

Special recognition of agriculture has been an annual event since 1973, when state and local community celebrations began. Traditionally held on the first day of spring, National Agriculture Day was authorized officially in 1981 by a joint resolution of Congress and presidential proclamation.

The Agriculture Council of America, a private, non-profit group with headquarters in Washington, is the national coordinator of the annual event through its education foundation.

But the Agriculture Department has been a major cooperator, along with a number of private companies and trade associations.

Brian B. King, a council official, said it was decided to tone down this year's National Agriculture Day festivities because of the financial climate.

"Considering the conditions producers are facing this spring, it would not be appropriate to be festive," King said in a telephone interview.

The aim of National Agriculture Day — March 20 — is "to focus on the realities" of agriculture, he said.

King said that the tentative program calls for a visit by a group of farmers and food processors to a Washington, D.C., inner city elementary school as part of the day's schedule. The school has been "adopted" by the Agriculture Department and has been included in a number of USDA activities.

Some kind of "salute to farmers" program, perhaps at a luncheon ceremony, also is in the works, he said.

For the last three years, Agriculture Secretary John R. Block was the featured speaker at a National Press Club luncheon as part of the annual salute to farmers. This year, however, King said the press club was already booked on March 20.

Last year's celebration included the introduction of a new "Miss Agriculture" at USDA, plus week-long exhibits, barbecues and a reception for members of Congress, the Cabinet and farm organization officials.

Larry B. Marton of USDA's office of governmental and public affairs said the scaled-down observance this year still is being planned, but acknowledged that festivities will be on the pale side.

Some kind of electronic "teleconference" may be set up for Block in lieu of the traditional press club appearance, Marton said. Also, there will probably be an evening "low-key reception" at the department, but nothing on the scale of last year's, he said.

Block, in a statement issued last week by his press office, said he has accepted the honorary chairmanship of this year's National Agriculture Day — as he has since taking over USDA in 1981.

"Individually, or in groups, we can encourage discussion of our nation's largest industry and emphasize to our non-farm neighbors the impact it has on our daily lives," he said.

Locals earn A&M honors

COLLEGE STATION--Three students from Snyder have earned "Distinguished Student" status at Texas A&M University.

They are Bradley D. Robertson, junior, pre-medicine; Sammie D. Robertson, fall graduate, civil engineering; and Valeta L. Wheeler, junior, computer science.

The Romanian city of Bucharest surrendered to the Germans in 1916, during World War I.

Substance abuse seminar is slated

The Big Spring State Hospital will conduct a substance abuse seminar on March 8. It will be held in the auditorium of the Allred Building at the hospital.

These seminars are made possible through the Big Spring State Hospital and are being held in conjunction with Howard College.

Luis Natalicio, Ph.D., a clinical and consulting psychologist in private practice in El Paso, will be the consultant for the day-long seminar.

Registration will begin at 8 a.m. The general session will begin at 9 a.m. A registration fee of $1 will be charged for those wishing to receive Continuing Education Units from Howard College. (Persons who wish to receive full credit for attendance will be expected to remain the entire day.)

Obituaries

Jerry Moore

Services for Jerry Moore, 43, of Route 3, Snyder, were to be at 2 p.m. Monday at Ira Baptist Church with the Rev. Jerry White of Seminole officiating. Burial will be at Ira Cemetery under direction of Bell-Seale Funeral Home.

He died Saturday at his home.

He was born July 28, 1941. He was employed by Western Company as a pump operator at the time of his death.

He married Brenda House Aug. 24, 1981 in Mt. Pleasant, Tex. She survives.

He is survived by two daughters, Stephanie Weber of the home and Gina Raney of Allan, Okla.; his father, Eugene Moore of Mt. Pleasant; his mother, Mildred Prince of Ft. Worth; one sister, Jaulane Peddicord of Ft. Worth.

Hospital Notes

ADMISSIONS: Helen Hall, 4116 Eastridge; Deborah Ellison, 1901 Coleman; Alta Couch, 2912 Avenue F; Marilyn Farris, 2312 30th; Minnie Gaul, Snyder Oaks; Clara Sherrill, 3731 Avenue U; Nancy Crow, 1913 30th; Pauline Boyd, 1306 24th; Teresa Wilson, 4400 Avenue U; Hector Hernandez, Odessa; Harvey Greenfield, 2506 29th; Rayolene Isaacs, 3104 Avenue V; and Wright Huddleston, 2800 33rd.

DISMISSALS: Nancy Crow and baby girl, Clara Sherrill, Emiteria Ruiz, Era Martin, Billy Ellison, Jerrye Bayley, Diana Rodriquez and baby girl, Patsy Covey, Sylvia Garcia, Inez Rodriquez, Hector Hernandez, Christi Meadows, Minnie Gaul, Lois Feather, Rayolene Isaacs, Gerald Culpepper, Cliff Johnson, Nancy Harper, Jenny Medrano, Doyle Phipps, Mary Navarro and baby boy and Beatrice Ritchie.

Births

Nancy and Kenny Crow of 1913 30th are the parents of a baby girl weighing 7 lbs. born at 7:19 p.m. on Feb. 22 in Cogdell Memorial Hospital.

A baby boy weighing 7 lbs. 6 ozs. was born to Teresa and Delmer Wilson of 4400 Avenue U at 1:34 p.m. on Feb. 22 in Cogdell Memorial Hospital.

Dan and Denise Bennett of Snyder are the parents of a baby boy born at 4:14 a.m. on Feb. 16 at Malone and Hogan Hospital in Big Spring. He weighed 8 lbs. 8 ozs. and has been named Dustin Coby.

Maternal grandparents are Mr. and Mrs. Denzil Kight Jr. of Hermleigh. Dessie Thomas of La Jolla, Calif. and Jack Bennett of Chula Vista, Calif. are paternal grandparents. Great-grandparents are Denzil Kight Sr. of DeKalb and Mr. and Mrs. Buford Light of Sweetwater.

let your words do the talking in the CLASSIFIEDS

573-5486

Run 5 Days, the 6th Day is FREE!

LOIS GRAVES REALTORS
573-0614
573-2540
3905 College

NEW EXCLUSIVE
Prestige home in choice location. 4 bdrm, 3 bths, 2 living areas. Call for appointment to see.

BETTER THAN NEW
Custom built 3 bdrm, 2 bth. Professionally decorated & landscaped, curved driveway.

LARGE FAMILY?
See this 4 bdrm, 2 bth. Nice corner lot in S.W. area. FHA Equity.

"SEE THIS"
Pretty brick home, 3 bdrm, 2 bth, Two living areas. Nice tree shaded yard.

WEST OF TOWN
New 2 story home. 3-2-2, Pretty carpet, Fireplace. Hugh Master bedroom. Lots of extras.

GREENHILL ADDITION
Comfortable family home on 1.3 acres. Lrg. kitchen/-dining, central heat & air. 3-1-½-1. Water well. Includes tractor & irrigation equip. Only $48,500.00.

HOUSTON AVE
Nearly new 3-2-2 on nice landscaped lot. Sprinkler system, Storage bldg. $70's.

"THE CEDARS"
Luxury Town Homes. Over 2100 sq. ft. with all the extras. Beautifully decorated and landscaped. Privacy-Security, & Maintenance. $115,000.00.

SPACIOUS & PLUSH
2 New Homes on Cedar Creek Drive. Overlooking the Golf Course. Excellent floor plan. 3 lrg bdrm, 2 luxury bths. Let us show you today.

Linda Martin..... 573-1231
Mike Graves..... 573-2939
Lois Graves..... 573-2540

BY OWNER:
Distinctive Home, Towle Park Frontage, 2854 Square Feet Of Living Area. Call 573-9780 For Details.

Elizabeth Potts REALTORS
573-8505
College Ave. & 30th

OVER 100T- Luxury.
New Home- 3-2-2.
4508 Galveston-3-2½-2
2212 Towle Park Rd.
1703 Cedar Creek.
4516 Galveston-4-2½-2
90's- 3102 El Paso- 3-2½-2.
5404 Cedar Creek.
5314 Etgen- 3-2-2.
70's- 3209 Houston- 3-2-2.
3307 Houston- 3-2-2.
60's- 3611 41st- 3-2-2.
321 36th- 3-2-den-2.
50's- 3409 44th- 3-2-2.
410 36th- 3-2-fpl.
East of City- 5A,3-1.
3706 Ave U- Large.
40's- 315 32nd- 3-2-1.
3741 Rose Circle- 3-2-1.
200 33rd- assume FHA.
208 38th- edge of city.
30's- 3766 Dalton- 2-1.
511 27th- 3-2-apt.
3821 Highland- 2-1-2.
W. 37th.- Cute 2-1.
2803 College- 2-1.
320 29th- 2-1-1.
219 36th- 2-1-den.
20's- 1101 26th- 2-1.
1302 28th- 2-1.
401 20th- 2-1.
500 24th- unfinished.
2704 Ave. W- 3-1½.
302 35th- 3-1-cp.
ALSO NEW HOMES BUILT- 50's & up.
MOBILE HOME LOTS.
ACREAGE- lg. and sm.

Margaret Birdwell 573-6674
Wenona Evans 573-8165
Temi Boren 573-3465
Elizabeth Potts 573-4245

5 ACRES 8 Miles South of Snyder. City water available. $2500 an acre. 573-0319.

60 ACRES of Farmland on Hwy 380, 3½ miles West of Post in Garza County. Call 573-4766 after 6 p.m.

FOR SALE: Remodeled House. 3 Bdrm, 3 Bath, Lots of Closets, CH/A, Insulated Well, New Insulated Windows, Over 2600 Sq. Ft., Carport, Patio & Small Orchard. Located on Corner Lot. Myron Fenton, 573-7152. 3001 Ave W.

611 East Highway
OWNER TRANSFERRED
5 Acres West of Town with Good Well; Set Up for Mobile Home; Can Buy With or Without Mobile Home. Call for Details.
Lenora Boydstun
573-6876
Jack & Jack Realtors
573-8571

City REALTORS
4610 College Ave
573-7100
573-7177

NEW HOME: Large, elegant 3-2-2 in choice location.
TWO STORY: Redecorated with pool & basement.
HOMES ON ACREAGE: Four 3 bdrm with 5-14 acres.
ASSUMABLE LOANS: Two 3 bdrm brick. East.
CEDAR CREEK: Two 3-2-2 with fireplace.
FOUR BEDROOMS: Two brick, one stone. Many extras. West.
PARKVIEW: Two homes - one with pool, one with jacuzzi.
WEST: 3-2-2 brick with fireplace.
EAST: Several 2, 3, & 4 bdrm homes.
OLD WEST: 3-2¾ brick.
WE HAVE rentals, businesses, & acreage.

Jay Massingill 573-2826
Kathy McFaul 573-3319
Clarence Payne 573-8927
Annette Waller 573-9467

FOR SALE BY OWNER: 1300 sq ft, 3 bd, 1¾ bath, double car garage, energy efficient, ceiling fans, 7 months old. 3709 Ave U. Call 573-2800.

ATTRACTIVE 3-1 well built Home. Central heat, large attic, garage & fenced yard, on corner lot. Equity & assume low payments at 10½%. 573-4879.

STEVENSON REAL ESTATE
4102 College
573-5612

EAST.. beautiful home inside, 3-2-2, fireplace, all extras, high 60's, 3912 Eastridge.
2301 41st.. 2-1-1, low 30's.
PARKVIEW.. 4700 El Paso, 3-2-2, approx 2000'.
PERFECT FOR MOBILE HOME PARK.. approx 4½ acres on Lubbock freeway, $10,000.
EAST.. in 40's, 3-2-2 with one acre and barn.
WESTRIDGE.. new home on 28th, would trade.
3102 EL PASO.. brick, 3-2½-2, low 90's.
2301 43rd.. lovely, good location, low 80's.
OLD WEST.. 2704 Ave W, 3-1½-1, high 20's.
EAST.. brick, like new, 3-2-2 with extra storage, low 70's.
OLD WEST.. two houses plus one duplex, rentals $700 mo., total price for all only $29,900.
EAST.. 204 31st, must sell now, only $30,000.
3214 42nd.. close to park, mid 40's.
IRA.. on highway, large rooms, 30's.
EAST.. 306 33rd, owner can finance, $30,000.
DUNN.. large home with 5 acres, mid 50's.
OUTSIDE WEST.. 3 acres with brick home, 3-2-2, 80's.
EAST OF WHATABURGER.. 3-1-1, low 40's.
OLD WEST.. 2908 Ave X, mid 40's, brick, 2-2-2.
200 33rd.. 40's, 3-1½-2, extra nice, corner lot.
NORTHEAST.. owner financed, 3 mobile homes.
SOUTHWEST.. 3011 40th, must sell, 4 bedroom, 2 bath, mid 30's.

Joyce Barnes 573-6970
Margaret Sherrod 573-3606

HOUSE FOR SALE: 2 bdrm, Cedar Lined Wardrobe Closets, Carpet, Corner Lot, Cyclone Fence. To see, call 573-3915.

NEW BRICK Home for sale. 1800 sq. ft. Air Conditioning/Central Heat. Fully carpeted. 9 miles East on Camp Springs Road. If interested, call 573-7056.

PRICED TO SELL. 1900 sq. ft. 3 bedroom, 2 bath, Brick House in West Elementary School District. Panelled garage, freshly painted interior, built-ins, extra insulation. Located at 3002 Beaumont. $88,500. If interested, call 573-6049, 573-3544 or 573-5545.

1 YEAR OLD, 3 bedroom, 2 bath Home on 5½ Acres at Dunn. Richardson Realty, 573-6917.

APARTMENT BUILDING in excellent condition. Bargain priced. Below appraisal. 4 furnished units. Garages. Fenced. 573-9638 after 5 p.m.

FOR SALE: Extra nice, 3 bedroom, 2 bath, central air & heat, Brick Home. Six-tenth Acre. West of Town. Call after 4 p.m., 573-7446.

FOR SALE by Owner: 2 bdrm, Brick, 2-car garage, total electric, CH, remodeled inside and out. 573-0237.

FOR SALE BY OWNER: House on Cedar Creek Drive. Less than 1 year old. Sprinkler System. Professional Landscaping. Lots of extras. Phone 573-1630.

BUYING? OR SELLING?
BEAVERS REAL ESTATE
PHONE 573-9472
71 Sections Grass Land, Near Guthrie, Texas, ½ Minerals goes, plenty of water. Big tanks, windmills, and river goes through it.
150 Miles of new fences, rest in good shape.
180 Acres farm land Lloyd Mt. area, all in cult ½ Minerals.
3 BR ¾ of Blk. 3 Horse lots. N-Snyder.
Rent house Corner of Y & 30th St.
3 BR #3 acres West of Town $100,000.00.
28 Commercial lots Bootland.
3 BR & 5 acres N Snyder in city limits.
BEAVERS REAL ESTATE
PHONE 573-9472
Jean James 573-2824
Forrest Beavers 573-9467

2 BEDROOM HOUSE, completely remodeled, for sale. $15,000. Call 573-7189.

3 BEDROOM HOUSE, near East Elementary, 573-7137.

EXTRA NICE Home on 1 Acre in City Limits. Large livingroom with fireplace. 3 bedrooms, garage, patio, storm cellar, 6' privacy fence. Very well built & insulated. Reasonably priced. 573-0498.

FOR SALE BY OWNER: 3 bdrm Austin Stone House on large Corner Lot with Private Water Well, Storm Cellar, 3 Car Garage & Utility Room. East Elementary School District. Call 573-5338 after 8 p.m.

NO DOWN PAYMENT
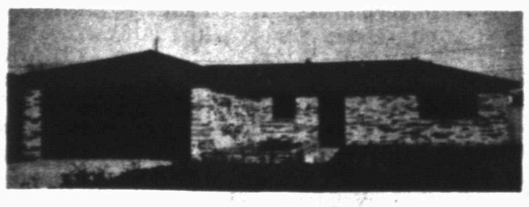
407 36th St.
GULF COAST HOMES
We Take Trade-Ins
Permanent Financing
Elizabeth Potts Realtors
573-8505

House for sale by Owner
2811 Ave W
2 Bedroom, 1 Bath
Central Heating & Air Conditioning
Large Lot, $37,500
Call 573-2396

Markets
Midday Stocks

NEW YORK (AP) -Morning stocks:

	High	Low	Last
AMR Corp	39¼	38¾	38¾
Amer Can	52⅝	52⅛	52⅛
Ameritech	82⅞	82⅝	82¾
AMI Inc	23¼	22¾	22⅞
Am Motors	3⅞	3¾	3¾
AmStand	33⅛	32⅞	32⅞
Amer T&T	21	20⅞	21
ArmcoInc	11	11	11
AtlRichfld	45⅝	45½	45⅝
BancTexas	4⅝	4¾	4¾
BellAtlan	83½	83⅛	83⅜
BellSouth s	35⅝	35⅛	35¼
Beth Steel	19⅛	18⅞	19⅛
Borden	66¾	66½	66½
CaterpTr	31¾	31½	31¾
Centel	41⅛	41	41⅛
Chevron	35⅛	34⅞	35
Chrysler	32¾	32⅜	32⅝
CocaCola	62¾	62¼	62¾
Coleman	30⅝	30½	30½
ComlMetl	18¼	18⅛	18⅛
DiamShm	18⅞	18⅝	18¾
DowChem	29	28¾	29
DressrInd	19¾	19½	19¾
East Kodak	68⅝	68⅛	68½
Enserch	26¼	26⅛	26⅛
EntexInc	19⅞	19⅞	19⅞
Exxon	46⅜	46⅛	46¼
Firestone	18⅜	18⅛	18¼
FtBcpTex	16½	16⅜	16⅜
FordMot	44⅛	43¾	44
GAF Corp	28⅜	28¼	28¼
GTE Corp	41¾	41⅜	41⅝
GnDynam	78¾	78	78
GenElec	62¼	61¾	61⅞
Gen Food	59	58½	58¾
Gen Motors	77⅜	77	77¼
GnMotr E n	69	66¼	67
Goodrich	29⅝	29⅜	29⅜
Goodyear	28⅛	27¾	27¾
GtAtlPac	15¾	15½	15⅝
Haliburtn	29¾	29⅜	29¾
Holiday Inn	52¾	52⅝	52⅝
HoustInd	22⅝	22½	22½
HughesTl	15½	15⅛	15⅛
Interfst	12¼	12⅛	12¼
IBM	132¾	132⅛	132⅝
Intl Harv	10⅜	10⅛	10⅛
Int Paper	52¼	52	52¼
JeffPilot s	41½	41¼	41½
JohnsJn	37¼	37	37
K mart	35½	35	35¼
KrogerCo	38⅜	38⅛	38⅛
LTV Corp	12	11⅝	11¾
Litton Ind	70½	68¾	69¼
LoneSta Ind	25⅛	25	25
MCorp	23⅛	23	23
MayDSt s	46⅞	46⅝	46¾
Medtronic	30⅞	30⅝	30⅝
Mobil	29⅜	29	29¼
Monsanto s	44¼	43⅞	44¼
Motorola s	34¼	33⅝	33⅞
NabiscoBrd	54⅛	53¾	53¾
NYNEX	79⅛	78⅝	79
PacifTel	71⅜	71⅛	71⅛
Penney JC	48¼	48	48
Phelps Dod	18¼	18⅛	18¼
PhillipsPet	49¼	48½	48½
Polaroid	26	25⅝	25⅞
ProctGamb	57¼	56⅝	57¼
PubS NwMx	24¼	24⅛	24⅛
RCA	38⅝	38¼	38⅜
RepBankCp	33¾	33¼	33¼
Sabine	17⅝	17	17
Safeway	32⅜	31⅞	32
SFeSouPac	28⅜	28⅛	28¼
SearsRoeb	35⅛	35¼	35½
ShellOil	59½	59¼	59½
Singer Co	35⅜	35¼	35⅜
Southern Co	18⅝	18⅜	18¾
Southland	30⅝	30⅜	30⅜
SwstBell	72⅞	72⅝	72⅝
Sperry Cp	47¼	46½	47¼
StdOilInd	60¼	59⅝	60
StdOilOh	44⅞	44⅜	44¾
SunComp	48⅝	48⅜	48⅜
TNP Ent	15	14⅝	14⅝
Tandy	30½	29⅝	30
Tenneco	38½	38⅛	38⅜
Texaco Inc	36⅛	35⅞	36
TexComBn	42¼	42	42
TexEastn s	31⅝	31⅜	31⅝
Texas Inst	110	109¾	109¾
TexasOGas	20⅝	20⅜	20⅜
Tex Util	27¼	27⅛	27⅛
Un Carbide	39⅛	38⅝	39
UnPacCp	47⅛	46⅜	46⅞
US Steel	27⅜	27⅛	27⅜
USWest	73½	73⅛	73⅜
UniTel	23⅜	23¼	23⅜
Unocal	47⅝	46⅝	47⅝
WalMart	43⅞	42¾	43
WestghEl s	30¼	29⅝	30¼
Xerox Cp	44⅜	44⅛	44¼
ZenithE	22⅜	22⅜	22½

Chernenko appearance does not dispel doubts on health

MOSCOW (AP) — President Konstantin U. Chernenko has appeared in public after being out of sight for two months, but his faltering manner and the way Soviet television managed his appearance did little to dispel doubts about his health.

Carefully edited television footage less than two minutes in length was aired Sunday on Soviet television. It showed Chernenko, 73, sitting, standing and murmuring a few words as he voted in an election for the Parliament of the Russian Republic.

Western diplomats said they do the ruling Politburo, appeared smiling and confident as he and his family voted at a polling place crowded with Western reporters.

Gorbachev turned to the cameras several times during his visit to the polling place, and posed with his granddaughter as she stuffed his ballot into the box.

Western diplomats, who spoke on condition they not be identified, suggested Chernenko's surprise television appearance was staged to show the leader without straining his evidently poor health.

He is said to suffer from emphysema, a lung ailment that makes breathing difficult and can cause heart strain.

Diplomats said the telecast at least showed Chernenko was capable of speaking, sitting and standing, and ended rumors that a stroke had left him unable to talk. During his 59-day absence, rumors persisted in Moscow that Chernenko was seriously ill.

"They've done I suppose the best they could in the circumstances," said a West European diplomat. "It would have been difficult not to have a picture of the leader voting."

Chernenko, who was a candidate in the election, failed to give a traditional election speech Friday because of illness. He had not been seen in public since Dec. 27, when he was shown on television at a Kremlin awards ceremony.

Alternative for 1st offenders

SAN ANGELO, Texas (AP) — First-time drunk driving offenders here are getting an opportunity to learn about alcohol impairment while at the same time avoiding getting their licenses suspended.

The San Angelo Council on Alcoholism is sponsoring classes for convicted drunken drivers to learn how alcohol impairs driving skills, said James Sloan, DWI education instructor.

"Most people seem to get something out of it. One was a bartender and told me he used the information and passed it on to people who came in the bar," said Sloan.

He said the class is a one-time option for those who choose to pay the $30 fee and enroll.

"The option is you don't get to keep your license if you don't want to go," said James Sloan, DWI education instructor.

He said that if a 160-pound man goes into a bar for a few after-work cocktails, then consumes five drinks between 5 p.m. and 7 p.m., he is thereafter legally drunk.

The man's blood-alcohol content reaches a level of .10 percent, said Sloan.

"Identifying drinking patterns, and developing a plan to reduce the chance of future DWI behavior, is a major goal," Sloan said.

He said many motorists don't realize that the body purges alcohol from the system slowly.

"Another important thing to think about is that the arresting officer has more leeway than ever before," said Stan Larson, director of San Angelo Council on Alcoholism. "If he thinks the driver is impaired, he can arrest that driver for driving impaired, even if the test shows less than a .10 level."

Sloan said part of the course is geared toward dispelling mythical remedies for sobering up. Cold showers, fresh air, black coffee and exercise have no effect on blood alcohol content during the sobering process, he said.

A total of 495 students enrolled in the eight-hour class in 1984, he said.

Con artists victimize people

SAN ANTONIO, Texas (AP) — Police say con artists are taking local residents for large sums of money through card games and other scams.

At least four people recently have reported being victimized by a card game called three-card scam, including a university student who lost more than $4,000, said Detective David Benfer..

And a number of thefts through pigeon-drop scams also have been reported, Benfer said.

"Lately we have had a rash of cons," Benfer told the San Antonio Light. "Just remember, if it seems too good to be true, it is."

Benfer said the student from the University of Texas at San Antonio pulled his car over Friday afternoon at a Loop 410 intersection to give a hitchhiker a ride.

The student was unable to find the hitchhiker's address, so the two drove to a nearby motel where a second con man soon joined them, the detective said.

The second man then suggested to the student that they cheat the hitchhiker out of money by playing cards with him. The trio played games of three-card monte, in which a person must pick out a certain card from three face-down cards that have been mixed up.

After winning several games, the student decided to withdraw his savings from an account, Benfer said.

He said a third man, claiming to be manager of the hotel, then entered the room and said he would hold the money. Benfer said the "manager" left with the other two con men, saying they would get more money, and never returned.

"I had planned on buying a car with that money," the student said. "I didn't think the guys were a scam until the last minute and they had just walked around the corner. It was a heartbreak.

"I'll never get taken again," he said. "I learned a lot."

Detectives said the three-card monte scam is only one of several circulating in the city that snare victims into what seem to be get-rich-quick schemes.

Other popular con schemes include the pigeon drop, which typically targets an elderly woman, Benfer said. He said a con woman typically tells the unknowing victim in a store parking lot that she has found a large amount of money and doesn't know what to do with it.

Benfer said the victim is told that half the money is hers if she is willing to put up some money to cover the taxes on it. He said a man posing as a bank executive usually tells the victim that the money is legal as long as taxes are paid on it.

Benfer said the victim then supplies money to cover the tax and is left holding a bag allegedly filled with the cash found. But the bag contains no money and the con has left with the victim's cash instead.

Two locals in TSU musical

STEPHENVILLE--Two Tarelton State University students from Snyder will be included in the cast of "Carnival," the university's spring production. The musical will be presented Friday and Saturday.

Kathy Norris, the daughter of Mr. and Mrs. Richard Norris, will play a tatooed lady and Donna Browning, the daughter of Mr. and Mrs. Vernon Browning, will play a clown.

"Carnival" was written by Michael Stewart with a musical score by Bob Merrill. The spirit of the show is created by circus parades, hawkers, performers marching down aisles, clowns, side show performers and dancers.

Stewart's story captures the mood of the carnival people blending comedy and pathos. A wide-eyed orphan runs away to join the circus and soon becomes the object of a fierce rivalry between Marco, the Magnificient, the troupe's magician, and Paul Berthalet, a puppeteer with a game leg. Despite the magical illusions of the carnival, she soon realizes that admiration does not always come in the most colorful wrappings.

Vaccine supplies low for illness

DALLAS (AP) — Texas health officials say that shortages of whooping cough vaccine that have been reported across the state could become critical if supplies are not received soon.

"Our pharmacy is down," Bob Crider, director of the immunization division of the Texas Department of Health, told the Dallas Times Herald. "It will become critical if we don't receive the orders soon."

A 2- to 3-month supply of vaccine is on hand instead of a usual 4-month stock, he said.

Trio leads cities through change

SAN ANTONIO, Texas (AP) — In three booming communities located in the heart of Texas, a trio of women has emerged as leaders with more than aggressive personalities in common — all are feisty, outspoken and city mayors.

Barbara Tieken of New Braunfels, Betty Jean Jones of Seguin and Emmie Craddock of San Marcos also are former educators and concerned about their communities.

For the three cities located between Austin and San Antonio, women mayors are still a new phenomenon, although women have aspired to the mayor's seat in major cities.

Houston currently has one. And Chicago and San Antonio had female mayors at one time.

But there are differences. Tieken, a 46-year-old former schoolteacher and the second female mayor of New Braunfels, campaigned for continuation of the community's "quality of life" in her bids for office.

"The lady is gracious, very intelligent and probably the best politican I've met in my life," New Braunfels lawyer J.C. Reagan, who was defeated when he opposed her re-election, told the San Antonio Light.

Ms. Tieken wants continued growth for New Braunfels to be planned expansion. She said she believes in minimal government interference, and is generally supported by city council members.

Opponents, however, called her a "professional liberal" with a penchant for free spending.

Ms. Jones, 55, also a former schoolteacher, is a Seguin native who believes that rampant growth for her agricultural community is unavoidable.

Ms. Jones believes that development in San Antonio and Bexar County, especially in eastern sections, will give Seguin an economic shot in the arm. But she said this means her city desperately needs to upgrade sewer and other city services — and that will cost taxpayers.

"You can't provide 1985 services with a 1948 tax rate," she said.

County to add law book space

Continued From Page 1

Gary Terrell noted the need for the extra space.

Commissioners also accepted bids for a pull-type cutter to be used in Pct. 4. A low bid of $6,700 was awarded to Snyder Truck and Tractor.

Also bidding were Key Brothers Implement of Snyder, submitting two bids, a Rhino brand for $8,002 and a John Deere brand for $8,700.

A request to erect signs at Moffett Field submitted by the Snyder High School booster club was approved also.

Emergency numbers told

Continued From Page 1

Other Numbers

—Suicide Crisis Prevention: 1-800-692-4039.

—Runaway Hot Line: 1-800-392-3352.

—Alcoholism Hot Line: 1-800-792-3022.

—Child Find/Missing Children: 1-800-431-5005.

—Adoption Hot Line: 1-800-792-3022.

—Poison Control: 1-409-761-1420.

Berry's World

"Who'd have thought I'd ever create a REVOLUTION!?"

Shah's son vows to return to Iran

DALLAS (AP) — The son of the former Shah of Iran says he will one day return to his country and establish a constitutional monarchy, but he has no timetable for his rise to power.

Reza II Shah, 24, has been living in Morocco for the past 3½ years. He told 400 of his Iranian supporters Sunday of the plans at a private meeting in a Dallas-Fort Worth Regional Airport hotel.

"His pledge is to keep the constitution," said Dr. Gholam Kazemian, a member of the invitation-only audience. "He wants to bring Iran the message of democracy and freedom for all.

The shah's son "thinks the situation is deteriorating rapidly. The majority of the Iranian people today crave for what they once had," Kazemian said. "He looks forward to his return to Iran. A very strong segment of Iran supports him."

Park fence struck by hit-run vehicle

The fence which surrounds prairie dog town in Towle Park was apparently struck by a hit and run driver during the weekend, an accident discovered by city police around 8:38 a.m. Sunday.

According to reports, the east wall had been hit. Extensive damage was reported to the fence, but no estimate was available Monday morning.

The incident was one of three involving motor vehicles which were worked by police during the weekend.

The weekend's first accident was reported at the intersection of 21st St. and Ave. T at 6:05 p.m. Saturday.

Involved in it were a 1981 Chevrolet driven by Ina Kathleen Pesina of 2113 Ave. X and a 1977 Mercury driven by Mary Ann Gutierrez of 2408 26th St.

The weekend's final mishap was reported at 6 p.m. Sunday at the intersection of 37th St. and the Brick Plant Road.

Involved in it were a 1972 Toyota driven by Barbara Jean Highfield of 3801 Noble Dr. and a 1985 Lincoln driven by Helen Dillaha who resides southeast of the city.

No injuries were reported in any of the weekend mishaps.

Belton suspect arrested locally

In weekend action, city officers arrested a 29-year-old Belton man on a warrant issued in that city.

The suspect, who remains in the Scurry County Jail, had previously escaped from sheriff's deputies in Belton.

A total of 10 misdemeanor arrests were logged over the weekend including one man charged with being an intoxicated agent on a licensed premises at a local private club.

Three subjects were jailed for DWI with one of those also charged with misdemeanor possession of marijuana and resisting arrest.

Six persons were jailed Saturday and Sunday for public intoxication.

FISH & SEA FOOD

Thursday Night Is Seafood Night

★ Crab Legs
★ Lobster Tails
★ Shrimp Boat (Pan Fried Shrimp on Bed of Wild Rice)
★ Fresh Oysters [On The Half Shell Or Fried]

ALL THE BOILED OR FRIED SHRIMP You Can Eat $10.95

THE SHACK

Oil Patch News

Covering Scurry and West Texas Area

SPOTLIGHT YOUR OILFIELD RELATED BUSINESS
CALL
573-5486
For Information

Scurry County

Chevron has completed the No. 20-14 SACROC Unit in the Kelly-Snyder field, nine miles northwest of Snyder. The well produced 185 barrels of 41.9 gravity oil and 157 barrels of water.

Gas-oil ratio was 882-1 with perforations from 6,614-7,052 feet. Location is in Section 439, Block 97, H&TC survey.

Chevron has completed the No. 118-R SACROC in the Kelly-Snyder field, six miles northwest of Snyder. The venture was completed to produce 40 barrels of 41.9 gravity oil and 2,818 barrels of water.

Gas-oil ratio was 3,075-1 with perforations from 6,670-814 feet. Location is in Section 293, Block 97, H&TC survey.

Chevron has completed the No.290-3 SACROC in the Kelly-Snyder field, five miles west of Snyder. The well produced 76 barrels of 42 gravity oil and 1,011 barrels of water. Perforations were from 6,513-521 feet and location is in Section 205, Block 97, H&TC survey.

Jeff Ellis and E. J. Gray will drill the No. 8 O. B. Yeager in the Sharon Ridge field, one mile west of Ira. Planned for 3,200 feet, location is in Section 132, Block 97, H&TC survey.

Jeff Ellis and E. J. Gray will drill the No. 1-R McWilliams in the Sharon Ridge field, one mile west of Ira. Contracted for 3,200 feet, location is in Section 121, Block 97, H&TC survey.

Borden County

TXO Production Corp. will drill the No. 2 Hunt-Clayton in the Good southeast field, 11 miles southwest of Gail. Planned for a depth of 9,900 feet, location is in Section 46, Block 32, T4N, T&P survey.

Marshall and Winston Inc. will drill the No. 3 B. Clinta in the Blackard field, 10 miles northwest of Gail. The venture will be drilled to 9,660 feet, and location is in Section 11, Block 32, T5N, T&P survey.

Mitchell County

McLachlan Energy will drill the No. 1 H. S. Brennand, a 5,800-foot wildcat 12 miles northwest of Colorado City. Drill site is in Section 10, Dewitt Cuthbert Vacancy Strip survey.

Kent County

TXO Production will drill the No. 2-C Sellars in the Polar field, 14 miles southwest of Clairemont. Scheduled depth is 8,000 feet, and drill site is in Section 36, Block 5, H&GN survey.

E. B. Brooks Jr. will drill the No. 1 Floyd Willis, a 4,500-foot wildcat three miles west of Girard. Drill site is in Section 81, Block 1, H&GN survey.

Garza County

Energy Reserves Group Inc. has completed the No. 7 Richardson in the PHD field, nine miles northwest of Post. The well produced 50 barrels of 35.7 gravity oil and 200 barrels of water. Perforations were from 3,475-787 feet, and location is in Section 1,282, BS&F survey.

Hughes Oil Co. has completed the No. 2-B Bird in the Post field, 13 miles northeast of Post. The well produced 18 barrels of 36.8 gravity oil and two barrels of water. Perforations were from 2,610-650 feet and location is in Section 2, Block 8, H&GN survey.

Three Oaks Corp. has completed the No. 1 Roy in the Post field, 15 miles east of Post. The well produced 55 barrels of 38 gravity oil and 140 barrels of water. Perforations were from 2,550-574 feet, and location is in Section 119, Block 5, H&GN survey.

Three Oaks Corp. has completed the No. 2 Roy in the Post field, 15 miles east of Post. The well produced 40 barrels of 38 gravity oil and 140 barrels of water. Perforations were from 2,545-568 feet, and location is in Section 119, Block 5, H&GN survey.

Three Oaks Corp. has completed the No. 3 Robinson in the Post field, 15 miles east of Post. The well produced 45 barrels of 38 gravity oil and 150 barrels of water. Perforations were from 2,545-563 feet, and location is in Section 120, Block 5, H&GN survey.

McFarland and Scobey Inc. has completed the No. 1 Sharp in the Barron Ranch field, 15 miles east of Post. The well produced 20 barrels of 33, gravity oil and 98 barrels of water.

Gas-oil ratio was 100-1 with perforations from 7,423-428 feet, and location is in Section 58, Block 2, T&NO survey.

SC&S Oil Co. has completed the No. 5 J. S. Boren in the Post field, 14 miles east of Post. The well produced 36 barrels of 36.5 gravity oil and 61 barrels of water. Perforations were from 2,592-566 feet, and location is in Section 132, Block 5, H&GN survey.

WTG Exploration Inc. has completed the No. 15 Post-Montgomery in the WTG field, 10 miles northeast of Post. The well produced 21 barrels of 35 gravity oil. Perforations were from 3,139-239 feet, and location is in Section 15, Block 4, K. Aycock survey.

Shell Western Exploration and Production has completed the No. 1 Justice in the Tobe field, two miles northwest of Eppler. The well produced 57 barrels of 41.5 gravity oil and 11 barrels of water.

Gas-oil ratio was 789-1 with perforations from 7,814-850 feet. Location is in Section 18, Block 6, H&GN survey.

American Petrofina will drill the No. 1 Connell Estate in the Artbow field, two miles north of Justiceburg. Planned for 8,000 feet, location is in Section 934, Block 97, H&TC survey.

Exxon Corp. will drill the No. 45-G Exxon Fee in the Dorward field, three miles southeast of Justiceburg. Planned for a depth of 2,700 feet, location is in Section 4, Block 5, H&GN survey.

Exxon Corp. will drill the No. 30 Estine Blakey in the Dorward field, 6.5 miles southeast of Justiceburg. Planned depth is 2,700 feet, and location is in Section 110, Block 5, G&GN survey.

Fisher County

Mobil Producing has completed the No. 43 Claytonville Unit in the Claytonville field, two miles east of Claytonville. The well produced 248 barrels of 42.2 gravity oil and four barrels of water. Perforations were from 5,570-612 feet, and location is in Section 186, Block 3, H&TC survey.

McDonald Production will drill the No. 5 T. G. Warshaw, a 5,000-foot wildcat seven miles southwest of Roby. The venture is located in Section 191, Block 3, H&TC survey.

McDonald Production will drill the No. 6 T. G. Warshaw, a 5,000-foot wildcat seven miles southwest of Roby. Location is in Section 191, Block 3, H&TC survey.

Sojourner Drilling will drill the No. 1 J. J. Stanford, a 4,000-foot wildcat two miles east of McCaulley. Location is in Section 3, Block E, Sallie English survey.

J. A. Wilburn will drill the No. 2-E Wilburn in the Claytonville field, five miles west of Roby. Planned for a depth of 5,200 feet, location is in Section 191, Block 3, H&TC survey.

Nolan County

Sun Exploration and Production will drill the No. 2 McRorey heirs in the Suggs field, two miles west of Blackwell. Planned for a depth of 6,750 feet, location is in Section 249, Block 1-A, H&TC survey.

Sun Exploration and Production will drill the No. 8 Sanderson in the Suggs field, three miles west of Blackwell. Planned for 6,700 feet, location is in Section 247, Block 1-A, H&TC survey.

Howard County

Lacy and Byrd Inc. has completed the No. 1 Hewitt in the Florac field, six miles southwest of Big Spring. The well produced 174 barrels of 44 gravity oil. Gas-oil ratio was 591-1 with perforations from 9,394-414 feet. Location is in Section 30, Block 33, T1S, T&P survey.

DEA head says Mexican cops aided escape of wanted man

WASHINGTON (AP) — Mexican police aided the escape of an alleged marijuana grower believed to have been involved in the kidnapping of a U.S. drug agent, the head of the U.S. Drug Enforcement Administration charges.

DEA Administrator Francis M. Mullen Jr. said Sunday that Rafael Caro-Quintero, "one of those whom we suspect, one of those traffickers involved in the kidnapping," boarded a plane in Guadalajara late Saturday despite attempts by Mexican judicial police to detain him with a warrant.

"We have now learned he had as protection members of the (Mexican) Department of Federal Security," Mullen said, referring to the Mexican equivalent of the FBI. "We have an ... element of the police letting this individual go. ..."

Mullen, appearing on ABC-TV's "This Week With David Brinkley," said Caro-Quintero, who was believed to have left Mexico, was "responsible for the plantation where 3,500 tons of marijuana were located in Mexico. This concerns us, and we wonder why he was allowed to leave."

Caro-Quintero was wanted for questioning regarding Enrique Camarena Salazar, a DEA agent abducted at gunpoint Feb. 7 in Guadalajara. The lack of arrests in the case has caused friction between U.S. and Mexican officials.

In a case similar to Caro-Quintero, DEA agents lost track of alleged cocaine kingpin Juan Matta Ballesteros this month in Mexico City when a Mexican police official delayed his arrest, Newsweek reported Sunday.

The DEA notified Mexican officials of the whereabouts of Ballesteros on Feb. 14, but two days later, Manuel Ibarra Herrera, head of the Mexican Federal Judicial Police, personally delayed the raid for nearly a day, the magazine said.

By the time the police arrived, Matta had vanished, Newsweek said.

A DEA spokesman, Robert Feldkamp, could not be reached immediately for comment on the Newsweek report. Telephone calls to Feldkamp's home went unanswered Sunday evening.

Mullen continued his criticism of Mexican law enforcement officials for their response to the kidnapping of Camarena, whose fate remains unknown.

"I believe they're actively searching for him now," Mullen said. "I do not believe that they were doing so at the outset. ... It's my belief that this case should have been solved and should be solved."

Mullen said the slow start of the investigation by Mexican authorities gave major suspects "adequate time to depart the area." He also criticized a Mexican judicial order that barred police from questioning about 25 drug kingpins.

Asked whether he thought there was a coverup in the case, he replied: "I won't go so far as to say coverup, but there may be some complicity at the lower levels of law enforcement."

Man kisses deadly snakes carefully

OGLESBY, Texas (AP) — Butch Heffelfinger wears a permanent scar from a cobra bite he got during a snake show several years ago, but that hasn't swayed him from kissing cobras on the head and lecturing about snake safety.

Heffelfinger and his snakes are participating in the annual Oglesby Rattlesnake Hunt and Flea Market.

"I was like 99 percent of the general public," said Heffelfinger Saturday after kissing another cobra at the rattlesnake hunt. "I was totally ignorant about snakes. It was like, 'If you see a snake, kill it.' That's wrong."

At all demonstrations by Heffelfinger and his 10-year-old club, the aim is not only to amaze crowds but to chisel away at myths about snakes.

One of the things they tell their audiences is that in the majority of biting cases, it's not the snake's fault.

"We don't hold it against the snake," said Allen Strahan, spokesman for the Heart of Texas Snake Handlers, who participated in the annual program. "It's not their fault that we get bitten."

All but two of the handlers in the club have been bitten by poisonous snakes, officials said.

George Burns is nominated

LOS ANGELES (AP) — Cigar-smoking comedian George Burns was nominated for a best-actor award by the Academy of Science Fiction, Fantasy and Horror Films for his portrayal of God and the devil in the movie "Oh God, You Devil."

Also nominated for a Saturn Awards last week were Jeff Bridges for "Starman," Harrison Ford for "Indiana Jones and the Temple of Doom," Arnold Schwarzenegger for "The Terminator," and William Shatner for "Star Trek III."

The academy nominated Karen Allen as best actress for her performance in "Starman," as well as Nancy Allen for "The Philadelphia Experiment," Linda Hamilton for "The Terminator," Daryl Hannah for "Splash" and Helen Slater for "Supergirl."

The nominees for best director were James Cameron for "The Terminator," Joe Dante for "Gremlins," Ron Howard for "Splash," Leonard Nimoy for "Star Trek III," and Steven Spielberg for "Indiana Jones."

The nominees were announced by science fiction writer Ray Bradbury. The 12th annual Saturn Awards will be televised in April.

Ansul Fire Equipment
24 Hour Service
S J S Inc.
2210 25th Snyder, Texas 573-3576

LINCOLN-MILLER WELDING MACHINES TOOLS
VICTOR-UNIWELD NATIONAL TORCHES SAFETY EQUIPMENT
McDONALD WELDING SUPPLY
1110 COLLEGE AVENUE 915/573-5329
"Your Complete Welding Supply"
OXYGEN • ACETYLENE • COMPRESSED AIR • NITROGEN
HELIUM • CO2 LIQUID AND GAS • ARGON

Jack's ROADBORING Pipeline Construction
P.O.Box 1273 • Snyder, Tx 79549
Jack Greene (915)573-0135
Jack Greene, Jr. (915)573-8901
Larry Greene (915)573-5116

CHEMICAL PUMP SERVICE
MAGNETO REPAIR—POULAN CHAIN SAWS
CHAIN SAW SHARPENING
TOM MACHEN
315 EAST HWY. SNYDER, TEXAS HOME PH. 573-5219

WINCH LINES GRAHAM WIRE ROPE, INC. SAND LINES
SPOOLING & SPLICING
New Branch Manager
Jerry Atnip
DRILL LINES 573-4355 TUBING LINES

GOODYEAR
Call 573-4031
McWhorter's FAST TIRE SERVICE
A Trusted Name for Over 40 Years
We Offer Complete Tire Service Passenger — Truck — Farm
Bob Long Manager 1701 25th Snyder, Texas