WEDNESDAY

THE SNYDER DAILY NEWS

VOL. 20, NO. 137 SNYDER, TEXAS (79549) WEDNESDAY, OCTOBER 8, 1969 8 PAGES—PRICE 10¢

Griffin Withdraws Support On Court Nomination

By H. L. SCHWARTZ III
Associated Press Writer

WASHINGTON (AP) — The Senate's No. 2 Republican leader, Sen. Robert P. Griffin of Michigan, joined the opposition to Judge Clement F. Haynsworth today, and critics of the Supreme Court nominee forced another delay in action on the case.

The Senate Judiciary Committee called off a closed meeting which had been scheduled to consider the nomination. The reason: a technical weapon in the hands of opponents, put there by Senate rules.

The Senate itself met 30 minutes before the Judiciary Committee was to convene, and the rules permit any senator to prevent a committee from meeting while the Senate is in session. A motion was made not to meet.

Griffin announced just before that scheduled meeting that he will vote against Haynsworth—and said he has advised President Nixon.

The Griffin decision threw Republican forces into some disarray since, as whip, or assistant leader, he had been in charge of nose counting for the GOP.

"I don't know what we're going to do," said Sen. Hugh Scott, R-Pa., the Republican leader.

Scott said Griffin could have some impact on other senators.

Griffin would not disclose the contents of his letter to Nixon.

But as the Senate Judiciary Committee met in closed session on the struggle over Nixon's choice to succeed Associate Justice Abe Fortas, who resigned under pressure over his outside activities, Griffin declared that "legitimate and substantial doubt has been raised" about Haynsworth's sensitivity "to the high ethical standards" required of a justice.

"Public confidence in the Supreme Court is the overriding consideration," the Michigan senator said.

Griffin who was a leading Senate critic of Fortas, is known to have urged Nixon to withdraw the nomination.

He had announced earlier he would reluctantly support the Haynsworth nomination.

He indicated that disclosure of Haynsworth's business interests, while serving as a U.S. circuit judge, had led to his reversal.

Ironically, Griffin is in a key spot now as a member of the Senate Judiciary Committee. He took the post at administration urging, because the Justice Department was anxious that the new GOP committeeman be a Haynsworth supporter.

The SDN Column

The latest issue of the Borden Citizen, published by the Borden County Historical Survey committee, notes that its historical museum building at Gail is just about complete. The historical committee there has been using the Dorward Drug Store building to house its historical items.

Also, special attention is directed to a display case in the Borden County Courthouse where space has been provided for pictures of all county judges and sheriffs. They have pictures of all sheriffs who have served Borden County, but at the time the latest Citizen was issued, they were lacking some of the judges' pictures.

★ ★ ★

The 15 paintings of Fred Harman which will be on exhibit here Oct. 19 during his personal appearance at the Diamond M Museum are valued at over $100,000.

Harman is one of the 28 Cowboy Hall of Fame artists. His appearance here is one of several on a tour that will take him from Dallas to West Texas, to South Texas and into New Mexico. Harman will be accompanied by his wife, Lola, and representatives of the Texas Art Gallery, and the main purpose of the tour is to present Harman's new book, "The Great West in Paintings."

★ ★ ★

Jim Simpson and George Killam, who gave the City Council a report on the recent Shrine Circus here, said the Scurry County Coliseum definitely made a "hit" with the circus people. The facility here apparently was far superior to any made available elsewhere. The local Shriners hope to get the circus back here for another performance next year.

★ ★ ★

There was another interesting report at the City Council meeting. Since the city's junk car ordinance went into effect two months ago, the city has picked up 62 junk car bodies and 148 others have been removed by owners. That is about a third of the number estimated to be in the city at the time the ordinance was passed.

— WACIL McNAIR

★ ★ ★

Today In History

By THE ASSOCIATED PRESS

Today is Wednesday, Oct. 8, the 281st day of 1969. There are 84 days left in the year.

Today's highlight in history:

On this date in 1871, the great fire of Chicago broke after a cow kicked over a lantern in Mrs. O'Leary's barn. Seven hundred people lost their Lives and nearly 100,000 were left homeless.

On this date:

In 1776, the Spanish mission at San Francisco was founded.

In 1820, King Henri Christophe of Haiti killed himself with a silver bullet when attacked by rebels.

In 1903, the United States and China signed a commercial treaty.

In 1912, Montenegro declared war against Turkey.

In 1934, Bruno Richard Hauptmann was indicted for murder in the kidnaping and death of the infant son of Charles A. Lindbergh.

In 1918, World War I hero Sgt. Alvin C. York killed 20 German soldiers in the Argonne Forest in France.

Ten years ago — A U. S. House subcommittee held hearings on charges that some major television quiz shows had been rigged.

Five years ago — The United States told the United Nations it would demand that the Soviet Union and nine other nations pay overdue U. N. assessments or lose their General Assembly vote.

One year ago — It was disclosed that allied ground sweeps in South Vietnam and in the southern half of the demilitarized zone had uncovered more than 150 tons of enemy munitions and supplies.

★ ★ ★

THE WEATHER

SNYDER TEMPERATURES: High reading Tuesday, 73 degrees; low reading, 44 degrees; reading at 7 a.m. today, 46 degrees.

Northwest Texas: Fair in north, partly cloudy in south and a little warmer tonight and Thursday. Low tonight 48 to 58. High Thursday 78 to 86.

North Central Texas: Fair and a little warmer tonight, low 52 to 58. Partly cloudy Thursday, high 80 to 87.

Northeast Texas: Fair tonight and Thursday, low 50 to 58. A little warmer Thursday, high 82 to 88.

South Central Texas: Increasing cloudiness and mild tonight and Thursday. Low tonight 60 to 72. High Thursday 78 to 88.

Southeast Texas: Fair tonight. Partly cloudy Thursday. Mild. Low tonight 58 to 68. Highest Thursday 80 to 86.

Southwest Texas: Increasing cloudiness tonight and Thursday with a few showers in northwest Thursday. Warmer tonight, low 58 to 68. High Thursday 79 to 88.

8:15 Hearing On College Application

Scurry County's application for a public junior college tonight will move through its final step before action by the State College Coordinating Board in Austin.

A sub-committee of the coordinating board will hold a public hearing beginning at 8:15 p.m. in the Snyder High School auditorium.

Everyone interested in the junior college application is invited to sit in on the hearing, which is a standard procedure of the coordinating board in preparing for action on such applications.

The local junior college study committee of the Snyder Chamber of Commerce was advised several days ago that Walter Bassano of Paris and Harry Provence of Waco would represent the coordinating board at the hearing here. Both are members of the coordinating board's junior college committee, which three months ago advised the local committee to submit petitions.

The petitions were submitted three weeks ago and the coordinating board has indicated that action on the Scurry County application will be taken at its meeting Oct. 20.

The petitions request authority to hold an election to create a county-wide junior college district, to establish a minimum tax rate for the district and to elect a board of trustees.

Nearly 2,200 signatures were certified on the petitions, which is over 40 per cent of the taxpaying voters of the county. Buford Browning, county school superintendent and head of the junior college study committee, said that some 400 to 500 other signatures probably were valid, but that in checking the list none that might have been questioned in any way was approved.

MARCH OF DIMES POSTER BOY—Marty Mim Black, 8, throwing baseball, has been selected 1970 March of Dimes poster boy. Son of Mr. and Mrs. William Robert Mim Black of Santa Clara, Calif., Marty was born without arms and with a hip defect which makes his left leg three inches shorter than his right. (AP Wirephoto)

Three Share Prizes In Contest

It was another race down to the wire in the Snyder Daily News Football Contest, with three finishing in a deadlock for the week's prize money.

Missing three selections each and sharing the prizes for last week's contest were Robert Hood, 300 Thirty-fourth Street; Mike Line, 3606 Thirty-fourth, and Mrs. G. W. Bigham, Box 423, Snyder.

All three faltered on Colorado City's victory over Snyder, while two of them missed the University of Colorado's upset of Indiana.

Another contest gets underway today. The list of games for this week may be found in sponsor's advertisments on the Football Contest page of this issue of The Snyder Daily News.

Four Aggies Suspended

COLLEGE STATION, Tex. (AP) — Four freshman cadets at Texas A&M were suspended today after they admitted setting off an explosion that rocked the corps of cadets area of the campus early Tuesday.

Dean James Hannigan said the four admitted statements admitting their roles in igniting a box of plastic explosives in the corps dormitory area. The 2 a.m. blast broke 31 windows in four dormitories but caused no injuries.

Hannigan said the students are Christopher Tully 18, of Canyon; Stephen Cervantes, 18, of Port Isabel; William Chambless, 19, of Hobbs, N.M.; and James Huntington, 18, of Snyder.

The dean said the students have the right to appeal their suspension.

Finch Denies Resignation

HARRISBURG, Pa. (AP) — Robert Finch, U.S. secretary of Health, Education and Welfare, denied Tuesday night that he would resign his cabinet post to run for a U.S. Senate seat in California.

AS STATEMENT SUGGESTS FRIGHT

Peking Shaken By Rumors

By WILLIAM L. RYAN
AP Special Correspondent

It could be that Peking was badly shaken by what many interpreted as inspired rumors in Moscow that the Soviet military brass was weighing the possibility of action against Red China, perhaps even a pre-emptive strike against China's burgeoning nuclear arsenal.

Peking's statement Tuesday on the border situation suggested fright at the idea that there was more to the rumors than Moscow cared to admit. There seemed an agitated "don't you dare!" note in the statement.

"Should a handful of war maniacs dare to raid China's strategic sites in defiance of world condemnation, that will be war, that will be aggression, and the 700 million Chinese people will rise up in resistance and use revolutionary war to eliminate the war of aggression," Peking said.

The statement was presented in the form of a letter to the Kremlin agreeing to new talks at the deputy foreign minister level to seek measures to preserve the status quo along the nervous China-Soviet frontiers. The talks are expected to start within the next two weeks.

The statement hastened to assure Moscow and the world that China has no warlike intentions and does not even seek the return of land it has long claimed was taken by unfair treaties in Russia's imperial days.

Moscow has denounced the rumors that a military move was being weighed. But one source of the rumors was Victor Louis, writing as the Moscow correspondent for a British newspaper, and that is certain to make Peking suspicious that the Kremlin planted the rumor.

The 41-year-old Louis, also known as Vitaly Lui, is a Soviet citizen with remarkable access to high places in Moscow. Western sources say he has connections with the KGB, the Soviet intelligence service.

Until Premier Alexei Kosygin visited Premier Chou En-lai on Sept. 11, the Red Chinese were all belligerence. In recent weeks, while they have still been prodding the Russians as "social imperialists," they have lowered their voices noticeably.

China has set off 10 successful nuclear explosions and probably has a fair-sized stock of weapons which could do serious damage to Soviet targets. But China would hardly have a prayer against Soviet power.

Jobless Rate Will Not Alter Policies

By ROBERT K. WALKER
Associated Press Writer

WASHINGTON (AP) — Treasury Secretary David Kennedy says the Nixon administration finds a 4 per cent unemployment rate "acceptable" in its fight to curb inflation.

But he won't say how much higher the jobless rate could go without causing a change in anti-inflation policies.

Kennedy was one of several administration experts quizzed Tuesday by worried members of the joint congressional economic subcommittee.

Sens. Stuart Symington, D-Mo., and William Proxmire, D-Wis., made it clear they don't share the view of some economists that last month's increase of unemployment from 3.5 to 4 per cent was a good sign indicating a slowdown in the inflationary trend.

Symington asked: "Are we planning for a recession to reduce inflation?"

Kennedy replied: "No, we must now watch the timing to make sure that doesn't happen."

The Nixon administration earlier this year assured labor leaders it would not use unemployment as a weapon to bring inflation under control.

But only last month organized labor's chief economist said government anti-inflation steps threatened to bring massive unemployment.

"What they are trying to do is bring down the rate of price increases by slamming the brakes on the economy, which can only result in a further increase in unemployment," said Nathaniel Goldfinger, economist for the AFL-CIO.

During Tuesday's hearing, Proxmire asked Kennedy to set an unemployment figure which would trigger alarm within the administration, but the secretary said he had no "magic figure" in mind.

Kennedy noted that prior to the Vietnam conflict unemployment rates often ran over the 4 per cent level. Proxmire acknowledged this but said "we can't go back to that."

Budget Director Robert Mayo told the congressmen that should there be a sudden upsurge in unemployment, manpower programs could be speeded up. The Administration spokesmen also said that although there was no emergency plan, other steps could include restoration of federal construction and enactment of family assistance and unemployment insurance measure proposed earlier.

Kennedy and Mayo urged the members to work for extension of the surtax at 5 per cent after Jan. 1 and for repeal of the investment tax credit to keep up anti-inflationary pressure.

Israeli Jets Make Attack

TEL AVIV (AP) — Israeli jets attacked two Arab guerrilla bases today near the northeast Jordan town of Irbid and returned safely, the Israeli military command said.

The raids, 22 miles inside the Jordanian border, were among the deepest penetrations of Jordan by Israeli planes since the 1967 war.

A Jordanian military spokesman said in Amman that the jets killed two civilians and wounded six with rocket and machine-gun fire.

Lewis Rites Set Thursday

Mrs. Charles J. (Rose) Lewis, 85, died at 11 a.m. Tuesday in the Snyder Hospital.

Mrs. Lewis had been a resident of Scurry County for 40 years. She was married in 1905 at Sonora to Charles J. Lewis. He preceded her in death in 1943.

Surviving are a daughter, Mrs. Lottie Clendenen of Dallas and a son, Charles J. Lewis Jr. of El Cajon, Calif.

Funeral service will be held at 2 p.m. Thursday at the First United Mehotist Church where Mrs. Lewis was a member. The Rev. Bobby J. McMillan, pastor of Trinity United Methodist Church, will officiate at the rites. Burial will be in the Snyder Cemetery, under direction of Bolger Funeral Home.

All Units Of UF Working

All divisions were represented this morning in campaign reports tabulated at the United Fund drive headquarters, although the total amount was up only slightly from Tuesday's report.

The campaign headquarters had tabulated $8,617.

The first general report session is scheduled next Monday. Most divisions were in their third day of active campaign work, since the advance gifts and special gifts divisions accounted for most of the work done ahead of the general kick-off this week.

The United Fund campaign this year is seeking $40,638 to support nine participating agencies for the coming year.

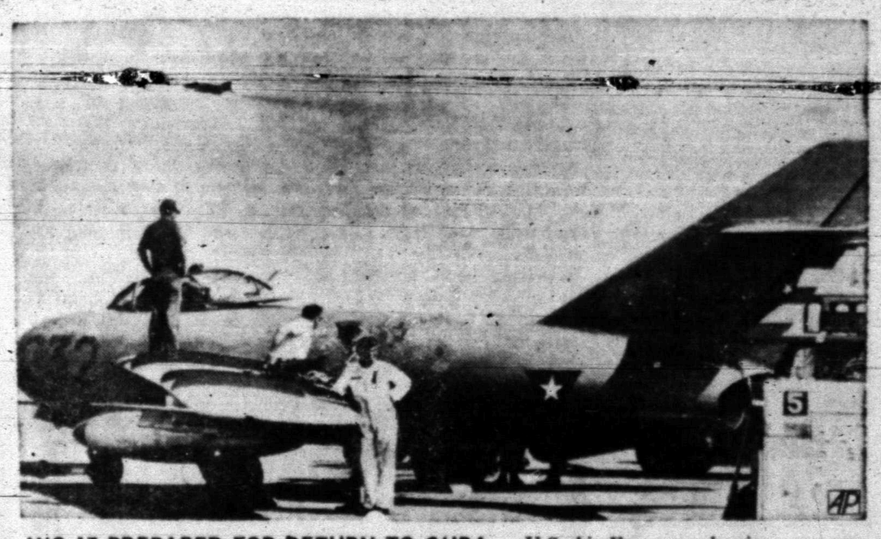

MIG 17 PREPARED FOR RETURN TO CUBA — U.S. Air Force mechanics prepare a Soviet-built MIG 17 fighter plane for return to Cuba after it was flown to Homestead Air Force Base in Florida by defecting pilot Lt. Eduardo Guerra Jiminez of the Cuban air force. Air Force spokesman said bad weather delayed the return flight. An F4 U.S. fighter plane flies overhead. (AP Wirephoto)

Your United Fund Depends On You

DEAR ABBY: I recently met a very charming 73-year-old widower in Florida. (I am a 70-year-old widow.) It was a whirlwind romance and we married shortly after. Herbert is very well-to-do, but that is not the reason I married him.

The problem is that Herbert gave me no hint at all that he had had surgery six years ago, and all he could offer me was "a lovely home and a gin rummy partner."

Please don't get the idea that I think "sex" is everything in marriage, but I am a very youthful 70, and I was looking forward to a little more than a lovely home and a gin rummy partner.

I don't want to disgrace my children and grandchildren with a divorce. Herbert laughingly said, "If you got yourself a boyfriend, I wouldn't divorce you as long as I didn't find out about it." What should I do?

MISLED

DEAR MISLED: Most women of 70 who marry a man of 73 would be content with a lovely home and a gin rummy partner, but if you are not, don't worry about "disgracing" anyone. See a lawyer about an annulment. You have legitimate grounds.

* * *

DEAR ABBY: I am writing this for myself and a lot of my girl friends.

here is a woman in town who is married and has small children. Her husband works nights, and while he is working this lady runs around with other men. (We know this is true because our parents have told us so.)

This lady calls me or one of my girl friends just about every night, asking us to baby-sit for her. We can use the money, but our parents have told us to turn her down. No matter how many times we turn her down, she calls again.

We think maybe if she can't get a baby-sitter she'll stay home. If you put this in your column she might see it and take the hint.

HOPING

DEAR HOPING: Assuming your parents are right, it will take more than a "hint" from me, and repeated turn-downs from a long list of sitters to make this lady stay home, if she's inclined to run around.

* * *

DEAR ABBY: I am getting ready for a visit from my brother and his wife, and much as I love them both, I am dreading their visit. Why? Because they both smoke like every puff was their last.

After their last visit, I had to take EVERYTHING out of the bedroom they occupied and air it two days running. Even the draperies, mattress and pillows! A strong odor of stale cigarets still persisted, so I searched and searched and finally found an ashtray full of cigaret butts in a DESK DRAWER!

I have come up with an idea: The next time we go to visit THEM I will take along several strong onions and I'd carry a slice of raw onion with me to the breakfast table and make them inhale it with their breakfast. I would carry a slice of onion with me into every room of their house, and also into their car. And upon leaving I'd "hide" slices of raw onion all over their house. Then they would know what it's like to try to eliminate an offensive odor which has permeated everything. What do you think?

LOVES FRESH AIR

DEAR LOVES: I think they deserve it. But I'm betting against your ability to be that rude.

* * *

CONFIDENTIAL TO LILA: Beware of that guy with the "intoxicated kisses." He could be mixing his drinks.

* * *

Everybody has a problem What's yours? For a personal reply write to Abby, Box 69700, Los Angeles, Cal. 90069, and enclose a stamped, self-addressed envelope.

* * *

Hate to write letters? Send $1 to Abby, Box 69700, Los Angeles, Cal. 90069, for Abby's booklet, "How to Write Letters for all Occasions."

Public Notice

STATEMENT OF OWNERSHIP, MANAGEMENT AND CIRCULATION (Act of October 23, 1962; Section 4369, Title 39, United States Code).

1. Date of Filing October 1, 1969
2. Title of Publication — The Snyder Daily News.
3. Frequency of Issue — Published daily (Except Saturday) and Sunday.
4. Location of Known Office of Publication — 2107 25th St. Snyder, Scurry County, Texas, 79549.
5. Location of The Headquarters or General Business Offices of the Publishers — 2107 25th St., Snyder, Scurry County, Texas.
6. Names and Addresses of Publisher, Editor, and Managing Editor.

Publisher — Herbert Feather, Snyder, Texas.

Editor — Wacil McNair, Snyder, Texas.

Managing Editor — Wacil McNair, Snyder, Texas.

7. Owner — Feather Printing & Publishing Co., a corporation, 2107 25th St. Snyder.

Herbert Feather, Snyder, Texas.
J. F. Feather, Snyder, Texas.
Earle Feather, Snyder Texas.

8. Known bondholders, mortgagees, and other security holders owning or holding 1 percent or more of total amount of bonds, mortgages, or other securities — There are no bondholders or preferred stockholders.

10. Extent and Nature of Circulation.

A. Total No. Copies Printed (Net Press Run) Average No. Copies Each Issue During Preceding 12 Months, 5,591. Single Issue Nearest To Filing Date, 5,640.

B. Paid Circulation.

1. Sales Through Dealers and Carriers, Street Vendors and Counter Sales. Average No. Copies Each Issue During Preceding 12 Months, 4,724. Single Issue Nearest To Filing Date, 4,777.
2. Mail Subscriptions Average No. Copies Each Issue During Preceding 12 Months 571. Single Issue Nearest To Filing Date, 578.

C. Total Paid Circulation Average No. Copies Each Issue During Preceding 12 Months, 5,295. Single Issue Nearest To Filing Date, 5,355.

D. Free Distribution (including samples) By Mail, Carrier or Other Means Average No. Copies Each Issue During Preceding 12 Months, 50. Single Issue Nearest To Filing Date 50.

E. Total Distribution (Sum of C and D) Average No. Copies Each Issue During Preceding 12 Months, 5,345. Single Issue Nearest To Filing Date, 5,545.

F. Office Use, Left-Over, Unaccounted, Spoiled After Printing Average No. Copies Each Issue During Preceding 12 Months, 140. Single Issue Nearest To Filing Date, 140.

G. Total (Sum of E & F — should equal net press run shown in A) Average No. Copies Each Issue During Preceding 12 Months, 5,485. Single Issue Nearest To Filing Date, 5,545.

I certify that the statements made by me above are correct and complete.

(s) Herbert Feather, Publisher

THE SNYDER DAILY NEWS

Published Sunday morning and each evening except Saturday by the Feather Printing and Publishing Co., Inc., at Snyder, Texas 79549.

Entered as second-class matter at the Post office at Snyder, Texas.

SUBSCRIPTION RATES: By carrier in Snyder 35 cents per week $1.50 per month. By mail in Scurry and adjoining Counties, one year $9.95. Balance of Texas one year $12.50. All other States $15.00.

MEMBER OF THE ASSOCIATED PRESS.

The Associated Press is exclusively entitled to use for republication all news dispatches in this newspaper; also local news published herein. All rights reserved for republication of special dispatches.

HOSPITAL NOTES

ADMISSIONS: Oleta O'Neal, 805 Twenty-fourth; Claude Scarlett, 321 Thirty-sixth; Mona Brown, 3810 Galveston; Verda Loyce Johnson, Rt. 2, Hermleigh; O. L. Lane, 505 Thirty-second; Marie Gatewood, 1908 Ave. R; Estell Adkinson, 1208 Twenty-seventh; Virginia Trevey, 3750 Dalton; Della Edmonson, 1500 Ave. T; Ed Pavlas, Rt. 2, Hermleigh; Ruby Sanders, 908 Yucca, Merkel.

DISMISSALS: Carson Clayton, Frank Alarcon, Margaret Sheid, James Buchanan, George Smyrl.

Private Services Held For Diane

HOLLYWOOD (AP) — A school friend attending the funeral of 20-year-old Diane Linkletter, daughter of television star Art Linkletter, remembered her as someone "always searching for something she couldn't find."

Miss Linkletter, youngest of five children, plunged to her death Saturday from her sixth story apartment window. Her father said she died while under the effects of the hallucinatory drug LSD.

Among the small gathering of friends and family at private graveside services in the Hollywood Hills Tuesday was comedian Danny Thomas, who said the death was "too tragic to talk about."

Surviving Linkletter children are Jack, 30; Robert 24; Dawn Zweyer, 29, and Sharon McLaughlin, 22.

Midday Stocks

By THE ASSOCIATED PRESS

AT&T	50¼	
Atl Rich	102	up 1
Beth Stl	28⅛	off ⅛
Borden	24⅛	off ⅜
Cat Trac	43⅛	up ⅛
Celanese	60¼	
Chrysler	37⅝	up ⅛
Cities Svc	49½	up ½
Coca Cola	77½	
Cont Oil	28¼	
Crown Zel	37⅛	
Dow Chem	67⅝	off ¾
duPont	113¼	off ¼
Eastman	72¾	
El Paso NG	18	
Ford	43⅝	up ¾
GAF	17¼	
Gen Elec	84⅝	off 1⅛
Gen Foods	73⅝	off ¼
Gen Mtrs	71½	off ¼
Gen Tel	32⅛	
Gen Tire	18¼	
Great A&P	27½	
Gulf Oil	34	up ¼
IBM	343¼	off 2¾
Int Paper	37¾	off ⅛
Kennecott	44	off ½
Mobil Oil	55⅝	off ⅛
Monsanto	37¼	off ½
Penn Cent	35½	up ⅛
Penney	49½	off ¼
Penney	49½	off ¼
RCA	42	off ⅛

Agnews To Be Honored At Dinner

DALLAS (AP) — Vice President Spiro T. Agnew will be greeted by Texas Republicans in Dallas Thursday for the first time since the former Maryland governor assumed national office.

He and Mrs. Agnew are to be honored at a $100-a-plate GOP fund-raising dinner after Agnew addresses the Callier Hearing & Speech Center dedication.

The Republican Women of Dallas County will honor the vice president's wife at a luncheon following the dedication ceremony.

Agnew is scheduled to arrive Thursday morning at Love Field on a flight from Denver, Colo., and will speak informally with newsmen.

Following a reception, Agnew and his wife will sit with Sen. John Tower, R-Tex., comedian Bob Hope, Dallas Mayor Erik Jonnson and others at the head table at the dinner.

BIRTHS

Mr. and Mrs. Ralph Trevey, 3750 Dalton, are the parents of a 7 lb. 10 oz. baby boy, born Oct. 7, at 12:30 p.m.

A baby girl was born Sept. 17 in Arlington to Mr. and Mrs. Mike Goodman. Grandparents are Mr. and Mrs. F. F. Keenan of Abilene and Mrs Jack Goodman of California. Great grandmother is Mrs. J. A. Starnes of Snyder. Mrs. Goodman is formerly of Snyder.

Snyderites Sister Dies At Ballinger

Mrs. R. E. George of Ballinger, sister of Mrs. Stanley Gray of Snyder, died at 11 p.m. Tuesday in a Ballinger hospital.

Funeral services will be held at 3 p.m. Thursday in Ballinger.

Mrs. George is survived by three sisters, Mrs. Gray, Miss Lula McElroy and Miss Samanthat McElroy, both of Ballinger; and a brother, S. L. McElroy of Baird.

Three Texans On New Casualty List

WASHINGTON (AP) — Fifteen servicemen killed in action in the Vietnam war were named Tuesday by the Defense Department.

They included:

Petty Officer 3.c. Paul W. Larremore, husband of Mrs. Linda S. Larremore, 1828 East 50th St., Odessa.

Lance Cpl. Steve D. Carter, son of Mr. and Mrs. Francis N. Carter, 3525 Pecos, Fort Worth.

Changed from missing to dead-non hostile.

Spec. 4 James M. Floyd, son of Mr. and Mrs. William T. Floyd, Jr., P.O. Box 489, League City.

WINS AWARDS — Raun Stoltz, Snyder photographer, was elected secretary-treasurer and won several awards the past weekend at a meeting of the Panhandle Professional Photographers Association at Amarillo. He had the first place entry in the creative color division with a photograph of Mrs. Wayne Winkles winning in a field of 50 prints. A third place was won in color portraiture with a photograph of a kitten. Over 100 prints were judged in that division. Stoltz is shown with the two prize winning entries. (Photo by Thomas of Raun's)

AF Training Load May Be Reduced

SAN ANTONIO (AP) — The Air Force may reduce its basic training load from 100,000 to 70,000 men this fiscal year, a spokesman for the only Air Force basic training center said Tuesday.

A spokesman for the military training center at Lackland Air Force Base here said he understood Air Force recruiters had been told to cut the number of recruits by up to about 30 per cent, or 30,000 men.

Lt. Col. John L. Hartig, acting base information officer, said the figure is tentative and probably would be lower than 30,000. The reduction is a result of Air Force budget cuts, he said.

The Lackland facility has been training about 100,000 recruits annually in recent years.

There has been no indication how much future Air Force recruitment would be affected when the present fiscal year ends June 30, Hartig said. Women recruits, officers and civilian employes at Lackland apparently will not be affected, he said.

Col. William H. Huntley Jr., chief of information for the Air Training Command, which heads Lackland and other bases, said the Air Force cutback would apply to enlisted men with no previous military service.

The reduction probably would be based on the Air Force commitment in Vietnam, he said.

A Lackland spokesman said 250 airmen and 30 officers assigned to the base will be released early because of the budget cut.

The Weather Elsewhere

By THE ASSOCIATED PRESS

	High	Low	Pr.
Albany, cloudy	70	60	.03
Albuquerque, clear	71	43	
Atlanta, cloudy	76	65	.61
Bismarck, clear	52	24	.03
Boise, cloudy	71	49	.30
Boston, cloudy	71	59	
Buffalo, cloudy	67	51	.19
Charlotte, rain	77	64	.07
Chicago, clear	71	48	
Cincinnati, clear	70	47	.13
Cleveland, clear	61	50	.11
Denver, clear	63	38	
Des Moines, clear	67	42	
Detroit, clear	67	50	.18
Fairbanks, cloudy	65	45	
Fort Worth, clear	80	48	
Helena, cloudy	63	43	
Honolulu, clear	89	77	
Indianapolis, clear	70	44	.02
Jacksonville, cloudy	83	68	.01
Juneau, cloudy	54	45	.52
Kansas City, clear	75	48	
Los Angeles, clear	88	61	
Louisville, clear	71	45	.19
Memphis, clear	78	49	
Miami, clear	84	77	.02
Milwaukee, cloudy	68	44	
Mpls.-St.P., clear	57	42	.01
New Orleans, cloudy	82	72	.13
New York, rain	72	65	.34
Okla. City, clear	76	45	
Omaha, clear	68	40	
Philadelphia, rain	73	64	.15
Phoenix, clear	95	65	
Pittsburgh, clear	59	48	.10
Ptland, Me., rain	63	47	.12
Ptland, Ore., cloudy	63	54	.66
Rapid City, clear	61	32	
Richmond, cloudy	79	65	.01
St. Louis, clear	75	48	
Salt Lk. City, cloudy	72	40	
San Diego, clear	85	53	
San Fran., cloudy	70	56	
Seattle, rain	64	53	.49
Tampa, cloudy	88	74	
Washington, cloudy	79	66	.19
Winnipeg, clear	43	33	.15

Two Are Charged With Murder

GALVESTON, Tex. (AP) — The two men charged with murder in the shooting death of a Texas highway patrolman in La Marque Monday night are being held without bond, one in jail and the other in a hospital.

Elmer Thomas, 20, a Houston construction worker, is in the county jail in Galveston following his arrest Tuesday morning in a Texas City railroad yard.

Roosevelt Ford, 25, a Houston truck driver, was in undetermined condition late Tuesday in John Sealy Hospital following surgery for a bullet wound in his left arm.

He was captured Tuesday morning near a Texas City tin smelter.

The men are charged with the murder of Norman Zator, 25, of La Marque. Zator was shot while apparently making a routine traffic arrest.

He died in Galveston County Memorial Hospital. Funeral services will be Thursday in La Marque. He is survived by his wife, Mrs. Kay Zator of La Marque; his parents, Mr. and Mrs. William B. Zator, and a brother, Randy, of Houston.

The Texas Rangers, Highway Patrol and several law enforcement agencies were in on the manhunt, including a helicopter and dogs from a state prison farm.

Zator's body was found beside the car he had stopped. He had his gun in his hand and one shot had been fired.

Frenchmen Cheer Astronauts

PARIS (AP) — America's Apollo 11 astronauts, tracing the steps of the welcome Parisians gave Charles A. Lindbergh 42 years ago, heard the cheers of thousands of Frenchmen today and received the nation's highest honor—the Legion of Honor.

Premier Jacques Chaban-Delmas pinned the red ribbon symbolic of membership in the order founded by Napoleon on the lapels of Neil A. Armstrong, Col. Edwin E. Aldrin Jr. and Col. Michael Collins. Then he embraced each man and gave the traditional French kiss on each cheek.

Chaban-Delmas had broken away from the weekly French Cabinet meeting to greet the astronauts and their wives at the Hotel Matignon, the premier's office. As he left the Cabinet meeting at the Elysee Palace he said, "I don't want to keep them waiting. They were on time getting to the moon."

Under cloudless skies and in temperatures that hovered around 75 degrees, the astronauts earlier received a good natured welcome at the Hotel de Ville—city hall—the spot where hundreds of thousands of Parisians had cheered Lindbergh after his solo flight across the Atlantic in May 1927.

Copilot Killed In Crash

OKLAHOMA CITY (AP) — A fighter plane trying for an emergency landing crashed in a residential area near Tinker Air Force Base Tuesday, killing the copilot and leaving a block-long trail of destruction.

Two homes were destroyed and three damaged, but no civilians reported injuries. The pilot of the Kansas Air National Guard F100 parachuted to safety less than three blocks from the scene.

Col. Loy Norris, commander of Tinker base, said the pilot, Capt. James L. Kirkhuff, radioed that his engine had flamed out at 15,000 feet and that he was unable to restart it.

The body of the copilot, 2nd Lt. James Nelms of Wichita, Kan., was found in the wreckage of one of the houses.

Kirkhuff, 27, of Euless, Tex., and Nelms were attached to the Air National Guard 184th Tactical Fighter Group at McConnell Air Force Base near Wichita.

The plane came down half a mile north of the Tinker base runway, and only four blocks from where two persons died eight years ago when another F100 crashed.

The plane came down in a street intersection, careened through one house, across the railroad tracks, through a small building, and across three back yards before it came to rest partially inside another house.

The houses destroyed were both vacant.

Ernest Stroud Jr., who was working on a street project, said Kirkhuff came up to a group about 1½ blocks from the scene soon after the crash.

"He told us that he told the copilot to bail out 'about a mile back.' He thought he was out, I guess. He was looking around, wondering where the copilot was," Stroud said.

Johnson Makes Surprise Appearance

BEAUMONT (AP) — Former President Lyndon Johnson, who has stayed close to his Texas Hill Country ranch since leaving office, surprised 550 persons at a political dinner Tuesday night.

Johnson, without advance public notice appeared at a dinner honoring Rep. Jack Brooks, D-Tex. The former chief executive was accompanied by his son-in-law and daughter, Pat and Luci Nugent of Austin.

Johnson did not make a speech but shook hands with all attending the $100-a-plate dinner for Brooks in March 1968 while still in office.

Rep. Carl Albert, D-Okla., was the main speaker Tuesday night. He said Brooks is vital to the House leadership and "helps keep our institution in its highest tradition."

Senate Agrees On Pesticide Bill

WASHINGTON (AP) — The Senate has reached agreement on a bill requiring states to regulate the accumulation of pesticides in lakes and streams.

The bill, expected to come before the Senate for final action within a few days, calls for pesticide-water quality standards to be set by the Secretary of the Interior.

States then would be expected to set their own standards equal to or higher than the federal standards, or face policing waters within their borders by the federal government.

That provision was written by the Senate Tuesday into an omnibus oil and water pollution bill sponsored by Sen. Edmund Muskie, D-Maine as a California legal group petitioned the Food and Drug Administration to ban the pesticide DDT.

The petition, filed on behalf of five pregnant or nursing women and a farm worker, cited a study indicating a link between DDT and cancer.

A spokesman for the petitioners, Dr. Charles F. Wurster of State University of New York, said evidence that DDT causes cancer in animals is "now beyond question."

The petition was filed by California Rural Legal Assistance, a lawyers' group, and Environmental Defense Fund, Inc., an organization of lawyers and scientists based in Stony Brook, N.Y.

The Senate bill would for the first time give the President authority to deal with oil spills threatening major damage to waters and coastal areas.

Also included are provisions requiring federal agencies to comply with water quality standards, controlling discharge of wastes from vessels using U.S. ports and harbors and setting standards for discharge of heated water into lakes and streams.

Cars Damaged By Camille Hit Texas

AUSTIN (AP) — H. C. Pittman, executive vice president of the Texas Automobile Dealers Association, says 1969 model cars damaged by salt water during Hurricane Camille are turning up on car lots in Texas.

"Many water-damaged cars have been salvaged from lots in Mississippi, Louisiana, Alabama and other Gulf Coast states, cleaned so the damage is not noticeable, and sold at auction" Pittman said.

Pittman said the first of the damaged autos started appearing about two weeks ago in South and East Texas.

Compressor Stolen

Thieves stole an air compressor from the Mason Pipe Line Company at Ira last night. Sheriff's Authorities are investigating the theft.

BIG STATE
DISCOUNT FURNITURE
• New • Used • Repossessed
• Freight Damaged
SAVE 33⅓ To 50%
EVERYDAY LOW DISCOUNT PRICES
Buy — Sell — Trade
2310 Ave. S Phone 573-5683

You're "IN" with Pedwin
...boots for going places
Be the man of action in your crowd with the hot new styling of Pedwin's brushed leather boot. Casual and rugged, these boots make the perfect match for today's bold new look. Stop in and try on a pair . . . then get set to go places—fast!

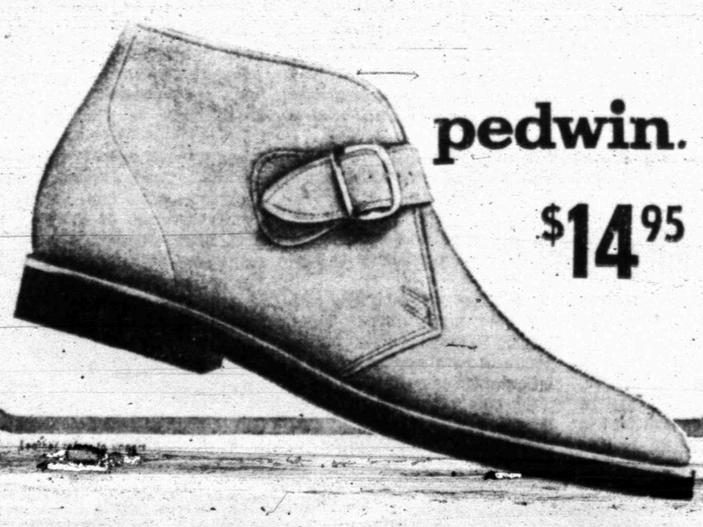

pedwin.
$14.95
THOMPSON'S
Southeast Corner of Square

TIGER THEATRE & CAFETERIA
"dine during movie time"
DIAL 37-2-12
STARTS TONIGHT!
"THE GOOD GUYS
AND THE
BAD GUYS"
IN COLOR
STARRING
ROBERT MITCHUM
PLUS
"KONA COAST"
WITH
RICHARD BOONE
AND
VERA MILES.

e
s On
ide Bill

ON (AP) — The
eached agreement
firing states to re-
cumulation of pes-
es and streams.
pected to come be-
te for final action
days, calls for pes-
quality standards
he Secretary of the

would be expected
wn standards equal
than the federal
face policing wa-
eir borders by the
nment.
ion was written by
uesday into an om-
water pollution bill
y Sen. Edmund
ine as a California
petitioned the Food
ministration to ban
DDT.
, filed on behalf of
or nursing women
worker, cited a
ng a link between
cer.
an for the petition-
rles F. Wurster of
sity of New York,
that DDT causes
imals is "now be-
."
was filed by Cali-
Legal Assistance, a
up, and Environ-
se Fund, Inc., an
of lawyers and
ed in Stony Brook,

bill would for the
e the President au-
eal with oil spills
major damage to
oastal areas.
led are provisions
deral agencies to
h water qualify
ntrolling discharge
rom vessels using
d harbors and set-
ls for discharge of
r into lakes and

naged By
Hit Texas
AP) — H. C. Pitt-
ive vice president
Automobile Dealers
says 1969 model
ed by salt water
icane Camille are
n car lots in Texas.
ater-damaged cars
salvaged from lots
i, Louisiana, Ala-
other Gulf Coast
ed so the damage
eable, and sold at
man said.
id the first of the
os started appear-
wo weeks ago in
ast Texas.

sor Stolen
le an air compres-
e Mason Pipe Line
Ira last night.
horities are investi-
hcat.

CAFETERIA
movie time"
-2-12
GHT!
GUYS
HUM
ST"
NE

CLUB PROJECT — The Future Homemakers of America, Snyder Chapter, met at the Pavilion in Towle Park last Saturday prior to dispersing to work at various jobs to make money for a Spanish Fiesta that will be held in November. The girls dubbed their meeting Saturday, "Hobo Day." They are, from left to right, Front Row, Susie Taylor, Lou Alice Mathis, Christine Campbell and Rita Sue Riley; and, Top Row, Joan Braziel, Mamie Braziel, Luther Thompson and Janet Russell. Not pictured are Sherry Williams and Shirley Ballard.

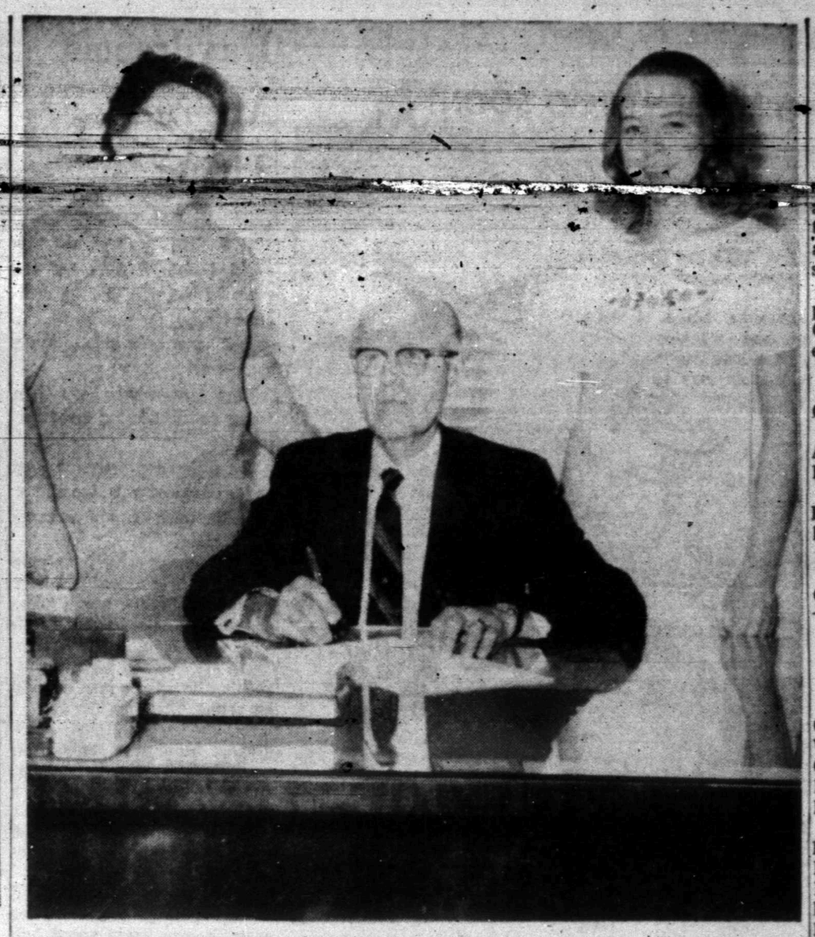

SIGNS PROCLAMATION — County Judge Sterling Taylor has proclaimed Oct. 5-12 as "National 4-H Club Week in Scurry County." Watching the judge sign the proclamation are Miss Ruby Butts, county home demonstration agent (left), and Lou Alice Mathis, representing the 4-H Club. In his proclamation, Taylor noted that the 4-H Club program had made important contributions to the health and welfare of the nation and that many of the 4-H members will become responsible citizens and leaders of tomorrow. The 4-H Club will hold its annual Achievement Banquet Saturday at the Snyder High School cafeteria.

WOMEN's CALENDAR

THURSDAY

The Snyder Palette Club will meet at the [illegible] Club Oct. 9 at 9 a.m. John Meigs will be the guest artist. This will be all day painting session. Bring sack lunch.

Twilight Garden Club, 7:30 p.m. at Martha Ann Woman's Club with Mrs. Clyde Key, hostess.

FRIDAY

Friday duplicate bridge at Country Club, 9:30 a.m. Open.

Altrurian Club, 3 p.m. Martha Ann Woman's Club with Mrs. Earl Wilson hostess.

El Feliz Club 2 p.m. at Steak House with Mrs. Henry Kelley, hostess.

SUNDAY

Duplicate bridge at Snyder Country Club, 1:30 p.m. Open.

School Menu

THURSDAY

Grilled Cheese Sandwiches
Vegetable Soup
Garden Salad
Peanut Butter Cookies
Milk

FRIDAY

Hamburgers on Buttered Bun
Pinto Beans
Lettuce & Tomatoes
Pickles & Onions
Peach Slices
Milk

BEAUTIFUL
CERAMIC GLASSWARE
AND
SCULPTURE
ASSORTMENT
PINATAS — LAMPS
BIG JOHN'S
TEXACO SERVICE
900 25th St.

WOMEN

Young, Burd Marriage In Snyder

Carolyn Lee Young and Gary Dale Burd exchanged marriage vows Friday evening in the home of Mr. and Mrs. Farrell Salyer of Snyder.

Mr. and Mrs. Robert M. Young of Midwest City, Okla. are parents of the bride. Mr. Burd is the son of Rev. and Mrs. Lloyd Burd of Norman, Okla.

Rev. Burd, the bridesgroom's father officiated. Best man was the bridesgroom's cousin, Jerry Salyer of Snyder.

The bride is a student at Carl Albert High School in Midwest City, Okla.

A graduate of Norman High School, the groom is now a student at Southwestern College in Oklahoma City, Okla. where the couple will make their home.

Cool, It Mac!

Some like it hot. But many claim you just haven't enjoyed coffee to the fullest until you've sampled iced coffee.

In making iced coffee, however, don't think just any leftover brew will do. Home economists suggest using double strength coffee. Coffee to be iced should be freshly prepared as well.

To prevent glass breakage, always pour hot coffee into glasses you have first filled with ice. Have extra ice cubes at hand to refill glasses as necessary.

For the coffee devotee, freeze special coffee cubes — ice cubes made of frozen coffee.

Retirement Of Kramer

JERRY KRAMER'S FAREWELL TO FOOTBALL. Edited by Dick Schaap.

"Instant Replay," Kramer's account of the Green Bay Packers' championship season in 1967, was one of the most popular sports books in recent years, and deservedly so.

It was in the form of a diary, recorded as the season progressed.

The present book is not a diary. It is keyed to a full length discussion of how Kramer came to retire after 11 years in pro football. It includes material on his boyhood and his college days, and his years with the Packers. One chapter is about the disastrous 1968 season.

As in the earlier book, one of the chief characters is Coach Vince Lombardi, and the author is quite lavish in his praise of Lombardi as a genius — in getting the utmost out of each of his athletes, in his attention to every detail of the game, and above all in his skill in motivating his team to become a winner.

There also is some detailed information on Kramer's remarkable number of injuries and illnesses, not all of which were related to football.

The author is quite frank in evaluating his own career, self-confident rather than boastful, and gives some explicit details about his off-the-field commercial interests.

This is behind-the-scenes, gutsy fare for football buffs.

A Picture Story Of Wide Appeal

JAVA DIARY. By Eliot Elisofon.

Elsiofon's lavishly illustrated book is of interest to the adventure fan and explorer (exotic jungle scenes,) the nature buff (strange animals and birds) the camera fan (this famous photographer gives notes on the way he shoots his pictures) and — oddly enough — the gourmet.

The author spent about three months late in 1967 taking photographs for a magazine article on Indonesian wildlife, his prime goal being a picture of a nearly extinct one-horned rhinoceros that is found only on the western tip of Java, in a nature reserve named Udjong Kulon.

As a sideline he kept a diary, making most of the entries while waiting in a blind for the desired bird or animal to come within range. He caught everything from a barking deer to monitor lizards and a bird called the chestnut-headed bee-eater.

He tells about the scientists who helped him, the natives who were part of his crew and who often drove him to distraction, and his adventures and misadventures in getting the right shot.

An amusing part of the diary is his running account of the food situation. Sometimes he had to resort to such flat fare as canned frankfurters and beans, but often he concocted fancy dishes by combining the local fare, especially seafood, with the Western food he had taught along.

Full of flavor and color, this book is well illustrated with 17 photographs in color and 130 in black and white.

Travis FHA Elects New Officers

The Travis Junior High FHA met recently in the homemaking department and elected officers for the new school year.

They are: Sylvia Puente, president; Cynthia Willis, vice president and program chairman; Jennie McCain, secretary-treasurer; Debbie Brown, reporter, and Anita Felan, historian.

The objective chosen for the year is "To strengthen bonds within the family and between the family and community." The project will be "Our future as homemakers", emphasizing the importance of preparing individuals for the responsibilities of homemaking.

Chapter mothers will be Mrs. Joe D. Brown and Mrs. D. D. Willis, Mrs. Howard Limmer is chapter sponsor.

Mrs. G. Gibson Hostess To Union HD Club

The Union Home Demonstration Club met with Mrs. G. Gibson Wednesday morning with Mrs. R. J. Rosson, president, presiding.

Roll call was answered by "What is my most cherished possession?" Many different answers were given from wedding ring to grandchildren.

Mrs. Sam Fleming gave an instructive program on buying or building a house.

Members present were Mmes. R. J. Rosson, Howard Hogue, Sam Fleming, I. T. Huckabee, Rose Schulze, Hazel Casey, M. A. Pennington, W. H. Blagg, Guy Stoker, the hostess and one visitor, Mrs. M. A. Boyd. Refreshments of ice cream and cake were served.

Mrs. Howard Hogue will be hostess for the next meeting on Nov. 5.

Orphaned And Rejected

LISTEN TO THE SILENCE. By David W. Elliott.

Timmy is a 14-year-old orphan. He has been passed around among relatives and foster parents a great many times, but never has he been loved or wanted. Finally he is whisked off to an insane asylum, just to get him out of the way.

This is the story of Timmy's life in the nightmare world of the asylum. It is an incredible place. There are few doctors; the attendants are morons, not much different from the patients. Some of the inmates sit emply, living a vegetable existence; some, wracked with fear, scream at night; some fight. There are homosexuals, freaks and pitiful scraps of humanity. The environment is revolting—terrible food and dreadful sanitation.

While Timmy still is in a reception ward, he gropes for friendship with a seriously ill cellmate. When the cellmate dies, Timmy goes into shock and has a fit; so he is put into a ward for the voilent, and might have been killed except for the protection of an older man. Later he is in an adolescent ward, where he is hazed by an organized gang of inmates.

There is cruelty, obsenity, bestiality and filth in this insane asylum, and through it all Timmy wavers back and forth over the hazy line of rationality — the line that separates the hopelessly insane from those who have a chance for sanity. Always rejected, he comes to feel that the asylum itself, terrifying asi t is, has become the only "home" left to him.

The author, now 30, lived with 15 different families by the time he was 13, and then ran away.

DISCOUNT MEAT MARKET
"As Good As The Best For Less"
— MEATS —
STEAKS — ROASTS — BEEF PATTIES
HAM — BACON — SAUSAGE
Custom Killing
• Processing & Freezing
• Curing & Aging
TOWN & COUNTRY MEAT CENTER
FREEZER BEEF—½ Or Whole Split Sides
East 37th St. Phone 573-7214

POSTUREPEDIC MAKES YOU COMFORTABLE TWO WAYS—
EXTRA FIRM OR GENTLY FIRM
Both versions of Posturepedic are designed in cooperation with leading orthopedic surgeons for comfortably firm support. No morning backache from sleeping on a too-soft mattress.
either way, still only $89.95 each piece twin or full size
Sealy
snuggle-up
to a firm Sealy Posturepedic
Highland Shopping Center
Phone 573-3402
Roe's
FURNITURE & APPLIANCES

There's a better way to keep warm this winter. Get gas central heat now. Save a cool 10%

Gas central heat makes your entire home comfortable with fresh, warm circulating air . . . and for just ⅓ the operating cost of electric heat. And right now . . . you can have that kind of comfort and economy installed at discounts of up to 10%! 25% off, if you also — install a chill water coil (the first step toward reliable gas air conditioning). Call Lone Star Gas or any participating gas heating contractor . . . Now . . . During the RED HOT HEATING SALE!
RED HOT HEATING SALE

HARDLY A MOMENT TOO SOON!

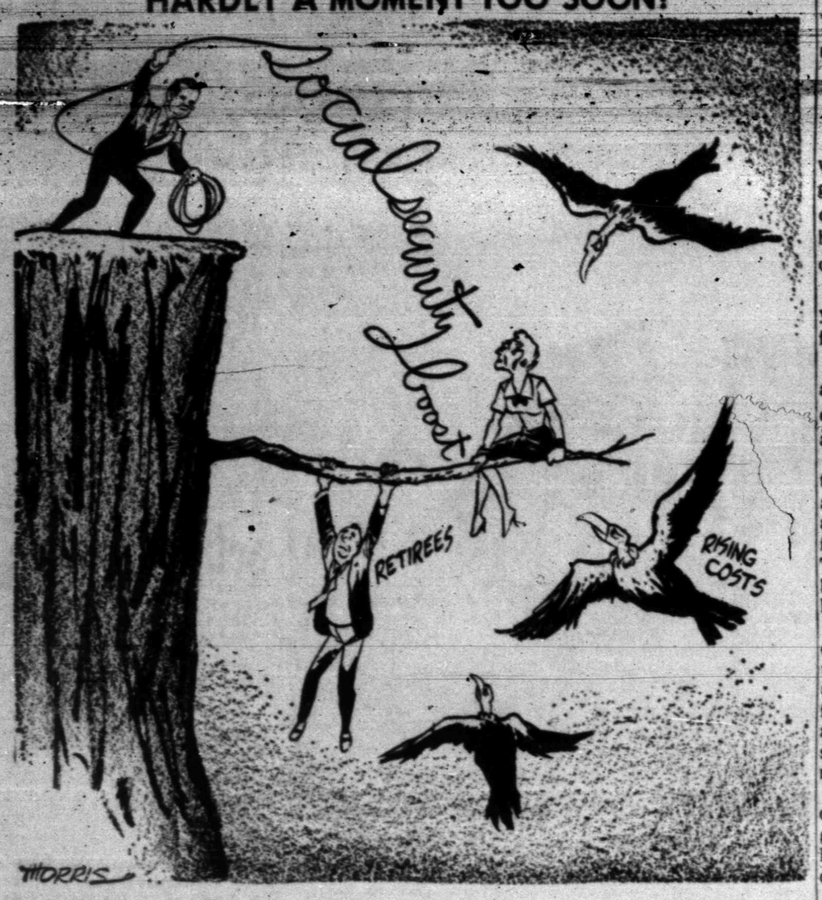

Some Observers Think Labor Department Goofed

By JOHN CUNNIFF
AP Business Analyst

NEW YORK (AP)—Did Uncle Sam goof?

As everyone learned in the second grade, it's quite easy to err in adding a column of figures. And that's just what some observers think the government did in compiling the unemployment statistics for September.

If there are no serious errors, then the figures are loaded with significance.

The Labor Department announced that joblessness for the calendar month rose to 4 per cent of the labor force, a sudden and very large jump from 3.5 per cent a month earlier.

Making the jump even more surprising is the fact that for the past year the figure had remained around 3.5 per cent, showing no real trend, and that in August it had even dropped a bit.

The September percentage could be correct, but some economists can't easily forget that in the past the government has changed some figures after totaling them up a second time.

There are other surprises:

—Unemployment for white workers rose more swiftly than for blacks. The rate for whites went to 3.6 per cent from 3.2; that for blacks rose to 6.8 per cent from 6.5 per cent.

—The average work week in manufacturing rose to 40.7 hours from 40.6 hours in August.

Both of these findings seem to contradict some generally accepted notions about the employment scene and are bound to occupy economists and analysts for many hours in search of explanations.

First, black workers generally hold the least skilled jobs and therefore have the weakest grip on employment. In the past, such workers generally were among the first to be laid off in slack periods.

The rise in the average work week poses a problem because logically it should have gone the other way. If employers are slowing down their activities, why should they be increasing the work week?

There could be explanations, but it will be some time before they are revealed. Meanwhile, considerable doubt will remain about the validity of the statistics

If accepted as valid, the unemployment statistics could mean:

—Efforts of the Nixon administration to slow the economy are having an effect. Some of the other so-called economic indicators have shown little direction. The jobless figures point conclusively toward a slowdown.

Employers may be making conscious efforts to keep black workers on the payroll, thus slowing the rise in black unemployment.

—The relatively slower rate of increase in black joblessness also could mean that job training and other efforts to upgrade the skills of blacks have had noticeable results.

Suspicion that changes may yet be announced in the job figures is based partially on recent experience with other economic statistics, such as for wholesale prices.

On Aug. 28 the administration announced proudly that the wholesale price index for July had dropped one-tenth of one per cent, suggesting that this was real evidence that its policies were beginning to work.

Two weeks later the decline was eliminated in a recalculation. The first figures, it seems, were preliminary. The new figures showed the index had remained unchanged from the month before. Finally, an error was discovered in the figures and the index was found to be one-tenth of one per cent higher.

Did something similar happen to the job statistics? Maybe not, but don't be surprised to see some revisions announced.

Busy as a bee is a good metaphor. These hustling insects must visit about 2,000 flowers for each tablespoon of honey they make.

Daydreams Are Not Tiring

By HAL BOYLE

NEW YORK (AP) — The world honors a man for the goals he has won, but he criticizes himself for the daydreams he has never been able to make come true.

They are what keep him young and wondering and hopeful.

The difference beteen a goal and a daydream is the difference between common sense and fantasy.

It is common sense for a man to want to hold a good job, have a wife and family, buy a home and an auto, and be able to afford to join a country club. These are fine and honest goals, but they do grind a man down in his prime. They tire him out.

On the other hand, daydreams, being mere fantasies of the mind, do not inflict wear and tear on the body. Why, a fellow can sit in a swivel chair and daydream all day long and still be as fresh as a daisy at nightfall.

Wouldn't it be nice if, instead of slaving away at his routine goals, a man could spend half his life realizing his daydreams?

For example, he might—

Get himself piped aboard a battleship.

Break up a white slave ring.

Tear a noisy telephone out by its tendrils.

Buy his wife a department store if she complained she had nothing to wear.

Face a rifle squad for an undying cause, and be saved in the nick of time by the arrival of the U.S. cavalry.

Head off a band of rustlers by taking a shortcut over the hills to Eagle Pass.

Find a way for middle-aged men to keep their hair other than by putting it in a cigar box.

Break through the front line of the New York Jets and set Joe Namath back on his heels three times in a row.

Hire Mrs. Onassis as a judo instructor.

Carve the history of the Republican party on the head of a pin.

Find a needle in a haystack and a winning presidential candidate for the Democrats.

Discover something women can wear to make them look even more interesting than miniskirts.

Solve the genetic code, so everyone could have the kind of children he wanted.

Put a new ingredient in the dollar bill that would make it worth even more than the paper it's printed on.

Yep, goals age us, daydreams keep us young. If we all spent more time pursuing our daydreams, we might never grow old.

Junior Editors Quiz on WATER

QUESTION: *Why is water wet?*

* * *

ANSWER: All matter is found in one of three states: gaseous, fluid or solid. The gaseous state of water or water vapor, (upper left) might fill the container, but its rapidly moving molecules would spill out and become part of the surrounding air. Except on very humid days, you wouldn't feel such water vapor on your skin. The liquid or fluid state, which we call water, does not have solid shape, but it is denser than the gas and will take the shape of the container it is in, clinging to the part it touches. This clinging of a fluid to some shape is what is meant by wetness. Now we turn our article over to Harry, the smart character under the shower. "On the surface of water," says Harry, "the millions of little molecules cling together in a thing called surface tension. Plain water clings to your skin, but the surface tension keeps it from clinging as close as it might. Soap and detergents break up the surface tension, so that the soapy water you are slooping around in clings tighter, washes you better and feels wetter. Hurry up and finish Pete! We've got a cookout scheduled in five minutes!"

10-8

(Kenneth Kassman of Kennewick, Wash., wins a prize for this question. You can win $10 cash plus AP's handsome World Yearbook if your question, mailed on a postcard to Junior Editors in care of this newspaper, is selected for a prize.)

CROSSWORD PUZZLE

ACROSS

1. Exceed
4. Knight's title
7. Semitic deity
11. Strife
12. Digit
13. Heraldic bearing
14. Bombastic
16. Arrow poison
17. White lie
18. Exclusive
20. Smoke vent
22. Piggery
23. Legal matter
24. Siouan Indian
25. Bright
28. Majority
29. Orchestra
30. Girl's nickname
31. Individual
32. Actuality
33. Valuable
37. Yellow ocher
38. Deep affection
39. Eloquence
43. Poems
44. Horseplay
45. Turn right
46. Occident
47. Nourished
48. Steer wildly

DOWN

1. Both
2. Blade
3. Lavish
4. Short pencil
5. Charged particle
6. Army missile
7. Seethe
8. Eng. composer
9. Herring sauce
10. Old Eng. court
15. Stalemate
19. Watched narrowly
20. Monk
21. Shank
22. Draw game
24. Hautboy
25. Similarity
26. Moccasin
27. Explosive
32. Qualified
33. Snow remover
34. Motored
35. Lawyers' patron saint
36. Gusto
37. Beach
40. Herb of grace
41. Turmeric
42. Red berry evergreen

TEA		NEVE						SEC			
AND		ARIA						PRY			
URD		UNENDING									
POLITE								URAN			
ELEMI				RUBLNE							
		PLAIN						TIT			
ROC		UVATE									
AROUSE				IRONE							
GIRL				OMELET							
LONESOME								IVA			
ALE		PAIL						VET			
NET		ARTY						ERS			

SOLUTION OF YESTERDAY'S PUZZLE

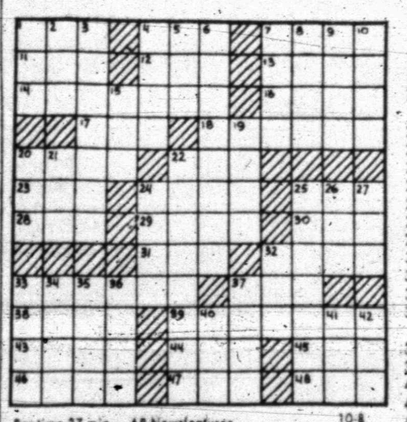

For time, 27 min. AP Newsfeatures 10-8

MARY WORTH

KERRY DRAKE

WAYOUT

JOE PALOOKA

63 THOUSAND FANS HAVE TURNED OUT AT MADISON SQUARE GARDEN FOR THE MARRIAGE BETWEEN STRINGBEAN BENDS AND TEENSY BITT THE LADY WRESTLER...

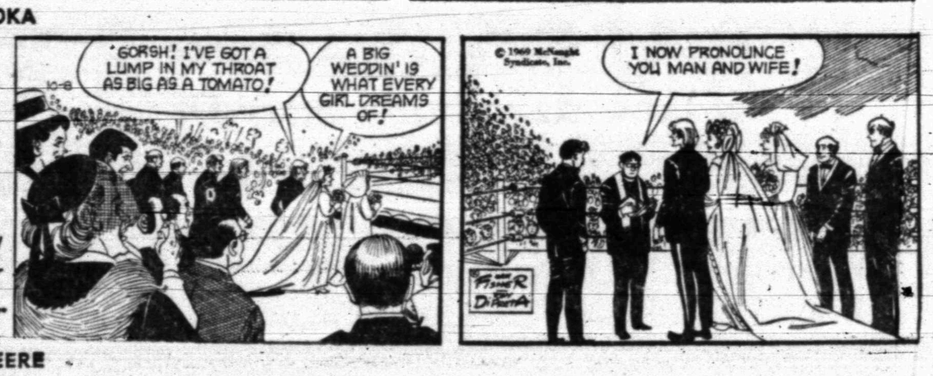

DEBBIE DEERE

TIGER

REX MORGAN

DENNIS THE MENACE

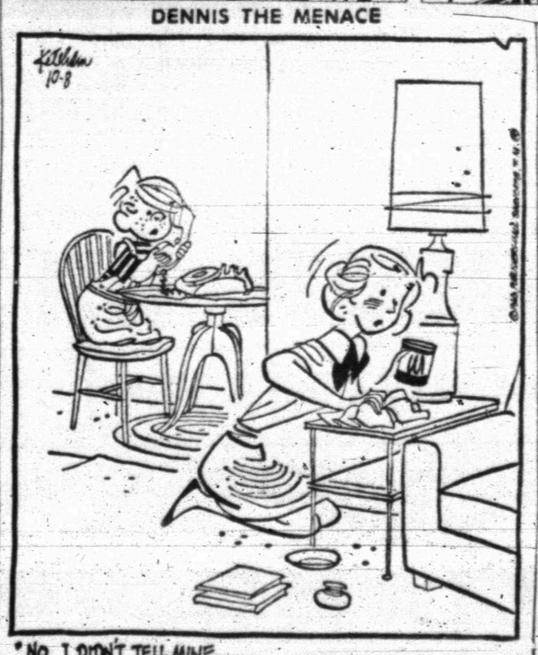

"NO, I DIDN'T TELL MINE. DID YOU TELL YOURS?"

NANCY

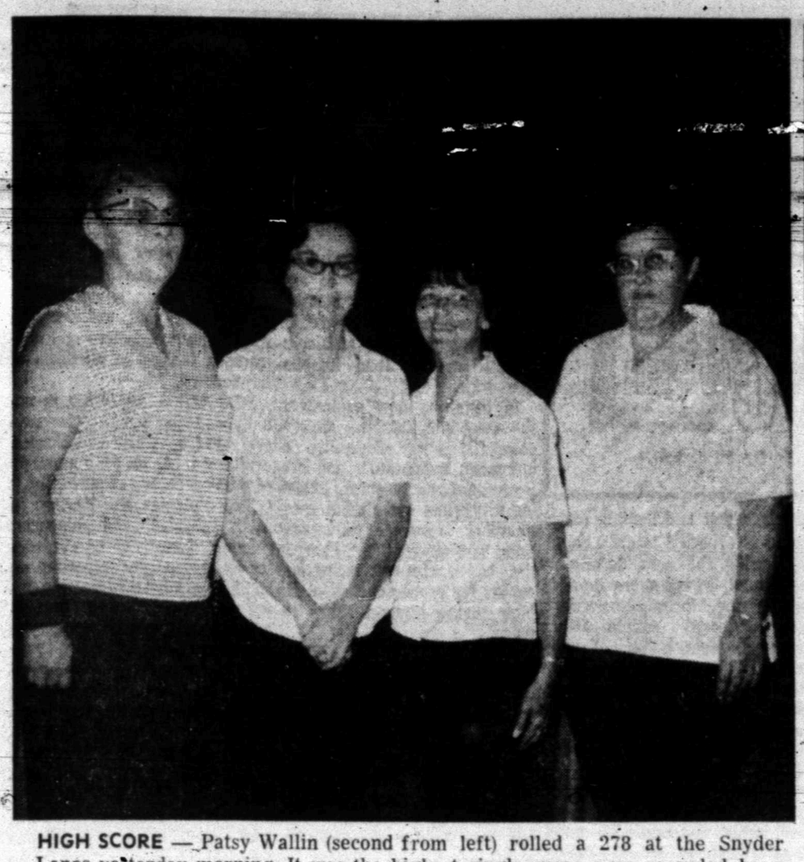

HIGH SCORE — Patsy Wallin (second from left) rolled a 278 at the Snyder Lanes yesterday morning. It was the highest single game ever recorded by a woman bowler here. Team members who offered congratulations are, from left to right, Wernette Smithe, Dena Ellis and Betty Bolton. They are members of the Hydrostatic Tubing Testing team and they compete in the Ups and Downs League. Patsy got nine pins on her first ball, then rolled nine straight strikes. She got a spare in the tenth frame. Iva Martin (not pictured) has the highest series for a woman with a 659. Patsy's series yesterday was 651.

Injury-Hit Tigers Face Improved Foe

Three tough contests in a row have taken their tool on Snyder Tigers. Coach Wayne Tyrone, speaking at the Booster Club meeting last night, said several Bengals are doubtful starters for this week's contest with Lake View. Kickoff is set for 7:30 p.m. Friday in Tiger Stadium.

The head Tiger mentor said quarterback Lee McNair definitely is out with a bruised knee. Delbert Hirst, senior guard, also will miss action as he has for the past couple of weeks. Tony Breedlove, defensive end, has an infected foot and is a doubtful participant. Due to see limited action are Eddie McClain, Randy Levens and Bill Wilson. McClain and Levens both are senior running backs. Eddie has an ankle injury, and Levens is slow getting over a "charley horse." Wilson, a junior end, sustained a knee injury against Dunbar and still is not at top speed.

Tyrone said the loss to Colorado City was "heartbreaking." He added: they (Colorado City) showed us what we showed Dunbar — that we're human and can be beat." The coach said the quick pitch to halfback David Garcia "hurt us."

Discussing Lake View, Tyrone said the Chiefs are improving rapidly and have a good coach in Charles Smith, who formerly was on the San Angelo Central staff. The Chiefs operate primarily from the straight T and employ the trap series and belly series to good advantage. Quarterback Allen Gilbert likes to run the bootleg from the trap series, and he has good deception. Defensively, Lake View employs an "Oklahoma 5-4-2" defense.

Sophomore Butch Buchanan and junior Bill Branson will take over the quarterbacking chores for the injured McNair for Snyder.

"Butch is probably the better passer, but Bill is more experienced and probably has better techniques," Tyrone said.

The Booster Club adopted a motto: "Supporting the Best through every test." Members saw films of the Colorado City game and heard reports from the various coaches concerning last week's games.

Tornadoes Have Perfect Record

After four weeks of action, Lamesa is the only unbeaten team in District 3-AAA with a perfect 4-0 record. Defending state champion Lubbock Estacado has the next best record with only the tie by Snyder to mar four outings.

Levelland and Colorado City share third place in the standings with 3-1 records. The only Dunbar loss was to Snyder, and Sweetwater is the only team to beat the Wolves.

Sweetwater and Slaton both are 2-2 for the campaign while Snyder is in 7th place with a 1-2-1 record. Lake View, Littlefield and Levelland all sport 1-3 marks while Brownfield trails the pack, winless in four contests.

Estacado is the scoring leader, having racked up 188 points against four opponents, while Lamesa and Dunbar share defensive honors, having yielded only 13 points. All 13 points against Dunbar were scored by the Tigers while six of the points Lamesa has yielded were to the same team.

The biggest surprise in the league last week was Colorado City's 20-14 upset over Snyder, although Lake View raised a few eyebrows with its 21-12 decision over Brownfield.

Perhaps the most interesting game slated this week is over at Sweetwater where the Ponies host Estacado. Local fans will be interested in how the Mustangs fare against the team that Snyder tied 7-7.

★ ★ ★

DISTRICT 3-AAA
(Season Standings)

Team	W	L	T	Pts	Opp
Lamesa	4	0	0	125	13
Estacado	3	0	1	188	26
Dunbar	3	1	0	147	13
C. City	2	1	0	120	68
Sweetwater	2	2	0	58	117
Slaton	2	2	0	52	147
Snyder	1	2	1	40	44
Lake View	1	3	0	62	97
Littlefield	1	3	0	61	131
Levelland	1	3	0	32	141
Brownfield	0	4	0	19	133

LAST WEEK'S RESULTS: Colorado City 20, Snyder 14; Dunbar 48, Levelland 0; Tulia 10, Littlefield 7; Lake View 21, Brownfield 12; Lamesa 38, Sweetwater 0; Estacado 59, Slaton 6.

THIS WEEK'S SCHEDULE — Lake View at Snyder; Dunbar at Slaton; Estacado at Sweetwater; Lamesa at Littlefield; Colorado City at Levelland; Brownfield at Andrews.

Lamar 9th Grade Remains Unbeaten

After four weeks of rugged competition, Snyder football teams have won one more game than they've lost with an overall 9-8-3 record.

Lamar 9th grade remains unbeaten with a perfect 4-0 record. Their latest victim was Stamford which fell 22-0. The junior varsity and Lamar 8th are "even - stephen" for the campaign with 2-2 and 1-1-1 marks respectively while the varsity, Travis 9th grade and Travis 8th grade have lost more than they've won.

This week, there are several games scheduled here with the Varsity to host Lake View at 7:30 p.m. Friday and the Junior Varsity to entertain Dunbar at 7:30 p.m. Saturday. Thursday, Travis 8th will host Runnels of Big Spring at 5:30 p.m., followed by a 7:30 p.m. collision between Travis 9th and the Big Spring Brahamas. On the same day, Lamar 8th will be in Big Spring for a 5:30 p.m. skirmish with Goliad, followed by a 7 p.m. clash between Lamar 9th and the Toros.

The records:

SNYDER TEAMS

Team	W	L	T	Pts	Opp
Lamar 9th	4	0	0	88	12
Lamar 8th	1	1	1	40	28
Jr. Varsity	2	2	0	126	65
Varsity	1	2	1	40	44
Travis 9th	1	2	0	42	88
Travis 8th	0	1	1	6	30

LAST WEEK'S RESULTS — C. City 20, Varsity 14; Lamar 9th 22, Stamford 0; Lamar 8th 0, C. City 0; Sweetwater 15, Jr. Varsity 12.

THIS WEEK'S SCHEDULE — Lake View VS. Varsity at 7:30 p.m. Friday in Tiger Stadium; Dunbar Vs. Jr. Varsity at 7:30 p.m. Saturday in Tiger Stadium; Thursday: Lamar Vs. Goliad at 5:30 p.m. at Big Spring; Lamar 9th Vs. Toros at 7 p.m. in Big Spring; Travis 8th Vs. Runnels at 5:30 p.m. here; Travis 9th Vs. Brahmas at 7:30 p.m. here.

Amateur Format Is Changed

CORPUS CHRISTI, Tex. (AP) — M. P. (Monk) Wilson, Texas Golf Association president, disclosed Tuesday that the format for the annual state amateur tournament has been changed.

It will limit entries to qualified club members and residents of Texas. Qualifying will be on a sectional basis to limit the field to 120 players.

There were more than 200 players in the field this year at Conroe.

Wilson made the announcement during the second round of the 33rd annual Senior's State Championship Golf Tournament. He said it will be held in Midland next Oct. 4-9.

Defending champion Webster Wilder of San Antonio was defeated by W. J. Shelton 1-up in a second round match Tuesday.

LAMESA RANKED 10TH IN SCHOOLBOY POLL

By THE ASSOCIATED PRESS

There were few changes in the Texas schoolboy football rankings this week as compiled by the Dallas Morning News.

Austin Reagan, winner of 33 consecutive games, retained its status as the state's No. 1 Class AAAA club.

Refugio is still top-ranked in Class AAA and Lufkin Dunbar heads the pack in Class AA.

White Oak still heads the list in Class A.

Wichita Falls fell from fourth out of the top 10 of the Class AAAA when it was felled 21-20 by weak Wichita Falls Hirschi of Class AAA. Spring Branch moved into the No. 8 spot, Odessa Permian is No. 9, and Killeen is No. 10.

Changes in AAA saw Ennis grab No. 8, Belton No. 9, and Lamesa No. 10.

There were no changes in AA while Clarendon No. 9 and Mason No. 10 moved into the Class A rankings.

Class AAAA
1. Austin Reagan (4-0)
2. Abilene Cooper (4-0)
3. Houston Kashmere (4-0)
4. Dallas Kimball (4-0)
5. Dallas Wilson (4-0)
6. Galveston Ball (4-0)
7. Amarillo Palo Duro (4-0)
8. Spring Branch (3-0-1)
9. Odessa Permian (3-1)
10. Killeen (4-0)

Class AAA
1. Refugio (4-0)
2. Houston Elmore (4-0)
3. Alvin (4-0)
4. West Columbia (4-0)
5. Lubbock Estacado (3-0-1)
6. Plano (4-0)
7. Bonham (3-0)
8. Ennis (3-1)
9. Belton (2-1)
10. Lamesa (4-0)

Class AA
1. Lufkin Dunbar (-0)
2. Iowa Park (4-0)
3. San Antonio Randolph (3-0)
4. Georgetown (4-0)
5. DeKalb (4-0)
6. Reagan County (4-0)
7. Columbus (4-0)
8. Klein (4-0)
9. Dimmitt (4-0)
10. Ballinger (3-0)

Class A
1. White Oak (4-0)
2. Poth (4-0)
3. Three Rivers (4-0)
4. Seagraves (4-0)
5. Coahoma (4-0)
6. Honey Grove (4-0)
7. Pflugerville (4-0)
8. Junction (4-0)
9. Clarendon (4-0)
10. Mason (4-0)

Gail, Hobbs Are Best Area Teams

Area football teams are finding the going rough this year, having dropped eight of 15 decisions against outside foes, but they enjoyed a good week last week, taking three of four contests.

Hobbs, competing in six-man circles, and Gail, doing battle against eight-man foes, still share the best record. Each team has won three of four contests. Ira took its first victory of the year last week, outscoring O'Brien 54-41 while Hermleigh still is winless after three losses.

Three of the four teams will be at home this week with Hermleigh, the Class B eleven-man team, hosting Forsan, Hobbs entertaining Paint Creek, and Gail hosting Sterling City. Ira will visit Lueders.

The records:

AREA TEAMS

Team	W	L	T	Pts	Opp
Hobbs	3	1	0	137	46
Gail	3	1	0	92	68
Ira	1	3	0	86	172
Hermleigh	0	3	0	50	142

LAST WEEKS RESULTS— Gail 14, Southland 6; Hobbs 45, Benjamin 8; Ira 54, O'Brien 41; Roscoe 48, Hermleigh 14.

THIS WEEK'S SCHEDULE — Sterling City at Gail; Ira at Leuders; Forsan at Hermleigh; Paint Creek at Hobbs.

Texas, Ohio State Face Big Challenge

By HERSCHEL NISSENSON
Associated Press Sports Writer

NEW YORK (AP) — The annual battle of Dallas, also known as the Texas-Oklahoma football game, takes place Saturday in the Cotton Bowl. Both teams are hoping for an assist from Michigan State.

The Spartans will be hundreds of miles away in Columbus, Ohio, playing top-ranked Ohio State. If they can pull off an upset, the Texas-Oklahoma winner could be No. 1 in the polls.

"Someone'll have to derail Ohio State for this game to decide the national championship," said Darrell Royal of Texas. "Someone's got to get to them before anyone in this section can think of the national championship."

Royal's got enough problems worrying about eighth-ranked Oklahoma, even though his own team is rated second.

"We haven't been extended or pushed in beating California, Texas Tech and Navy," he said. "We haven't met adversity. I don't know if we can meet adversity until we're put to the true test, and that'll come Saturday."

Royal says his backfield of James Street, Jim Bertelsen, Ted Koy and Steve Worster is "as good as any I've had at Texas" and he calls Street his best-ever quarterback. Oklahoma counters with tailback Steve Owens, a Heisman Trophy candidate who grinds out more than 100 yards every week, and Jack Mildren, a potentially great sophomore quarterback.

"They're a good football team and we think we're a good football team," says Royal. "It's always a good contest, always a bitterly fought, rock 'em-sock 'em game."

The bitterly fought, rock 'em-sock 'em pick is . . . Texas.

And some bad news from Columbus, Ohio, for Royal and Oklahoma's Chuck Fairbanks . . . Ohio State to remain No. 1 by whipping 19th-ranked Michigan State.

"If Southern California's Jimmy Jones is as tough as Purdue's Mike Phipps, we're in trouble," said Stanford's John Ralston after Phipps threw five touchdown passes and a two-point conversion to nip the Indians 36-35 last Saturday.

Stanford's in trouble. The pick is Southern Cal—with Jones passing and Clarence Davis running—to take a giant stride toward the Rose Bowl.

Penn State over West Virginia—The Nittany Lions stopped Kansas State's Lynn Dickey last weekend and have the defense to do the same to WVU's Mike Sherwood, Bob Gresham and Jim Braxton.

Missouri over Nebraska—Cornhuskers have been improving, but not enough for the likes of Missouri.

Arkansas over Baylor—Bill Beall will have to wait a while longer for his first victory as Baylor's head coach.

Georgia over Mississippi—Rebels have lost two straight one-pointers despite Archie Manning's brilliance. Bulldogs have too much bite.

Purdue over Michigan—No one else has stopped Mike Phipps, so why should Michigan?

Tennessee over Georgia Tech—Volunteers may be looking ahead to Alabama, but no matter.

Notre Dame over Army—This one will draw a full house to New York's Yankee Stadium, but the Irish have the trump cards.

Virus Bites Red Raiders

By THE ASSOCIATED PRESS

The virus bug is putting the bite on Texas Tech.

The Texas Tech team, preparing for Saturday night's Southwest Conference clash with Texas A&M, is even losing some of its coaches to the virus.

Offensive backfield coach Burl Bartlett and offensive line coach John Connally have been out with the virus along with players safety Kevin Ormes, split end John Odom and Dick Grigg.

The Aggies have injury problems. Linebacker Mike DeNiro has a torn muscle in his right arm and is being held out of practice.

"We'll have to wait until the soreness leaves before we'll know if he can play or not," said Aggie coach Gene Stallings.

Arkansas quarterback Bill Montgomery has bruised ribs and Coach Frank Broyles is grooming John Eichler to start Saturday night against Baylor in Waco.

Broyles said Montgomery's status for the Baylor game won't be known until Saturday.

Broyles said, "Eichler looked good passing. We worked hard on defense. We know what we're up against in Baylor. Teams in the Southwest Conference have a tendency to regroup for the start of their conference race. Ever since I've been here, Baylor has always given us fits."

Texas Christian and Southern Methodist, foes in the Cotton Bowl Friday night, shied away from the rough stuff in preparation for their battle.

Low Blow Costly!

SAN ANTONIO, Tex. (AP) — Oscar Albarado, 150, of Uvalde, Tex., won a fifth-round victory over L. C. Morgan, 155, of Los Angeles Tuesday night when referee Leonard Zuniga ruled that Morgan had hit Albarado low after repeated warnings and disqualified the Californian.

Albarado now has won 30 fights and lost one.

Pokes Clip Colts; Giants Hit Packers

The Cowboys clipped the Colts 14-8 and the Giants bested the Packers 32-16 in two important 7th grade contests held on the Lamar turf yesterday afternoon.

After leading by only 12-8 at halftime, the Giants broke open their game with the Packers on the running of Welton Cobb, who turned in a touchdown run of 21 yards in the third period and another TD gallop of 61 yards in the fourth period. He also returned a kickoff for 64 yards and another fourth period tally besides running over for two points following the third period score.

Danny Brumley tallied eight points for the Packers in the fourth frame.

Cobb put the Giants ahead in the first period on an 8-yard burst, and he turned in a 78 yard touchdown run in the second period. The Packers got their first half points on a 6-yard run by Robert Alderete in the second quarter. He also charged across for the bonus points.

Raymond Smith passed to Greg Gary for 7 yards and a touchdown for the Colts, and Bobby Wall collected two points on a counter.

The Cowboys scored on a 50-yard run by Dennis Young and a 30-yard pass, Bernie Weems to Roy Lee Carter. The same combo also clicked on a pass for extra points.

AUTO INSURANCE From Old Line Companies!
We Can Fill All Your Insurance Needs
Hugh Boren & Son
INSURANCE AGENCY
N. W. Cor. Sq. Phone 573-3555

BOWLING

WISHBALL LEAGUE

TEAM STANDINGS: McAllister Transfer 54½-25½, Blue Sunoco 49½-30½, Harbison Fischer 42-38, Sunray DX 40½-39½, Tracer Survey 37-43, Rental Tools 36-44, Sun Pipe Line 33½-46½, Sun Oil Production 27-39½.

HIGH TEAM SERIES: Sunray DX 3076, Blue Sunoco 2986, Rental Tools 2931.

HIGH TEAM GAME: Blue Sunoco 1095, Sunray DX 1048, Sunray DX 1045.

HIGH IND. SERIES: R. Bowden 597, J. Beard 570, B. McClanhan 554.

HIGH IND. GAME: J. Shields 217, R. Bowden 211, B. McClanahan 206.

For All Your Printing Needs
Feather Printing
Phone 573-6331 2107 25th

...but the best thing to take is money!

Like so many other good things, a family vacation is much more fun when you save for it in advance and avoid debt. It's all pleasure when it's paid for. Plan to make your next vacation carefree. Open a Travel Club account with us and add to it regularly. Excellent earnings help your savings grow.

ASK ABOUT OUR TRAVEL CLUB PASSBOOK!

SNYDER SAVINGS & LOAN ASSN.
2619 Ave. S Phone 573-9305

573-3514
SNYDER AMBULANCE SERVICE
Odis Glasscock

Monuments-Markers
LASTING MEMORIALS FOR YOUR LOVED ONES PLACED IN ALL SCURRY COUNTY CEMETERIES!
Complete Selection
HILLSIDE MONUMENT CO.
Offices At Bell-Seale Funeral Home
Also Curbing 3101 Ave. S Phone 573-5454

READ and USE CLASSIFIED ADS★

ANNOUNCEMENTS A

BUTANE

CALL SCURRY Butane Company 573-3721 for prompt gas delivery. Sales and domestic and commerical appliances.

AUTOMOBILES B

AUTOS FOR SALE B-1

FOR SALE: 1964 Volkswagen. Radio. Good condition. $595.00. See at 2105 41st St. Phone 573-9733.

ONE OWNER 1962 4 door Mercury. Power steering, power brakes, air conditioning. Reasonable. See at J. B. Lee's Conoco, 27th & and Ave. S.

1968 PLYMOUTH 4-door Fury II. Power and air. Clean. See at 214 31st St. or call 573-3747 after 5 p.m. Also 1968 Honda 125cc. Good shape.

1967 FORD, air, power, low mileage. See at 3616 Ave. B.

WANT SOMEONE with good credit rating to take up payments on 1966 Mustang. See at Denson Service Station.

FOR SALE: 1968 180 Yamaha Scrambler. Excellent condition. Call 573-6651.

1960 CHEVROLET—283 Engine—2 barrel Standard. 3810 Galveston after 5 p.m.

TRAILERS B-3

FOR SALE: Mobile Scout. Sleeps 7 people. 16 ft. long. Call 573-2030.

TRAVEL TRAILERS, Campers, Pickup Covers and Accessories. Sale, Rent and Storage Space. Snyder Hi-Lo Trailers, 17th Street and Avenue I, Phone 573-7526.

AUTO SERVICE B-5

Are Your Auto Seats Dirty?

See POE & HARMON ENCO For AUTO UPHOLSTERY CLEANING

Seats Cleaned $7.00

Ave. Q & 25th Ph. 573-9234

BUSINESS OPP. C

FOR LEASE: Shamrock service station for lease. Operator transfering August 15. Good margin and lease agreement to right party. Call 653-4266 San Angelo or 267-9121 Big Spring

BUSINESS SERVICES D

EXTERMINATORS D-6

ROACHES AND silver fish, any size house guaranteed for one year. $11.95. AAA Exterminators. 573-9863.

PAINTING-PAPER D-11

PAINTING WANTED. Spray, brush or roller. Interior or exterior. All work guaranteed. Free estimates. Call 573-6219.

EMPLOYMENT E

HELP WANTED MALE E-1

EXPERIENCED MEN or women in meat business. Full or part time. Apply at Town & Country Meat Center, 37th & Ave. E.

DRIVERS NEEDED

Semi-Drivers, local and over the road. Experience helpful but not necessary, we will train you. You can earn over $4.00 per hour, after short training period. For application write: Nationwide Safety Director, 4747 Gretna, Dallas, Texas, or call: 214-742-2924, NOW.

TWO TRACTOR hands needed. Good pay —lots of hours. Call 573-6670.

HELP WANTED MISC. E-3

WOMEN WANTED

to train as IBM KEYPUNCH operators in only 4 weeks of home preparation and 10 hours in our training center. All training materials including an IBM traner will be delivered to your door. For more information clip ad and mail to Box A-4 c/o Snyder Daily News.

Name ..... Age ....

Address .....

City .....

Telephone .....

CHRISTMAS SELLING Season is here with AVON. Use spare time to earn $$$ in your neighborhood. Friends and neighbors will love buying a fabulous line of gifts.

Call or Write
DORIS McDOWELL
Avon Mgr.
Box 1174
San Angelo, Texas 76901

WOMAN'S COLUMN H

BEAUTY SHOPS H-2

SALE

On Beauty Control Products

1/3 to ½ Off—Thursday
3001 Crockett 573-6236

CHILD CARE H-3

WOULD LIKE to do baby sitting. Day or night. My home or yours. Call 573-3896 or 573-5513.

LAUNDRY SERVICE H-5

IRONING WANTED: 107 36th. Call 573-2804.

MISCELLANEOUS H-7

NEED PARTY with good credit in Snyder area to take over payments on 1968 model Singer Sewing Machine in walnut console. Will zig zag, button hole, fancy patterns, etc. Five payments at $5.55 or will discount for cash. Write Credit Dept., 1114 19th St., Lubbock, Texas 79401.

FARMER'S EXCHANGE J

COTTON DEFOLIATION. $1.25 per application. You supply chemical. Hazel Flying Service. Office—Snyder Inn 573-3571. Ex. 5 Hermleigh 663-2463.

FARM EQUIPMENT J-1

FOR SALE: 8N Ford Tractor with planter and cultivator, good rubber, recent overhaul. Call 573-9716.

FARMER'S EXCHANGE J

GRAIN, HAY, FEED J-2

CUSTOM HAY hauling & stacking. Call George Kirkpatrick 573-6833 or 573-9006.

FOR SALE: Elbon rye seed. Call 573-7735.

BUILDING MATERIAL K-1

DOGS PETS, ETC. K-3

POODLE GROOMING: For information or appointment call 573-2409.

FOR SALE: Palomino mare. Good child horse. Call 573-9608.

HOUSEHOLD GOODS K-4

BRACE YOURSELF for a thrill the first time you use Blue Lustre to clean rugs. Rent elecric shampooer. $1. P.B. Discount, North Side of Sqcare.

VACUUM CLEANER supplies. All makes serviced. Snyder's Vacuum Cleaner Headquarters. Allen Sewing Machine Center 2415 Ave. S.

DUE TO DIVORCE

Late model Singer in cabinet, used very little. Makes buttonholes, sews on buttons, overcasts edges. Take over payments of $5 month or $37.84 cash To see in your home

Call 573-2129

GAS HEATERS
Big Ones — Little Ones
Old and New.
Over 50 to Choose From.
$2.00 to $10.00
PIONEER FURNITURE
2505 Ave. U 573-9834

MUSICAL INSTRUMENTS K-5

MUST PICK up small piano and Hammond Organ by Oct. 25. Will allow responsible party with good credit rating to assume payments on either the piano or organ or both. Call or write: American Music Co., 209 E. 8th, Odessa, Texas 79760. FE 2-2711.

MISCELLANEOUS K-11

HANNAH'S husband Hector hates hard work so he cleans the rugs with Blue Lustre. Rent electric shampooer. $1. Clark Lumber Company.

BEATEN-DOWN carpet paths go when Blue Lustre arrives. Rent electric shampooer, $1. Roe's Furniture & Appliance.

THE EXCHANGE

FOR SALE: 65 CC Honda, '67 model—$250 and a 2 horse mini-bike—$575.00. See John or William Phillips after five p.m. at 2801 Avenue V.

HAY FOR SALE: Between 4,000 and 5,000 bales. New hay—90c per bale; old hay—over 500 bales—50c; under 500 bales—60c per bale. Call 573-9472.

CALL LEO SCHATTEL, 573-2770, for a 1960 Chev. truck, $1600 with a 15' grain bed or $900 without. Fair shape and fair dual 900 tires

JOHN SCHATTEL, Rt. 2, Hermleigh, Texas, has for sale a Case cotton stripper 201—$450.00.

FORREST W. BEAVERS
Realtor, Insurance & Loans
103 Brownfield Building
Phone 573-9472

INSIDE HOUSE SALE
8:00 A.M.
Thurs.—Fri.—Sat.
2910 Ave. C

Clothing, bedding (sheets, quilts, pillows, blankets), dishes, cookware, hardware, knives, bottles, antiques, chairs, lamps, lawn furniture and many unlisted items.

Priced Cheap.

GARAGE SALE
Thursday & Friday
9 to 5
910 16th St.

RENTALS L

FURNISHED APTS. L-3

TWO ROOM and three-room furnished apartments. Also two bedroom apartments with or without T V. Jack & Jack Realty. 573-3453 or 573-3566.

FURNISHED
APARTMENTS & ROOMS
Special Monthly Rate
Bills Paid — Come Look
Tel-Ray — T.V. Available
SKYLINE MOTEL
Lamesa Highway 573-6692

One Bedroom Apartments

Nice furnished, clean, spacious large closets. Bills paid.

BEL AIRE VILLAGE
Call 573-6739 573-9403

REDECORATED TWO bedroom apartments, bills paid. 1907 & 1908 Coleman Call 573-5888 or 573-4480.

ADULTS: SEE this 2 bedroom, redecorated, nicely furnished apartment. 1912 Coleman—Apt. 2. 573-9438.

FURNISHED TWO BEDROOM, clean, water and SCAT paid. Call 573-6725 or 573-5550.

FURNISHED HOUSES L-5

FURNISHED HOUSE for rent. Apply at 1209 28th or call 573-7645

UNFURNISHED HOUSES L-6

NICE TWO bedroom house for rent with 2 car garage. Call 573-5900 or 573-9716.

FOR RENT: 3 bedroom, 2 bath, brick. Near elementary school. Call 573-5652 or 573-5845.

WELL LOCATED 2 bedroom house, furnished or unfurnished. 573-9001.

REAL ESTATE M

HOUSES FOR SALE M-2

HOUSE FOR SALE

OR LEASE

3 bedroom brick, 2 bath, corner lot. 2300 37th St.

RUSSELL JONES
P.O. Box 36151, Lubbock, Texas

REAL ESTATE M

HOUSES FOR SALE M-2

1. Nice carpeted 2 bdrm. EDGE OF TOWN on ½ block of land, owner will carry. EASY TERMS.

2. Ave. S. Clean 2 bdrm., has furnished apt. back of property. GOOD terms.

3. WEST. 3 bdrm., 1½ bath, fenced, disposal, carpet thruout, excellent storage, equity buy.

4. West — All builtins, den, 3 bdrms., 2 bath, equity buy, payments $136.00.

5. 2108 41st, nice completely refinished home, all carpeted and fenced. Low payments.

6. COMMERCIAL properties, have several, best locations in town.

SEE US FOR ALL GOVERNMENT REPOSSESSED HOMES

WE SELL FARMERS INSURANCE GROUP, see us.

WE BUY EQUITIES

MERLE NEWTON REALTY
3311 Ave. S Phone 573-6928
Merle Newton (night) 573-6928

$ $ $ $ $ $ $ $

1. REDUCED; 3 Bdrm. Brick from $6500 to $5500, also Reduced; Large 3 Bdrm, Stucco on corner from $5500 to $5000, these are bargains.

2. 2205 41st, 3 Bdrm, equity buy and 4½% interest on balance of loan.

3. 3702 Dalton, 3 bdrm. Carpeted with double garage. Small down payment.

4. 2909 Ave. E. $8300. FHA Loan, 3 Bedroom, large lot, own water, carpet & fireplace. Also 2 bedroom brick 2907 Ave. E. $7500. FHA Loan.

5. We have beautiful building sites overlooking park and builders who are ready to build your dream home. Also acreage joining city, 5 to 20 acres.

JACK & JACK REALTY
611 East Hwy. Ph. 573-3452
Night 573-3566
J. M. (Joe) Glass
573-3860

$ $ $ $ $ $ $ $

BUYING OR SELLING?

BR brick at Stanfield Elementary—$15,500.00.

60 acres of framland, close to town, $200 per ac.

60 acres and 3 BR house west of town, $26,000.00.

80 acres south of town, $185.00 per acre.

3 BR, 2 bath, SW (appraised price)

640 acres, 480 cult, 138 cotton, 160 feed, $135 per ac.

640 ac. 300 ac. cult. 115 cotton, $120.00. 480 ac. 030 cult Good allotments, $200.00

FORREST W. BEAVERS
Realtor, Insurance & Loans
103 Brownfield Bldg.
Phone 573-9472
Forrest Beavers 573-4467
Virginia Eims 573-3713

HAPPY HOMES REALTY
2608 Ave. S
Office 573-7601

FOR RENT — West Snyder — 3 Bedroom — freshly painted — $95.00 Mo.

OFFICE BUILDING for sale or lease—Ave. S and 42nd St.

AVE. V—Nice 2 bedroom—completely repainted—Low Mo. payments and low equity.

COMMERCIAL PROPERTY — Big Spring Hwy.—Priced to sell.

NEW HOUSE IN BASSRIDGE —Lots of luxury—Spanish design — 3 bed. — 2 baths — den—fenced.

WE HAVE SEVERAL NEW LISTINGS ON FARMS AND RANCHES—call us about these.

FOR RENT—Large house with office space — Ave. S — $100.00 Mo.

FHA AND VA BROKER
Anita Arnold 573-7175
Lenora Boydstun 573-6876
Sidney Johnson 573-3236

FARM DUNN AREA . . equity buy on Veterans Land Board loan . . approx. 160 acres . . good allotments . . $185.00 acre.

EAST . . 3 bedroom, 2 bath . . 404 35th Street . . carpet . . storm cellar . . fenced.

SOUTHWEST . . equity buy . . 3749 Avondale . . 3 bedroom . . carpet.

EQUITY BUYS . . 3704 Austin . . 212 35th Street . . 102 N. Elm . . 2600 35th Street . . 3502 Irving . . 2801 28th.

EAST . . . newly refinished homes at 501 35th St., 211 33rd Street, 2311 29th Street . . we have several other good FHA repossessed houses.

OUTSIDE CITY LIMITS . . a nice place West of Union for $7500.00 . . can be financed by owner. Also have nice home on Clairemont Road with over 1 acre . . storm cellar . . garden and fruit trees.

NOLAN COUNTY . . 640 acres . . $100.00 an acre, good allotments . . half in cultivation . . one half minerals.

STEVENSON REAL ESTATE
South Side Of Square
Business Phone: 573-5612
Night & Weekends — 573-5612

REAL ESTATE M

HOUSES FOR SALE M-2

FOR SALE: By owner. Three bedroom, 1 bath, near west schools. Equity. Monthly payments $74. 3004 38th. 573-2152.

FOR SALE by owner: Home at 4107 Denison. 1400' floor space. Owner will carry note. Call 573-6968 or 573-5981.

TWO BEDROOM, den, carpet, fenced yard with fruit trees. 301 35th

FOR SALE: By owner. Three bedroom, 1 bath, near Stanfield. Equity. Monthly payments $86.00. 2209 42nd.

1. NEW LISTING . . . 3 bedroom brick . . 3 baths . . kitchen-den combination . . living room . . game room and basement . . triple carport . . beautifully landscaped-fenced yard.

2. 4½% INTEREST . . Equity buy . . 3 bedrooms . . 1½ baths . . double car garage . . southwest.

3. COLONIAL HILL . . 3 bedrooms . . 2 baths . . Kitchen-den . . double garage.

4. 3733 SUNSET . . 3 bedrooms . . completely refinished . . low down payment.

5. 4 bedrooms . . two story . . 32nd Street.

TEAL REAL ESTATE
Building Contractor
Dillard Teal — 573-2133
Office 573-2133

REAL ESTATE WANTED M-8

WOULD LIKE to rent or lease approx. 150 acres grass close to Snyder. Call 573-9718.

WANT TO buy 3 bedroom, 2 bath brick in East part of town. Call 573-2730.

BUYING OR SELLING YOUR HOME?
COMPLETE REAL ESTATE SERVICE

"Under Construction", you can choose your colors and decorate if you hurry. FHA or GI loan. It's different. Three bedroom, 2 bath. Its all brick, double garage, carpet and built-ins. Let us show you! 1 b

"New Listing", we have very liveable, completely redone, carpet, beautiful yard, 2 bedroom home. Established loan that can be assumed. Low equity and low monthly payments.

"Gracious Older Home" comfortable, attractive, two bedroom. Nice quite neighborhood. Real clean, some carpet. Priced to sell!

"Attractive", redecorated, carpeted, sharp and clean. Its three bedroom, 2 bath on wide 42nd St. Close to shopping and schools. New loan.

F.H.A. and V.A. BROKER
New street now open. Jacksboro west of West Elementary School. House under construction. Choice lots . . . We are building contractors. Build your plans or ours.

BROWNING REALTY
1906 24th Street
Phone 573-6306 Night 573-3158

FOR SALE: 8 room house. 2 rooms upstairs to be moved. Hugh Boren, Jr. Phone 573-3555

FURNISHED 4 room house & 2 apartments. Small equity. Payments $53.00 a month. Call 573-5672.

HIGHWAY PROPERTY

3 buildings . . . on a WHOLE ACRE of land!!! We can tell you WHAT would make money here . . . and we'll help you get the FINANCING to do it. Price of this good property is $7,500.00.

BASS REAL ESTATE
1911½ Avenue S
Ph. 573-6827
Ph. 573-5122

1. Exclusive! East Snyder — 38 acres, good cotton & feed allotments, ½ minerals.

2. West of Snyder—60 ac. 3 bedroom house.

3. 3733 Dalton St. 3 bedroom—2 baths—Den. Extra large back yard with tile fence.

4. Business property—Big Spring Hwy. 1 acre land with 1 large shop bldg.; Price $7500.00

5. 166 ac. of excellent grass land —has been deferred all summer. 2 GI LOANS CAN HANDLE THIS.

6. S.W.—1 mile from town. 17 acre cultivation. $400 an acre.

7. 2154 ac. all grassland—good soil—fine turf—lots & lots of grass. 20% down. Bal. on cheap interest.

8. GOOD FARM—NEAR SNYDER—160 ac.—LOTS OF WATER. COTTON & FEED ALLOTMENT. $200 BUCKS PER ACRE.

9. 640 acres, 310 cult. allotment 80 acres cotton, 25 wheat, 40 FG. 2 tanks, 1 well, ½ minerals —$100 per acre.

BRIGHT & BOX REALTY
Northwest Corner of Square
Office Phone 573-6137
Wilson Bright Home 573-9583
Joe Box Phone 573-5908

1. For Rent — 404 30th — 2 bedroom. $65.00 month.

2. Have nice homes in S. W. Snyder. Call us.

3. Good houses to move. Several apt. houses for sale.

4. 30x30 House: 3 6/10 acres land & water well. $3200 cash.

5. 312 35th. Terms. $4200.00.

ROSWELL RIGSBY
200 E. Highway 573-7682

CAREER CORNER

By F. J. LAIN

Can you please tell me some thing about the future for a career Installing and fixing cooling systems?

A—One day in Michigan last winter, it was as cold as a well-digger's nose when a laborer began to walk off a construction job. The foreman asked him where he was going. "To get my jacket." "Where is it?" the foreman demanded to know. Without a change of expression, the laborer answered: "In Florida."

CLIMATE COMFORT is an increasing concern of Americans— the number of homes with central air-conditioning tripled between 1960 and 1965. Employment of air-conditioning, refrigeration and heating mechanics is expected to grow rapidly during the next decade as the trend toward more families and rising income continues. One authority estimates as many as 66,000 additional workers will be needed by 1973; there are 80,000 now. Government growth estimate figures are considerably less, but in either case, an upsurge in this field seems probable.

The use of air-conditioning in offices, stores, hospitals, schools and other nonresidential buildings is likely to increase. Refrigeration is important in food marketing, and in the developing technologies of cryogenics, nucleonics, industrial automation and aerospace.

COLD FACTS. Today I am referring only to mechanics who work on cooling equipment (from small window units to large central-plant type systems) in buildings; not railroad, truck, automotive or marine equipment. Highly skilled journeyman mechanics are also called "service engineers." Service work requires greater knowledge of theory and component function than installation work.

In installing new equipment, the mechanic puts the motors, compressors or absorption equipment, evaporators and other components in place, following blueprints and design specifications; connects refrigerant lines, and other piping; charges the system with refrigerant and checks for proper operation. He later makes any necessary repairs.

RELATED OCCUPATIONS are furnace installer, oil burner mechanic and gas burner mechanic. Although these are distinct trades, many workers do the work of two or more of these trades.

PAY INFORMATION isn't available on a national basis, but the Refrigeration Service Engineers Society (RSES) estimates that 1969 rates for helpers start at about $2.75 per hour, and that top rates for experienced mechanics range from approximately $4-9.00 an hour. Those who can work on both air-conditioning and heating equipment frequently earn more than those who can work on only one of the two. Work is usually on a 40-hour-a-week basis, but season peaks and slacks can mean overtime or layoffs. Howwever, employment in shops that handle both cooling and heating equipment is fairly stable throughout the year. Major employers of air-conditioning and refrigeration mechanics are dealers and contractors, located in all parts of the country.

BECOMING SKILLED is usually done by working for several years with experienced craftsmen. A growing number of employers are requiring high school diplomas and courses in math physics and blueprint reading. Knowledge of electronics is increasingly important as solid-state devices are becoming more widely used in controls systems. Many high schools and vocational schools offer courses, lasting from two to three year, which prepare you for entry jobs. Additional on-the-job training and work experience can qualify you as a mechanic. Pipefitters, electricians and sheet-metal workers may also specialize in this work. For employment opportunities you should contact your state employment service as well as read this newspaper's want ads. If you have mechanical aptitude and an interest in electricity, you may find this vocation to be one that "beats the others cold."

WHERE TO WRITE. For a free folder, "Occupational Guide for Air-Conditioning and Refrigeration Service Engineers," send me a stamped, self-addressed, long, white envelope at this newspaper. Write "RSES" on outside envelope.

REAL ESTATE M

FARMS-RANCHES M-6

20 acres with good water well—electric pump—close in.

Modern office building in good location suitable for Real Estate or Insurance. Priced to sell.

Refinished carpeted 3 bedroom, 1 bath in southwest part of town, small down payment.

Need Farm & Ranch Listings. We have all F.H.A. Listings.

KEY REAL ESTATE
227 E. Hwy.
New Phone No. 573-2553
Paula Lewis 573-9718

FOR SALE: 320 acres of Irrigated land This is an excellent buy. Hugh Boren, Jr. Phone 573-3555.

HOUSE TO be moved. 3200 Ave. S. Call 573-3319 for details.

Tom's Chemical Pump Service
TEXSTEAM — WESTERN
McCORD — MANZEL
SALES & SERVICE
TOM MACHEN
310 East Highway
Phone 573-6562

USE CLASSIFIED ADS!
Dial 573-5486

Want-Ad-O-Gram
Write Your Ad On Lines
Below And Mail To
Want Ads, Snyder, Texas
Snyder Daily News

Run Ad ..... Days
Name .....
Address .....
City .....
State .....
Payment Enclosed ( )
Bill Me ( )

1967 INTERNATIONAL TRAVELALL Station Wagon Custom. Power, Radio, Air

1966 INTERNATIONAL 1100A Custom Pickup. Guaranteed Major Overhaul

FARMALL 806D Tractor

FARMALL 706LP Tractor (2 in Stock)

FARMALL 560LP Tractor — Major Overhaul

1966 SCOUT 4-Wheel Drive, 4-Speed, Air Conditioned

1966 CHEVROLET One Ton Cab & Chassis, V-8, 4-Speed, Dual Wheels

SNYDER TRUCK & TRACTOR CO.
E. Highway Ph. 573-8346

When You're Through Shoppipng Around . . .
Come On Out To Wilson Motors — The Goingest Place In Town!

1968 FORD
Fordor, Standard Trans.
Factory Air $1395

WILSON MOTORS
East Highway Phone 573-6351

ALL LATE MODELS—ONE OWNER CARS

1965 PONTIAC Bonneville 4-Dr. Hardtop—Loaded.
1964 PONTIAC Catalina 4-Dr.
1964 FORD Galaixe 500 4-Dr. 33,000 Actual Miles.
1966 CHEVROLET Caprice Station Wagon—Loaded.
1965 CHEVROLET Malibu Station Wagon.

SEE:
TRUETT BRYAN
BUD SCARBROUGH
MEL GALLOWAY
SAM SPIKES
DAN HOLT

SNYDER MOTOR CO.
East Highway Phone 573-6131

TV SCHEDULE

KMID MIDLAND Channel 2

KMID—Mon. Thru Fri. Daytime

7:00 Today	1:00 Days of lives
9:00 It Takes Tw	1:30 Doctors
9:25 News	2:00 Other World
9:30 Con'tration	2:30 Bright Promi
10:00 Sale of Centu	3:00 Let to Laugh
10:30 Squares	3:00 Match game
11:00 Jeopardy	3:25 News
11:00 Church	3:30 Romper room
11:30 Name Dropper	4:00 Comics
11:55 News	5:00 Rifleman
12:00 Patty Duke	5:30 Hunt-Brink
12:30 Putting Me	6:00 News-wthr

KMID—Wednesday Evening

6:30 Virginian	10:00 News-wthr
8:0 Kraft M Hall	10:30 Tonight
9:00 Bronson	

KMID—Thursday Evening

6:30 Daniel Boone	9:00 D.Martin
7:30 Ironside	10:00 News-wthr
8:30 Dragnet	10:30 Tonight

KTXS SWEETWATER Scat 6

KTXS—Sunday Programs

KTXS—Mon. Thru Fri. Daytime

5:55 Sign On	12:15 Sheila Rawls
6:00 Sunrise Semes	12:30 As World Tur
6:30 Farm	1:00 Love S. Thin
7:00 Morning News	1:30 Guiding Light
8:00 Cap. Kangaroo	2:00 Secret Storm
9:00 Lucy Show	2:30 Edge of Nigl
9:30 Beverly Hill.	3:00 Gomer Pyle
10:00 Andy - Mayb	3:30 Gen. Hospital
10:30 Love of Life	4:00 A Deal
11:00 Where Heart	4:30 Dark Shadows
11:25 News	5:00 Bewitched
11:30 Search Tomor	5:30 News
12:00 News	6:00 News
12:10 Weather	

KTXS—Wednesday Evening

6:30 Glenn Campbl	9:00 Hawaii Five-O
7:30 Hillbillies	10:00 News
8:00 UMC	

KTXS—Thursday Evening

6:30 Family Affair	10:00 News
7:00 Ghost Muir	10:30 Merv Griffin
7:30 Bewitched	12:00 Sign Off
8:00 Movie	

KDTV Dallas-Ft. Worth Scat 2

KDTV—Mon. Thru Fri. Daytime

9:00 Early news	1:30 Off. Pres.
9:15 Market	1:45 Wrap-up
9:30 Markets tone	2:00 J. Rivers
10:00 Dow Jones	3:30 Movie
10:15 Market	5:00 Speed Race
10:30 Market tone	5:30 Rascals
11:00 Market news	6:00 F Troop
12:00 Noon News	6:30 Football coach
12:30 Market News	7:00 Fin. Final
1:00 Stock Mar.	

KDTV—Wednesday Evening

7:30 Movie	10:30 Movie
9:30 Della	

KDTV—Thursday Evening

7:30 Movie	9:30 Della
	10:30 Movie

KRBC ABILENE Ch. 9

KRBC—Mon. Thru Fri. Daytime

7:00 Today	12:30 Put me on
7:25 Harry Holt	1:00 Days Lives
8:25 News	1:30 Doctors
9:00 Takes Two	2:00 Other World
9:25 News	2:30 Bright Promis
9:30 Con'tration	3:00 Letters to L.
10:00 Sale of Centur	3:25 News
10:30 Squares	3:30 That Girl
11:00 Jeopardy	4:00 Newlywed gan
11:30 Name Dropper	4:30 Dating game
11:55 News	5:00 Cartoons
12:00 News	5:30 Huntley
12:15 S. Chappel	6:00 News

KRBC—Wednesday Evening

5:00 Fantastic Vovi	9:00 Bronson
6:30 VVirginian	10:00 News
8:00 Kraft Music	10:30 Tonight

KRBC—Thursday Evening

5:00 Hot Wheels	8:30 Dragnet
6:30 Daniel Boone	9:00 Dean Martin
7:30 Ironside	10:00 Newsweath

WFAA DALLAS Scat 3

WFAA— Mon Thru Fri. Daytime

5:59 Inspirational	11:00 That Girl
6:00 Op. Lift	12:30 Dream House
6:30 M. Cox	12:30 Make Deal
6:55 News	1:00 Newlywed
7:00 Peppermint	1:30 Dating Game
8:00 McCoys	2:00 Gen. Hos.
8:30 P.Harvey	2:30 One Life
8:35 Early Show	3:00 Shadows
10:30 Divorce Court	3:30 Movie
11:00 Bewitched	

WFAA—Wednesday Evening

6:30 Flying Nun	11:00 R Barrett
7:00 Courtship	11:05 J.Bishop
7:30 Room 222	12:35 News
8:00 Movie	12:51 FBI
10:00 News	12:51 Prayer
	12:52 Sign off

WFAA—Thursday Evening

6:30 Mrs Muir	11:00 R.Barrett
7:00 That Girl	11:05 J.Bishop
7:30 Bewitched	12:35 News
8:00 Tony Jones	12:50 FBI
9:00 Takes Thief	12:51 Prayer
10:00 News	12:52 Sign off

KWAB BIG SPRING Channel 4

KWAB— Mon. Thru Fri. Daytime

6:25 Sign on	12:30 World turns
6:30 Farm	1:00 Love is
7:00 News	1:30 Guiding light
8:00 Kangaroo	2:00 Sec. Storm
9:00 Lucy	2:30 Edge night
9:30 Hillbillies	3:00 Gomer Pyle
10:00 Griffith	3:30 Gen. Hos
10:30 Love Life	4:00 Make Deal
11:00 Heart Is	4:30 Shadows
11:25 News	5:00 Bewitched
11:30 Search tom.	5:30 News
12:00 Noon show	6:00 News
12:10 Weather	6:10 Here n there
12:15 S.Rawls	

KWAB— Thursday Evening

6:30 Family Af.	10:00 News
7:00 Steer ffball	10:30 Griffin
7:30 Bewitched	12:00 Sign off
8:00 Mivoe	

kwab wednesday Evening

6:30 Campbell	10:00 News
7:30 Hillbillies	10:30 Griffin
8:00 Med. Cen.	12:00 Sign off.
9:00 Hawaii five-o	

KCBD LUBBOCK Ch. 11—Scat 6

KCBD—Mon. Thru Fri. Daytime

700 Report	12:00 Report
7:05 Farm news	12:15 Closeup
7:25 Weather	1:00 Put me on
7:30 Today	1:00 Days of life
8: 25Report	1:30 Doctors
8:30 Today	2:00 Other world
9:00 Takes two	2:30 Bright Promis
9:25 News	3:00 Let to laugh
9:30 Con'tration	3:25 News
10:00 Sale of centu	3:30 Peyton Place
10:30 Squares	4:00 Hazel
11:00 Jeopardy	4:30 Big Valley
11:30 name dropper	5:30 News
11:55 News	6:00 News

KCBD—Wednesday Evening

6:30 Virginian	10:00 News
8:00 Kraft Music	10:30 Tonight
9:00 Bronson	12:00 N. Mex. rep

KCBD—Thursday Evening

6:30 Daniel Boone	10:00 News
7:30 Ironside	10:30 Tonight
8:30 Dragnet	12:00 N. Mex. Re.
9:00 Dean Martin	

KLBK LUBBOCK Channel 13

KLBK — Mon. Thru Fri Daytime

6:28 Sign on	12:22 Paul Harvey
6:30 Farm Action	12:30 World Turns
7:00 CBS News	1:00 Love is Mark
8:00 Capt Kangaro	1:30 Guiding Light
9:00 Lucy	2:00 Secret Storm
9:30 Hillbilies	2:30 Edge of Night
10:00 A. Griffith	3:00 Matinee Theat
10:30 Love of Life	4:30 Three Stooges
11:00 Where Heart	5:00 Gomer Pyle
11:25 CBS News	5:30 CBS News
11:30 Search for T	6:00 News+
12:00 News	6:10 Weather
12:12 F & R New	6:20 Sports Report

LKBK — Wednesday Evening

6:30 Glen Campbell	10:00 News
7:30 Hillbilies	10:30 Merv Griffin
8:00 Medical center	12:00 Sign Off
9:00 Hawaii Five-O	

KLBK — Thursday Evening

6:30 Family Affair	10:00 News
7:00 Jim Nabors	10:30 Merv Griffin
8:00 Movie	12:00 Sign Off

KTVT FT. WORTH Scat 4

KTVT—Mon. Thru Fri. Daytime

6:00 Meditations	100 Movie
6:45 News	245 L. Rivers
7:00 Theatre	300 M. mouse
8:30 Romper Room	3:30 Popeye
9:00 Jack LaLanna	400 Flintstone
9:30 Lands&Sea	4:30 Batman
10:30 Kildare	5:00 Munsters
11:30 Gourmet	530Lucy
12:00 News	6:00 Rifleman
12:30 Cartoons	630 Big Valley

KTVT—Thursday Evening

7:30 P.Mason	10:15 Movie
8:30 Peyton Pl.	11:15 Movie II
9:00 Movie	12:30 News
10:00 News	12:50 Meditations

KTVT—Wednesday Evening

730 P Mason	10:15 Movie
830 Peyton Pl.	11:15 Movie II
9:00 Movie	12:30 Sports
10:00 News	12:35 News
	12:45 Meditations

Coast-to-Coast NEWSPAPERS SELL THE MOST!

eating equipment is
le throughout the
r employers of air-
and refrigeration
are dealers and con-
cated in all parts of

NG SKILLED is us-
by working for sev-
with experienced
A growing number
rs are requiring high
omas and courses in
sics and blueprint
nowledge of electron-
asingly important as
devices are becom-
widely used in con-
ns. Many high schools
onal schools offer
sting from two to
which prepare you
jobs. Additional on-
ining and work ex-
an qualify you as a
Pipefitters, electric-
sheet-metal workers
pecialize in this work.
yment opportunities
contact your state
t service as well as
newspaper's want
ou have mechanical
nd an interest in
you may find this
be one that "beats
cold."

TO WRITE. For a
"Occupational Guide
nditioning and Re-
Service Engineers,"
a stamped, self-ad-
ong, white envelope
newspaper. Write
n outside envelope.

LE

AB BIG SPRING Channel 4

Mon. Thru Fri. Daytime
12:30 World turns
1:00 Love is
1:30 Guiding light
2:00 Sec. Storm
2:30 Edge night
3:00 Gomer Pyle
3:30 Gen. Hos
4:00 Make Deal
4:30 Shadows
5:00 Bewitched
5:30 News
6:00 News
6:10 Here n there

Thursday Evening
10:00 News
10:30 Griffin
12:00 Sign off

Wednesday Evening
10:00 News
10:30 Griffin
12:00 Sign off.

BD LUBBOCK Ch. 11—Scat 8

Mon. Thru Fri. Daytime
12:00 Report
12:15 Closeup
12:30 Put me on
1:00 Days of life
1:30 Doctors
2:00 Other world
2:30 Bright Promise
3:00 Let to laugh
3:25 News
3:30 Peyton Place
4:00 Hazel
4:30 Big Valley
5:30 News
6:00 News

Wednesday Evening
10:00 News
10:30 Tonight
12:00 N. Mex. rep

Thursday Evening
10:00 News
10:30 Tonight
12:00 N. Mex. Re.

K LUBBOCK Channel 13

Mon. Thru Fri Daytime
12:22 Paul Harvey
12:30 World Turns
1:00 Love Is Many
1:30 Guiding Light
2:00 Secret Storm
2:30 Edge of Night
3:00 Matinee Theat
4:30 Three Stooges
5:00 Gomer Pyle
5:30 CBS News
6:00 News
6:10 Weather
6:20 Sports Report

Wednesday Evening
10:00 News
10:30 Merv Griffin
12:00 Sign Off

Thursday Evening
10:00 News
10:30 Merv Griffin
12:00 Sign Off

T FT. WORTH Scat 4

Mon. Thru Fri. Daytime
100 Movie
245 L. Rivers
300 M mouse
3:30 Popeye
400 Flintstone
4:30 Batman
5:00 Munsters
530 Lucy
6:00 Rifleman
630 Big Valley

Thursday Evening
10:15 Movie
11:15 Movie II
12:30 News
12:50 Meditations

Wednesday Evening
10:15 Movie
11:15 Movie II
12:30 Sports
12:35 News
12:45 Meditations

Coast-to-Coast
NEWSPAPERS
THE MOST!

FOOTBALL CONTEST

First Prize $10.00
Second Prize $2.50
PERFECT SCORE $25.00

FRESH FISH ARRIVES THURSDAY!
GUARANTEED LOCKER MEATS!
Washington at California
RAINBOW MARKET
1614 25th St. Phone 573-3802

SWEATERS
PLAIN SKIRTS
PANTS 50c
Billy's Cleaners
Master Charge For Your Convenience
Billy Wayne Thompson—Owner
2505½ Ave. U Phone 573-2991
C. City at Levelland
SUITS
PLAIN
DRESSES $1.00

BURGESS PROFESSIONAL PHARMACY
27th AVE. S SNYDER, TEXAS HI 3-7582
We hope your next Prescription carries this "Label."
Roy and Rayburn Burgess
Oklahoma vs Texas

TV TRAYS 88c
UTEP at Wyoming
P.B. DISCOUNT
North Side of the Square

SHOTGUN SHELLS
Remington 12 Ga.
Dove Load, Box $1.77
A&M at Tech
STAR DISCOUNT
3605 Ave. S Phone 573-5867

Lake View at Snyder
SNYDER MOTOR CO.
312 E. Highway
Phone 573-9381

THE LIGHT TOUCH
By: BUD ENGLAND

Dunbar at Slaton

Courtesy: a form of polite behavior practiced by civilized people when they have time.

* * *

Then there was the scientist who crossed a lion with a parakeet. Asked what he got, the scienist said, "I don't know, but when it talks, I listen."

* * *

The fellow who said, "A penny for your thoughts" never paid for psychoanalysis.

* * *

When you stretch the truth, people usually see through it.

* * *

What this country really needs is a good five-second commercial.

* * *

It won't take five seconds to convince you that we have he magic touch for your office machines at BUD'S OFFICE SUPPLY.

STINSON DRUG
"CLOSED WHEN THE BIG CATS ARE IN TOWN"
North Side of Square — 573-3531
STINSON DRUG
Brownfield at Andrews

QUALITY CLEANING AT DISCOUNT PRICES
SUITS AND PLAIN DRESSES 95c
PANTS, SLACKS & PLAIN SKIRTS 45c
CASH & CARRY
Sterling City at Gall
THOMPSON CLEANERS
1902 37th St.

ZENITH COLOR TV's
Ira at Lueders
$299.95 Up
Roe's
4001 Highland Shopping Center
Phone 573-3402

Test Your Skill...Win CASH PRIZES

HERE ARE THE RULES OF THE CONTEST

In each advertisement on this page you will find the contestants in a prominent football game being played in the country this week-end. Get an entry blank from one of the merchants who are helping sponsor this contest and whose message is on this page. Fill in your selection of the WINNING TEAM only . . . opposite the name of the firm on the entry blank. Then send your complete blank to FOOTBALL CONTEST EDITOR, THE SNYDER DAILY NEWS. Entries must be in the hands of the editor by 12 o'clock noon, Friday. Games ending in a tie score must be specified as a tie or else it will be considered a miss.

If there is a tie for first place the winners will divide the cash money of $12.50 and no second prize will be given. If there is a first place winner and a tie for second place, the second prize winners will divide the money for the place. If more than two persons tie for second place, no second prize money will be awarded and the cash wi. be added to next week's prize. Tie for perfect score will split $25.00. There will be fun for the entire family. Only one entry blank will be permitted from any one person. More than one will disqualify all of the person's entries. Scores listed on the entry blank will have no bearing on the choice of the winner. Sign your entry blank and list your address and phone number — and watch for the story on next Wednesday's front page for the winners. Hurry now, and get your entry blank from one of the merchants on this page. The contest blank must be in your own handwriting. Employes of The Snyder Daily News and their families are not eligible to enter.

IT'S FUN! IT'S EASY! ANYONE CAN WIN! ENTER TODAY!

ABSOLUTELY NO PURCHASE NECESSARY!

EXCELLENT USED CARS!
1966 CHEVY II Station Waogn, 4-Dr., Auto., R&H, Power Steering, Air $1250
1966 CHEVROLET Impala Sport Coupe, Std., V-8, R&H, Air $1495
1967 FORD Galaxie 500 4-Dr., Fully Equipped, Sharp One Owner Car $1975
Stanford at Southern Cal
HOME TOWN MOTOR SALES
East Highway Phone 573-5372

Give Us An Opportunity To Tell It Like It Is!
Kentucky at VPI
THE COMPANY WHO CARES
LES FRANCIS CHEVROLET
711 25th Phone 573-5456

See Us For All Your Prescription And Drug Needs
We Will Be Closed For All Home Games
Estacado at Sweetwater
SNYDER DRUGS
B. S. Hwy. 573-9333

Go Get 'Em Tigers!
FINA GAS
COMPLETE SELECTION OIL
Good Service
PRESTON MILK Gal. 99c
Lamesa at Littlefield
"Red" Faver Fina Service
Big Spring Hwy. 573-3981

HOT STEAK SANDWICH
With French Fries Gravy & Salad
85c
This Price Good Thru Friday
Forsan at Hermleigh
Dairy Queen
...famous for that "Quality Fresh Flavor"
Phone 573-5350
Big Spring Highway

Furniture
. . . Yes, We Have It.
● Quality Furniture For Every Room In The House.
See Us Before You Buy.
Paint Creek at Hobbs
Grady Erwin Furniture
1101 25th 573-3701

1961 FORD ½-TON PICKUP $125
TCU at SMU
WILSON MOTORS THE GOINGEST PLACE IN TOWN
EAST HIGHWAY PHONE 573-6351

PICK THE WINNERS

MAIL OR BRING YOUR ENTRIES TO THE FOOTBALL CONTEST EDITOR AT THE SNYDER DAILY NEWS

CARLOS' LITTLE MEXICO CAFE
Nebraska at Missouri
MEXICAN FOODS — OUR SPECIALTY
ALSO SERVING — STEAKS — CHOPS — CHICKEN — SEA FOODS
OPEN AFTER ALL HOME GAMES!
Lubbock Highway Phone 573-2251

SPECIAL OF THE WEEK
BONDED ORLON ACRYLIC
FABRIC Yd. $3.00
West Virginia at Penn State
Anthony's
C. R. ANTHONY CO.

Authorized Agents For
OLIVETTI — UNDERWOOD And SMITH-CORONA
Kansas State at Kansas
OFFICE MACHINES
New & Used — Sales & Service
STEPHEN'S PRINTING & OFFICE SUPPLY
2617 Ave. S Phone 573-3403

HALL DRUG
FREE DELIVERY PHONE 573-2571
CLOSED FOR ALL HOME GAMES
Arkansas at Baylor

Make Saving A Habit!
. . . Your Savings Insured Up To $15,000
Your Savings Earn ..... 4½% Paid or Compounded Quarterly
Federal Savings and Loan Insurance Corporation — Safety of Your Savings — INSURED UP TO $15,000
Minnesota at Indiana
Snyder Savings & Loan Assn.
Corner Ave. S & 27th Phone 573-9305

ENTRIES MUST BE IN BY NOON FRIDAY Bring Or Mail Your Entry To Football Contest Editor—The Snyder Daily News

STAR DISCOUNT

WHERE VALUE AND QUALITY MEET

OPEN 9 A.M. TO 9 P.M.
MONDAY THRU SATURDAY
BIG SPRING HIGHWAY

DuPONT NYLON
TOOTHBRUSHES

25c VALUE

BIG STAR VALUE 5c

KWIK LITE
LIGHTER FLUID

Our Reg. 14c Can 5c

FDS
DEODORANT SPRAY
BATH OIL

1.33 SIZE 79c

JERGEN'S
DEODORANT BATH SOAP

BAR 8c

CANDY BARS
10c SIZE

5 FOR 39c

PRESTO
PORTABLE HEATERS

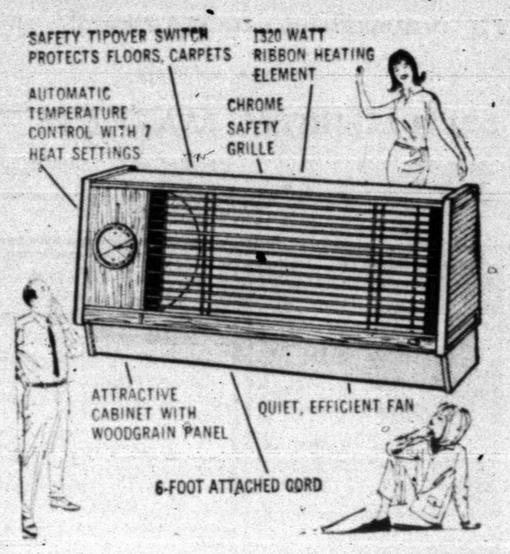

AT STAR'S $15.99

THERMAL UNDERWEAR

TOPS $1.57
BOTTOMS $1.57

DOVE LOAD SHOTGUN SHELLS
REMINGTON 12 GAUGE

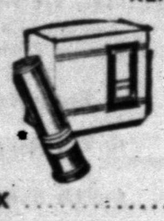

BOX $1.77

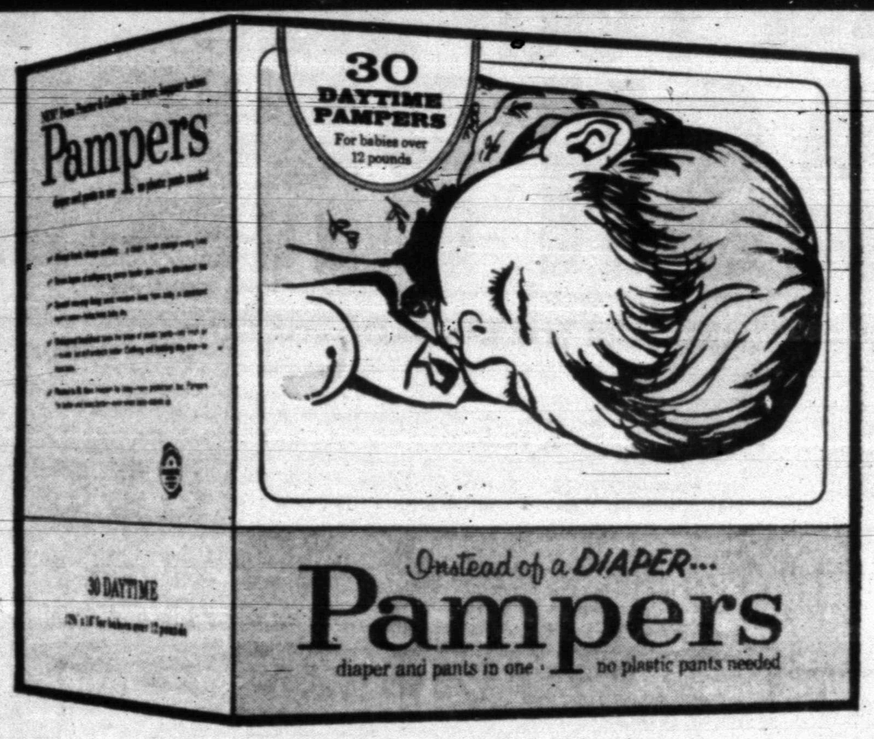

COMPARE AT 10.74

CASE $5.94
BOX 99c

HAVOLINE OIL

Qt. 35c

TOOTHPASTE

GLEEM

FAMILY SIZE 51c

CAPRI
BATH OIL

½-GALLON SIZE 99c

WINTER-FLO
ANTI-FREEZE BY PRESTONE

$1.29 GAL.

MEDICATED
AMMEN'S POWDER

3-OZ. SIZE AT STAR'S 16c

RUBBER
WELCOME MATS

EACH 57c

CAPRI
SHAMPOO

QT. SIZE 25c

STP
OIL ADDITIVE

ONLY 69c

Hooded Sweatshirts

MEN'S 3.99
BOY'S 2.99

READY MIX
CAKE PANS

ALL SHAPES 29c

PAMPERS

DAYTIME 15's BOX 93c

Thermal Blankets

EACH $3.67

PLASTIC
UTILITY BUCKET

ONLY 22c