THE SNYDER DAILY NEWS

VOL. 6, No. 94 — SNYDER, TEXAS, WEDNESDAY, AUG. 17, 1955 — TEN PAGES—PRICE 5¢

Big Victory Claimed By Roy Hofheinz

HOUSTON (AP)—Mayor Roy Hofheinz, facing impeachment charges from his eight-man city council, claimed a "great victory" today after a slim approval margin in yesterday's city charter amendment election.

With returns from only one precint missing today, Hofheinz' proposed amendent to the charter was approved by an unofficial vote count of 19,195 to 17,554.

Councilmen, who shrugged off the defeat of their 17 charter amendment proposals, claimed a moral victory despite their loss.

Said councilman Lee McLemore: "Hofheinz needed a 3-to-1 majority to indicate victory this fall. There were three kinds of people voting: people against Hofheinz, people against the Council and people against us all. This a good indication the people are tired of the lack of leadership."

Another councilman, Joe Resweber, commented:

"The returns show we are going to have a new mayor in November."

Hofheinz' approved amendment would end current terms of the mayor, city comptroller and the eight councilmen a year ahead of schedule and call a new election on Nov. 19.

The Council's 17 amendments were defeated by votes averaging about 4,500 to 31,000. Most were designed to curb "strong mayor" provisions of the current city charter.

Councilman Matt Wilson, mayor pro tem, said the reason the Hofheinz amendment passed "is the people were confused."

"The passage of amendment 19," said Wilson, "has nothing to do with the impeachment of Roy Hofheinz." He said impeachment hearings would resume today at 2 p.m.

Hofheinz, who has ignored the impeachment trial, said he was somewhat surprised by the large vote against the Council's amendments. He said the narrow victory was caused by the small turnout from an estimated 125,000 eligible voters.

End Of Truce In Argentina Appears Near

BUENOS AIRES, Agrentina (AP)—New disorders broke out today in front of the Roman Catholic Metropolitan Cathedral on Plaza de Mayo in central Buenos Aires. Police used fire hoses to break up a demonstration. Several persons were reported arrested.

BUENOS AIRES, Argentina, (AP)—The end of a shaky two-month truce between the Roman Catholic Church and Argentina's dominant Peronista political party appeared at hand today.

The party's Supreme Council last night indicated its open anti-church campaign would be revived with a statement condemning 'those who use religious dogma and their church as instruments of low political ends." The council said the time had come for it to resume all-out political activity.

Such a move had been expected after the government announced Monday that it had uncovered a plot to assassinate President Juan D. Peron and other government leaders. The government blamed "Catholic nationalists" and opposition political leaders.

The council statement said:

"Do people believe the Peronista party can sympathize with the criminal transgressions of those who . . . aspire to grab power to serve their own designs for subjugation and reaction Evidently no. And for this we will resume and renew the brilliant political role of 1946 (when Peron became president.)".

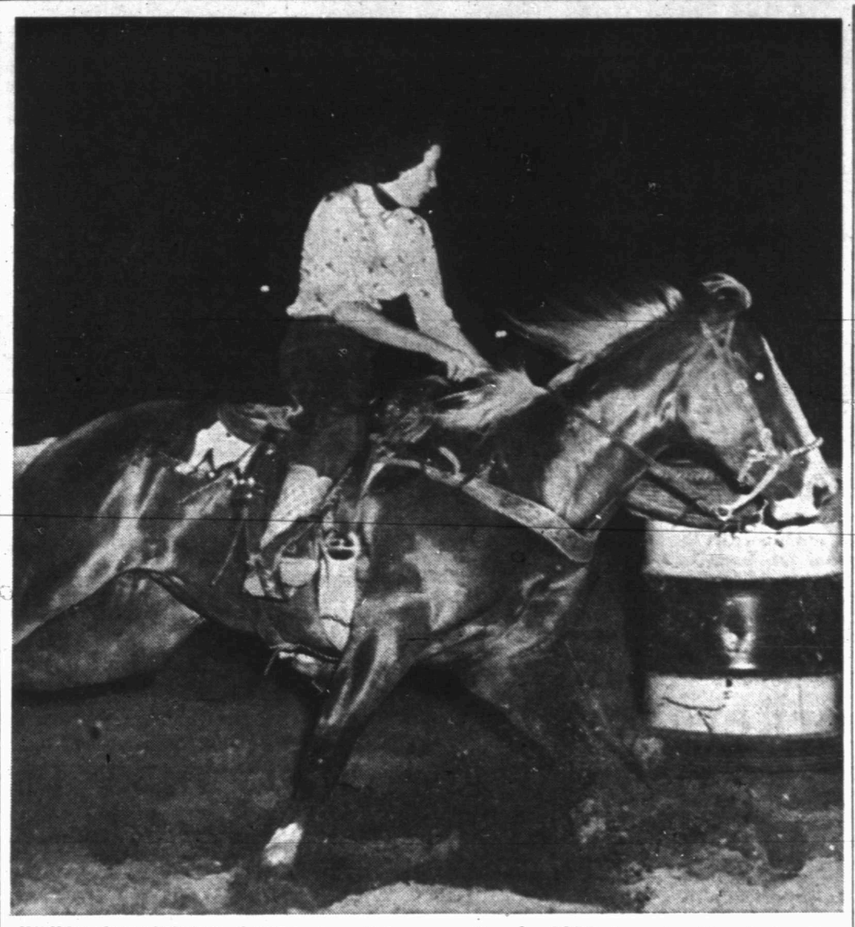

JUNIOR CHAMPIONS of 1954 who will be competing for 1955 championships during the World Championship Junior Rodeo here starting tonight will include Sherry Price, above, of Addington, Okla., who last year was champion junior barrel racer. The local show, which starts at 8 o'clock tonight, will last through Saturday night.

Junior Rodeo Set To Open Here At 8 P. M.

Dozens of boy and girl junior rodeo performers tonight will begin the second annual World Championship Junior Rodeo, which will be held four nights at the rodeo grounds two miles west of the city.

Tonight's performance, and those for the following nights, will begin at 8 p.m. The rodeo arena is located on the road which extends west from Thirtieth Street. Admission is $1.50. The show is sponsored by the Boys Club of Scurry County in cooperation with the Snyder Junior Rodeo Association.

The parade originally scheduled for this afternoon was cancelled yesterday because of lack of float entries and because riding groups had made previous commitments.

The Snyder show is the last one of the point year for the American Junior Rodeo Association, so the AJRA's point leaders will be trying hard to finish on top in the race for scholarships and prizes. Top prizes of them all is a $1,000 college scholarship, which will go to the all-around cowboy for the year. Last year's all - around cowboy was Bobby Goodspeed of Wetumka, Okla., who at last report was running second in number of points this year. He is expected to be at this show. Goodspeed was also world champion junior calf roper last year and was at last report leading this year.

There are several local performers. Tops among those is Sidney Wallace Johnson, who was world champion junior bronc rider last year. Leading in that division this time is Harold McQueen of Wetumka, Okla., also expected to be at this show.

Others who were champs last year include Nathalyn Kendrick of Houston, all - around cowgirl and champion cutting horse contestant, running second for all - around cowgirl at last report this year and fourth in cutting horse contests; Jimmy Clary, Purcell, Okla., bull ruding, running third at last report this year; Jane Mayo, Okemah, Okla., optional roping, running fourth at last report this year; and Ronnie Huckabee, Andrews, optional race. Most of those are expected to compete in this show.

Those who were point leaders at last report who were not champions last year include Tommy Perez of El Paso, leading for all-around cowboy and in optional roping; Jerry Long of Roswell, leading optional race contenders; Robert Smallwood of Matador, leading in bull riding; Karen Vischer of Custer, Mont., leading in the cutting horse contest; and Gary Trege of Sutherland, Nebr., leading in bulldogging.

In addition to many prizes offered champions of the AJRA by numerous western goods manufacturers, the Snyder show is offering about $2,000 in prizes plus six trophy saddles for local winners. The saddles were furnished by numerous Snyder merchants and individuals.

Events in the show will include bareback riding, calf roping, flag race, ribbon roping, barrel race, cutting horse contest, kid pony race and bull riding.

Wichita Falls Firm Low Bidder On Job

DENVER (AP) — The Hoeppner Construction Co., Inc., of Wichita Falls, Tex., was the apparent low bidder yesterday for a new post exchange building at Ft. Carson.

The Army Corps of Engineers reported the Hoeppner firm submitted a bid of $511,279 for a building with concrete block walls and $516,279 for a structure with brick facing.

Bids of 10 firms were opened at the Denver Federal Center.

Gallagher's Testimony Up For Rebuttal

NEW YORK (AP) — The prosecution hammered with rebuttal testimony today at the denial of Sgt. James C. Gallagher, 23, that he caused the death of three fellow American prisoners in Korea and collaborated with the Communists.

Gallagher, accused of throwing the men from a hut into the cold where they died, is charged with unpremeditated murder.

He faces a possible life sentence if convicted.

Miquel Galvan, 26, Harlingen, Tex., an American of Spanish descent and wearing an earring in his left ear, disputed Gallagher's story on three points.

Gallagher had admitted throwing one man out of the hut, but said he later brought back that man and another he happened to find lying outside. He also said a Chinese doctor examined them later.

Galvan said Gallagher threw out not one, but both men; that he did not see Gallagher bring them back inside the hut, and that he did not see any Chinese doctor look them over.

The witness said he lay awake "for some time" in the hut and implied he would have seen these things if they had happened.

Another rebuttal witness, Specialist, 2.C. Edward T. Smith, 24, of Fresno, Calif., testified he paid $5 to Gallagher for a bowl of food — beans and cold corn.

Under cross-examination, however, he said he paid in script, which he said had "no value to many people in camp."

The prosecution presented five rebuttal witnesses. Then Gallagher went back to the stand as a defense rebuttal witness.

Giles Sentenced On Plea Of Guilty

SAN ANTONIO (AP)—Bascom Giles was sentenced to two to six years in prison yesterday after defense attorneys pleaded for leniency and declared "we have cooperated with the state."

The maximum sentence possible for the 54-year-old former Texas Land commissioner was 10 years. The defense asked that the sentence be for no more than five years, "as punishment is more sever to a man of his station." The defense also said restitution will be made.

Giles, already under 3-year prison sentence on conviction of abetting theft of state funds under the troubled Texas veterans land program, entered a surprise plea of guilty yesterday to two counts of agreeing to accept a $30,000 bribe.

But he pleaded innocent to the third count—that he actually accepted the $30,000 bribe from two San Antonio land promoters to help them make a profit off the sale of 663 acres of ranchland as farms for veterans.

Although he pleaded guilty to the two counts, Giles appealed the resulting two-to-six year sentence—an unusual procedure which is possible under Texas law. The defense said the appeal would be based on the court's overruling defense motions to quash the indictments, and on a contention the state failed to substantiate its case.

The ex-commissioner, a large, well-built man, appeared strained as he stood to hear sentence pronounced by Dist. Judge M. D. Jones.

Jones rejected defense motions for a new trial and set bond at $7,500, which Giles made.

When the court asked for recommendations on sentencing, Bexar county Dist. Atty. Hubert Green Jr. said, "The state feels this is a serious offense by a high state official which warrants a severe punishment." No specific term was suggested.

Clint Small Sr., defense attorney who responded to the court's request for recommendations, said: "We have cooperated with the state. His punishment should take into consideration his status in life. As punishment is more severe to a man of his station, I do not believe the sentence should exceed five years."

Green told reporters he believes the appeal was made only to give Giles time to straighten out his personal affairs, and will be dropped later. He noted that 90 days are allowed between the time a notice of appeal is given and the time the appeal must be presented.

Defense attorneys denied this motive, declaring they believe their chances in the Court of Criminal Appeals are good.

16 Guardsmen Injured When Shell Explodes

NORTH FORT HOOD, Tex. (AP)—Sixteen Oklahoma National Guardsmen were hurt yesterday in the premature burst of a mortar shell. A few minutes later a military policeman escorting one of the ambulances to a hospital was killed in a motorcycle-jeep collision.

Killed was Cp. Milton R. Tucker, 28, son of Mr. and Mrs. LeRoy Tucker of Borger, Tex. His motorcycle and a jeep collided a few blocks from the hospital.

The guardsmen were all of Oklahoma's 45th Division here on maneuvers. Sgt. 1.C. Willie Roberts of Okemah, Okla., struck in the face, throat, abdomen and back, was the only one classed as seriously injured.

Diane Loses Force After Hitting Coast

WILMINGTON, N. C. (AP)—Hurricane Diane, churning menacingly eight days up from the tropics, hit the North Carolina coast today but did relatively little damage.

She pushed into central North Carolina with falling force. The Weather Bureau said she would have 60-mile-an-hour winds by the time she reached the Raleigh-Durham area. Her route, northwestward, would carry her on into Virginia tonight.

The office of North Carolina Gov. Luther Hodges said scattered and "very preliminary" reports indicated damage along the beaches was "almost miraculously light."

This fourth hurricane of the season made her central landfall at this southeastern North Carolina river port. Her force was blunted as she moved on a northwestward course over land toward northwestern Virginia.

Even before Diane came to the mainland her one-time 115-mile-an hour core winds had fallen to gusts of 100. Maximum winds clocked here were 74 m.p.h.

Diane invaded the land only five days after Hurricane Connie had sideswiped northeastern South Carolina, invaded this area and blown out in Pennsylvania. Connie took 43 lives and wrought damage estimated in the millions.

Diane's center passed Wilmington at 5:20 a.m. Nearby beaches suffered heavy soakings. Many beach areas of both Carolinas had been evacuated yesterday.

The Weather Bureau said the storm would move into northwestern Virginia early tomorrow with winds abated to 20 to 30 miles an hour.

U. S. Army Officer Hurt By Rock-Hurling Mobs

800 Indians Walk Toward Goa Frontier

By HAROLD K. MILKS

BELGAUM, India (AP)—Eight hundred determined Indian Nationalists who missed the "peaceful invasion" of Portuguese India Monday trudged today toward the Goa frontier.

They wanted to enter the colony despite the 15 or more killed in Monday's march.

The marchers had covered 40 miles late today and had another 30 miles to go before reaching the border of the Portuguese enclave. Portuguese authorities have followed a firm policy of resisting any penetration by Indian demonstrators.

Most of India returned to normal today after protesting the Monday killings. But in Calcutta, the nation's largest city, a general strike continued.

Today's marchers were only part of some 3,000 who had assembled at Belgaum, less than 50 miles from Goa's northeast border. Leaders of the all-party Goa Liberation Committee here tried to persuade them all from entering the Portuguese colony in view of Monday's events. But the 800 insisted they would enter at Banda, where Portuguese guards were reported to have killed at least three Indians in the recent invasion.

Most of the 800 are members of the Praja Socialist party. They traveled on foot after being denied motor transport by official order.

Belgaum headquarters of the movement was deserted today after a majority of the all-party committee had tried to halt the "nonviolent" invasion movement. A minority opposition consisting mainly of the Indian Communist party and other left-wingers insisted that the movement continue.

The move stems from Indian demands that Portugal's three tiny enclaves on the west coast, only foreign territory left within India, be merged with the republic.

ARMS SEIZED IN LONDON—Arms and ammunition, believed to have been stolen from a British army depot by Irish terrorists, are removed by police from an empty shop in London after a raid on the city's shabby second hand market area. Police believe the shop contained most of the arms taken by members of the outlawed Irish Republican Army in their raid at Aborfield, Berkshire.

U. S. Has Lead In Zirconium

GENEVA (AP)—The United States is the first nation in the world to achieve industrial production of zirconium—a relatively new aid to atomic power production.

It expects to make enough to supply all the needs of the United States and those of other countries as well, a report today at the atoms - for - peace conference disclosed.

Dr. Charles Eichner of France told newsmen about it in summarizing a technical paper delivered by an American scientist.

Eichner, chairman of a session at which zirconium was discussed, said a number of countries, including France, have been working on the production of the metal, used as a "moderator" in atomic reactors, but that the United States was the first to achieve it on a large-scale basis.

Eichner explained that the chief difficulty in producing zirconium of a quality needed for atomic purposes is to separate it from another element "hafnium" with which it occurs in nature.

Rebellion Put Down In Nebraska Prison

LINCOLN, Neb. (AP) — A 12-hour prison rebellion at the Nebraska State Penitentiary collapsed today when armed troopers and National Guardsmen marched into the cell block with orders to shoot to kill if necessary. No shots were fired.

Gov. Victor Anderson said about 225 prisoners, who had set fire to six prison shops and spent the night smashing furniture and equipment in their cell block, offered "no difficulty at all" after Warden Joseph Bovey told them at 6 a.m. to be back in their cells within two minutes or the troopers would shoot.

When the troopers and guardsmen marched in to the cell block they found all prisoners within their cells. Newsmen waiting outside the walls heard a noise that sounded to them like a gun shot, but Gov. Anderson told them that was the automatic cell doors being shut.

Three convicts were injured during the rebellion which started just after supper last night. Two were slugged over the head last night by other inmates, and when officers entered the cell block this morning they found a third convict, his face and shirt covered with blood, curled up in the back of a cell.

No guards were injured. The governor attributed this to Warden Bovey's move in withdrawing the unarmed guards from the prison yards yesterday when he got the tip-off to the impending outbreak — demands from a group of convicts that two men who had been placed in segregation yesterday be released.

This was Nebraska's second prison rebellion this year. Last March eight prisoners seized two guards and holed up in the security building for 3½ days before they were starved out.

Gov. Anderson said he believed the fire had caused at least $100,000 damage but others said they would estimate it at possibly up to a quarter of a million dollars.

The governor said he had been informed the riot had started over a feeling by some prisoners that two of their number had been mistreated by being placed in segregation "for failure to work."

It was the second riot in U. S. prisons in recent days. There was an earlier one in the Washington State Penitentiary.

WEATHER

NORTH CENTRAL TEXAS: Generally fair this afternoon, tonight and Thursday. Not much change in temperatures.

WEST TEXAS: Isolated afternoon and evening thundershowers west of Pecos River; otherwise generally fair this afternoon, tonight and Thursday. Not much change in temperatures.

EAST TEXAS: Generally fair this afternoon, tonight and Thursday. Not much change in temperatures. Gentle to moderate variable winds on the coast.

PRE-SCHOOL started this week in all of Snyder's elementary schools with 320 students enrolled, or about 60 more than participated in pre-school when it was held for the first time last year. During the pre-school, children who will begin the first grade on Sept. 1 will learn group participation and become acquainted with the schools. This group of students is shown at the East Elementary School. Teachers working with the students are Mrs. Porter King and Mrs. Dean Strack. (Lee Watson photograph)

Guards Face New Round Of Violence

By MURRAY FROMSON

SEOUL, (AP)—Rock-hurling South Koreans injured an American Army officer today as they again turned their wrath against U. S. troops guarding inspection teams of the Neutral Nations Supervisory Commission.

Lt. Wayne N. Hansen, Augusta, Ga., was hit on the head as South Koreans hurled a barrage of rocks and stones at eight U.S. Army vehicles crossing the causeway between Inchon and Wolmi Island, where neutral truce inspectors are housed.

Army doctors said Hansen sustained a slight brain concussion and bruises of the ribs and legs but described his condition as "not serious."

The incident, latest in the series of South Koreans demonstrations demanding ouster of pro-Communist Czech and Polish members of the NNSC, flared into violence as 100 South Koreans tried to block Army supply trucks going to Wolmi.

It came just as last week's mob rioting and demonstrations against NNSC personnel appeared to have subsided and as Gen. L. L. Lemnitzer, U.N. Far East commander, was en route to Seoul airport for the return flight to his Tokyo headquarters.

Lemnitzer spent several heated sessions with South Korean President Syngman Rhee last week, sternly warning Rhee that American troops would protect all members of the NNSC from violent demonstrations.

Lemnitzer conferred with Rhee again today.

George Sweers, Associated Press photographer who was on Wolmi at the time and who arrived at the causeway scene after the rock barrage, said the South Koreans twice attempted to blockade the reopened causeway entrance to Wolmi.

Shortly before noon, Sweers reported, about 100 Korean demonstrators drove two trucks up to the entrance and parked them, brakes locked, in a blockade attempt.

An Army tow truck and an Army fire truck pushed them to one side.

The Koreans came back with four trucks and again tried to blockade the entrance, positioning the trucks end to end.

U.S. Army sentries used fire hoses and tear gas grenades to drive the Koreans back and again unblocked the entrance.

The angry South Koreans retreated about 100 yards.

Then, Sweers said, five Army trucks started across the causeway. The Koreans let fly a barrage of rocks and stones.

At about the same time, three Army vehicles crossed the causeway from Wolmi toward Inchon. They also were caught in a hail of stones and rocks.

Hansen, in an open jeep in the second vehicle group, was hit on the head. He staggered out of the jeep and was hit by several other stones or rocks. An 8th Army spokesman said the Koreans also stoned an ambulance that was sent to pick up Hansen, breaking the windows.

Windows were also broken in a sedan carrying Lt. Col. Noorman A. Browell, of Connelsville, Pa., deputy Army port commander at Inchon. Browell was not injured.

Chou Renews His Proposal

TOKYO (AP) — Red Chinese Premier Chou En-lai today renewed his July 30 proposal for a vast Pacific security system that would include the United States.

In a statement to Japanese correspondents broadcast by Peiping radio, Chou said he had suggested the multilateral nonaggression pact because he wanted to "replace the present security system based on opposing military camps."

Chou declared:

"For the realization of a collective peace, as proposed by the Indian government, the people of China hope that a collective peace treaty can be concluded among the Asian countries including the United States to replace the existing military collective system."

He also said Red China is "pinning great hopes on the Geneva meeting between the United States and China (and) making every effort to make the talks.

Santa Fe Authorized To Build New Track

WASHINGTON (AP)—The Interstate Commerce Commission authorized the Santa Fe Railroad yesterday to build a 20-mile track extension from Maryneal, Tex., to Silver, where Texas Natural Gasoline Corp. is building a large plant.

The project is opposed by the Texas and Pacific Railway.

At present the Silver area is served by trucking operations between the Santa Fe railhead at Bronte and the T&P railhead at Colorado City.

AREA OIL ROUNDUP

Sharon Ridge To Get Cable Test

Weiner, Sugar and Hayward of Big Spring have filed application to drill a 3,500-foot cable tool wildcat in the Sharon Ridge field of Scurry County.

Designated the No. 1 T. L. Martin, the test will be 330 feet from south and west lines of the east half of the northeast quarter of 141-97-H&TC. The drillsite is on an 80-acre lease and about three and a half miles northwest of Ira.

BORDEN COUNTY

A location and a new producer have been reported for the Jo Mill-Spraberry field of Borden County.

Blanco Oil Co. and others of San Antonio No. 3-47 Charles C. Canon and others is the new project. It will be drilled 1,980 feet from south and 550 feet from west lines of the southeast quarter of 47-33-t5n-T&P, 18 miles west-southwest of Gail. Rotary contract is to 7,500 feet.

Blanco and others completed the No. 2-47 Charles C. Canon and others for a daily flowing potential of 188 barrels of 38.9-gravity oil with no water on a 24-hour test. Production is through perforations at 7,248-288 feet. Gas - oil ratio was 784-1.

The well is 550 feet from south and west lines of 47-33-t5n-T&P.

SCURRY COUNTY

Operator is continuing to swab at Sun Oil No. 1 Flournoy on perforations at 5,404-414 feet. A hook wall packer test from 5,382-460 feet had a good blow which descreased to poor in two hours. Operator then swabbed six barrels of fresh water.

Sun Oil No. 1 Broaddus is drilling in red beds and shells below 435 feet. Sun No. 1 Hugh Taylor has not begun operations.

TO TRY COMPLETION

Gilchrist Drilling Co. of Abilene and others No. 1 Dalton - Moore, Odom lime prospect one mile west of the West Eskota - Ellenburger field of southeast Fisher County, was running casing for a completion attempt at last report.

A drillstem test of the Odom from 5,705-731 feet surfaced gas and recovered oil plus heavily oil and gas-cut mud. Total depth is 6,375 feet. Location is in the southeast corner of the north 318 acres of J. Vaughn survey No. 231.

KENT OILER

General Crude Oil Co. No. 1-118 J. W. Young, Strawn reef lime discovery three miles southwest of the Salt Creek field of west Kent County, has been completed for a 24-hour flow of 116.68 barrels of 35.9-gravity oil.

The flow was from perforations at 6,776-798 feet, and was through a 20-64th - inch choke. Gas - oil ratio was 212-1.

Location is 660 feet from south and west lines of 118-G-WTRR, 10 miles west of Clairemont.

HOWARD OUTPOST

Ray Morris Drilling Co. of Odessa No. 1 C. E. Talbot has been completed to extend the Varel - San Andres field of west Howard County one and a quarter miles northwest.

The well was finaled for a daily flowing potential of 120 barrels of oil through a quarter - inch choke and perforations from 3,130 - 138 feet. That zone was fractured with 7,000 gallons.

The No. 1 Talbot is in 26-34-t2n-T&P.

KSNY RADIO LOG

1450 kc

MUTUAL BROADCASTING SYSTEM

WEDNESDAY EVENING

6:00 Twilight Serenade
6:15 Local News
6:20 Musical Movie Card
6:30 Gabriel Heatter News (MBS)
6:45 In The Mood
7:00 Fulton Lewis News
7:15 Bandstand
7:30 Songs To Remember
7:45 Date 'til Eight
8:00 News (MBS)
8:05 Music By Paul Weston
8:15 3-Suns
8:30 Melody Round-Up
9:00 True Detective
9:30 Sports Cast
9:40 Chrysler Concert
10:00 News
10:15 Night Watch
10:55 News & Weather
11:00 Sign off

THURSDAY MORNING

6:00 Sign on
6:00 Musical Clock
6:30 Johnny Maddox
6:35 Musical Clock
6:45 Let's Go Fishing
6:50 Interlude
6:55 News
7:05 Hymn Of The Day
7:10 Musical Clock
7:30 News
7:35 Les Paul And Mary Ford
8:00 According To The Record
8:05 Home Edition Of The News
8:15 Coffee Time
8:30 News
8:35 Today's Star
8:45 Melody Time
9:00 Cecil Brown News (MBS)
9:15 Morning Devotional
9:30 News (MBS)
9:35 Time Out
9:45 String Time Serenade
10:00 Florida Calling
10:25 News (MBS)
10:30 Queen For A Day (MBS)
11:00 News
11:05 Guest Time (MBS)
11:35 McDonald Magic
11:40 Green Stamp Jackpot
11:50 Musical Bouquet

THURSDAY AFTERNOON

12:00 Cedric Foster And News (MBS)
12:30 News
12:45 Quartet Reverie
1:00 Baseball Game of the Day (MBS)
3:30 Camel Scoreboard
3:35 News (MBS)
3:45 Frontier Bonanza
4:00 Red Ball Express
4:30 News
4:35 Top Western Tune
4:40 Red Ball Express
4:45 Lieb's Quiz
4:50 Red Ball Express
5:00 Sargent Preston
5:30 Bobby Benson
5:50 General Sports Time
5:55 News

M & M Radio & Electric
Have Your Set Serviced
By Graduate Teletricians
—Not Tube Swappers—
Day 3-3793 "Satisfaction or Your Money Back" 1910 27th St. Night 3-4778

TELEVISION LOG

WEDNESDAY PROGRAMS

KDUB-TV Channel 13 – Lubbock

5:00 Space Soldiers
5:25 Crusader Rabbit
5:30 World News
5:45 News, Sports, Weather
6:00 Arthur Godfrey
7:00 The Millionaire
7:30 I've Got A Secret
8:00 Front Row Center
9:00 Guy Lombardo
9:30 Mr. and Mrs. North
10:00 News, Sports, Weather
10:15 Grissley's Millions
11:30 Sign Off

THURSDAY

6:40 Sign On
6:45 Advance Weathercast
7:00 The Morning Show
7:25 Morning Show
7:55 Weather
8:00 Garry Moore
8:30 Morning Movie
9:30 Bandstand
9:45 TV Sermonette
10:00 Valiant Lady
10:15 Love of Life
10:30 Search for Tomorrow
10:45 Stop, Look & Listen
11:00 Songs From The Country Chapel
11:15 Road of Life
11:30 Welcome Travelers
12:00 News
12:15 Little Cowboy Joe
12:30 Swap Shop
1:00 Movie Matinee
2:00 Brighter Day
2:15 Secret Storm
2:30 On Your Account
3:00 Recipe Roundup
3:30 Beauty School of the Air
3:45 Western Movie
4:45 B-Bar Ranch
5:00 Young Eagles
5:15 Space Soldiers
5:25 Crusader Rabbit
5:30 World News
5:45 News, Sports, Weather
6:00 Betty Martin Show
6:15 Community Crossroads
6:30 Shower of Stars
7:30 Teleports Digest
8:00 Public Defender
8:30 Willy
9:00 Paramount Wrestling
10:00 News, Sports, Weather
10:15 South Plains Forum
10:45 Mark Saber
11:45 Sign off

KCBD-TV Channel 11 – Lubbock

5:00 Cisco Kid
5:30 Bunny Theatre
6:00 Hospitality Time
6:15 News, Weather & Sports
6:30 Eddie Fisher
6:45 Bernie Howell (L)
7:00 Disneyland
7:30 My Little Margie (NBC)
8:30 Danny Thomas
9:00 District Attorney
9:30 Big Town
10:00 News, Weather, Sports
10:30 Waterfront

THURSDAY

6:55 Program Previews
7:00 Today
8:00 Ding Dong School
9:30 Coffee Break
9:45 Shellah Graham
9:00 Home
10:00 Tennessee Ernie Ford
10:30 Feather Your Nest
11:00 Cook Book
12:00 News and Weather
12:15 Norma Raine
12:30 Serenaders
1:00 Channel 11 Matinee
2:15 Melody Go Round
2:30 World of Mr. Sweeney
2:45 Modern Romance
3:00 Pinky Lee
3:30 Howdy Dowdy
4:00 Western Adventure
5:00 Rin Tin Tin
5:30 Charlie Chase Comedy
6:00 Hospitality Time
6:15 News, Weather & Sports
6:30 Musical Varieties
6:45 Bernie Howell (L)
7:00 Dragnet
7:30 Ellery Queen
8:00 Artic Circle Theater
8:30 Mayor of the Town
9:00 Groucho Marx
9:30 Justice
10:00 News, Weather, Sports
10:30 Secret Files

KMID-TV Channel 2 – Midland-Odessa

5:00 Two Gun Playhouse
6:00 Eddie Fisher Show
6:15 Grammer-Murphey News
6:25 TV Weatherman
6:30 Rin Tin Tin
7:00 Kruger Theatre
8:00 Science Fiction
8:30 Eddie Cantor
9:00 Baseball Hall of Fame
9:15 Pioneer Playboys
9:30 Break the Bank
10:00 News & Weather
10:15 Sport Lite
10:30 The Late Show
12:00 Sign Off

THURSDAY

1:00 Test Pattern
3:00 Movie Matinee
4:00 Miracle of Music
4:30 House Party
4:55 Crusader Rabbit
5:00 Two Gun Playhouse
6:00 Music Mart
6:15 Grammer Murphey News
6:25 TV Weatherman
6:30 Kit Carson
7:00 Arthur Godfrey
7:30 Amos and Andy
8:00 Guy Lombardo
8:30 Ford Theatre
9:00 City Detective
9:30 TV Close Up
9:45 Wemple's Organ Time
10:00 News & Weather
0:15 Sportslite
10:30 Damon Runyon Theater
11:00 Late Show
12:00 Sign Off

KRBC-TV Channel 9 – Abilene

6:00 Kalvin Keewee (L)
6:25 Crusader Rabbit (P)
6:30 Junior Science
6:45 Tim McCoy
6:00 Music Mart
6:30 Evening Report
6:45 Invitation Play house
7:00 Arthur Godfrey
8:00 I Love Lucy
8:30 Slim Willett
9:00 TBA
9:30 I've Got A Secret
10:00 News, Sports, Weather (L)
10:15 Wrestling from Chicago

THURSDAY

1:30 Test Pattern
2:15 Matinee Movietime
3:30 Afternoon Headlines
3:30 Daily Devotions
3:45 Brighter Day
4:00 Homemakers Fiesta
4:30 ON Your Account
5:00 Kalvin Keewee (L)
5:30 Western Theatre
6:30 Evening Report (L)
6:45 Sports Quiz
7:00 You Bet Your Life
7:30 Justice (NBC-E)
8:00 On The Farm With Harry Holt
8:30 Ford Theater (NBC-P)
9:00 Badge 714
9:30 Starlight Time
10:00 Speed Classics
10:15 News, Sports, Weather
10:30 Movietime
11:30 Vespers and Sign Off

HOSPITAL NOTES

The following admissions and dismissals at the two Snyder hospitals are only those whose names have been released by the hospitals.

BATTENFIELD - JONES

Admissions: Mrs. Bernice Keller, 123 Twentieth Place; G. W. Giles, 2012 Avenue S; Ely Nobles, 2312 Twenty - seventh Street; Mrs. Will Caffey, 1012 Thirty - second Street; Mrs. Nell Ferguson, 3701 Noble Drive; Mrs. Bill Van Houton, 2604 Twenty - sixth Street.

Dismissals : Mrs. Frank Randall and baby girl, Clovis, N.M.; Michael Smith, Snyder; Mrs. O'Neal McCormick, route 1; Ronnie Riley, route 2; Janet Henry, 2804 Avenue I; Mrs. W. J. Jeffress, route 1.

COGDELL MEMORIAL

Admissions: Mrs. C. M. Osborne, 2609 Avenue J; Mrs. Cecil Kennedy, Snyder.

Dismissals: Mrs. Ruth Corbell, 809½ Twenty - sixth Street; Paul Navickas, 508 Thirty-second Street; A. R. Turner, Snyder; William Gardener, 219 Thirty-fourth Street.

TODAY'S MARKETS

STOCK AVERAGES
Compiled By The Associated Press

	Ind	Rails	Util	60 Stocks
Prev. day	230.1	129.6	74.2	170.6
Week ago	226.5	128.6	74.1	169.7
Month ago	241.3	134.4	74.9	173.8
Year ago	181.0	100.1	68.1	134.4

AUSTIN (AP)—Poultry steady. All areas 37, except Corsicana 28.

NEW YORK (AP)—Cotton was unchanged to 20 cents a bale higher at noon today. Oct. 33.80, Dec. 33.85 and March 33.96.

CHICAGO (AP)—Butter steady; unchanged to ¼ lower; 93 score AA 57.5; 92 A 57; 90 B 54.5; 89 C 52.5.

Eggs top firm, balance steady; receipts 6,910; unchanged to 5 lower; U.S. large whites 60-69.9 per cent A's 48; mixed 46; mediums 43; U.S. standards 33; dirties 26; checks 35.5; current receipts 38.5.

FORT WORTH (AP)—Cattle 2,900; steady. Stockers strong to unevenly higher. Good and choice slaughter calves 18.00-20.00; plainer kinds 13.00-17.00; good and choice slaughter calves 17.00-18.50; common and medium stocker steer yearlings 13.00-19.50; good stocker heifers 18.00 down; medium to good kinds 15.00-20.50.

Hogs 400; active; steady to 25 lower on barrows, gilts and sows; 190-230 lb barrows and gilts 16.75-17.00; 190-230 lb hogs 17.25; sows 13.00-14.75.

Sheep 1,700; slaughter spring lambs weak to 50 lower; other killing classes little changed; feeder spring lambs about 50 lower; good to prime slaughter spring lambs 17.00-18.00; utility and good 14.00-18.00; cull to good shorn slaughter ewes 4.00-5.00; medium and good feeder spring lambs 15.00-15.50.

Commander Due To Visit Guard Uni.

Lt. Col Richard C. Slack of Pecos, commander of the 2nd Battalion, 112th Cavalry Regiment, Texas National Guard, will be in Snyder tomorrow evening for a routine visit with Co. D, the Snyder Guard unit.

Slack, who is also state representative from Reeves County, will attend the 7:45 p.m. drill of the more than 100 men in the unit.

Taking A Long Walk

RUTLAND, Vt. (AP)—Mrs. Emma Gatewood, 67, of Gallipolis, Ohio, arrived in Sherburne Pass yesterday on a walking trip from Mt. Oglethorpe, Ga., to Mt. Katahdin, Maine. She reported that since she began the long hike on May 3 she has lost 24 pounds and worn out five pairs of shoes. So far she has walked 1,700 miles, with about 350 miles more to go.

WORK CONFERENCE—Close to 40 Snyder school teachers this week were participating in a voluntary mathematics work conference at the school in which Miss Ida May Bernhard, right, of Austin, representative of the Texas Education Agency, served as counsellor. Teachers of three school levels are shown here working with Miss Bernhard in the conference. They are, left to right, Haskell Beard, high school general mathematics teacher; Daniel Johnson, principal of the Lincoln Elementary School; and Alvin Brock, junior high math teacher. The group of teachers included eight who are new to the school system. (Lee Watson photograph)

Atomic Workers In Red's Elite Ranks

By FRANK CAREY
Associated Press Science Reporter

GENEVA, (AP)—Atomic workers are forging into the ranks of the Soviet Union's elite labor — with some getting a six-hour day and up to a month's vacation with pay. The holiday may be at bargain rates if the worker spends it in a sanatorium or rest home.

Russian scientist A. A. Letavet told the atoms-for-peace conference today of these and other steps to guard the health of Russians exposed to atomic radiation on their jobs.

But don't envy the Soviet atomic laborer too much. He works a six-day week, in contrast to the 40-hour, five-day week American experts reported their labor force works.

Letavet said Russia has set a "permissible dose" of radiation—the amount a worker can take in a day without harm—at five-hundredths of a roentgen. (The roentgen is the international unit for measurement of radiation.)

With a six-day week, the Soviets' safe maximum works out to the same three-tenths of a roentgen per week the United States, Britain and some other countries allow. An American scientist reported today that there was "little difference" at such low levels of radiation how the weekly dose was distributed.

Letavet said not all atomic workers get the six-hour day and longer vacation time, just those on certain jobs where the radiation standard might be exceeded. These include workers on nuclear reactors, atom-smashing research machines and on certain jobs using radioactive isotopes.

If these Soviet workers happen to be getting medical treatment with x-rays in their off time, their work day at the atomic plant is reduced to five hours, the Russian added.

An official of the American atomic energy commission told a reporter if the radiation to which U.S. atomic workers were exposed reach three-tenths roentgen before the work week was out, such workers were immediately assigned to another job away from any possible exposure for the rest of the week.

Drilling Work Up In Basin

Seven counties in the Permian Basin area of West Texas and southeast New Mexico reported 20 or more rotary rigs active on August 10 as a slight increase in drilling activity was reported for the area.

A semi-monthly survey on August 10 by Reed Roller Bit Co. showed 488 rigs running in the area, an increase of 15 over the July 25 tally. The total was 34 higher than on the same date in 1954. Andrews County continued to pace the Basin with 88 rigs, while Lea County, New Mexico, with 69 rigs was first in New Mexico and second in the area. Other counties which reported 20 or more operations were Crane with 21, Ector with 34, Gaines with 23, Midland with 20 and Reagan with 21.

Scurry and Terry County were tied for eleventh place with 13 units each.

A partial list of counties covered by the survey follows:

County	Aug. 10	July 25
Borden	5	9
Coke	11	15
Dawson	8	7
Garza	4	5
Howard	12	12
Kent	5	4
Mitchell	10	19
Nolan (west)	18	23
Scurry	13	15

The mole lemming uses its teeth or digging.

Father Loses Phone Number Of Nursery

JACKSONVILLE, Fla., (AP)—An unidentified man called the Florida Times-Union last night and said:

"You ran an ad for a day and night nursery. It didn't give an address; just a phone number. Well, I called them and they came and picked up my child.

"Now I've lost the number, don't know where the place is and want to get my child back. Can you look up the ad and give me the number?"

He got the number—and presumably his child.

Asserts Farm Plan Set By Processors

ONEONTA, N.Y. (AP) — Gov. Averell Harriman asserted today that federal farm policies were "dominated by processors rather than by farmers." He said this was resulting in hard times for farmers while the rest of America enjoyed prosperity.

Harriman, a possible candidate for the Democratic presidential nomination next year, called for action on a national basis.

In a speech prepared for delivery at a mass meeting of dairymen here, the governor maintained that President Eisenhower's farm advisers were "Most interested in their archiac theories than in the farmers' welfare."

"The situation at the present time is much too reminiscent of the 1920s," Harriman said. "Then, as now, we had good times generally in the nation. But in the midst of prosperity in the 20s we had a farm depression— and that was one of the factors that led to the general economic collapse that followed.

"I'm not suggesting such a disaster is now in sight. Nevertheless, there is grave danger to everybody in allowing the present weakness in the farm economy to continue.

"I am concerned that the national administration seems so utterly complacent about farm income."

The governor declared the program of the Republican national administration "just isn't working and isn't likely to work." He added:

"It has not cut production. It has not made a substantial dent in milk surpluses. It has not raised the farmers' prices. All it has really accomplished is to bring down the farmer's income."

Three new dairy organizations in New York state sponsored the meeting. They are the Oneonta Joint Diary Committee, the Cayuga County Dairymen for Action and the Dairy Farmers of America, based at Copake, Columbia County.

When U. S. men 70 to 74 years old go to the hospital, their stay averages about 28½ days compared to about 9 days for men under 45.

Ike Can Work Anywhere, Solon Says

WASHINGTON, (AP)—Sen. Capehart (R-Ind), denouncing Democratic criticism of President Eisenhower's golf and vacations, said today the President "can run his office as well from Gettysburg or Denver as from the White House."

He said Eisenhower has "such an unexcelled grasp" of the presidency that he "could spend most of his time in Gettysburg and no criticism would be justified."

Sen. Murray (D-Mont) brought up the subject of the Gettysburg farm yesterday in criticizing Eisenhower's veto Sunday of a bill which would have continued stockpiling of some domestic minerals. The President said the minerals are no longer needed.

Murray contended the veto was unjustified and said it resulted from "bad advice and a lack of personal understanding on the part of the chief executive made inevitable by his isolation from the work-a-day world."

Murray said it is "unfortunate" that Eisenhower "has found it necessary to devote so much time to his golf game and his Gettysburg farm."

Capehart said Murray's criticism was "neither warranted nor factual," and added in an interview:

"President Eisenhower knows more about what's going on in the nation and in the world than any other president ever has. He has excellent advisers. The American people ought to be delighted that we have a president who has learned to handle the job without ruining his health."

Sen. Neuberger (D-Ore) said in a separate interview Eisenhower probably would carry the Western states if a presidential contest were held today.

One Pakistan tribe has a custom of expressing apology by sticking out the tongue.

STOP SIMPLE DIARRHEA
Get Fast, Soothing Relief with
PERCY MEDICINE

Leaves 149 Descendents

RAINELLE, W. Va. (AP) — Mrs. Mary Frances Kenney, 93, died yesterday, leaving 149 direct descendents, 5 sons, 6 daughters, 62 grandchildren, 75 great-grandchildren and 1 great-great-grandchild.

Colgate's new aerosol-type insecticide
"Kan-Kil" kills
FLIES MOSQUITOES ROACHES ANTS
and other bugs
Faster, Easier
than any other type bug killer
and it smells good, too
KEEPS ROOMS FREE OF FLYING INSECTS LONGER! Kan-Kil Bug Killer is easy to use—no spray gun necessary, no fuss, no mess! Just press the button. Kan-Kil Bug Killer is safe—non-inflammable—contains no DDT—and it smells good, too. Leaves no typical insecticide odor. Proved fast, safe, effective. At all stores.
Another Dependable Colgate Product

SPECIAL!
Fresh Kodachrome Movie Film
● 16 mm Magazine $5.85
● 8 mm Magazine $3.95
8 mm Roll Type $3.25
S. & H. Green Stamps with Every Purchase!
Craft Studio & Camera Shop

-RENTAL LIBRARY-
BOOK NOOK, and GIFT SHOP
3004 Ave. T
VIRGINIA SCHIEBEL
Phone 3-4177

STARTS FRIDAY AUG. 19
CANYON DRIVE-IN THEATRE
First Run In Snyder
CHARLES K. FELDMAN Group Productions presents
the seven year itch
Starring MARILYN MONROE and TOM EWELL
CINEMASCOPE
COLOR by DE LUXE
In the wonder of STEREOPHONIC SOUND
Released by 20th Century-Fox

Ritz PHONE 3-4932
LAST TIMES TODAY
WHAT A MAN... WAS JIM BOWIE!
HERBERT J. YATES presents
LAST COMMAND
TRUCOLOR by Consolidated Film Industries
STERLING HAYDEN · ANNA MARIA ALBERGHETTI · RICHARD CARLSON · ARTHUR HUNNICUTT
ERNEST BORGNINE · J. CARROL NAISH · BEN COOPER · JOHN RUSSELL · VIRGINIA GREY
JIM DAVIS · EDUARD FRANZ · OTTO KRUGER
A REPUBLIC PRODUCTION

Palace PHONE 3-3442
STARTING TODAY
AT REGULAR PRICES
...and NOW his HAPPIEST MOTION PICTURE!
Walt Disney's Lady and the Tramp
in TECHNICOLOR
Another Fine Walt Disney's Switzerland
An FIRST cartoon feature in CINEMASCOPE
From the Novel by Ward Greene

Starlite DRIVE-IN THEATRE
EAST HIGHWAY • PHONE 4-8843
ONE DAY ONLY
And Only 10c Per Person
ROD CAMERON
WAGONS WEST
...INTO HOSTILE INDIAN LANDS!
with NOAH BEERY, JR.
A MONOGRAM PICTURE
COLOR BY GINECOLOR
ALSO
IT'S A HOWL!
LEO GORCEY · HUNTZ HALL
THE BOWERY BOYS
No Holds Barred

TRAIL DRIVE-IN
Tonite Thru Thurs.
Feature No. 1
BARBARA STANWYCK
ROBERT RYAN
DAVID FARRAR
ESCAPE TO BURMA
TECHNICOLOR SUPERSCOPE
with MURVYN VYE • LISA MONTELL • ROBERT WARWICK • REGINALD DENNY
— Second Feature —
HOWARD HUGHES presents
JANE RUSSELL
UNDERWATER!
TECHNICOLOR SUPERSCOPE
co-starring GILBERT ROLAND • RICHARD EGAN • LORI NELSON
An RKO RADIO PICTURE
TONIGHT IS FAMILY NIGHT 80¢ Per Car

BIG SPRING HIGHWAY
CANYON
300-SEAT AUDITORIUM
PHONE 3-7212
TONIGHT AND THURSDAY
Feature No. 1
THEM!
PRESENTED BY WARNER BROS.
"THEM!" JAMES WHITMORE
EDMUND GWENN · JOAN WELDON
JAMES ARNESS
Screen Play by TED SHEROMAN
Directed by GORDON DOUGLAS
Feature No. 2
IT HAPPENED IN BRAZIL!
ACTION-PACKED ADVENTURE!
GLENN FORD "THE AMERICANO"
TECHNICOLOR
FRANK LOVEJOY · CESAR ROMERO
URSULA THIESS · ABBE LANE
Distributed by RKO RADIO PICTURES, Inc.
PLUS COLOR CARTOON

WOMEN

BREAD WINNER—Tennie Eades, daughter of Mr. and Mrs. D. E. Eades, 1205 21st Street, is seen here making bread by the same recipe she used to win a blue ribbon in the 4-H Club contest.

Bread Important To Diet Since Beginning Of Time

By LOUISE BLANCHARD

The fact that bread is called "the staff of life", and that we refer to the man of the family as the "bread winner", indicates the importance of bread in our diet. Spurred on by Tennie Eades baking, we decided to see what we could unearth on the subject of bread.

Not only is bread mentioned in the Bible (Gensis III, Lot "made a feast and did bake unleavened bread." Genesis XVIII, Abraham bid his wife Sarah "make ready quickly three measures of fine meal, knead it and make cakes upon the hearth."), but it seems that there are remains of calcined cakes made of coarsely - ground grain from the Stone Age.

The ancient Egyptians must have been a clever lot. Back around 3500 B. C. when they were using "carved unguent vases", they were also making the best white bread available, and with their feet, too! "Clay they kneaded with their hands, but bread with their feet." This same practice of foot kneading was used in Scotland, and for all our source seems to know although it must be remembered it's an Englishman writing, the Scotch are still at it!

Since very early times the government has recognized the importance of bread to man, and has consequently meddled quite freely in bread making matters. At one time the bakers of England got in the habit of using inferior and dangerous ingredients in bread. To stop that hazardous practice, the English government enacted that bread could be make only of wheat, barley, rye, oats, buckwheat, Indian corn, peas, beans, rice or potatoes. To back up state regulations, bakers who disobeyed were fined, imprisoned, and sometimes corporeally punished. No smart baker wanted to take that sort of punishment lying down, or standing up either, so some of them hired extra hands who were paid extra well to go into court in the baker's stead.

In Constantinople, things got even worse. It wasn't considered unusual for a couple of bakers to be hanged if their prices got out of line, and no extra hand would accept the job, either.

Another government device used by the Romans was to have the baker's name stamped on each loaf of bread, thereby making the baker responsible for his product, and enabling the customer to buy by "brand name".

It's encouraging to hear from Mr. Lyman Wade, of Home Bakery, that today's bread is better for you than bread has ever been and as modern science improves its quality, it becomes even more "the staff of life".

TORSO TWO-SOME

Sleek and svelte torso sheath to wear alone, cover - up smartly with its own box jacket. Destined to be your 'round the clock favorite!

No. 2451 is cut in sizes 10, 12, 14, 16, 18, 20. Size 16: Sheath, 3 yds. 35 or 39-in. Jacket, 2 yds. 39-in.

Send 30c for PATTERN with Name, Address, Style Number and Size. Address PATTERN BUREAU, Snyder Daily News, Box 42, Old Chelsea Station, New York 11, N.Y.

Patterns ready to fill orders immediately. For special handling of orders via first class mail include an extra five cents per pattern.

Report On Meeting Presented To Guild

A report on the Wesleyan Service Guild meeting at Ceta Canyon was given by Mrs. Lyman Yoder at a meeting of the First Methodist Church Guild Monday night.

Mrs. Billie Youree was program leader for the evening, basing the study on Korea. She was assisted by Mr. Frank Weaver and Miss Ila Fern Warren. The duties of officers and committee chairmen were discussed. Twelve members attended.

Mrs. Leonard Will Sail For Japan

Mrs. I. C. Leonard, the daughter of Mr. and Mrs. John Johnston, 207 Sixteenth Street, will sail from San Francisco on Friday for Tokyo, Japan, to join her husband. Mrs. Leonard has been living in Harrisburg, Pa., while her husband, an Air Force staff sergeant, has been overseas. He has completed about a year of service in Japan.

P-TA Sets School Of Instruction Friday

The Parent - Teacher Associations in Snyder are beginning their 1955-56 school year Friday with a school of instruction at the high school.

Mrs. Amon Weaver, president of the P-TA city council, announced the school of instruction, which will be held for officers of all local units. The officers will review their duties in the school, which starts at 9:30 a.m. Tuesday.

Helps For Homemakers

Send your questions to "Helps for Homemakers," Snyder Daily News, or call 3-5488.

Tennie Eades, a Junior in high school, and a three year member of the 4-H Club, says she not only likes baking bread, but finds it isn't hard to do either! When asked how she happened to decide to make bread, she said she had seen her mother do it many times, and figured she might be able to get a blue ribbon with a well-made loaf of bread. Tennie turned out to be a good prohet as well as bread maker!

Here is the recipe Teenie used:

WHITE BREAD (yeast)

1 cup of scalded milk
3 tablespoons sugar
2½ teaspoons salt
6 tablespoons shortening
1 cup warm water
1 package dry or compressed yeast
6 cups of flour (approximately)

Cool milk to lukewarm. Add sugar, salt, shortening. Sprinkle or crumble yeast into water, let yeast dissolve, then stir into milk mixture.

Add 3 cups sifted flour to liquid and beat until smooth. Stir in about 3 more cups of flour. Turn dough out onto lightly floured cloth. Knead until smooth and elastic. Place dough in greased bowl, brush with shortening. Cover with damp cloth, and let rise to room temperature until double in bulk about one hour. Punch down, and let rise again, then turn out on floured cloth.

Divide in half and shape into 2 loaves, (or into rolls). Place loaves in greased bread pans. Cover with damp cloth and let rise in warm place free from drafts until center is slightly higher than edge of bread pan.

Bake in hot oven at 400 degrees until done. (Takes 45 minutes to an hour.)

Tennie gave us a recipe of her mother's which sounds so good, that we have included it:

DATE NUT BREAD

Spread the above yeast dough recipe out into 2 rectangles, each 16 x 8 inches. Then spread Date filling down the center, lengthwise, taking up about 1-3 of the space.

DATE FILLING

1 cup chopped pitted dates
¼ cup brown sugar
2-3 cup water
½ cup chopped nuts (optional - but much better with them)
1 tablespoon lemon juice.

Cut about 15 one inch strips on both sides of the date filling in the center. Then fold the strips over onto the date filling in the center, giving the effect of a braid.

Place the date nut bread on a greased cookie sheet, and brush with a mixture of one egg yolk and 2 tablespoons milk. Then sprinkle the following mixture on the top:

2 tablespoons margarine or fat
2 tablespoons granulated sugar
1-3 cup sifted enriched flour
½ teaspoon cinnamon.

Bake in a moderate oven for 35 minutes. (This recipe makes two Date Nut loaves).

WOMEN'S CALENDAR

THURSDAY

Ira Parent - Teacher Association, 3 p.m., school study hall.

Annual county-wide Home Demonstration Club picnic, 7:30 p.m., Towle Memorial Park pavilion.

OES stated meeting, 8 p.m., Masonic Hall.

FRIDAY

Ladies' Day, Country Club; golf tee-off, 8:30 a.m., duplicate bridge, 9:30 a.m.

SATURDAY

Music clinic sponsored by Snyder Music Teachers Association, 10 a.m., Snyder High School. Business meeting, 9:30 a.m.

B&PW Delegation At C-City Meeting

Members of the Business and Professional Women's Club in Snyder and San Angelo were guests of the Colorado City B&PW Club Tuesday night.

The Colorado City club presented a program in the form of radio announcements, and a picnic-style meal was served in Ruddick Park.

Attending from Snyder were Mollie, Pinkerton, Carrie Line, Lil Jo Caldwell, Mary Killam and Florence Leftwich.

To Solve Your
Local and Long Distance
MOVING PROBLEM
DIAL
3-6791
A Safe, Sure Bonded Service
Across the Street or
Across the Nation
McALISTER
Transfer and Storage
1604 24th St.

Floor Sanders and Edgers
For Rent
Barrow Furniture Co.
2172 25th Street Snyder, Texas

WHAT'S GOING ON

Mr. and Mrs. Ralph Nemeth of Philadelphia, Pa., were recent visitors in the home of Mr. and Mrs. L. T. Norcross, 3733 Avnondale. Mrs. Nemeth is the sister of Mr. Norcross.

Stephen Blair of Nulca, Colo., is visiting in the home of the Billy Underwoods. He will be here about a month.

Mr. and Mrs. Robert Taylor and Bobby, 2906 Avenue T, are vacationing in Medina Park near San Antonio.

Mr. and Mrs. Rex Miller and family, 2266 Sunset Drive, are vacationing in Ruidoso, N. M.

Mr. and Mrs. M. L. Broman and Judy, 3001 Thirty-ninth Street, and Molly Carroll, Lemons Lease camp, left yesterday for Galveston where they will vacation for several days.

Mrs. John B. Wicker and Clark, 3106 Avenue T, and her mother, Mrs. Lola Self of Feather Fall, Calif., recently returned home after spending 12 days in New Orleans and Mississippi.

Mr. and Mrs. C. D. Easterwood, Charles and Bobby, 3117 Thirty-ninth Street, have returned home after vacationing in Cloud Croft, Ruidoso, and Alomogardo, N. M. They visited his sister, Mrs. J. B. Shirley, in Fort Sumner.

Bess Johnston, Mrs. A. Johnston, Mrs. A. Johnston, and Delbet Johnston, 2107 Twenty-seventh Street, spent last week in Albuquerque, Santa Fe, and Taos, N. M. Yesterday Mrs. A. Johnston and Mrs. Merle Williams visited friends and relatives in Big Spring.

Mrs. Collie Fish, 1104 Twenty-sixth Street, is spending several days in the home of her mother Mrs. J. D. Isaacks, in Leveland.

Mr. and Mrs. Pat Bill and Patsy of the Lion Oil camp have returned after spending four days in Tucumcari, N.M. They visited Mrs. J. T. Click and Mrs. Charles Best, Jr., Mrs. Bills and Mrs. Best are sisters and Mrs. Click is their mother.

Mr. and Mrs. L. O. Thomas of Ardmore, Okla., arrived yesterday to spend the week in the home of Mr. and Mrs. Jack Blanchard. Mr. and Mrs. Ralph Albert, and Mr. and Mrs. Pat Bills of the Lion Oil camp. The Thomases are formerly of Snyder.

A-3c Bob Knollenberg of Kirtland Air Force Base in Albuquerque, N. M., is home on leave. He will be here about a month. He is visiting in the home of his parents, Mr. and Mrs. K. J. Knollenberg, 2305 Avenue M.

Mr. and Mrs. Burt Miller and Pauline of Cordell, Okla. visited yesterday in the home of Mr. and Mrs. K. J. Knollenberg, 2305 Avenue M.

Weedend guests of Mr. and Mrs. James Rosser, 3702 Austin, were Mr. and Mrs. D. A. MacDonald of Breckenridge.

Orange juice, grape juice and sparkling water make a fine drink. Serve over ice cubes and garnish each glass with a half slice of lemon or orange. Add a sprig of mint, too, if its available.

Legionnaires Will Entertain Veterans

Members of the American Legion Tuesday night will go to Big Spring for their monthly program for patients of the Veterans Hospital there.

Cecil Agee, commander of the Legion organization here, urged that any persons interested in donating books for use of the patients either leave them at M & M Radio or call Agee at 3-4355 to have them picked up before Tuesday.

The local post entertains several of the patients with bingo and serves cake made by members of the Legion auxiliary once a month.

Broiling lobster? Serve it with a sauce made of butter, lemon juice, salt and pepper. Be sure to pour the sauce into small individual containers for individual dunking of the lobster meat!

Father Of Actress Dies

BEVERLY HILLS, Calif. (AP)—Jonas Schrift, 64, father of actress Shelley Winters, collapsed and died in his daughter's apartment last night. Police said the death apparently was from natural causes but an autopsy will be held.

Schrift and his wife Rose came to California several years ago after living in St. Louis and Brooklyn.

Now Open
TOYLAND
1009 25th Street
Phone 3-5762

For All Ages
Come Register For Free Gifts

GIRLS
1st Prize $5.00 in Merchandise
2nd Prize $3.00 in Merchandise
3rd Prize $2.00 in Merchandise

BOYS
1st Prize $5.00 in Merchandise
2nd Prize $3.00 in Merchandise
3rd Prize $2.00 in Merchandise

Drawing Saturday, August 20, at 3 P. M.
YOU DON'T HAVE TO BE PRESENT TO WIN.
Use Our Lay Away Plan —Make Christmas Selections Now

BEST BUY NEW!

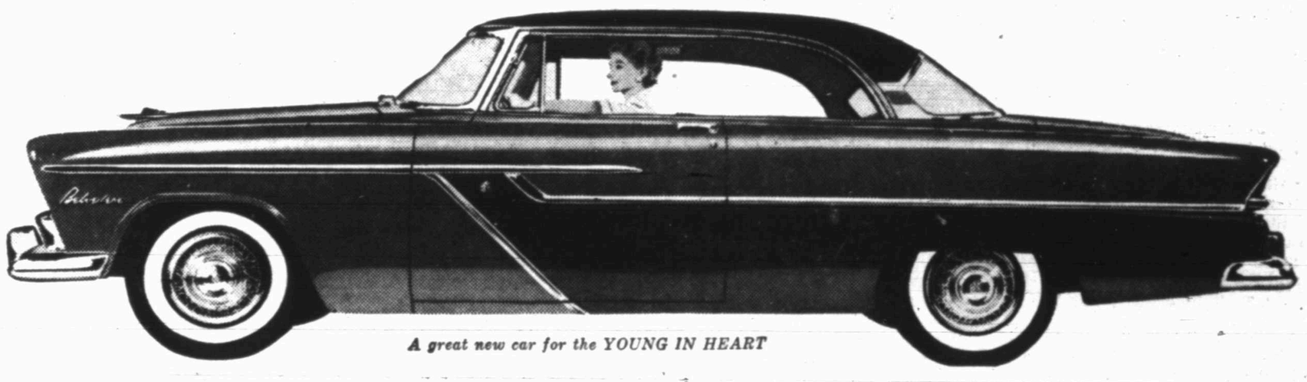

A great new car for the YOUNG IN HEART

BEST TRADE-IN, TOO!

Look how much more Plymouth gives you at its low, low price compared to other cars in its field! More size, more comfort, since it's BIGGEST, ROOMIEST of all 3 low-price cars! More beauty, since it has the NEWEST STYLING of all 3! The TOP TWO ENGINES—the thrifty 6-cylinder PowerFlow 117 or the mighty 167-hp Hy-Fire, most powerful of standard V-8's in the low-price 3. And remember, you would pay as much as $500 more for many "medium-price" cars actually smaller than Plymouth!

High sales volume for your dealer means a good deal for you—and Plymouth dealers have been smashing sales records this year! Trade now—your dealer is ready to give you the best possible allowance for your present car. You'll get the car that's leading its field in value, with FORWARD LOOK styling that will keep it "new" for years. Thus, when you trade again, Plymouth's beauty and popularity will assure you of a high resale value. See your Plymouth dealer today!

PLYMOUTH

Plymouth named "America's Most Beautiful Car" by famous professional artists, the Society of Illustrators

Bible Thought

For then shall be great tribulation, such as was not since the beginning of the world to this time, no, nor ever shall be. (St. Matthew 24:21).

EDITORIALS

Johnson's Future Chore

Newspapers of all shades of political opinion hailed the announcement that Senator Lyndon B. Johnson was so far recovered from his heart attack that he was able to leave the hospital for his home in Washington and that his progress was such that he would be able to return to his duties as majority Senate leader in January, on a sort of carefully rationed schedule.

Fairly typical is this comment in the New York Times:

"Senator Johnson was in the midst of a first-class job of legislative leadership when he was stricken on July 2. The good wishes that go out to him now are therefore more than expression of personal sympathy. They are tied up with the desire to see our country served by men who can serve it well. Senator Johnson certainly belongs in that category. We are delighted that he is so much better, for his sake and for ours."

With the reconvening of Congress on January 3 Senator Johnson's great skill in leadership will be more than ever called upon to insure the smooth workings of a Senate one third of whose members will have their eyes on the election, plus the other two-thirds whose concern for their respective parties will be uppermost. The burden of keeping the other 95 senators' noses to the grindstone when political warfare is popping in every nook and cranny of the country will call for superhuman efforts, and piloting legislation through the shoals of partisan politics will tax the skill of the Texan as nothing else has.

He must contend with the impatience of his Democratic colleagues to get on with the political battle at whatever cost to the country, and the eagerness of the Republicans to go after the Democrats hammer and tongs. Over and above these normal politickings is the factional strife within Johnson's own party, not to mention the same situation in the Republican ranks, which will rise to plague the leader at every turn.

If anyone can bring it off and prevent a Donnybrook, Lyndon Johnson can, as his masterly performance in the first session of the 84th demonstrated. We can only hope that he does not overdo his physical strength in the process.

Most Dangerous Period

By simply substituting smiles for frowns, a skin-deep picnic spirit for the old familiar muscle-flexing act, the Kremlin has seriously undermined the West's will to resist as well as its actual military strength-in-being.

Examples: Some of our NATO allies are trimming their forces. In the case of France, that country has already transferred one or more divisions from the pool pledged to NATO and sent them to North Africa in defense of the continuity of French colonialism. Observers say sooner or later all the divisions pledged to NATO will be so diverted.

The first session of our 84th Congress hastened the process of gradual NATO disintegration by trimming the President's request for foreign aid to the point where our allies' military programs, dependent to a degree on American help, will necessarily be either trimmed or simply not undertaken at all. It is no secret that our own strength has been gravely reduced.

Russia's latest move is more deadly than the smiles and picnics which started the general process of disarming the West. The Kremlin announced it was reducing its armed forces by 640,000 by December 15. The form of these reductions is not stated. It could be simply a failure to call up 640,000 trainees, leaving the current strength intact by extending the terms of those already in uniform. British sources estimate Russian armed strength at just under 5,000,000 — more than the combined forces of the U.S., Britain and France. Needless to say, that figure does not include satellite armies, nor the 4,000,000 Red Chinese troops.

Now Western leaders are questioning the sincerity and the reality of this Russian announcement, as well they may, but unfortunately its mischievous effect will be inevitable and unstoppable, for the war-sick peoples of Europe, and to a certain extent even our own, will take the bare announcement as evidence that our enemies are really and earnestly seeking a formula for peace, and our own determination to keep up our strength will be undermined to that extent.

We repeat what we have said before: we are entering the most dangerous period that has confronted us since Korea.

Peary Recognized

MOSCOW (AP)—The Soviets, who claim to have discovered most things under the sun, gave the American Robert Peary credit for being the first to reach the North Pole. Peary gets 27 lines in the Great Soviet Encyclopedia, whose volume 33

THE SNYDER DAILY NEWS

Published Sunday morning and each evening except Saturday by the Snyder Daily News, at Snyder, Texas.
Entered as second-class matter at the Post Office at Snyder, Texas.

HERBERT FEATHER, Publisher

SUBSCRIPTION RATES: by CARRIER
In Snyder 25 cents per week, one year, $12.00. By motor carrier delivery, $1.20 per month. By mail in Scurry and adjoining Counties one year $8.95. Balance of Texas, one year $10.25.

MEMBER OF THE ASSOCIATED PRESS

The Associated Press is exclusively entitled to use for republication all news dispatches credited to it and not otherwise credited to this newspaper, also local news published herein. All rights reserved for republication of special dispatches.

Any erroneous reflection upon the character, standing or reputation of any person, firm or corporation which may occur in the columns of THE SNYDER DAILY NEWS will be gladly corrected upon being brought to the attention of the management.

All unsolicited articles, manuscripts, letters and pictures sent to the Daily News are sent at the owner's risk and the Snyder Daily News expressly repudiates any liability or responsibility of their custody or return.

The publishers are not responsible for copy omissions, typographical errors or unintentional errors that may occur other than to correct in the next issue after it is brought to their attention.

Genie, Be Good

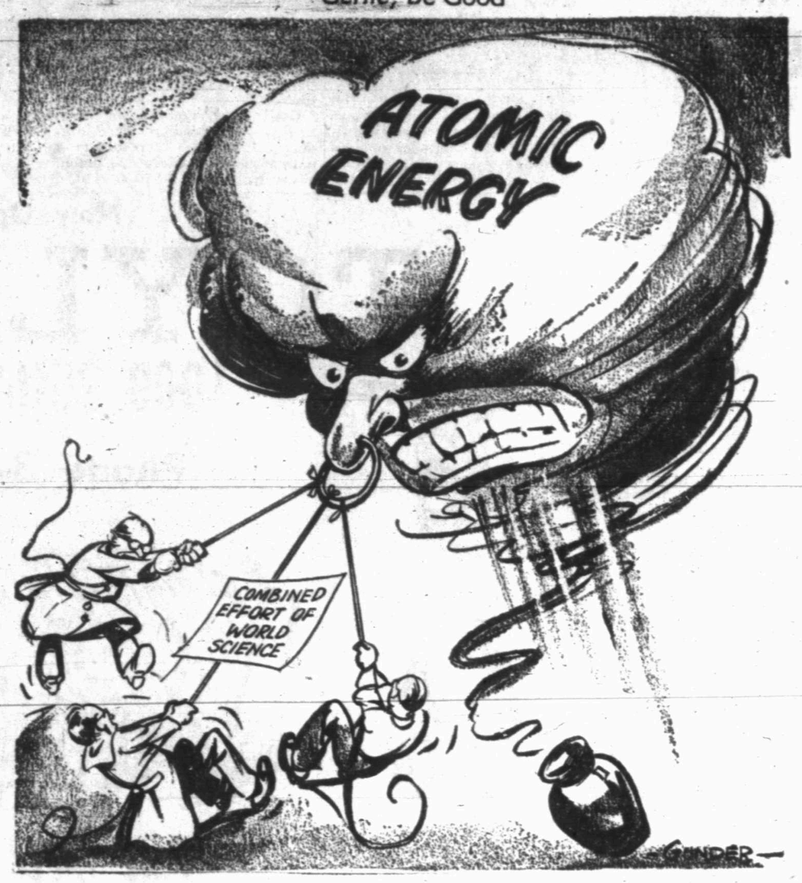

President Has Power, Prestige, And High Living Standard, But Is Denied Privacy

By ED CREAGH

WASHINGTON (AP) — The minute a man is elected President of the United States he moves into a goldfish bowl illuminated by searchlights.

A president has many things — power, prestige, a standard of living few millionaires could afford. But he's denied one thing any Joe Doakes can achieve — privacy.

He's guarded night and day by perhaps the most determined and devoted crew of men in the world, the U. S. Secret Service. His doings are reported by probably the most curious and observant group anywhere, the White House press corps.

Anything a president says, even the most offhand remark, is noted, analyzed, interpreted. Any tailor feels qualified to pass judgment on a president's wardrobe. Any housewife feels free to criticize his wife's hair-do.

Herbert Hoover used to say a president can be by himself only on two occasions — when fishing and when praying. Even that isn't quite true any more. President Eisenhower often has a gallery when he fishes, and crowds form to watch him go to church.

So it's no wonder all recent presidents have fled from the White House at every opportunity. Ike's out in Colorado now, looking for a little peace. Harry Truman used to hole up in Key West, where people couldn't stare at him as if — to use his own phrase for it — he were a two-headed calf. Franklin D. Roosevelt spent more time at Hyde Park than in Washington during the later days of his presidency.

It's inevitable that Americans throw such a strong spotlight on their president for the simple reason that a president fills several roles, all of them starring ones:

He is, first and foremost, head of the executive branch of the government — with duties such as a prime minister performs in most countries.

He likewise is chief of state—in effect, an uncrowned king with all manner of ceremonial duties ranging from the entertainment of visiting foreign dignitaries to buying the year's first Buddy Poppy, or launching the Washington Senators on another said season.

Then, too, the president is head of his political party — and that's a job he must fill adequately if he's going to be an effective chief executive.

Add to these a few other little chores, such as being commander in chief of the armed forces, and you wonder why any man ever wants to be president even though the pay is good — $100,000 a year and an expense account — and you get your picture on a postage stamp after you're dead.

Thomas E. Dewey, who tried as hard as anybody ever has to get the job, was asked near the end of the 1948 campaign why any rational person would seek the burdens and tribulations of the presidency. The then governor of New York scratched his head and, finally, gave a rueful little laugh.

"I don't know," he confessed.

Still, there never has been any shortage of applicants for the job. Where is there a public official—village alderman or U. S. senator—who hasn't, in the secret recesses of his heart, nurtured a wild hope that some day lightning might strike and blast him into the ranks of Washington, Jefferson and Lincoln?

Privacy? Most men would count it a small price to pay for a sure place in history. Only the 33 men who have held the presidency of the United States could tell them how great the price really is.

Installment Payments Hold Up Well

By SAM DAWSON

NEW YORK, (AP)—You walk along the street and see a sign on a good used car: "Only $5 down."

You look at a new house and the builder tells you: "If you're a veteran, $200 down is all you need." (Until recently you didn't need even that.)

Your radio blares: "Install a window cooler now, payments start next April."

An ad in the paper says: "Wall-to-wall carpeting for the entire house at $4 a week."

Next to striking oil, it's the easiest way man ever has devised for raising his standard of living—and fast.

It's also one of the easiest ways of getting beyond your depth if you don't watch your step.

The vast majority of Americans are meeting their weekly or monthly payments. Finance companies say the record of instalment payments on cars is now the best in history. In June, when a record $1,766,000,000 of credit was extended to new car buyers, others were paying in $1,190,000,000 on previous loans.

The percentage of delinquencies and repossessions remains at a remarkably low level—and stable over the years. But as the total of consumer debt rises, the total amount of delinquencies tends to rise also, even if at the same low percentage.

The American Collectors Assn. says that six million American families are delinquent on payments for one or more things they've bought on time.

An agency that specializes in helping families after they get in a financial mess estimates that 10 million families are pinched by the debts they've piled up with overenthusiasm.

The quality of some instalment loans in recent months worries Administration officials. Terms have been getting easier—down payments lower, maturity times extended.

This has been due largely to sales competition. Almost all kinds of consumer goods are in abundant supply.

How do people get in over their depth? Silver Shield, an organization that makes a business of trying to help people who find they can't meet their payments—and charges 10 per cent for doing it—says that most of them just didn't realize they were taking on so much debt.

WASHINGTON LETTER

Diplomats are Transients, But Some are Popular Folk

By JANE EADS

WASHINGTON (AP) — Diplomats come and go — Washington is a transient town — and we get to know some of them only in their official capacity. Some nationalites stick pretty much to themselves. Others become a part of our community and are sorely missed, like the popular former French Ambassador and Mrs. Henri Bonnet.

Now Washington is reluctantly saying goodbye to Melquiades Gamboa and his beautiful, vivacious wife, who are returning for the first time to the Philippines after more than 10 years here.

Gamboa, a distinguished lawyer from Manila, was sent here in 1945 by President Osmena to serve in the office of the then Resident Commissioner before the Islands gained their independence. He has served thrice as charge d' affaires of the embassy and for a time represented his country at the United Nations. More recently he has been in charge of Phillippines claims. Now he is leaving the diplomatic service and returning to the University of the Phillippines as a member of the faculty of the College of Law. He has just completed a book "Introduction to Philippine Law."

The Gamboas came to Washington with their five children. They are returning with only one, their youngest—"our war baby," Mrs. Gomboa calls him—named Keith Douglas after Gen. Douglas MacArthur. He is 13.

"Two of children were married in the Philippines and we didn't even get home for the weddings and we're about to have our third grandchild," Mrs. Gamboa said. "Sad as we are at leaving, it will be compensation enough to see them."

"Oh, the parties, sometimes two a day, my head is in a whirl," Mrs. Gamboa said. "Luncheons for my husband, luncheons for me, dinners for us both, it's all I can do to get packed."

At a party in her honor given by Mrs. Yang, wife of the Korean ambassador, the guests wrote their names and addresses in a leather-bound book for her to take home with her. She has promised us all she'll write.

BUCKLEY

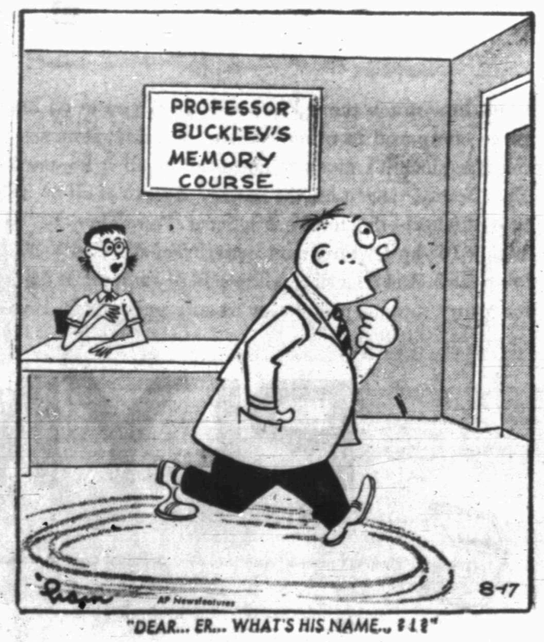

"DEAR... ER... WHAT'S HIS NAME... ?!?"

Navy Redesigns Ships To Boost Morale, Provide 'Habitability' For Its Crews

By BEN PRICE

WASHINGTON, Aug. 17 (AP)—The modern warship's gun-studded skin may still be a drab gray shield. But peek inside and you'll find such cheerful interior shades as beach sand, clipper blue, rose wood or sun glow.

You'll also find matching deck linoleums and new upholstery colors for wardrooms and crew's quarters alike.

There's a 12-letter word for better living in the Navy today. It's "habitability." It describes a program under which the Navy is trying to make its sailors more comfortable, contented and efficient fighting men.

To accomplish habitability, the Navy has embarked on one of history's most difficult jobs of interior decorating and rearranging furniture. It's being done with color charts, lest the insides of ships become a riot of mismatched hues.

And it involves a lot more than painting and pushing furniture around. The Navy is redesigning living spaces, chow halls and the like in an effort to find more room in its cramped and equipment-laden warships for men to stretch out and enjoy life.

Is this a sign of softness? Emphatically no, the Navy says. Instead, it is a coldly calculated military necessity. The modern Navy is a long-range organization. Ships take on fuel, food and ammunition at sea, and especially under wartime conditions often remain at sea indefinitely.

Ships sail on without tiring but the men aboard them don't. And the Navy has found they perform in direct proportion to the way they live.

Says Raymond C. Swanson, an engineer and designer in the Bureau of Ships:

"A man is only as good as he feels. If he can't sleep and eat properly, he can't fight efficiently. Take any two ships in combat and the one with the rested cerw will win every time."

The habitability program becomes inordinately complex when one considers that the addition of 85 pounds dead weight above the water line may disturb a small ship's fighting trim.

For example, no more than four coats of paint may be applied to a ship's topside. Four coats with a total thickness of five mils weighs 25 pounds per 1,000 square feet.

Everything—paint, curtains, upholstery and deck covering—must be fire retarding. And to move a bunk aboard ship may involve the rerouting of a maze of wires and pipes.

The search for living space is an acute problem for the Navy. With the exception of submarines, nearly every one of its present 1,011 ships was built on designs conceived in 1940 or thereabouts.

During World War II, elaborate fire control systems were added. So were radar and sonar systems for detecting the approach of enemies above and below the sea. And as the equipment space expanded, the living space shrank.

By the end of the war, ships built to carry 263 men were carrying more than 300—plus equipment which had not been envisioned by the ship's designers. When a ship buttoned up in heavy seas or under blackout conditions, life below decks often became miserable.

More often than not, ventilation systems were inadequate, dank odors collected. In the tropics, or even off Norfolk, Va., in the summer, temperatures below decks hit 140 degrees plus.

As a result of the growing dissatisfaction and a low re-enlistment rate, the Navy began an intensive study of living conditions in 1950.

A question was distributed to 5,500 men and 1,800 officers selected at random aboard 162 ships. The general tone of the replies was that living conditions were lousy. The men asked for improvements in ventilation, berthing, messing and sanitary facilities.

The Navy went to work. As an experiment in livability, the destroyer Meredith was ripped apart inside and redesigned. More showers were provided. Toilet areas were partitioned off from the washing areas. Four-man tables with chairs were substituted for the old collapsible long tables and benches.

Into the mess hall went fluorescent lights. Bulkheads and overheads (walls and ceilings) were painted in pastels to provide light reflection.

When the Meredith came out of the refitting yard, she had changed from a cramped and dingy ship to about as close to a yacht as a destroyer will get.

But the cost, although unannounced, was admittedly appalling. With only 10 million dollars budgeted for habitability, the Navy couldn't haul in all ships and refit them to Meredith standards. Still, there were some things that could be done.

One result was a do-it-yourself kit, distributed to every ship in the Navy.

It tells of the standard stock pastel paints, linoleums and curtaining available. It urges wall murals, the hanging of pictures to "provide a more homelike atmosphere."

The kit tells how to rig bunks to provide a padded seat with back rest, how to utilize waste space under ladders for lockers, how and where to put magazine racks, build hinged card tables, improve ventilation, and install outlets for electric razors.

As a result there has been an improvement in living conditions aboard just about every ship in the fleet.

What the Navy learned from its Meredith experiment is being applied with improvements or modifications aboard every ship under construction.

Johnson Is Inspiration To All Heart Attack Victims

By JAMES MARLOW
Associated Press News Analyst

WASHINGTON (AP)—Sen. Lyndon Johnson of Texas, the Democrats' 47-year-old leader in the Senate, is an inspiration for anyone who has a heart attack. He's just recovering from one but shows no sign of regret or self-pity.

There seems no doubt the exhausting hours and endless details and worry of his work as majority leader, the toughest job in the Senate, brought on his attack July 2. He left the hospital Aug. 7 and is resting at home now.

Tall and full of drive, he is planning and preparing as hard as he can to return as majority leader when Congress comes back in January.

He may not make the grade and he knows it. If the doctors, after examining him next December, decide the leader's job would endanger him, he says, he will take his old place as another senator.

Johnson wasn't putting on an act when this writer spent 2½ hours with him yesterday. He talked at top speed about himself, his background, his diet, the Senate session just ended and his plans for next year as leader again.

The doctors had let him walk around the top floor of his home yesterday for the first time. He still can't climb stairs. He rests in one of those trick chairs that tilts the sitter back until he's almost lying down.

He weighed 200 pounds when he was stricken. Doctors told him he'd have to get down to between 175 and 185. He's down to 185 now and will go down to 180.

He seems determined to go the doctors one better on every order. They told him 2,000 calories of food a day would be enough. He's taking no more than 1,500. They said he must get eight hours sleep a night. He's getting nine. He was ordered to stop cigarettes. Now he eats hard candy with low calory content.

Many a heart attack victim goes through a series of reactions: first, anger and dismay that it could happen to him; next, despair when he realizes his life must slow down; and finally adjustment to the idea that he can still lead a pretty full life, even at a slower pace.

Johnson said he had only two bad moments — both brief periods of depression — but then decided that because he has a strong will and a good head he could, by restraining his activity and his eating, resume a normal life.

He's already figuring on how he'll run the Senate in 1956. He'll work shorter hours — he used to work 15 a day — and pick other Democrats, say one per week, to handle Senate routine while he hovers around in case he's needed.

His real work is behind the scenes.

This year Johnson chalked up perhaps the most impressive record of Senate leadership in this century, in the sense of getting work done, with a minimum of fuss and filibuster.

It was no accident. The key to Johnson's operations is detailed planning done in such a way that he got senators with opposing views to work together in shoving legislation through.

Was this his whole technique? No, he said, he believed in showing consideration for other people. They always appreciated it, he said, and proved it by their cooperation.

Colonialism Is Dead, But French Won't Accept Fact

BY INEZ ROBB

"The way of transgressors is hard," opined Solomon. And no one today will deny that he was on the right track. But I have it in my heart to wish the Son of David had been around long enough to observe how hard and perilous is the way of the do-gooder.

On the international scene today, there is no task more thankless than being a friend to man. The South Koreans are mad as hatters at us, who went to war in their behalf, because we won't let 'em string up the Commie members of the international truce team.

And only the other day France's Marshal Alphonse - Pierre Juin drubbed Uncle Sam about the ears on the charge that his anti-colonialism isn't helping France with her rebellious North African empire.

At the same time, The New Statesman and Nation, one of London's anti-American publications, gave us a working - over because of our "traditional distrust of colonial empires" and our general lack of any real principles.

It seems to one woman that despite our lack of principle, what Marshal Juin and the New Statesman and Nation are bellyaching about, if you will excuse the expression, is our unswerving principle of opposition to colonialism.

We poured an endless stream of money and munitions into Indo-China, trying to help the French hold that shaky corner of its empire. And now whom do the French blame for the loss of Indo-China? Uncle Sam! Natch! It is unthinkable for the French to blame themselves. And since they must have a villain, Uncle is it.

The French once more have their collective backs to the wall; this time in North Africa. As things get worse, and they will get worse, Uncle will be entreated again to to save the day with money, munitions and men.

As a life-long Franciophile, I am opposed to sending one thin dime. Because nothing will save North Africa for France. The problem there is colonialism. And it is dead forever, killed by World War II. It is only a matter of time, and it is much, much later than we think or the colonial powers will admit.

The loss of her African territories will be a crucial blow to France. But the French are doing everything in the world to lose them in a hurry. I would love to see Uncle Sam, as a sincere friend of France, help her accept the only sensible course: peaceful liquidation of her North African holdings gracefully and profitably.

There is still time for a friend of both French and the Arab to save France's economic investments in North Africa and to guarantee her continued opportunities there, opportunities that would be beneficial both to her and the Arabs.

Only time will tell whether she will elect to exit gracefully, or be driven out bloodily and to the great loss both of France and the Arabs. The handwriting is on the wall in all of Africa and it reads: "Beat it!"

But heaven help the friend who tries to help the colonial powers save themselves in Africa! Compared to his, the transgressor's path will be pure primrose.

(Copyright, 1955 by United Feature Syndicate, Inc.)

Hollywood Today

By JAMES BACON
(For Bob Thomas)

HOLLYWOOD (AP)—For the first time in Hollywood memory, a producer is conducting a world-wide search for a costume designer.

And what's really strange about the search is that the job requires costumes for the original Adam and Eve, but no nudists need apply.

Somewhere, Vanessa Brown and her producer-husband, Robert Alan Franklyn, are convinced, there's a genius who can figure out a way to costume their forthcoming "Mark Twain's Adam and Eve."

The script is derived from Twain's "Excerpts From Adam's Dairy" and "Eve's Diary." This is believed to be the first Adam and Eve script ever given the green light by the Motion Picture Code Administration.

Franklyn wants to make the picture—and costumes—completely acceptable to the code. The movie censors, in giving the script a go ahead, warned that final approval would have a lot to do with costuming.

Shapely Vanessa will play Eve. She's the one who created the part of the sex-on-wheels girls in the Broadway version of "The Seven Year Itch."

The international designer search stemmed from the dearth of ideas that the Hollywood designers came up with. So far, the local scissors men haven't come up with anything better than giant-sized fig leaves, flesh-colored tights, tree bark wrap arounds and bird feather sarongs.

"The script calls for Lilith to braid Eve's hair and pile it on top of her head in one scene," he states. "Where would we be with the censors then if we had only hair for a covering"

However, he insists on some suggestion of nudity, with good taste, to keep the picture in the spirit of Genesis.

Otherwise, he notes, there will be no dramatic impact in the scene where Adam and Eve are banished from the Garden of Eden and try to cover their bodies for the first time.

Costumes must be in good taste, say Franklyn, because there are so many love scenes. When Adam and Eve aren't kissing in their bower, the seductive Lilith is batting her eyelashes at Adam to get him to taste the forbidden fruit.

LITERARY GUIDEPOST

THE GREAT MAN. By Al Morgan. Dutton.

"Herb Fuller . . . He DEAD! . . . Like Abe Lincoln, Herb Fuller was as easy and comfortable as an old shoe . . . We'll all miss him . . . An important piece of Ameriea was destroyed . . ."

That's the way the commentators and columnists, pulling out all the stops, moan and sob for the death of Fuller, TV idol and god.

But behind the scenes, behind the funeral pomp, behind the memorial service, the scavengers and the jackals get to work on the million-dollar relicts. Ed Harris, who's been doing a local program, is picked as narrator for the hour-long memorial. Does that mean he's going to try to fill the great man's shoes?

They're some shoes. Ed thinks he needs first - hand information for his TV service, and there's not a word, not a syllable he can use of all the bitter, nasty recriminations from the innumerable girls, the women, the hangers-on, and official and unofficial members of the Fuller "family." At the same time, all the people who owned a paying piece of Fuller want some of Harris, too; Sid, the manager, Nick the agent, Rickie one of the girls, and the broadcasting company itself all pressure him to sign on the dotted line. All the pretty girls give him a brighter smile, and cross their legs a little higher for his benefit.

Can Ed have the Fuller job, and will he take it? Will he be TVIP or TViper? These agitating questions are the dynamite that threatens to blow up in the reader's face. The dialogue bristles, the plot is rowdy, its's a story told with tongue in cheek—as a man can write but as the TV actor can't act. Maybe you don't like television. Here's something really good that's come out of it.

W. G. Rogers

Red Sox Begin To Withdraw From American League Race

By ED WILKS
The Associated Press

Is the bubble busted in Boston? The once-hot Red Sox, stepping on the heels of the leaders barely three weeks ago, now have tumbled to six defeats in their last 11 games, slipping 4½ games behind in the American League pennant race.

Through July, Manager Pinky Higgins' guys lost only eight games. But now, not even halfway through August, the Bosox already have lost seven.

Things haven't been this tough in Beantown since before Ted Williams got back in harness late in May.

The Red Sox took a real pasting last night, crumbling before the New York Yankees 13-6 as the Bombers won their seventh straight to snatch a 1½-game lead in the mad pennant scramble. The Yanks added a full game to their margin as Detroit knocked off the Cleveland Indians 7-0 behind Billy Hoeft's two-hitter and Chicago replaced the Tribe in second place by finally subduing the Kansas City Athletics 5-4 in 11 innings.

The White Sox, who have played five fewer games than the Yanks but have lost only one less than New York, now have a four-percentage point edge on Cleveland.

A seven-run third inning, their most productive frame of the season, got the job done for the Yankees. Mickey Mantle clubbed a two-run homer, his 30th, and winning pitcher Don Larsen walloped a three-run homer as New York scoffed at Boston ace Frank Sullivan in the big inning.

Larsen won his fourth since returning from Denver, but wasn't around at the end. Tom Morgan mopped up after Jackie Jensen's 20th home run in the eighth inning belted Larsen from the mound. Earlier, Larsen had given up homers to relief pitcher Dick Brodowski and Williams.

Bill Skowron, one of the right-handed sluggers Manager Casey Stengel jammed into the Yank lineup to aim at Boston's short left field wall, and Hank Bauer also homered for the leaders.

Cleveland got Bobby Avila's single off Hoeft in the first inning, and one by Larry Doby in the second, then went limp as the left-hander retired 21 men in order before giving up his only walk, to Al Smith with two gone in the ninth.

Bill Tuttle and Frank House made Hoeft's 12th triumph a breeze, driving in all of the Tiger runs while routing Early Wynn in a three-run second inning. Tuttle knocked in four runs with a homer, single and bases-loaded walk. House got the rest with a home run and a pair of doubles.

Kansas City scored just one run on a double and three singles to tie Chicago in the eighth, then made it 4-3 on Gus Zernial's pinch single in the 11th. The White Sox came right back against Tom Gorman, Art Ceccarelli and Bill Harrington, loading the bases on two walks and Jim Rivera's bunt. Jim Busby's sacrifice fly tied it and Bob Kennedy's single won it.

Baltimore smacked 16 hits, including Cal Abrams' two-run homer, to beat Washington 7-2.

In the National, New York beat Brooklyn 5-3, St. Louis edged Milwaukee 3-2, Cincinnati whipped Chicago 11-2 and Philadelphia trounced Pittsburgh 12-3.

Willie Mays got the Giants home safe with his 37th homer, a two-run blow, for a 5-0 lead in the fifth before Roy Campanella finally solved Ruben Gomez for an shot, his 26th, in the sixth Johnny Podres lost it.

The Cardinals dumped the Braves to a one-game edge over third place New York on Bill Sarni's run-scoring triple in the eighth. Stan Musial smacked his 26th homer with one on in the first as Harv Haddix won his 10th.

Cincinnati lifted fifth place from the Cubs, swinging for 15 hits and rolling up its runs in the first three innings on 11 hits and two errors. Del Ennis drove in five runs and Jim Greengrass had four hits, including two doubles, as the Phils belted the Pirates for 15 hits.

Brooklyn Announces "Drastic" Action To Improve Attendance

By JOE REICHLER

BROOKLYN (AP)—The National League-leading Brooklyn Dodgers, growing restless in light of sagging attendance and ready to junk Ebbets Field, will try Roosevelt Stadium in Jersey City, N.J., for size next season, playing seven of their regularly scheduled games there.

In action unprecedented in modern baseball, Club President Walter O'Malley announced the plan yesterday. He said the Brooks also would play an exhibition game there against an American League club.

The seven other National League clubs have consented to the arrangement, he said. The Jersey City ball park was the site of International League baseball games until five years ago. Since then it has been used for stock car racing and boxing bouts.

The move was interpreted today by baseball people as a psychological stroke to stir up Flatbush fandom as well as the city fathers.

It is no secret that O'Malley is keenly disappointed over (1) the comparatively poor attendance figures at Ebbets Field this season, (2) the inadequate seating capacity of this outmoded park, (3) his inability to find a suitable site for a new park and (4) the refusal of Brooklyn's city fathers to propose a resolution for a municipally supported stadium.

O'Malley's drastic action may cause some concern among Brooklyn officials. The next move might be moving all games away from Brooklyn.

A Dodger spokesman, who asked to remain unidentified, said he would not be surprised if O'Malley sought permission from Baseball Commissioner Ford Frick to switch Brooklyn's home games in the World Series this fall to Yankee Stadium, with twice the seating capacity. That is, assuming the Dodgers win the pennant, as appears almost certain.

The attendance phase actually doesn't figure much in the switch of the seven 1956 games to Jersey City since Roosevelt Stadium seats only 30,000, some 3,500 less than Ebbets Field. But on opening day in 1946, when Jackie Robinson started with Montreal against Jersey City, some 55,000 tickets were sold for the game.

"We plan to play almost all of our home games at Ebbets Field in 1956 and 1957," O'Malley said, "but we will have to have a new stadium shortly thereafter."

In the last two years, the Brooks' home attendance has fallen 230,000. That is in sharp contrast to their ability to draw on the road, where they've already attracted well over a million this year.

O'Malley blamed "completely inadequate" parking facilities together with discomfort inside the park as reasons why the Dodger fan stays home.

Boxing Leaders Ready To Let Govt. Run It

DETROIT (AP)—The National Boxing Assn.'s plea for congressional help in cleaning up big-time boxing has drawn the challenge of New York fight promoter Jim Norris to "let the federal government run it."

That, the president of the powerful International Boxing Club said yesterday, would be "okay" with him.

"If the commissions can't run boxing," he said, "if they're too impotent to do the job, then let the federal government run it. It may be the best solution."

The NBA asked for federal intervention as it wound up its annual convention. Sen. Potter (R-Mich) promised he would recommend a congressional probe.

The plea was sent as George A. Barton, of Minneapolis, former NBA president, reported an investigation he was making of professional fighting ran into a blank wall when witnesses refused to sign affidavits.

Barton quoted them as saying they didn't want to "get knocked off."

The government has an anti trust suit against Norris' IBC. And the fight promoter, whose intertwined family interests include control of th Detroit Red Wing hockey team and Detroit's Olympia Stadium, said he was "fed up with investigations."

"Let them investigate anything they want," he said. "We've got nothing to hide."

The amateur gold champion of South Carolina is Aubrey Rothrock—a student at the University of North Carolina. His home is Spartanburg, S.C.

Lions, Eagles Prepare For Walker Day

DALLAS (AP)—The Detroit Lions and Philadelphia Eagles arrive today for their National Football League exhibition Friday night and the man who'll attract the most attention will be Doak Walker, perhaps the best known fellow in Dallas.

Walker, the former Southern Methodist All-America playing his sixth and final season with the Lions, will be greeted at the airport by Mayor Bob Thornton who will give him the keys to the city.

Friday will be Doak Walker Day in Dallas and during halftime of the game in the Cotton Bowl the Lions star will be showered with gifts.

The Eagles, who opened the season with a 21-6 victory over the Baltimore Colts last week, will arrive at 5 p.m. The Lions, coming in two contingents, start arriving at 5:45. Walker will be in the first group.

Both teams will work out tomorrow, the Lions at Ownby Stadium at 4:15 p.m. and the Eagles in the Cotton Bowl at 7:15.

Featuring the Eagles will be several Southwest Conference stars, one of whom won his fame at Southern Methodist the same as Walker. He is Jerry Norton, who ran 41 yards for a touchdown against the Colts in the Eagles' exhibition game.

Sun Falls To Tri-Service 9-1

The Tri-Service nine knotted the City League in a three - way tie again last night when it swamped Sun Oil 9-1 to regain a part of the lead.

The two teams are now neck and neck with Hermleigh in team standings as the season races to a close. Only four more games are scheduled, and each one will have a big part in deciding who will win the league. The Tigers and Sun Oil clash next, Thursday night.

Tri-Service took its first lead in the opening inning when, with two out, Garland Bishop walked and scored on a triple by Mutt Thompson to account for the winners' only earned run of the night. Thompson then scored on an error for what proved to be the game-winning run.

Charley Epperson was named the winning pitcher; after he allowed only one run on six hits, struck out nine and walked three.

Sun's only run came in the bottom of the first when Steele McKinney got on by fielder's choice, went to third on a single by Jimmy Smith, and dashed home to score on Mike Gibson's single.

McKinney died on third in the third inning and the sides were retired with two men on in both the fifth and seventh innings, but they were never able to drive in the runners.

Wayne Whiteside, though named the loser, gave up only eight hits and one earned run, while striking out 14, walking two and hitting three. At one time he whiffed eight consecutive batters, and only Howard Sterling escaped fanning at his hands.

The six runs which added the final margin in the seventh all came after an error, which should have retired the sides, made all subsequent runs unearned, inspite of the fact that Berman Corbell and Garland Bishop hit singles and Howard Sterling slammed a triple in that frame.

CITY LEAGUE STANDINGS

Team	W	L
Tri - Service	4	3
Sun Oil	4	3
Hermleigh	4	3
Tigers	2	5

TRI-SERVICE (9)	AB	R	H
Hester, cf	4	1	0
Corbell, lf	4	1	1
G. Bishop, ss	1	2	1
Thompson, c	3	2	1
H. Sterling, 1b	4	2	3
Williams, 3b	4	0	2
Huddleston, rf	2	0	0
Bruner, rf	1	0	0
M. Sterling, 2b	3	0	0
Epperson, p	2	1	0
Totals	28	9	8

SUN OIL (1)	AB	R	H
Sparks cf	4	0	2
McKinney, 3b	4	1	1
Deike, 2b	3	0	0
Smith, ss	3	0	1
Gibson, c	3	0	2
Hicks, 1b	3	0	0
Tanner, rf	2	0	0
Cox, lf	2	0	0
Ballard, p. hit.	1	0	0
Whiteside, p	1	0	0
Totals	26	1	6

Tri-Service	200	100	6—9-8-2
Sun Oil	100	000	0—1-6-3

The STANDINGS

WEDNESDAY'S BASEBALL
By The Associated Press

AMERICAN LEAGUE

	Won	Lost	Pct.	Behind
New York	72	46	.610	—
Chicago	68	45	.602	1½
Cleveland	70	47	.598	1½
Boston	67	50	.573	4½
Detroit	61	55	.526	10
Kansas City	48	70	.407	24
Washington	41	74	.357	29½
Baltimore	37	77	.325	33

WEDNESDAY'S SCHEDULE

Cleveland at Detroit, 2 p.m.—Lemon (13-7) vs. Bunning (2-3).
New York at Boston, 7 p.m. — Turley (13-10) vs. Delock (6-5).
Baltimore at Washington (2), 5 p.m. — Brown (1-1) and Wilson (8-4) vs. Porterfield (9-14) and Stone (6-12).
Only games scheduled.

TUESDAY'S RESULTS

New York 13, Boston 6
Chicago 5, Kansas City 4 (11 innings)
Detroit 7, Cleveland 0
Baltimore 7, Washington 2

THURSDAY'S SCHEDULE

Kansas City at Chicago (2), 1:30 p.m.
Cleveland at Detroit, 2 p.m.
New York at Boston, 1 p.m.
Only games scheduled.

NATIONAL LEAGUE

	Won	Lost	Pct.	Behind
Brooklyn	77	38	.670	—
Milwaukee	64	55	.538	15
New York	62	55	.530	16
Philadelphia	60	60	.500	19½
Cincinnati	57	62	.479	22
Chicago	55	64	.475	22½
St. Louis	52	63	.452	25
Pittsburgh	43	76	.361	36

WEDNESDAY'S SCHEDULE

Brooklyn at New York, 7 p.m.—Craig (3-2) vs. Monzant (2-6).
Philadelphia at Pittsburgh, 7:15 p.m.—Simmons (7-5) vs. Face (2-4).
Chicago at Cincinnati, 8 p.m. — Rush (9-8) vs. Klippstein (4-7).
Milwaukee at St. Louis, 8 p.m. — Buhl (10-8) vs. Arroyo (11-6).

TUESDAY'S RESULTS

Cincinnati 11, Chicago 2
St. Louis 3, Milwaukee 2
Philadelphia 12, Pittsburgh 3
New York 5, Brooklyn 3

THURSDAY'S SCHEDULE

Brooklyn at New York, 12:30 p.m.
Chicago at Cincinnati, 1:30 p.m.
Milwaukee at St. Louis, 8 p.m.
Only games scheduled.

Spur Convalesent Home

Spur, Texas — Ph. 9517

Mr. and Mrs. Clyde Tilley

- Day and Night Nurse Service.
- Comforts of Home For Handicapped.
- For Young and Old Alike.

BOREN & WEST

Max West and I have opened our own insurance agency and I am no longer associated with Hugh Boren & Son.
Our agency is located at 2614 Ave. S, just south of Phillips Brothers Hardware, phone 3-6911. I am in charge of the agency with the assistance of my sister, Frances Boren.
Our agency represents only reliable stock companies and through their facilities we can write any type of insurance that you might need, including fire, tornado, hail, automobile liability and collision.
We also offer a new plan for the payment of your insurance premiums on a monthly basis instead of annually, which should be much more convenient for our customers. For further information give us a call.

John Boren

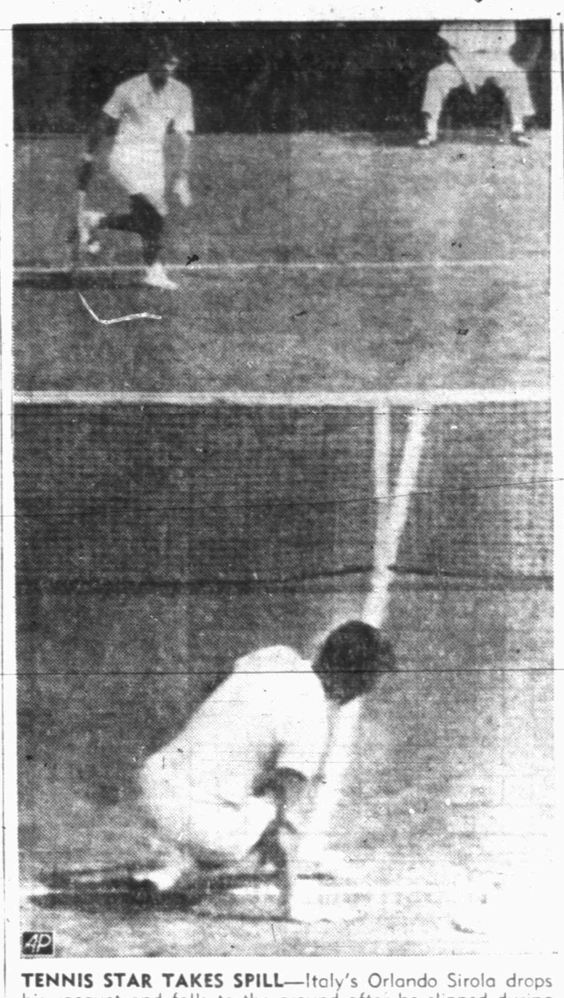

TENNIS STAR TAKES SPILL—Italy's Orlando Sirola drops his racquet and falls to the ground after he slipped during the second set of his singles match against Australian Ken Rosewall, far court, in the Davis Cup matches being played in Philadelphia, Pa. Sirola went down in defeat in his match.

SPORTS

The Snyder (Texas) Daily News, Wed., Aug. 17, 1955 — 5

QUARTERBACK CLUB CALLS FIRST MEETING

The first meeting for the Snyder Quarterback Club has been set for Thursday night at 8 o'clock to elect officers who will serve for the coming year.

Outgoing officers are president Bill Morgan, vice president J. B. Weaver and treasurer Arel Faver.

All old members and any men interested in becoming members are urged to attend, Morgan said.

Ponca City Falls 24-3 Before Shawnee Attack

By The Associated Press

Shawnee broke out with 13 runs in the first inning of its Sooner State game with Ponca City Tuesday night and then coasted to a 24-3 decision.

Lawton took a doubleheader from McAlester, winning the first game 6-0 and the second 2-1. Paris edged Seminole 12-11, and Muskogee defeated Ardmore 12-7.

Ind., W. Va. Lead In Babe Ruth Tourney

AUSTIN, Tex. (AP) — Defending champion Stamford, Conn., was already out of the picture today as the Babe Ruth League World Series prepared to play its third and fourth games.

Terre Haute, Ind., knocked the three-time titlists out of the tournament last night with a 3-2 victory. At the same time Clarksburg, W. Va., was eliminating Omaha, Neb., 5-0.

Tonight Birmingham plays Portland, Ore., at 6:30 o'clock (CST) while Oakland takes on Tulsa immediately thereafter.

There will be no games tomorrow night but Friday night the clubs enter the semi-finals.

A crowd of 5,000—largest in the Babe Ruth World Series 4-year history—turned out for the opening of the tournament in which boys 13 to 15 years of age participate.

Stamford took a 2-run lead in the second inning but Terre Haute slammed across all its tallies in the fifth and held on four victory. Stamford errors contributed to its downfall.

John Curkendall pitched 2-hit ball in sending Clarksburg to its decision over Omaha.

Amarillo Holds Small Lead In WT-NM League

By The Associated Press

The Amarillo Gold Sox held their one-game lead in the West Texas-New Mexico League last night with a 10-5 victory over Plainview.

In the other games, second-place Albuquerque won its tilt from Lubbock 2-0, Abilene trounced El Paso 8-3, and at Clovis, the hometowners took an 8-7 decision from Pampa in the opener of a doubleheader, but Pampa came back in the nightcap to swamp Clovis 24-9.

Dallas Tailspins, Could Loose Lead

By The Associated Press

Dallas' Eagles, who had prided themselves on their consistency were in a dangerous spin Wednesday and if they don't snap out of it quickly somebody else will be leading the Texas League race.

For the first time since early in the season the Eagles have lost four games in a row and for the same period San Antonio's second-place Missions have won two out of five. So San Antonio now is only 2½ games behind.

During the Dallas slump the best pitchers on the staff have all been beaten, including John (Red) Murff, the 25-game winner, and Lefty Pete Burnside, the second high man.

Shreveport whipped Dallas three in a row and Tuesday night the Eagles tried their old sparring mates, the Fort Worth Cats, and took a 9-1 lacing. The Cats combed Dallas pitching for four home runs in an 11-hit attack while Carroll Beringer pitched a 2-hitter.

Dick Williams parked the ball twice to drive in four runs and Joe Pignatano and Harry Schwegman also sent the ball over the fence to the despair of three Dallas hurlers.

San Antonio meanwhile was beating the favorite punching bags of the league—Beaumont's last-place Exporters—3-1 to open a 4-game series. Mel Held bested Frank Johnson in a sparkling pitching duel to post his 21st victory of the campaign. Each hurler gave up only five hits.

Shreveport and Houston were back in a tie for third place, a situation that has prevailed quite often in recent weeks. Houston beat the Sports 7-5 in 10 innings to make the deadlock live again. Leo Thomas and Jim Ackeret each clouted a 2-run homer to put Shreveport ahead 4-1 through three innings. In the eighth Willie Brown slammed a 3-run homer in a 4-run uprising and Houston was in front 5-4. Ev Joyner crashed a homer in the lower right and that sent the boys into an extra inning. Houston got two runs to win.

Tulsa, in fifth place, gained a half game by sweeping a doubleheader from Oklahoma City. The Oilers moved within 2½ games of Houston and Shreveport.

Tulsa won the first game 8-7 in 12 innings, taking the decision on a wild pitch by Ernie Groth. Stan Pitula was the victor with 1-hit relief pitching for four innings.

The Oilers took the second game 9-4 with Joe Macko and Rocky Krsnich hitting home runs. Dolan Nichols was touched for 10 hits but Tulsa got 11.

More Hitters Revive Yanks' Title Hopes

BOSTON (AP) — The New York Yankees hold a 1½-game lead in the American League today on their rediscovered "power plus pitching" formula which has produced seven straight wins.

They shelled fourth-place Boston 13-6 last night in the first of a three-game series with four home runs and 14 other assorted hits.

"Our hittin' sure has picked up," said Yankee Manager Casey Stengel afterwards. "The boys started to find the range in the Red Sox game in New York. The pitchin' has been much better too."

A statistician tossed in the remark that in the 17 games of the last home stand, New York scored 44 runs. Then, over the weekend, the team scored 44 in four games at Baltimore.

Ol' Case nodded but his face clouded when he was asked if a Yankee sweep of the current series would mean that Boston was out of the pennant race. (The Red Sox now are 4½V games behind.)

"This is just another series between the ball clubs," said Stengel. "The Red Sox have ability and they are playing good ball. I expect them to win a lot of games from the other first-division clubs. They're not out of it by any means."

Terrell Coach Remains

TERRELL, Tex. (AP)—Leon Vineyard isn't leaving Terrell to coach at Mt. Pleasant after all.

Officials of the two schools said today the coach had changed his mind after tentatively accepting an offer of a 3-year contract at Mt. Pleasant.

POLIO INSURANCE

Insure Now Against Polio and Other Dread Diseases

HOLCOMB INSURANCE AGENCY

1910 25th Ph. 3-3719

Inviting You to Attend Special

EVANGELISTIC SERVICES

GREAT GOSPEL MESSAGES

SOUL-INSPIRING MUSIC

A HAPPY WELCOME TO ALL

Services Each Day
10:00 a.m.
8:00 p.m.

FIRST BAPTIST CHURCH
1701 27th
G. M. Cole — Pastor and Evangelist
D. C. Oglesby — Music Director

LOWEST PRICED* TRUCKS BUILT

NEW MONEY-SAVING prices! Yes, you now get famous Dodge dependability at new low prices! Many popular Dodge truck models carry the lowest delivered prices of all major makes! Get the money-saving facts from your Dodge truck dealer!

NEW FORWARD LOOK styling! Here's new truck appearance that boosts your business! Low, sweeping lines (with biggest wrap-around windshield; wrap-around rear window, too) reflect the modern Forward Look in trucks!

NEW POWER-PACKED performance! Dodge gives you the most powerful short-stroke V-8's of the leading makes! You'll save time, save fuel, with Power-Dome V-8's—169 to 202 hp. Thrifty 6's available, too. There's a Dodge truck to speed your work, save you money.

DODGE "Job-Rated" TRUCKS with The Forward Look

*Many popular models

EZELL MOTOR COMPANY LTD.

1931 25th STREET PHONE 3-5426

MODEST MAIDENS

Trademark Registered U. S. Patent Office

"On second thought, maybe you'd better cancel that double chocolate fudge sundae!"

Miss Your Paper?
DIAL 3-5486
WEEKDAYS: BEFORE 7:00 P.M.
SUNDAY: BEFORE 10:00 A.M.

Crossword Puzzle

ACROSS

1. Curve
4. Famous Scottie
8. Feminine name
12. Card game
13. Acidity
14. Ground grain
15. Singing voice
17. Deeds
18. Japanese box
19. Revoke
21. Jacket
23. Egg dish
26. Bark-tanned sheepskin
28. Greek letter
29. King of Midian
30. Lofty mountain
31. Satellite of Uranus
33. River bottom
34. Tai race branch
35. Secure
36. Ancient name for Ireland
38. Part of a door-case
40. Mother of Helen of Troy
41. Ridicule
43. Willow genus
46. Ready for business
48. Film
50. Asks payment
51. Son of Isaac
52. Above
53. Poker term
54. Fine fabric
55. Negative

DOWN

1. Ancient cathedral town
2. Color of a horse
3. Letter writer
4. Corpulent
5. Fruit of the oak
6. Solitary
7. Sandy
8. Exact likeness
9. Honoring again
10. Rug
11. Wing
16. Particle
20. One of the "quints"
22. Wild ass
24. Smooth
25. Season
26. Dance
27. Turkish regiment
28. Fruit stone
32. Recovers the inside
37. Redact
39. Strained
40. Lawful
42. Husband of Lucy
44. Ipecac plant
45. Ethereal
46. Harem room
47. Play on words
49. Diving bird

A	R	A	B		T	H	E		A	S	E	R
F	A	M	I	L	I	A	R		L	A	C	E
E	L	I	G	I	B	L	E		E	B	O	N
R	E	D		M	E	T		F	R	O	N	T
			A	E	R		M	O	T	T	O	
E	D	I	T	S		F	I	X		A	M	A
T	E	N	T		A	L	L		E	G	I	S
A	L	E		E	M	U		S	P	E	C	K
	A	D	A	G	E		R	E	I			
S	W	I	N	G		L	E	O		V	I	M
T	A	B	S		M	O	D	U	L	A	T	E
O	R	L	E		A	N	A	L	Y	S	E	S
P	E	E	R		D	E	N		E	A	R	S

Solution of Yesterday's puzzle

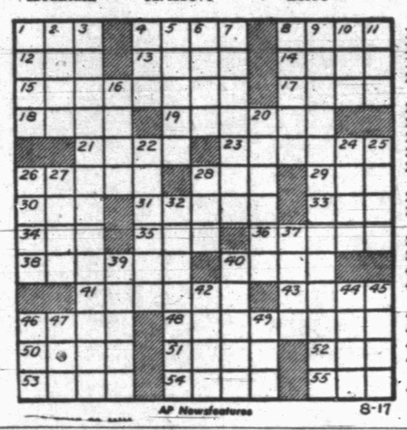

AP Newsfeatures 8-17

For Classified, Dial 3–5486

JOE PALOOKA

MARY WORTH

FERDINAND

SCORCHY SMITH

OAKY DOAKS

DICKIE DARE

Half Acre Castle

Feather Printing Company
Phone 3-6131

KERRY DRAKE

REX MORGAN

Home Delivery of the Snyder Daily News Only 25c per Week

LITTLE LULU

DIXIE DUGAN

Dial 3-5486 for Snyder Daily News Want Ads

THE SAINT

HOPALONG CASSIDY

ASSOCIATED PRESS NEWS IN PICTURES

SHIP-TO-SHIP — U. S. Navy Undersecretary Thomas S. Gates rides high-line back to Sixth Fleet flagship from a supply vessel during a NATO exercise in the Mediterranean.

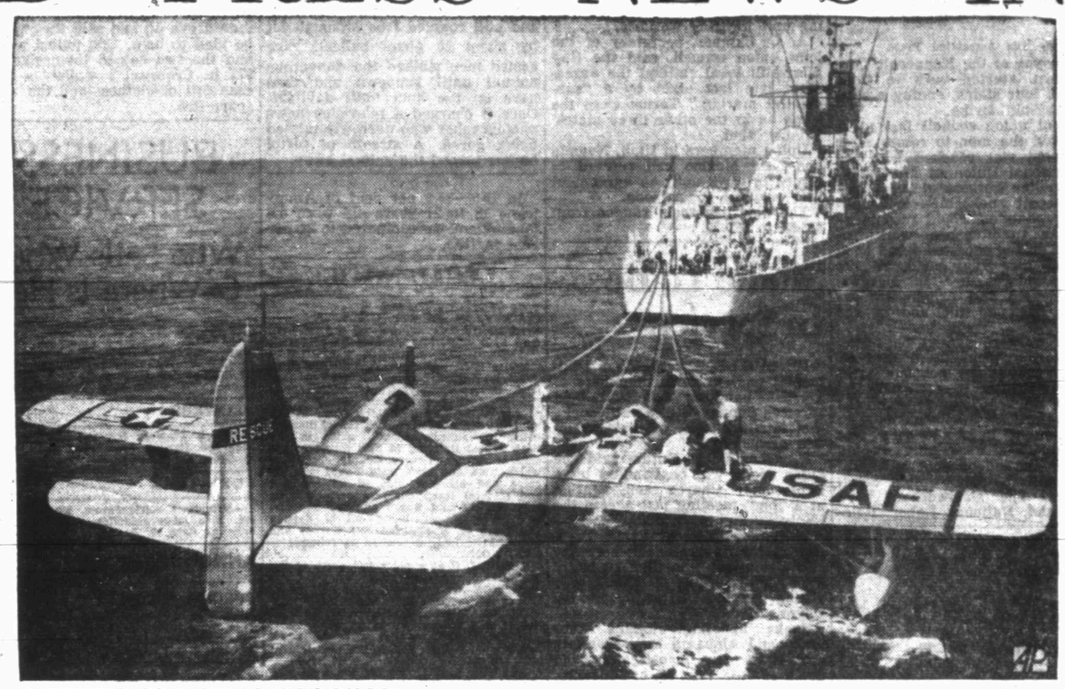

RESCUE PLANE IS RESCUED — Damaged on an attempted mercy mission in the Mediterranean, this U. S. Air Force amphibian rescue plane is towed to Malta by Britain's H.M.S. Wakeful. The Tripoli-based aircraft was sent to provide medical aid for an ill crewman aboard a merchant vessel but was damaged in a sea landing alongside the ship.

QUEEN MEETS ROBOT — A robot shakes hands with Holland's Queen Juliana at an exhibition marking the 100th anniversary of Haarlemmermeer Polder, near Amsterdam.

DIVA IN RETIREMENT — Amelita Galli-Curci, 65, who retired from opera in 1930, is shown with her husband and accompanist Homer Samuels, in their Santa Fe, N. M., home.

PLUMED BONNET — Opera star Lily Pons tries on French Republican Guards helmet during "thank you" party in Paris for her hospitality to Guards' band in U. S.

LEVEL CROSSING — Thelma Hopkins, competing for Queen's University, Belfast, wins women's high jump in a London track meet with a leap of five feet, five inches.

PRIVATE TUNNEY — Jonathan Tunney, right, son of former boxing champion Gene Tunney, is shown with Sgt. Roy Pruett after joining Marine Corps Reserve at Trenton, N. J.

MIDGET TAKES A BRIDE — Emil Feist, circus midget in Cologne, Germany, is greeted by show's tall man, Bimbo, after marrying smiling salesgirl Therese Eichstaetter.

PROMOTED TO GENERAL — Venezuela's President, Col. Marcos Perez Jimenez, right, receives sword from Defense Minister Col. Oscar Mazzei Carta as first General in Army in 10 years. Promotion, voted by National Congress, made President Jimenez Brigadier General.

TIES ON TOP — Latest rage in Paris is the use of men's cravats as hair ribbons. Beauty expert Fernand Aubry thought of the idea and men may soon be tieless

BETTER THAN WALKING — It will be horsepower instead of footpower for these London "Bobbies" training on new lightweight motorcycles in familiar tall helmets.

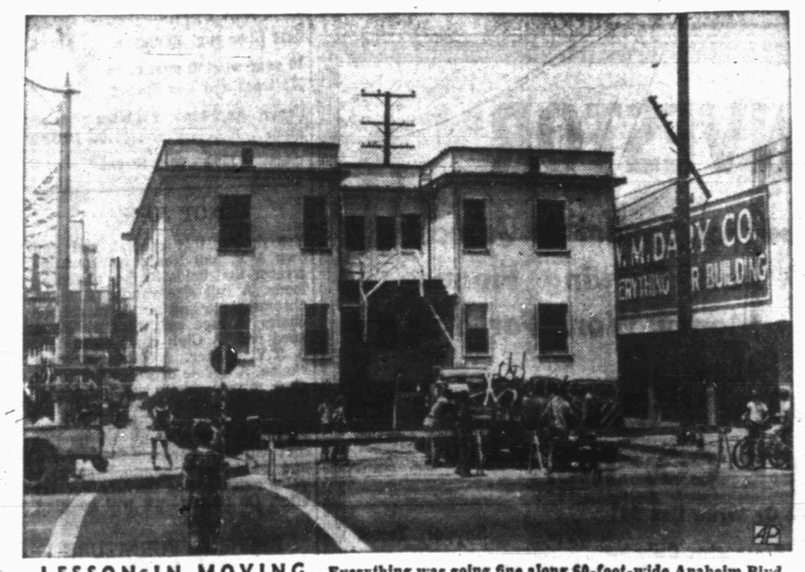

LESSON IN MOVING — Everything was going fine along 60-foot-wide Anaheim Blvd. in Long Beach, Cal., until movers had to turn this 44-foot-wide apartment Building into a 40-foot-wide street. Problem was solved by removing power wires and cutting two feet off eaves.

SPAGHETTI BRAIDS — Agostina DiMichelis, Italian television starlet, models an unusual bonnet with long straw braids during a visit to the Island of Capri.

PAINT TEST — Los Angeles Fire Department representatives view test in which part of model house with fire-resistant paint is unaffected while untreated part goes up in flames. Purpose of paint is to retard fire spreading to give occupants time to escape.

Adm. Burke Takes Command Of Navy

ANNAPOLIS, Md. (AP)—Command of the Navy passes from Adm. Robert B. Carney to Adm. Arleigh A. Burke today amidst ceremonial honors never before accorded a new chief of naval operations.

The program at the Naval Academy provided a parade of midshipment and, for both Carney and Burke, 17-gun salutes impossible in Washington, office buildings where all previous CNOs have been sworn in since the office was created in 1915.

The threat of Hurricane Diane moved the ceremony from the deck of an aircraft carrier in Norfolk, Va., where it had been planned, to the steps of the academy dormitory Burke left as a midshipman 32 years ago.

Secretary of the Navy Thomas in a prepared speech called the occasion significant because it emphasies the paramount importance of the fleet and the seagoing sailors who man it. Both Carney and Burke distinguished themselves as "seagoing, fighting men," he said.

Thomas said the Navy is moving "closer and even more rapidly toward nuclear propulsion for all ships," and to a "still greater use of atomic weapons, missiles and jet aircraft."

He praised Carney as "one of the principal architects of victory in the Pacific" in World War II and spoke of the "equally brilliant career" of Burke, who was chosen for the job over 92 of his available seniors.

Burke won fame in World War II as commander of the "Little Beaver" destroyer squadron in the South Pacific. Adm. William Halsey nicknamed him "31-Knot Burke" for steaming through a group of American ships to attack an enemy-held island point. At 53, he becomes one of the youngest men to be named to the top post. Carney is 60.

Tavern Open On 'Day Off'

BUFFALO, (AP)—The regulars at Emil A. Singer's tavern in suburban Cheektowaga were delighted to find the place open yesterday.

The tavern is normally closed Tuesday, but yesterday two cheerful young men tended bar and served meals to customers for nearly six hours.

Then, with the place crowded and business thriving, the bartenders suddenly vanished.

When Singer and his wife returned from a shopping trip and a movie he was informed that his "new" bartenders had walked off their jobs.

Singer told police the "bartenders" had forced open his front door and finally fled with $40 in cash plus about another $65 from over-the-bar trade.

Ambulance Service
Call 3-3533
BOLGER Funeral Home

Texarkana Rejects Plea For Integration

TEXARKANA, Tex. (AP)—A petition for immediate racial integration in the Texarkana (Tex.) public schools was rejected last night by the school board, which said separate schools for Negroes and whites would be maintained here, at least for the 1955 term.

The school board unanimously adopted a resolution to maintain segregation, but indicated that it was studying the problem of eventual integration.

"Progress of studies being made by the board will be made public from time to time," the board said in a statement.

The petition for immediate integration was filed earlier this month by E. Melvin Jones, secretary of the Texarkana Chapter of the National Association for the Advance . Colored People. Jones couldn't be reached last night for comment on the board's decision.

Employes Of Copper Firm Back On Jobs

By The Associated Press

Employes of the Kennecott Copper Corp. started back to work today in four states, ending a costly 47-day-old strike.

A joint union council last night instructed the men to return after agreement was reached with the International Union of Mine, Mill and Smelter workers at Ray, Ariz.

Kennecott spokesmen said full-scale production would resume as soon as maintenance work neglected during the strike had been polished off. They said all the 11,000 employes in Utah, Nevada, New Mexico and Ariona are expected back by the end of the week.

Utah workers agreed on settlement terms, including a 15 cent-an-hour wage and pension package, last Friday. New Mexico and Nevada workers later accepted the same offer.

Agreement in Arizona was blocked by a bargaining dispute between the independent Mine-Mill union and the CIO United Steelworkers. The steelworkers have asked the National Labor Relations Board for a collective bargaining election. The board's decision has not been announced.

Kennecott officials said the agreement would not become a formal settlement unless Mine-Mill was certified as the bargaining unit for Ray workers.

A. C. Skinner, secretary of the joint union council, said the Ray Mine-Mill local ratified the agreement late last night by a "substantial margin." Terms were the same as in the other three states, Skinner said.

Union members in Utah, Nevada and New Mexico had refused to return to work until an agreement was reached in Arizona.

The new pay scale ranges from $13.83 to $20.39.

Actors Guild Okays Pact

HOLLYWOOD (AP)—The Screen Actors Guild has accepted a new contract for actors in television entertainment films, ending a 12-day strike. The actors voted 735 to 307 last night to end the strike.

Spokesmen for both the Guild and TV film producers said the agreement will give actors residual pay for second runs of filmed programs, a key issue in the dispute. Under the old contract the actors got a percentage of the original pay for third through sixth runs. The new contract, to run through March 31, 1960, provides for payment for second through sixth runs.

The residual payments will be 35 per cent of the minimum for second runs, 30 per cent for third runs and 25 per cent for subsequent showings through the sixth run.

Minimum pay rates: day players, formerly $70, now $80 a day; singers mouthing to playback, from $45 up to $50; stunt men and airplane pilots, raised from $100 to $115 a day; free lance contracts, from $250 to $285 a week.

Snake To Be In Services

PINEVILLE, Ky. (AP)—As a testimonial to their faith, members of a snake-handling cult will hold services Sunday with a rattlesnake that fatally bit one of their mountain preachers.

Preacher Oscar Sutton said the killer snake will be handled by a Pentecostal Church congregation at a "big" meeting just across the Kentucky line in Virginia.

The announcement came Tuesday at the funeral near here for Lee Valentine, who died 10 hours after being bitten by the rattler during services Saturday in Ft. Payne, Ala.

Snake handling violates Kentucky and Alabama law. Alabama authorities are investigating the death of Valentine, 52, of Pineville.

An overflow crowd turned out for the last rites on Straight Creek, the community Valentine served for many years. There were eulogies, singing, guitar picking and snake handling.

More than a dozen preachers eulogized Valentine. And while four guitar pickers sang, other preachers handled two copperheads and passed them among the crowd.

Case Of Mumps To Keep 20 In Jail

DENVER (AP) — Detective John Leavitt notified a mother that her 9-year-old son had been jailed in Juvenile Hall for investigation of stealing comic books.

"Heavens-" she exclaimed, "How did he get out of the house He has the mumps."

A police physician examined the boy and said she was right.

If the 20 other inmates had any hope of a quick release, they can forget it now.

Escaped Bull Scorns Pistol Shot Barrage

MONTGOMERY, Ala. (AP) — A 1,300-pound Brahma bull escaped from a slaughter house yesterday and still roamed free although hit by about 20 pistol bullets. Five armed men stalked the dangerous animal until sundown and then gave up the hunt until daylight. Once it charged a television news photographer who narrowly missed being gored. A stream of pistol bullets turned the animal away.

In 1940, 15.3 per cent of Americans 18 to 21 years old were attending college compared to 24 per cent in 1953.

LEGAL NOTICE

THE STATE OF TEXAS
COUNTY OF SCURRY
NOTICE OF INTENTION TO MAKE OIL, GAS AND MINERAL LEASE BY SNYDER INDEPENDENT SCHOOL DISTRICT

Notice is hereby given that the Board of Trustees of Snyder Independent School District, Scurry County, Texas, will hold a special meeting on Friday, the 26th day of August 1955 at 10 o'clock a.m., at the administrative office of such school district, being the superintendent's office in the High School Building at 37th Street in the City of Snyder, Scurry County, Texas at which time and place said Board will receive and consider bids of an oil, gas and mineral lease covering certain lands belonging to said Board situated in Scurry County, Texas, being out of Section 284, Block 97, H.&T.C.RR. CO. Survey and more particularly described as follows:

TRACT ONE

BEGINNING at a point 300' north of the southeast corner section 284;

THENCE west parallel with the south line of said section 396' to a corner;

THENCE North parallel with the east line of said section 330' to a corner;

THENCE east parallel with the south line of said section 396' to the east line of said section;

THENCE South following the east line of said Section 330' to the place of beginning, and containing 3 acres of land, more or less, being the same land conveyed by E. J. Anderson to Trustee of the Arah Independent School District by deed dated January 15, 1918 recorded Vol. 40, Page 293, Scurry County, Deed Records.

TRACT TWO:

COMMENCING at a point in the east line of said section 284 15' north of the southeast corner of said section;

THENCE north along said section line 420' to a corner;

THENCE West 310' to the northwest corner of the tract to be herein conveyed;

THENCE south 420' to a corner and 15' north of the south line of section 284;

THENCE parallel with the said south line 310' to the place of beginning and containing 3 acres of land, more or less, being the same land conveyed by E. J. Anderson to Trustees of the Arah Independent School District by deed dated July 16, 1917, recorded Vol. 43, Page 5, Scurry County Deed Records.

at which time and place all persons desiring to submit bids for oil, gas and mineral lease covering said land should be present.

This notice is given subject and pursuant to the terms of Article 5400 A, Revised Civil Statutes, 1925, and an order of the Board of Trustees of Snyder Independent School District duly made and entered on the 1 day of August, 1955, a copy of which is on file in the office of said school district.

The Board of Trustees of Snyder Independent School District reserve the right to reject any and all bids.

Done at Snyder in Scurry County, Texas, this 1 day of August, 1955, by and under the authority of said school district.

BOARD OF TRUSTEES OF SNYDER INDEPENDENT SCHOOL DISTRICT
By (s) E. H. Williamson
President

Rates On Snyder Daily News Classified Word Ads:

One day ..... .05 Per Word
Three days ..... .12 Per Word
Six days ..... .18 Per Word
Each day following ..... .01 Increase
15 word minimum rate
Space ads ..... .84 per inch per insertion

EARNED RATES
Three days ..... .75 per inch per insertion
Five days ..... .70 per inch per insertion

MONTHLY EARNED RATES
For 15 words at 26 issues per month. Total $5.70
Capitals and type larger than agate at double

WORD AD DEADLINES
Weekdays ..... 5 p.m.
For Sundays ..... 12 Saturday
charged to phone owners purely as an accommodation and payment is due immediately upon publication Some types of ads are not charged under any circumstances but must be strictly cash in advance.

RULES
The publishers reserve the right to correctly classify all advertising; to edit any copy deemed objectionable for any reason, and reserve the right to accept advertising only on a cash in advance basis. Some ads are

EVAPORATIVE COOLING with Breeze Control by LENNOX

Call Us
For Details
Immediate Installation
SNYDER HEATING and Air Conditioning Co.
Next To Gas Station Phone 3-4419

Tire, Pocketbook Flat

DAKOTA CITY, Neb. (AP)—Paul G. Cromwell, San Bernardino, Calif., had a flat tire near here yesterday. He got out and prepared to go to work. Just then two men drove up and said they would be glad to help. One pulled a gun and the two helped themselves to $72 in Cromwell's wallet, a suitcase full of clothes—and the car's spare tire.

BUSINESS SERVICE

Who Sells What & Where Is He?

BUTANE

—Call Scurry Butane Company, 3-3721 for prompt gas delivery. Sales & Services, domestic & commercial appliances.

FLOWERS

—Fresh Flowers for all occasions. We telegraph flowers anywhere. Bell's Flower Shop. Dial 3-4051.

FURNITURE

—Frigidaire refrigerators, washers, ironers. Also large selection of quality furniture at King & Brown.

ANNOUNCEMENTS A

SPECIAL NOTICES A-2

Hugh Boren & Sons are dependable and experienced. Insurance, Real Estate, Loans Oil. Dial 3-3651.

AUTOMOBILES B

AUTOS FOR SALE B-1

BARGAIN
Two New 1955 Ford Fairlane's Fully Loaded. Great Saving. Dial 3-5343 or 3-5885 After 6 O'Clock

FOR SALE: 1949 Lincoln Sedan, radio and heater four new tires, motor in excellent condition, $395.00 Call 3-3753 after 4:00 P.M.

TRAILERS B-3

1947 Glider House Trailer, 27-foot, very clean. Dial 3-4550 or 3-4940. Good Neighbor Trailer Courts.

CASH FOR your old trailer house. Dial 3-4975.

SCOOTERS-BIKES B-9

FOR SALE: Boys English bicycle. Good condition. $35.00. 3006½ Avenue V.

AUTO RADIATORS B-11

SNYDER RADIATOR SERVICE
FRANK D. STEPHENSON
"THE RADIATOR MAN"
CLEANING REPAIRING
NEW REBUILT
1105 AVE. T DIAL 3-4131

BUSINESS SERVICES D

FLOOR FINISHING D-6

Floor sanding and finishing. Free estimates. Call 3-4576. W. B. (Bill) Owens.

HOME CLEANERS D-8

SNYDER RUG Cleaners. For quality cleaning Dial 3-5017.

HAULING - DELIVERY D-10

DIRT HAULING, yard plowing and leveling; also barnyard fertilizer. Dial 3-4505 or 3-7398.

PLUMBERS D-13

HENRY SALBURY plumber, contract and repair. Free estimates, all work guaranteed, reasonable rates. Dial 3-6742.

MISCELLANEOUS D-26

WE FIX ANYTHING
Radios, Irons, Fans,
Air Conditioners,
Washing Machines,
Repair Stoves,
All Work GUARANTEED
THE FIX IT SHOP
430 East Highway Dial 3-3241

KING-SIZE luggage rack, 3½x7 foot. For Ford wagon. Dial 3-3056.

ALL TYPE lawn mowers sharpened and repaired. Jack Darby Blacksmith Shop, 1923 - 25th. Street.

Septic tank, cesspool service. Dial 3-4095. Roy Church, Rig Motel.

Call C. R. Agee, 3-4355 or 3-5123 for painting, paperhanging, texturing. Free estimates, courteous service. All work guarantee.

CESSPOOL-SEPTIC tank service. Pierce Moffett, 806½ 23rd Street, Snyder, Texas. Dial 3-7179, 3-5684.

Dr. John F. Blum
and
Dr. J. A. Nesbit
Associate
OPTOMETRISTS
Phone 3-3992 Snyder, Texas
N.W. CORNER OF SQUARE

BUSINESS SERVICES D

MISCELLANEOUS D-26

We Specialize
In
STORM CELLARS
Steel and Concrete
No down payment, 36 months to pay.
Dial 3-4975
after 5:00 p.m.

FOR CARPENTERS, call Carpenter's Local Union No. 2472. Dial 3-3612.

Call O. O. Floyd for free estimates on concrete or tile work. Dial 3-7224.

For ditching machine and dump truck service phone 3-4961. Also yard dirt, sand and gravel.

EMPLOYMENT E

HELP WANTED, MALE E-1

PART TIME yard man. Apply in person at Beacon Lodge.

WANTED IMMEDIATELY: 25 young men 17 to 35 to train for railroad telegraphers. Recent agreement between management and labor will necessitate hiring of several thousand men within next 12 months. More than 50 placements within past few months. Short training period. Small tuition charge. Starting salary $301.50 per month and up. Also G.I. approved. Write Snyder Daily News, Box E-1, give age, exact address and phone.

WANTED: CAR SALESMAN
Must be dependable and willing to work. Excellent working conditions.
Apply
SNYDER SALES CO.
DIAL 3-6351

SALESMEN, AGENTS E-4

WANTED AT ONCE Rawleigh Dealer in Fisher County. See M. C. Waldroup, 401 24th Street, Snyder, Texas. Or write TXH-770-R, Memphis, Tenn.

INSTRUCTION F

HIGH SCHOOL
ESTABLISHED 1897
STUDY at home in spare time. Earn diploma. Standard texts. Our graduates have entered over 500 different colleges and universities. Engineering, architecture, contracting and building. Also many other courses. For information write American School, O. C. Todd, 2401 29th Street, Lubbock, Texas.

FINANCIAL G

PERSONAL LOANS G-2

LOANS ON anything of value. The Sportshop, 2413 Avenue S.

WOMEN'S COLUMN H

CHILD CARE H-3

CHILD CARE in your home nights. Mrs. Johnson, 1000 28th Street. Dial 3-3613.

WOULD LIKE to keep a small child in my home for mother who works. Call 3-3786.

Will care for your children day or night. Mrs. Bama Davis, 803 39th Street. Dial 3-5605.

LADY TO care for new baby and do cooking Six weeks to two months. Start Oct. 24. on ranch near highway. Write Box 38, Gail, Texas.

Care for your children day and night. Free transportation. Mrs. J. C. Beavers, 501 - 25th. street. Dial 3-3038.

CHILD CARE in my home day or night. See Mrs. J. T. Rogers or Mrs. Kenneth Lynch, 414 - 30th.

CHILD care in my home day or night. 1.25 per day. 418 - 30th Street. Dial 3-6983.

LAUNDRY SERVICE H-5

WILL DO ironing. Dial 3-5550. 800 27th Street.

SEWING H-6

TRY OUR COVERED BUTTONS
Custom Made. Many styles to choose from. Have us to make your belts and buckles. We will make your Buttoms Holes. All work is guaranteed to be Satisfactory.
ALLEN'S SEWING MACHINE CENTER
1710 25th. Snyder, Texas

BEAUTIFUL STYLING
NECCHI
Sewing Machines
Console Desk
and Portable Models
Elna Automatic Sewing Machine. World's Only 100% Automatic.
FOR RENT
New Sewing Machines
A.B.C. SEWING CIRCLE
2912 Ave. S Dial 3-4381

WOMEN'S COLUMN H

SEWING H-6

FOR RENT
New and used sewing machines. Sales and supplies. Service on all make machines.
SEWING MACHINES
MILLER SEWING MACHINE EXCHANGE
2806 Avenue "D" Phone 3-4771

FARMER'S EXCHANGE J

LIVESTOCK J-3

2 OUTSTANDING SANTA GERTRUDIS four-year-old bulls. They wear the Running "W" brand and are certified. They were bought direct from King Ranch and were selected for us by Dick Kleberg and Dr. Northway. We paid $500 for these bulls when they were 14 months old. Due to having sold our Santa Gertrudis brood cows and having changed lines of breeding will sell these choice certified bulls at $500 each F.O.B. Paris. They are proven breeders and have produced excellent calves from Santa Gertrudis cows and from grade Hereford and Brahman cows. See, write, or call Walter W. Bassano, Jr., General Manager. The Paris News, 122 Lamar Avenue, Paris, Texas. Phone 4-3232 or 4-6759.

POULTRY J-4

PHEASANTS FOR SALE
$1.75 dressed; $1.50 undressed. Carpenter's Pheasant Farm, East End of 20th Street, Colorado City, Texas.

MISCELLANEOUS J-6

Blackeyed Peas, ready to can. H. L. Hill, West of Valley View Store on Sweetwater Highway.

PLENTY OF Blackeyed peas $1.00 per bushel one mile north of Union and one and one half miles West.

MERCHANDISE K

BUILDING MATERIAL K-1

PAY CASH and save

15 lb. Asphalt Felting 432' Rolls ..	$2.79
2x4 and 2x6 10-foot through 20-foot and 1x10	$7.45
2x4 precision cut studs	$6.95
1x8 Sheathing Good Fir	$7.45
24x24 Two Lite window units	$9.95
Corrugated Iron (26 gauge) 6 foot through 12 foot	$8.95
2-0x6-6 Gum Slab Doors	$7.40
2-8x6-6 glass doors	$8.95

VEAZEY CASH LUMBER CO.
1 mile West On Lamesa Highway
Phone 3-6612

HOUSEHOLD GOODS K-4

At Your Snyder Furniture Store There Are Bargains Galore.
Refrigerators
Gas Ranges
Living Room Furniture
Bedroom Furniture
Dining Room Furniture
Five-Piece Chrome Dinette Set, $39.95
House Paint, Gal., $2.95
We Can Furnish
A Whole House With Furniture For As Little As $395.00
SNYDER FURNITURE STORE
Dial 3-5259
Big Spring Highway

FOR SALE: Large Spinet piano, 88 keys, like new. Also seven cubic foot ice box. Phone 3-4021.

21" TV Set. Black wrought iron stand and 42-foot antenna. $175.00. Inquire 2701 Ave. E.

TWENTY-GALLON glass lined gas water heater. Used eight months. A bargain. Dial 3-8247.

1 Upright Deep Freeze; 1 automatic Washer; Late Model Refrigerators $40 and up; Bed Room Suites $27.50 and up; 6 Chrome Dinette Sets, and lots of other bargains. Giles Swap Shop, 2012 Ave. S. 3-6562.

SPECIALS AT BERNSON FURNITURE
30x40 plate glass mirrow $17.20
9x12 fiber rug, 30 colors, ... $19.95
10 year written guarantee Mattress and Box Spring $46.12
Super Kem-tone rubber base plant $3.99
1500 - 28th Street

NOT JUNK
Yes during this special you can own A 13 foot Norge refrigerator-freezer that holds 85 lbs. of frozen foods. A full size range; A large chrome table and six foam rubber chairs. A nice sofa that makes a good bed. A Club chair to match. A T.V. rocker. A lamp of your choice, A double dresser with plate glass mirror, dust proof and center guided with a mattress and box spring. Guaranteed for 10 long years. Yes furnishing of quality that will last. For only $44.44 down and $46.00 per month. See this value today during Bernson Special offer. Do it now—we will be glad to hold it for you.
BERNSON FURNITURE COMPANY
1500 25th.

LONE STAR GAS brings... WINTER IS COMING!
automatic gas heat
within your reach!

MERRY MODERN says: JUST DIAL for ideal temperatures all winter from these ULTRA-MODERN FURNACES

Automatic Perimeter Gas Heat

Modern "central" gas heating is no longer a luxury that only a few can afford. *Perimeter* heat comes to Lone Star Land* at a price within your reach! This is the automatic gas heating system specially *engineered* for two and three bedroom homes. *One* central automatic gas furnace heats the entire house . . does it at lower cost. Underfloor ducts keep floors warm . . perimeter diffusers bathe the entire home in glorious even heat, wall to wall, floor to ceiling. Furnace fits a 2x3 foot closet and is quickly, inexpensively installed. Buy now . . and save.

*The area composed of 450 towns and cities served by the Lone Star Gas Company.

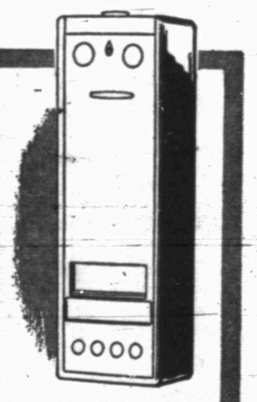

Automatic Floor Furnaces . . flue-vented, fully automatic. Just dial the degree of heat you want . . furnace operates itself from then on. You're protected against expensive over-heating as well as drops in temperature.

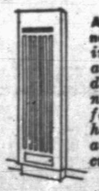

Automatic Wall Furnaces . . flue-vented to insure fresh indoor air . . and reduce window sweating. Takes no floor space. Perfect for second stories or homes without clearance. Positive air circulation heats evenly.

Automatic Circulating Heaters . . All sizes and models . . for every room. Flue-vented for healthful heat. And it circulates both upward and outward for even wall to wall heat. Modern consoles to match your interior decor. Save now!

SAVE NOW!
SUMMER SALE!
on all flue-vented gas heating equipment
Here's your chance to bring your home heating system up to date . . with the newest in automatic furnaces. Save NOW! Only 5% down on PERIMETER systems, only $10 down on other equipment! Buy now before the fall rush begins. First payment in October. See your heating contractor or Lone Star Gas right away.
. . . 36 Months to pay!
LONE STAR GAS COMPANY

MR. INVESTOR
The Stock Allocated For Snyder Is Almost Gone. Invest In A Fast Growing Finance Company. Let Your Money Work For You.
SOUTHWESTERN BANKERS FINANCE CO. Inc.
Call 3-4322 Or Write Box 991
Odessa, Texas Snyder, Texas
— Sold By Prospectus Only —

CASH IN UNWANTED ITEMS BY SELLING THEM WITH FAST ACTION CLASSIFIED AD
TO PLACE A CLASSIFIED AD DIAL 3-5486

DENNIS THE MENACE

"...AND IF I LIKE THE FOOD, AND IF I WIN A COUPLE OF ...E GAMES, THEN YOU GET YOUR PRESENT."

MERCHANDISE K

HOUSEHOLD GOODS K-4

RENT A Singer Portable, $5.00 month, delivered to your home. Singer Sewing Machine Co., 158 Walnut, Colorado City, Texas.

SECOND HAND STORE furniture, miscellaneous items. Battery repairing, rebuilt batteries. Post Office Swap Shop. 2301 Avenue R. Dial 3-6122

NOTICE: We buy, sell or trade used furniture. Edonomy Furniture Company, Big Spring Highway. Dial 3-7138.

SAVE

2-Piece bedroom suite. Mattress and springs $59.50

2-Piece Wrought iron sectional couch $59.50

5-Piece Maple living room suite $54.50

5-Piece living room suite. This one is repossessed, like new .. $149.50

TOWN & COUNTRY

2403 25th Street Dial 3-3362

SEE THESE:

International Harvester Refrigerator. 12 Cubic foot, with food freezer across top. Was $449.95. Now $389.95

International Harvester Refrigerator 8½ Cubic foot, with food freezer across top. Now .. $249.95

The New International Harvester upright food freezer. 19 cubic foot holds 665 pounds of frozen food. $425.00

The New International Harvester 15 cubic foot upright food freezer. $400.00

SNYDER TRUCK AND TRACTOR

East highway Dial 3-3642

MUSICAL INSTRUMENTS K-5

PIANOS

Five new Spinets. Six good used uprights. Guaranteed. Will sell at 20 per cent discount. Cash or terms. 24 months at six per cent.

Tuning ... $8.00
Repairing

J. C. McBRAYER
One mile on Clairemont Road
Open until 9 P.M.

GUL BRENSEN spinet size piano, blonde mahogany. Like new. Dial 3-4934.

JUST
Received Large
Shipment Of Pianos

French Provincial In Fruitwood, Maple, Walnut And Other Colors And Models.

BROACH MUSIC CO.
1081 South First Street
Abilene, Texas

MISCELLANEOUS K-11

FOR SALE

40-ft. telescope Television Antanna pole. Like new. $25.00. With wire $30.00. Large baby bed with mattress, $25.00. 18-inch hand lawnmower. Good condition, $12.00. See at 3207 40th Street.

TV TOWER. 73-foot complete with antenna installed. $165.00. Phone 3-4481. 210 32nd

SHETLAND STALLION. Breeding fee, $18. The Children's Pony ride. West end of 40th. Dial 3-4183

WANTED TO BUY K-14

WANTED TO BUY: Good used single axel oil field float. Reply to Yucca Construction Company, Snyder, Texas.

BEDROOM L-1

BEST HOTEL. For Rest and Cleanliness. Air-Conditioned. Low Rates — $6.50 up. Three blocks North of Square.

BAR-V MOTEL weekly rates. 24-hour telephone service. Highway 180 East. Dial 3-3543

SPECIAL weekly and monthly rates, ceramic tile baths, carpeted, air conditioned, telephones. Tumbleweed Courts. 3-8411.

HOTEL JOE—Reopened. Quiet, clean, reasonable. Rooms by day or week. With or without bath. 816 East Highway

ROOM-BOARD L-2

WANTED ROOMERS and Boarders at Miller Motel 1801 Ave. S. Dial 3-9272

FURNISHED APTS. L-3

FURNISHED GARAGE apartment. Newly decorated. Air conditioned. couples only. Ph 3-5866. 1608 27th Street.

NICELY FURNISHED three-room and bath apartment. Close in. Inquire at 3007 Ave. S. Dial 3-4168.

RENTALS L

FURNISHED APTS. L-3

FURNISHED TWO-bedroom apartment, air conditioned, fenced back yard, all bills paid. $87.50. 1917 Coleman. Dial 3-6306 or 3-4482.

CANARY COTTAGES

All bills paid.

Kitchenettes

$35.00 Monthly
1111 - 26th. Street Dial 3-9254

THE GREENHILL APARTMENTS

Two and four-room furnished apartments, modern. Rates reasonable. One and one-half miles North on Clairemont Road.

Dial 3-5896

CLEAN Two-room apartment. Air conditioned, bills paid. J. A. Woods. 1511 Avenue R. Dial 3-3624.

FOR RENT: Two-bedroom furnished apartment. At cheap rates. 2405 Avenue L.

CLEAN TWO-room modern apartments at Del Norte Courts, Lubbock Highway. $10.00 per week.

The Skyline motel. Refrigerated air conditioned, large modern, efficiency apartments, bedrooms. Garages. Reasonable rates. Three minutes West of town. Lamesa highway. Dial 3-6692

SMITH MOTEL. Kitchenettes and bedrooms to accomodate one to four persons. East Highway. Dial 3-6493

FOR RENT: Four-room furnished apartment. Inquire at 1505 28th St.

UNFURNISHED APTS. L-4

FOR RENT

One and two - bedroom unfurnished apartments. Four blocks from square, two blocks from Furr Food Store.

2705 Avenue O
Dial 3-5174

NEAT AND CLEAN

- Three Rooms
- Air Conditioner
- Stove and Refrigerator

BEL AIR VILLAGE

2701 Avenue X

Dial 3-5142

UNFURNISHED APTS. L-4

Waymar Apartments

1901-1918
Coleman Street

Unfurnished two - bedroom apartments. Water and yard upkeep furnished.

B. F. Pinnell — Manager
1712—25th Street
Phone 3-6942 or 3-5912

RENTALS L

UNFURNISHED APTS. L-4

Nice two-bedroom unfurnished apartment. Jack & Jack Realty

FURNISHED HOUSES L-5

FOR RENT: Two-room and bath furnished house. Couple or couple with small child. Dial 3-3777.

FOR RENT furnished two-room house. Inquire at Lloyd Cleaners, or dial 3-4991.

FURNISHED AND UNFURNISHED houses. 1810 Avenue O. Dial 3-7056.

UNFURNISHED HOUSES L-6

UNFURNISHED HOUSE, 3108 40th Street, air conditioned, two-bedrooms, dining area, Venetian blinds, fenced back yard, attached garage. Part utilities paid. Immediate possession. See owner or Dial 3-6323.

UNFURNISHED HOUSE about seven miles northwest of Snyder on Arah Route. Dial 3-4934.

UNFURNISHED HOUSE, three rooms and bath. 2107 Avenue M. Dial 3-8881.

Unfurnished three-room house on Colorado City Highway. Write or call Bill Robbins at 2117 Kermit Highway, Odessa, Texas, or call 6-5377 or 7-3866.

WANTED TO RENT L8

WANTED TO RENT: Clean two or three bedroom furnished house. Write Neil Adams, 1308 Carrizo, Midland

REAL ESTATE M

BUSINESS PROPERTY M-1

WEST SNYDER

Twelve room hotel furnished with linens and blankets, $6,000.00, one half terms. For further information call —

JACK & JACK REALTY

Ph. — 3-3452

HOUSES FOR SALE M-2

FOR SALE OR TRADE BY OWNER

Equity in three-bedroom home. Central heating and air conditioned. Ducked to every room. Plenty of closet space. Well landscaped. Fenced back yard. 90 foot T.V. tower. G.I. Loan and 4 pc. cent interest. See at 3781 Sunset Street.

3742 HIGHLAND DRIVE

Large two-bedroom home with central heat, spacious closets, and lovely fenced back yard. Vacant and possession immediately. $8750.00 and will refinance FHA.

320 — 29th St.

Extra clean, well built two-bedroom home on pavement. Large detached garage and storage room. Plumbed for automatic washer. See this to appreciate all the living area. Vacant.

100% GI

Three-bedroom home, on pavement. Has automatic washer installed, garbage disposal, air-conditioned. Last 100% GI home that we have.

3724 Austin

Vacant and ready to be occupied before school. Two-Bedroom with attached garage. See this soon.

PINNELL REALTY CO.

GI - FHA Loans

1712 — 25th

3-5912 3-3524

Real Estate For Sale:

Listings Wanted

Geo. J. & Lydia Webb

Lobby Manhattan Hotel

3-5171 3-6508

Use Classified Ads

BABY CHICKS

Place Your Order Now For September Delivery

Large White Leghorn Austin White And Hampshire White. All Four-A Grade.

JAMISON HATCHERY

"There Is No Substitute for Quality

1105 East Broadway—Dial 3154

SWEETWATER, TEXAS

REAL ESTATE M

HOUSES FOR SALE M-2

FOR SALE: Modern four-room house to be moved off lot size 28-32 good condition priced to sell. See 2605 Ave. J.

A LOVELY HOME

3207 Hill Avenue, two-bedroom home on corner lot—Possession in two or three weeks. Owner leaving town and would sell equity and let purchaser keep loan already on the property. For an appointment to see this lovely home, CALL

SCOTT & SCOTT
REALTY COMPANY

Dial 3-6306 or 3-6307

FOR SALE OR TRADE BY OWNER:

Equity in Two-Bedroom home, with or without furniture. Central Heating and Air conditioning. On paved streets. Wall to Wall carpet on Living Room, Hall and Bedrooms. Plenty of closet space. Plumbing for automatic washer. Wired for electric range. Fenced back yard. 80 foot T.V. Tower. G. I. Loan established at 4 per cent interest. Four years old. For further information call 3-3971 after 5 p.m. or See at 308 23rd Street.

JUST A FEW 100% GI LOANS LEFT IN SNYDER. THESE ARE SOME OF THE CHOICE BUYS WE STILL HAVE THAT YOU CAN PURCHASE UNDER A 100% G.I. LOAN.

3102 40th Street. Lovely two-bedroom home with fenced back yard. Close to High School. Immediate possession. Look at this one for only $8,950, and you will buy it. 100 per cent G.I. Loan with only closing cost required down.

900 26th Street—Corner Lot—Choice Location. Three-Bedrooms. Call for an appointment to see this one.

212 36th Street. This 2-bedroom home to be built. Can give possession in six to eight weeks. $11,050, and 100 per cent G.I. Loan. Pick this plan now and you may choose your own color schemes.

SCOTT & SCOTT
REALTY COMPANY

Big Spring Highway

Dial 3-6306 or 3-6307

She'll Love an A-1 Used car of her own!

'53 FORD Custom V-8 2-Door. Radio and Heater. Clean, Low Mileage. $975

'53 DODGE Coronet 4-door V-8. Radio, Heater, Gyromatic Drive, Tinted Glass and White Wall Tires. $1095

'52 FORD Custom 2-door V-8. Radio, Heater, White Wall Tires. Solid Black. $845

'50 CHEVROLET Deluxe 2-door. Radio and Heater. A Bargain. $395

'47 MERCURY Club Coupe, Radio, Heater, Columbia Overdrive, and White Wall Tires. ... $295

'51 FORD ½ Ton Pickup V-8. Custom Cab. Radio, Heater and 6 Ply Tires. $545

SNYDER SALES COMPANY

Your Friendly Ford Dealer

1615 26th Dial 3-6351

REAL ESTATE M

HOUSES FOR SALE M-2

2% G. I. LOAN

Two-bedroom home with large beautiful lawn. Fenced-in back yard. Built on storage. For further information call —

JACK & JACK REALTY

Phone 3-3452

VETERANS

Several homes including new ones, for sale with no down payment; closing costs can be paid like rent.

H&H Development Co.

503 E. Highway

Dial 3-4451 3-3355

IMMEDIATE POSSESSION:

305 34th Street. Two-bedroom home on paved street. Large kitchen and bedrooms. Will sell reasonable and purchaser take up 4 per cent G.I. Loan already on the property. You don't have to be a veteran to purchase this equity.

SCOTT & SCOTT
REALTY COMPANY

Dial 3-6306 or 3-6307

LOTS FOR SALE M-4

FOR SALE: 10 business lots in Rotan, Texas for sale or trade. 2021 Ave. S, or call 3-6552

REAL ESTATE M

FARMS-RANCHES M-6

FOR SALE:

Small ranch, 2,980 acres, about five hundred acres would be good farm or agricultural land, some tight land, some sand and some good mixed sandy loam. Excellent for small ranch. No minerals. No improvements except fences and water. Price $18.50 per acre.

1,800 acres on pavement, 250 acres would be good agricultural land, fenced and watered. No other improvements. No minerals. Price $22.50 per acre.

A good big ranch within thirty miles of Snyder. 26,000 acres, fenced, cross fenced, a lot of net fencing, good improvements, bunk houses, foreman's home, plenty of water, good grass, on two paved highways, some flat country, some rolling country, and some cedar (very little). Worth the money at $17.50 per acre. Immediate possession. No minerals.

One of the best small ranches in Dickens County, one-half minerals, good improvements. 700 acres cultivated, on two paved highways, REA, telephone, owner retiring. Will sell with small cash payment to responsible party. Price $50.00 per acre.

O. L. KELLEY

For appointment to see any of the above—

Phone 53 Spur, Texas Box 1093

OIL LEASES M-7

FOR SALE

All my mineral and royalty rights in two producing oil wells in southwest ¼, section 86, block 97, Mitchell County, Texas.

JULIA GUNN
CUTHBERT, TEXAS

CLEAN USED CARS

'52 DESOTO V-8 4-door. Two tone brown and metallic. Power steering, power brakes. Radio and heater. One owner. Perfect shape.

'52 DODGE 4-door. Radio and heater. Low mileage. One owner. Low price.

'52 PLYMOUTH 4-door. Dark green. Has radio and heater. One owner.

DAVIDSON MOTORS

Northeast Corner of Square Phone 3-4661

REAL VALUE LOW PRICED!

1955 STUDEBAKER TOPS THEM ALL!

CLEAN USED CARS

1950 STUDEBAKER Champion 4-door. Radio, heater and overdrive.

1950 NASH Statesman 4-door. Radio and heater. Good transportation.

Top Trade-In For Your Present Car On A New Studebaker or Packard

BOYD MOTOR & IMPLEMENT CO.

Studebaker & Packard

East Highway Dial 3-7173

SEE US ABOUT

FINANCING

Late Model Automobiles

INSURANCE

Automobile — Homes — Furnishing

MIDWEST INSURANCE AGENCY

HOWARD M. MILBURN, Manager

3401 Avenue S Dial 3-6306

SPORTSMEN

12-Foot Wood Boat	$ 89.50
14-Foot Wood Boat	$169.50
14-Foot Metal Boat	$249.50
5-H.P. Sea Bee Motor	$139.50
12-H.P. Sea Bee Motor	$249.50
22-H.P. Sea Bee Motor	$370.00

LIBERAL TERMS

ROE'S HOME & AUTO SUPPLY

2207 Avenue S Dial 3-3402

LAMB CHEVROLET Is Building To Give You Better Service

REAL ESTATE M

FARMS-RANCHES M-6

FOR SALE:

Small ranch, 2,980 acres, about five hundred acres would be good farm or agricultural land, some tight land, some sand and some good mixed sandy loam. Excellent for small ranch. No minerals. No improvements except fences and water. Price $18.50 per acre.

1,800 acres on pavement, 250 acres would be good agricultural land, fenced and watered. No other improvements. No minerals. Price $22.50 per acre.

A good big ranch within thirty miles of Snyder. 26,000 acres, fenced, cross fenced, a lot of net fencing, good improvements, bunk houses, foreman's home, plenty of water, good grass, on two paved highways, some flat country, some rolling country, and some cedar (very little). Worth the money at $17.50 per acre. Immediate possession. No minerals.

One of the best small ranches in Dickens County, one-half minerals, good improvements. 700 acres cultivated, on two paved highways, REA, telephone, owner retiring. Will sell with small cash payment to responsible party. Price $50.00 per acre.

O. L. KELLEY

For appointment to see any of the above—

Phone 53 Spur, Texas Box 1093

OIL LEASES M-7

FOR SALE

All my mineral and royalty rights in two producing oil wells in southwest ¼, section 86, block 97, Mitchell County, Texas.

JULIA GUNN
CUTHBERT, TEXAS

REAL ESTATE M

OIL LEASES M-7

FOR LEASE

Oil and Gas leases on southwest one-fourth of Section 91, Block 2, H&TC Ry. Co. Survey. Contact Oren Sturdivant, Rt. 2 Snyder, Texas. Phone 3-5743.

REAL ESTATE M

LOANS-OIL ROYALTIES M-9

LET ME swap you CASH for your SACROC Royalty. See me if you are thinking of selling.

HUGH BOREN, JR.

DIAL 3-3651

YOU GET A BETTER TRADE HERE!

1955 DODGE Royal V-8 Hard Top. Three-Tone.
1954 CHEVROLET Bel-Air. Loaded.
1950 CHEVROLET Bel-Air hard top.
1955 MERCURY hard top. Loaded.
1954 OLDSMOBILE '88'. Loaded.
1954 BUICK Roadmaster. Fully Equipped.

T. C. GOSS USED CAR LOT

Big Spring Highway Phone 3-9297

YOU WILL FIND BETTER USED CARS WHERE BETTER NEW CARS ARE SOLD!

SEE THESE NEW CAR TRADE-INS AT POLLARD MOTOR TODAY

1953 IMPERIAL 4-door. Fully powered, one owner. Our Special $2,195

1954 PLYMOUTH Hi-Drive 4-Door Low Mileage, Extra Clean $1,750

1951 MERCURY 4-Door. New Motor. Extra Clean Boby $750

These Cars Have A 30 Day Written Guarantee

POLLARD MOTOR CO

2101 25th St. Dial 3-3221

● Guaranteed Used Cars ● Easy Terms

'53 CHEVROLET. One owner car, 7,000 actual miles. See to appreciate.
'55 MERCURY 4-door. Fully equipped.
'49 MERCURY 2-door sedan. Nice.
'51 MERCURY 2-door. One owner car.
'50 STUDEBAKER 4-door. See it.
'50 CHEVROLET ½ ton pickup.
'41 BUICK 2-door. Nice second car.

WILLIAMSON AND SONS MOTOR COMPANY

"Your Lincoln-Mercury Dealer"

1927 26th Dial 3-3514

OPENING

August 22, 1955

SOUTHWESTERN BANKER'S FINANCE COMPANY, INC.

1800 Block Big Spring Highway

Snyder, Texas

WE WANT YOUR FINANCE On

Automobiles, Furniture, Appliances and Trailer Houses

SEE

Gorden Goss And Associates For Stock In

SOUTHWESTERN BANKER'S FINANCE CO., INC.

Dial 3-4322 — P.O. Box 991
Snyder, Texas

INVEST YOUR MONEY WHERE YOU WILL RECEIVE THE GREATEST RETURN

This Is Not A Solicitation.
Stock Sold by Prospectus Only to Bonafide Texas Residents

Entertainers Still Refuse To Answer

NEW YORK (AP)—The second day of a congressional probe into alleged Red influence in show business, like the first day, brought up no witness willing to answer questions about communism.

All four persons called before the House Un-American Activities Committee yesterday declined to reply when the committee asked about Red affiliations. When the hearings opened on the previous day, seven witnesses refused to answer similar questions.

Three of yesterday's witnesses cited the Fifth Amendment of the Constitution, which protects a person from being forced to give self-incriminating testimony. They were Lee Hays, a stout singer of folk songs; Mrs. Irma Jurist, a composer; and Mrs. Susan d'Usseau, artist and wife of playright Arnaud d'Usseau.

Hays told the committee about his folk singing and said he had to take odd jobs to eke out a living. He said he used to sing bass with a now-defunct quartet known as The Weavers. He stopped answering questions, however, when Committee Counsel Frank Tavenner asked about his alleged connections with two organizations called People's Songs and People's Artists.

Hayes, who Tavenner said is not before, I respectfully invoke the Fifth Amendment."

Mrs. d'Usseau told the committee she had nothing to do with the theater and thought she had been called by mistake in this probe. Committee Chairman Francis E. Walter (D-Pa) said she was to be questioned anyway.

She also declined to answer when asked if she is a Communist party member.

She was asked if it were true that she tried to get a Hollywood writer, Stanley Roberts, to join the Communist party. To this and other questions Mrs. d'Usseau declined to answer.

Like two witnesses the day before, actor Elliott Sullivan yesterday declined to answer questions but specifically said he was not invoking the Fifth Amendment.

He challenged the committee's right to query him about "my associations, my thinking and my personal beliefs."

A spectator at the hearings, which are scheduled to continue until Friday, was financier Bernard Baruch. He shook hands with Walter, who said, "To have you here encouraging me means a great deal."

When asked by reporters what he thought of witnesses who refused to answer the committee's questions, Baruch replied:

"Any person who has nothing to fear can answer anything. In this great country of ours, the only thing you have to fear is guilt."

Schoolgirl Wins $8,000

NEW YORK, (AP)—A 12-year-old schoolgirl spelled her way into $8,000 last night by clicking off "antidisestablishmentarianism" on the CBS television show "The $64,000 Question.

Gloria Lockerman's grandmother will decide whether the junior high school student tries the $16,000 question next Tuesday or settles for the $8,000.

If she tries for the $16,000 and fails, she will receive a $4,000 college education trust fund as a consolation prize. The regular consolation prize is an expensive automobile, but the rule was altered in view of Gloria's age.

Gloria, a Negro, who finished 34th out of 62 finalists in the Nationalist Spelling Bee at Washington, D.C., last May, smiled as she picked spelling as her category on the TV show last night.

Gloria, a ninth-grade student at Booker T. Washington Junior High School, Baltimore, was accompanied on the program by her grandmother Mrs. Bertha Key, with whom she lives.

Gloria spelled coyote, dinosaur, chinchilla and hippopotamus to win an assured $512. She then moved up through $1,000 by spelling plenipotentiary, $2,000 with gingham and taffeta, and $4,000 with minuet, waltz and mazurka.

Forged Prescription Gets Woman Fined

WELLINGTON, England (AP) — Mrs. Josephine Leahy, 31, admitted in court she had forged a prescription for 320 slimming tablets —to trim her 238 pounds to something more suitable to her five-foot height.

The tubby housewife told the judge yesterday her doctor prescribed only 60 pills at a time, and she was not getting the desired results.

The judge fined her 6 pounds ($16.80).

Mrs. Leahy is now down to 168.

EVERYDAY IS YOUR LUCKY DAY WHEN INSURED BY

The Oeffelbach Agency
2606 AVE R, BOX 925
SNYDER, TEX PH. 3-5611

SNYDER ELECTRONICS COMPANY
EXPERT SERVICE ON ALL MAKES OF TELEVISION RECEIVERS — HOME AND CAR RADIOS — PHONOGRAPHS
2508 AVENUE I
DAY PHONE 3-5421 NIGHT 3-3376

Una's Parents Disagree On Schmidt Fight

SACRAMENTO, Calif. (AP) — Una Schmidt-Fine's own parents may be on opposite sides of the fence when Airman Daniel Schmidt fights for custody of the 2½-year-old son he has seen only once.

The 23-year-old gunner is one of 11 American airmen released recently by the Communist Chinese after 32 months in prison. In Schmidt's absence, his 20-year-old wife Una says, she married Alford Fine, 21, a logging worker, in the belief that the airman was dead.

Schmidt, through his Sacramento attorney, said yesterday he intends to ask the courts for custody of his son Danny Jr. as well as a divorce.

The lawyer, Howard P. Welch, said the airman's determination to ask for the boy was seconded by Una's mother Mrs. Walter Ferguson, formerly of Boise, Idaho.

Mrs. Ferguson was quoted as saying she wanted to show her daughter that "her own flesh and blood" was in favor of seeing the boy with his father. Una's mother, who now lives in northern California's Tehama County, is staying with Schmidt here.

Una's father Ralph Howell, of Bruneau, Idaho, and his second wife, on the other hand, have given continuous support to Una since they joined her at her Sierra hideaway last week.

There has been no comment from Una other than a remark by her attorney Harold Berliner that she "would fight for her child as any mother would."

Thoughtful Patron Brings About Suicide

SAN FRANCISCO (AP)—The receiver was dangling from the telephone in the bar. A patron saw it and hung it up.

At the other end of the line, Francis Gordon Galli, 31, heard the click. He got his revolver and shot himself to death.

A companion of Galli, Alfred Giannini, 32, told police Galli had had a date with a waitress at the bar, quarreled with her, returned to his apartment and then called her.

During the conversation she had excused herself and gone to the bar for a moment. It was then that the patron saw the dangling receiver.

Connie Diane Is Born

WHITEVILLE, N. C. (AP) — Mr. and Mrs. Murray Santee have named their baby daughter, born in this season of hurricanes, Connie Diane Santee.

FOR RECREATIONAL DRIVE—Curtis Sterling, right, publisher of the Brownfield News, examines the Community Service plaque his paper received at the West Texas Press Association convention held last week in Colorado City. The award was presented by Paul D. Marable Jr., left, for the West Texas Chamber of Commerce in recognition of the paper's drive for recreational facilities as a means of combatting juvenile delinquency. Sterling, manager of the outstanding weekly for about five years, is a former resident of Snyder, and is the son of Mr. and Mrs. T. J. Sterling, 2511 Thirtieth Street.

Innocent Man Goes Free In Three Days

BOSTON (AP) — It took Edward White, 32, three days to convince authorities they had the wrong man in jail.

White, father of three, was arrested while in bed before dawn Saturday and hustled to jail on warrant dated Sept. 16, 1953, charging an Edward White used an auto without authority.

He protested his innocence to jail guards all day Saturday, Sunday and Monday. Finally authorities took his fingerprints and found they did not match those of the Edward White who was wanted.

Riders on the Madrid subway average 241 rides a year compared with 199 on New York and 223 on the Paris subways.

Worthington Ins. Agency
Complete Insurance Service
● Fire ● Auto
● Life ● Accident
1923 26th — Phone 3-3352
● Inland Marine

PRINTING
Feather Printing Company
Print Anything – Appreciate Everything
Letter Press Offset
1907 25th St. Phone 3-6131

Step in . . . and command the most modern truck power on any job!

New Chevrolet ***Task·Force*** *Trucks*

Seven new "high-voltage" high-compression valve-in-head engines!

Here's hour-saving, dollar-saving power for your job . . . the biggest choice of engines in Chevrolet truck history! And they're the most modern engines in the industry!

You've got it good under the hood with a new Chevrolet Task-Force truck! You get the most modern truck power your dollars can buy—and exactly the *right* power for your job. With two new V8's and five new sixes to choose from, you can pick the power that does your kind of hauling with low ton-mile costs and hour-saving efficiency.

Shortest stroke V8's in any leading truck!

Both of Chevrolet's new truck V8's have an ultra-short stroke—shortest of any V8 in *any* leading truck. They're of modern *oversquare* design, which means that the piston stroke is smaller than the bore. The result is less piston travel per mile . . . longer engine life. Also, Chevrolet's compact truck V8's deliver exceptionally high horsepower per pound of engine weight. More power is actually available for hauling your loads!

A modern 12-volt electrical system

You get this great development in *all* new Chevrolet truck engines—both V8's and sixes. The 12-volt electrical system delivers twice the punch for quicker cold-weather starting (up to 30% faster cranking speed). It also provides a hotter, fatter spark for better ignition, and gives you a greater electrical reserve supply.

New, wider choice of transmissions, too!

Here are transmissions to meet every trucking need. You can have new, gas-saving Overdrive as an extra-cost option in ½-ton models. Or—in ½-, ¾- and 1-ton models—proved truck Hydra-Matic is available to free you from shifting and save you time in traffic (optional at extra cost). Or you can choose from smooth-acting, quiet-running 3- and 4-speed Synchro-Mesh transmissions.

Come in and command the most modern truck power for *your* job!

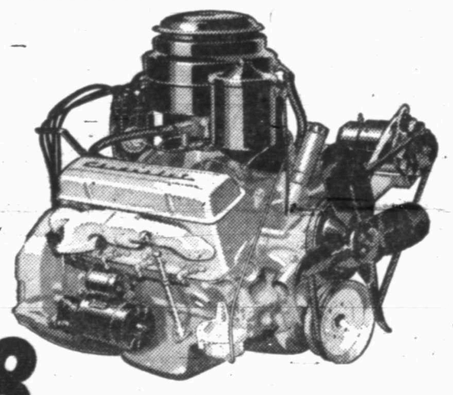

V8 or 6 *you get the right power for your job!*

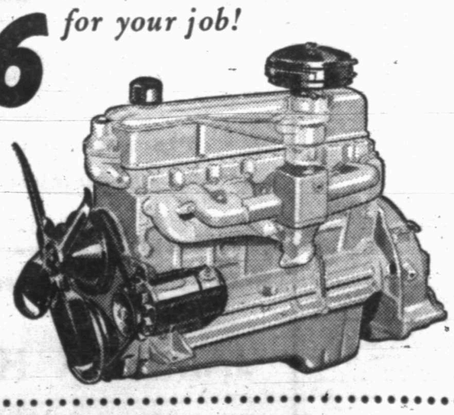

Year after year . . . America's best-selling truck! CHEVROLET

LAMB CHEVROLET COMPANY
1707 25th St. PHONE 3-5456