THE SNYDER DAILY NEWS

VOL. 5, No. 62 — SNYDER, TEXAS, MONDAY, JULY 12, 1954 — EIGHT PAGES — PRICE 5c

North Howard Has Location, Completion

A new location and a completion have been reported for the Oceanic - Pennsylvanian field of North Howard County.

Pan American Production Co. will drill the new well as the No. 4 M. M. Jones. It is to be 330 feet from east and 1,750 feet from north lines of section 35-33-t3n-T&P. The drillsite is on a lease of 422.367 acres. Rotary tools are to be used to drill to 8,500 feet, with operations starting soon.

John I. and P. D. Moore and Mesa Oil Co. No. 1-36 Jones is the new producer, completed for a 24-hour flow of 865.98 barrels of 41.8-gravity oil. Gas-oil ratio on the test was 986-1.

Pay was topped at 8,236 feet, where five and one-half-inch casing is cemented. Total depth is 8,290 feet. The pay zone was washed with 4,000 gallons of acid.

Location is 1,650 feet from north and 330 feet from west lines of section 36-33-t3n-T&P.

MOORE LOCATIONS

Three new projects have been announced for drilling in the Moore field of Howard County.

C. W. Guthrie is to drill two of the tests. His No. 3-A Homer Thorp is 330 feet from south and 1,661.9 feet from east lines of the southeast quarter of section 24-34-tls-T&P. That is five miles southwest of Big Spring on a lease of 161.76 acres.

Guthrie's No. 2-B C. V. Hewett is 3,634.8 feet from south and 1,654 feet from east lines of section 25-34-tls-T&P. That is also five miles southwest of Big Spring. Both projects will drill to 3,300 feet.

Southland Royalty Co. of Midland No. 1 Ethel Bronaugh is to be drilled 1,718 feet from north and 330 feet from west lines of section 28-33-tls-T&P, nine miles southwest of Big Spring. It is projected to 3,400 feet.

SCURRY COUNTY

Lario Oil & Gas Co. 4 Arnett in Southwest Scurry County is now running its potential test and expects completion by this afternoon.

The well had earlier kicked off and flowed oil at the rate of six barrels per hour for three hours from the reef. The potential was started and the flow died. The flow was later revived and the potential started again.

In Northeast Scurry, Sunray Oil No. 1 Criswell is drilling in lime and sand below 4,116 feet.

DRILLING REPORT

Phillips Petroleum No. 1 Quartz, West Borden exploration, is drilling

See Oil, Page 2

Parr Hearing Stalls Again

SAN DIEGO, Tex. (AP)—Political boss George Parr's chance to plead prior jeopardy to a charge of assault to murder came up again in court today—and ran into another technical delay.

The hearing stalled again on the question of what prosecutor is entitled to try Parr.

The first delay occurred when both Dist. Atty. Raeburn Norris and Asst. Dist. Atty. J. G. Gonzales were disqualified by Judge Maxwell Welch. He ruled Norris was too closely tied in with Parr to be a fair prosecutor and Gonzales, as Norris' subordinate, couldn't do the job either.

Welch appointed John May of Karnes City.

Gonzales presented a motion at the opening of court today asking by what right May is the prosecutor. Welch recessed court and went into his chambers with May to study the motion.

In legal terminology, it was a quo warranto (by what right) motion, a type that cannot actually be entered in the court record without permission of the judge.

Parr is charged with assault to murder Cristobal Ybanez of San Diego, a member of the opposition Freedom Party, last August. Ybanez accused Parr of beating him with a rifle. Parr contends the assault-to-murder indictment placed him in double jeopardy because he already had paid a misdemanor fine for beating Ybanez.

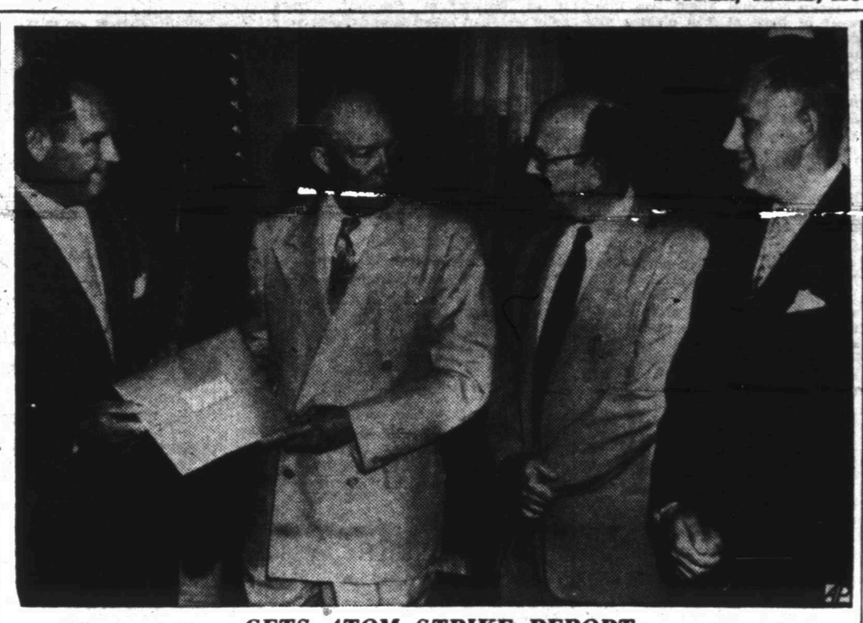

GETS ATOM STRIKE REPORT

President Eisenhower receives a special board's report on a strike at the Paducah, Ky., atomic plant. Shown above from left to right are Thomas K. Glennan of Cleveland, president of Case Institute; President Eisenhower; Paul Sanders of Nashville, Tenn., professor of law at Vanderbilt University; and John Floberg of Washington, a former under secretary of the Navy.

New Bargaining Round Begins On Indochina

By EDDY GILMORE

GENEVA (AP)—Chou En-lai returned to Geneva today for a fresh round of bargaining on Indochina. He flew in a few hours after British Foreign Secretary Anthony Eden joined French Premier Pierre Mendes-France in a last effort to make peace with the Communists over the revolt-torn Southeast Asian land.

The Red Chinese premier was greeted by Soviet Foreign Minister V.M. Molotov as he stepped from the Russian air force plane that brought him here from Moscow. Chou was all smiles, a startling change from the cold and reserved manner he displayed on his first arrival here last April.

In a statement, he said peace could be achieved "with a conciliatory spirit for seeking peace on the part of all sides concerned."

Eden also arrived by plane today for the crucial Indochina meetings coming up.

The foreign secretary was the luncheon guest of Mendes-France.

First on Eden's schedule after the lunch was a meeting with Soviet Foreign Minister Vyacheslav M. Molotov. The two ministers, who are co-chairmen of the Indochina conference, will have to set the time of the next meeting.

Molotov arrived last week. In addition to seeing Mendes-France, he has had many meetings with the other Communist delegations here. Red Chinese Premier Chou En-lai left Moscow early today and is expected to arrive in Geneva later today.

Mendes-France scheduled another meeting today with Pham Van Dong, the Vietminh foreign minister. The French leader entered the crucial week of the conference uncertain of full U.S. backing.

Two American envoys told the French leader yesterday that Secretary of State Dulles would not back up the French by returning to Geneva himself unless he saw signs that the Communists were ready to negotiate in good faith.

Reliable sources said this was the message given Mendes-France by Alexis Johnson, acting head of the U.S. delegation at the Geneva conference, and C. Douglas Dillon, U.S. ambassador to France, at their meeting here yesterday.

The United States repeatedly has made it clear it would stand aloof from any "sell-out" to the Communists in Indochina.

Despite Dulles' firm message, however, there was a general feeling in Western circles that either Under Secretary of State Walter Bedell Smith would resume leadership of the American delegation or some other high State Department official would be sent for the fateful negotiations ahead.

Mendes-France faced a make-or-break week. He has promised the French National Assembly to achieve a cease-fire in Indochina by July 20 or resign.

The French Premier now has seen all three Communist leaders participating in the negotiations here — Soviet Foreign Minister V. M. Molotov, Vietminh Foreign Minister Pham Van Dong, and Red China's Premier Chou En-lai.

He talked to Chou in Bern June 23, shortly before the Chinese diplomat left the conference for New Delhi and Peiping. Mendes-France met with Molotov Saturday night and late yesterday conferred with Dong.

103 Reading Scorches City

Snyder joined cities across the nation yesterday in sweltering summer heat. The mercury reached 103 degrees here, a tie for the year's high mark set on July 7.

It was Snyder's second straight day of over 100-degree temperatures. A high of 101 degrees was reached on Saturday. Friday had a high temperature of 98 degrees, Mrs. D. P. Strayhorn, weather observer, said. The temperature at 7:30 this morning was 75 degrees after an overnight low of 64 degrees.

Ike Prods Solons For More Action

WASHINGTON (AP) — Congress heads today into the scheduled final three weeks of its 1954 session with President Eisenhower reportedly prodding for stepped-up action on his program of antisubversive measures.

Republican leaders are aiming for a July 31 adjournment. Signs are that if they don't make it, they shouldn't miss by more than a week or two.

One of the fields where action has lagged is in the President's suggestions for legislation to deal with domestic subversives. Sen. Ferguson of Michigan, chairman of the Senate GOP Policy Committee, said in an interview yesterday Eisenhower applied some heat at last week's conference with Capitol Hill leaders to get their bills moving.

No major bill in the field has been approved by both branches of Congress. The Senate last year approved a measure to give immunity from federal prosecution to some witnesses in exchange for their testimony. The House this year approved use of wiretap information as court evidence in national security cases.

Neither of these bills is in the form the administration asked. The House has also okayed bills to provide the death penalty for spying in peacetime and broaden the espionage and sabotage laws, and to increase penalties for harboring fugitives from justice.

There has been committee or subcommittee action on bills aimed at penalizing "Communist-infiltrated" organizations and giving the President authority in an emergency to bar suspected spies and Communists from defense plants.

Elsewhere on Capitol Hill, the Senate Foreign Relations Committee hoped to complete action today on a foreign aid authorization of about $3,100,000,000 into which it has tentatively written provisions (1) putting Congress on record again as opposing Red China's entry into the United Nations and (2) shutting off arms aid to France and Italy unless they approve a proposed European defense army or an acceptable alternative.

Other major legislation up for action this week, either in the House or Senate or in key committees, includes:

Atomic Energy Act—The Senate probably will open debate tomorrow on a bill embodying Eisenhower's recommendations for changes in the basic atomic law to permit giving certain weapons information to this nation's allies and to allow private firms to handle fissionable materials as a means of stimulating development of peacetime atomic power.

Taxes—Senate and House representatives plan to start Wednesday the big job of adjusting differences in the two versions of the administration's tax revision bill.

Debt limit — Secretary of the Treasury Humphrey may renew this week his pleading for an increase in the legal debt ceiling from 275 to 290 billion dollars. The House okayed the boost last year, but the Senate Finance Committee balked and there is still powerful opposition there.

Farm — Chairman Aiken (R-Vt) said he hopes the Senate Agriculture Committee can report formally to the Senate early this week a general farm bill calling for another year of high rigid price supports on basic crops. Aiken supports the administration program of flexible supports, and hopes to substitute on the Senate floor a modified version of that plan, similar to one already approved by the House.

Sheppard, Aides To Work In Duval

AUSTIN (AP)—Atty. Gen. John Ben Shepperd and three assistants will work with the Duval County grand jury for several days, Shepperd's office said today.

Shepperd left for San Diego to meet with the grand jury. The assistants have been assigned to work full time with the jury.

Atomic Plant Work Halted

OAK RIDGE, Tenn. (AP)—A wildcat walkout by members of AFL Laborers' Local 818 halted work today on two vast atomic plant construction projects.

More than 8,000 AFL construction workers were idled by the walkout which union leaders described as illegal.

An Atomic Energy Commission spokesman said the strike had no immediate effect on AFL and CIO production workers at the three atomic energy plants here.

The shutdown of the two construction projects was brought about by refusal of AFL building craftsmen to cross the laborers' picket lines.

W. H. Wardrep, business agent of Local 818, said "the pickets are unauthorized and use of the union's name on any picket signs is illegal."

The laborers tentatively had rejected new wage proposals offered by the Knoxville chapter of Associated General Contrators. However, Wardrep said a meeting was scheduled today "whether to ratify or disapprove the wage scale proposal."

Six other AFL unions affiliated with the Knoxville Building Trades Council reached agreement with AGC Saturday. They accepted increases reportedly ranging from 5 to 10 cents an hour.

Meanwhile, CIO chemical workers who struck three days last week to back up demands for a wage increase were reported back on the job in normal force.

State Candidates Take A Breather

By The Associated Press

Top candidates for governor took a slight breather Monday at the start of the final two weeks of the political campaign for Democratic nominations.

Both scheduled TV talks from Dallas Monday night.

Gov. Shivers and Ralph Yarborough both were active during the weekend. Here were some of the developments:

Yarborough Sunday injected the tidelands issue, asserting Shivers had not protested federal action intended to limit Texas' tidelands authority to three miles from shore instead of 10.35 miles as claimed by Texas.

Shivers spoke at the Baptist church in Woodville as the church observed Layman's Day.

A group of liberal Young Democrats met Sunday in Fort Worth and laid plans to try to defeat Shivers.

Shivers said Saturday night Yarborough has taken no stand on any important issues and charged that Yarborough is simply a front man for the plans and programs of the CIO-PAC, the National Assn. for the Advancement of Colored People and George Parr's Duval County political machine.

Also Saturday, Yarborough accused Shivers of trying to raise a smoke screen to hide Texas Insurance Commission actions and to keep voters from "asking too many questions about the Hidalgo land fraud cases."

Both candidates return to intense campaigning Tuesday with crowded itineraries.

Yarborough brought up the tidelands issue Sunday at Seaton in Central Texas at a picnic and political rally.

"Since the Texas attorney general let it leak out that Brownell (Herbert Brownell, U.S. attorney general) is now claiming that the Texas tidelands extend just 3 miles into the Gulf, Gov. Shivers hasn't said a word," Yarborough said.

Shivers broke with national Democratic leaders in 1952 over the tidelands and campaigned for Eisenhower for president.

Texas Atty. Gen. John Ben Shepperd recently said that Texas is trying to get the Justice Department to recognize the state's ownership and control of submerged coastal lands outside the 3-mile limit. He said he hoped Texas could win the argument without having to go to court again. Congress, in quit claiming the tidelands in favor of the states, was not specific on his point. Texas' historic boundaries have extended 10.35 miles at sea.

Churchill Says Red China Cause Is Not Timely Now

Hanoi Pincers Tightened Up By Vietminh

HANOI, Indochina (AP)—Vietminh legions tightened their pincers on Hanoi today but the war capital's French defenders claimed they had beat back an attack by 3,000 rebels only 20 miles from the city and killed at least 300 of the Communist-led force.

The French admitted their own losses were "appreciable" but gave no figures.

Other rebel units surged in from the northeast and northwest to strike at French outposts 25 miles above the imperiled city.

Clashes were reported yesterday at scores of points as the Vietminh kept up their pressure.

So busy were the French trying to hold their shrunken Red River delta defenses that they were unable to spare planes for more than token harassment of the long truck convoys rumbling south from the Red China frontier.

French reconnaissance pilots report that Red China is funneling more supplies into northern Indochina than she did in the days before the fall of the French bastion of Dien Bien Phu.

But a French briefing officer declared, "We do not have the planes to spare for more than harassment attacks against the Red supply convoys."

"It is more important now," he said, "that we bomb Vietminh guerrilla bases inside the delta."

Yesterday French warplanes rained nearly 150 tons of bombs on rebel bases inside the delta defenses, some of them less than 20 miles from Hanoi.

More than 100 bombers pounded a string of Vietminh bases which threatened to cut off Hung Yen, cornerstone of the delta defenses 25 miles southeast of Hanoi. Several rebel-held villages were set afire.

North of Hanoi the French were more successful. They managed to reopen roads between Pagodes, Phu Lang Thuong and Bac Ninh, 30 miles from the city. This restored communications between the three towns, which form a protective triangle against Vietminh regulars massing to the north.

Rodeo Plans In Final Stage

Final arrangements for the 1954 edition of the Scurry County Rodeo began to shape up today as entries began to come in for several events.

About 14 persons had entered the 11 events in the four-night show by this morning, and entries were expected to flood the rodeo headquarters at Harrell's Feed Store, 1921 Twenty-fifth Street, from now until Wednesday. Those entering the events usually do not do so until two to three days prior to the rodeo.

Entries were also still coming in for the rodeo parade, which will be held Wednesday afternoon to officially open the rodeo. The American Legion and VFW auxiliaries and the Snyder Beauticians' Association have both entered floats in the parade. Floats had already been entered by the Cosmorama Club, Kiwanis Club, Little League mothers, Sigma Beta Phi, and Lucky 13 Club. Prizes of $100, $65, and $35 will be awarded the best floats.

The parade will be led by the American Legion color guard and the Snyder High School band. Sheriff's posses coming for the parade include those from Fisher and Garza Counties. Trophies will be given the top posses in the parade.

Carl Herod, head of the Optimist Club committee heading up parade activities, urged those who will enter floats to get their entries in early at the Chamber of Commerce office. Merchants have been invited to place anything they want in the parade.

September's Draft Call Is Unchanged

WASHINGTON (AP)—The Army today issued a draft call for 23,000 men in September, the same quota previously announced for July and August.

The September draft will bring to 1,766,430 the total number of men drafted or earmarked for induction since the resumption of Selective Service in September, 1950.

WEATHER

NORTH CENTRAL TEXAS: Generally fair and hot through Tuesday.

WEST TEXAS: Generally fair and hot through Tuesday, widely scattered afternoon and evening thundershowers west of Pecos Valley.

EAST TEXAS: Clear to partly cloudy and hot through Tuesday, with a few isolated afternoon thundershowers. Gentle to moderate variable winds on the coast.

SOUTH CENTRAL TEXAS: Generally fair and hot through Tuesday, moderate southerly winds on the coast.

HUGE ORDNANCE PROJECT PLANNED

SAN ANTONIO (AP)—A huge ordnance storage project, its purpose so secret military officials either declined to give out any information or claimed to have none, is to be built in San Antonio at a cost of nearly seven million dollars.

The office of Col. James Lang, district Army Engineer at Galveston, said the San Antonio firm of C. L. Browning Jr., contractors, was apparent low bidder on the project at $6,810,816.

The project will be on highway 90 west of Lackland Air Force Base.

Six Children Hit By Driverless Car

ALTON, Ill. (AP) — Six children were seated on a 16-inch retaining wall watching an impromptu show by two others last night when a driverless car rolled down a steep hill and plunged into the group.

Donald D. Campbell, 4, was killed and Norman Williams Jr., 6, was gravely injured, and two others were less seriously hurt.

The children were seated on the wall in front of the Williams home, their backs to the street, watching the kid show performance. Witnesses said they were skimmed off the wall, one by one, and thrown "all over the front yard."

The car had been parked at the top of a hill when its brakes failed.

Urges France To Ratify EDC Plan

LONDON (AP) — Prime Minister Churchill said today his government does "not consider that this is the moment" to raise the matter of Communist China's admission to the United nations.

The prime minister told the House of Commons that Britain's policy toward Red China remains the same—she favors seating Red China in the U. N. after the Peiping regime has proved it is willing to foreswear aggression and abide by international agreements.

Churchill also said his Washington conference with President Eisenhower was the most agreeable and fruitful in his experience.

Churchill opened by saying that he went to Washington because he was "deeply concerned at the lack of information" Britain possessed about the hydrogen bomb. He concluded by saying that widespread acceptance of the idea of peaceful coexistence of Communist and non-Communist worlds might with the passage of years solve problems and "avert the mass destruction of the human race."

The prime minister reminded France that the European Defense Community was a French idea. He said Britain and the United States were convinced this still remains the best plan for getting West German rearmament. In firm tones, he declared:

"It would indeed be a tragedy if this opportunity were lost of bringing Germany back into the European family and at the same time of recruiting a German national army.

"To me, the bulk of whose life has been spent in war, or preparation for war, with Germany, it seemed little less than madness to leave that active and virile nation with no choice but to raise an independent, national army and to reject association with her and the Western world."

"I thought I ought to have a personal meeting with President Eisenhower at the first convenient opportunity," the 79-year-old Prime Minister told the House of Commons.

Murmurs of approval echoed through the House.

Churchill said a speech about the hydrogen bomb by Sterling Cole, chairman of the Joint Congressional Committee on Atomic Energy, on Feb. 17 had astonished him.

Rep. W. Sterling Cole (R-NY), chairman of the Joint Congressional Atomic Energy Committee, said in Chicago on that day that a thermonuclear test in the Marshall Islands in 1952 "completely obliterated the test island in the Eniwetok Atoll."

"It tore a cavity in the floor of the ocean—a crater measuring a full mile in diameter and 175 feet in depth at its lowest point. Within this crater one could place 140 structures the size of our nation's capitol."

Referring to Cole's speech, Churchill said:

"I was astounded by all that he said about the hydrogen bomb and results of experiments made more than a year before by the United States at Eniwetok Atoll.

"Very little notice was taken over here of Mr. Sterling Cole's revelations, but when some Japanese fishermen were slightly affected by the radioactivity generated by a second explosion at Bikini an intense sensation was caused in this country."

He said his conference with President Eisenhower was the most agreeable and fruitful he had ever had.

"I never had the feeling of general good will more strongly brought in upon me."

Before the talks took place, he said, other international problems arose, such as the Vietminh operations in Indochina "which were being sustained by the Communist government of China."

His statement came at a time when the air on both sides of the Atlantic is full of accounts of American - British disagreements, largely stemming from divergent policies toward Communist China.

GOVERNORS GET SIX-POINT PLAN

BLONTON LANDING, N.Y. (AP)—Gov. Arthur B. Langlie of Washington proposed to other state governors today an "action program" calling for the federal government to give up various taxes in return for less federal aid to states.

That was part of a six-point plan Langlie offered at the first business session of the 46th Annual Governors' conference.

While he outlined it, Vice President Nixon arrived at the Glens Falls Airport from Washington and headed by motor for the conference, where he will speak tonight in President Eisenhower's place.

Eisenhower canceled his own plans to address the state executives because of the death of his sister-in-law, Mrs. Milton Eisenhower.

On the sidelines, Gov. James F. Byrnes of South Carolina recommended that American representatives go back to the Geneva conference to bring on an Allied showdown on the Indochina crisis.

The program he suggested, Langlie said, was designed to keep government as close to the people as possible while recognizing the need for assuring their basic well being. His six points:

1. No additional federal grants-in-aid to the states or expansion of existing ones.

2. Strengthening the financial power of the states by reducing or ending such federal taxes as those on gasoline, payrolls, telephone and telegraph messages, retail sales, electricity, admissions, transportation, liquor, tobacco, estate and gifts. In exchange, reduced federal grants for highways, unemployment relief, education, school lunches.

3. The states to be left to determine their own programs in such fields, perhaps with some assistance from the federal government with money collected from income taxes.

4. Adequate payments, in place of taxes, for federal property in the states.

5. Realignment of federal-state powers.

6. A declaration by the governors that they intend to maintain essential services to the people.

Teacher, Real Estate Man Starts His Second Century

By LaWAYNE HULSE

Placing a hundred candles on a birthday cake is just too much trouble. "I won't bake it myself, either," said Ed C. Ralston. "I'll just buy one, I guess, and have 100 written on it."

Ralston's birthday is Tuesday. "I'm not certain whether 'I'll be 99 or 100,'" he said, "but I think I'll be 100. I wrote a nephew in Dallas recently inquiring as to my exact age, but I haven't heard from him yet."

The nephew is George Ralston, Jr., a former employe of the Snyder National Bank here. His father was a grocer here years ago and later a real estate dealer until his death.

"All my seven brothers and my sister have died," Ralston said. "The oldest, Cotton Ralston, was a Confederate soldier. He died in South Texas 31 years ago. He was the first of our family to come to Texas from Missouri. He was stationed in Texas when the war ended and decided to stay. The rest of us followed in twos and threes at intervals during the next several years," the old gentleman recalled.

"I don't recall any of the Civil War. I don't remember even seeing any soldiers, but I remember playing in a road near our Missouri home and hearing some of the grown folks yell, 'The Yanks are coming.'" He said he knew he was between six and nine years old at that time. It was before his mother's death, he recalls. He was nine then.

Ralston was born in Cole County, Missouri, and later moved to Morgan County with his father, a brick mason. "I was the youngest of the children." He lost his last brother about 12 years ago.

He said he moved to South Texas with his father in 1875. The younger Ralston was a school teacher of about nine years experience at that time. "I taught school from the time I was 17 until a year after I moved to Scurry County, and I've lived here 29 years," he said. He was a teacher for a year in the elementary school at Knapp.

Ralston began teaching long before he completed his training as a teacher. Later he attended Sam Houston Normal College one year and Northwest Texas College at Austin a year.

Since he stopped teaching, he has continually been in the real estate business. Now he has five rent houses, including the one he lives in on Twenty-ninth Street at Avenue M. Sharing the home are Mr. and Mrs. I. E. Haley.

"I learned one thing for certain before I quit teaching school," Ralston said: "A school teacher should never worry about the men but try to keep the women in

See TEACHER, Page 2

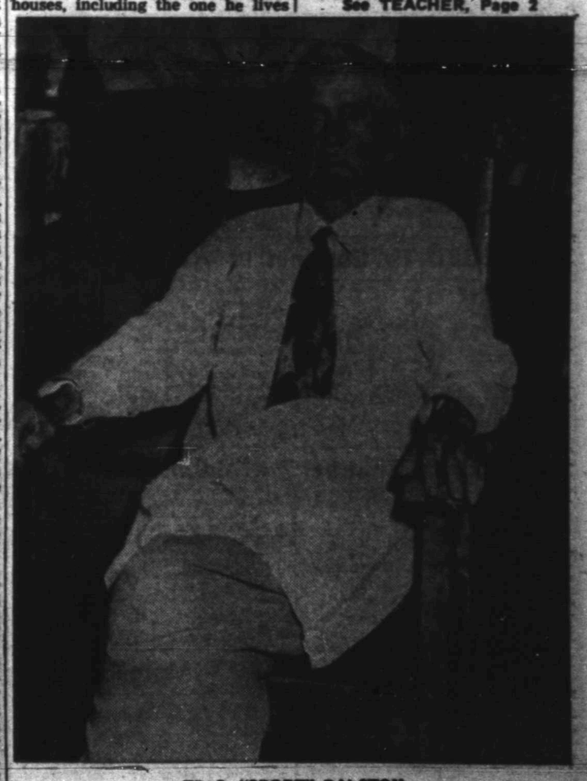

ED. C. "SPORT" RALSTON
. . . 99 or 100 years old

Flood Victims In Europe Get Relief

VIENNA, Austria (AP)—Relief supplies for thousands of homeless victims of central Europe's worst flood in centuries poured into stricken Austria and Germany today.

Holland, Sweden, Switzerland and the Saar were the first to offer bedding, food and clothes to thousands of families made homeless by the raging Danube and a dozen tributaries. Their five-day rampage has claimed at least 24 lives on both sides of the Iron Curtain.

The aid began to arrive as rescue workers struggled to reach submerged Austrian and German towns where inhabitants were still stranded on rooftops and upper floors. More than 3,000 American soldiers have been taking part in the rescue work.

Sketchy reports from Czechoslovakia and Hungary indicated those two Danube Valley countries have been hard hit by the floods. Prague and Budapest radios said Communist authorities had ordered entire farm communities evacuated and that many hamlets were under water and crops destroyed.

It was not known what the death toll was in the two Iron Curtain lands. Nine deaths were reported last night in Communist East Germany.

In West Germany, skies cleared and flood waters began to subside, but thousands of acres of rich farmland were still under water. Countless houses, bridges and industrial plants were damaged — some beyond repair.

In the venerable town of Passau, surrounded by the Danube, Inn and Ilz rivers, waters inundated at least a third of the community. An estimated 1,000 were homeless there.

While the worst seemed over in Germany, the churning Danube forced thousands more victims from farms and villages along its banks in Austria.

The steel city of Linz, where 24,000 persons have been evacuated, desperately attempted to stem the tide of destruction. Police and firemen were still rescuing hundreds from rooftops and upper floors.

Nearly 40 water-soaked houses sank beneath the flood crest at Linz. Municipal authorities warned police to shoot all looters.

The Danube spilled over Vienna's commercial docks last night, flooding cellars and halting rail traffic. The main railroad linking Vienna to the west also was inundated and travelers were forced to detour.

Two U.S. C119 Flying Boxcars dropped 25,000 empty sandbag covers at Straubing. Hundreds of volunteers, U.S. soldiers and German border police worked feverishly to close gaps appearing at Deggendorf.

U.S. helicopters stood by to fly more sandbags to the critical areas. The 'copters and Army boats have rescued more than 600 persons since the floods began.

Mr. and Mrs. L. M. Richardson, 609 Twenty-seventh Street, visited in Big Spring last week with Mr. and Mrs. Jim Murphy.

OIL

Continued from Page 1

in lime and shale below 7,103 feet. Also in Borden County, Kimble No. 1 Beal is drilling sand and shale below 7,427 feet. Gulf Oil No. 1 Higginbotham is drilling in lime and dolomite below 3,854 feet. Hanley No. 1 Beal is rigging up a pump.

Lone Star No. 3 Walters in Howard County is preparing to begin a potential test. It is bottomed at 3,192 feet and has treated the pay section with 1,000 gallons of acid and 5,000 gallons of fracture fluid. Lone Star No. 4 Walters is preparing to run logs, and the No. 5 Walters has set five and one-half-inch casing at 3,163 feet. A core from 3,140-174 feet recovered 34 feet of dolomite and anhydrite, slightly porous and with bleeding oil.

Elsewhere in Howard County, Southern Minerals No. 1 Homan is drilling in shale below 8,550 feet. Harper & Huffman No. 1 Oldham is drilling in sand and shale below 6,600 feet. Texas Pacific No. 1 Hyden is drilling in shale below 8,131 feet. Oceanic and others No. 6 J. F. Winans is drilling below 4,387 feet in sandy lime, and the same operators' No. 7 Winans is drilling in lime below 3,240 feet.

Union Oil No. 2-74 Young in Nolan County is preparing to core at total depth of 6,485 feet. Superior Oil No. 1-88 Bohannan has flowed 67.52 barrels of 38.5-gravity oil with .3 of one per cent basic sediment on 10 hours of the potential test. The flow was through a 14-64th-inch choke with gas-oil ratio 253-1.

KSNY RADIO LOG

1450 kc

MUTUAL BROADCASTING SYSTEM

MONDAY EVENING

6:00 Fulton Lewis Jr. And News (MBS)	8:15 Mutual News Reel (MBS)
6:15 Local News	8:25 Interlude
6:20 Musical Movie Card	8:30 Reporters Round-up (MBS)
6:30 Gab, Heatter And News (MBS)	9:00 The Falcon (MBS)
6:45 Perry Como (MBS)	9:30 Deanna Taylor (MBS)
7:00 Dinner Date	9:45 Rukeyser Reports (MBS)
7:15 Information Please	10:00 Edd Pettit And News (MBS)
7:30 Under Arrest (MBS)	10:15 Night Watch
8:00 News (MBS)	10:30 Mutual Reports The News (MBS)
8:05 Spotlight Story (MBS)	11:00 Sign off

TUESDAY MORNING

6:00 Sign on	8:30 Kitchen Kapers
6:00 Family Alter	8:45 Designs For Listening
6:05 Musical Clock	9:00 Cecil Brown And News (MBS)
6:20 Rooster Call	9:15 Morning Devotional
6:45 Let's Go Fishing	9:30 News (MBS)
6:50 Musical Clock	9:35 Music
7:00 News	9:50 Interlude
7:05 Market Report	10:00 Story Time (MBS)
7:10 Musical Clock Cont.	10:25 News (MBS)
7:25 Eddy Arnold	10:30 Queen For A Day (MBS)
7:30 News	11:00 Break the Bank (MBS)
7:45 Stinson's Favorites	11:15 News (MBS)
7:50 Music By Les Paul And Mary Ford	11:20 Guest Time
8:00 According To The Record	11:30 Interlude
8:05 Home Edition Of The News	11:35 Green Stamp Jack Pot
8:15 Coffee Time	11:50 Musical Bouquet

TUESDAY AFTERNOON

12:00 Cedric Foster News (MBS)	3:30 Scoreboard (MBS)
12:15 Catholic Church Answers	3:35 News (MBS)
12:30 News	3:30 Request Program
12:45 Quartet Reverie	4:00 Red Ball Express
1:00 Mutual's Game of the Day (MBS)	4:40 Leib Quiz
1:30 Mutual's Game of the Day (MBS)	4:45 Red Ball Express Cont.
2:00 Mutual's Game of the Day (MBS)	5:00 Sargent Preston (MBS)
2:30 Mutual's Game of the Day (MBS)	5:30 Bobby Benson (MBS)
3:00 Mutuals Game of the Day (MBS)	5:55 News (MBS)

TELEVISION LOG

MONDAY PROGRAMS

KDUB-TV Channel 13 – Lubbock

11:15 Program Previews	4:45 Uncle Dirk
11:30 TV Sermonette	5:00 Agee The Clown
11:35 Welcome Travelers	5:30 World News
12:00 Noon News	5:45 Local News, Sports, Weather
12:15 Love of Life	6:00 Burns and Allen
12:30 Movie Marquee	6:30 Community Crossroads
1:30 Shopping Bag	7:00 Public Defender
2:00 Brighter Day	7:30 Masquerade Party
2:15 Secret Storm	8:00 Paramount Wrestling
2:30 On Your Account	9:00 My Hero
3:00 Recipe Round-up	9:30 Rocky King (DTN)
3:45 Bandstand	10:00 News, Sports, Weather
4:00 Duty On Duty	10:15 Leavenworth Case
4:15 Children's Theater	11:15 Sign Off

KCBD-TV Channel 11 – Lubbock

1:00 One Man's Family	6:00 Droodles
1:15 News	6:25 Sports (L)
1:20 First Love	6:30 The World Today (L)
1:45 Norma Raine	6:40 Weather (L)
2:00 Hawkins Falls	6:45 Bernie Howell (L)
2:15 Melody Go Round	7:00 Badge 714 (F)
2:30 Betty White	7:30 Heart Of The City (F)
3:00 Pinky Lee Show	8:00 Dennis Day (NBC)
3:30 The Cook Book (L)	8:30 Robert Montgomery (NBC)
4:00 Welcome Travelers (NBC)	9:30 News Of The Hour (L)
4:30 Serenaders	9:40 Weather (L)
4:00 Time for Beanie	9:45 Sports (L)
5:30 Space Ranger (F)	9:30 Times Square Playhouse

KMID-TV Channel 2 – Midland-Odessa

1:00 Test Pattern	9:00 Wrestling From Chicago
2:00 Movie Matinee	10:00 Dangerous Assignment (NBC)
3:30 Birthday Party	8:30 Masquerade Party
4:00 Nora's Kitchen	9:00 Drew Pearson
4:30 House Party	9:15 Pioneer Playboys
5:00 Crusader Rabbit	9:30 Sportsmans Club
5:30 Two Gun Playhouse	9:45 Greatest Sports Thrills
6:30 TV Comics	10:00 News Final
6:15 News With Bill Richie	10:10 Weathervane
6:25 TV Weatherman	10:15 Sports Desk
6:30 Wemple's Organ Melodies	10:30 The Late Show
6:45 World's Greatest Fighters	12:00 Sign Off

KRBC-TV Channel 9 – Abilene

2:00 Test Pattern	6:45 Bond Program
2:45 Matinee Movietime	7:00 Amos & Andy (CBS-F)
4:00 Kitchen Program	7:30 Lone Wolf
4:30 Daily Devotions	8:00 Texas In Review (F)
4:45 Music of the King	8:30 Robert Montgomery Presents (NBC-E)
4:55 Previews	9:30 Take A Stand (L)
5:00 News Headlines	10:00 News, Sports, Weather (L)
5:05 Kalvin Keyes (L)	10:15 Movietime
5:25 Crusader Rabbit (F)	11:15 Vespers & Sign Off
5:30 Palomino Playhouse	
6:30 Evening Report (L)	

Grand Jury Begins Work Here Today

A new grand jury was impaneled by the district court today and began this morning its investigation of more than a dozen felony complaints, including a charge last week of murder and another of attempt to burglarize with intent to rape.

Several Negro men and women previously questioned by officers concerning the death of Mrs. Mabel Powell, 36, Negro who died eight days ago in the county jail, were waiting near the door of the grand jury room just before noon.

The grand jury was believed probing the woman's death and investigating the charge against her common-law husband, George Morris, Jr., 36, alleged to have killed her by "kicking and stomping her to death with his shoes on his feet and by beating her with a rubber hose."

She died about an hour and a half after she and Morris were imprisoned on accusation of fighting, disturbance, and intoxication.

Morris remained in jail from the time of the death until the charge was filed Thursday afternoon. He waived preliminary hearing before the justice of peace and has remained in jail since then in lieu of release on bond of $1,500.

Also to be investigated is the complaint filed Saturday against a man booked as Roy Jimenez Tavares, 19, a Snyder Latin-American. A social security card in the man's possession lists two other given names.

Tavarez is charged with attempt to burglarize the home of Mr. and Mrs. J. D. Dempsey, 2205 Twenty-first Street, with intent to rape. He was arrested by the couple Thursday night and held at gunpoint until officers arrived. He is being held in lieu of bond set at $1,500.

Other charges to be investigated by the grand jury include one of car theft against Marvin Vernon Hall, 17, Snyder, charged here Saturday; three other counts of burglary, two of theft of money from the corporal person of a man, one of theft of money, and one of passing a forged check.

Hall is held in lieu of $1,000 bond.

Grand jurors chosen were J. W. Coffee, R. L. Duck, J. P. Hoyle, Frank A. Wilson, Leo H. Beaver, Carl Caswell, Billy J. Clifton, John Schattel, H. R. Gannaway, Clyde South, J. C. Sterling, and J. B. Davidson.

TEACHER

Continued from Page 1

line. They'll take care of the men. The men may squabble and gripe about the school and the teaching, but they won't bother you. But you'd better do the kind of job the women are pleased with, and if that doesn't suit the men at first, it will when they find out the women are pleased."

Asked if that was why he never married, Ralston said, "Oh, no. I just never married. I was engaged to about a dozen at different times, but I stayed single and got along just fine.

"I had a good watch that I gave to several of the ladies I was engaged to. They always gave it back when we broke up — all but one, that is. I gave it to a widow I was courting, and she kept it. I gave that watch away seven times before that happened."

Ralston is better known in Snyder as "Sport." Speaking of his engagements and his disengagements, he said, "I guess that's how I got my nickname."

He walks to town, about a mile and three-fourths in the round trip, every other day in the winter and daily in the summer.

"He also climbs those stairs about 25 times a day," Mrs. Haley said, pointing to the staircase of 17 steps.

"She's my doctor," Ralston said. "She always looks after me, and she's a good one, too. I'm in better health now than I was five years ago."

Asked what he attributed his long life to, he said, "Diet. Proper eating is important."

And he cooks all his meals, himself, except for an occasional cafe meal.

For breakfast, he has eggs, fried in butter, and bacon and coffee. For lunch, he eats either canned peaches and milk or a meal of spinach, buttermilk, and cornbread. For supper, something light, like a bowl of cereal or fruit. "I drink two cups of grape juice a day."

Being still active is a sort of carry-over from his former days when he had charge of 45 rent houses at one time, seven of which he owned.

"I never miss an election," he said proudly. "I vote every time."

Ralston is the only one of the Ralstons left in Snyder. Since George Ralston, Sr., died, George Jr., moved to Dallas, and his brother, Bill, moved from here to California, where he is president of a bank. A niece, Mrs. Joe Good, formerly of Snyder, is also in California now.

"Well, I'm starting on my second century now," Ralson said softly. "I doubt that I'll make it, but I'm going to try."

Trail Drive-In

LAST TIMES TONIGHT

ALSO

PLUS COLOR CARTOON

HOSPITAL NOTES

The following admissions and dismissals at the two Snyder hospitals are only those whose names have been released by the hospitals.

BATTENFIELD HOSPITAL

Admissions — Mrs. Jonie Kincheloe, 3401 Avenue G; Mrs. John B. Curtis, Route 3, M. W. Hook, Snyder; Mrs. John Frizzell, Route 1.

Dismissals — D. E. Clark, Ira; Jerry Springer, Route 2, Mrs. Dena Alsup, 1911 Avenue O; Leslie Henson, 2508 Avenue W; Mrs. M. C. Landolt, Jr., 1106 Twenty-fourth Street; Mrs. Lettie Moore, Tuscon, Ariz.; Mrs. M. Z. Gilbert, 2906 Thirty-seventh Street; Mrs. John D. Curtis, Route 3, Tommy L. King, 1403 Avenue G; Mrs. Alma McCullough, McCamey.

COGDELL HOSPITAL

Admissions — Mrs. Frances Elizabeth Hart, 1914 Thirty-seventh Street, medical; Joe Holt, Route 2, medical; Mrs. Rose Ester Hicks, Snyder, medical; Jack McMillan, Lovington, N.M., medical; Mrs. Willard Freeman, Seminole, medical; Mrs. John M. Curry, 3214 Fortieth Street, surgical; Albert van Zandt, 2101 Avenue S, medical; Gwendolyn Stansell, six month old daughter of Mr. and Mrs. Bill Stansell, Fluvanna, medical; Ray Myers, Route 1, medical; Mrs. Fernando Luna, Snyder, obstetric.

Dismissals — Ray Myers, Route 1, medical; W. L. Smith, 3119 Avenue T, medical; Mrs. Dan Westfall, Route 1, medical.

Man Is Hurt At Oil Well

Marshall William Hooks, 46, of Trailertopia, was seriously injured at about noon yesterday at an oil well drilling location near Fluvanna.

Hooks, who had been recently employed by Kerr & McGee Drilling Co., was sitting near some drilling equipment during the crew's lunch hour when part of the rigging slid onto him, folding his body double.

The oilfield worker was brought to Battenfield Hospital by Bell Ambulance.

Dr. Wilton N. Jones, staff physician at the hospital, said Hooks suffered a severely comminuted fracture of the first lumbar vertebra, with complete paralysis from the waist down. He added that Hooks was taken to surgery last night, with Jones aided by Dr. E. T. Driscoll of Midland, an ortopedist. Part of the crushed bones were removed, Jones said, adding that observation of the spinal cord showed it was badly bruised and torn.

Hooks, who has been paralyzed from the waist down since the accident, may continue to be paralyzed, Jones said. At last report, Hooks was still in serious condition.

Chamber Of Commerce Directors Will Meet

The Chamber of Commerce board of directors will hold a routine monthly meeting at the chamber office at 7:30 o'clock tonight.

The board, headed by H. W. Cargile, will go over programs of the various chamber committees and make plans for the coming month.

CANYON DRIVE-IN

Big Spring Hiway—Phone 3-7212

LAST TIMES TONIGHT

AND

Dane Clark—Ben Johnson

Plus Cartoon

Tuesday and Wednesday

"JIVARO"

FERNANDO LAMAS

RHONDA FLEMING

And

"Those Redheads From Seattle"

RHONDA FLEMING

TERESA BREWER

Plus Cartoon

Friday and Saturday

"Casanova's Big Night"

Bob Hope—Joan Fontaine

And

"Salome, Where She Danced"

Yvonne DeCarlo—Rod Cameron

Plus Cartoon

Two Injured In Accident

Two persons were injured in a two-car collision about two miles west of here at 3:30 o'clock yesterday afternoon and were hospitalized. Two others in the wreck were not seriously hurt.

Jackie McMillan, 30, of Lovington, N.M., suffered a back injury. He was driver of his 1951 Oldsmobile sedan, which was traveling west.

With McMillan were Mr. and Mrs. Willard Freeman, route 1, Seminole. Mr. Freeman, about 30, was not hurt, but his wife, Mrs. Edna Freeman, suffered a broken leg.

Driver of the other car, a 1952 Nash sedan, was Mrs. Nancy Lankford, 30, who was taken to a hospital but released after examination. She was alone at the time of the accident.

The injured were taken to Cogdell Memorial Hospital in a Bell ambulance.

Bill Zimmerman and E. W. Green, highway patrolmen who investigated the accident, said the Nash was traveling east and that the wreck occured when Mrs. Lankford attempted to turn left into the driveway of the Tri-Way Grocery.

Mrs. Lankford was critically injured in another accident near Fluvanna March 15, suffering skull fracture, broken ribs, and other injuries. Driver of the car in which she was injured in that accident was Elroy Paul Malick, 29, of Snyder, not seriously hurt.

In another accident a mile and a half north of here on the Clairemont highway at 3:35 o'clock yesterday morning, Mrs. Veda Derington Harris, 42, of Big Spring, escaped injury. She was alone when her 1950 Plymouth coach overturned after leaving the highway, Zimmerman said.

Damage to her car was estimated at $400. Damage to the Lankford Nash was estimated at $450 and that to the Oldsmobile at $500.

Kerr Lacks Majority Vote

OKLAHOMA CITY (AP)—Sen. Kerr (D-Okla) failed by 9,780 votes to win a majority in Oklahoma's primary Tuesday, final official tabulations showed.

Figures released yesterday show Kerr will have to face former Gov. Roy Turner in the July 27 runoff.

Kerr out-polled Turner 238,543 to 205,241. Seven other candidates had sufficient strength to prevent a majority.

William Coe, Oklahoma City attorney, had a margin of 2,746 over Raymond Gary, president pro tempore of the state Senate, in the Democratic race for Governor. They will vie in the runoff to see which goes against Reuben Sparks, Woodward attorney, and the Republican nominee, in the Nov. 2 general election.

Coe led Gary 159,122 to 156,376. Fourteen other candidates, including Mrs. Johnston Murray, wife of the present governor, were far behind.

In the Republican race for Senate, Raymond Fields, Guymon publisher, led Fred Mock, Oklahoma City attorney, 23,339 to 17,062.

Oklahomans approved two amendments. One will liberalize the escheat law regarding corporation ownership of real estate. The other offers state-financed farm loans for veterans.

Report China Floods

HONG KONG (AP) — Communist China's radio and press today reported serious floods and crop losses in central China.

BIRTHS

Mr. and Mrs. Joni Kincheloe, 3401 Avenue G, are parents of a baby girl who is named Billie Ruth and was born at 7:15 p.m. July 10 in Battenfield Hospital. The baby weighed seven pounds, eleven and one half ounces.

Parents of a three pound, ten and one half ounce baby girl are Mr. and Mrs. Fernando Luna, Snyder. The baby was born at 10:38 a.m. July 10 in Cogdell Memorial Hospital.

Young Demos Set Meet Here Tonight

The Young Democratic Club of Scurry County will hold a meeting at 8:30 o'clock tonight in the courthouse, according to Albert Smith, chairman.

The club, Smith said, is affiliated with the Young Democratic Club of Texas. There will be a report from Smith and Mrs. Dorothy Northcutt, committeeman and committeewoman to the state executive committee in Fort Worth yesterday.

Smith invited all interested to attend the meeting tonight.

Engine Of Plane Fails On Takeoff

NUNEATON, England (AP) — The engine of a British naval fighter plane failed soon after takeoff yesterday and Lt. Edwin Taylor had to land in a field.

The propeller flew off and bounded across a road. The plane somersaulted over a hedge, ripping off both wings. The engine tore loose and rolled into a ditch. The cockpit was flung out of the fuselage and landed 20 yards away in flames.

Taylor, thrown free, escaped with minor injuries.

Alert Over Seoul

SEOUL (AP) — An alert was sounded over the Seoul area for 20 minutes shortly after noon today when a Communist aircraft was reported spotted over the demilitarized zone. The 5th Air Force said the plane turned around and headed north.

THE SNYDER DAILY NEWS

Published Sunday morning and each evening except Saturday by the Snyder Daily News, at Snyder, Texas.

Entered as second-class matter at the Post Office at Snyder, Texas.

HERBERT FEATHER, Publisher

SUBSCRIPTION RATES: by CARRIER in Snyder 25 cents per week, one year, $12.00. By motor carrier delivery, $1.20 per month. By mail in Scurry and adjoining Counties one year $8.00. Balance of Texas, one year $10.25.

MEMBER OF THE ASSOCIATED PRESS

The Associated Press is exclusively entitled to use for republication all news dispatches credited to it and not otherwise credited in this newspaper, also local news published herein. All rights reserved for republication of special dispatches.

Any erroneous reflection upon the character, standing or reputation of any person, firm or corporation which may occur in the columns of THE SNYDER DAILY NEWS will be gladly corrected upon being brought to the attention of the management.

The publishers are not responsible for copy ommissions, typographical errors or unintentional errors that may occur other than to correct in the next issue after it is brought to their attention.

All unsolicited articles, manuscripts, letters and pictures sent to the Daily News are sent at the owner's risk and the Snyder Daily News expressly repudiates any liability or responsibility of their custody or return.

Dance To The Music Of

HOYLE NIX

And His West Texas Cowboys

Every Tuesday & Friday Nights

"G" CLUB — Lubbock Hwy.

Kent County Man Is Killed In Accident

ROTAN (AP)—Joe Wallace, 20, member of a prominent Kent County ranch and oil family, was killed early today when his car overturned three times on a hill 12 miles south of Roby.

He attended Oklahoma A&M.

HOYLE NIX

And His West Texas Cowboys

Playing For Your Dancing Pleasure

IN SNYDER

5 NIGHTS

During Rodeo Week

Tuesday Thru Saturday, July 13-17

G CLUB

On Lubbock Highway

PALACE TODAY AND TUESDAY MATINEE 1:30

Plus Latest News and Cartoon

RITZ TODAY AND TUESDAY BOX OFFICE OPENS 6:30

PLUS NEWS—CARTOON

Starlite Drive-In EAST HIWAY PHONE 3-5843

TONIGHT AND TUESDAY

Anne Baxter, Steve Cochran

Lyle Bettger

"CARNIVAL STORY"

Coming to the Starlite Drive-In

Wednesday and Thursday

"JIVARO"

With

FERNANDO LAMAS

RHONDA FLEMING

"JUST FOR YOU"

With

BING CROSBY

JANE WYMAN

We're Moving

To

1910 27th Street

We Will Be Closed Today Through Wednesday

We Are Moving to a Location With More Parking Space for the Convenience of Our Customers, So That We Can Serve You Better.

Watch For Our Grand Opening

Your Headquarters for

TV and Radio Repair, All Makes . . . Authorized Factory Repair for Philco, All Sears Appliances, Montgomery Ward Appliances and General Motors Appliances, Etc.

IF IT'S ELECTRICAL WE CAN FIX IT!

M & M Radio & Electric

At an informal meeting three members of the Altrurian Daughters Club chat about club projects. They are, left to right, Mrs. N. R. Clements, Mrs. Lyle Galbraith and Mrs. Harry Ward, president.

Union HD Club Plans Picnic

Plans for a family picnic to be held July 22 in Towle Memorial Park were discussed at a meeting of the Union Home Demonstration Club Wednesday. Mrs. Maxine Wright, 1306 Twenty-third Street, was hostess.

Twelve members answered roll call with a recipe for a summer drink. Dick Martin was guest speaker for the program, discussing yard insects and plant diseases. Miss Ruby Butts, home demonstration agent, was also a guest at the meeting.

During the business session Mrs. W. R. Pate reported she has ordered samples of Christmas cards to be sold by the club. Mrs. Dink Lyons reported she has received an order of aluminum trays for club members, and an all-day craft meeting at the Union Methodist Church on July 21 was scheduled. Mrs. Howard Hogue reported on the county council meeting.

Mrs. Velma Anne Eoff, route 2, Snyder, has returned from Oklahoma where she visited a daughter, Mrs. Lee Belk, and family. The families went fishing and boating at Lake Murray Lodge near Ardmore, Okla.

SOCIETY SCRIBBLINGS

Altrurian Daughters Began As Teen-Age Study Club

When it was organized in 1930, the Altrurian Daughters Club was just what its name implies. It was made up of teen-age girls, daughters of Altrurian Club members.

As the club has grown up, membership has changed, so that today many members are not actually daughters of the older club women, but the Altrurian is still considered the mother club. Mrs. NANCY CATON was sponsor for the group and for a number of years took part in their meetings.

First president was Mary Lynn Nation, who became Mrs. J. D. SCOTT while she was still in office. She is the only present member who has been continuously active in the club. Mrs. P. W. CLOUD was a charter member and has been in the club ever since except for one year.

The club was federated in the same year that it was organized, with junior status in the Federation until 1940. It is a study club, with courses that follow suggestions by the Federation. Mrs. HAROLD BROWN and Mrs. Scott have served on the district board.

One of its main projects, according to its president, Mrs. HARRY WARD, has always been the youth center. The group worked with the first center in Snyder, which met in the National Guard Armory and was sponsored by the Lions Club. The Altrurian Daughters helped run the center with the help of other clubs bought a piano and other equipment. Then when the second youth center project began, the group donated several hundred dollars, Mrs. Ward said, and was particularly pleased when the Junior Chamber of Commerce took it over and made it a going project again.

Charity work has included making up boxes at Christmas for needy families and sending about 1,000 pounds of food and clothing to Korea.

An unusual project was sponsoring Nancy Teague, now Mrs. Robert Preuitt, in the Miss Snyder contest of 1952. Miss Teague was the winner and went on to represent Snyder in Miss Texas competition.

At the present time Altrurian Daughters are co-operating with Cosmorama Club as it heads a drive for a woman's clubhouse. Money raised through the efforts of the Altrurian Daughters in a similar project shortly after World War II is to be donated to the fund.

A highlight among social events of the club's history was its Twentieth Anniversary tea in 1950. Former presidents and members of the club were special guests, along with members of other Snyder study clubs.

Membership is now limited to 24. Newest member is Mrs. MANNING DAVIS, and Mrs. LYLE GALBRAITH, who came into the club this year, is already serving as vice president.

Three members — Mrs. BOB DAVENPORT, Mrs. BERT DENNIS and Mrs. BORDEN GRAY — live in Borden County and drive 30 miles into town every other Wednesday to attend club meetings.

WOMEN

Loose Comfort Is Coming Back Into Style This Fall

Editor's Note—Fashions for the fall went on review in New York today, the start of a week-long schedule of unveilings before the fashion press of the nation. Here's an expert report on what the new styles will mean to the well-dressed American woman. It will be followed by daily stories in this newspaper until the press preview ends Friday.

By DOROTHY ROE

NEW YORK (AP)—It's going to be smart to be slouchy next fall, the international fashion press learned today with the opening of the New York wholesale collections of fall styles.

Comfort also is given a large play by American designers, who are introducing the bloused silhouette after a season in which the tight midriff and Princess lines made women suffer for the sake of fashion.

The newest dresses shown by leading designers have an easy, loose look above the belt, retaining the slim skirt for daytime. However, skillful use of pleats and flares has been made in some skirts, allowing room to move while preserving a slender appearance.

The bloused-back dress showed up in the Paris spring collections but was not generally adopted by American designers until now. It suggests a return to the casual way of dressing that most American women love, and also makes it possible to hide a few extra bulges around the middle.

The tight-midriff Empire line is still present in many collections but a choice is now offered, with the casually comfortable look the newest and therefore the smartest in the lineup.

Suits for fall over a wide variety of jacket styles, with the slim skirt still decreed for daytime wear and hemlines about the same or occasionally a trifle shorter than those of spring and summer. One leading suit designer shows the longer jacket as the highlight of his collection, but the "Blouson" jacket seems a favorite. This is a bloused effect ending in a belt at the waist, similar to the Eisenhower jacket of World War II. Boxy and barrel-shaped jackets rounded at the top and snugged in around the hipline also are prominent and popular.

The fur-trimmed suit and even the suit with reversible jacket lined in fur is seen frequently, often as a part of the popular costume suit, which consists of a smart dress covered by a tailored jacket.

The costume is the top favorite in practically every collection, shown either as dress and jacket, dress and matching full-length coat or suit with coordinated blouse. This is the highly versatile breakfast-to-dinner outfit which permits a woman to go from office to cocktail party or dinner perfectly dressed for the occasion when she removes her jacket.

Handsome fabrics make new headlines for fall, with much emphasis on tweeds for any hour. There are tweed dress-and-jacket combinations in which the dress emerges with open neckline and brief sleeves, ready for any after-5 occasion. There are feather-weight silk-and-wool tweeds suitable for both suits and dresses. The combination of satin and tweed is a new note for fall, highly effective and apparently slated for wide acceptance.

Black and charcoal gray remain tops for basic costumes, but the combination of a sherry brown and black is newer, and the fad color of the season is purple.

The soft black crepe dress, which most women feel is a necessity in any wardrobe, gains new stature thsi season, and will be seen in quantity in shops across the country. It is done in either silk or rayon, simple, skillfully draped, to be dressed up or down with jewelry and accessories.

WOMEN'S CALENDAR

MONDAY

Swimming party and picnic for families of Little League Cardinals, 6 p.m., Towle Park.

Box supper for Sittie Harrell, 7:30 p.m., John Casebier home, 2250 Sunset.

Box supper for Doris Sterling, 7:30 p.m., T. J. Sterling home, 2511 Thirtieth Street.

TUESDAY

Tri-T Bridge Club, 1:30 p.m., with Mrs. Ben Turner, 307 Thirty-second Street.

54 Bridge Club, 7:30 p.m., Hilander.

THURSDAY

Chez Les Amies, 12:30 p.m., country club, with Mrs. R. B. Sears.

FRIDAY

Master point day, 9:45 a.m., country club.

COOL AS CUCUMBERS is this summer soup that can be first course or main dish.

Helps For Homemakers

Send your questions to "Helps for Homemakers," Snyder Daily News, or call 3-5486.

Here's a cool-as-a-cucumber note for summer meals. It's a tested recipe for a delicious cucumber soup made with economical and nutritious nonfat dry milk. It is a low-calorie flavorful feature at the dinner table, and it is refreshing served hot or cold.

Thanks to nonfat dry milk, this recipe suggests a jiffy method for making cream type soup, for the speed-up procedure eliminates the ticklish step of making a roux, mixture of butter and flour. Nonfat dry milk, which gives real milk norishment without the fat, contains important milk nutrients —portein, calcium, riboflavin and lactose. It is extremely economical, for a one-pound package available at the grocer's yields five quarts of dairy sweet nonfat milk for as little as eight cents a quart.

CUCUMBER SOUP

3 tablespoons flour
1½ teaspoons salt
½ teaspoon paprika
Dash of black pepper
3 cups liquefied dry milk
1 chicken bouillon cube
1 tablespoon grated onion
1 medium-size unpeeled cucumber, shredded
1 tablespoon lemon juice

Sprinkle flour, salt, paprika and pepper over liquefied dry milk powder in top of double boiler; beat with rotary beater until blended. Add bouillon cube onion and cucumber. Cook over boiling water, stirring constantly, until thickened, 10 to 15 minutes. Remove from heat; gradually stir in lemon juice. Garnish each serving with finely chopped parsley. Serve hot or chilled.

This recipe makes five two-thirds cup servings.

Local Bridge Players Back From Tourney

Mr. and Mrs. V. V. McGrew and Mrs. Ray Keenen have recently returned from Fort Worth where they played in the Regional Bridge Tournament.

Mr. and Mrs. McGrew took first place in mixed pairs. Mrs. McGrew and Mrs. Keenan were second in ladies' pairs, the "Lazy W" pairs and "Pitchfork" pairs. There was an average of 67 tables in play, Mrs. Keenan said, and players included nationally-known instructors.

PERSONALS

Mr. and Mrs. Atley Crawford, Avenue R, returned Friday from Rayville, La., where they visited Mr. and Mrs. Tan Mann, Mrs. Terry Sharbona, and Mrs. Curt Foster. Mr. and Mrs. Mann are now visiting in the home of Mr. and Mrs. Crawford here.

Mr. and Mrs. Max D. Oliphant, 124 Twentieth Place, attended the funeral of R. E. Oliphant, Mr. Oliphant's uncle, in Shiro Wednesday.

Mrs. W. O. Holly of Post spent the week end with Mr. and Mrs. Max D. Oliphant, 124 Twentieth Place.

Mrs. Otis O. Hale, Lemons Lease Camp, returned last week end from Troup where she has been visiting her mother, Mrs. A. L. Harris.

Mrs. Frank Williams and Mrs. Ikey Fralick of Dallas recently visited with Mr. and Mrs. W. L. Henkell, 2204 Merrill Avenue.

Mrs. R. B. Layman of Comanche is visiting in the home of Mr. and Mrs. Austin Neal Brinson, route 3.

Mr. and Mrs. B. F. Hendricks, 9 R. Ranch, have recently adopted a son, B. F. Hendricks, Jr., who is twelve days old today.

Mr. and Mrs. Bill Brown and family of McCamey visited last week end in the home of Mr. and Mrs. Dale Clemmer, 3724 Avenue U.

Mr. and Mrs. Dale Clemmer, 3724 Avenue U, returned last week from a week's vacation which they spent in Magnum, Okla., visiting Mr. and Mrs. Dan Clemmer.

Mr. and Mrs. J. E. Adcock and daughter, Cynthia Ann, of Hobbs, N.M., spent the week end with Mr. and Mrs. J. A. Sellers, Clairemont Route.

Miss Lynn Deane Sellers, Clairemont Route, returned this week end from Hobbs, N.M., where she has been visiting Mr. and Mrs. J. E. Adcock.

Mr. and Mrs. E. G. Brown of Houston visited last week in the home of Mr. and Mrs. J. A. Sellers, Clairemont Route.

Mr. and Mrs. Alden Burge of Louisville, Ark., visited Friday with Mrs. B. L. McKinley, Jr., 3304 Avenue U, and Mrs. N. R. Clements, 3005 Avenue U.

Mr. and Mrs. Vernon Young of Gonzales are visiting in the home of Mr. and Mrs. Maurice Brownfield, west of city.

Mr. and Mrs. C. L. Harley of San Angelo are visiting with Mr. and Mrs. W. J. Ely, 3109 Avenue U.

Mrs. Leo Harris of Abilene is visiting with her mother, Mrs. R. E. Gray, 701 Twenty-ninth Street.

Roberta Joy Richardson, daughter of Mr. and Mrs. L. M. Richardson, 609 Twenty-seventh Street, visited Sandra Hall in Andrews last week.

Half-sizes!

Proportioned especially for the shorter fuller figure, this two-piece suit-dress is a "hard to find" with wing-cuffed jacket and four-gore skirt.

No. 2725 is cut in sizes 14½, 16½, 18½, 20½, 22½, 24½. Size 16½: 4 yds. 39-in.

Send 30c for PATTERN with Name, Address, Style Number and Size. Address PATTERN BUREAU, Snyder Daily News, Box 42, Old Chelsea Station, New York 11, N.Y.

Patterns ready to fill orders immediately. For special handling of order via first class mail include an extra five cents per pattern.

FOLKS WHO SHOP AT FURR'S Find That ONE STOP Shopping PAYS!

Shop for all your needs under one roof when you shop . . . DRUGS, FROZEN FOODS, GROCERIES, FRESH PRODUCE, DAIRY PRODUCTS, MEATS OR HOUSEHOLD SUPPLIES AT FURR'S!

Double Frontier Stamps on Wed.

PLAINS Ice Cream QUART 29c

FOOD CLUB Milk TALL CAN 9c

CRISCO 3 Lbs. 75c

IN HEAVY SYRUP—HOUSE OF GEORGE CRUSHED PINEAPPLE No. 2½ Can 19c

GAYLORD, IN HEAVY SYRUP PEACHES 2½ Can 23c

DARTMOUTH, IN HEAVY SYRUP, FROZEN STRAWBERRIES 19c

FOOD CLUB SALAD DRESSING Qt. 45c

HUNT'S TOMATO JUICE Tall Can 10c

303 CAN LIBBY'S FRUIT COCKTAIL 25c

303 CAN LIBBY'S PEAS 19c

303 CAN STILLWELL BLACKBERRIES 19c

303 CAN ELNA SPINACH 12c

1 LB. BOX CREAM FLAKE CRACKERS 23c

80 COUNT, BO PEEP NAPKINS 10c

HUNT'S, IN HEAVY SYRUP PLUMS 2½ Can 25c

Flour Food Club 5 Lbs. 39c

FRUITS and VEGETABLES

Watermelons Hot or Cold Lb. 2½c

SANTA ROSA PLUMS Lb. 19c

THOMPSON SEEDLESS GRAPES Lb. 21c

ONIONS Yellow—Lb. 5c

LETTUCE Head 12½c

U. S. NO. 1 RED POTATOES Lb. 5c

Frozen Foods

HAMPSHIRE, FRESH FROZEN PEAS 10 Oz. Pkg. 12½c

FOOD CLUB, FRESH FROZEN Broccoli Spears 10 Ozs. 25c

FOOD CLUB, FROZEN LIMAS 10 Ozs. 25c

FOOD CLUB, FROZEN Lemonade 6 Ozs. .. 16c

FOOD CLUB, FROZEN Grape Juice 6 Ozs. 21c

200 Count KLEENEX BOX 10c

FRYERS FRESH DRESSED NO 1—LB. 49c

ROAST CHUCK U. S. GOV'T. GRADED—LB. 29c

BOLOGNA LARGE SLICED—LB. 39c

STEAK LOIN U. S. GOV'T. GRADED—LB. 49c

FISH STICKS 10 OZ. PACKAGE 49c

FURR'S

MODEST MAIDENS
Trademark Registered U. S. Patent Office

"It's our 1954 model — You want to look modern, don't you?"

Use Classified Ads—They Get Results

Crossword Puzzle

ACROSS
1. Moist
4. Leader of David's choir
9. Public vehicle
12. Gone by
13. Monarch
14. Unity
15. Person addressed
16. Very black
17. Level
18. Wash lightly
20. Pronoun
21. Symbol of selenium
22. Corpulent
24. English artist
28. Spread to dry
30. Gloomy
32. Open court
34. And not
35. Low section of a city
36. Feminine name
39. Silkworm
40. Rock of clay or mud
41. Draw after
43. And: Latin
44. Like
45. Part of a coat
47. Probabilities
50. Garment
51. Inquire
54. Cook in a pan
55. Bird of prey
56. Very small
57. Ship's rope
58. Secret agents
59. Negative

DOWN
1. Manner
2. Self
3. Extended journey
4. Scenes of action
5. Material
6. Medicinal plant
7. Writing implement
8. Period of time: abbr.
9. Mountain pass
10. Literary fragments
11. Wager
17. Flowerless plants
19. Provided
20. "Ben - - -"
21. Print
22. Weird
24. Revolving platform
25. Egyptian river
26. Accustom: var.
27. Forgive
29. Small valley
31. Front of the foot
33. Assumed name
37. Pronoun
38. Pith helmets
42. You and I
45. Norse god of fire
46. Grassy plot
47. Frequently
48. Arid
49. Stain
50. Knock
52. Large body of water
53. Lock-opener
55. Plural ending

LEI AHEAD SPY
ARC SENNA HUE
PAINTED MEANS
COED TSAR
DOLOR POETESS
EVEN CALLS HI
BIS RATAS GOD
IN DENES PONE
TELAMON STRES
ALAN OPEN
SEVEN TRADING
AXE DREAR COO
WED SENSE ETA

Solution of Saturday's Puzzle

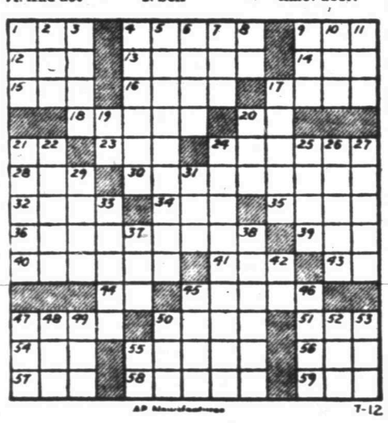

KERRY DRAKE

REX MORGAN

TIMES PRINTING COMPANY
QUALITY PRINTING
1907 25th STREET

LITTLE LULU

THE SAINT

HOPALONG CASSIDY

HOMER HOOPEE

TYPEWRITER and ADDING MACHINE REPAIR
1907 25th St. Times Printing Co. Phone 3-7202

MARY WORTH

FERDINAND

SCORCHY SMITH

1801 Ave. S
Phone 3-6364
New and Used Furniture and Appliances Now For Sale
At City Plumbing and Supply Co
Striving to be the Best Plumbers in Snyder

OAKY DOAKS

DICKIE DARE

If You Miss Your Snyder Daily News
Phone Before 7 P.M. Week Days
DIAL 3-5486
Phone Before 10 A.M. Sundays
— One Will Be Delivered To You —

Four Teams Enter Playoffs Of Pony Loop Here Tonight

Play will open at 8 o'clock in the Pony League sub-district tournament, which will be held on the baseball field at Towle Memorial Park.

Playing in the 8 o'clock game will be Lubbock and Sweetwater, while Snyder and Colorado City will meet in a game at about 9:30 o'clock.

Each of the leagues is using a team of all-stars, players chosen from all the teams in their leagues. Each squad has 15 players.

This playoff will last two nights. The winners of tonight's games will go into the final match of the tourney at 8 o'clock tomorrow night. The one who emerges winner of that game will still have one team to play for district championship. That will be a team coming out of another sub-district tourney at Crane. Teams in that end of the district are Big Spring, Midland, Cr..., and McCamey. Following district is bi-district, then the regional tournament at Abilene, which will occur Aug. 5-7.

Officials of the playoff games will be Shorty Lawson and Gus Steiner, umpires, and Bill Ballard, score keeper.

The two other baseball leagues here, Little League and city league, have postponed games scheduled tonight for this playoff. A large crowd is expected to fill the bleachers and parking space around the field.

Eddie Hight will manage the Snyder team, with Justin Corbell as coach. Hight this morning announced probable starters. The probables, their positions, and their batting averages are Ronnie Baker, pitcher, .371; A. L. Minica, catcher, .375; Jimmy Allen, first base, .352; Roe Lashaway, second base, .216; Neil Boyd, third base, .297; Gary Vice, shortstop, .243; Mickey McGrew, left field, .241; Earl Burleson, center field, .277; and Maxey Carey, right field, .322.

Other pitchers are included on the team. Bud Morgan, James Patterson, Dick Hayes, Burleson, McGrew, Allen, and Gale Courtney have all pitched some during the season. Baker's record is 5-4, while Morgan has 3-1, Patterson 2-4, Hayes 4-0, and Allen 0-1. Among the reserves on the all-star team are Roger Hensley, catcher, .189; Morgan, pitcher and first baseman, .225; Courtney, utility infielder, .205; George Williams, also utility, .290; Patterson, outfielder, .133; and Hayes, outfielder and pitcher, .107.

Cecil Mackey and Jimmy Harrison, Colorado City managers, announced their all-star squad and batting averages as Wylie, .230; Stinson, .286; McDaniel, .294; Hamnin, .250; Black, .300; Best, .290; Caffey, .274; Mackey, .295; Biggers, .375; Compton, .280; Treadel, .217; Epperson, .291; Frister, .263; and Harrison, .235. Stinson and Biggers were designated as pitchers.

The complete teams of Lubbock and Sweetwater had not been announced. DeWitt Weaver, Jr., and Mike McElrath, however, have been named as probable pitchers for Lubbock.

Two Shutouts In Little Loop Play

Two shutout games in the Little League Saturday night left the American Legion Yankees still on top, kept the Holder Indians in second place, put the Rotary Cardinals in a tie for third, and let the Quarterback Giants slip closer to last place.

The Yankees closed out the Giants 11-0 in a game which was a runaway in the third and fourth innings. The Yanks got four runs in the third, two of them brought in on Don Martin's double. Another six runs were tallied in the fourth, two that time when Richard Mahan tripled.

Mahan was winning hurler in the game. He went all the way to allow only two hits while striking out 13 and walking only one. Douglas Brunson, the loser, also went the whole game to fan five, give up five hits, and walk one.

The Indians and Cards played a eloser game. That one went scoreless for both teams until the sixth inning. In that frame two got on base on an error and a walk, and then Jerry Minica singled to score the two. Another run was scored on an error to give the Indians a 3-0 win. The only hits by the Cards were two singles by Mike Moffett.

The game was actually a pitching duel between Tim Roberts, the winner, and Foy Dennis, the loser. Roberts struck out 14, Dennis nine. Roberts gave up two hits, Dennis four. Roberts walked three while Dennis allowed two bases on balls.

Play in the league tonight has been postponed because of Pony League playoffs here. Thursday night, the league will resume play.

LEAGUE STANDINGS

Teams	W	L	Pct.
Yankees	6	0	1.000
Indians	5	1	.833
Cardinals	3	3	.500
Braves	3	3	.500
Giants	1	5	.166
Cubs	0	6	.000

GIANTS (0)	AB	R	H
Roach, ss	3	0	0
Key, 1b	3	0	1
Brunson, p	3	0	1
Niedecken, 2b	3	0	0
Harwell, cf	2	0	0
Merritt, c	2	0	0
Robinson, lf	2	0	0
Searborough, 3b	2	0	0
Cox, rf	2	0	0
Totals	21	0	2

YANKEES (11)	AB	R	H
Free, 2b	4	1	0
Martin, 3b	4	2	2
Brown, cf	4	1	1
Mahan, p	3	2	1
Samuelson, ss	3	0	0
Glasion, c	3	0	0
Wilkinson, 1b	3	1	0
McKinney, lf	1	2	0
Guthrie, rf	3	2	1
Totals	28	11	5

Score by innings:

Giants	000	000–0-2
Yankees	004	61x–11-5

INDIANS (3)	AB	R	H
Gladson, 2b	3	0	0
Minton, lf	3	0	0
Jones, 1b	3	0	1
Patterson, ss	3	1	0
Roberts, p	1	0	0
Minica, c	3	2	2
Cross, cf	3	0	1
Dubose, rf	3	0	0
McKeown, 3b	2	0	0
Totals	24	3	4

CARDINALS (0)	AB	R	H
M. Moffett, 1b	3	0	2
Koonsman, 3b	3	0	0
James, c	2	0	0
Robinson, 2b	2	0	0
Dennis, p	2	0	0
Kee, ss	1	0	0
Wishert, rf	2	0	0
Busby, lf	1	0	0
Smart, cf	2	0	0
Totals	18	0	2

Score by innings:

Indians	000	003–3-4
Cardinals	000	000–0-2

BASEBALL STANDINGS

By THE ASSOCIATED PRESS

AMERICAN LEAGUE

	Won	Lost	Pct.	Behind
Cleveland	56	27	.675	—
New York	56	28	.667	½
Chicago	54	31	.635	3
Detroit	35	44	.443	19
Washington	33	47	.405	22
Boston	31	48	.392	23
Philadelphia	30	49	.380	24
Baltimore	31	51	.378	24½

Monday's Schedule

No games scheduled.

NATIONAL LEAGUE

	Won	Lost	Pct.	Behind
New York	57	27	.679	—
Brooklyn	51	33	.614	5½
Philadelphia	40	37	.519	13½
Milwaukee	41	41	.500	15
Cincinnati	41	42	.494	15½
St. Louis	40	42	.488	16
Chicago	29	50	.367	28½
Pittsburgh	27	55	.329	29

Monday's Schedule

No games scheduled.

TEXAS LEAGUE

San Antonio 5-3, Beaumont 4-2
Shreveport 6-3, Houston 5-1
Tulsa 9, Dallas 8
Fort Worth 7, Oklahoma City 0

	Won	Lost	Pct.	Behind
Shreveport	58	45	.563	—
San Antonio	53	44	.535	3
Houston	52	50	.510	5½
Oklahoma City	51	49	.510	5½
Tulsa	48	50	.490	7½
Fort Worth	50	52	.490	7½
Beaumont	48	56	.462	10½
Dallas	43	56	.439	12½

BIG STATE LEAGUE

Harlingen 7, Austin 5
Corpus Christi 22, Temple 4
Waco 8, Galveston 7
Bryan 8, Tyler 4

	Won	Lost	Pct.	Behind
Waco	63	25	.716	—
Corpus Christi	55	34	.618	8½
Tyler	55	35	.611	9
Austin	46	44	.515	18
Galveston	44	46	.489	20
Harlingen	35	55	.389	29
Bryan	32	57	.360	31½
Temple	28	62	.311	36

LONGHORN LEAGUE

Roswell 11, Midland 10
Artesia 4, San Angelo 2
Big Spring 10, Odessa 9
Carlsbad 10, Sweetwater 9

	Won	Lost	Pct.	Behind
Artesia	54	27	.667	—
Roswell	55	28	.663	—
Carlsbad	50	32	.610	4½
Midland	47	35	.573	7½
Big Spring	41	41	.500	13½
Odessa	33	50	.398	22
San Angelo	27	55	.329	27½
Sweetwater	21	60	.259	33

SOONER STATE LEAGUE

Gainesville 8, Ardmore 1
Pauls Valley 8, Lawton 7
Ada 77, Seminole 6
McAlester 11, Shawnee 7

	Won	Lost	Pct.	Behind
Shawnee	55	24	.696	—
Lawton	43	38	.531	11½
Gainesville	44	38	.537	12½
McAlester	40	41	.494	16
Ada	38	43	.469	18
Ardmore	38	44	.463	18½
Seminole	35	44	.443	20
Pauls Valley	29	53	.354	27½

EVANGELINE LEAGUE

Crowley 15, Baton Rouge 4
Alexandria 11, Lake Charles 10
Port Arthur 20, Lafayette 5
Thibodeaux 5, New Iberia 4

	Won	Lost	Pct.	Behind
New Iberia	55	35	.611	—
Crowley	51	38	.573	3½
Port Arthur	49	40	.551	5½
Baton Rouge	45	44	.506	9½
Thibodeaux	44	45	.494	10½
Lake Charles	42	48	.467	13
Alexandria	38	52	.422	17
Lafayette	34	56	.378	21

WEST TEXAS-NEW MEXICO LEAGUE

Lubbock 4, Plainview 1
Borger 12, Clovis 6
Albuquerque 6, Amarillo 3
Abilene 25, Pampa 13

	Won	Lost	Pct.	Behind
Clovis	47	33	.588	—
Pampa	44	34	.564	2
Amarillo	41	38	.519	5½
Abilene	42	39	.519	5½
Plainview	42	40	.512	6
Albuquerque	38	41	.481	8½
Borger	35	45	.438	12
Lubbock	30	49	.380	16½

Tri-Service Still On Top In City Loop

Tri-Service barely got by Saturday night but finally won a 6-5 match over Sun to stay on top on the city baseball league.

The game had been tied up in the sixth inning by Sun. Sun had led off 2-0 in the first inning when J. V. Smith tripled, Victor Dieke brought him in with a single, and then Dieke came in on a ball hit by Henry Pyle.

Tri-Service moved ahead 5-2 in the second on a home run by Howard Sterling, doubled by M. L. Galloway, walk by Mickey Sterling, two-run homer by Ben Bishop, and a single by J. M. Sterling, who later made home. In the fifth, Sun squeezed in one run on an error and a triple by Dieke, then in the sixth they got the other two to tie the game when Pyle doubled, R. E. Hines got to first on an error, Bobby Hicks singled in Pyle, and Hines stole home.

In the seventh, Sun failed to get another run in, although one runner got to third before being put out trying to steal home. Howard Sterling, who got on base by fielder's choice, stole home for Tri-Service's winning run.

Mutt Thompson was winning hurler. He allowed six hits, struck out seven, and walked three. The loser, Don [illegible] pitched the last three [illegible] allow two [illegible] none. Don Ballard [illegible] the game. In four innings, he gave up six hits, walked four, and struck out three.

No play is scheduled in the league this week because of Pony League playoffs and the rodeo.

LEAGUE STANDINGS

Teams	W	L	Pct.
Tri-Service	8	1	.888
Magnolia	7	2	.777
Sun	5	4	.555
Hermleigh	5	4	.555
Sunray	1	8	.111
DeMolays	1	8	.111

SUN (5)	AB	R	H
Smith, ss	4	1	2
Sparks, rf	2	1	0
Dieke, 3b	4	1	2
Cooke, c	4	0	0
Pyle, 1b	3	1	1
Hines, cf	3	1	0
Hicks, 1f	2	0	1
Kirby, 2b	2	0	0
Ballard, p	2	0	0
McLaughlin, p	1	0	0
Totals	27	5	6

TRI-SERVICE (6)	AB	R	H
J. Sterling, c	4	1	1
Hester, cf	4	0	1
Huddleston, 1f	4	0	2
Thompson, p	3	0	0
H. Sterling, 1b	3	2	1
Galloway, rf	3	1	1
M. Sterling, ss	2	1	0
Bruner, 2b	2	0	1
Bishop, 3b	3	1	1
Totals	28	6	8

Score by innings:

Sun	200	012 0–5-6
Tri-Service	000	000 1–6-8

Byron Nelson won eight straight golf tournaments in 1945. Harold (Jug) McSpaden was second in three of the tournaments.

Pitcher Saul Rogovin of the Cincinnati Redlegs was a third baseman in the minor leagues.

Rocky May Get Match Out Of Bout

NEW YORK (AP)—Rocky Marciano's 1955 opponent may emerge from Wednesday's heavyweight match at Madison Square Garden between Hurricane Tommy Jackson of New York and Nino Valdes of Havana.

Although Jackson was an early 2-1 favorite, the price is narrowing and Valdes might even enter the ring as the favorite.

The 10-round bout will be televised by CBS.

Jackson weighed 192½ at Friday's checkup and Valdes 207 pounds.

The Hurricane, 22, beaten twice in 20 pro fights, is making his second start since he was deflated by Jimmy Slade. Valdes, 29, has an eight-fight winning streak and a 30-8-2 record. The Cuban is No. 2 among the heavyweight challengers and Jackson is No. 5.

Floyd Patterson, former Olympic champ, is expected to get back on the winning path tonight against Jacques Royer, the Frenchman who upset Tiger Jones at the Garden May 14. It will be the first outing for the 19-year-old Brooklyn light heavyweight since his first loss, a disputed decision to Joey Maxim June 7.

The eight - round bout at St. Nicholas Arena in New York will be carried on Du Mont television.

All-Star Game Set Tuesday

CLEVELAND (AP) — Two 11th-hour changes in the American League pitching staff have caused the odds on the already favored National League to soar to 8-5 today for tomorrow's annual All-Star Game.

Nobody here could recall when one league ruled such a prohibitive favorite over the other, even during the years when the power-packed American League captured four straight from 1946 through 1949.

Now, on the eve of the 21st clash, the shoe is on the other foot. Not only does the National own a four-game winning streak but it has most of the long-ball hitters.

Until New York's Allie Reynolds and Cleveland's Mike Garcia were declared physically unfit, it appeared the American League's seemingly superior pitching might offset the National's numerous home run hitters.

Reynolds begged off because of a pulled groin muscle and Garcia was excused because of a ruptured blood vessel in a finger. In their places, Manager Casey Stengel chose Sandy Consuegra, crafty Chicago White Sox right-hander, and Irv Noren, currently hot Yankee outfielder. Noren probably will see action only as a pinch hitter.

Both managers — Stengel and rookie Walter Alston — were mum concerning their pitchers but the expected crowd of 65,000 in Cleveland's Municipal Stadium probably was due to see a battle of right-handers — at least during the first three innings.

Based on the starting lineups, which are predominantly right-handed, and by process of elimination, the field narrowed down to Robin Roberts of the Philadelphia Phillies and Bob Keegan of the Chicago White Sox as the opposing hurlers. Both will be well rested by Tuesday. Keegan has done no pitching since Friday, nor has Roberts except for a brief mopup job Sunday.

The only other well rested pitchers are the Yankees' Whitey Ford and the New York Giants' Johnny Antonelli. Milwaukee's Jim Wilson, who replaced the injured Harvey Haddix, does not figure to start. Ford and Antonelli are left-handers.

Joe DiMaggio was a star tennis player for Galileo High School in San Francisco.

Artesia And Roswell Are Jammed Close

By The Associated Press

A rookie who won his professional baseball pitching debut and a pitcher who tossed the ball and the game away kept Artesia and Roswell in hot contention Monday for the Longhorn League leadership. They are only 4 percentage points apart.

Artesia beat San Angelo 4-2 Sunday, Roswell took Midland 11-10, Big Spring defeated Odessa 10-9 and Carlsbad beat Sweetwater 10-9.

The rookie who won was Tex Wright, who started for Artesia. San Angelo hit safely in every inning but one and Wright walked seven. But some timely double plays and the relief work of Ken Foster saved the game for Wright.

A 3-base throwing error by Midland relief pitcher Harold Hacker in the eighth frame, allowing two runs to cross the plate, made the difference in Roswell's victory. Stubby Greer paced Roswell with four hits, two of them doubles. He drove in two runs.

Big Spring came from far behind to defeat Odessa. Seven runs in the final two innings did it. The clincher was a sacrifice fly by Medsell Lagrone allowing Bob Martin to score from third.

San Antonio Takes Swimming Meet Win

COLLEGE STATION (AP) — The San Antonio Aquatic Club won the sixth annual open swimming championship at Texas A&M during the weekend. Cork Club of Houston was second and Tyler third.

In the intermediate division, Cork Club was first, Tyler second and San Antonio third. San Antonio won the senior division with Cork Club second and Tyler third.

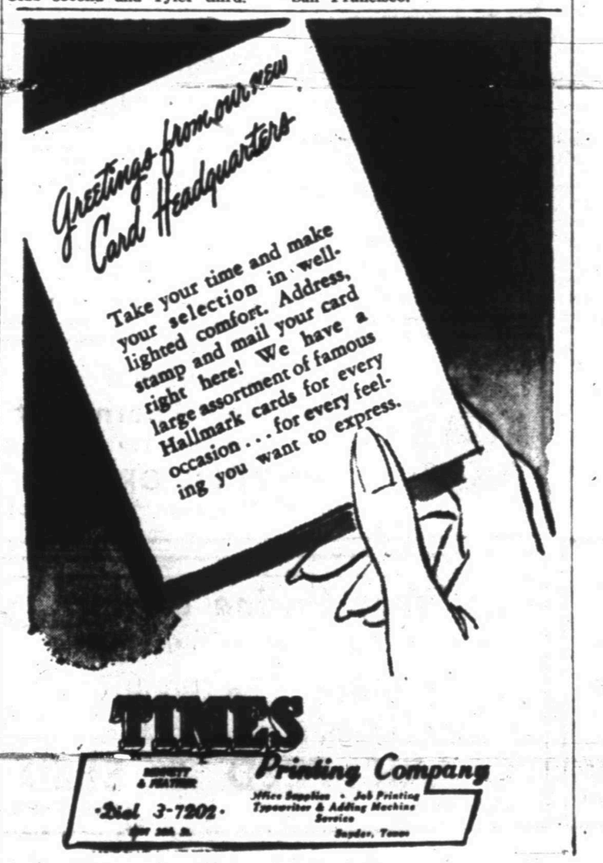

TIMES Printing Company
Dial 3-7202
Office Supplies • Job Printing
Typewriter & Adding Machine Service
Snyder, Texas

SPORTS

American Leaguers Getting Jittery In Race For Pennant

By The Associated Press

The American League pennant chase is developing into a war of nerves.

Cleveland Manager Al Lopez says he isn't afraid of the Chicago White Sox. . . . Haven't got the pitching to last out the long season. . . . More concerned with the New York Yankees. . . . But the Tribe still has the better club

Chicago Manager Paul Richards merely shrugs off last month, when his club went into first place. . . . He expected it all along.

New York Manager Casey Stengel doesn't have much to say. . . He's been spending his time looking up at the other two hoping they'd eat each other.

Right now, it appears that Stengel's hopes have been coming true. Last week, the Indians swept the Sox four straight games. Had they been able to do the same in the four-game set that just ended they might have made a runaway of the race. But the Sox won all four, finishing operations with a 3-0, 8-2 double victory yesterday.

The Yanks, who have been taking advantage of the second-division clubs, won their ninth in a row and 12th in their last 14 by slugging the Washington Senators 7-3 to climb within half a game of the Indians. The White Sox are three games back as the chase continues to tighten.

In other American League action, Detroit whipped Baltimore 2-1 and the Boston Red Sox won a double-header from the Philadelphia A's 18-0 and 11-1.

The National League action left the New York Giants still 5½ games in front of the Brooklyn Dodgers. The Giants thumped Pittsburgh 13-7 in the first game of a double-header, but dropped the second 5-1. Brooklyn edged Philadelphia 8-7 in the first game of a twin bill but lost the second 3-1.

Cincinnati and Milwaukee split a double-header, the Redlegs taking the first 6-5 and the Braves winning the second by an identical 6-5 count. St. Louis nipped Chicago 4-3 in the other National League game.

Loss Did Not Hurt Clovis

By The Associated Press

The league-leading Clovis Pioneers took a 12-6 pounding at the hands of lowly Borger in the West Texas-New Mexico League Sunday night, but the only thing it hurt was their pride.

Clovis maintained its 2-game margin over Pampa when the Oilers were treated even more unkindly by a second-division club. Fifth-place Abilene kicked them around 25-12.

In fact, it was the night to howl for all the second division clubs. Each of them posted wins. Lubbock stopped Plainview 4-1 and Albuquerque beat Amarillo 6-3.

Clovis took its licking in the afternoon, leaving Pampa a few moments to wonder about possibilities of climbing up a full game. But a 24-hit attack by Abilene and Pampa's eight errors quickly dispelled any hope they might close the gap.

The front-running Pioneers had about the same luck. Borger was a little more merciful with Clovis than Abilene had been with Pampa. The Gassers were content with 16 hits off four Clovis pitchers. Included were 2-run homers by George Petrokovich and Jack Haley and a pair of triples by winning pitcher George Tomecek.

Amarillo matched the winning Dukes hit for hit, but could get only half as many runs out of them as the sixth-place Dukes pulled to within eight games of the top.

Brooks Have Game After Star Match

NEW YORK (AP) — Everything's happening to the Brooklyns at once. Immediately after tomorrow's All-Star Game at Cleveland Manager Walt Alston's shell-shocked crew must head for Milwaukee to play off a postponed game the following night, and the club is burning about it.

There is an agreement that no games will be played in either league on the days before and after the All-Star tussle, but a series of early-season rainouts at Milwaukee has made it necessary to get in the game on Wednesday or risk losing it entirely.

Ordinarily those players who are not chosen for the midseason fixture can look forward to a three-day vacation, and the Dodgers in their present state could use some relaxation. There was even talk that they might protest to the players' association and refuse to play the game, but Vice President Buzz Bavasi put a stop to that with the quiet remark:

"They don't have to play if they don't want to. We don't have to pay them either."

After the comparative fiasco at Wimbledon, it can be put down as certain that there will be no professional tour next fall. A new face was needed, and that of Jaroslva Drobny, the left-handed Czech who defeated little Ken Rosewall in the final of the British classic, will not fill the bill.

It was anticipated, with excellent reason, that Tony Trabert would sign a money contract if he was successful both at Wimbledon and Forest Hills this summer, but his defeat by Rosewall in the semi-finals washed that up. There is no other real prospect in sight.

Drobny is so little thought of on this side that it is doubtful he will be offered any special inducement to play in our Nationals. It is reported he will be offered the customary transportation and $15 per day board money on a take it or leave it basis. No selfrespecting Wimbledon king would play even an exhibition for that kind of money.

Corpus Gets Into Second Past Tyler

By The Associated Press

Corpus Christi was riding in second place in the Big State League Monday, slipping past Tyler with a 22-4 smashing of lowly Temple Sunday night. Tyler dropped a half game back of the Clippers with an 8-4 loss to Bryan.

But the Clippers still were eight and a half games behind the league leader, Waco, which took an 8-7 victory from Galveston. In the other Sunday game, Harlingen beat Austin 7-5.

Three Temple pitchers absorbed the trouncing by Corpus Christi, giving up 19 hits. One of them was a grand slam home run by Chili Bigham in the first inning. Ray Sims of the Clippers ran his pitching record to 13-6 as he tossed a 9-hitter.

Bryan snapped its losing streak of six games with the victory over Tyler. Vallie Eaves kept six Tiger hits well scattered. The Tyler infield came up with six sparkling double plays, but this couldn't offset the 13-hit Bryan barrage.

League leading Waco scored eight runs in the first two innings, then settled back to stop Galveston only one run from a tie. Galveston, leaving 13 runners stranded, went scoreless until the fourth inning. The Caps had runners on second and third when the final out came. The winning pitcher was Roger Sawyer, who was relieved in the eighth inning by Pete Nicolis. Starter and loser Andy Prieboy was knocked from the mound in the first frame.

The Harlingen Capitols built up seven runs by the fourth inning and coasted along until the ninth, when Ralph Rivas relieved the starting pitcher and put down an Austin rally.

The same teams play Monday night.

Ferguson Winner

EASTLAND, Tex., (AP)—Ray Ferguson, Breckenridge, yesterday won the annual Lake Side Country Club golf tournament by defeating Lee Chapman, Fort Worth, 2-up.

Reach for the Prize-Winning Loaf WITH THE BLUE RIBBON ON IT!

Mead's Fine Bread

Awarded Blue Ribbon of Excellence for Being FIRST in Snyder

Blue Ribbons mean BEST . . . they're only given to those who are FIRST . . . the very best in their class. That's why we have chosen the BLUE RIBBON to symbolize the outstanding quality of Mead's Fine Bread . . . tested by nationally known impartial cereal chemists, Doty Technical Laboratory, and *judged best of all* breads in this market.

Be your own judge. Prove to yourself that Mead's Fine Bread is Best for you.

Reach for the Prize-Winning Bread with the BLUE RIBBON on it!

"MEAD'S FINE BREAD is BEST in QUALITY, FRESHNESS, FLAVOR, AROMA, TENDER CRUST & VALUE."

Reach for the PRIZE-WINNING Bread with the BLUE RIBBON on it!

MEAD'S FINE BREAD

Good'n Fresh . . . First in Excellence

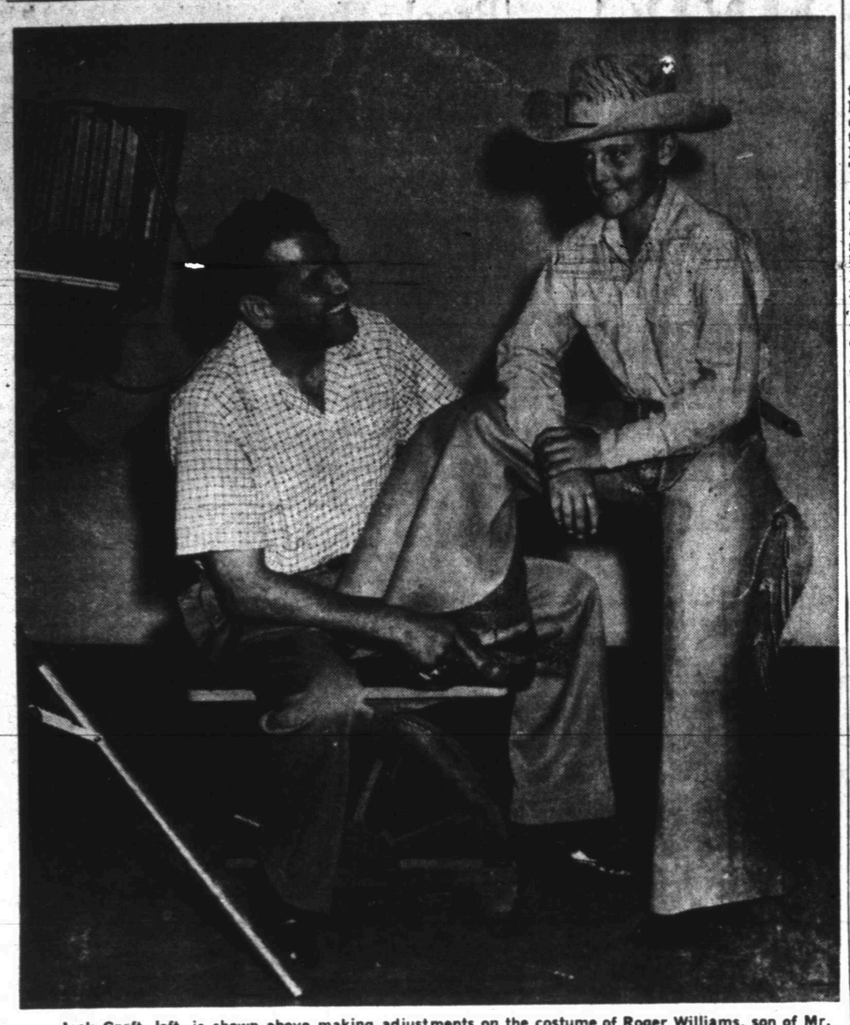

Jack Craft, left, is shown above making adjustments on the costume of Roger Williams, son of Mr. and Mrs. Sterling Williams, in preparation for making a portrait of the young rodeo performer.

Rodeo Pictures Are Specialty Of Firm

One of the busiest places in town this week will be Craft Studio & Camera Shop making portraits of cowboys and cowgirls in their rodeo costumes.

"Rodeo week is always one of our busiest times of the year," Craft said.

Craft attributes much of the rush for rodeo-type portraits to the fact that he used victor flood lights in making all portraits, and that the Victor lights are especially well adapted to making full length portraits.

"By using flood lights it is possible to see exactly how the entire figure is lighted before shooting the picture, and the correct modeling and shading is made easy," he said.

He added that by use of such lights it is easy to avoid flash burns in parts of the picture while other portions of the figure may be unlighted.

Craft Studio, located just west of the West Texas State Bank, is headquarters for all types of photographic vacation supplies.

The studio is air conditioned the year round, and the even temperature maintained insures good, crisp pictures for Craft Studio's film customers.

A preview of any vacation land you choose can be seen at Craft Studio by visiting their View-Master department. In the View-Master department Craft Studio has reels of three-dimension pictures showing views of almost all popular vacation sports throughout the entire nation, and throughout many other nations of the World.

"If you have ever looked through an old-time Stereoscope, you'll remember the thrilling fascination of three dimension pictures. Add the vivid full color of Kodachorme and you have the breath-taking "come to life" realism of View-Master stereoscopic pictures. Seen through a View-Master stereoscope, these entertaining, educational pictures fascinate children and adults alike. View-Master pictures make pleasing gifts for all occasions," Craft said.

Relief From Heat

LOS ANGELES (AP) —Southern California has been having a heat wave, so three families were really startled when an apparent cloudburst hit their houses yesterday.

The half-hour torrent poured down fireplace chimneys and soaked floors and rugs in the Philip Kenmore, David J. Manns and M. P. Marinas homes.

Then city employes stopped the geyser shooting from a big water main that had burst in the Silver Lake district, ripping a deep opening in a parkway.

Shooting War Goes To Court

DORVAL, Que. (AP)—A three-year shooting war in this community near Montreal has finally wound up in court.

It all started in 1951 when a local resident got fed up with the salvoes fired at sunset by an ancient cannon at the swank Royal St. Lawrence Yacht Club.

The resident, whose identity was not revealed by court recorder Jules Beauregard, bought his own gun. Each time the cannon fired once, he fired three times. He never missed replying to the yacht club relic. When he went on holidays he hired a man for the nightly chore.

Now the Town Council has summoned yacht club officials to answer under a 1952 municipal by-law banning the firing of arms with the city.

"The gun makes little more noise than a firecracker," say yacht club spokesmen. "We fire the cannon at sunset. It's been a tradition for 30 years."

Finn Twins Still Fasting

LOS ANGELES (AP) — The Flying Finn twins rounded out three weeks of a jail hunger strike today in a "rather advanced state of starvation" as their attorney prepared to seek their release on bail.

"Some intermittent mental confusion" on their part waas reported also yesterday by Dr. M. R. King, superintendent of the California Medical Facility on Terminal Island, where they are imprisoned.

Despite increasing weakness, 40-year-old George and Charles Finn were able to attend Catholic mass in the facility's chapel.

Dr. King said they spend most of their time in bed. He issued orders that the twins, veterans of World War II and the Berlin airlift, be fed glucose or saline solution intravenously if they became unconscious.

The twins' hunger strike is to protest a one-year jail sentence and the federal government's seizure of a war surplus transport plane they had bought. They were convicted in federal court of interfering with a federal officer after they handcuffed U. S. Atty. Laughlin Waters in what they called a citizens' arrest. They accused Waters of violating their civil rights by withholding possession of the plane.

The Finns bought the craft from a school district near Bakersfield. The government later seized the plane, declaring it had been given to the school district for educational use and could not be sold for commercial purposes.

Atty. Bernard B. Cohen said he would ask the federal Circuit Court of Appeals today to release the twins on bail pending an appeal.

Dummy Patrolmen

RALEIGH, N.C. (AP)—If you speed by a highway patrol car here and the driver doesn't give chase, it's probably because he's dumb.

The fact is the patrol has rigged up dummies complete with helmets and sun glasses to scare drivers into slower speeds.

It will take a sharp motorist to tell the real thing.

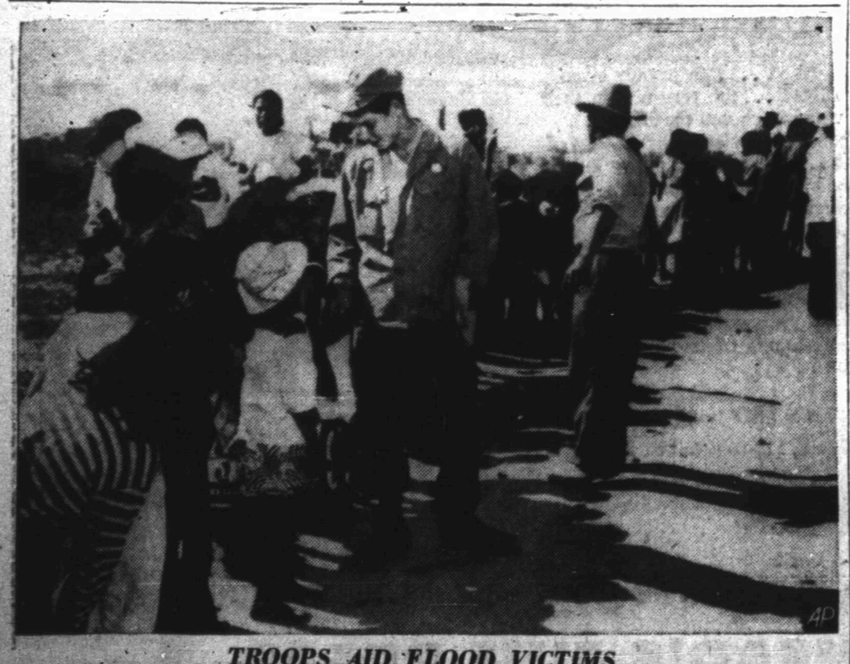

TROOPS AID FLOOD VICTIMS

Pvt. Sam Elliott of Richmond, Calif., keeps order in a chow line set up for homeless residents of Ciudad Acuna, Mexico, after the record breaking flood on the Rio Grande. The soldier is one of the 19 men from the 61st Engineer Battalion at Ft. Hood, Tex., sent into Mexico for emergency aid in the heavily damaged city.

Question Man In Miami Case

MIAMI, Fla. (AP) — Miami detectives returned Walter Lee Yow here from Georgia for further questioning today about his story that he saw 7-year-old Judith Ann Roberts raped and murdered last Tuesday.

Detectives Charles Sapp and I. J. Whitman said the 44-year-old former convict's story was vague and full of discrepancies but consistent enough to warrant bringing him back. He was arrested in Marietta, Ga., Saturday for vagrancy.

Yow told officers he was with the man who stole Judith Ann, daughter of a Baltimore lawyer and labor leader, from her bed in the home of her grandparents.

Sapp said Yow related at first that he saw his companion rape the child, then smash her head with a rock, but later insisted he waited in the car some distance away while the other man took the girl into a wooded area off fashionable Bayshore Drive.

Then Yow declared he made up the story to get out of Georgia and back to Florida because he had been told that Georgia officers would "bash in his head" if he fell into their hands.

Georgia officers said the paunchy Yow, who described himself as a Cherokee Indian, had a long record of convictions, including assault on a female, and had been in a North Carolina hospital for criminally insane.

The United States has about 70 per cent more children under 5 years old today than in 1940.

Hydrazine Has Many Uses In Industry

By STEVEN V. DAVID
(For Sam Dawson)

NEW YORK (AP) — A clear, colorless liquid which the Germans used to power their wartime rockets promises to make life easier and healthier for you.

The liquid is a chemical called hydrazine. Full-scale production has been under way in this country only a year, but already it is being used in the manufacture of drugs, photographic chemicals, insecticides, plant growth regulators and many other things.

Hydrazine was discovered more than 60 years ago in Germany. Largely because of its difficult preparation and unsuspected applications, nothing much was done about it until World War II, when the Nazis used it to fuel their rockets.

Hydrazine is one of the most highly reactive of the inorganic chemicals. It also is a very powerful and concentrated source of chemical energy.

Development of its military uses is continuing in this country. But Matholin Corp., owned jointly by Mathieson Chemical Corp. and Olin Industries, Inc., biggest producer of hydrazine in the United States, points out that its nonmilitary uses are growing all the time.

This doesn't mean that huge quantities are being made.

"A little of it goes a long way," comments a Matholin official. "But it is sufficiently different in what it will do that we expect it to become an important basic chemical."

In the drug field, Matholin says, hydrazine derivatives show promise in treating tuberculosis, high blood pressure and urinary tract infections. Hydrazine is being employed in the preparation of hormones, antihistamines, antibiotics and certain vitamins and sulfa drugs.

A hydrazine derivative called maleic hydrazide slows down the growth of grass. The Naugatuck Chemical Division of the United States Rubber Co. discovered the derivative and tried it out on grass plots along Eastern highways. In some cases, it cut mowings during the growing season from 19 to 2.

Maleic hydrazide retards cell division temporarily, Naugatuck says. It works only on plants and has no effect on humans or animals. The company doesn't recommend spraying full lawns with it, however, unless power spraying equipment is used. Otherwise you may get an uneven lawn and possibly some burned-out sections.

Maleic hydrazide also is used as a spray to stop onions and potatoes from sprouting during winter storage. It prevents the flowering of tobacco and delays the opening of buds on fruit trees until the damage of frost is past.

Other derivatives of hydrazine are used as insecticides and fungicides.

The chemical has numerous industrial applications, including use in boiler water treatment and as a reducing agent for such work as separating rare metals in a pure state from their oxides or salts.

People Still Say Words Of Wisdom

By HAL BOYLE

NEW YORK (AP)—"It is a rather pleasant experience to be alone in a bank at night."

Now who would say a thing like that? Well, as a matter of fact, Willie Sutton, the notorious bank bandit, tossed off the remark while philosophizing on the rewards of a career that has kept him behind prison bars most of his life.

It is one of several thousand quotations collected by Jim Shepherd and Ann Gillis, the sprightly lady who bosses NBC's Who Said That?, the most durable of all TV panel quiz programs.

Feeling that Bartlett did a good job for his day but that someone ought to also preserve the antic wit and gilded wisdom of the current generation, Shepherd and Miss Gillis are bundling together for book publication the quotations they feel best reflect our times.

Most books of quotations lean too heavily on poets and politicians. Miss Gillis and her co-worker have a more cosmopolitan approach. They see no reason why a really witty observation by a gangster—or a housewife—shouldn't be preserved by posterity. As a result, their volume promises to reflect the real mental life of our recent past more accurately than a formal history.

Here, for example, are a few gems from their collection which should help give posterity some kind of insight on the kind of human beings who dwelt in the middle of the 20th century:

"A committee is a group that keeps minutes and loses hours"—Milton Berle.

"May the Lord bless you real good" — favorite benediction of evangelist Billy Graham.

"Politics is the diversion of trivial men who, when they succeed at it, become important in the eyes of more trivial men" — George Jean Nathan.

"Age is no matter . . . You can be ravishing at 20, charming at 40, and irrisistible" — Mme. Chanel, French perfurmer.

"Behold the turtle: he makes progress only when his neck is out"—James B. Conant, former president of Harvard.

"Washington is a place where half the people are waiting to be discovered—and the other half are afraid they will be" — Rep. Hugh Scott of Pennsylvania.

"A good education is harmful to a dancer. A good calf is better than a good head" — Agnes de Mille.

"The way for the armed forces to win an atomic war is to make certain it never starts" — Gen. Omar Bardley.

"The only normal and classic things I ever created are my children"—Pablo Picasso.

"If a man is vain, flatter. If timid, flatter. If boastful, flatter. In all history, too much flattery never lost a gentleman"—Kathryn Cravens, author of "Pursuit of Gentlemen."

"I haven't sold Bibles all my life"—Frank Costello.

"The work was killing me: they called me out of bed at all hours of the night to receive the resignations of prime ministers"—Vincent Auriol, on vacating the office of president of France.

"American soldiers have taught me better than I could have learned in any other way what America means to me"—Francis Cardinal Spellman.

Traffic Takes Seven Lives

By The Associated Press

Traffic took at least seven lives in Texas during the weekend, bringing the violent death toll to 13.

Four persons were drowned, one was shot and another died after a fight.

The deaths included:

An unidentified man in a car reported stolen in Cisco was killed Sunday in Dallas as the car struck two trees.

Walter Wilson, 24, died Saturday after being kicked by another prisoner in the Amarillo city jail. Murder charges were filed against James Gollihugh, Amarillo.

A Borger attorney, Jack Alexander, 33, died Saturday of injuries suffered in the collision of two cars near Panhandle.

Miss Ruth Mays, 35, Belton, was killed Saturday as her car struck a cow near Hamilton and plunged over an embankment.

Albert Stagg, 54, Orange, drowned in the Sabine River while swimming at Deweyville Saturday.

Gus Rudolph, 73, drowned in the Port Arthur ship channel Saturday.

Mrs. Gladys Hogg DeHart, 20, Beaumont, drowned Saturday while wading in a creek 20 miles north of Beaumont.

Two Airmen Burned In Crash Landing

SAN ANTONIO (AP)—Two airmen were severely burned when a B29 with 15 aboard made an emergency landing in a field near a Randolph Air Force Base runway yesterday.

One engine of the bomber caught fire on takeoff and a second engine lost power at 4,000 feet. Instructor Pilot Maj. Thomas Quinn crash-landed the craft.

The injured were identified as Airmen Philip MacKenzie, Walpole, Mass., and William Raison, Loganport, Ind.

Suspect In Beating Arrested In Dallas

DALLAS (AP)—Rollin Meirick, 27, wanted in the fatal beating of a Fort Worth salesman last December, was arrested last night while working in a Dallas bowling alley.

Meirick is charged in the death of Harry Ingalls, 70. The attack took place Dec. 19 in the firm's building, where Ingalls often slept and served as watchman.

A stray raccoon, probably brought to town with a load of produce from the South, entertained a downtown Newark, N.J., crowd of hundreds when he climbed a TV aerial atop a four-story building to escape police. Looking like a small masked fugitive eluding the law, the 15-pound 'coon dodged longhandled nets wielded by the police emergency squad until he lost his grip, fell to the roof and was captured.

Former Mother Of Year Dies At 67

COURTLAND, Va. (AP)—Mrs. Leah Skykes Young, 67, the only Negro ever to be named Virginia mother of the year, died here early today of a heart condition.

Although in failing health a number of years, Mrs. Young had been active in the American Mothers Assn. of the Golden Rule Foundation since 1953 when she was named Virginia mother of the year.

She is survived by her husband, John Percell Young, 14 children and a number of grandchildren.

Palace Silent On Report Queen Is Expecting Again

LONDON (AP) — Buckingham Palace maintained its customary silence today on a New York newspaper report Queen Elizabeth II is expecting her third child. Court sources said so far as they know, the report is unfounded.

The sources commented the Queen has not canceled future engagements. Such cancellations would be an almost sure sign the monarch is expecting.

British newspapers paid scant attention to the report in the New York Daily News.

The Daily News in a copyrighted story from London last night quoted "Buckingham Palace sources" as saying Elizabeth is expecting early next year. The news added that "only last week two additional doctors were appointed to the palace staff."

Safe Streetcars

HIROSHIMA (AP)—Street car motormen in this atom-bombed city have traveled the equivalent distance to Mars — more than 45 million miles — without an accident.

The motormen have not been involved in a mishap for 6½ years.

Snyder's Newest
REAL ESTATE FIRM
Has Listings On . . .
● Farms ● Ranches
● Houses ● Businesses
● Business Buildings
Si Steinberg, Owner
HIGHLAND REALTY CO.
3803 Ave. S Phone 3-6840
Call At Any Hour

For Courteous & Reliable
Real Estate
SERVICE
Call Or See
Jack & Jack Realty
1921 26th Phone 3-3452
"Member Snyder Real Estate Board"

Ming-Plating and Polishing
Denson Gulf Service
300 East Highway Phone 3-3912

BELL'S FLOWER SHOP
Nursery Stock
Cut Flowers, Plants and Floral Design
804 25th STREET
Phone 3-4651

CRAFT STUDIO
and CAMERA SHOP
Movie Camera Headquarters

Everything For The Builder
LUMBER
ROOFING
TOOLS
LINOLEUM
Terrell BUILDERS SUPPLY

WOLFE STUDIO AND CAMERA SHOP
PORTRAITS — COMMERCIAL PHOTOGRAPHY
All Types Photographic Equipment—Movie and Still
Movie Projectors For Rent

GOOD BARBECUE
TRY SOME — YOU'LL AGREE IT'S THE BEST
HEAT CONTROLLED FRIED CHICKEN
CHUCK WAGON
25th Street & Ave. L Ph. 3-5152

HARRIS PHARMACY
SNYDER REXALL STORE
● Leading Cosmetics in our Complete Cosmetic Bar
● Prescriptions Filled and Delivered Anywhere
● Complete Fountain Service
Everything You Need In Drugs and Sundries
PHONE 3-3261

EVERETT STUDIO
Featuring cool, comfortable Strobelights . . . Specializing in Glamour Portraits and Children Photography.
610 24th Street Dial 3-3957

LOCAL or Long Distance Moving
Dial 3-6791 Day or Night
McAlister Transfer & Storage

COMPLETE AUTO UPHOLSTERY AND POLISH SERVICE
Ming Plate Polish Franchise
Ming Magnifies and preserves car beauty
HOWARD'S TRIM SHOP
210 East Highway——Phone 3-4481

Competent
Registered Pharmacist
To Serve You
SNYDER DRUGS
West Side Of Square Phone 3-3451

Cosden
Higher Octane Gasoline
Cosden
Para-Fine Motor Oils
VEEDOL
Motor Oils
Mansfield Tires and Tubes
At the Sign of The Cosden Traffic Cop
HIGHER COSDEN OCTANE
BASS OIL COMPANY
912 25th Cosden Jobber Snyder, Texas
2 Miles South On Big Spring Highway

"Chain Link Fence Specialists"
Fences of All Types
No Down Payment—Up to 36 Months to Pay
SNYDER ALLIED FENCE CO.
Phone 3-3303 1505 26th
C. W. Howell Res. Phone 3-3826
Don Sealy Res. Phone 3-5686

Your Purina Dealer
HAS A COMPLETE LINE FOR PURINA CHOWS FOR —
● Stock ● Poultry
● Dogs ● Rabbits
CLARK FEED & SEED
1607 25th St. Phone 3-6691

READ THE "WANT ADS" FOR EVERYDAY BARGAINS!

To Place Your Ad Call 3-5486

DENNIS THE MENACE

"WOULD IT HURT ANYTHING IF I LEFT THE WATER RUNNING IN THE BATHROOM?"

Bette Ford's Score In Ring Not Known

JUAREZ, Mexico (AP) — In the language of the bull ring, former Broadway model and actress Bette Ford has much courage, bravery and beauty — but her ability is undetermined.

The 23-year-old, curvaceous Miss Ford headed back to Mexico City today for more training to correct a trait that led her under the horns and hoofs of a vicious Mexican bull yesterday and to four narrow escapes.

Bette, from McKeesport, Pa., made her formal bullfighting debut in the Juarez Plaza de Toros, just across the Rio Grande from El Paso, Tex.

She received accolades from the severe audience for her courage, and to a bullfighting fan that's everything.

But because of what Bee called "the luck of the Irish," she drew two stubborn, hard-to-work bulls which offered her nothing but trouble and little or no opportunity.

Her training now will concentrate on correcting a tendency to crook her arm in the intricate cape work, instead of holding it extended. That crook led to the bull getting too close to her four times yesterday and she narrowly escaped being gored.

But after each incident, she bounced back to the fight, a display which won from the crowd a thundering ovation and a call for a "vuelta," a ceremonial and triumphant tour of the ring.

American is building churches and other religious structures at the rate of 500 million dollars worth a year says the National Geographic Society.

"Thanks for Paying Me Before You Go"

● ON the collection day before you start your vacation, please be sure to settle up with your newspaper boy. It will add to your holiday enjoyment in TWO ways.

First, you'll know that this faithful young businessman won't have to pay for your papers out of his own pocket. Second, it will enable him to have your newspaper forwarded to your vacation address—and to resume home-delivery at once when you return. Thus, at home or away, you'll enjoy YOUR OWN newspaper EVERY day!

THE SNYDER DAILY NEWS

HAVE The Snyder Daily News

Delivered At Your Front Door Every Day.

Be sure of YOUR copy daily and Sunday. Just fill out the coupon below and mail it to us. Or call 3-5486.

NAME .....

STREET ..... APT. .....

CITY ..... PHONE NO. .....

4 WEEKS $1.00

This Boy Not Smart, But He Has Guts

FT. BRAGG, N.C. (AP)—Angel got his wings the hard way.

Pfc. Angel O. Gomez suffered an appendicitis attack just before his fifth and final jump as a paratrooper trainee here.

He concealed his condition and made the jump anyway. On the way down, he passed out. Medics in the drop zone disengaged his parachute and rushed him to the hospital.

Gomez had to sit up in bed to have his wings pinned on by Col. Nathaniel R. Hoskot, who said:

"What you did wasn't very smart, but . . . it showed a lot of guts and pride in the unit."

Actress Marrying

BEVERLY HILLS, Calif. (AP)—Actress Beverly Wills, 20, daughter of comedienne Joan Davis, and Army Lt. Alan Norton Grossman, 22, married yesterday, plan a honeymoon in Hawaii.

The bride was given in marriage by her father, Si Wills, television and radio writer, in a ceremony in the Crystal Room of the Beverly Hills Hotel. Rabbi Edgar F. Magnin officiated.

Political Announcement

The News is authorized to announce the following candidates for office, election to be subject to action of the Democratic Primary.

For District Clerk:
MRS. EUNICE WEATHERSBEE

For County Treasurer:
MRS. MOLLIE PINKERTON
MRS. LEONA WEATHERS

For Justice of Peace, Precinct No. 1:
W. C. DAVIDSON

For County Sheriff:
HOMER WHISNAND
LLOYD H. MERRITT

For County Clerk:
DAN COTTON
PAT JOHNSTON

For County Tax Assessor-Collector:
JIM IKARD

For County Judge:
EDGAR TAYLOR

For County Attorney:
WAYLAND G. HOLT

For Commissioner Precinct No. 1:
CLARENCE A. WADE
T. B. KNIGHT
JOHN E. BRYANT

For Commissioner Precinct No. 2:
CULLEN H. TOOMBS
LLOYD DEVENPORT

For Commissioner, Precinct No. 3:
L. L. (Pat) MOORE

For Commissioner, Precinct No. 4:
DOYLE PARMER
DON ROBINSON

For County Superintendent:
FORREST W. BEAVERS

For District Attorney:
RENAL B. ROSSON

For State Senator:
HARLEY SADLER

For Representative 90th. Legislative District of Texas:
ROBERT R. PATTERSON
C. F. SENTELL

For Congressman, 19th. District of Texas:
GEORGE MAHON

ALPHABET

SERVICE BUSINESS

Who Sells What & Where Is He?

BUTANE

—Call Scurry Butane Company, 3-3721 for prompt gas delivery. Sales & Services, domestic & commercial appliances.

FLOWERS

—Fresh Flowers for all occasions. We telegraph flowers anywhere. Bell's Flower Shop. Dial 3-4651.

FURNITURE

—Frigidaire refrigerators, washers, ironers. Also large selection of quality furniture at King & Brown.

ANNOUNCEMENTS A

SPECIAL NOTICES A-2

Hugh Boren & Sons are dependable and experienced. Insurance, Real Estate, Loans, Oil. Dial 3-3651.

TO ALL PERSONS INTERESTED IN THE ESTATE OF C. B. WHATLEY, DECEASED:

"Notice is here given that Hattie Milner has been appointed independent executrix, without bond, of the estate of C. B. Whatley, deceased, and if said estate is indebted to you in any manner you will please give notice of said indebtedness and proof thereof to me by filing the same with my attorney, W. C. Huffaker, Jr., Box 416, Tahoka, Texas."

New Bargain Rate

Maybe The Snyder Daily News is crazy not to follow the pattern, but while all other newspapers are raising their subscription rates, The Snyder Daily News has a bargain rate of one full year for only $6.95 to mail subscribers in Scurry and adjoining counties. Subscribe or renew for the Snyder Daily News today! (Adv.)

ANNOUNCEMENTS A

SPECIAL NOTICES A-2

U-HAUL TRAILERS for rent. Local or long distance. Jeff's Gulf Service, 2200 25th. Dial 3-3463.

AUTOMOBILES B

AUTOS FOR SALE B-1

FOR SALE: 1949 International ½-ton pickup. Good motor and tires. Dial 3-6561.

1951 Ford Club Coupe for sale. $125.00. New paint. See at 605 - 32nd. street. Dial 3-6698.

TRAILERS B-3

FOR SALE: 1953, 39-foot Travelite trailer house fully equipped. M. W. Hooks, Trailertopia Trailer Camp.

BUSINESS OPPORTUNITY C

MAN OR WOMAN
OWN YOUR OWN BUSINESS
A new item. First time offered.
Start in spare time, if satisfied then work full time.

Refilling and collecting money from our machines in this area. No Selling. To qualify for work you must have a car, reference, $384.00 cash to secure territory and inventory. Devoting 8 hours a week to business your end on percentages of collections could net up to $200 monthly with very good possibility of taking over full time. Income increasing accordingly. If applicant can qualify financial assistance will be given by Co. for expansion to full time position and $10,000 a year potential. Include phone in application. Box No. A-1, care Snyder Daily News.

BUSINESS SERVICES D

HOME CLEANERS D-8

DURA CLEAN SERVICE

Have your carpets and upholstery cleaned and moth proofed in your home, use again same day. New high in quality, new low in price.

MR. LACY
Dial 3-5017

PLUMBERS D-13

Claude Ingram plumber, experienced, responsible, dependable and reasonable. Dial 3-3845.

MISCELLANEOUS D-26

HENRY'S
Air Conditioning Sales and Service. Ducts built, also general repair building, concrete work and fencing.

2401 Avenue S
Dial 3-3263

CALL O. C. Floyd for free estimates on concrete or tile work. Dial 3-7224.

Call C. R. Agee, 3-4358 or 3-5122 for painting, paperhanging, texturing. Free estimates, courteous service. All work guaranteed.

EMPLOYMENT E

HELP WANTED, FEMALE E-2

WANTED: Neat experienced waitress. Six days a week. Off on Sunday. Apply in person. Gordon's Grill, 2415 Avenue S.

POSITION WANTED, F E-6

WANTED: Office work. Business college graduate. Typing, bookkeeping and shorthand experience. Dial 3-4151.

INSTRUCTION F

SCHOOLS, INSTRUCTION F-1

HIGH SCHOOL
ESTABLISHED 1897

Study at home in spare time. Earn diploma. Standard texts. Our graduates have entered over 500 different colleges and universities. Engineering, Architecture, Contracting and Building. Also many other courses. For information write American School, O. C. Todd, 2401 29th Street, Lubbock, Texas.

WOMEN'S COLUMN H

CHILD CARE H-3

CHILD care in your home nights. Inquire 2300 Avenue I or dial 3-3787.

Will care for your children day or night. Mrs. Bama Davis. 801 29th Street. Phone 3-5605.

Care for your children, day and night. Free Transportation. Mrs. J. C. Beavers. 501 25th Street. Phone 3-3035.

BABY sitting, your home or mine; will also keep children while mother works. Dial 3-7118.

SEWING H-6

SEWING MACHINES
FOR RENT

New and used sewing machines. Sales and supplies. Service on all make machines.

MILLER SEWING MACHINE EXCHANGE
2806 Avenue "D" Phone 3-4771

ALTERATIONS
DRESSMAKING
Phone 3-4862
3207 40th St.

MISCELLANEOUS H-7

For your Stanley Home Products and Demonstrations. Call Marie Carter 3-3834.

MERCHANDISE K

BUILDING MATERIAL K-1

PAY CASH
and save

15 lb. Asphalt Felting 432' Rolls ..	$2.79
2x4 and 2x6, 10-foot through 20-foot 1x12	$6.95
1x8 & 1x10 sheathing Dry Pine	$5.95
Asbestos Siding, Johns-Manfield	$11.85
Corrugated Iron (29 gauge) 6 foot through 12 foot	$8.95
24x24 window units	$8.95
2-8x6-8 glass doors	$8.09

VEAZEY CASH LUMBER CO.
1 mile West On Lamesa Highway
Phone 3-6612

HOUSEHOLD GOODS K-4

TV TOWER — cheap, lawn seats aplenty. Bargains, quick deals. Post Office Swap Shop. 2301 Avenue R. Dial 3-6122.

MERCHANDISE K

HOUSEHOLD GOODS K-4

HERE IS A REAL BUY
REPOSSESSED

Living room suite, bedroom suite, dinette, stove, refrigerator, etc., three rooms of furniture all in A-1 condition for sale at a real bargain. You'll have to see this to appreciate the value. Take up payments and it's yours.

TOWN & COUNTRY
2403 25th
Dial 3-3362

Bargains in bedroom furniture, $39.50 up to $84.50. Desk $10.00 to $22.50. $6.95 rugs now $5.95. Giles Swap Shop, 2012 Avenue S.

SEE TOWN AND COUNTRY FOR NEW AND USED FURNITURE

8 Cu. Ft. Frigidaire, in good condition $175.00.
Good used sofa bed suites $49.50
Good bedroom suites $23.00 up
Good used dinettes $29.50 up
One-year-old HotPoint electric range, completely automatic, like new with new guarantee. Installed in your kithcen—$165.00.

Also other items to choose from.

Four ways to buy: Terms — Charge — Cash — Lay-a-way
Dial 3-3362 — 2403 - 25th

9 x 12 Linoleum rugs only $4.95. Zig-Air Coolers with water pumps, $49.95. Plumbing supplies, pipe and fittings. We buy, sell and trade anything of value, let's trade.

YEAGER SALVAGE CO.
2109 Avenue T

RENTALS L

BEDROOM L-1

BAR-V MOTEL—Weekly rates, 24-hour telephone service. Highway 180 East. Dial 3-3943.

FURNISHED APTS. L-3

MODERN four-room furnished apartment. Adults only. No dogs. Dial 3-3677.

NICELY furnished three-room and bath apartment. Near shopping center. 2006 - 26th. Street. Dial 3-5825.

NEWLY remodeled two-room apartment, private bath, air conditioned. 1801 Avenue S. Dial 3-4364.

TWO three room modern duplex apartment, private bath. Childers Real Estate, Avenue R and Smith, Greenhill Addition. Dial 3-3330.

THREE-room furnished duplex, private bath. All bills paid. $55.00 per month. 605—19th street.

REDECORATED three-room and bath furnished apartment. 2701 Avenue G. Dial 3-5382 or 3-3835.

NICE two-room furnished apartments and houses. Private baths, air conditioned, bills paid. 316 East 25th.

FURNISHED apartments, two-room efficiency, bills paid. Jack & Jack Realty. Phone 3-3452.

APARTMENT for rent: Air conditioned, telephone, everything furnished. Bar-V Motel, East highway 180. Dial 3-3543.

CLEAN, modern apartments, refrigerated air-conditioning, garages, rates very reasonable. Nesbit Motel, Lamesa Highway.

SMITH MOTEL: Kitchenettes and bedrooms to accommodate one to four persons. East highway, dial 3-6483.

CANARY COTTAGES
All bills paid.
Kitchenettes - Air-conditioning
$40.00 Monthly
1111 - 26th. Street Dial 3-9254

THREE-room furnished garage apartment, air conditioned, close in. 1608 27th Street. Dial 3-5866.

THREE-room and bath furnished apartment. Air conditioned. No pets. 3205 Avenue K.

NICELY furnished apartment, air conditioned. Phone 3-3135. 2604 Avenue V.

FOR RENT: Three rooms and private bath. Close in. Inquire 3007 Avenue S or dial 3-4108.

NICE two-room furnished duplex apartment, air conditioned, large closets, nice neighborhood. 2312½ 29th. Dial 3-5316.

UNFURNISHED APTS. L-4

THREE-room unfurnished apartment. Adults only. Located 1108 - 25th. Dial 3-3677.

THREE-room apartment. 2806 Avenue K. To see call 3-5426 or 3-6486.

Reduced Rent!

Two-bedroom unfurnished apartments, water and yard upkeep furnished.

Downstairs .... $65 per month
Upstairs ..... $60 per month

Under new management

Waymar Apartments
1910 Coleman
Phone 3-6942 or 3-6212
Mrs. M. M. Mapes
Resident Manager

FOR RENT
ONE & TWO BEDROOM APARTMENTS
Bills Paid
Four blocks from square—two blocks from Furr Food Store.
2705 Ave. O
DIAL 3-5174

FURNISHED HOUSES L-5

FOUR-room furnished house with bath for rent. $55.00 per month. 2008 Avenue R.

NEAT two-room house, private bath, air conditioned. Corner of O'Neil and Avenue R. Dial 3-5620.

RENTALS L

FURNISHED HOUSES L-5

FOR RENT

VERY NICE two-room furnished house one block from Piggly Wiggly. Only $13.25 a week, bills paid. Couple only.

Inquire 2503 Avenue X

FURNISHED two-room and bath house, air conditioned, bills paid. Shade trees. 1312 Ave. Dial 3-4[illegible]

SMALL nicely furnished house. $50.00 per month, all bills paid. Phone 3-4378.

NEATLY furnished three-room house, air conditioned, low rate. 1412 - 30th. Street.

TRAILER space for rent. All conveniences, Bendix washer, all bills paid. See J. A. Woods, 4511 Avenue R.

HOUSES
Furnished and Unfurnished
BILLS PAID
Children Welcome
Lee Whitlow
1810 Avenue O
Dial 3-4812

UNFURNISHED HOUSES L-6

TWO-bedroom home in Highland Park. See Harold Bennett at Times Printing Company. Dial 3-7202.

THREE-room unfurnished house for rent. 2600 Avenue N. Mrs. Bynum.

TWO-bedroom house. Inquire 2807 Avenue N or Drinkard at overpass. Roby highway

WANT TO RENT L-8

Must Rent
IMMEDIATELY!!

One or two-bedroom unfurnished house ANYWHERE in the country: Hermleigh, Ira, Dunn, etc., or out north side. Snyder Daily News employe; permanent; three children, ages 6, 2, 6 weeks; not destructive. I will care for, and improve house at my own expense. Call Gus Hensley, dial 3-5486, 8:00 a.m. to 2:30 p.m., Monday through Saturday at Snyder Daily News.

Hurry! Hurry!

REAL ESTATE M

BUSINESS PROPERTY M-1

750 square feet of business building for rent. 1806—24th Street. Dial 3-5185.

HOUSES FOR SALE M-2

HIGHLAND PARK

Two-bedroom. G.I. home with air conditioner, central heating, fenced back yard, on corner lot. Only cash involved will be closing cost; can be handled $75.00 per month. Price, $9,250.00.

JACK & JACK REALTY
1921—26th Street
Dial 3-3452

LOOK THESE OVER

Attractive two-bedroom homes in lovely neighborhood. Convient to schools, and shopping center. Small down payment and assume loan with monthly payment of $53.00.

PINNELL REALTY COMPANY
REALTOR
HOMES—LOANS—FARMS
1712 25th
3-5012 — 3-4569

Geo. J. & Lydia Webb
REAL ESTATE
HOMES—FARMS
ROYALTIES—LEASES
Manhattan Hotel Lobby
Phone 3-5171 Res. 3-6508

SPACIOUS AND PRIVATE

Three-bedroom and study, large living-room, kitchen and dining area. Two baths, three-car garage. 2170 square feet of floor space, evaporated air conditioning. Central heating. Walking distance of school. 205x225 lot. Would consider smaller house in trade. Total price $15,500.00.

JACK & JACK REALTY
1921 - 26th.
Dial 3-3452

REAL ESTATE SALES

Let us sell your home or business property. Prompt personal attention.

"See Si for a better buy"

HIGHLAND REALTY CO.
Big Spring Highway
Dial 3-6480 Day or Night

For Eligible GI

Rent with purchase option, two bedroom G.I. home. Monthly rental $60.00 to apply on closing cost.

Call
JACK & JACK REALTY
Dial 3-3452
1921 - 26th Street

REAL ESTATE M

HOUSES FOR SALE M-2

FOR SALE: G.I. equity in two-bedroom home near East Elementary School. $600. 203 - 33rd. street. Dial 3-6756.

FOR SALE: Equity in two-bedroom G.I. home. 120 30th Place. Dial 3-6849.

VETERANS

853 36th Street—Lovely New two-Bedroom Home to be completed in two weeks. $8600.00 Sales Price—100 per cent G.I. Loan with $280.00 down for closing costs. See this one now and choose your own color schemes.

2303 40th Street — HIGHLANDS ADDITION — New three-Bedroom Home started. To be completed in five or six weeks. 1001 square feet of floor space, tiled bath, built up roof, double sink. Close to High School. $10,200.00 with 100 per cent G.I. Loan. $325.00 down for closing costs.

1208 21st Street — Two-Bedroom Home—Just six blocks from Jr. High School and Grade School. $7,000.00 Sales Price with $250.00 down for closing costs. Low monthly Payments of only $45.47.

312 33rd Street — Two-Bedroom Home ready for immediate possession—Very nice on inside—Fenced Back Yard—Grass, shrubs, tomatoes etc. $8350.00 with 100 per cent G.I. Loan. $275.00 down for closing costs.

SCOTT & SCOTT REALTY CO.
Big Spring Highway
Dial 3-3262 or 3-6212

GI HOME

100 per cent GI loan. Nice part of town, close to school. Air conditioned, ducted in. It will pay you to check on this one.

JACK & JACK REALTY
1921 - 26th Street
Phone 3-3452

BARGAIN

Extra good two-bedroom home in Kittrell Heights; Living room, dining room, tiled kitchen and bath, two nice bedrooms; $1200.00 down —or will accept smaller home on trade.

H&H Development Co.
503 E. Highway
Dial 3-4451 — 3-6683

Your own newspaper—The Snyder Daily News. For carrier delivery call 3-5486

REAL ESTATE M

HOUSES FOR SALE M-2

THREE-bedroom home in Highland Park, tip-top condition, will carry large FHA loan. Beautifully landscaped.

TWO-bedroom home outskirts of city on two lots, A-1 condition—$5,500.

TWO-bedroom home, large lot, Northeast Snyder. Practically new, priced $4,000.

18-UNIT furnished apartment building, owner has left city. Will Sacrifice.

List your property with us, we have buyers for all types and sizes.

Geo. J. & Lydia Webb
Lobby Manhattan Hotel
Office 3-5171 Res. 3-6508

TWO-bedroom home in one-block of Central Elementary school. Equity can be bought, monthly payments $52.62.

FOUR-bedroom duplex for $7,000.00. Will consider $500.00 down and $65.00 per month.

VERA BLACKSTOCK
2302 Avenue R
Dial 3-3890
List your property with us

LOW DOWN PAYMENTS

1. New two bedroom home, large kitchen, hardwood floors, car port; Lot 100 by 150—$550.00 down—balance $47.00 per month.

2. Two bedroom newly painted home in Parkway Addition; 900 sq. ft. floor space; See us about this one—we can make the down payment suit.

Other bargains in lower priced homes.

"Don't wait—we sell em!"

H&H Development Co.
503 E. Highway
Dial 3-4451 - 3-6683

LOANS-OIL ROYALTIES M-9

WANTED: Producing royalties, any amount. COMBEST ROYALTY CO., Amarillo Bldg., Amarillo, Texas.

FOR SALE — TRADE M-11

WILL trade equity in two-bedroom home in Southwest Lubbock for three-bedroom home in Snyder. Phone J. W. McClure, Snyder, 3-4561.

Use Classified Ads

RENT
a new Singer Sewing Machine. $5.00 month. Phone Jesse Price, Local Representative. Dial 3-3670
Singer Sewing Machine Co.
Phone 360 159 Walnut
Colorado City

Rates On Snyder Daily News Classified Word Ads:

One day	.05 Per Word
Three days	.12 Per Word
Six days	.18 Per Word
Each day following	.01 Increase

15 word minimum rate

Space ads	.84 per inch per insertion

EARNED RATES

Three days	.75 per inch per insertion
Five days	.70 per inch per insertion

MONTHLY EARNED RATE

For 15 words at 26 issues per month. Total $5.70

Capitals and type larger than agate at double

WORD AD DEADLINES

Weekdays	5 p.m.
For Sundays	12 Saturday

RULES

The publishers reserve the right to correctly classify all advertising; to edit any copy deemed objectionable for any reason, and reserve the right to accept advertising only on a cash in advance basis. Some ads are charged to phone owners purely as an accommodation and payment is due immediately upon publication. Some types of ads are not charged under an circumstances but must be strictly cash in advance.

A-1 A-1 A-1

BEFORE YOU TRADE FOR ANY CAR—
BE SURE TO GET OUR DEAL. OVER 50
GOOD DEPENDABLE CARS TO CHOOSE FROM.

1948 Studebaker Starlite Coupe, loaded	$275
1953 Ford Fordor V-8, Fordomatic, very low mileage	$1,985
1952 Ford V-8 Tudor, nice one	$795
1951 Chevrolet 4-Door, radio, heater	$695
1950 Pontiac, fully equipped	$785

"We have the largest stock of clean used cars and pickups in West Texas."

NOTICE: Lot Open 7 a.m. 'til 9 p. m. weekdays. 1 p. m. 'til 6 p. m. Sundays.

Don Wells, Salesman

Wade PIPKIN Motors
"THE" Ford Dealer Of West Texas
Dial 3-6351 1615 26th St.

NOT MISSING ANY MORE

Peggy Ann Hewston, now Mrs. Thomas E. Cory, whose disappearance from her Pittsburgh, Penn., home sparked a nationwide search in 1952, turned up unharmed in Albuquerque July 8, 1954. Now 17, Peggy Ann is shown with her airman husband and her baby of six weeks.

Eisenhower Is Pleased About Much Of Action By Congress

By JAMES MARLOW

WASHINGTON (AP) — President Eisenhower says he feels pretty good about the way Congress, almost evenly divided among Democrats and Republicans, has treated his program. The full treatment won't be known until Congress winds up its work, perhaps at the end of this month.

Eisenhower wants the voters in the November congressional elections to judge his Republican adminstration by the kind of program Congress enacts.

Here is the record to date:

Passed by both House and Senate and now law:

American participation in the St. Lawrence seaway; extension of the Reciprocal Trade Act for one year; a defense pact with South Korea; creation of an Air Force academy; extension of major excise tax rates and cutting of others; providing two billion dollars for highway construction; and increasing the borrowing power of the Commodity Credit Corp.

Passed by both houses but with differences which require compromise before final passage which seems assured in some form:

A general overhaul of the tax laws and a housing act.

The Senate gave Eisenhower most of what he wanted on housing: authority to build 35,000 public units a year for four years; continuing government-insured loans on homes; and use of one billion dollars for slum clearance. The House, which had acted ahead of the Senate, wanted no part of the 35,000 public housing units. Whether the House will yield now and go along with the Senate is not known.

Passed by one house and therefore not law unless the other also approves:

The 3½-billion-dollar foreign aid bill; the farm bill; the wire-tapping bill; and the social security bill.

The house has passed the foreign aid bill. The Senate hasn't voted yet. But it seems pretty sure Eisenhower will get a sizable chunk of the 3½ billion dollars he asked.

Eisenhower won a victory, not yet complete, when the House approved the farm bill with recognition of the principle that there should be a sliding scale — 82½ to 90 per cent of parity — on farm price supports for basic products. Supports have been at 90 per cent for years. It's uncertain whether the Senate, when it votes, will go along.

The White House wanted a law permitting use of wire-tapped information in trials of subversives. The House voted for such a bill, in modified form. The Senate may not.

The House pleased Eisenhower by approving a bill to widen the social security program, bringing under its coverage up to 10 million more people. The Senate seems likely to go along.

What Eisenhower asked for and hasn't got so far:

Reinsurance on private health insurance; statehood for Hawaii; revision of the Taft-Hartley Act; a constitutional amendment permitting 18-year-olds to vote; and revision of the Atomic Energy Act to permit this government to give allies more atomic information.

The Democrats, by teaming up, messed up Eisenhower on Hawaii and Taft-Hartley. In the Senate they worked in statehood for Alaska as well as Hawaii. The House wanted statehood for Hawaii only. Probable result: statehood for neither.

The Democrats didn't like the administration's proposed changes in Taft-Hartley and managed to get them sent to the cooler for this year.

Eisenhower won a big victory, by a narrow squeak and vigorous effort, in getting the Senate to block the Bricker amendment. Sen. Bricker (R-Ohio) and others wanted a constitutional amendment limiting the scope of treaties with other countries.

40 Boys In Riot

SACRAMENTO, Calif. (AP)—Forty boys at the Youth Authority's new 2½ - million - dollar northern California reception center rioted briefly yesterday.

Authority Director Heman G. Stark said trouble broke out at dinner time when the boys threw trays about and broke about $800 worth of windows.

He said all the boys were rounded up and put back in their dormitories. None escaped and no one was hurt.

Ambulance Service
Call 3-3533
BOLGER Funeral Home

the BEACON LODGE MOTEL

wishes to ANNOUNCE . . .

we now serve Breakfast and Evening Meals . . .

Beacon Lodge

EAST HIGHWAY PHONE 3-3571

Carnegie Corp. Raps Hearing Witnesses

NEW YORK (AP)—The Carnegie Crop. says witnesses in a congressional investigation have attacked several tax-exempt foundations "through a shocking combination of innuendo and implication."

In a statement sent to the special House committee to investigate tax-exempt foundations, Corporation President Charles Dollard said yesterday:

"The question has been raised in these hearings as to whether foundations have supported pro-American' projects and, through a shocking combination of innuendo and implication, the impression has been left that perhaps they have failed in this respect."

"As far as the Carnegie Crop. is concerned," he said, "there can be only one answer to such a question. The corporation regards its entire program as 'pro-American.' . . . It is the whole purpose of the corporation trustees and officers to work in behalf of their country, to strengthen it and to ensure its future."

An attorney for the multimillion-dollar foundation also took the committee to task for ending the hearings before spokesmen for the foundations had a chance to testify, even though the foundation critics were heard at length "and with full publicity."

Atty. John E. F. Wood said, "I doubt that any other congressional inquiry ever followed a procedure so alien to American standards of justice and so obviously unfair and prejudicial to a group of respected persons and institutions."

The committee chairman, Rep. B. Carroll Reece (R-Tenn), could not be reached in Washington for comment.

The foundation's case was contained in a 32-page statement and 19-page memorandum which Dollard asked the committee to include in records of the hearing.

Dollard defended the work of foundations as a valuable asset to American education. Public funds for education, he said, are far greater than those from private foundations. "Yet," he added, "the private contribution is substantial and without it the pattern of higher education in this country would have lost an element which has given richness and diversity to the whole system."

Dollard denied that foundations were used as a tax dodge and added: "Both the Rockefeller and Carnegie foundations were set up at a time when there were no federal income or estate taxes."

Daily newspapers throughout the world have a total circulation of 217,174,490, according to an estimate by the United Nations Educational Scientific and Cultural Organization.

Siamese Twin Dies During Operation

LONG BEACH, N. Y. (AP) — A baby boy, separated from his undeveloped Siamese twin in an attempt to save his life, died today about 12 hours after the emergency operation.

A hospital spokesman said an autopsy was planned for later in the day to determine the cause of death.

Efforts to save the life of the 8-pound, [illegible]-ounce baby at Long Beach Memorial Hospital were reported by Hospital Administrator William A. Kozma.

The child was attached at the breast bone to a withered, undeveloped twin. Kozma said no vital organ appeared to link the two and only a small blood vessel joined their circulation systems. The undeveloped twin weighed less than a pound, he said.

The twins were born in a normal delivery late Saturday night to Mrs. Julia Seitz, 25, of Cederhurst, Long Island, Kozma said. About 10 hours later the delicate operation was started.

Kozma said the staff had been able to find only one other similar case in medical history.

Church officials believe that Ship Meeting House in Hingham, Mass., built in 1681, is the oldest building in the United States which has been used continuously for public worship.

Dr. John F. Blum
OPTOMETRIST
Phone 3-3992 Snyder, Texas
N.W. CORNER OF SQUARE

It's Safeway for the lowest food prices in town! Shop and compare!

Parade Juice	Detergent Lrg. Pkg.	25c	Giant Pkg. 49c
	Pineapple Juice Del Monte, Hawaiian	46-Oz. Can	25c
Milk	Evaporated Milk Cherub. Top quality	3 Tall Cans	27c
Crisco	Shortening All-Purpose	3-Lb. Can	75c
Flour	Light Crust. Assures you of better baking.	5-Lb. Bag	35c
Hominy	Banjo Ole' fashion style	300 Can	5c

We reserve the right to limit quantities and to refuse sales to dealers or their representatives.

Bunches of plump Grapes
Thompson Seedless Lb. 23c
SAFEWAY'S the best place in town to buy PRODUCE

Crisp Cabbage	Firm Solid Heads	Lb.	6c
Red Potatoes	Economy	10 Lb. Bag	43c
Pascal Celery	Crisp Stalk	Lb.	12c

If any item in this advertisement should fail to please you in any way, your full purchase price will be refunded.

Plump, juicy Frankfurters
Sommerset, Fancy 1 Pound Cello Only 39c

Be sure...shop SAFEWAY

Round Steak	U.S. government grades of calf	Lb.	69c
Plate Boil	U.S. gov't grades of calf	Lb.	19c
Dry Salt Jowls	Fine for seasoning	Lb.	33c

Prices Effective . . . .
Monday, Tuesday And Wednesday In Snyder

Cut Green Beans	Gardenside, Standard	303 Can	10c
Leeds Potted Meat		No. ¼ Can	5c
Tuxedo Tuna Fish		No. ½ Can	15c

This week...519* people made their FIRST FLIGHT on PIONEER!

They discovered they can't afford NOT to Fly Pioneer...and so will you, when you Fly Pioneer and

Save time — avoid monotonous, dangerous highway travel
Save travel-weary clothes — ride in clean, pleasant comfort
Save trouble — solve the problem of traveling with children
Save travel money — with Pioneer's family fare plan — or 10% on your return trip with a round trip ticket
Costs only Pennies Per Mile — Worth Every Cent of It!
*based on system surveys

Flights timed to go when you want to go to
DALLAS 2 hrs. 6 mins. Lv 6:55 am, 8:10 pm
FT. WORTH 1 hr. 50 mins. Lv 6:55 am, 8:10 pm
MIDLAND-ODESSA 41 minutes Lv 6:14 pm, 8:30 pm
ABILENE 35 minutes Lv 6:55 am, 8:10 pm
Find out all these advantages for yourself...for information
CALL 3-3711

Fly PIONEER AIR LINES
SERVING 23 KEY CITIES OF THE SOUTHWEST