THURSDAY

THE SNYDER DAILY NEWS

VOL. 15, NO. 102 SNYDER, TEXAS (79549) THURSDAY, AUGUST 27, 1964 TEN PAGES—PRICE 5¢

SEN. HUBERT H. HUMPHREY

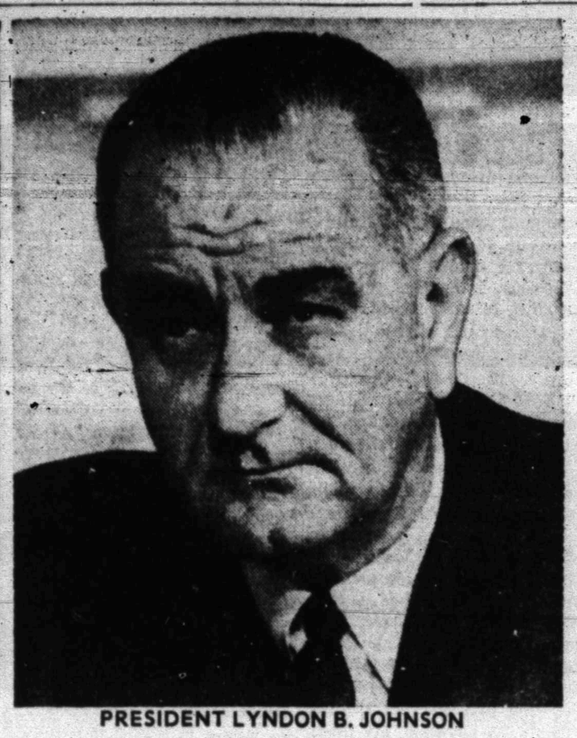

PRESIDENT LYNDON B. JOHNSON

Johnson, Humphrey Accept Top Billing

By JACK BELL
and Harry Kelly

ATLANTIC CITY (AP)—Democrats close their convention — and get a quick start on their campaign—with a massive pep rally tonight honoring their new first team — Lyndon B. Johnson and Sen. Hubert H. Humphrey.

In speeches accepting Wednesday night's nominations, the President and his running mate will outline for the party legions their plans for what Johnson called an "overwhelming victory" against Sen. Barry Goldwater.

Then almost as soon as the curtain drops on their bedlam by the Boardwalk, the President and Humphrey plan to head for the LBJ Ranch in Texas to plot their autumn strategy.

"There in the shade of the live oaks on the banks of the Pedernales, we will talk over our duty for the next few weeks," said Johnson.

But before packing up, delegates and party officials will salute the President's 56th birthday with a fireworks spectacular and a huge party for some 4,000 guests.

The First Lady started the party round this morning with a post - nomination champagne breakfast for the press, where she table-hopped and talked of hitting the campaign trail herself for the Johnson-Humphrey ticket.

Before the hoopla, before the shouts and the fireworks, the Democrats will pause to honor the memory of three of their fallen heroes, House Speaker Sam Rayburn, Mrs. Franklin D. Roosevelt and John F. Kennedy.

Mrs. Jacqueline Kennedy, the President's widow, was to arrive today. She does not intend to attend the convention program but will greet delegates at a reception.

Until Wednesday night, the convention's course was dully predictable, then Johnson gave it a dramatic turn by breaking a string of precedents.

The President had held on to his secret that Humphrey was his choice for the vice presidential nomination until he was ready to board a plane to Atlantic City. Humphrey, who had flown to Washington at the President's command, was at his side.

Taking the senator by the arm, Johnson walked over to newsmen standing behind a barrier and said: "Meet the next vice president."

The world thus learned of the selection, about three hours before many delegates to this convention knew that it had been made. No modern president had ever kept counsel about a running mate so long.

Johnson, Humphrey and Sen. Thomas J. Dodd, D-Conn., who also had been summoned to the white house from Atlantic City, then boarded a plane. Johnson watched on television while Gov. John F. Connally of Texas placed his name in nomination.

The reason for Dodd's quick trip remained a mystery. The Connecticut senator said he had told the president to 'include me out" of consideration for the vice presidential nomination.

SQUARE TO BE SITE OF JAMBOREE

Merchants on the Snyder Square are planning a "Back-to-school Jamboree" Friday night on the square.

Merchants who are participating in the Jamboree will remain open until 9 p.m., and many will be offering back-to-school specials during the 6 to 9 p.m. period.

Entertainment on the square will consist of a number of bands, including both local and out-of-town groups and a session of old-fashioned fiddling.

The Jamboree is being sponsored by the Merchants Committee of the Snyder Chamber of Commerce.

Military Trio To Rule Viet Nam

By MALCOLM W. BROWNE

SAIGON, Viet Nam (AP) — The ruling military revolutionary council elected Maj. Gen. Nguyen Khanh and two other top generals today to run South Viet Nam for the next two months, Radio Saigon announced.

This development in the political crisis came amid bloody new riots in Saigon.

A crowd of 2,000 marched on the council's compound, calling on the 60 members to resist student and Buddhist demands for a governmental shakeup.

Vietnamese troops opened fire. They were ordered to shoot over heads of the demonstrators, but three were reported killed and more than 20 wounded. The rest retreated.

Roman Catholic and Buddhist youths battled in a rain in the capital's streets. The Saigon radio station and a technical high school were focal points. Several persons were wounded, apparently knifed.

Called on to share rule with Khanh were Lt. Gen. Tran Thien Khiem, former defense minister, and Maj. Gen. Duong Van (Big) Minh, the former chief of state. Khanh supplanted Minh Aug. 16. That was the day the council elected the 37-year-old strong man to the presidency.

Leaflets dropped over the city from a Vietnamese army helicopter announced the present caretaker government will continue for a maximum of two months and then will name a provisional national congress which will pick a chief of state and establish other national organizations.

The leaflets, signed by the full council, also said the council itself has been dissolved and the generals and other members of the council would go back to their military duties.

They said the new government will fight communism, colonialism and dictatorship. The controversial Aug. 16 constitution was abrogated as of today.

WEATHER

SNYDER TEMPERATURES: High Wednesday 97 degrees; low, 67 degrees; reading yet 7 a.m. today 74 degrees; precipitation, .19.

North Central Texas: Partly cloudy today and Friday. Late, widely scattered showers in north. A little cooler in extreme north Friday. Low tonight 70 to 78. High Friday 85 to 95.

Northeast Texas: Partly cloudy with late widely scattered showers today and Friday. Low tonight 70 to 78. High Friday 85 to 98.

Northwest Texas: Partly cloudy today and Friday. Widely scattered showers today and tonight and in southeast Friday. A little cooler in north tonight and in mids sections Friday. Low tonight 55 to 74. High Friday 85 to 95.

Coast: South winds 10 to 20 knots today and Friday, gusty to 30 knots in afternoons.

South Central and Southeast Texas: Partly cloudy and warm today and Friday with scattered showers Friday and along the coast today. Low tonight 72 to 82. High Friday 86 to 96, except 92 to 98 in South Central Texas.

Southwest Texas: Partly cloudy and warm today and Friday with scattered showers. Low tonight 68 to 78. High Friday 94 to 104.

Mosquito Control Is Emphasized

Although there has been no indication of any cases of encephalitis in the immediate Snyder area, health officials here are taking every precaution, Dr. R. B. Pierce, Public Health Director, reported this morning.

Spray trucks are "going full blast" and the fogging machine is being prepared for operation, despite the fact that few mosquitoes have been noted here this season. Encephalitis may be transmitted to human beings only by a type of mosquito.

Dr. Pierce said residents could help prevent development of mosquitoes by making certain that no cans or other containers are holding stagnant water and providing breeding places for the pests. Also, any collection of water in holes or small, stagnant ponds should either be drained or treated to prevent breeding of mosquitoes. Those who need help in treating stagnant pools have been asked to call Louie Vaughan at the City-County Health Unit.

The health department here has received many inquiries about encephalitis following outbreaks of the disease at Houston and Plainview.

Encephalitis Cases Still On Increase

HOUSTON (AP)—The number of suspected cases of encephalitis in Houston since July 12 rose to 264 today as the city of more than a million pressed an all out war on the mosquito that spreads the sleeping sickness.

Health officials were optimistic.

The number of suspected deaths in the city from the illness was dropped from 19 to 13.

Health officials said only nine of the cases have been diagnosed by laboratories as encephalitis and two of the reported deaths were established as due to the disease.

Dr. C. A. Pigford, city health officer, said a report showed that four adult deaths and two children's deaths, first believed due to encephalitis, were caused by other illnesses.

"These were the only two children's deaths attributed to the disease, so this now means that no child has died of encephalitis in the city of Houston," Dr. Pigford said.

Other Texas areas have reported scattered cases. One death and 33 suspected cases were reported in the West Texas area 600 miles northwest of Houston.

Four other counties not far from Houston, Matagorda, Brazoria, Orange and Hardin, reported isolated cases.

Cleo Deals Miami Devastating Blow

Streets Left In Shambles

MIAMI, Fla. (AP) — Hurricane Cleo smashed Miami with sledgehammer blows today, left the streets of the city looking like a battleground, then roared on northward up the heavily-populated southeast Florida coast.

Broadcasting towers toppled. Store windows exploded by hundreds, littering streets with merchandise and broken glass. Fallen trees blockaded hundreds of streets.

No deaths were reported, but a looter shot by police was in critical condition in a hospital.

County Manager Irving G. McNayr said he would ask to have the city declared a disaster area. There was no estimate of damage to public buildings, but McNayr called it "quite serious."

A veteran policeman who was in Miami when the 1926 hurricane broke the big Florida land boom, said the storm was the worst since then.

Numerous fires broke out and couldn't be fought in the 115-mile an hour fury of the wind. One warehouse was destroyed at a half-million dollar cost. Fires still were breaking out when dawn revealed the raw scars of the hurricane.

Cleo, howling and moaning up from the south, slammed hurricane force winds into Miami at 2:20 a.m. One hour later, power failure plunged the city into darkness.

After crossing Miami, the eye of the hurricane moved on northward across Hallandale, Hollywood, Fort Lauderdale, Boca Raton and West Palm Beach. Hurricane warning flags flew on up the coast to Cape Kennedy and gale warnings were issued as far north as Daytona Beach.

At 10 a.m., winds of 105 miles per hour were hitting West Palm beach.

At Fort Lauderdale, a 20-by-40 foot sign over a shopping center vanished. Gusts strewed trees across roads and made shore route A-1-a impassable with sand-drifts.

Cleo's powerful winds pushed a railroad freight car eight miles from south of Hollywood to Fort Lauderdale. The runaway car sheared off one side of the old Dania station and then collided with an automobile, seriously injuring the driver, an elderly man.

Officials said the station, a frame structure, had been lifted to the edge of the tracks by Cleo.

At Pompano Beach, two persons were trapped at the height of the storm when the wind crumpled their trailer home. Rescuers got them out unharmed.

At Cape Kennedy, six space rockets were lashed down and other preparations made for a big blow at America's spaceport.

Looting began soon after windows began to explode. In the fury of the storm, the thieves easily eluded police.

Key Biscayne, an island with a large residential colony across Biscayne Bay from Miami, was largely evacuated before the storm struck and high tides blocked the causeway to the mainland.

But the fate of the island remained uncertain as boiling tides continued to lash the beaches.

Collins Avenue, site of Miami Beach's famous "hotel row," was a mass of fallen neon signs, trees and window glass.

Fifty windows were smashed at the Fontainebleau Hotel and 700 guests fled their rooms into the lobby. Two guests, two porters and a hotel engineer were hospitalized for treatment of cuts.

The 85-foot yacht Electromatic broke loose from its mooring and crashed into television's gamed houseboat, "Surfside Six" in Indian Creek in front of the Fontainebleau.

Rains Heavy On Lake Watershed

Growling thunderstorms apparently poured out most of their moisture over the Lake J. B. Thomas watershed last night, as the lake was well on its way to its biggest rise of the season.

By 11 a.m. today the lake level had moved upward by 10 inches, and water was still coming into the lake from both the Bull Creek and Colorado River sources.

Rainfall ranging from 2 inches to 3 inches was reported over a wide area of the lake's watershed in southwestern Scurry County and in Borden County. A total of 2.30 inches was gauged at the dam.

Early this morning Bull Creek was reported running bank full, and at Knapp it was reported over the road. The Colorado River was running about half full into the lake.

The rainfall was lighter to the east. Snyder had an official measurement of only .19 inch during the thunderstorms.

Elsewhere, turbulent weather swept some parts of the state. A tornado severely damaged a school and another swirled harmlessly in oper country in North Central Texas.

The twister damage was at Prairie Valley School near Nocona in North Texas. Mrs. Florine Hayes, a teacher, said the tornado dipped down at about 9:30 p.m.

The school lost its metal roof from two classrooms. Two other classrooms were badly damaged. The school had been rebuilt after burning down two years ago.

About two inches of rain accompanied the tornado.

The harmless tornado was near Haskell.

Up to three inches of rain fell in some sections of the state.

Official rainfall totals included Texarkana 1 inch, Boyd 1.85, Perrin AFB .89, Sherman .53, Gunter .50, Mineral Wells .49, Big Spring .21 and Lufkin .14.

Also Jacksboro .85, Springtown 1.10, Denison .97, Arthur City 3.25, Clarksville 1.58, Greenville .58, Paris .75, DeKalb 1.30, and Bonham .85.

Many light to moderate showers fell along and each side of a line 20 miles north of Mineral Wells to 10 miles west of Wichita Falls, with other showers falling from 60 miles southeast of Paris northward into Oklahoma.

Abilene had strong winds late Wednesday that blew out windows in two downtown stores.

Winds damaged a crop-dusting plane at Haskell. Telephone service was disrupted during storms at Aspermont and Rochester. A tornado reported in Carr did no damage.

As the storms approached Mineral Wells, winds whipped trees and roofs up to 40 miles per hour. A storm at Chillicothe earlier did minor damage as .75 of an inch of rain fell.

Temperatures were mostly below the 100 mark with high humidity.

Liquor Control Board Reports On Taxes

AUSTIN (AP)—A total of $3,848,066 in taxes and fees was collected by the Texas Liquor Control Board during July, the agency reported Wednesday. This included $2,181,322 from the beer tax. The board also said its inspectors seized three illicit stills last month, one each in Harrison, Lamar and Red River Counties.

President Attends Mrs. Byrd's Funeral

WINCHESTER, Va. (AP) — President Johnson landed at the Winchester Airport at 10:40 a.m. (EDT) today to attend funeral services for Mrs. Anne Douglas Beverley Byrd, wife of Sen. Harry F. Byrd, D-Va.

The President's helicopter set down on a ramp near a crowd of 50 to 60 persons. Johnson shook hands briefly with the crowd before stepping into a waiting limousine that took him to Christ Episcopal Church for the services.

Johnson was accompanied on the flight from Washington by Price Daniel, a former governor of Texas.

Young GOPs To Meet Tonight

An organizational meeting of a Young Republicans Club has been set for 7:30 this evening in the community room of Snyder Savings and Loan.

Dick Hartman, president of the Young Republicans Club at T. C. U. will preside. On the agenda are the election of officers, adoption of a constitution, and the organization of key committees. The role of Young Republicans in the coming campaign will also be discussed.

All interested young people below the age of 35 are invited.

PROMOTIONS ANNOUNCED—H. F. Clark, left, has been named Snyder Manager, and Bill Brown, right, is new Sweetwater Division Manager for Texas Electric Service Co. Pomotion of the two Snyder natives was announced this morning by Beeman Fisher, president and general manager of Texas Electric.

Texas Electric Promotes Pair

Two Snyder natives will exchange cities of residence as a result of promotions announced for both today by the Texas Electric Service Co.

Beeman Fisher, TESCO president and general manager, announced this morning that Bill Brown, TESCO manager at Snyder, has been named manager of the company's Sweetwater division.

At the same time, H. F. Clark, Sweetwater Division Power Salesman, was appointed Snyder Manager for TESCO.

Brown succeeds the late L. L. Zeigler as division manager. Mr. Zeigler died Monday night in a Sweetwater hospital following a short illness.

Brown began work for Texas Electric Service Co. on April 1, 1947 in the commercial department in Snyder. He was named Snyder Manager in October, 1956. He plans to move his family to Sweetwater soon. He and his wife, Justine, have one daughter, Cheryl, a high school senior.

Brown is a member and past president of the Kiwanis Club of Snyder and is a member of the First Methodist Church. He served in the U. S. Navy during World War II, seeing active duty in the European and Pacific Theaters.

The Sweetwater Division of TESCO includes Snyder and Colorado City as well as Sweetwater.

Clark started his career with TESCO in Snyder in January of 1950 in the commercial department. He was transferred to Sweetwater as division power salesman in January of 1956.

He and his wife, Virginia, have a son, Mark, a junior in high school and a daughter, Mrs. D. G. Turnbow of Sweetwater.

Clark is a member of the Rotary Club and of the Methodist Church. He served in the Marine Corp in World War II, seeing active duty in the Pacific Theater.

He and Mrs. Clark and Mark plan to move to Snyder soon.

City Managers To Meet In Snyder

The 1964 Civil Rights Act will be the main topic of discussion here tomorrow when the West Texas City Managers' Association meets.

Barefoot Sanders, United States District Attorney for North District of Texas will lead the discussion. Participating in the discussion will also be a panel of city attorneys and Riley Fletcher, general council of the Texas Municipal League.

City attorneys on the panel will be John Davidson of Abilene, Fred Senter of Lubbock, Joe Carroll of Snyder, Marshall McGrea of Odessa, and J. M. Nessle of Midland.

In addition to the discussion of the Civil Rights Act, and its effect on city governments, the panel will also discuss other recent court decisions affecting Texas municipalities, and other subjects of interest to city managers such as insurance coverage for city employes who operate city vehicles.

The meeting here Friday will get under way at noon with a luncheon for the city managers and their wives.

Following welcomes by Marl McLaughlin, mayor of Snyder and George Patterson, Snyder city manager, George Killam county attorney will speak.

At 1:30, the city managers will adjourn to the corporation courtroom of the new Emergency Operating Center for the afternon session which will include the panel discussion.

City managers from Amarillo, Sweetwater, Lubbock, Midland, Levelland, Brownfield, Post, Odessa, Big Spring, Abilene, Lamesa, Rotan and Andrews have already indicated that they will attend the association meeting. It is possible that other reservations will be recieved today.

The meeting tomorrow will be the first time that the association has chosen Snyder as their meeting place.

Goldwater Uses S. Viet War As Campaign Ammo

By WALTER R. MEARS

NEWPORT BEACH, Calif. (AP) — Sen. Barry Goldwater sought privacy at sea today after thrusting the guerrilla war in South Viet Nam squarely into his campaign against President Johnson.

While the Democratic National Convention nominated Johnson and chose Sen. Hubert H. Humphrey of Minnesota to run with the President, the Republican nominee for the White House cruised the waters off Southern California.

Lolling against the stern rail of a borrowed 83-foot yacht Wednesday, Goldwater

—Declared he thinks the Johnson administration is trying to negotiate a settlement of the Southeast Asian fighting before Election Day; said that timing would be wrong and added he fears such an agreement would be a giveaway to the Communists.

—Said some form of negotiations with Red China "might be profitable" — when pro-Western forces can deal from a position of strength in Southeast Asia.

—Labeled the U.S.-backed war against Communists in South Viet Nam an issue of major concern to the voters in the presidential race.

Goldwater, striking a theme he raised in Cleveland, Ohio, two days ago, said he expects to hear "most any day" of a negotiated settlement in Viet Nam.

The senator told reporters at the floating news conference in Catalina Island's Avalon harbor his "political bones" tell him word of negotiations can be expected before Election Day.

"I hope it's not a giveaway to the Communists," he said. "I suspect that's what it will be if we have one."

Goldwater said this is not the time for peace talks. "Before any negotiations are begun that involve us directly or indirectly, we must improve our military position," he said. "I don't think the military situation is such that we have much to bargain with."

Goldwater said he read a newspaper report forecasting negotiations for peace in South Viet Nam. He mentioned a Central Intelligence Agency report, saying it also talked of negotiations.

He said that "is the typical pattern" used to prepare the public for an announcement that negotiations have been held.

"I feel from that that we are considering it and we are closer to it than Congress or the public realize," he said.

John Joyce Earns NTSU High Honors

DENTON — John W. Joyce, son of Mr. and Mrs. John R. Joyce of Snyder, was the lone high honors graduate at the summer commencement at North Texas State University. Thirty - two others graduated with honors.

The summer commencement, at which 912 degrees were conferred, put NTSU over the 2,000 mark for the first time for a single year. Winter and spring commencements added to the summer group made a total of 2,166 degrees conferred this year at the Denton school, making it second only to the University of Texas.

Joyce received the bachelor of arts degree in government.

Included in the degrees conferred at summer commencement were 587 bachelors degrees, 307 masters degrees and 18 doctors degrees.

Chrysler Named As Strike Target

By GENE SCHROEDER

DETROIT (AP) — The United Auto Workers Union has singled out Chrysler Corp. as its No. 1 strike target in efforts to secure new contracts for the nation's half-million auto plant workers.

UAW President Walter Reuther told newsmen Wednesday night that the walkout at Chrysler would begin at 10 a.m. Sept. 9 if no settlement is forthcoming by that time.

Reuther said Chrysler, General Motors and Ford — the auto industry's Big Three — all had adopted a "narrow, selfish attitude" in negotiations and are denying workers their fair share of recordbreaking profits.

The union's contracts with all three firms expire Monday, but Reuther said the strike deadline was set beyond Labor Day to allow several extra days at the bargaining table in efforts to avoid a walkout.

President Johnson is expected to open his campaign in Detroit's Cadillac Square on Labor Day.

Observers have pointed out that with an auto strike in progress, the President might have found such an appearance before a labor rally to be embarrassing.

Reuther visited President Johnson in the White House Wednesday, but he denied that the President's Labor Day plans had any influence on the decision to set Sept. 9 — two days after the holiday — as the strike date.

Pointing out that Chrysler is the nation's seventh largest corporation, Reuther said the firm was selected because it had what he termed "an economic and moral obligation," to repay the UAW for 1961 contract concessions.

At that time, he contended, Chrysler was in deep financial trouble and there was a question of whether the company was going to survive.

Chrysler is now the second most profitable company in the auto industry, Reuther said, earning $114.4 million after taxes during the first six months of this year. This, he said, was a 26 per cent return on its investment.

HOSPITAL NOTES

(It is requested that visiting be done only during visiting hours of 1 to 4 p.m. and 7 to 8:30 p.m.)

COGDELL HOSPITAL

ADMISSIONS: Arch Lindsey, Fluvanna; Maude Mitchell, 2810 Avenue L; Vicente Gaona, Avenue M; Ida Sue Phipps, 107 Thirty - sixth Street; Oscar Clark, 221 Thirty - sixth Street; Iva Lee Williams, Clairemont; Alberta Rogers, 2113 Forty-second; Lane McKinney, 3810 Highland Drive; Lillie West, 2400 Avenue M.

DISMISSALS: Dick Browning; Jessie Gordy; Jake Huffman; Ora Mae Graham; Sadie Shifflett.

Philadelphia Does Yule Shopping Early

PHILADELPHIA (AP) — Talk about doing your Christmas shopping early.

The city of Philadelphia announced today it's looking around for its annual Christmas tree, a 50-foot or taller evergreen to decorate City Hall Plaza during the yule season.

THE SNYDER DAILY NEWS

Published Sunday morning and each evening except Saturday by the Feather Printing and Publishing Co., Inc., at Snyder, Texas. 79549

Entered as second-class matter at the Post Office at Snyder, Texas.

SUBSCRIPTION RATES: By carrier in Snyder 45 cents per week, $1.50 per month. By mail in Scurry and adjoining Counties, one year $9.95. Balance of Texas, one year $12.50. All other States $15.00.

MEMBER OF THE ASSOCIATED PRESS

The Associated Press is exclusively entitled to use for republication all news dispatches in this newspaper also local news published herein. All rights reserved for republication of special dispatches.

WWI Veteran Slate Session Tonight

All World War I veterans and their wives have been invited to a meeting tonight of the Carrol Porter Barracks N. 1738.

The meeting will be held at 7:30 p.m. at the American Legion Hall, Twenty-first Street and Avenue T.

Featured will be a discussion of a bill passed by the House of Representatives in Washington which favors war veterans.

New Exciting
BONUS FIVE
COUPONS
Noble Service Center
4001 E. 3 Hwy. In Snyder

LUCI WADES IN SURF—Luci Johnson, 17-year-old daughter of the President, is accompanied by a host of young blades as she wades through the surf off Margate, near Atlantic City. She carried her open sandals to keep them dry but part of her blue denim skirt was soaked. The occassion was an ocean-front clambake for members of the President's Club who have kicked in $1,000 each for Johnson's campaign fund. (AP Wirephoto)

City Directory Work Underway

R. L. Polk and Co., publishers, have started their enumeration for the new Snyder City Directory.

During the next few weeks each householder and place of business can expect an enumerator to personally check their information as is required in compiling the new directory.

Because of the great importance to each resident and business making up the city, complete cooperation is essential in making a good, complete directory for the community, it was pointed out.

A copy of the new Snyder City Directory will be placed in offices of many Chambers of Commerce and City Directory libraries throughout the Southwest.

The vital statistics presented in the book reflect the most complete and extensive analysis available for any city and it is made available only by the businessmen in cooperation with the Chamber of Commerce.

It is of utmost importance that every individual make sure his information shown in the directory is complete and correct.

For the first time, the names and ages of all minor children are to be taken. In the event that no one is home when the enumerator calls, an urgent form will be left. This form may be either filled out and mailed to City Directory Office, P. O. Box 195, Snyder, or the information may be telephoned to the office at HI 3-9562.

TODAY'S MARKETS

FORT WORTH (AP) — Cattle 1,500; calves 400; good and choice steers 23.50; heifer mates 22.50; cows 12.50-14.00; good calves 19.00-21.00; standard 17.00-19.00; medium and good feeder heifers 14.00-17.50; common and medium steer calves 13.00-18.00.

Hogs 500; top 17.50-18.25.

Sheep 300; good and choice wooled lambs 12.50-14.00; similar shorn wethers 11.50-13.00.

CHICAGO (AP)—Butter unchanged. Egg unchanged to 1 lower; A whites and mixed 40; mediums 34; standards 32½.

NEW YORK (AP)—Cotton was unchanged to 10 cents a bale higher at noon today. Oct. 31.95, Dec. 31.50, March 31.58.

STOCK AVERAGES
Compiled by The Associated Press

	Indust	Rails	Util	60 Stocks
Prev. day	440.8	174.9	158.9	312.6
Week ago	445.3	176.3	158.9	315.0
Month ago	446.5	184.6	159.6	318.9
Year ago	390.9	148.6	149.9	278.9
1964 high	452.7	186.6	159.9	322.0

This Accident Was A Family Affair

CENTRALIA, Wash. (AP) — Being a two-car family has its disadvantages.

Robert Smith, Kent, Wash., stopped on the freeway north of here Wednesday after his automobile struck and killed a cow.

Another car slammed into the rear of his, wrecking it. The second car was driven by his wife, Ute.

Monkey Is Victim Of Temptation

HARTFORD, Conn. (AP) — Albert the monkey is back in his cage today after a 24-hour taste of high living.

The four-year-old squirrel monkey scrambled up an old oak tree Tuesday.

"By banging his head against the top of the cage, he sprang it. Then he hopped out and took off into the trees," said his owner, Shirley Gorman.

Mrs. Gorman called the fire department, which referred her to the police department, which referred her to the humane society.

When the humane society suggested that she call the fire department, Mrs. Gorman gave up.

The old oak tree had a date with the tree surgeon, however and Wednesday the tree was cut down. Albert merely hopped over to a nearby pine tree.

Wednesday night Albert spotted a boy standing below holding a banana. Down came Albert.

Students Object To Pasteurization Law

PUEBLA, Mexico (AP)—Five hundred university students demonstrated today as a protest against a new milk pasteurization law they claimed would hurt small producers.

The demonstration took place in front of the National Palace and City Hall, and led to attacks on two milk trucks which were damaged.

A new state law has ordered pasteurization of milk as a sanitation measure.

But about 3,000 small dairymen claimed it could put milk distribution in the hands of a monopoly, as only a few dairies could pasteurize milk.

WAYNE BOREN CLYDE HALL
Snyder Insurance Agency
COMPLETE
INSURANCE
SERVICE
O. Box 530 Snyder, Texas
1820 26th. Street Phone HI 3-3163

Dear Abby...

By ABIGAIL VAN BUREN

DEAR ABBY: Like the taxidermist whose problem was a fiancee who couldn't stand the sight of stuffed animals, I have a problem. I am a mortician, and my fiancee can't stand my work, although I never discuss it after hours.

After having gone to mortician college and investing much time and money in my profession, I've become somewhat successful, and don't want to give it up. My fiancee refuses to marry me unless I change my profession. I love her, but if I am going to support her, unlike the taxidermist, I can't store my zoo in the attic.

IN DEAD EARNEST

DEAR IN: If your fiancee doesn't dig your profession, it's time to bury your relationship.

* * *

DEAR ABBY: Saturday night I was asked to baby-sit for some neighbors who had just moved into our neighborhood. They agreed to pay me 50c an hour and asked me to be at their house at 7:30 P.M. sharp. I got there at about 7:25. They didn't leave the house until 8:30. They came home at 12:30 that evening and paid me two dollars. I didn't say anything. My mother said that since I was asked to be at their home at 7:30 I should have charged them for the time I sat and waited for them to leave. Do you agree wth her? Should I mention to them that they owe me 50c if they ask me to sit for them again? Or should I refuse to sit for them? They were very nice otherwise. I am a 17-year-old girl.

CHEATED

DEAR CHEATED: Since you accepted the two dollars and said nothing, your silence implied that you were satisfied. Say nothing, but should they ask you to sit for them again, tell them you charge from the time you are asked to be at ther home.

* * *

DEAR ABBY: I wish you'd settle something for my husband and me. About two years ago we went to a housewarming party for two of our closest friends. We gave them an expensive present. We visit them in their home often and we have never seen our gift in any room. I want to ask about it but my husband thinks it would be rude. What would you do?

LIBBY

DEAR LIBBY: I'd listen to my husband.

DEAR ABBY: When my husband and I were first married we were so broke our wedding party consisted of us, our witnesses and the preacher. After the ceremony we took them out for dinner. They ordered the most expensive steaks on the menu, so we had to shorten our honeymoon by one day.

A year later, on our anniversary, we had a beautiful wedding with all the trimmings. I had a white gown and veil. White stands for purity, not virginity, and a married woman can be as pure as any virgin. The only difference between this and a first wedding was in our wording of the invitations, which read, "To the renewal of their vows" instead of "To the marriage of." Our minister said couples can stage a wedding and renew their vows as many times as they wish. In fact, he recommends it. Sincerely,

"A RENEWER"

* * *

Problems? Write to ABBY, Box 69700, Los Angeles, Calif. For a personal reply, enclose a stamped, self - addressed envelope.

* * *

Hate to write letters? Send one dollar to Abby, Box 69700, Los Angeles, Calif., for Abby's booklet, "HOW TO WRITE LETTERS FOR ALL OCCASIONS."

Inexpensive Asian beadwork, rugs, pottery and basketry fill shops along well-traveled roads in U. S. Indian country.

Datebook
FASHION BOARD SELECTED

Wet Sand Crushed Leather With Alligator Print Plug. With Petite Little Heel
7.98
DRYDEN'S SHOES

CANYON
DRIVE-IN
Ph. HI 3-7212 E. S. Hwy
Open 7:00 — Show Starts 8:00
Winner of 27 International Awards...7 Academy Awards
COLUMBIA PICTURES presents WILLIAM HOLDEN
ALEC GUINNESS · JACK HAWKINS
THE BRIDGE ON THE RIVER KWAI
A SAM SPIEGEL PRODUCTION
DAVID LEAN · PIERRE BOULLE
2ND. FEATURE

LAW OF THE LAWLESS
DALE ROBERTSON
De CARLO
DENNIX

Reception To Honor Mrs. Kennedy

By FRANCES LEWINE

ATLANTIC CITY, N.J. (AP) — Mrs. John F. Kennedy, wife of the assassinated president, comes here today for a reception in her honor to which 5,600 Democratic convention delegates have been invited.

The affair is so big it had to be divided into three shifts over a five-hour period from 12:30 p.m. to 5:30 p.m.

The reception, given by W. Averell Harriman and Mrs. Harriman, longtime friends of the Kennedys, precedes a convention session at which a memorial service will be held for the late president.

Mrs. Kennedy will not be there, however.

Spokesmen for the former first lady said the memorial, at which a film will highlight Kennedy's administration, would be too much of an emotional ordeal for her.

Mrs. Kennedy planned to fly in just for the day and to return later to Newport, R.I., where she has been spending part of the summer at her mother's farm estate.

Many of the Kennedy clan and members of Kennedy's New Frontier family have had a hand in the plans for the afternoon reception in her honor.

Sisters in-law Jean Kennedy Smith and Pat Lawford, a member of the California delegation, will accompany Mrs. Kennedy on her flight aboard the Kennedy family plane Caroline from New York City.

Member Texas
Optometric Association
Drs. Blum and Nesbit
OPTOMETRISTS
1825 25th. St.
Phone HI 3-3992

Kiwanis Told Of Scout Jamboree

Kiwanis Club members heard a detailed report on the Boy Scout Jamboree at the club's luncheon meeting Wednesday.

Eddie Byers was a guest of the club. He was one of four local Scouts who went to the Jamboree and other side trips to points of interest in the northeast and illustrated his descriptions with color slides.

Also attending the meeting were inter - club Kiwanis groups from Lamesa and Colorado City.

Datebook
FASHION BOARD SELECTED

Repeat Of A Sell-Out... Ski-Toe In Black Soft Leather
6.98
DRYDEN'S SHOES
East Side Of Square

Penneys
ALWAYS FIRST QUALITY

TOWNCRAFT SPORT SHIRTS IN MUTED UNIVERSITY PLAIDS!
These subdued, easy - care cotton plaids top-off your campus wardrobe . . . handsomely! Collars are button-down. Get tapered, long or short sleeve shirt with hanger loop, box-pleat back and stay - tucked shirt tail. Fine quality at a value-price!
2.98
Sizes: S-M-ML-L
PLAIN FRONT WASH 'N WEAR SLACKS!
Trim-tailored oxford-weave slacks are Fortrel* polyester and cotton, need little-or-no-ironing. Smart, long-wearing — they're yours in dark or covert-tones — and they're precuffed. Count on Penney's for all your campus needs at budget prices!
4.98

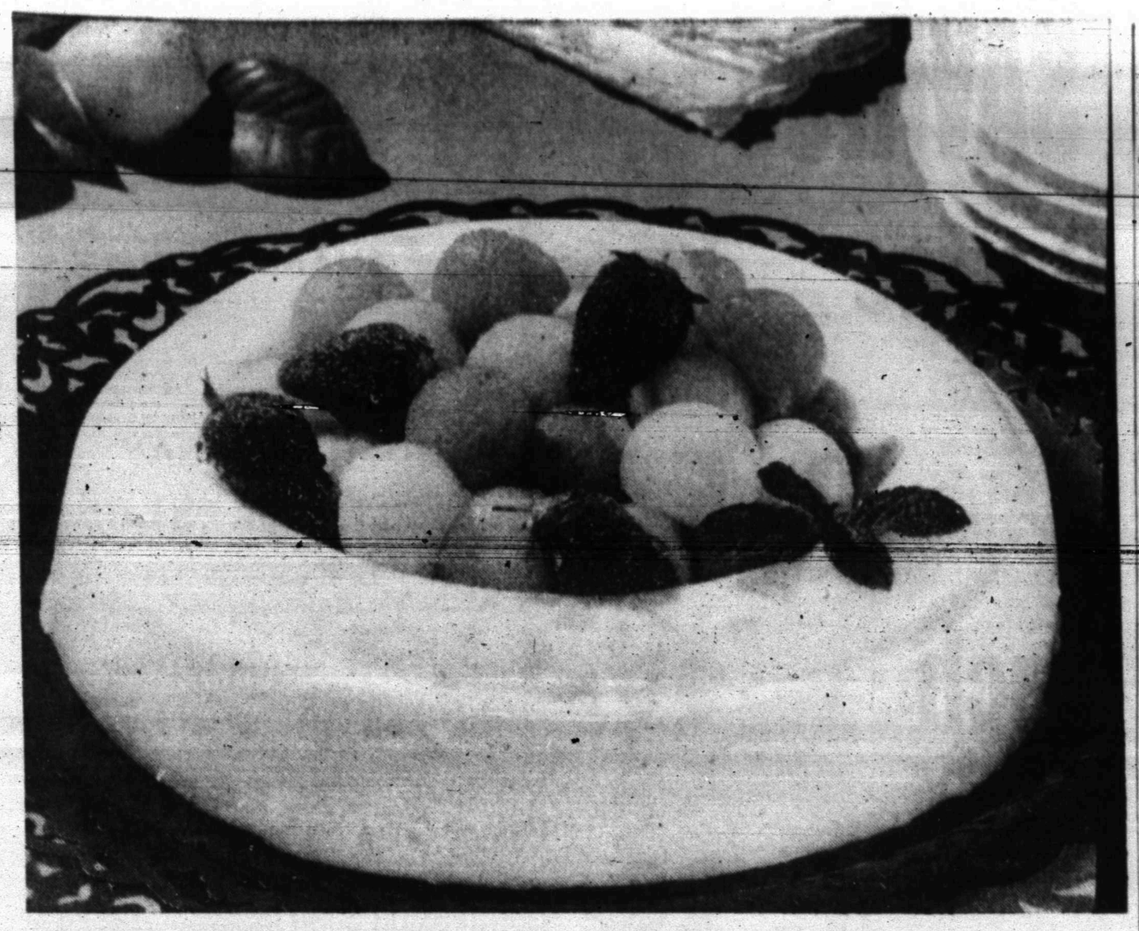

LUSCIOUS LEMON Cream lends exquisite color and superb flavor to any buffet or bridal shower. Whipped cream gives it that velvety texture and lemonade concentrate provides a tart-sweet flavor accent.

Light, Lemon Salad Ring

If you have occasion to plan a gala party for some lucky person, make all the guests feel fortunate, too, by serving this luscious Lemon Cream ring mold. It might be served as a buffet salad or a light, airy dessert.

Fluffy - light in texture, your Lemon Cream is centered with a mound of fresh fruit for contrast. Choose watermelon and cantaloupe balls for their cooling qualities and attractive color and strawberries for their delicate sweet flavor. Garnish with a sprig of fresh mint leaves. You could also use other fruits in season, such as honeydew or casaba melon, blueberries, Bing cherries or grapes.

The mold itself is easy to make. Just blend lemon gelatin, sugar and salt, dissolve in boiling water; stir in frozen lemonade concentrate for quick setting. Then when the mixture is partially set, whip cream in a chilled bowl and fold it into the lemon gelatin. Unmold Lemon Cream onto your prettiest plate, preferably one wihch will set off its delicate pale yellow color. Fill with fruit and add the mint leaf garnish.

Real whipped cream, rich and velvety, gives this attractive salad mold its superbly smooth texture, yet it's light enough for the hottest summer day. For a luncheon or buffet, serve delectable Lemon Cream.

Lemon Cream
6-8 servings

Ring mold, 4½ cup
1 package (3 oz.) lemon - flavored gelatin
½ cup sugar
⅛ teaspoon salt
1 cup boiling water
1 can (6 oz.) frozen lemonade concentrate
1 cup whipping cream
Watermelon balls
Centeloupe balls
Strawberries

In a mixing bowl blend gelatin, sugar and salt. Add boiling water and stir until dissolved. Stir in lemonade concentrate. Chill until jelly - like consistency. In a chilled bowl whip cream until soft peaks form. Fold into lemon mixture. Pour into mold which has been rinsed with cold water. Chill until firm. Unmold onto chilled tray. Fill center of mold with melon balls and strawberries. Garnish with mint leaves.

NOTE: The mold is quite tart which contracts with the sweet fruit. If desired, more sugar may be added.

Toperettes Change Meeting Time

Snyder Toperettes met at 7:30 Tuesday evening with approximately 30 members present. Roll call was answered by number of pounds gained or lost.

In the group contest, which has one more month to go, group 6 won for the week with 65 points for a total of 341, group 5 has 58 for 321, group 3 has 28 for 243, group 2, 25 for 279, group 4 - 15 for 230, group 1 - 13 for 303.

Beginning next week members will begin meeting at 7 p.m. in the cafeteria at Stanfield.

Meeting was adjourned and members went to the Town House for salads.

Methodist Ladies To Study Genesis

The Women's Society of Christian Service of First Methodist Church will begin their fall meetings on Wed. Sept. 2, at 9:30 a.m. in the church parlor.

The program planned for each Wednesday in Sept. is a study of the book "Genesis, Beginnings of the Biblical Drama" by Charles F. Kraft.

"Creation, man and his world, the people of God — these are the great concern of Genesis," says Dr. Kraft, and they are just as relevant in the space age as when first recorded, he added.

Dr. Kraft holds B. D. and Ph. D. degrees from the University of Chicago; was visiting professor at Leonard Theological College, Jabalpau, India, and at the American School of Oriental Research, Jerusalem, Jordon in 1961 - 62. He is professor of Old Testament interpretation and director of graduates studies at Garrett Theological Seminary, Northwestern University Campus.

The study will be led by Mrs. Marvin Dixon, who recently returned from a leadership school where she studied the book.

The WSCS extends an invitation to all women of the area to join them in the study.

Ira News

By ED MURPHY

Visitors in the J. L. Byars home the past week were: Mr. Byars' sister and her husband, Mr. and Mrs. Archie Crabtree of Mineral Wells; Mr. and Mrs. Ralph Eades and Ricky of Snyder; The Byars' daughter, Mr. and Mrs. Jimmie Guy of Albuuerque, N. M.; Mr. and Mrs. Doyis Neisler, Donnie and Dickie of Paris; Mr. and Mrs. Dan Abernathy, Paul and Cindy of Altus, Okla; Mr. and Mrs. Darnell Boyd. Dianne and Denise of Stephenville; Mrs. Byars brother and family, Mr. and Mrs. Dale Grant, Janet and Cathy of Arlington; and Mr. Edward Morris of Big Spring.

Mr. Neisler, Mr. Abernathy and Mr. Byars served together in the 3rd Armored Division during World War II and this was a reunion for them and their families. Unable to attend because of illness of his father was Mr. and Mrs. Howard Marchbnaks of Dallas and Mr. and Mrs. Elgin Maikell and sons of Kermit.

Mrs. E. E. Grant accompanied her sisters, Mrs. Joe Lopour of Snyder and Mrs. D. Huddle of Lamesa to Lake Whitney Thursday to visit their sister, Mrs. Tex Davis. Mr. and Mrs. Davis' home was destroyed by fire last week.

Mrs. Lee Holliday is spending the week in Midland with her brother Ather Chandler.

Mr. and Mrs. Russell Sallee, Judy and Alle nof Eldorado spent the weekend with the Roy Sallees.

Mr. and Mrs. Dale Grant, Janet and Cathy of Arlington spent Saturday night with his mother, Mrs. E. E. Grant.

Frankfurters need simmering, rather than boiling, in the home kitchen because they are a fully - cooked sausage.

SCAT . . . Cable TV Service
5 CHANNELS OF TV
Programming From
NBC, CBS, ABC
Snyder Community
Antenna Television
"If You Like TV
You'll Love SCAT"

Borrowers Need Manners

By VIVIAN BROWN
AP Newsfeatures Writer

Is it bad manners to "borrow" something from a good friend without asking? That's the question from a girl who is having problems along that line.

"My boy friend helps himself to things without asking. My mother thought it was little nervy when he want into our refrigerator and took a bottle of pop. But the other day he helped himself to my sun glasses because his were missing. I looked everywhere for them, and the next day he came to the house and returned them. He borrowed some money from my purse to buy a hot dog while I was swimming. Should I tell him I don't like it or does it sound childish?"

If the boy is to mean something, it is the kind of thing to settle one way or the other. Some families are lax about training young people to have respect for other people's property, and they get so they never think about it. Everyone in that family is likely to see who can be first away with something they need or like, no matter who owns it. Tell him frankly that your family doesn't operate that way. Whatever happens, don't retaliate by doing the same thing.

How To Choose

How do you choose between two nice boys, asks a 17-year-old.

"I have met two boys that I like very much — one is a hard working type, does home chores and works after school. The other is very nice, but doesn't work. His family are well off. I have dated them for more than a year, but now both are talking about marriage, and I don't know which one I prefer. I really like them both. Should I try to keep them both until I make up my mind, or what?"

When a girl can't decide betwen two boys, often she should wait until a third boy shows up. Since the boys are so different perhaps each supplements the other, and perhaps you need to be fond of both. Perhaps you couldn't be content with one of these two boys, if you now bank on two for companionship. Yu shuld be more aware of one than the other after a year if it really matters.

Brother Helps?

Older brothers can be big bores for some girls.

"My brother is one year older than I and my mother relies on him as an informer. She takes his opinion about boys I go out with. If he doesn't like them, she doesn't, even if she has never met them. He never likes a boy I date, and I tell him to keep his mouth shut, but he won't."

He's probably trying to save you for a good friend, if he ever finds one that he thinks is good enough for you. That's the way older brothers are. Many have a protective feeling for their sisters. When he introduces you to a good friend he'll expect you to like him. Many older brothers do bring home the boy that Sis eventually marries, and it may very well be a good way to get a husband.

Teasing Friend

What's wrong with a boy who belittles his girl?

"My boy friend is always running me down. The other day when someone complimented my eyes, he told them my eyelashes were false and when someone said they thought I had a nice complexion, he said, "You should see her before she makes up." He seems crazy about me, but makes me furious. Is there anything that I can do about it? I pout when he says things like that, but he is so nice to me in other ways, that I can't break off with him. Should I stop seeing him for awhile?

The mature approach would be to ask him why he must say unnecessary things such as you mention, especially since his opinion wasn't asked for. You could convince him, if you explained it in a rational way. It's possible he's never given it a real thought, and it may be the only way he knows to get a laugh — at someone else's expense.

WOMEN'S CALENDAR

FRIDAY

Duplicate Bridge at Country Club, 9:30 p.m. Open.

SUNDAY

Buffet luncheon at Martha Ann Woman's Club for members and their guests. Reservations by 5 p.m. Saturday.

Storybook
Cushion Foundation for Wiggle Toe Comfort

Black Nylon Velvet With A Sole That Is Guaranteed Not To Wear Out
5.98
DRYDEN'S SHOES

Bell-Seale Funeral Home
Ambulance Service
Dial HI 3-5454

Discotheque — The Whys, Wherefores

By VIVIAN BROWN
AP Newsfeatures Writer

The jig is up if you go in for the newest fad, the discotheque, where dancing takes practically no footwork. People cavort in frenzied antics sort of a soft-shoe shimmy from the hips up.

But its the kind of party to give these days, if you are really with it.

Being up on discotheque means knowing HOW TO PRONOUNCE IT (deeshotek.) AND WHERE IT ORIGINATED — Paris.

AND WHERE IT IS DONE — Discotheques are places that play records for dancers. These danceterias are in all sorts of places from the most elegant night clubs to coffee houses, usually using stereo playback equipment. Some places combine a record player with a combo unit, and sometimes the result sound like a big time band. Musicians' unions aren't too happy with that arrangement.

What they play — They play mainly fad music, some places have a disquaire (disc jockey) that sets the records. Some spots have girls in striking gowns feeding the record player. A brand new album is called "Dance Discotheque."

AND WHY — It seems to be the perfect solution to getting hundreds of people on a dance floor space that should accommodate maybe a dozen traditional dancers.

AND HOW IT IS DONE — Its all arms, shoulders and hips. You can do the Hully Gully or the Frug (pronounced Froog.) You stand still as you convulse your torso. On the West Coast the "Swim' is popular (the better to practice your swimming lessons) as arms flail around around in swimming strokes. One dance called the Monkey — you do everything a monkey does — is definitely for people who have no inhibitions, described by one girl as positively obnoxious, and by another as positively exciting.

AND WHAT YOU WEAR — Thtere's a whole new fashion fad, but mainly dresses are short, sleeveless and for evening, strapless or one - strap styles. And discotheque dress has a certain look (some have ruffled hems that accommodates the antics of the dance, like the apache dress that identified with that dance in France.

All in all, a discotheque is the ideal solution to the too-many-boys or too-many-girls for pairing off purposes at a party.

At a discotheque you sort of idle along yourself, facing a partner or partners. Two girls can wiggle their shoulers toward one boy, and everything is so crowded that no one notices anyway.

As one idles along to continuous music of a record player, new dance motions are born.

A discotheque party can be held anywhere, as long as you have a record player and too many people in a room. Pile some record disks to the wall for atmosphere. Serve some light hearted food to keep the crowd bobbing.

B&PW Has Picnic, Meet Tuesday Night

The Business and Professional Women's Club met Tuesday evening with Alene Massingill on Sweetwater Highway, for a picnic and business meeting.

Twelve members were present and plans for the up-coming workshop was discussed. A report on the recent hat sale was given. Members reported that the hat sale was a success and proved to be most enjoyable.

Several new members were added to the roster at the event.

FAT OVERWEIGHT

Available to you without a doctor's prescription, the ODRINEX plan. You must lose ugly fat or your money back. One of the basic problems of losing weight is your inability to stick to a planned diet. The ODRINEX plan contains a tiny tablet and is easily swallowed. When you take ODRINEX, you simply don't have the urge for extra portions because ODRINEX depresses your appetite and decreases your desire for food thus making it easier and more comfortable for you to diet. Your weight must come down because as your own doctor will tell you, when you eat less, you weigh less. Get rid of excess fat and live longer. Of course ODRINEX can't do all the work for you alone. But if you really want to cut down on your eating, and lose weight ODRINEX can be a powerful helper. The ODRINEX plan costs $3.00 and is sold on this guarantee: If not satisfied for any reason just return the package to your druggist and get your full money back. No questions asked. The ODRINEX plan is sold with this guarantee by:
Irwin Drug Store — Snyder
Mail Orders Filled

Original Glossy Print Of
LOCAL PICTURES
That Are Printed In
The Snyder Daily News
Of Groups, Etc.
Will Be Available At
The Classified Desk
For 50c

This Price Is For The Picture That Has Been Used To Make Engraving For Publication . . . If You Are In A Group Picture And Original Glossy Is Not Available

5" x 7" Glossy For ..... $1.00 Each

Additional Pictures
Can Be Ordered
Within Two Weeks After Publication

Use This Order Blank For Additional Prints:
If You Wish Prints, Please Order

Name .....
Address .....
Date Pictured Appeared .....
Subjects .....
Phone No. .....
Enclosed $..... For ..... Pictures

You Will Be Called When Picture Is Ready

THURSDAY TELEVISION

	Abilene Ch. 9, SCAT 4 KRBC	KMID Midland Ch. 2, SCAT 2	KCBD Lubbock Ch. 11, SCAT 6	KPAR Sweetwater Ch. 12, SCAT 3	KWAB Big Spring Ch. 4	KLBK Lubbock Ch. 13, SCAT 8
6	:00 :15 :30 :45				Summer Semester Farm Fare	Summer Semester Farm Fare
7	:00 Today :15 " :30 " :45 "	Today Show " " "	News Wthr. Today "	Cartoons "	Cartoons " " "	Cartoons " " "
8	:00 " :15 " :30 " :45 "	" " " "	" News & Wthr. Today "	Captain Kangaroo " "	Captain Kangaroo " "	Captain Kangaroo " "
9	:00 Make Room :15 For Daddy :30 Word For Word :45 "	Make Room For Daddy Merv Griffin "	Make Room For Daddy Word For Word "	Mike Wallace News I Love Lucy "	Get The Message I Love Lucy "	Get The Message I Love Lucy "
10	:00 Concentration :15 " :30 Jeopardy :45 "	Concentration " Jeopardy "	Concentration " Jeopardy "	The McCoys " Pete & Gladys "	The McCoys " Pete & Gladys "	The McCoys " Pete & Gladys "
11	:00 Say When :15 " :30 Truth-Consequences :45 11:55 News	Say When " Consequences "	Say When " Consequences "	Love Of Life " Tennessee Ernie Show	Love Of Life " Tennessee Ernie Show	Love Of Life " Tennessee Ernie Show
12	:00 News & Wthr. :15 Cartoons :30 Let's Make A Deal :45 "	Compass " Phil Silvers "	News-Mkt.-Wthr. Com Closeup Lets Make a Deal "	News & Wthr Dateline Abl. As The World Turns	News & Wthr. Cartoons As The World Turns	News & Wthr. Names In News As The World Turns
1	:00 Loretta Young :15 " :30 The Doctors :45 "	Highway Patrol " The Doctors "	Loretta Young " The Doctors "	Password " Houseparty "	Password " Houseparty "	Password " Houseparty "
2	:00 Another World :15 " :30 You Don't Say :45 "	Another World " You Don't Say "	Another World " You Don't Say "	To Tell the Truth " Edge Of Night "	To Tell the Truth " Edge Of Night "	To Tell the Truth " Edge Of Night "
3	:00 The Match Game :15 " :30 General Hospital :45 "	The Match Game " Let's Make A Deal	The Match Game " Price Is Right "	Secret Storm " Trailmaster "	Secret Storm " General Hospital "	Secret Storm " General Hospital "
4	:00 The Price :15 Is Right :30 Huntley-Brinkley :45 "	Komic Karnival Funny Company Mr. Magoo Thr Stooges	Wthr., Local & National News Huntley-Brinkley "	" " Cartoons "	Trailmaster " " "	Trailmaster " " "
5	:00 Demo Convention :30 " :15 " :45 "	Huck Hound " Huntley-Brinkley "	Demo Convention " " "	Amos 'N' Andy " Demo Convention "	Amos 'N' Andy " Demo Convention "	Amos 'N' Andy " Demo Convention "
6	:00 Local News, Wthr. :15 Sports, News :30 Demo Convention :45 "	Demo Convention " " "	" " " "	" " " "	" " " "	" " " "
7	:00 " :15 " :30 " :45 "	" " " "	" " " "	" " " "	" " " "	" " " "
8	:00 :15 :30 " :45 "	" " " "	" " " "	" " " "	" " " "	" " " "
9	:00 " :15 " :30 " :45 "	" " " "	" " " "	T B A " " "	T B A " " "	T B A " " "
10	00 News & Wthr. :15 National News :30 Tonight Show :45 "	News, Spts. W. T. Today-Wthr Tonight Show "	News, Weather Sports Tonight Show "	News & Wthr. " Greatest Show On Earth	News & Weather Late Show "	News & Weather Late Show "
11	:00 " :15 " :30 " :45 "	" " " "	" " " "	" Peter Gunn "	" " " "	" " " "

EVERY DAY IS SAVINGS DAY AT SAFEWAY

© 63

Folger's Coffee All Grinds. Rich and aromatic flavor cup after cup. 1-Lb. Can **79¢**

Shortening Snowdrift. All vegetable. New tenderness for your pies. 3-Lb. Can **57¢**

Clorox Bleach Liquid. Disinfects, Sanitizes, Deodorizes. It's safe, fast, sure. ½-Gal. Plastic **33¢**

Kleenex Facial Tissue. 2-Ply. The tissues that pop up to meet you. **4** 200-Ct. Boxes **89¢**

Head & Shoulders **SHAMPOO** Medium Size Jar **79c**

VO-5 HAIR SPRAY 7-Oz. Aero Can Hard-To-Hold Or Normal **$1.45**

Safeway Garden Hose 50 Ft. ½ Inch Plastic **1.79**

Sliced Peaches Or Halves. Del Monte Yellow Cling. **2** No. 303 Cans **45¢**

Tomato Juice Libby. Tastes so much richer. **3** 46-Oz. Cans **$1**

Golden Corn Niblets Whole Kernel. **2** 12-Oz. Cans **35¢**

Tomato Soup Heinz. Ready to serve in minutes. No. 1 Can **10¢**

Butter & Egg Bread Skylark. (Reg. 23¢). Rich, Golden, Delicious. 1-Lb. Loaf **19¢**

Morton Dinners Chicken, Turkey, Beef or Salisbury. Frozen. Pkg. **39¢**

Fresh Eggs Beautiful Guernsey. Grade "A" Medium. **2** **79¢**

Gulf Spray Insecticide. A big value. Pint Can **39¢**

Paper Towels Lee. Assorted Colors. Gives extra drying power. Giant Roll **29¢**

Aurora Tissue Toilet Tissue. 2-Ply. Two colors rolled into one fine tissue. **2** Roll Pkg. **29¢**

Flake Biscuits Pillsbury. Flaky and delicious. **3** 8-Oz. Cans **29¢**

Catsup Hunt's Tomato. Lovers the world over for its fine flavor. **2** 14-Oz. Bottles **35¢**

Wolf Chili Plain. Serve Chili often with Busy Baker Crackers. No. 2 Can **59¢**

Pork & Beans Van Camp. Just the thing to take on a picnic. **2** No. 300 Cans **29¢**

Instant Tea Lipton. Has that fresh-brewed flavor. Tasty. (3-Oz. Jar, 79¢) 1½-Oz. Jar **49¢**

Lipton Tea Orange Pekoe. Tastes so good, be sure it's Lipton. (½-Lb. Pkg. 47¢) ¼-Lb. Pkg. **45¢**

Tea Bags Lipton Orange Pekoe Brand. Full-bodied Flavor. (48-Ct. Pkg., 67¢). 16-Oz. Pkg. **25¢**

Chunk Tuna Starkist Light Meat. Good to the last bite. **3** 6½-Oz. Cans **$1.00**

Chunk Tuna Starkist Light Meat. (4¢ Off Label) Tasty. 9¼-Oz. Can **49¢**

Biscuits Ballard Sweetmilk or Buttermilk. **3** 8-Oz. Cans **29¢**

Camay Soap Toilet Soap. Assorted. Leaves skin soft. **2** Bath Bars **29¢**

Complexion Soap Camay Toilet Soap. Assorted. **2** Reg. Bars **21¢**

Ivory Liquid Detergent. So gentle to your hands. 12-Oz. Plastic **37¢**

Ivory Snow Soap Powder. For all your extra special washables. Large Box **35¢**

Zest Soap Deodorized Beauty Bar. Gives extra protection. **2** Bath Bars **39¢**

Zest Soap Deodorized Beauty Bar. Gives that Zest Glow. **2** Reg. Bars **29¢**

U. S. D. A. GRADE "A"

FRYERS Whole. U.S. Inspected for Wholesomeness and Graded A. Tender and Meaty. Lb. **27¢**

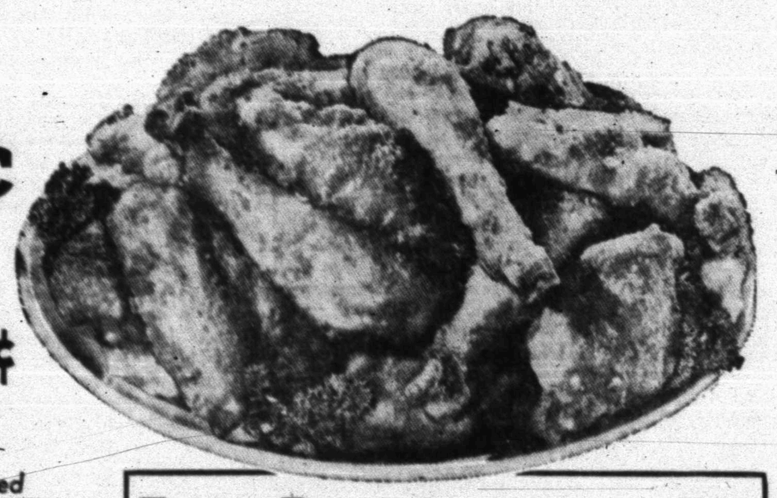

Sliced Bacon Safeway. Serve with Breakfast Gems Eggs. (Armour Sliced Bacon, Lb. Pkg. 55¢) 1-Lb. Pkg. **49¢**

Chuck Steak U.S.D.A. Choice Grade. Heavy Beef. Serve steak tonight. Lb. **63¢**

Spareribs Pork. 3 to 5-Lb. Avg. Easy to prepare. Lb. **39¢**

Boneless Ham Samuel's-Chatham. Half or Whole. Lb. **$1.09**

Sausage Wingate Pork. Regular or Hot. **2** Lb. Pkg. **69¢**

Mix or Match Sliced

Luncheon Meat

★ Olive Loaf ★ Square Bologna
★ Salami ★ Combination Loaf

3 8-Oz. Pkgs. **$1**

Fryer Breasts All White meat. Lb. **69¢**

Thighs Or Drumsticks. Lots of meat. Lb. **49¢**

Wings Meaty. Young and tender. Lb. **27¢**

Backs Economical for soups and stews. Lb. **15¢**

Gizzards For gravies, stuffings, and sandwich fillings. Lb. **39¢**

Breaded Shrimp Captain's Choice. Frozen. Just a rich golden brown. 10-Oz. Pkg. **59¢**

FROZEN FOODS!

Sherbet Lucerne Party Pride. Assorted Flavors. Delicate and sweet-tasting. ½-Gal. Ctn. **59¢**

Orange Juice Scotch Treat Frozen. Freshly squeezed flavor. **4** 6-Oz. Cans **$1**

Shop Safeway and Save! It takes less books to get more gifts with **GOLD BOND STAMPS!**

Your Safeway Gives Valuable **GOLD BOND STAMPS** Your Nearest Redemption Center is White's Auto Store

THOMPSON SEEDLESS

GRAPES U.S. No. 1. Bunches of juicy flavor. Gay in color and taste. Luscious. Lb. **15¢**

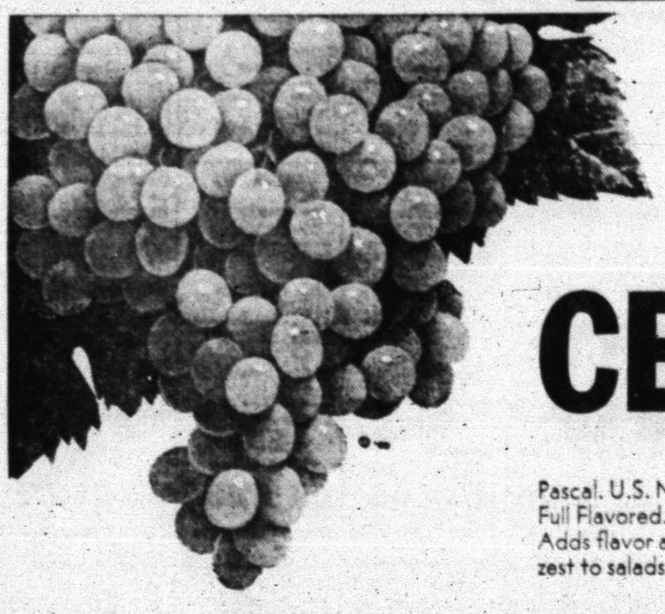

CELERY Pascal. U.S. No. 1. Full Flavored. Adds flavor and zest to salads. Each **19¢**

More Produce Values . . .

Tomatoes Vine Ripe. U.S. No. 1. Puts vitality in salads. Lb. **25¢**

Fresh Corn U.S. No. 1. Full of country sweetness. **4** Ears **29¢**

White Onions U.S. No. 1. Flavorful. **2** Lbs. **19¢**

Safeway Guarantee!

Every item at Safeway is sold on a Moneyback Guarantee. This means the full purchase price will be cheerfully refunded on any item that does not give you complete satisfaction.

Shop Safeway with Confidence!

Maxwell House Instant Coffee (15¢ Off Label) Tastes as good as it smells. 6-Oz. Jar **$1.14**

Fig Newtons Nabisco. Smooth, moist fig jam wrapped in fresh tender cake. 8-Oz. Pkg. **29¢**

Detergent Dash. For the really clean wash your family deserves. 25-Oz. Box **39¢**

Duz Detergent Premium Pack. Does everything. Large Box **55¢**

PROCTER & GAMBLE PRODUCTS!

Joy Liquid Detergent		Salvo Tablets		Dreft Detergent	
For lovely hands and sparkling dishes.		Pre-Measured Detergent Tablets.		Germaseptic Detergent. Cuts grease fast. Mild for dishes and fine fabrics.	
(4¢ Off Label)	12-Oz. Plastic 33¢	12-Ct. Box	41¢		
(8¢ Off Label)	22-Oz. Plastic 57¢	24-Ct. Box	77¢	Large Box	35¢
Large Size	32-Oz. Plastic 93¢	72-Ct. Box	$2.29	Giant Box	81¢

SCHOOL SUPPLIES!

Filler Paper 2-Hole. Loose leaf. A good buy. 300-Ct. Pkg. **39¢**

Theme Books Special Spiral. 2-Pack. Quality Paper. Pkg. **59¢**

5-Star Binder Special. Contains: ★ Filler Paper ★ 2-Ring Binder ★ Index Tabs ★ Theme Book ★ Presidential Election Map. Each **99¢**

Binder Blue Canvas. 2-Ring. Pkg. **79¢**

Lunch Kit With 16-Oz. Thermos bottle. Assorted Colors. Each **$2.49**

Prices Effective Thurs., Fri. and Sat., August 27, 28 and 29, In Snyder. We Reserve the Right to Limit Quantities. No Sales to Dealers.

SAFEWAY

©Copyright 1963, Safeway Stores Incorporated.

UP AND OVER—Eugene C. Talbot, physical education expert from Winnetka, Ill., who is conducting the physical education workshop here this week, used local students in performing demonstrations for local PE instructors. Talbot is shown during a demonstration of the horse. Helping him are Dianne Lewallen and Paula Kay.

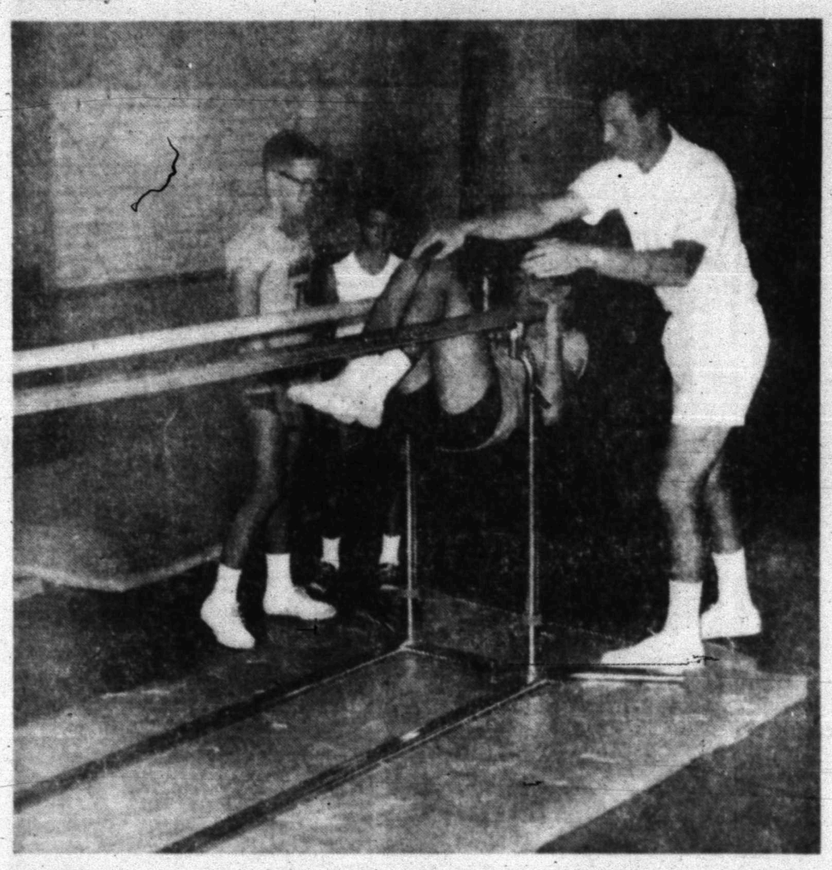

WORK ON PARALLEL BARS was demonstrated for the PE instructors here. Mickey Almond is shown between the bars as Mike Flynn and Jody Williamson wait their turn to help in the demon trations.

Big Eighth Hurts Birds

By MURRAY CHASS
Associated Press Sports Writer

The Baltimore Orioles will be lucky if they can get out of the Cleveland Indians' eighth inning with the American League pennant.

The Indians edged the first-place Orioles 3-2 Wednesday night, scoring two runs in the eighth inning for the victory. The loss, coupled with Chicago's 2-1, 12-inning triumph over Minnesota, sliced Baltimore's lead to one percentage point over the second-place White Sox.

The victory, the Indians' sixth straight, increased their season edge over Baltimore to 10-5, making them the only team to hold an edge over the league-leaders. More specifically, though, the Indians have won five of the last six games with Baltimore in the eighth inning.

A five-run outburst in the eighth Tuesday night brought Cleveland a 5-3 decision. Wednesday night's game was tied 1-1 going into the eighth.

Slow-footed John Romano sent the tie-breaking run across with a two-out, two-strike bunt single, a surprise move he pulled on his own. Vic Davalillo followed with a run-scoring double.

Explaining the rare squeeze bunt, Romano said:

"I can't hit (relief pitcher Stu) Miller anyway, so I had to do something."

Baltimore Manager Hank Bauer, however, didn't have any explanation for the Indians' eighth-inning tactics.

Elsewhere in the AL, Washington blanked New York 2-0, Detroit defeated Boston 4-1 and Los Angeles knocked off Kansas City 5-2.

In the National League, Philadelphia ripped Milwaukee 6-1, New York defeated Cincinnati 3-1, Los Angeles nipped San Francisco 2-1, St. Louis trimmed Pittsburgh 4-2 and Chicago beat Houston 3-1.

Norm Siebern slammed a homer for the Orioles in the eighth, but they couldn't do any more scoring. A walk and singles by Earl Robinson and Russ Snyder had given Baltimore a 1-1 tie in the sixth and set the stage for the eighth-inning rally.

Don Buford singled home Gerry McNertney with Chicago's winning run in the 12th. McNertney led off the inning by reaching second base on a wild throw to first by the Twins' Rich Rollins. McNertney went to third on a passed ball and two walks later, trotted home.

Ed Fisher pitched the last three innings, holding the Twins hitless for his sixth victory in eight decisions.

The Yankees remained four games off the pace as Buster Narum stopped them on five hits. He outpitched Mel Stottlemyre, who lost his first game after winning three. The Senators scored both runs in the fifth. Mike Brumley coming [illegible] on an infield grounder.

The Tigers' Dave Wickersham recorded his 16th victory in 25 decisions, hurling a five-hitter against the Red Sox. Don Demeter started a two-run rally in the sixth with a homer while Jerry Lumpe did the same in the seventh. Demeter's homer halted Bob Heffner's scoreless-inning string at 19 1-3.

Dick Green and Rocky Colavito clouted solo homers for the Athletics, but they weren't enough to offset the Angels' attack. Los Angeles scored three times in the fourth, the runs coming home on singles by Lou Clinton and Jim Perry and Bob Rodgers' sacrifice fly.

The STANDINGS

NATIONAL LEAGUE

	Won	Lost	Pct.	Behind
Philadelphia	77	49	.611	—
Cincinnati	70	56	.586	7
San Francisco	70	57	.551	7½
St. Louis	68	58	.540	9
Milwaukee	64	61	.512	12½
Pittsburgh	64	63	.504	13½
Los Angeles	62	63	.496	14½
Chicago	58	69	.457	19½
Houston	56	72	.438	22
New York	43	84	.339	34½

Wednesday's Results

Philadelphia 6, Milwaukee 1
New York 3, Cincinnati 1
St. Louis 4, Pittsburgh 2
Chicago 3, Houston 1
Los Angeles 2, San Francisco 1

Today's Games

San Francisco (Bolin 5-5) at Milwaukee (Fischer 9-8), night
Only game scheduled

AMERICAN LEAGUE

	Won	Lost	Pct.	Behind
Baltimore	77	50	.606	—
Chicago	78	51	.605	—
New York	72	53	.576	4
Detroit	67	53	.515	11½
Minnesota	63	64	.496	14
Los Angeles	65	66	.496	14
Cleveland	62	66	.484	15½
Boston	58	70	.453	19½
Washington	51	79	.392	27½
Kansas City	48	79	.378	29

Wednesday's Results

Washington 2, New York 0
Los Angeles 5, Kansas City 2
Cleveland 3, Baltimore 2
Detroit 4, Boston 1
Chicago 2, Minnesota 1, 12 innings

Today's Games

Minnesota (Grant 10-10) at Chicago (Herbert 6-5)
Los Angeles (Newman 10-7) at Kansas City (Pena 11-12)
Detroit (Sparma 5-2) at Boston (Lemaba 8-10)
Only gamas scheduled

TEXAS LEAGUE

	Won	Lost	Pct.	Behind
San Antonio	77	51	.602	—
Tulsa	70	56	.556	6
Albuquerque	68	58	.540	8
El Paso	63	65	.492	14
Austin	56	72	.438	21
Fort Worth	48	80	.375	29

WEDNESDAY'S RESULTS

San Antonio 7, El Paso 5
Fort Worth 4, Austin 3
Albuquerque at Tulsa, postponed, rain.

THURSDAY'S GAMES

El Paso at San Antonio
Austin at Fort Worth
Albuquerque at Tulsa

Dallas Team Is Facing Tough Task

DALLAS (AP)—The going's rougher for the Dallas Cowboys, and they're not even playing for keeps yet in the National Football League.

After three exhibition games while training on the West Coast, the Cowboys are home to play the powerful Green Bay Packers. The two clubs will meet Saturday night in the Cotton Bowl.

So far in practice games the Los Angeles Rams have defeated Dallas twice, rallying for a 25-16 victory in the second game last weekend at Portland, Ore. The week before the Cowboys managed a 34-23 verdict over the San Francisco 49'ers.

Despite the so-so showing, Coach Tom Landry said Wednesday his Dallas squad has started demonstrating some promising characteristics.

He rates the Cowboys' defense, spotty in former years, their best yet and figures the offense, although not up to par yet, is about due to start clicking.

John Jacobs, a free agent from Arizona State, has proved one of the biggest surprises in two months of training. After quarterback Don Meredith was injured last Saturday, Jacobs played all the last half and completed eight of 20 passes, tossing one for a touchdown.

It now appears Jacobs and Sonny Gibbs will fight it out for the No. 2 quarterback assignment. Landry said one will depart only if rookie Billy Lothridge from Georgia Tech, is carried as a quarterback.

Lothridge has been the Cowboys' punter and may be kept for that specialty, leaving room for both Gibbs and Jacobs as Meredith's understudies.

Rookie Dick van Raaphorst, acquired by trade with Cleveland, is expected to solve a major problem. He's a placekicker. If he pans out, he'll fill a demonstrated need for somebody to boot field goals and extra points.

LL Series Is Underway

WILLIAMSPORT, Pa. (AP) — Dan Yaccarino, who pitched Staten Island, N.Y., to a first round victory in the Little League World Series, believes his days as a hard-luck hurler may be over.

Yaccarino, somewhat weakened by a bout with a virus, threw three innings of no-hit baseball against Wiesbaden, Germany, Wednesday to ice an 8-1 victory.

In another first round contest, Tachikawa City, Japan, scored a run on a bases loaded walk in the sixth and final inning to edge Vallyfield, Quebec, Canada, 1-0.

Hogan Raps Pay To Lazy Golfers

BIRMINGHAM, Mich. (AP) — High finance on the pro tour has killed the incentive of many golfers and turned them into parasites, Ben Hogan said today.

"It's not a matter of the big purses but the way the money is distributed," the four-time National Open winner said.

"A fellow doesn't have to work on his game any more. All he has to do is show up for a tournament. He can finish far down the list, pick up a pretty good paycheck and make a comfortable living on the efforts of others.

"The money distribution system is all wrong. The big money should go to the leaders, the fellows such as Arnold Palmer, Jack Nicklaus and Ken Venturi who are out there always struggling to improve their game. The couldn't-care-less fellows should get little or nothing."

Hogan, now 52 and returning to the Oakland Hills scene where he won the third of his Opens 13 years ago, failed to specify a particular tournament but he virtually drew a map of the $200,000 Carlin World Championship, beginning here today.

The sport's richest event has a prize list scaled down from $35,000 for first and $17,000 for second to $1,000 apiece for 26 places. Each of the 155 players teeing off, 48 of them from 13 foreign nations, is assured $400.

All the name players of the world are entered here, with Nicklaus bidding to nail down his position as the year's leading money winner ($99,000-plus) and Palmer, No. 2, and British Open champion Tony Lema, No. 3, in a position to take over though a victory.

Venturi, the National Open champion, is playing so superbly and with such confidence he has been made the No. 1 favor-

Giant Rookie Is Struck By Ball

LOS ANGELES (AP) — Jim Ray Hart, San Francisco third baseman, was carried from the field on a stretcher Wednesday night after being struck above the right eye by a thrown ball as he slid into second base against the Los Angeles Dodgers.

The 22-year-old rookie didn't lose consciousness and X-rays were negative but Hart was ordered to take a day off.

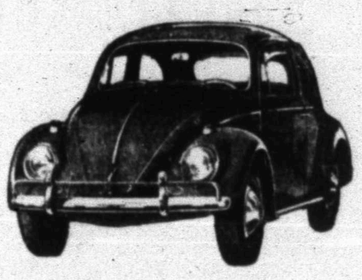

$1701

What's the catch,?

There isn't any.

Plunk $1701 into Frank Winterhalter's hand at Western Car Co. and he'll plunk you into the seat of a new 1964 Volkswagen Deluxe Sedan. (Give him $30 more, and you'll be plunked into a Volkswagen with matching leatherette upholstery.)

Of course, you'll have to pay local tax and buy license plates. But that is it.

Sound a little too simple?
Perhaps.

But then the Volkswagen is a simple little car.

WESTERN CAR COMPANY
2114 West 3rd ● Big Spring
ONLY Authorized Volkswagen Dealer in Big Spring

Pee Wee Gridders Register Tonight

Registration for the Boys' Club Pee Wee football teams will start tonight.

Boys aged 9 and 10 will register between 6:30 and 8:30. All boys, whether they've played Pee Wee ball or not, and who are interested in playing, should report.

Each boy should bring his birth certificate. Eleven and 12 year old boys will register Friday night.

All fathers who are interested in being coaches, assistant coaches, or in officiating are also asked to report along with their sons.

For mothers of Pee Wee football players who wish to help with the program, assignments in the concession booths are available.

The Pee Wee program is under the supervision of the athletic committee of the Boys' Club. Walter Hales is chairman of the committee. Other members are Horrace Bostick, Carl Herod, Chester Simons, Bill Fisher and Norman Fulks.

This committee is responsible for the drawing up of the rules and regulations under which the Pee Wee teams operate.

These rules and regulations will all conform to the basic aims and objectives of the Boys' Club physical fitness programs.

These aims and objectives are:

"That these activities (basketball, football, boxing etc.) are only games, providing the opportunity for as many boys as would so desire to participate in under the best and exemplary leadership and safety conditions we can provide; that these programs be conducted in such a way that boys may derive as many benefits as possible with carry-over values into later life.

"These activities should be FUN and INTERESTING to boys on an individual or group basis, and meet the needs of boys in a wholesome way and not add to or create additional frustrations, conflicts or problems.

"By both example and teachings, leaders should promote and inspire proper attitudes and behavior of the boys at all times. Boys must learn to discipline themselves to train and prepare themselves and to meet situations favorably that should come up. Each boy should perform to the best of his ability, but always operating within the rules and regulations of the game. He should then, win or lose, accept the "breaks of the game," the coaching, refereeing or other authority involved and respecting the rights and property of others abide with honor and dignity as a true and good sportsman should.

"The athletic programs of the Boys' Club are for the boys, and in any of its related activities it is our desire to meet and fill the needs of the boy and not to turn out miniature "professional athletes" or to satisfy overzealous and ambitious coaches, parents, or spectators for the sport itself without regards to the consequential effects on others or on the overall program."

Hutchinson Due To Leave Hospital

CINCINNATI (AP) — Cincinnati Reds Manager Fred Hutchinson leaves Christ Hospital today, but Bill DeWitt, general manager, said nothing about plans for him to return to his job.

Hutchinson, stricken with chest cancer last winter, entered the hospital Aug. 14, the day after he observed his 45th birthday. He had undergone hospital treatment previously.

League Leaders

American League

Batting (300 at bats) — Oliva, Minnesota, .335; Mantle, New York, .312.

Runs — Oliva, Minnesota, 96; Howser, Cleveland, 86.

Runs batted in — Killebrew, Minnesota, 96; Stuart, Boston, 94.

Hits — Oliva, Minnesota, 179; B. Robinson, Baltimore, 147.

Doubles — Bressoud, Boston and Oliva, Minnesota, 34; Colavito, Kansas City, 28.

Triples — Versalles, Minnesota, 9; Yastrzemski, Boston and Fregosi, Los Angeles, 8.

Home runs—Killebrew, Minnesota, 42; Powell, Baltimore and Colavito, Kansas City, 31.

Stolen bases — Aparicio, Baltimore, 48; Weis, Chicago and Davalillo, Cleveland, 17.

Pitching (12 decisions)—Bunker, Baltimore, 13-3, .813; Pizarro, Chicago, 17-6, .739.

National League

Batting (300 at bats) — Clemente, Pittsburgh, .345; Santo, Chicago, .326.

Runs — Mays, San Francisco, 98; Allen, Philadephia, 95.

Hits — Clemente, Pittsburgh, 170; Williams, Chicago, 164.

Doubes — Maye, Milwaukee, 33; Williams, Chicago, 32.

Triples — Santo, Chicago, 10; Pinson, Cincinnati and Callison, Philadelphia, 9.

Home runs—Mays, San Francisco, 38; Williams, Chicago, 27.

Stolen bases — Wills, Los Angeles, 39; Brock, St. Louis, 35.

Pitching (12 decisions)—Koufax, Los Angeles, 19-5, .792; Bunning, Philadelphia, 14-4, .778.

Eagles, Redlegs To Play Tonight

The Snyder Eagles and the Snyder Redlegs will meet tonight in a baseball game at Winston park.

The game, which will begin at 8 p.m. will be the first of a three-game series.

Bob Brown Type To Make It Big

By RALPH BERNSTEIN
Associated Press Sports Writer

CHERRY HILL, N.J. (AP) — Bob Brown is a rich young man of 22, who stands 6 feet, 4½ inches, weighs 280 pounds, is working for his masters degree and wants to be an administrator in education someday.

At the moment he's using his tremendous physical stature as an offensive tackle for the Philadelphia Eagles of the National Football League.

Eagles' Coach Joe Kuharich describes his giant lineman as the kind of a rookie a club gets "once every 10-years."

"He has the physical attributes, the brains and the attitude to make it big," says the coach.

The well-spoken Cleveland native has ideas as big as his size. A dedicated athlete, he is concerned not so much with making the team, but with eventually attaining all-star status in the NFL.

The Eagles from Kuharich on down feel Brown is not setting his sights too high. The club showed its confidence in the Nebraska All-American when it drafted him No. 1, and then gave him a reported $100,000 deal to choose the NFL over the American Football League.

Brown does a lot of weight lifting, but curiously enough, not for physical development but mental conditioning.

Weight lifting for mental conditioning?

"I find that lifting 100-pound weights gives me a psychological lift," he explained. "When I face a big lineman I say to myself, 'if I can lift a 100-pound weight over my head, I can handle him.'"

Says Boxing Fading Out

NORFOLK, Va. (AP) — Boxing is close to elimination as a major sports activity, Commissioner Abe J. Greene told the World Boxing Association convention today and urged that "we put it back on the sports pages in decency and take it out of the front page headlines of despair."

Greene said boxing had been a major factor in the development of television but now the last nationally-shown boxing series is about to suspend while television time for other sports is on the increase.

He pointed out that the other sports controlled television but that "boxing gives itself away, a pure unadulterated patsy."

He said that the first step in the rehabilitation of the sport was to forget personal and interstate rivalries and to think in terms of the sport as a whole.

Piersall Gives Beatles Preview

KANSAS CITY (AP) — Jimmy Piersall of the Los Angeles Angels gave Kansas City a preview of the Beatles Wednesday night.

Charles Finley, the owner of the Athletics, has hired the Beatles for a performance next month, and Piersall took the opportunity in the seventh inning to go into one of his routines.

As he strolled to the plate to bat, Piersall was wearing a Beatle wig.

Plate Umpire Frank Umont then held a small conference with the Los Angeles outfielder, and Piersall batted without the hairpiece.

for all your Printing Needs

Feather Printing Co.

2107 25th. Phone HI 3-6331

AN EYE ON THE BALL---

Humphrey Already Boasts Long List Of Achievements

By JAMES MARLOW
Associated Press News Analyst

ATLANTIC CITY, N.J. (AP) — Sen. Hubert Humphrey, more than any other Democrat in sight, can match President Johnson in ceaseless energy and working with Congress.

It was hardly a coincidence that Johnson, who Wednesday night told the Democratic convention he wanted the Minnesota senator for his vice presidential running mate, let this be known earlier in the week.

If elected, he wants to make more use of his vice president than any president ever did.

Humphrey is a real pro in government. Even the Republican leader of the Senate, Everett M. Dirksen of Illinois, called him "the most professional of professionals."

Humphrey has extremely broad support among Democrats across the country, although not so much in the South which remembers he was the one who led the 1964 Civil Rights bill to passage in Congress.

Last July the Associated Press conducted a nationwide poll among delegates to this convention on their vice presidential preference. Humphrey topped the list.

By waiting until the last minute to reveal his choice of a partner in this year's campaign, Johnson was able to sound out opinion and see what groups wanted him to pick the man to ride with him.

Organized labor backs Humphrey. Negroes trust him. He is a shining figure to liberals. Dirksen called him the "modern liberal," a phrase which may look simple but isn't.

Where some congressional liberals appear inflexible in demands and positions, Humphrey without sacrificing principles is willing to compromise on issues to get at least part of what he urges.

He wasn't always that way. When he first came to the Senate in 1949 he was the arch-type of the inflexible liberal, both brash and talkative. He is still talkative. But otherwise there is a difference, as he explained:

"If I believe in something, I will fight for it with all I have. But I do not demand all or nothing. Professional liberals want the fiery debate. They glory in defeat, a sort of political masochism.

"The hardest job for a politician today is to have the courage to be moderate. It is easy to take an extreme position."

But, as Johnson himself said some weeks ago, there were also these factors in his choice of a man who would succeed him if he died:

"I think we want the person that is equipped to handle the duties of the vice presidency, and the presidency, if that awesome responsibility should ever fall upon him. I would like to see a man that is experienced in foreign relations and domestic affairs."

Humphrey fills the bill on both counts. Before Humphrey, now 53, came to Congress he was state director of war production and training in Minnesota during the war, was an assistant director of the War Manpower Commission, and became mayor of Minneapolis where he set up the first municipal peacetime fair employment practices commission.

When he first came to Congress 15 years ago he antagonized southerners and was treated as an outsider by what is called the Senate "Establishment" but now is a respected member of the "Inner Club."

He and Johnson, both arriving in the Senate in 1949, have been friends since. It was Johnson who got Humphrey on the Senate Foreign Relations Committee in 1953. He has been on it since, and steadily active in foreign affairs.

He had an eight-hour interview with Premier Khrushchev in 1958 and brought back one of the earliest indications the Russians and Red Chinese might split.

No one perhaps deserves more credit for the nuclear test ban agreement signed with the Soviet Union in 1963. He had worked for it for seven years before then, amid great indifference most of the time.

He set up and headed the Senate's disarmament subcommittee and fathered the U.S. Arms Control and Disarmament Agency. He has traveled abroad and had a particular interest in Latin America.

Paris Was Bright Spot In Ugly War

By HAL BOYLE

NEW YORK (AP)—War is evil. War is ugly. War is wrong.

Most of all, however, war is boring and wasteful.

But now and then the long black hours of boredom in war are broken by a bright moment of pure poetry.

Such a moment came 20 years ago this week when French and American troops "liberated" Paris. Actually, Paris itself was not so much liberated as they themselves were freed. To the soldiers, worn from the green hell of Normandy hedgerows, the wide boulevards of "the City of Light" seemed like paths through paradise.

Time gives most of us more midnights than mornings. But to anyone who was in Paris on Aug. 25, 1944, that date remains indelibly engraved in his mind as one of the milestones of his life.

Paris at any time is a delight to the eye of any boy from Elmsville, U.S.A., but on liberation day it was also an utter ecstasy of the spirit.

Everybody was laughing, everybody was young. All the girls were pretty and kissable, and there were no bottoms to the wine bottles.

There was no difference between day and night, and it seemed like the celebrating would go on forever.

Of course, it couldn't—and it didn't. That blinding morning of happiness finally wore out. The people of Paris went back to work, you had to start paying for the wine, and war again became a long, slow, boring, plodding trudge toward victory.

The other evening a group of graying ex-soldiers and paunchy former war correspondents met at the Overseas Press Club in New York and rekindled briefly the lost rapture of liberation day in Paris.

"Remember when—" said one fellow.

"Yes, and remember when" said another fellow, who couldn't quite remember the first fellow's name.

In a way it was sad, as most reunions are. It is hard to warm the heart over the ashes of a 20-year-old bonfire. And missing were such familiar figures as Ernie Pyle, "Red" Knickerbocker, Ernest Hemingway, A. J. Liebling, Clark Lee and Bob Capa, all gone down time's drain.

Looking back across the last two decades, I can think of no one who knew better the dangers of war and perils of peace than Ernie Pyle. Numbed himself by the horrors of combat, he wrote shortly before the liberation of Paris:

"All of us together will have to learn how to reassemble our broken world into a pattern so firm and so fair that another great war cannot soon be possible.

"Submersion in war does not necessarily qualify a man to be the master of the peace. All we can do is fumble and try once more—try out of the memory of our anguish—and be as tolerant with each other as we can."

Junior Editors Quiz on COAT BUTTONS

QUESTION: Why do boys' coats button on the left?

* * *

ANSWER: We should be glad we don't live in the old days when dueling was a fashion and men went around carrying long swords and daggers as well. Apparently the possession of such weapons tended to make their owners' tempers short; for stories from those days tell of hot-headed cavaliers whipping out their swords on trifling provocation. The clothes of the time were heavy and cumbersome and tended to interfere with a man's sword arm when he wanted to get his weapon out in a hurry. Buttons had become widely used, so clothes and capes were made to button with the left side overlapping the right. With such an arrangement, as our picture suggests, our ancestors could unbutton their capes with the left hand while reaching for their swords with the right. Once a fashion is strongly established it may go on for years after the original need for it has disappeared. We men do not carry swords, but we do carry on the tradition of earlier days, by still buttoning our coats with the left side overlapping the right.

* * *

FOR YOU TO DO: Notice that while boys' and mens' coats button on the left, women's coats button on the right.

8-27

* * *

(Betty Steele of Coatesville, Pa., wins today's combined prize of Compton's Illustrated Science Dictionary plus $10 cash for this question. Mail yours on a postcard to Junior Editors in care of this newspaper and you may win the weekly grand prize of Compton's Pictured Encyclopedia.)

CROSSWORD PUZZLE

ACROSS
1. Beetle
7. Napoleonic victory
11. Pageants
13. Mimic
14. Unyielding
15. Incarnation of Vishnu
16. Costa
17. Equal
19. Conducted
20. Near
21. Complain
23. Ptomaine poison
26. Emmets
27. Rail bird
28. Attends
30. Paper measures
32. That man
33. Vase
34. Obligation
36. Custom
39. Largest continent
41. Trimmed with rich fur
43. Decomposes
44. Sowing
45. Fencing sword
46. Carrier of sleeping sickness

DOWN
1. Mast
2. Moslem judge
3. Street urchin
4. Male sheep
5. Accommodates
6. Well: Lat.
7. Gibbon
8. Milky variety of glass
9. Deprives of reason
10. Turk, decrees
12. Eng. author
18. Regarding
20. Armadillo
22. Surface a street
23. Tropical Amer. tree
24. Arsenate of copper
25. Results
27. Straightforward
29. Poems
31. Man's nickname
35. Waste allowance
36. Standard quantity
37. Jap. coins
38. Rim
40. Peer Gynt's mother
42. Cyprinoid fish

A	B	A	S	E	D		F	O	R	U	M
M	E	R	I	N	O		E	V	O	K	E
E	A	G	L	E	S		D	E	B	U	T
S	R	O		R	E	T		N	I	L	
			E	G	R	E	T		N	E	E
N	A	C	R	E		N	A	M	E	L	Y
E	G	E	R	I	A		C	I	T	E	E
P	A	L		A	P	R	I	L			
	T	A	L		T	U	T		L	A	D
C	I	D	E	R		S	U	P	I	N	E
A	N	O	D	E		T	R	E	A	T	Y
P	E	N	A	L		S	N	A	R	E	S

SOLUTION OF YESTERDAY'S PUZZLE

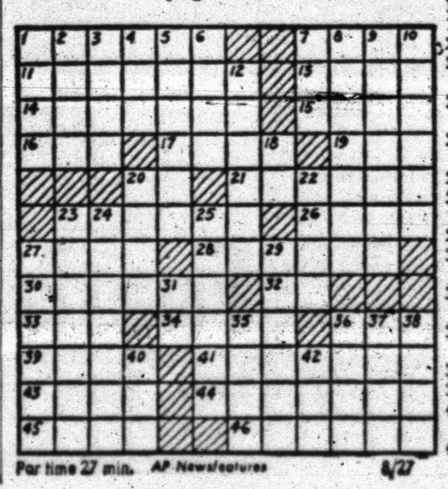

For time 27 min. AP Newsfeatures 8/27

JOE PALOOKA

DIXIE DUGAN

REX MORGAN

KERRY DRAKE

MARY WORTH

OPINION-WISE

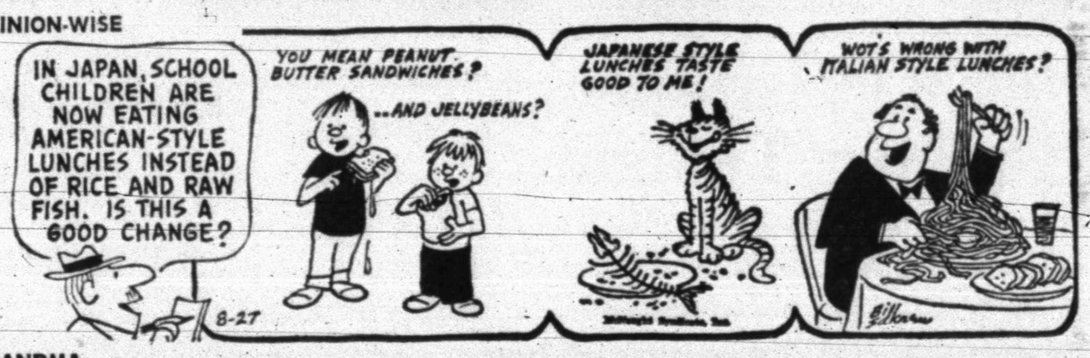

GRANDMA

DENNIS THE MENACE

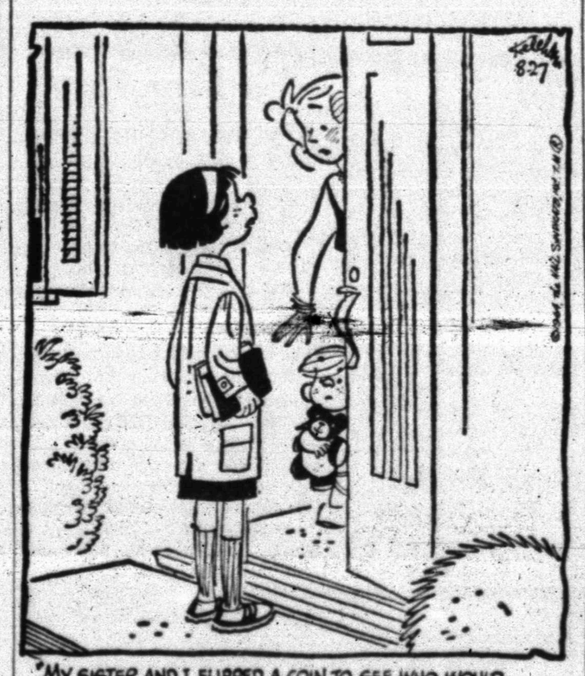

"MY SISTER AND I FLIPPED A COIN TO SEE WHO WOULD SIT WITH DENNIS. AND I LOST."

FERDINAND

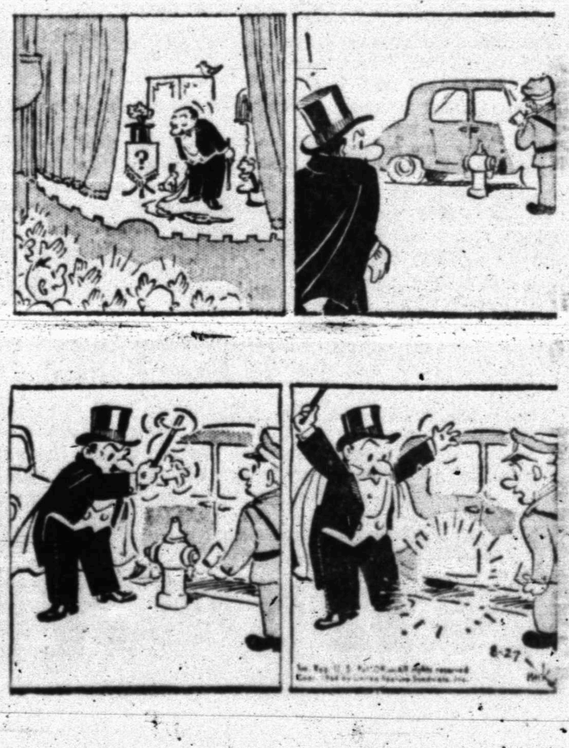

Shop FURR'S for BACK to SCHOOL

FREE!

SCHOOL BOX

With Purchase Of $1.00 Or More SCHOOL SUPPLIES

(Limit One Per Student, Please)

Dictionary Webster National, Each **99c**

NOTEBOOK PAPER

500 Count Pkg. **49c**

Jewel **SHORTENING** 3 Lb. Can **49c**

Food Club, Krunchy Or Smooth **Peanut Butter** 12 Oz. **39c**

Nabisco **CRACKERS** 1 Lb. Pkg. **29c**

Armour's, 12 Oz. **Treet** **39c**

Vienna Sausage Wilson's, No. ¼ Can **19c**

SUGAR

Pure Cane 5 Lb. Bag **49c**

CORN

Food Club Cream Style Golden, No. 303 Can .... **2 FOR 25c**

Cherries

Stokely's, Red Sour Pitted No. 303 Can **15c**

TOMATO JUICE

Hunt's 46 Oz. Can **25c**

WIN UP TO $1,000 CASH!

WITH YOUR FURR'S **PREMIUM CARDS**

PICK UP YOUR CARD at FURR'S

Everyone wins! There are no blank cards. When your card is properly punched you win at least $1.00 and you may win $5, $20, $50, $250, or even $1,000. Pick up your card and use it when you shop at Furr's.

WE'LL CALL YOU BY NAME! Furr's manager will promptly lift the seal on your Premium Card should Furr's checker fail to call you by name before you leave the store. The card must have been properly filled out and presented to the checker. You will be awarded the amount shown on the card, from $1, to $1,000!

SAVE! IN MANY WAYS AT FURR'S - TRY IT & SEE!

Food Club, Hamburger Dills, Chips **PICKLES** Qt. **39c**

White House, No. 303 Can **Apple Sauce** **2 for 39c**

Welch's **JELLY** 20 Oz. Jar **39c**

PEACHES Hunt's, In Heavy Syrup No. 2½ Can **25c**

White, Chocolate, Yellow, Lemon, Velvet **CAKE MIX** Betty Crocker 4c Off Label, 19 Oz. **39c**

Cherry, Strawberry, Raspberry, Or Banana **JELL-O** 3 Oz. .... **3 for 29c**

Chocolate Or Vanilla **Moola Koola** 9½ Oz. .... 2 for 25c; 32 Oz. 37c

Wilson's **BIF** Luncheon Meat 12 Oz. **39c**

Bleach **CLOROX** ½ Gallon Bottle **39c**

Hershey's **COCOA** 1 Lb. Can **65c**

Hershey's **DAINTIES** 12 Oz. Pkg. **44c**

Hi Vi **DOG FOOD** 26 Oz. Can .... **2 for 29c**

Wilson's **PLAIN CHILI** 24 Oz. Can .... 59c; No. 300 Can 35c

Wilson's **CHILI** With Beans No. 300 Can **29c**

FRESH FROZEN FOODS

OKRA Top Frost Fresh Frozen 10 Oz. Pkg. .... **2 for 35c**

Assorted Flavors **Fruit Drinks** Libby's 6 Oz. .... **2 for 25c**

Ore Ida, Fresh Frozen, 12 Oz. Pkg. **Hash Brown Potatoes** **17c**

Top Frost, Chopped Or Leaf **SPINACH** 10 Oz. Pkg. **2 for 25c**

Swanson, Chicken, Beef, Turkey **POT PIES** 8 Oz. Pkg. **2 for 45c**

FRESH FRUITS & VEGETABLES

CARROTS Fresh Crisp 1 Lb. Cello Bag **2 for 19c**

Calif., Golden Sweet **Roasting Ears** Ear **3 for 23c**

CUCUMBERS Long Green Slicers, Lb. **12½c**

PLUMS Prune Lb. **19c**

Maxwell House COFFEE

20c Off 6 Oz. **99c**

30c Off 10 Oz. **1.49**

5c Off 1 Lb. Can **79c**

12c Off 2 Lb. Can **1.57**

20c Off 3 Lb. Can **2.33**

Furr's Brings You The Finest In Meats

FRYERS Fresh Dressed Grade A Lb. **29c**

FRYER PARTS From Fresh Dressed Grade A Fryers

...ghs Lb. **39c** Drumsticks Lb. **39c**

...ngs Lb. **19c** Breasts Lb. **59c**

RIB CHOP STEAK U.S.D.A. Inspected Farm Pac, Blue Ribbon Or Graded Choice, Lb. **69c**

Hamburger Patties 5 Generous Servings Per Pound, Lb. **39c**

U.S.D.A. Inspected Farm Pac Blue Ribbon Or Graded Choice **SWISS STEAK** Lb. **59c**

U.S.D.A. Inspected Farm Pac Blue Ribbon Or Graded Choice **SHORT RIBS** Lb. **19c**

ARM ROAST U.S.D.A. Inspected Farm Pac Blue Ribbon Or Graded Choice, Lb. **59c**

MR. CLEAN Pint Bottle **39c**

ZEST Bath Size With 8c Coupon .... **4 Bars 69c**

CHEER Giant Size With 8c Coupon **69c**

COMET Reg. Size With 8c Coupon **2 for 25c**

FURR'S SUPER MARKETS

CHUCK ROAST

U.S.D.A. Inspected Farm Pac Blue Ribbon Or Graded Choice, Lb. **39c**

BUY WANT ADS SELL

BUSINESS SERVICE

BUTANE

CALL SCURRY Butane Company. HI 3-3721 for prompt gas delivery. Sales and domestic and commercial appliances.

CLASSIFIED ADVERTISING RATES & SCHEDULE

Deadline 4:30 p.m. Monday through Friday, prior to day of publication.

Deadline Sunday, 4:30 p.m. Friday.

15 WORD MINIMUM

1 day per word	6c
2 days per word	11c
3 days per word	15c
4 days per word	18c
5 days per word	20c
6th day	22c
Legals, per word	6c
Card of Thanks, per word	6c

Each additional day 2c per word.

These rates for consecutive insertions only. All ads are cash, unless customer has an established credit account with The Snyder Daily News. No refund will be made on an ad after appearing in paper. The Publisher is not responsible for copy omissions, typographical errors or any unintentional error that may occur further than to correct it in the next issue after it is brought to his attention.

ERRORS

The Daily News can not be responsible for more than one incorrect insertion. Claims cannot be considered unless made within three days from date of publication. No allowance can be made when errors do not materially affect the value of the advertisement. All out of town orders must be accompanied by cash, check or money order.

ANNOUNCEMENTS A

PERSONAL A-5

Back-To-School

SPECIALS!

HAIRCUTS 59c

Reg. $7.50 PERMANENTS $4.95

JESSIE'S BEAUTY COLLEGE

Get Acquainted Prices

'Til August 31st

OPEN MONDAYS

Delores Parrish

A DELS HAIR FASHIONS

3112 38th. Place

Phone HI 3-4775

AUTOMOBILES B

AUTOS FOR SALE B-1

FOR SALE: Clean 1961 Bel-Aire 4 door chevrolet, with factory air. Call HI 3-3611.

TRUCKS FOR SALE B-2

FOR SALE: Clean 1962 Ford Pick-up, 6 ply tires. Phone HI 3-3068 after 4:00 p.m.

AUTO RADIATORS B-11

FRANK D. STEPHENSON

"THE RADIATOR MAN"

CLEANING — REPAIRING

NEW — REBUILT

SNYDER RADIATOR SERVICE

1105 Ave. T Dial HI 3-4131

BUSINESS OPP. C

Excellent business opportunity for couple or interested party. Drive inn hamburger stand with good yearly income. Write Box E-1, in care of Snyder Daily News.

BUSINESS SERVICES D

HOME CLEANERS D-8

TAKE SOIL away the Modern Way. Five year moth proofing. Free estimates. Modern Carpet Cleaners. Call HI 3-4627

RUG & FURNITURE SHAMPOO

Only $10.00

FREE

Use of Fast Foam Electric Shampooer For Two Hours

CUSTOM CARPETS

1010 25th. St. HI 3-9511

MISCELLANEOUS D-26

SEPTIC TANKS

Cleaned - Repaired - Installed

Dig Drain Lines, Ditches, Cellars.

FULLY INSURED

Ph. HI 3-9045

PIANO TUNING D-27

PIANO TUNING AND REPAIR

Call

Melvin R. Way

HI 3-9772

All work guaranteed.

User practice pianos for sale.

(Cut out and Save)

EMPLOYMENT E

HELP WANTED MALE E-1

WANTED: Experienced electrical motor winder. Go to work at once. Write Box E-6 Snyder Daily News.

WANTED: Ranch hand, capable of operating farm machinery. Only married man with small family need apply. Three room furnished house. Polar Community. H. 3-4089.

HELP WANTED FEMALE E-2

LADIES

Imagine having $100 a month or more to spend as you wish. That dream is within your reach through Avon Cosmetics.

Write Box 1620

San Angelo, Texas

HELP WANTED MISC. E-3

Want couple to manage Efficiency Apts. at 306 26th St. 2 bedroom apartment with bills paid is furnished to manager, prefer retired couple. Call HI 3-3111 for details. After 6 p.m. call HI 3-3566.

WOMAN'S COLUMN H

CHILD CARE H-3

WILL CARE for your children day or night. Mrs. Bama Davis, 803 29th. Phone HI 3-5605.

Day or Night CHILD CARE. 25c hour or $1.25 day for working mothers. Call HI 3-7135.

MISCELLANEOUS H-7

ELECTROLUX

Sales, Service & Supplies

DON ADAMS

1008-27th St.

Phone HI 3-3747

Free Demonstration

MERCHANDISE K

BUILDING MATERIAL K-1

SHEETROCK

- 4 x 8 x 1/2" Sheetrock Per Sheet 1.50
- 4 x 8 x 3/8" Sheetrock Per Sheet 1.29
- 4 x 8 x 1/4" Sheetrock Per Sheet 1.19
- 2 Bar Screen Doors 5.55

VEAZEY CASH LUMBER

Lamesa Hwy. HI 3-6612

HOUSEHOLD GOODS K-4

ELECTROLUX

Sales, Service and Supplies

SPIVEY'S

Call For Your Free Home Demonstration

HI 3-9805

COMPLETE HOME FURNISHINGS!

GRADY ERWIN FURNITURE

603 E. Hwy. HI 3-3701

ELEVEN FT. G. E. upright freezer for sale. 3001 Crockett.

KIRBY VACUUM CLEANER

Sales & Service

Authorized Dealer

GLOVER'S

S. W. Corner Of Sq. HI 3-3961

KIRBY CLEANERS

Your authorized dealer. We sell them. We service them. Full line parts.

McDOW'S HOME APPLIANCE

2407 Ave. R HI 3-4111

MUSICAL INSTRUMENTS K-5

FOR SALE: Used "Olds" Trombone, good condition—reasonable price. Call HI 3-7488.

FOR SALE: Hammond Electric Cord organ in perfect condition. HI 3-4819.

I Am Prepared To Care For Your Needs For

PIANO TUNING

Ralph J. Wesson

HI 3-7488

Satisfaction Guaranteed

WEARING APPARELL K-10

KNAPP SHOES

For the best in school-work or play! All sizes available.

Hurry!

Summer's almost gone

Aylor at 2017 40th HI 3-9644

MISCELLANEOUS K-11

$1 per day rental for electric carpet shampooer with purchase of Carpet Tone. O'Rear Furniture Co.

FOR SALE: Remington Rand 18" Typewriter, Freiden Calculator, Typewriter Desk, Four Drawer 12" file cabinet. Call HI 3-4788.

Smittys' Cafe equipment for sale. 900 Lamar. Sweetwater, Texas. Phone BE 4-4936 before 9 A.M. or after 6 P.M.

Carpets clean easier with the Blue Lustre Electric Shampooer only $1 per day with purchase of Blue Lustre. Barrow Furniture.

USED TRUMPET, 300 Ft. new 16 inch room, used auto A.C. compressor, cheap. 3404 Irving. HI 3-5417.

Used port-a-crib, mattress and bumper pad $10.00. 3 used woods and golf bag—$9.00. Call HI 3-8476.

FOR SALE: Boy's English racing bicycle and "Olds" Trombone. See at 2789 Ave. V.

USE CLASSIFIED ADS!

HI 3-5486

RENTALS L

BEDROOMS L-1

Nice rooms for rent. $8 per week and up. Phone HI 3-9133.

WORKING

Men and Women

Take advantage of Weekly Bedroom rates $16.00 up. Featuring Air Conditioning, Phone service, T. V., Maid Service.

SANDS MOTEL

East Highway

FURNISHED APTS. L-3

TWO ROOM and three-room furnished apartments. Also two bedroom apartments with or without T.V. Jack & Jack Realty HI 3-3452 or HI 3-3566.

Nice, Clean 2 room duplex apartment. Air Conditioned, water and gas paid. Call HI 3-5316.

FURNISHED APARTMENT, three rooms and bath, rent reduced. 2701 Ave G., newly redecorated. HI 3-3835.

Have one, 2 bedroom apartment—New, 4500 Ave. U. Phone HI 3-4718.

UNFURNISHED APTS. L-4

UNFURNISHED two bedroom apartment, upstairs, $45.00 per month, water paid. 1901 Coleman. Call HI 3-7166.

FURNISHED HOUSES L-5

FOR RENT: Two bedroom furnished house. See at 2400 32nd St.

FOR RENT: 2 Bedroom, part furnished house, back yard fenced—nice yard. Apply at 2401 28th.

Furnished two bedroom house with bath and carport. Phone HI 3-3209.

UNFURNISHED HOUSES L-6

FOR RENT: Two bedroom home, $40.00 per month. Call HI 3-6098 or HI 3-6845.

Unfurnished house, 2 bedroom, garage, and plumbed for washer. For couple or couple with small child — no pets. 1209 28th., Phone HI 3-3916.

Unfurnished house for rent. Two & Three bedroom houses, near schools. Call HI 3-5954 after 4 p.m.

Modern, extra nice, large 2 bedroom house at 712 29th St. Price—$65 per month. Phone HI 3-4538.

Newly decorated 2 bedroom house, carport, fence, furnace. See at 512 32nd St. Call HI 3-3567 or HI 3-4428.

CLEAN TWO bedroom house for rent, carpeted. HI 3-5191.

Nice 2 bedroom house on Highland Drive, nice carpet, Air Conditioning, central heat. Call Highland Realty—HI 3-4742.

MISC. FOR RENT L-7

FOR RENT

Two-bedroom

Unfurnished Apartments

Redecorated

Three-bedroom

Unfurnished Houses

Redecorated

CALL

EDDIE McDONALD

HI 3-6662 Or HI 3-3452

Or Come To

1918 Coleman — Apt. 1

Or 611 East Highway

ENGLAND APARTMENTS

Furnished And Unfurnished

All bills paid. One and two bedroom apartments. Close to town, schools, and churches.

27th & Ave. O

B. E. GRIGGS

HI 3-5494

WANTED TO RENT L-8

Humble engineer desires by September 1, three bedroom house in Stanfield or West Elementary area. Call Mr. Illrey at HI 3-4656 between 8:00 and 4:30 thru Friday.

REAL ESTATE M

HOUSE FOR SALE M-2

(1) Large 2 bedroom and den. Brick. Nice location. Southwest. Good carpet, lots of ceramic tile. Equity buy.

(2) Large 3 bedroom, 2 bath, brick. New and lovely. Loan established. Good location out of city limits. Excellent buy!

(3) Over 1900 feet Southwest, 3 bedroom, large living room, separate dining room, den, utility room, fenced, drapes, carpets —all of this for $14,500.

(4) 3 bedroom, 1½ baths, 2700 Ave. M. Close to Travis Junior High. Loan established, payments, $62.00.

(5) I have several small equities in homes with loans already established.

ADELLE JOSEPHSON REAL ESTATE

2606 Ave. R

Office — HI 3-3601

Home — HI 3-6944

Specials on Best Locations in Town

"Super Special," completely re-done, 3 bedroom, beautiful ceramic bath & kitchen cabinet tops. Ideal location to shopping and schools. $300. down, $72 month.

"Weighing Values?" bargain, 3 bedroom, on wide 42nd. St., clean, roomy, very livable. $500 down, $77 month.

"Special Deluxe," spacious, charm with economy, 3 bedroom, lots of closets. Choice location on wide 42nd., St. Equity buy, low interest rate. Down $350, month $88.

"Most Attractive," highly desirable, 2 bedroom & den on wide 42nd., St. Beautiful view of the park. $500 down, $78 month.

"Want money's worth?" take a peek at this large 2 bedroom, separate dining room, enjoy living. Walking distance of grade, Jr. Hi., and Hi. school. $350 down, $58 month.

"Choice lots," let us build to suit you. Your plans or ours."

"Equities For Sale"

SCOTT & SCOTT REALTY CO.

1907 40th St.

Dial HI 3-6306 Night HI 3-3158

FOR SALE: By owner, two bedroom, take up payments. Call H. 3-4846.

REAL ESTATE M

HOUSE FOR SALE M-2

BUYING! OR SELLING!

We specialize in house sales—2, 3, or 4 bedrooms, nice locations, no down payment.

Nice 2 bedroom house for sale, 9 years left on 4½ per cent loan.

Lake cabins on Lake J. B. Thomas, priced to sell.

640 acres, 320 in cultivation, good sandy land, lease rights go, $120 per acre, 148 acre cotton allotment.

30 acres and good house. Plenty of irrigation water. All in cultivation, 3 miles out.

42 sections at $25 per acre. Lease rights and royalty goes.

120 acres, plenty of water, 28 acres cotton, 4-5 inch well, 13 acres alfalfa, 56 acres of midland and coastal bermuda, 9 acres wheat.

FORREST W. BEAVERS

Realtor, Insurance & Loans

103 Brownfield Bldg.

Phone HI 3-9472

3 Bedroom 2 Bath house for sale. Work may be done for down payment and closing cost. Low monthly payments.

Several 2 Bedroom houses in all parts of town. These houses will be put in excellent condition before you are ready to move. No down payment or closing.

3 Bedroom 2 Bath house close to Stanfield school. Carpeted, central heating and air conditioning, fenced back yard. Small down payment and assume loan.

Extra nice, 3 Bedroom house close to High School on 42nd Street. F.H.A.

HIGHLAND REALTY CO.

4006 Ave. S Ph. HI 3-4742

Darlene Fairly HI 3-3112

H. B. Seitz HI 3-6100

S. S. Steinberg HI 3-9477

1. Lovely to look at, delightful to live in. Spacious kitchen & den combination with fireplace, Terrazo tile in foyer, kitchen, den and halls. Refrig. Air Cond., gas heating, 4 bdrms., 3 bths., large corner lot sprinkler system in yard. Truly a quality home. Consider well located house in trade.

2. 3 bdrm., 2 bths., on 1 acre of land; has well & pump, fruit trees, garden spot. Nice country living. $9,000.

3. Nice brick country home . . . 3 bdrms., 2 bths., large kitchen & den combination. Priced to sell.

4. 3 bdrm. home at 3309 Ave. A., Price $8,750 . . . Mo. pmts. $62.50.

5. 2 & 3 bdrm houses with no down pmt. CREDIT MUST BE GOOD

JACK & JACK REALTY

311 East Hwy. Ph. HI 3-3452

After 6 O'Clock Ph. HI 3-3566

REAL BARGAINS

80 Acres—LOVELY brick home with fireplace and 3 bdrms. with 2 baths. Other extras. 31 acres cotton

IRVING STREET—Nice 3 bdrm., fence & other extras. $350 down and ASSUME LOAN

BEAUTIFUL BRICK HOME with all the extras you could want. Fence, Ref. Air, etc., ITS PRETTY and WORTH THE MONEY.

Have some 2 & 3 Bdrm. homes in all areas for NOTHING DOWN.

"LET US BUILD TO SUIT YOU"

MERLE NEWTON REALTY

3311 Ave. S Ph. HI 3-6928

Brick house, 3 bedroom near all schools. Central heat and garbage disposal. Call HI 3-6779 or HI 3-5406.

SACRIFICING REAL home, spacious brick, three bedroom, two baths, ref-air, loans available or trade. HI 3-6897.

FOR SALE BY OWNER — 2 bedroom house with den, carpeted and drapes. Located on 42nd St. Very small down payment. Call HI 3-6321.

WE WOULD LIKE TO DISCUSS YOUR HOME NEEDS!

We have nice two - bedroom, one bath frame houses, priced from $5,000 up to $6400.

Nice three-bedroom, two bath frame houses, priced from $7,000 up to $12,750.

We have beautiful brick homes with den, fireplace, three-bedroom, two bath, all built-in, some with refrigerated air. These priced from $16,000 — $18,500 — $21,000 — $22,500 — $30,000 — $34,000.

One two bedroom, one bath, two car garage and big den, extra nice and being sacrificed for only $13,900.

Good financing on all listings. Some listings 100% loan, some good equity buys.

STEVENSON REAL ESTATE

South Side Of Square

Business Phone: HI 3-3812

Home . . HI 3-4528 or HI 3-6137

Phone HI 3-3555

LAKE CABIN M-5

LAKE CABIN

Three bedroom home on Lake Thomas. Completely furnished large kitchen living room carpeted, boat house, your own boat channel, storage room, new sheet iron garage, phone, butane, central heating, new hot water heater. This one is so nice! It was used for private residence for a while. Going at a real reasonable price. If interested write Box C-1, % Snyder Daily News.

Pvt. Charles Deere Completes Course

FORT POLK, La. — Army Pvt. Charles R. Deere, son of Mr. and Mrs. Herman L. Deere, Snyder completed a two-week leadership preparation course at the Non-Commissioned Officer Academy at Fort Polk, Aug. 24.

Deere received instruction in map reading, leadership, dismounted drill and problems of command.

He entered the Army last May and completed basic training at Fort Polk.

The 20-year-old soldier is a 1962 graduate of Snyder High School.

REAL ESTATE M

FARMS-RANCHES M-6

320 Acre Farm, 85 acre cotton allotment, 250 in cultivation, ½ minerals, all lease rights, 450 gallons irrigation. Good home and improvements. MITCHELL COUNTY. $10,000 will handle, balance at 5 per cent on good Terms.

ADELLE JOSEPHSON

REAL ESTATE

Office HI 3-3601

Home HI 3-6944

FOR SALE!

250 acres, all tillable land, terraced, located three miles south of Winters, $225 per acre, ½ of producing royalty, now has two producing oil wells.

PHONE HI 3-7177

After 7 p.m.

FOR SALE-TRADE M-11

Trade 3 bedroom house in Odessa for house in Snyder. Write Box 6282, Odessa, or call EM 6-8049.

HAULING

TRASH AND FERTILIZER

TREE TRIMMING

DIAL H. 3-3659

SUMMER CLEARANCE SALE

Now At

ROE FURNITURE AND APPLIANCE

Highland Shopping Center

SUMMER SPECIALS!

PERMANENTS ½-Price

SHAMPOO & SETS .... 1.50 Up

HAIRCUTS 1.00

Jessie's Hair Fashions

603 26th. St. HI 3-3852

TRAVEL - TRAILERS PICK-UP CAMPERS

"CATERING TO SPORTSMEN WHO DEMAND THE BEST"

SHASTAS, DREAMERS DETROITERS & OTHERS

SALES — RENTALS

FINANCING — TRADES

MIKE HAMMER FACTORY OUTLET

WESTGATE SHOPPING CENTER — ABILENE

PH. 915-OW 2-4036

Now!

PREVENT STAINS

on fabrics & UPHOLSTERY

Golden Star

INVISI GARD

Just spray it on, let it dry. Spilled coffee, fruit juices, catsup, etc., roll off or blot up like magic! Invisible silicone shield protects fibers even from hair and hand oil. You can't see it or feel it. Ideal for auto interiors, upholstery, clothes, slip covers. One application lasts a year! 16 oz.

$3.95

A GUARANTEED GOLDEN STAR PRODUCT

BARROW Furniture Co.

2112 25th. HI 3-4951

Bragging About Frugality Hardly Pays In Washington

WASHINGTON (AP) — You brag in this town at your own peril.

Defense Secretary Robert S. McNamara held a news conference July 7 to announce his cost reduction program has saved $2.5 billion last year.

Since then there have been 28 reports — little noticed for the most part — by the General Accounting Office pointing out where it said the Defense Department should have saved even more.

The GAO accountants also produced three additional reports pointing out where what they called sloppy supervision on the part of commanders had reduced the combat efficiency of four spot-checked units, including an antiaircraft missile base.

After examining 56 armored personnel carriers and cargo trucks belonging to the 30th Infantry Regiment in Germany, the GAO found 216 major defects and 2,300 less serious ones.

The GAO checked out the maintenance on the reconnaissance and liaison aircraft of the 1st and 2nd Armored divisions at Ft. Hood, Tex., and found it so poor that "the combat readiness of these divisions was impaired."

Poor maintenance, said the GAO, was the primary factor in the crash and total loss of a $200,000 aircraft.

At an unidentified antiaircraft missile base somewhere overseas, the GAO reported the management of spare parts was so inefficient that $30 million worth of missile gear was inoperable.

As for the other GAO reports, they include such findings as these:

—The Army wasted $1.3 million buying utility caps which cost $1.08 each and required special laundering, whereas the Marines and Seabees were buying 57-cent utility caps which could be washed under any circumstances.

—At the U.S. Army Egnineer depot just outside Seoul, Korea, was $376,000 worth of unneeded spare parts and the depot was in the process of ordering $101,000 more stock it didn't need.

—Further, the Korean depot had suffered a $12.6 million inventory loss which it hadn't investigated.

South Americans Fail To Harvest Tourist Dollars

By SAM DAWSON

AP Business News Analyst

NEW YORK (AP)—Yankee tourist dollars have been flowing freely to Mexico and the Caribbean but South America is getting comparatively few of them. And with American tourism a growing industry, wooed by many countries, the continent to the south may be missing a good bet.

That is the opinion of banking economists specializing in the financial relations of the Western Hemisphere. Their conclusion is that South American countries just aren't trying hard enough to get their share.

Americans last year spent $448 million in Mexico. U.S. travelers, mostly tourists, spent $150 million in 1963 in the Caribbean area. About 100,000 Americans spent $56 million traveling in South America, and a good part of that probably was spent on business trips rather than tourist jaunts.

The South American share of the total U.S. expenditure on tourist travel last year was only 2.5 per cent, little changed in the last five years when American travel abroad was increasing by leaps and bounds.

The Department of Commerce reports U.S. residents last year spent $3.2 billion in travel out of the country, much for pleasure though some for business. This was a gain of 11 per cent over 1962.

Admittedly, Mexico and the islands to the south have the advantage of closeness and less expensive transportation cost. But economists at the Chase Manhattan Bank of New York say that equally important have been the efforts made to attract tourists. These include advertising and setting up information centers in the United States, as well as upgrading hotel, dining and transportation facilities.

The bank economists report:

"Last year, Mexican exports totaled $982 million, while tourism form all countries pulled in some $655 million. This permitted the country to show a $144-million surplus in its over-all balance of payments."

Jamaica is another example. Its total merchandise exports last year came to $26 million, but receipts from U.S. tourists were $40 million.

The economists say Venezuela and Colombia have made some efforts to get in on the gravy, but the rest of South America has done very little.

LIGHTEST MEXICO

BY JOHN ABNEY

MEXICO CITY — An interesting bulletin in the news today reveals that fossils discovered in Tanganyika indicate they came from a direct ancestor of man who lived 1,750,000 years ago.

And these old fossils who discovered — I mean these old fossils WHICH were discovered completely shatter the former theory that the human race has been with us only 500,000 years.

The important factor of the New Theory is that it lends more weight to the investigations of Dr. Speedy Gonzales, Mexico's famed banana split engineer who is a part - time psychiatrist.

It has been proven (by Dr. Speedy) that people lived in Mexico 3,000,000 years ago and they had a pretty decent life, too. Dr. Speedy based his early thinking on the conclusion that people could not possibly get the world in its present condition in only a half - million years.

And he says that 3,000,000 years ago the highlands of Mexico had a thriving civilization.

This was when the Beehive Hairdo first came in and it was a sort of accident because the gentlemen of those days always carried their wives and fiancees around by the hair.

After a few trips around town like this you would see ladies with their hair standing practically on end and since this was a symbol of desirability it became extremely popular.

A group of ladies standing outside the market, for instance, waiting for their husbands to drag them home by the coiffure would watch a girl walk past with the sunlight glistening on her smoothly combed hair.

So they would whisper to each other, "Poor Irma. It don't look like she will ever get drug off anywheres. I just know it's those buck teeth of hers."

Dr. Speedy says the people of this period were advanced in most respects. A fellow would ask his friend, "Hey Quincy, we got a couple of weeks vacation coming from doing those murals in the Chief's cave. How about let's go somewhere?"

And his friend would say, "Couldn't we maybe drag the wives up to Chicago or some place?"

So Quincy would say, "Not with all them icebergs around. And the hurricane season is about ready in Miami so what about Acapulco? We could lie on the beach and think and let the girls spear fish and cook for us."

Dr. Speedy says the civilization of 3,000,000 years ago was far more advanced than today's because men had all the money and ran the show and the women were grateful for a dry cave to sleep in and getting a free Beehive.

He says nothing was known of the first appearance of man in Mexico because people in those days considered it normal to be people and didn't investigate each other or write books about what went on.

It was not until 1,750,000 years ago that everybody began taking themselves seriously and leaving fossils around and trying to make progress. This proves something but nobody can figure out just what.

Pair Held At Marfa

DALLAS (AP)— Two 14-year-old Dallas safecrackers were held today in jail at Marfa in the Big Bend country, after being apprehended Wednesday in Presidio on the U.S.-Mexican border.

Dallas police had issued a statewide alert for the youths after they skipped town following questioning about a series of recent burglaries.

They took with them four suitcases containing $1,000 and 100 watches police said was burglary loot.

The boys were arrested early Saturday as they tried to crack a safe at a plumbing company. They were released to their parents but then ordered by police to return for further questioning. The boys then allegedly admitted four more burglaries.

Heated Talks Held On Milk Prices

DALLAS (AP) — Dairy farmers and milk handlers who retail the farmers' products argued Wednesday in a heated day-long hearing whether the Texas drought was intense enough to justify a hike in milk prices.

About 100 persons, mostly dairy farmers, packed the hearing room. Will Rogers, chief hearing examiner for the U.S. Department of Agriculture, presided.

The dairy farmers contended many of their colleagues have been near bankruptcy this year because rainfall was below normal on top of last year's unusually dry season.

They asked an increase of 25 cents per 100 pounds of milk delivered to the handlers. August wholesale milk prices here were $5.27 per 100 pounds.

Milk handlers, on the other hand, contend the drought isn't as severe this year as last.

R T Dethlessen of the Southland Corp. introduced into evidence a chart showing that rainfall amounts for Dallas and Fort Worth the first half of this year were greater than for last year.

Dairy farmers were represented from North Texas, Lubbock-Plainview, Central West Texas, Austin-Waco, San Antonio and Corpus Christi.

John F. Clements of Dallas, manager of the Independent Dairymen's Cooperative, said producers are caught in a cost-price squeeze which the drought aggravated. "There has to be some relief," he said.

He said the price request would mean about half a cent a quart raise in milk prices if granted.

Cisco College Loan Approval Announced

WASHINGTON (AP) — The Community Facilities Administration announced approval Wednesday of a $330,000 loan to Cisco Junior College, Cisco, Tex., to build a men's residence hall and college union building.

Aug. 27, 1964

lity,
ton

the depot was ordering $101,- didn't need. Korean depot $12.6 million in- ch it hadn't in-

cans
vest
rs

nt of Commerce sidents last year in travel out of uch for pleasure r business. This 11 per cent over

Mexico and the outh have the ad- seness and less sportation cost. s at the Chase nk of New York y important have made to attract include advertis- g up information United States, as ling hotel, dining ion facilities.

nomists report: Mexican exports illion, while tour- ountries pulled in ion. This permit- y to show a $144- s in its over-all ments."

another example. rchandise exports e to $26 million, rom U.S. tourists on.

ists say Venezuela have made some in on the gravy, of South America little.

d Talks On Prices

AP) — Dairy farm- handlers who re- ers' products esday in a heated ring whether the ght was intense tify a hike in milk

persons, mostly s, packed the hear- Will Rogers, chief miner for the U.S. of Agriculture, pre-

farmers contended ir colleagues have ankruptcy this year fall was below nor- f last year's unusu- son.

d an increase of 25 pounds of milk de- e handlers. August lk prices here were 0 pounds.

llers, on the other d the drought isn't is year as last. nlessen of the South- introduced into evi- rt showing that rain- for Dallas and Fort rst half of this year r than for last year. mers were represent- rth Texas, Lubbock- Central West Texas, , San Antonio and sti.

Clements of Dallas, r of the Independent Cooperative, said re caught in a cost- ze which the drought "There has to be ," he said.

the price request n about half a cent a e in milk prices if

ollege Loan al Announced

GTON (AP) — The Facilities Adminis- nnounced approval of a $330,000 loan to nior College, Cisco, ild a men's residence ollege union building.

EVERYONE WINS

Thousands Of Pairs Of Nylons Every Week! Win This $1.98 Nylon Value, Plus Your Chance To

WIN UP TO $100.00

Join The Piggly Wiggly DOUBLE DIVIDEND CLUB NOW!

Expires Sept. 19, 1964

$100 WINNER
Jean Ann Edminston, 213 36th.

$50.00 WINNER
Connie Behringer, Route 3

$25.00 WINNERS
Mrs. J. H. Roberson, Rt. 1, Hermleigh
Mrs. Tommy Forrest, Dermott
Mrs. H. L. Holladay, Ira
Mrs. James E. Tidwell, 3005 33rd.

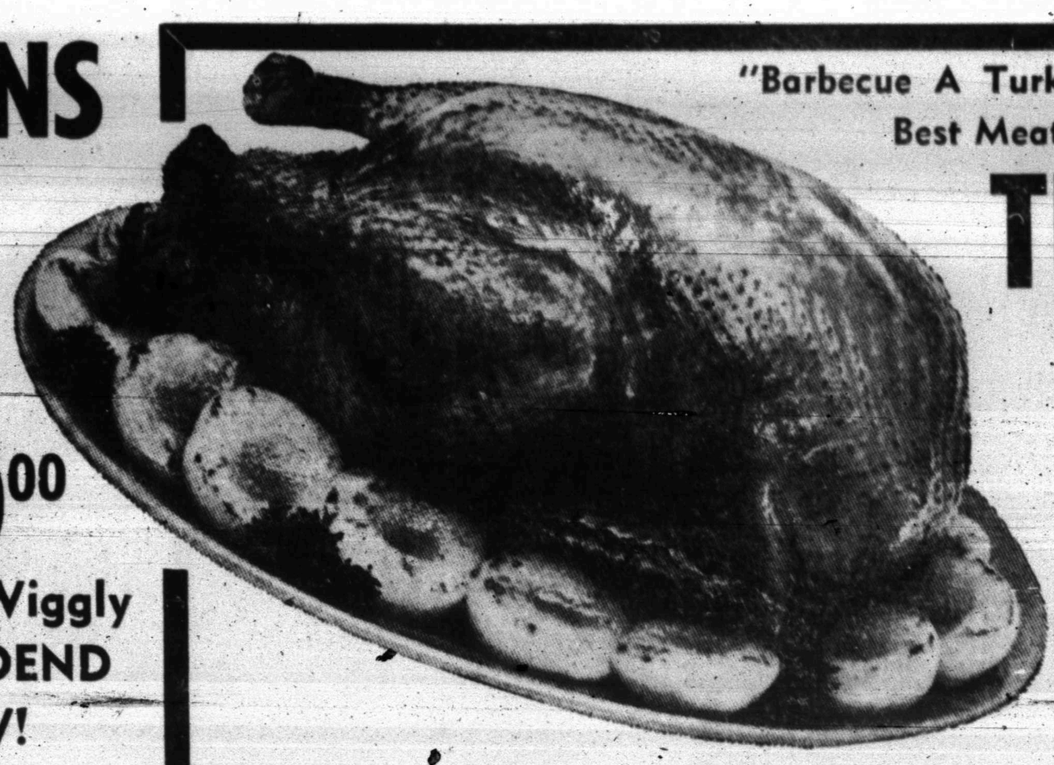

"Barbecue A Turkey From Piggly Wiggly! Best Meat Bargain Of The Month!"

TURKEYS

Hens, Riverdale, U.S.D.A. Inspected, Broadbreasted, 12 To 16 Lb. Avg.

Lb. 35¢

ROUND STEAK	Armour's Quality Calf Lb.	69c
SIRLOIN STEAK	Armour's Quality Calf Lb.	69c
RIB STEAK	Armour's Quality Calf Lb.	69c
T-BONE STEAK	Armour's Quality Calf Lb.	75c
Chuck Roast	Armour's, Quality Calf, Lb.	33c
Arm Roast	Armour's, Quality Calf, Lb.	43c
ROAST	Rump Or Pikes Peak Armour's, Quality Calf, Lb.	59c
Sliced Bacon	Rodeo Fiesta Lb.	49c
TURKEYS	Beltsville, Dover's, Butterball 5 To 9 Lb. Avg., Lb.	49c

Elgin, Colored OLEO	1 Lb. Pkg.	12½c
Honey Boy, Chum SALMON	No. 1 Can	49c
Austex BEEF STEW	24 Oz. Can	49c
Bonne', Heavy Duty, 10c Off Label DETERGENT	Giant Box	57c
Plastic Food Wrap GLAD WRAP	100 Foot Roll	23c
Pillsbury Layer Cakes CAKE MIX	Assorted Flavors	25c
Northern, Assorted Colors Toilet Tissue	3c Off Label 4 Roll Pkg.	36c
Bingo, Horsemeat, Chopped or Regular Dog Food	4 No. 1 Cans	57c

More for your money
ALWAYS AT PIGGLY WIGGLY!

Salad Dressing	Suzan Quart	29c
Grated Tuna	Seaworthy No. ½ Can	15c
SUGAR	C & H Or Imperial Pure Cane 5 Lb. Bag	49c
Golden Corn	Marshall Cream Style, No. 303 Can	10c
Coca Cola	Or Dr. Pepper 12 Btl. Ctn.	63c

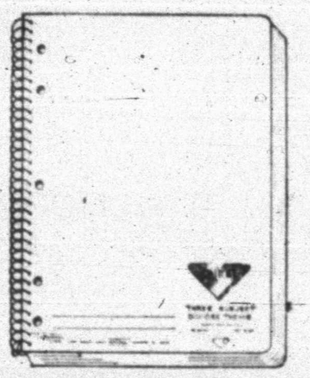

PIGGLY WIGGLY'S SCHOOL SUPPLIES!

Spiral Composition Book, Wide Rule, 2/49c Books Banded Tgether

Theme Book	Special 89c Value	66c
Filler Paper	Hytone, 1st. Quality, Cello Wrapped, Reg. 63c 300 Count Pkg.	33c
Binder Special	Hytone, Binder Filler, 25c, Index 10c, Dictionary 39, Drawing Guide 49c, Retail Value $2.12	1.44
BINDER	Blue Canvas Reg. 79c 1" Ring	49c
Composition Book	Spiral, Reg. 25c	10c
Luncheon Meat	Spam 12 Oz. Can	39c

FRESHEST FROZEN FOODS!

Banquet, Chocolate, Neopolitan, Butterscotch, Strawberry, Lemon Cocoanut, Banana

Cream Pies	Family Size	29c
Ranch Oven, 2 Pound Loaves Per Pkg. Bread Dough	3 Pkgs.	$1
Banquet, Boysenberry & Blueberry Berry Pies	2 Family Size	89c
Sealed Sweet Orange Juice	12 Oz. Can	39c
Somerdale Cut CORN	2 10 Oz. Pkgs.	29c
Mr. G. French Fries POTATOES	9 Oz. Pkg.	10c
EGGS	Ideal, Grade A Medium, Dozen	39c
FLOUR	Sunlight, Fully Guaranteed 5 Lb. Bag	39c
BISCUITS	Holsum, Buttermilk Or Sweetmilk 4 Cans	29c
SHORTENING	Vegetole 3 Lb. Can	49c

Lux, Assorted Colors Toilet Soap	2 Reg. Bars	23c
Lux, Assorted Colors Toilet Soap	2 Bath Bars	31c
Blue Detergentt RINSO	10c Off Label Giant Box	69c
Heavy Duty Detergent WISK	Liquid Quart Can	79c
Heavy Duty Detergent FLUFFY ALL	3 Lb. Box	79c
Low Suds Detergent LIQUID ALL	Liquid Quart Can	79c

Produce At Its Best! Always From Piggly Wiggly

S&H GREEN STAMPS

TOMATOES	Fresh California Vine Ripened Lb.	19c
Romaine Lettuce	Fresh Large Bunch Each	19c
RADISHES	Fresh 2 Large Bunches	15c
PLUMS	Calif., Sánta Rosa, Lb.	15c

Fresh Broccoli, Fresh Dill, Green Parsley, Watercress, English Peas, Blueberries, Seedless Grapes, Golden Ripe Bananas, Winesap Apples, Persian Melons, Fresh Limes, New Crop Sweet Potatoes.

These Values Good In Snyder, August 27, 28, 29, 30 & 31, 1964. We Reserve The Right To Limit Quantities.

Lowest Prices . . . Greatest Variety . . . always at . . .

Piggly Wiggly

President Proves Ability To Run Very Tight Ship

By ARTHUR EDSON

ATLANTIC CITY, N.J. (AP) — To Lyndon B. Johnson even minor political details are to be studied, to be worried about, and, if anything goes wrong, to blow one's stack over.

Never has this been better illustrated than at the Democratic National Convention.

Wednesday night the whooping delegates nominated Johnson by acclamation.

They waited patiently for the word and when it came, they shouted Hubert H. Humphrey in as their choice for vice president.

They avoided floor fights and adopted a platform with scarcely a dissenting voice, something that hasn't been done in at least a generation.

In short, they did precisely what the political doctor in the White House ordered.

In talking with those who have been deeply involved in this convention, one gets this picture: what happened — or, more importantly, what didn't happen — isn't so much the result of Johnson the busy telephoner as it is of Johnson the careful planner.

A man close to the President used this as a illustration:

When vice presidential boomlets for Atty. Gen. Robert F. Kennedy began, Johnson quickly cut him, and a few others, from the running — and thus removed the one man — and the one family — who might have stolen the show from him here.

Even the tribute to the late President John F. Kennedy was prudently put off until tonight: No use stirring up a lot of emotion until all decisions have been made.

Or take the hottest issue this convention had to face: Which delegation from Mississippi should be seated?

A week ago Saturday Humphrey was in California. While there he talked with such Democratic leaders as Gov. Edmund G. Brown, Sen. Pierre Salinger, Assembly Speaker Jesse M. Unruh and State Controller Alan Cranston about the potentially explosive Mississippi situation.

When he returned to the White House, he reportedly told Johnson: "If this gets to a vote on the floor, we're done. It's too emotonal."

The upshot: Humphrey, who helped to split the party in 1948 by leading a civil rights fight, now was to work to soothe everything over.

Everything was thought of. Atty. Gen. Walter Mondale of Minnesota, one of Humphrey's most loyal followers, just happened to be named head of the subcommittee to handle this problem.

Johnson runs a peculiar shop. He apparently doesn't like titles, and he wants men who are eager to work, and to work in complete anonimity. So there is no clearcut division of duties, and Johnson's agents may fan out in al l directions, with several of them working on the same problem from different angles.

The Atlantic City White House took form here early, and by the first of this week its switchboard was so jammed you repeatedly got busy signals when you tried to dial it.

Walter Jenkins, a longtime friend and administrative assistant, was chief of staff of the operations.

Often you would hear this phrase: 'He talked with the White House about that." This could mean he talked with Johnson; more probably it meant he talked with an assistant.

Perhaps the most significant thing in all this is how complete the planning was.

Clifton Carter, who looks after endless political details for Johnson, and Richard Maquire, Democratic treasurer, had a series of workshops going this week which in effect laid the groundwork for the fall campaigns.

All 50 states had representatives present who were told how to take advantage of research material worked up by the national committee, how to organize Young Citizens for LBJ, how to provide publicity, how to pep up women's activities, how to encourage citizen groups and how to turn out zippy campaign material.

Carter also has the responsibility of making sure everything runs smoothly in Convention Hall. An elaborate phone system keeps him within instant touch of each delegation.

He was explaining this as he was returning from lunch. Suddenly his coat pocket started to buzz. Carter took out a small radio receiver and switched it off.

"This means I have a call," he said. "I've got to get to a phone."

As you can see, not many bets were overlooked in Atlantic City.

CAST OF PLAY AT NORTHSIDE BAPTIST—Curtain time is at 7:30 tonight and tomorrow night when the Northside Baptist Church presents "The Carpenter," a three-act play. In the cast, seated, are Jenelda Wilson, Elaine Caswell, Karen Rodgers, Virginia Jackson and Jimmy Fikes. Standing are Larry Stokes, Eddie Skains, Mike Carter, Bobby Kay, Cynthia Edmonson and Wayne Burney. Admission is free.

Play To Be Given By Church Group

What happens when a stranger begins a new life in a small town? Can just one person make a difference in a whole village?

Perhaps the village of New Salem was different. At any rate, these questions, and others, will be answered when "The Carpenter", a three-act comedy with a religious message, is presented Thursday and Friday nights this week at 7:30 p.m. in the Fellowship Hall of Northside Baptist Church. Admission is free, and the public is invited to attend.

The play is directed by Jackie Dean. Cast and crew members are from both the Senior High and Junior High Departments of the Church. The sets have been designed and built by the young people with the help of adult members of the Church.

Much ingenuity was gone into the staging of this play; for instance, the curtains have been made from plastic painter's cloth and the stage itself was built from cement forms.

The play centers around the mystery figure, Jeff Masters, played by Bobby Kay. In New Salem, he lives with the Farris family; Lisa Farris, small crippled daughter, is played by Virginia Jackson; Simon Farris, Father, by Wayne Burney; and Martha Farris, mother of the family, by Cynthia Edmonson.

Mame Priestly, Marth's unwelcomed sister, is played by Elaine Caswell, and her little son, Mark, by Jimmy Fikes.

Every town has a loveable "know-it-all" and New Salem's Salome Fisher is played by Jenelda Wilson. "Horrid Little Foreigners", Jimmy and Johnny Zebowski, are played by Mike Carter and Eddie Skains.

Anna Priestly, owner of just about everything in New Salem, is played by Karen Rodgers, and Peter Stone, local young man of influence, by Larry Stokes.

Jessie King, Jr., is in charge of sound effects.

Barnacles thrive in salt water, but soon die in fresh water. Sea captains sometimes pilot their vessels into fresh water to kill the barnacles clinging to the hull. Shells of some species, however, remain sticking to the hull even after the marine animal is dead.

This Little Cleveland Lad Knows All About Tragedy

CLEVELAND, Ohio (AP) — David Peck is only 7 years old but he knows about tragedy. His small world has been shattered twice in eight months.

Last January David's older brother, Darryl, 8, died of leukemia. Last Saturday Peppy David's 3-month-old puppy, was struck and killed by a car — or cars.

"Something should be done to get these drivers to slow down," the youngster told his mother. "I'm going to write a letter to The Plain Dealer.

This is the letter David printed neatly on lined paper to the morning newspaper.

"Dear editor:

"My name is David Peck.

"My puppy's name was Peppy

"He was killed by two cars Saturday afternoon. My dog was the smartest dog on the street.

"One of the cars was blue. One of the cars was a red Convair The cars were going too fast and could not stop.

"Please ask the drivers to slow down on the streets where there are puppies and children."

Signed: David Peck

Peppy was shipped in July to David from his grandmother, Mrs. Claude DeMyers of Memphis, Tenn. David, a second-grader and one of four children of Mr. and Mrs. Nelson G. Peck Jr., can have another dog if he wants one.

He hasn't asked for one so far, his mother said. He won't part with any of the toys that belonged to Peppy.

"It's hard to believe he's really dead," the bright-eyed youngster told his mother Wednesday.

PUBLIC RECORDS

FILED IN CIVIL DISTRICT COURT: Ada Kathleen Owens vs. Alva Eugene Owens, divorce.

ACTION IN CIVIL DISTRICT COURT: State of Texas, County of Scurry vs. C. M. Payne and Annie Payne, dismissed.

Nita Blackshier vs. Southwest Investment Co. and James E. Cape, judgment.

Linda Jean Ainsworth vs. Robert Keith Ainsworth, divorce granted.

Jim H. Taylor vs. Texas Employer's Ins. Assn., judgment.

Glenda Lane Parmer vs. Jerry Carl Parmer, divorce granted.

WARRANTY DEEDS RECORDED: Mr. and Mrs. Buford Browning to Mr. and Mrs. Don Adams, lot 30 and portions of lots 29 and 31, blk. 8 Parkway Second Addn.

Raymond E. Davis et al to Mr. and Mrs. J. C. Wall, one tract being the east half of northeast quarter of Sec. 249 blk. 97 H&TC Survey; except previously deeded 5-6 acre, and a second tract being the west 80 acres of southwest quarter of sec. 250 blk. 97 H&TC Survey except previously deeded parcels, except minerals.

NEW VEHICLES REGISTERED: Melvin Gray, San Angelo, from Wellborn Mtrs., 1964 Dodge 2-door.

Jerry Townsend, Ira, from Taylor Chev., Abilene, 1964 Chevrolet 2-door.

H. A. Watkins, Fluvanna, from Wilson Mtrs., 1964 Ford pickup.

Datebook

FASHION BOARD SELECTED

Hand Sewn Alligator Print. In Black 6.98

DRYDEN'S SHOES East Side Of Square

THIS WAY TO..... Better Meals

At Everybody's . . . You Get Quality Foods . . . Quality Meats!

MIRACLE WHIP Salad Dressing Qt. 49c

CRISCO 3 LBS 69c

Welch Frozen Grape Juice 12 Oz. 39c

Rod's Sour Cream Dressing 10 Oz. 65c

Frozen LEMONADE 12 Oz. 23c

Mortons' Pot Pies 2 for 35c

Palmolive Bar SOAP Bath 2 for 29c

Heinz Tomato Soup Can 10c

Shurfresh, 100% Corn Oil MARGARINE Lb. 29c

Morton's FRUIT PIES Each 29c

Borden's Whipped POTATOES 4¼ Oz. 23c

Breaded Shrimp Ocean Breeze 10 Oz. 39c

Golden King Hushpuppies Pkg. 35c

Angel Flake Cocoanut 3¼ Oz. 23c

Aqua Net Hair Spray 69c

Camay Bar SOAP Bath 4 for 57c

Co' Water A.L. 3 Qt. Jar $1.80

Hi C Drinks 46 Oz. 3 for $1

Mountain Pass Peeled Tomatoes 2 303 Cans 33c

Libby's Tomato Juice 46 Oz. 29c

Shurfine Whole Green Beans 303 Can 25c

Santa Rosa, 300 Can PINEAPPLE Crushed 21c

Shurfine PIE CHERRIES 2 303 Cans 39c

SALT Morton's 2 for 25c

Shurfresh, Pkg. Of 12, Jolly Giant Marshmallow Pies 39c

Red Dart Blue Lake Cut Green Beans 303 Can 10c

Kraft, 18 Oz. Strawberry Preserves 55c

Magic Finest SPRAY SISING Giant Size 57c

Shurfine CRACKERS Lb. Box 19c

You'll Like The Flavor . . .
You'll Get Better Meats When
You Buy U.S.D.A. Choice Beef!

WHOLE FRYERS Grade A Lb. 29c

CHUCK ROAST U.S.D.A. Choice Lb. 43c

U.S.D.A. Choice ARM ROAST Lb. 65c

Swift Premium WIENERS All Meat Lb. 59c

Pieces Of HAM Butt Portion Lb. 39c Shank Portion Lb. 35c

Barbecued Fryers Whole Each 98c

Garden Fresh Fruits And Vegetables

CARROTS Cello Bag 10c

New Crop, Sweet POTATOES Lb. 15c

AVOCADOS Large 2 for 29c

Fresh Green Onions 2 Bunches 15c

Yellow ONIONS Lb. 5c

Santa Rosa PLUMS Lb. 19c

TUNA Del Monte Can 41c

DRY MILK Pet 12 Qt. 89c

PEACHES Shurfine, Sliced Or Halves, 2½ Can 29c

MEMBER AFFILIATED FOOD STORES

WE GIVE BUCCANEER STAMPS
DOUBLE STAMPS ON WEDNESDAY

Everybody's CASH GROCERY