MICROFILM CENTER
P.O. BOX 45436
DALLAS TEXAS 75235

THE SNYDER DAILY NEWS

VOL. 30, NO. 120 SNYDER, TEXAS (79549) MON., SEPT. 18, 1978 12 PAGES 15c

Monday update

Quake Toll 15,000

TEHRAN, Iran (AP)–A series of aftershocks rumbled through northeastern Iran today where 15,000 people were reported dead or injured from an earthquake that demolished 40 villages and badly damaged 60 others on Saturday.

Officials said they feared the death toll from the quake, which measured 7.7 on the Richter scale and was the strongest recorded this year, would rise when reports were received from the more remote areas.

The new tremors caused panic in the region about 400 miles southeast of Tehran and fears of another major quake.

The official Pars new agency said two-thirds of the 12,000 residents of the city of Tabas died and most of the survivors were injured seriously. It said several thousand people in villages surrounding Tabas, epicenter of the quake, were believed buried in the rubble of their homes.

The area is an agricultural region noted for dates, oranges and grain and is located on the edge of the Kaveer Desert.

Greta Hits Honduras

TEGUCIGALPA, Honduras (AP) – Hurricane Greta pounded the northern coast of Honduras with heavy rains and winds up to 125 mph today, following the path of the 1974 storm that killed 6,000 persons.

Amateur radio operators reported heavy rainfall and some flooding along the coast before dawn. But the Red Cross said it had no reports yet of casualties or major damage in the coastal lowlands, the area devasted by floods from Hurricane Fifi four years ago.

The U.S. National Hurricane Center in Miami said the storm, with gale winds extending 150 miles north of the center, was centered at 3 a.m. at the south of the Patuca River on the northeast coast, and was traveling along the coast just north of nearly due west at 10-15 mph.

The hurricane center warned of tides up to 10 feet along the coast and 15 inches or more of rain in the mountains that could cause serious flooding in river valleys.

Guard Makes Progress

MANAGUA, Nicaragua (AP)–President Anastasio Somoza's national guard was reported mopping up one of the last two centers of rebel resistance in northwest Nicaragua today and making steady progress in the other despite hard fighting by the Sandinista guerrillas.

In the south, Somoza's troops repelled an attempt to over run a border outpost and proclaim a strip of border land "free territory." The rebels there retreated into Costa Rica but vowed to return for another assault.

In Managua, businessmen announced their determination to continue the strike launched Aug. 25 to force the president's resignation, and a commission from the Organization of American States arrived in Costa Rica to investigate the Costa Rican government's charge that a Nicaraguan plane attacked a truck two miles inside Costa Rica.

Plunge Beneficial?

WASHINGTON (AP) - While the slumping U.S. dollar is causing plenty of headaches now, the long-run effect could be beneficial, the International Monetary Fund says.

The IMF said the steep plunge in the dollar's value and the gains made by other currencies will help to narrow the huge U.S. trade deficit while erasing trade surpluses of countries like Japan and Germany.

It will take two to three years for this substantial improvement in the world trade to occur, the IMF said Sunday in its annual repost.

Two Series Dominate

HOLLYWOOD (AP)–The mini-series "Holocaust" and the 8-year-old comedy "All in the Family" dominated the 30th annual Emmy awards amid complaints of divisive counter-programming by ABC and NBC opposite the CBS telecast.

"Holocaust" and "All in the Family" each received six awards during Sunday's four-hour program which was interrupted in the eastern and central time zones for a half-hour live report from the White House on the successful conclusion of the Middle East summit conference.

The awards to "Holocaust," which told of Nazi atrocities against the Jews in World War II, ironically came just before the summit report.

QUEEN AND ESCORT–Occupying one of the leading floats in Saturday's Deiz Y Seis parade was the float featuring the local Mexican Independence Day Queen, Dora Chaidez. Miss Chaidez is shown with her escort, Mike Luera. The parade was held Saturday afternoon (SDN Staff Photo)

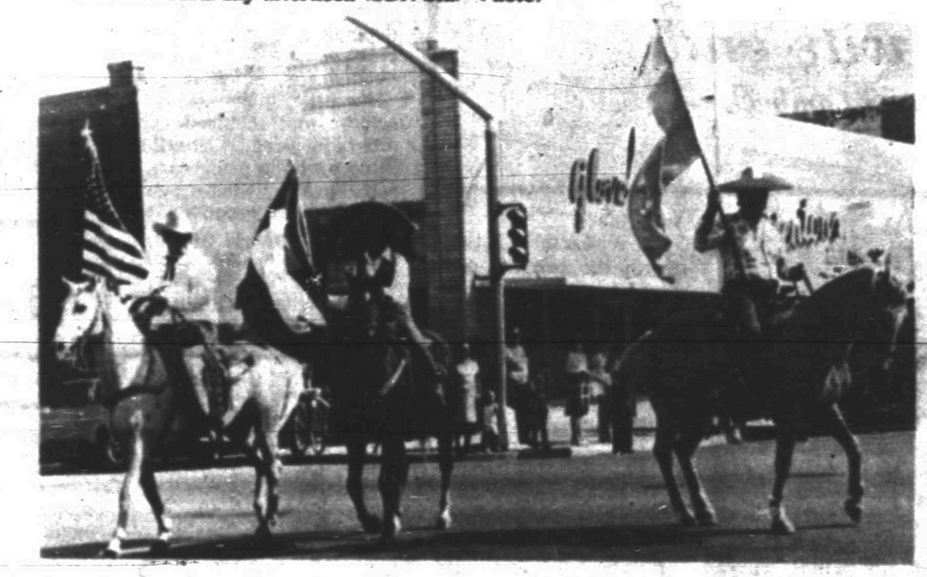

PARADE HORSEMEN–Leading the Deiz y Seis parade Saturday afternoon were these three horsemen, displaying the flags of the United States, Texas and Mexico. Several hundred persons were on the courthouse square Saturday for the annual parade. (SDN Staff Photo)

Carter Before Congress Tonight To Detail Accord

WASHINGTON (AP) – With one congressional victory on energy almost in hand, President Carter goes before a joint session of Congress tonight to spell out details of the tentative Middle East peace plan worked out at Camp David.

At the White House, meanwhile, the leaders of Egypt and Israel, Anwar Sadat and Menachem Begin, arranged to personally brief members of the Senate Foreign Relations Committee today on details of the accords.

While the Mideast agreement occupied most of the attention on Capitol Hill today, the Senate is almost certain to give the president's energy plan a big boost on Tuesday.

A concentrated and apparently successful White House lobbying effort has made an uphill fight for opponents of a natural gas pricing compromise supported by Carter.

In the first of a series of showdown votes, the Senate will act Tuesday on a move to send the compromise back to the same House-Senate conference committee that produced it.

The bill would lift controls on newfound natural gas in 1985 and permit a steady increase in prices between now and then.

The conferees estimated that it would send $9 billion in added revenue to natural gas producers and boost an average homeowner's bill by $13 a year by 1985.

Most counts, including an informal Associated Press survey, show the disparate coalition opposing the compromise will lose the initial test vote.

On the compromise itself, the AP count shows 48 firm or tentative votes in support, 39 against and 13 undecided.

Senate Majority Leader Robert C. Byrd said Saturday he feels sure there are 49 firm votes for the compromise. The West Virginia Democrat said he believes the long battle for passage of the bill is "virtually over the top."

Tuesday's initial natural gas vote is to be followed by others in which opponents will propose various changes to the motion under which the compromise would be sent back to the conferees.

If, as expected, these efforts fail, the Senate will vote Sept. 27 on the compromise itself - the product of 10 months of delicate negotiations with House conferees.

While opponents have not given up, one Senate source, declining to be identified, said there was little activity against the compromise over the weekend. The source said there seemed little hope that the momentum in favor of the bill could be reversed.

While the bill is far different from the natural gas portion of the Carter administration's original energy plan, the president has said passage is crucial to the success of his energy policies.

The compromise has appeared dead in Congress several times. As recently as three weeks ago, Senate approval seemed unlikely.

The opposition ranks, including conservative Republicans and consumer oriented liberal Democrats, said the pricing plan was too complex and unwieldy.

Ask Us

Q–We are citizens of Snyder and live in the Bootheland Addition. We would like to know who to contact in order to get some huge "chug holes" fixed in the streets which are not even paved around here. They become larger with each rain and water also stands in them for three or four days afterwards. Also, why are these streets not paved?

A–You should report the street repair complaints to city hall, 573-3536. If you want the streets paved, get together with your neighbors and sign a petition requesting paving and agree to take on the property-owner obligations in a paving project, which means you will pay for a pro-rata part.

Cracks Appear In Summit Accord

WASHINGTON (AP) - Cracks began to appear today in the fragile structure of Mideast peace fashioned at Camp David, as Egyptian Foreign Minister Mohammed I. Kamel resigned and Israeli Prime Minister Menachem Begin differed with U.S. officials about Israel's right to put new settlements on the West Bank.

Reports of Kamel's resignation were confirmed by knowledgable American officials, who expressed fear it was an indication that Egyptian President Anwar Sadat could not sell the agreement to the Arab world.

Kamel became foreign minister after Ismail Fahmy resigned last year in protest of Sadat's initial peace overture to Israel.

Begin, speaking in Hebrew to an audience limited to Israeli reporters, cast more doubt on the durability of the agreement when he said Israel had made no commitment to establish no new settlements on the West Bank during the five-year transition period envisaged by the agreement.

After Begin, Sadat and President Carter signed the agreement Sunday night, American officials told reporters that Israel had committed itself to establishing no new settlements during the negotiations for Palestinian autonomy in the region.

Begin also told the Israeli press that Israel planned to maintain a military presence in the West Bank area even after the transition period to insure Israeli security.

He also disclosed that the United States had promised to build Israel two new airbases in the Negov Desert to replace those in the Sinai being returned to Egyptian control.

There was no immediate explanation of the apparent discrepancy between Begin's version of the agreement and that of the U.S. officials.

Meanwhile, Carter, claiming success "far beyond any expectations" at his Camp David summit, plans to solicit support from Congress for the peace framework he signed with Begin and Sadat.

White Collar Crimes Costly

WASHINGTON (AP) – A new report from a congressional watchdog agency estimates that fraud and related white collar crimes against the federal government cost American taxpayers between $2.5 billion and $25 billion each year.

The report by the General Accounting Office was released today as the administration agreed to set up an interagency strike force to investigate the mushrooming scandal at the General Services Administration, the federal government's housekeeping agency.

Announcement of the strike force and release of the report came at a hearing of a Senate Governmental Affairs subcommittee chaired by Sen. Lawton Chiles, D-Fla., which was called to obtain a progress report on various investigations of the GSA scandal.

"No one knows the magnitude of fraud against the government," said Elmer B. Staats, head of the GAO. "Department of Justice officials believe that the incidence of fraud in federal programs ranges anywhere from one to 10 per cent of the programs' expenditures."

Staats said the programs vulnerable to this fradulent activity now total about $250 billion annually.

Chiles hailed the decision to establish a strike force on the GSA as "a big step on the road toward prosecuting the wrongdoers both at the GSA and in the private sector who have almost put an end to the day-to-day dealings of the federal government's landlord and supplier."

The remarks by Chiles and Staats were prepared for the hearing by the subcommittee on federal spending practices and open government. Deputy Attorney General Benjamin Civiletti was to outline the functioning of the strike force.

The remainder of the hearing dealing splecifically with the GSA, originally scheduled for today, will be held tomorrow, a subcommittee spokesman said.

Senior Center Utensils Are Discussed

Scurry County Commissioners this morning were going over lists of kitchen equipment which will be needed for the nutrition program in the new senior center.

Gloria Shaw, director of the center, said that a number of cooking utensils will be needed to set up the kitchen in the new center, which will be located in the remodeled shop and band building of the former Travis Junior High School.

She requested that the county take bids on purchasing the equipment.

Two Killed In Mitchell Wreck

Two persons were killed and four injured in a Sunday morning wreck about six-tenths of a mile into Mitchell County.

Killed were Cristobal G. Rodriquez, 56, and Bela Bisenta, 63, both of Colorado City. The mishap occurred about 3:10 a.m. Sunday on U.S. Highway 350.

The vehicle Rodriquez and Bisenta were traveling in was in collision with a truck driven by George A. Wortham, 37, of Andrews. Wortham was transferred first to Cogdell Memorial Hospital and then to a hospital in Andrews.

Passengers injured in the Rodrizuez truck were Lupe Rodriquez, 10; Daniel Rodriquez, 8; and Lyn Rodriquez, 7. They were transferred to Root Memorial Hospital in Colorado City.

Rodriquez was pronounced at the scene of the wreck and Bisenta died about 7 a.m. Sunday at Root Memorial.

The possibility of filing charges was reportedly being considered in the case. The wreck is being investigated by Department of Public Safety troopers stationed in Mitchell County.

TESCO Rates On City Agenda

The Snyder City Council is scheduled to take action tonight on a rate increase request from Texas Electric Service Co.

An ordinance will be presented on first reading to grant TESCO a 6.7 per cent increase, which is the figure recommended by consultants employed by a group of cities to study the request. TESCO submitted formal application for a rate increase of 24.4 per cent last May. The request is now before the Public Utilities Commission in Austin.

Snyder joined with other cities served by TESCO in hiring consultants to make their own determination concerning the rate increase request. The consultants recommended an encrease of 6.7 per cent and several of the cities had approved this proposal. However, the PUC has not made its decision.

The local ordinance will be presented for action at a special council meeting called for 6:30 p.m. today for the purpose of considering bids for the purchase of a street sweeper, an emergency rescue cutter and alfalfa seed for the city farm at the wastewater treatment plant. Also on the agenda is selection of a depository for city funds, a request by Snyder National bank for use of the sidewalk and some street area during a construction project at the bank, city funds for the Retired Senior Volunteer Program and some amendments to the city budget.

SNYDER TEMPERATURES: High, Saturday, 96 degrees; low, 71 degrees; reading at 7 a.m. Sunday, 75 degrees. High Sunday, 97 degrees; low, 72 degrees; reading at 7 a.m. today, 73 degrees; precipitation, trace; total precipitation for 1978 to date, 15.62.

West Texas—Clear to partly cloudy tonight. Widely scattered evening thunderstorms northeast. Partly cloudy Tuesday with scattered afternoon thunderstorms extreme east. Cooler northwest and extreme west Tuesday with increasing southwesterly winds north portion. Lows tonight 60s and lower 70s. Highs Tuesday 80s and 90s.

s d n opinion page

editorials-columns-cartoons-features-letters

welcome mat is out

The forecasts are turning out to be right on target.

This is indeed shaping up as the biggest year ever for foreign tourism in the United States. On the basis of head counts so far, the United States Travel Service is looking for a year-end total of at least 20 million visitors from abroad, up some 8 per cent over 1977.

Europeans have been arriving at a rate almost 30 percent above last year and the yen-laden Japanese, maintaining their ranking of the last several years as the largest overseas contingent, are more numerous this year by some 20 per cent. Their year-end total should top one million.

The greatest numbers of visitors, however, continue to come from immediate neighbors–Canada and Mexico. The Canadian flow is slightly under expectations, possibly a consequence of the confederation's dollar being in worse shape than the U.S. version, but together the two countries still account for three-quarters of all visitors.

The tide of foreign travellers to the United States has been rising for some time, doubling in the past decade alone. A number of factors are involved–increasing prosperity throughout most of the non-Communist world, price slashing in air fares, proliferation of special tourist packages and charter flights and, most recently, the depreciation of the dollar. The United States, once affordable only to the jet set and business elite, has become a bargain vacation destination for citizens of super-hardcurrency countries in particular.

As a consequence, there has been a distinct change in the visitor profile. Masses of middle-class tourists and even blue-collar groups on package tours now account for the bulk of the travel traffic.

There also has been a change in the U.S. destinations for the visitors. New York and Washington still head the list, but foreign travellers are increasingly exploring the American hinterland, a development to which the rapid expansion of international air connections has contributed massively. With Houston, Atlanta and other inland cities now gateway points for overseas flights, tourists are exploiting to the full the wider choice of U.S. arrival points.

There is a bottom line to all of this, and it is expected by the end of the year to approach $9 billion. The Travel Service estimates visitors will be leaving that much behind at hotels, restaurants, transportation facilities and shops.

Hospitality, like virtue, is usually its own reward. But for a nation with an apparently nonstop balance of payments problem, the cash compensation certainly comes in handy.

a form of abuse

A new school term is now underway in most communities. Launching of new busing program in widely scattered cities failed to get the national publicity usually associated with such development.

Some observers view this as a wholesome indication, as arbitrary racial mixing becomes more general. In Wilmington, Delaware, there were no incidents when a comprehensive plan of moving thousands of youngsters from their home communities to other schools got under way. Things were not quite so peaceful in Los Angeles.

Absence of violent opposition, however, is far from proving that children are not being done a grave injustice in using them as guinea pigs in achieving social change. In some instances, children will spend up to two hours each day on a bus when they could attend their neighborhood schools with no more than a few minutes in time required to travel between home and school.

Does forcible racial mixing, according to some federal bureaucrat's formula, justify that kind of treatment of children?

ETTA HULME FORT WORTH STAR-TELEGRAM N.E.A. 78

"If they'd just slow down enough, I'd invite them to reading class."

at wits end

by erma bombeck

My Aunt Lotte said to me the other day, "Boy, you certainly have changed since you were a child. You used to be so shy and introverted, you wouldn't say butter if it melted in your mouth. Why, I couldn't get you to say two words to me."

My mind went back to the days as a child and in my defense I have to say that children would love to talk. They really would. It's just that the questions adults ask them are tough. I defy any adult to answer some of them.

She's the aunt who used to come into a room and upon noticing me would stoop down and ask, "Where did you get those blonde curls?"

(I'd think, "Oh boy, here we go again. That's got to be one of those inherited trait questions with the genes and chromosomes. Maybe I'll just spit on my handkerchief and twist it around my tooth and she'll go away.")

"What's the matter?" she pursued. "Has the cat got your tongue?"

("Where does she come up with this stuff? Besides, that is the most gross idea I've ever heard. Oh, oh, here she comes again.")

"You're not talking to Aunt Lotte. Do you want Aunt Lotte to cry?"

("What kind of a question is that! Good heavens, she's putting her face in her hands and going boo-hoo.")

"Talk to Aunt Lotte. What are you going to be when you grow up?"

("Good grief. I can't wash my hands without standing on a stool and she wants to know what my goals are.")

"Would you look at that pout! Do you want your face to freeze that way?"

("She's always asking that and I haven't heard of a single case of frozen face since I was born.")

"Do you know what I think is wrong with you, missy! I think you need a N-A-P."

("Why doesn't she just come right out and say it. She's always spelling in front of me. Last time she misspelled overbite...put a Y in it.")

Aunt Lotte jarred me back to reality with, "Would you like me to give you a penny for your thoughts?"

"Aunt Lotte," I said, "with the present devaluation of our currency, 1-100 of a dollar is barely sufficient remuneration for my reflections. Frankly, I can get more with mass syndication distribution."

Aunt Lotte said, "I liked you better when you sat there like a stick."

in washington

martha angle and robert walters

BRUNSWICK, Maine (NEA) - Picking his way through the construction clutter, Charlie Wing gazed out the living room windows of the nearly-completed house and said, "When it's 10 degrees outside this winter, it'll be 80 in here. By itself."

By itself? No furnace, no heaters, no stove? "That's right," Wing replied with a satisfied grin. "By itself."

The secret, he explained, is actually quite simple. It lay in the broad expanse of window glass covering the south wall of the house under construction on a wooded 2.5-acre lot just outside Brunswick.

Shaded in summer by nearby deciduous trees and a carefully pitched roof overhang, those south-facing windows in winter will receive the full force of the sun. On cloudy days and at night, the new owners will draw special, tight-fitting indoor shutters across the windows to prevent heat loss from the heavily insulated house, and will fire up a small wood stove to supplement the accumulated warmth of the sun.

Total estimated heating cost for an entire Maine winter? About $50 to $100, depending on whether one cord or two of wood is needed.

The little house in the woods, and hundreds of others inspired by Charlie Wing over the past years, represent a whole new approach to home-building in an age of energy shortages and soaring fuel costs - the "passive solar" design. At its heart, it is no more than a sophisticated application of common sense.

A passive solar structure, whether a house, an office building or a factory, requires none of the clumsy and expensive collectors and pumps used in "active" solar construction. All it really demands is a good southern exposure, heavy insulation and an interior design calculated to take advantage of natural thermal flow patterns.

For the past several years, Charlie Wing and his wife, Susan, have been teaching hundreds of people from all over the country how to design and build their own passive solar, energy-efficient homes, and how to "retrofit" existing houses to utilize the sun's energy.

At "Cornerstones," their own school of shelter technology, they run intensive three-week courses throughout each summer combining theoretical training with on-the-job experience in home building. In the winter, a more limited class schedule is open to Maine residents.

Charlie Wing did not set out to be a housing expert. A physicist with a Ph.D. from the Massachusetts Institute of Technology, he tried oceanography and a project for the Apollo 17 moon shot before scrapping it all and returning to Maine to teach at Bowdoin College.

Five years ago, he was asked to teach a senior seminar outside his academic specialty. Having just renovated his own home, he chose "the art of the house" as his topic and began studying up. Within days, his course was oversubscribed and townspeople were flocking to audit the class. Wing realized he had touched a nerve; he quit Bowdoin the next year and set up shop teaching adults about homebuilding.

The emphasis at Cornerstones is not so much "how-to-do-it" as "why-to-do-it." Wing's courses force you to question every decision that goes into the design and building of a home, to distinguish between that which is functional and that which is not.

Why have windows on the north side when the sun comes almost entirely from the south? Why put the kitchen, dining room and living room all on one level, closed off from each other, when an open floor plan with step-ups between rooms would allow kitchen heat to rise naturally and warm the other areas? Why pump heat to bedrooms at noon when the warmth is only needed at night?

Why, in short, work against nature and the laws of physics when it is so easy to work with them? As the energy crisis deepens, a lot more Americans will be forced to address the kinds of questions Cornerstones is posing to its evergrowing body of "students" fed up with housing that costs more than it has to simply because no one ever stopped to ask a simple question: Why?

letter to editor

To The Daily News:

Lets take a serious look at the importance of controlling the cotton boll weevil.

The boll weevil migrated in from Mexico and was first recognized as an economic pest of cotton in 1892 along the lower Rio Grande Valley of Texas. Since that time it has adapted and migrated northward at an alarming rate and is now adapting and moving westward. We need your help to stop this westward migration and to protect our own crops as well.

Loss to cotton growers from boll weevil damage ranges from 300 to 1000 pounds of seed cotton per acre for an annual loss in the United States of over a hundred million dollars. Dr. W.E. Hinds estimated that each person in the nation pays $10.00 a year more for cotton goods than they would if the boll weevil were not present.

Many of the East Texas cotton farmers ignored the statistics a few years ago and now most of them are out of business. Perhaps we would be wise to review those statistics.

Each female boll weevil can lay up to 300 eggs. Now from each pair of overwintering weevils, if only 20 females survive and emerge to lay eggs for four generations, (approximately every 21 days) we will have 160,000 boll weevils by the end of the growing season. This is from only ONE pair.

July 1 - 1 overwintering female weevil.

July 22 - 20 surviving female weevils.

Aug. 22 - 400 surviving female weevils.

Sept. 2 - 8000 surviving female weevils.

Sept. 23 - 160,000 boll weevils.

Think about it!!!

We can't control the weather but we can eliminate many of the overwintering boll weevils and have a better chance to produce a cotton crop next year.

Cost of the 1978 program to the individual producer is $2 per ground acre for 2 blanket sprayings of the participants. We can spray as a group much cheaper than as individuals but we need your help. To qualify for state help we must have the money in by Sept. 25.

If you have any questions please call us.

Milton Stephens,
President
Scurry County Producer Association

***

To The Daily News:

I see where Scurry County is having their fair Sept. 28, 29 and 30. I would like to complain about the quilt judging. I was to understand when entering things in the fair it was to be your own work. Last year's winner went to a Quilt Kit. I, like a lot of others, think Quilt Kits can be shown, but not judged. That's the way it's done in other towns. Anyone can buy an arrangement at the florist and add a flower or two and walk away with first place. Let's be honest this year and judge what people make themselves from scraps.

Mrs. Dora Woellert
1902 29th

john cunniff

public changed

NEW YORK (AP) - While the stock market has undergone a reverse transformation from butterfly to caterpillar in 15 years or so, you'd never guess it from some of the letters you read.

Market letters, that is, and some of the other literature and commentary that add up to perhaps the greatest volume of words devoted to any human endeavor after sports and politics.

They refer to the public, as if the public hasn't changed in a decade. But it's a different public, not nearly so diverse nor representative of the assortment of views that can be found in America.

The market of the 1960's was a market of more individuals and they better represented a randomness of attitudes, enthusiasms, fears, greed, deceits, hunches, hopes. Rich and poor, varied and lively.

The individuals are there still, for one thing helping to run up the prices of casino stocks and further blurring the line between investing and gambling. But they aren't around in such numbers.

In their place are institutions, and the differences between them are as numerous as the differences between two life forms. If individuals are butterflies, institutions are caterpillars.

In a sense they are wingless, drudging along monotonously. They injest enormous amounts of capital, but often produce little with it, since they must satisfy the demands of their own infrastructure.

They act alike. The thinking of individuals is often random; if you assembled a large and varied group you would find a spectrum of viewpoints and opinions. It isn't so with institutions.

Institutions tend to think alike. Mutual funds duplicate each other's moves. So do corporate and union pension funds, and bank-administered trusts, and endowments and insurance companies. Little variation.

They see not a universe of possibilities, but only what they've been trained to see. They crowd onto a select list of 100 bluechip corporate stocks, as if there were no other leaves to chew on.

This concentration has hurt the capital-raising ability of many so-called second-and third-tier companies and has forced them into forming a promotional and lobbying organization to protect their interests.

There is some explanation for this institutional behavior. To a degree they are forced to be cautious, and cautious entities tend to group together. But why are they forced? Because of fiduciary obligations.

Those who handle pension fund portfolios, for example, are by law advised to be as responsible as a prudent man would be in handling his own financial affairs. If that isn't a red light, it's blinking amber.

One way to avoid a traffic ticket, therefore, is to buy and sell the safest stocks, and that often means the stocks that other institutions are buying and selling: the biggest and bluest of the bluechips.

my turn

the ad bunch

Peggy Patterson, daughter of Mr. and Mrs. Pat Patterson of Snyder Drug, is back visiting her family. Now living in Hawaii, the registered pharmacist got put to work when she came home. Her parents enjoyed an extended vacation.

Loren Sullivan, manager of J. C. Penney, is in Cogdell Hospital recovering from emergency surgery performed last Monday.

The Snyder Lions Club will be selling light bulbs door-to-door Tuesday night, according to Lion Boss Phil Fortune, who also is on the payroll of Texas Electric Service Co.

Richard Chambers, pharmacist for Eckerd Drugs, recently received his company's Customer Service Award for helpful and courteous service.

Margaret Hoover is the new co-manager of TG&Y according to Wayne Scarber of that store.

H.W. Cargile, chairman of the Scurry County Fair, reports plans for this year's fair are complete and the final touches will be taken care of during the next two weeks.

Bob Barber, owner of The Barber Shoppe, hosted W. B. Franklin in his store for an art exhibit last week. Franklin is a well known landscape artist from Midland.

Bogel Cotton Company opened in Snyder last week under the direction of Susan Strother. It is a branch of the Waco based cotton purchasing company.

Duane Miller, president, announced Friday that his company plans to open a women's apparel shop, Ann Lee, in Varsity Square. It will be the ninth business in that shopping center.

Northern Electric has announced plans to hold an open house Friday from 1 to 4 and take the public on tours of the plant. The Snyder Gold Coaters will assist in the event.

Mrs. A.H. Joiner of Snyder is conducting a week long workshop in oil landscapes this week in Breckenridge.

Sgt. Jimmy Cullar has announced his plans to leave the Snyder Police force as he and his family are moving to Abilene.

Taco Villa's "Hungry" promotion ends this month with many local winners still pushing for their chance at winning the 1978 Pontiac Spider.

Jody Pitts of Highland Bakery was in Arizona this past weekend.

Bill Bedgood of Sweetwater is assisting the [illegible] during Loren Sullivan's absence.

Bud and Imo England of Bud's Office Supply returned last week after six days of Arkansas and Missouri. They visited Little Rock, Hot Springs, and Bently, Arkansas and Branson, Missouri where they saw the play, "Shepard of the Hills."

Robbie Lovelady, manager at Piggly Wiggly is the proud owner of a new Midas Touch van.

Wayne Denson, co-owner of Scurry C. B. Sales, is doing very well after suffering from burns due to an accident a few weeks ago.

Art Fiensod and wife, Helen, return today after a brief stay in Irving this weekend, attending an automotive antique swap meet.

Strickland TV reopened last week after a short vacation. Lots of fishing but no fish reports H.D. Strickland.

The Cuttery is now open Monday-Sales.

thoughts

"Little birds" still tell things which are "off the record."

"Curse not the king, no, not in thy thought; and curse not the rich in thy bedchamber; for a bird of the air shall carry the voice, and that which hath wings shall tell the matter." — Eccles. 10:20

Barbs

By PHIL PASTORET

I make tentative agreements — you can't make up your mind.

Add to your collection of collective nouns: A jaws of loan sharks.

THE SNYDER DAILY NEWS

Published Sunday morning and each evening, except Saturday, by Snyder Publishing Co., Inc., at Snyder, Texas 79549.

Entered as second class matter at the post office at Snyder, Texas. Publication number: 611520.

SUBSCRIPTION RATES: By carrier in Snyder $2.50 per month.

Home Delivery in Area Town $3.00 per month.

By mail in Scurry and adjoining counties, one year $19.95, balance of Texas and all other states $29.95.

Roy McQueen, Publisher
Wacil McNair Editor
MEMBER OF THE ASSOCIATED PRESS

The Associated Press is exclusively entitled to use for republication all news dispatches in this newspaper and also local news published herein. All rights reserved for republication of special dispatches.

LATEST FASHIONS—"Music and Fashions" was the theme for the Newcomers Club's luncheon and style show held Sept. 14. The archway through which the models entered, the runway and the tables were decorated in fall colors and music notes carrying out the season's theme. The nine models wore 27 different fall fashions ranging from sports attire to formal wear. The show was narrated by Barbara Scannicchio and background music was provided by Betty Watts at the piano. Door prizes donated by local merchants were awarded at the close of the show. Models were (above from left) Patty Chorn, Patti Jensen, Barbara Scannicchio, Sharon Puschmann, Cozetta More, Rae Adams, (bottom picture) Kathy Day, Jan Iden, Nona Bunch and Thomasine Daniels. (SDN Staff Photo)

COMMUNITY CALENDAR

MONDAY

AARP Chapter 2063; Senior Center WTC; 2 p.m.

Hermleigh Lions Club; Hermleigh Community Center; 7 p.m.

AAUW meets Monday 7:30 p.m. in the home of Laura Holladay on West 30th St.

Judo for youngsters. WTC Community Services course, 7-8:30 p.m., WTC gym

TUESDAY

Art Guild Study Club; Martha Ann Woman's Club; Ethel Sturdivant, leader and hostess; 7:30 p.m.

If you are interested in losing weight meet with TOPS 56 Snyder at Stanfield Elementary School; 6:30 p.m.

Lambda Kappa Chapter of Beta Sigma Phi; Martha Ann Woman's Club; 7:30 p.m.

Overeaters Anonymous; community room of West Texas State Bank; 7:30 p.m. newcomers; 8 p.m. regular members.

Meeting of the room representatives East Elementary PTA in school cafeteria at 9 a.m.

Cake Decorating, WTC Community Services course, 7-9 p.m., Scurry County Museum building.

WEDNESDAY

Sparkle City Squares; first free lesson; National Guard Armory; 8 p.m.

Poetry Day in Senior Center, 11 a.m., WTC Learning Resource Center

THURSDAY

Weight Watchers for West Texas will meet at East Elementary; 7 p.m. New members welcome and should come at 6:30 p.m. to register.

Snyder Coin Club; community room at West Texas State Bank; 7 p.m.

Third Thursday Singing; Union Community Center 7 p.m. Refreshments served, everyone welcome.

Snyder Chapter OES No. 450; Obligation Night; Mary Belle Cary, Laura Greenfield, Laura Arnold, Reeda Thomas, hostesses.

Beginning Macrame, WTC Community Services course, 6:30-8:30 p.m., Academic Science Building room 104-105

Skit Day in Senior Center, 11 a.m , WTC Learning Resource Center

FRIDAY

Duplicate Bridge Snyder Country Club; 1:30 p.m.

SATURDAY

Sparkle City Squares Saturday Night Dance; Gene Weldon, caller; 8 p.m.

Do-Si-Do Square Dance Club of Colorado City; Civic Center; 8 p.m. C.L. Woods and Benita Smith, callers.

"Hollyhock Summer," watercolor exhibit by C. Warren Cullar, opens 7-9 p.m. in Scurry County Museum at WTC

SUNDAY

Duplicate Bridge Club; Country Club; 1:30 p.m.

Scurry County Museum; WTC campus; 1-5 p.m.

The Eucalyptus is one of the largest trees in the world, sometimes reaching a height of 250 feet.

Writers' Guild Plans Coming Year

The Snyder Writers' Guild held its first meeting of the season Thursday night, Sept. 7, at the West Texas State Bank Community Room.

Ten members were present, including one new Member, Mrs. Charles Bridges.

The meeting was called to order by the president, Mrs. Roy Burk. After a short business meeting, Mrs. Edward Cox, vice president and program chairman, initiated a discussion of plans for the coming year.

Included in this year's activities will be a contest and possibly a workshop and one or two guest speakers. But the main emphasis for the year will be an application of the writing principles that members have learned in previous studies. Most of the meetings will be devoted to actual writing, the sharing of ideas, and criticism and suggestions for improvement. It is the intention of Guild members to work toward producing saleable articles and stories and eventually to publish an anthology.

The Writers's Guild meets the first Thursday of each month at 7 p.m. in the bank community room. Anyone with an interest in writing is invited to become a member.

Club Picnics In Towle Park

The Atheneum Study Club had a family picnic social in Towle Park Thursday evening, Sept. 7, to open the year's activities.

Approximately 27 persons attended the event and ate grilled hamburgers and homemade ice cream.

The club's next meeting will be Oct. 10.

Consumer Food News

COLLEGE STATION—Consumers can expect more stable grocery bills through the rest of 1978—barring unforeseen weather problems or other disruptions, a Texas home economist predicts.

Mrs. Gwendolyne Clyatt, a consumer marketing information specialist with the Texas Agricultural Extension Service, The Texas A&M University System, made the food-price forecast.

According to Mrs. Clyatt, this week's price-quality trends at Texas grocery markets are the following:

GROCERY MARKET FEATURES—Look for special prices on canned vegetables and fruits, peanut butter and pasta products.

FRESH VEGETABLES—Items in best supply at economical prices are carrots, cucumbers, corn, dry yellow onions, bell peppers, yellow and zucchini squash.

Eggplant is more plentiful with slightly lower prices. New-crop sweet potatoes have moderate prices, but buy only a 10-day supply.

FRESH FRUITS—Good-supply items with economy prices include bananas, prunes, cantaloupe and watermelon.

Plentiful items are nectarines, plums and grapes. Peach supplies are lower, but quality is still good.

BRIDGE

Oswald Jacoby and Alan Sontag

When to use splinter bid

NORTH 9-18-A
♠ A Q 8 4
♥ A 10 8 6 3 2
♦ J 8
♣ 2

WEST
♠ 9 6
♥ K J 7
♦ 6 4 3
♣ K Q J 6 5

EAST
♠ 7 5 3
♥ Q 9 5
♦ 7 5 2
♣ A 10 8 4

SOUTH
♠ K J 10 2
♥ 4
♦ A K Q 10 9
♣ 9 7 3

Vulnerable: Both
Dealer: South

West	North	East	South
			1♣
Pass	1♥	Pass	1♠
Pass	4♣	Pass	4 NT
Pass	5♥	Pass	6♠
Pass	Pass	Pass	

Opening lead: ♣K

By Oswald Jacoby and Alan Sontag

Oswald: "This week's articles are designed primarily for students of modern bidding. In the last twenty years experts have been devising bids to guard against duplication of values. If one partner counts points for a singleton and the other partner counts points for a king in that suit the chances are that the king really isn't needed."

Alan: "Conversely, when a singleton faces three small there are no waste values provided trumps can be used to ruff the extra low cards."

Oswald: "Today's 24 high-card point slam was bid because both North and South pushed a trifle. North's jump to four clubs was what is known as a splinter bid. Three clubs would be a force with clubs. Four clubs said, 'I like spades and have just one club.'"

Alan: "South knew that all his high cards were working. He Blackwooded to the slam."

Oswald: "Care was needed in the play. South had to ruff two losing clubs in dummy to come to his twelve tricks, but he worked it out."

Ask the Experts

You hold: 9-18-B
♠ A Q J 7 6
♥ A K Q 9 2
♦ A 5
♣ 2

A Wisconsin reader asks if this hand is worth a two-spade opening bid in standard American.

We certainly approve a two-spade opening. We can make game in a major suit with practically nothing in partner's hand.

(NEWSPAPER ENTERPRISE ASSN.)

(For a copy of JACOBY MODERN, send $1 to: "Win at Bridge," care of this newspaper, P.O. Box 489, Radio City Station, New York, N.Y. 10019.)

Bridge Winners

Mrs. A.L. Bethel directed five tables of Howell Movement bridge at the Snyder Country Club Friday. Winners announced were Mrs. Douglas Hill and Mrs. B.L. McKinley, first; Mrs. Verdi Kimbro and Mrs. Preston Morrow, second; Mrs. J.R. Meadows and Mrs. Merle Newton, third, and Mrs. Ann Davis and Mrs. Prentis Bass, fourth.

Sunday, Mrs. Bill Zimmerman directed. There were four tables playing Howell Movement. Winners were Mrs. J.R. McCrary and Mrs. G.G. Lowe, first; Mrs. N.R. Clements and Mrs. Verdi Kimbro, second; and Mrs. Prentis Bass and Mrs. B. L. McKinley, third.

Classified Ads 573-5486

SCHOOL LUNCH MENU

ELEMENTARY BREAKFAST

TUESDAY

FOOD FOR THOUGHT: The quitter never wins, the winner never quits.
Texas Toast & Jelly
Buttered & Sugared Rice
Apple Wedges
Milk

WEDNESDAY

FOOD FOR THOUGHT: Borrowing trouble from the future does not deplete the supply.
Pancakes & Syrup
Sausage Links
Sliced Peaches
Milk

THURSDAY

FOOD FOR THOUGHT: Living the good life is not a fair weather job.
Banana Half
Ham Slice on
Homemade Biscuit
Milk

FRIDAY

FOOD FOR THOUGHT: Make the most of the best and the least of the worst.
Fruit Cup
Cheese Toast
Milk

LUNCH

TUESDAY

Manager's Choice

WEDNESDAY

Chicken Pot Pie
w-Biscuit Topping
Tossed Salad
w-French Dressing
Golden Kernel Corn
Peach Cobbler
Biscuits
Milk

THURSDAY

Beef Enchiladas
w-Zesty Chili Sauce
El Rancho Beans
Chilled Fruit Cocktail
Cheesey Salad
Chocolate Nugget Cookies
Cornmeal Rolls & Butter
Milk

FRIDAY

Sliced Turkey Sandwich
Hearty Beef Vegetable Soup
Fresh Orange Wedges
Peanut Butter Cookie
Milk

SECONDARY

TUESDAY

Hot Dogs on Bun
w-Homemade Chili
w-condiments: Mustard & Catsup
Potato Salad
Seasoned Spinach
Chocolate Cake
w-Chocolate Icing
Milk

WEDNESDAY

Manager's Choice

THURSDAY

Italian Spaghetti
w-Ground Beef
Parmesan Cheese
Cabbage & Pepper Slaw
Apple Wedges
Green Beans Amandine
Chocolate Brownie
Hot Buttered Garlic Bread
Milk

FRIDAY

Grilled Cheese Sandwich
w-Beef Vegetable Soup
Crackers-Croutons
Assorted Relishes
Peanut Butter Cookies
Milk

Vacuum Cleaner Shop
●Repair-Sales On All Brands
●New-Used Vacuum Cleaners
1712 - 25th
573-0086

Film Processing
12 or 20 Exposure roll of C-110 or C-126 Only $4.47
Burgess-McWilliams Pharmacy
3706 College

Cinema I 7:15 9:40
573-7519
American Graffiti is back!
With additional original scenes never shown before!
For the first time in full Dolby Stereophonic Sound
PG

Cinema II 7:00 9:10
573-7519
stuntman alive!
BURT REYNOLDS is HOOPER
PG

Mommy the Fairy
10 am to 5 pm
Saturday and Sunday
CLOSED
This 'n That
3907 College

Our food values taste a little better...because
THEY'RE PRICED A LITTLE LOWER!

SHOP THESE BUCCANEER DISCOUNT BOOK SPECIALS

Gandy's ICE CREAM ½ Gal.	Gold Medal FLOUR 5 Lb.	Kraft MIRACLE WHIP 1 Qt.	Charmin TISSUE 4 Roll	Bounty TOWELS
With Book $1.29	With Book 39¢	With Book 97¢	With Book 89¢	With Book 39¢

YOU SAVE A LOT WHEN YOU SHOP OUR AFFILIATED FOOD STORE

Pure Veg. 3 Lb.	Hunt's TOMATO SAUCE 8 Oz. Cans	Detergent GAIN 49 Oz. Box	Kraft Mac.-Cheese DINNER 7¼ Oz. Box
$1.79	6-$1.00	$1.49	3-$1.00

Wolf CHILI 19 Oz.	Shurfine COFFEE 1 Lb. Can	Shurfine SUGAR 5 Lb.	Casserole PINTO BEANS 2 Lb.
89¢	$2.49	99¢	53¢

Grocery Specials

KRAFT STRAWBERRY Strawberry Jam 2 LB. JAR $1.39
BODEN ORANGE DRINK Rich 'N Ready GAL. JUG 79¢
TEXSUN UNSWEETENED Grapefruit Juice 46 OZ. CAN 59¢
SHURFINE CUT Green Beans 3 16 OZ. CANS $1
KRAFT MIRACLE Sandwich Spread PT. JAR 89¢
SHURFINE Pancake Mix 2 LB. BOX 59¢
LOG CABIN Syrup 24 OZ. BTL. $1.19

SHOP OUR MARKET—FOR GOOCH'S USDA CHOICE HEAVY BEEF

ROUND STEAK, USDA Choice, Lb. $1.69
CHUCK ROAST, Center Cut, Lb 99c
CHUCK ROAST Boneless Lb. 1.49
SLAB BACON Wrights Sliced, Lb. 1.29
GROUND CHUCK Lb. 1.19
T-BONE STEAK, Lb. $2.29
ARM ROAST Lb. $1.29
PIKES PEAK ROAST, Boneless, Lb. $1.49
HAMBURGER MEAT, Lb. 89c
BACON Armour, Lb. $1.49

SHELF SPECIALS
MARGARINE Kraft Parkay, Reg. Lb. 49c
DRESSING Kraft Catalina, 8 Oz. 59c
PALMOLOVE Liquid Detergent, 32 Oz. $1.19
TISSUE Nice & Soft, 4 Roll 89c
CHICKEN NOODLE SOUP Campbells 5-$100
FLOUR Shurfine, 10 Lb. Bag $1.29

DAIRY AND FROZEN FOOD
CHEESE Kraft Deluxe Slices, 8 Oz. Pkg. 89c
CHEESE, Kraft Half Moon, 10 Oz. Pkg. $1.09
BISCUITS, Pillsbury, 7½ Oz. Cans 6-$106
ORANGE JUICE, Shurfine, 6 Oz. 3-$1.00
POT PIES, Morton Meat, 8 Oz. Pkg. 29c
POTATOES, Oreida, Crinkle Cut, 8 Oz. Pkg. 79c

FRESH PRODUCE
APPLES Red Delicious, Lb. 49c
APPLES Golden Delicious, Lb. 39c
PEARS Washington Barlett, Lb. 39c
BANANAS Central American, Lb. 20c
CORN Full Ears 4-49c
POTATOES All Purpose Russets, 10 Lb. 99c
TOMATOES Vine Ripe, Lb. 49c

EARLY'S
OPEN 8 A.M.-8 P.M.
573-3603 7 DAYS A WEEK 1906 37th St.
Venture FOODS

THE BORN LOSER

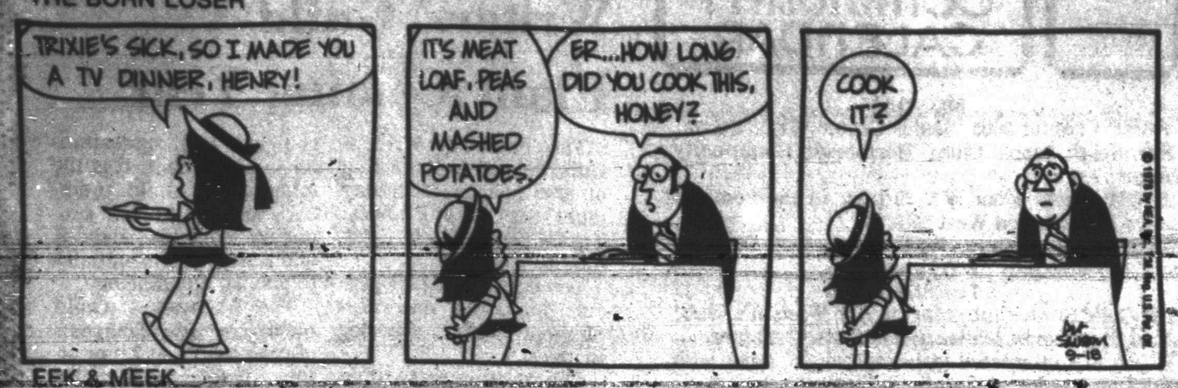

FRANK AND ERNEST

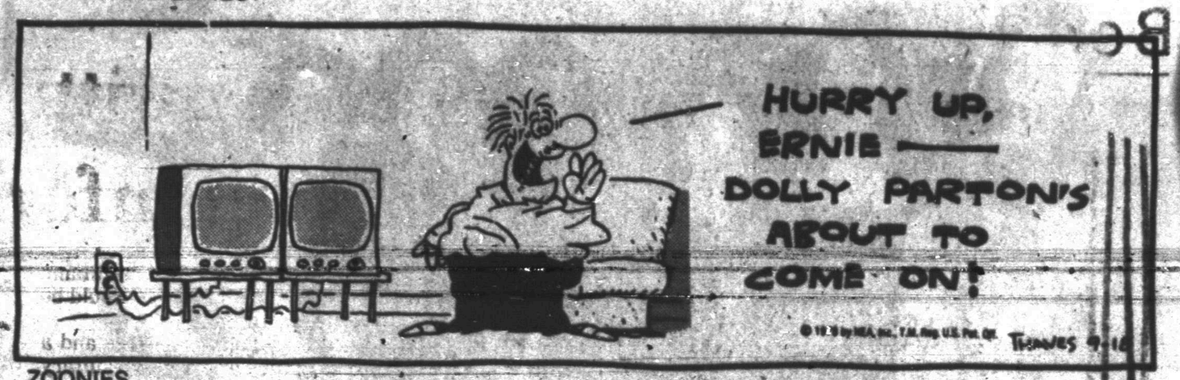

EEK & MEEK

ZOONIES

FLASH GORDON

WINTHROP

BUGS BUNNY

BARNEY GOOGLE AND SNUFFY SMITH

ALLEY OOP

BLONDIE

CAPTAIN EASY

OUR BOARDING HOUSE with Major Hoople

SHORT RIBS

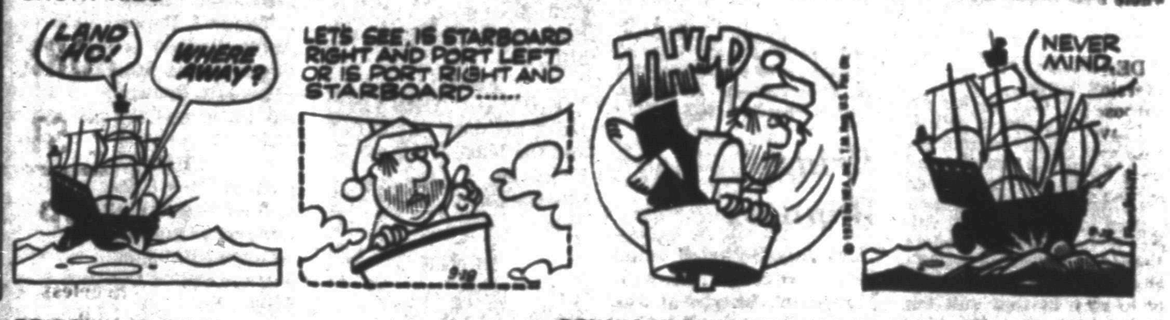

ACROSS

1 Parasites
5 Glide on snow
8 Lordly beast
12 Norse deity
13 Movable cover
14 Mongolian monk
15 Latvian
16 Single
17 Bacterial culture
18 Setting
20 Storage place for weapons
22 These (Fr.)
23 Hawaiian volcano, Mauna ____
24 Sailed
27 Comedian Caesar
28 Firmament
31 Mae West role
32 Detriment
33 Fib
34 Labor group
35 Lively song
36 Bar
37 Certainly
38 Cameroon tribe
39 Head of Church (pl.)
41 Alehouse
42 Mouth
43 Snub
46 Balmy
50 Fright
51 Metal
53 Wagon journey
54 German negative
55 Definite article
56 Other
57 Small island
58 CIA predecessor
59 Deteriorates

DOWN

1 Hang loosely
2 Impression
3 Population center
4 Allure
5 Walks in mud
6 Relatives
7 Hoper for best
8 Andes animal
9 Othello villain
10 Actor Sharif
11 Not a one
19 Actor Sparks
21 Levers
24 Stage presentation
25 Biography
26 Infirmities
27 By itself
28 Woman's garment
29 Cattle (arch.)
30 Wants (sl.)
32 Text of an opera
35 Story fabricator
39 Cooking vessel
40 Blue Point
41 Transported
42 Angle ratio (pl.)
43 Former Spanish colony
44 Horse directives
45 Tack
47 Folksinger Guthrie
48 Animal home
49 Squeezes out
52 Christian symbol

Answer to Previous Puzzle

P	R	A	M		P	R	A	Y		I	S	O
E	S	S	A		S	A	D	E		D	A	B
A	V	I	D		A	N	O	N		E	L	I
S	P	A		B	L	T		N	O	S	E	S
		M	A	I	M		W	I	T			
O	M	I	T	S		G	E	N	T	L	E	R
P	O	N	E		P	I	N	G		I	V	E
U	N	O		P	E	N	T		P	E	E	N
S	O	R	R	O	W	S		S	O	U	N	D
		U	N	S		I	K	E				
O	N	S	E	T		A	N	Y		I	S	T
I	C	I		I	O	W	A		P	R	E	Y
N	A	G		F	L	O	P		S	A	A	R
K	A	N		F	E	L	T		I	N	R	E

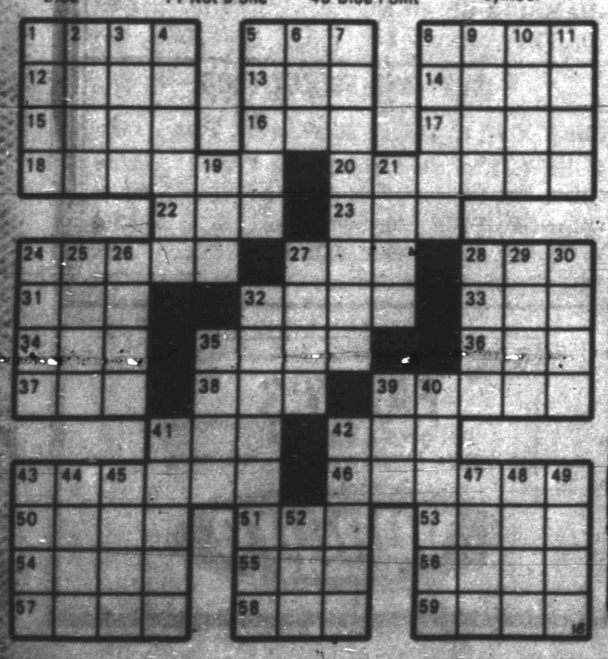

FUNNY BUSINESS

PRISCILLA'S POP

DENNIS THE MENACE

Berry's World

"This corruption in the General Services Administration really burns me. Everybody is getting HIS except ME!"

Through Coded Messages...

Oshima Unwittingly Gave Allies Information

WASHINGTON (AP) - Japan's ambassador to Germany during World War II unwittingly provided the Allies with detailed plans of German fortifications along the coast of France seven months before the Normandy invasion, according to recently released documents.

Not knowing that the Allies had broken the Japanese secret code, Ambassador Hiroshi Oshima radioed a 30-page message to Tokyo describing a two-week trip he took to see the coastal fortifications in 1943. He also discussed his briefings by the German High Command on how the coast would be defended.

Oshima's message and a later one by a military aide providing even greater detail were both decoded by the United States. The documents have recently been declassified and turned over to the National Archives.

The Japanese ambassador also give the Allies information about Germany's secret V2 rocket. "Germany's retaliation against England will come by rocket," Oshima cabled Tokyo in 1943. He said the rockets were being developed at Peenemunde and Friedrichstafen - information the Allies had not known.

Oshima's message to Tokyo on the German defense plans for France included such details as the number of divisions and men available to defend the coast. That information allowed the Allies to revise upward their estimate of German forces.

He also provided the exact number of Tiger and Panther tanks in reserve behind the fortifications.

English artist Sir Thomas Gainsborough died in 1788.

EPISCOPALIAN DEDICATION--Bishop Willis Henton, the Episcopal bishop for Northwest Texas, came to Snyder Sunday morning to formally dedicate a remodeled parish hall at Snyder's St. John's Episcopal Church on 42nd St. Bishop Henton, right, is shown with local vicar Rev. Monte Jones. (SDN Staff Photo)

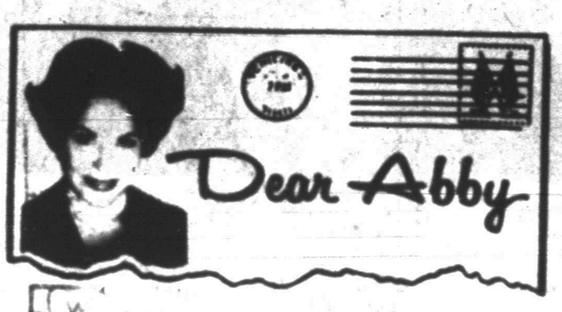

Where Women Can Meet Decent Men

By Abigail Van Buren

© 1978 by Chicago Tribune-N.Y. News Synd. Inc.

DEAR ABBY: To get right down to the nitty-gritty, how does a reasonably intelligent, fairly attractive 26-year-old single woman meet men? I'm not frantically searching for a husband—or even a "meaningful relationship"—but I wouldn't be adverse to it either.

I don't want a man who's interested only in a one-night stand, but it would be nice to connect with a guy who shares some of my interests and could brighten up my dull, boring life. (I'm a 9-to-5 office worker.) Any ideas?

ROBIN

DEAR ROBIN: I received no less than 100 letters this week asking the same question, so I'll kill 100 "Robins" with one stone and proffer the following:

The best way to meet decent men is through one's work, church, friends and interests—out in the mainstream of life. And no matter how lonely you are, avoid those lonely hearts clubs, singles bars and the phony computer dating services.

A girl who's in politics can make many new and interesting friends while gathering names for a petition, registering voters, or working on a campaign.

Don't overlook adult education classes in the evening—particularly subjects that appeal to men. (Scuba diving, aerobatics, auto mechanics, sailing.) You may find that you're the only woman in a class of 30 men. (Whoopee!!!!)

Sports offer opportunities galore. If you're not keen on outdoor sports, try indoor sports. How about pool or billiards? If you live in a singles apartment with a pool table, pick up the cue. (Hal) If you don't live in a singles apartment, visit a friend who does. Men hang around good pool players. (They even hang around *poor* ones so they can teach them. Either way, you can't lose.)

And last but not least—travel. Consider one of those affordable group tours. Get out and see the world, and the world will see YOU!

Above all, don't play games. If you find someone attractive, don't worry about who makes the first move. It's a whole new world out there. Help yourself.

DEAR ABBY: I know that most small boys have a natural aversion to soap and water, but at what age is a boy supposed to start keeping himself reasonably clean?

I have a son, 13, and you wouldn't believe how he detests soap and water. And to top it off, he doesn't even want to wear socks. The answer I get is, "None of the guys wear socks anymore, mom!"

When he comes home from school grimy and sweaty, and I tell him to shower before supper, he tells me he had a shower in gym, so he doesn't have to shower at home. And he climbs into bed at night, exhausted, with dirty hair and filthy feet. You should see the bed sheets! You would think he had been working in the coal mines. And he sleeps until the last minute in the morning, so he's too rushed to shower then. Please, Abby, how can I clean up this kid? I don't know how much longer I can take it.

ROCKY MOUNTAIN NEWS FAN

DEAR FAN: Cleanliness should not be optional. It should be mandatory, and if your son, at age 13, does not keep himself reasonably clean, offer to *give* a bath. And when you start undressing him, I'll bet he moves!

CONFIDENTIAL TO "LOVES LOVING": Those who love deeply never grow old; they may die of old age, but they die young.

Are your problems too heavy to handle alone? Let Abby help you. For a personal, unpublished reply, write: Abby, Box 69700, Los Angeles, Calif. 90069. Enclose a stamped, self-addressed envelope.

I WANT TO BUY
CLEAN USED
CARS AND PICK-UPS
SOUTHSIDE MOTOR CO.
College Ave. Snyder Ph. 573-6131

KRAFT POURABLE DRESSING
Low Calorie
French
Italian
1000 Island
49¢

16 oz. Sunshine
KRISPY CRACKERS
49¢

SCHILLING BLACK PEPPER
4 oz. 89¢

Jif Crunchy-Smooth
PEANUT BUTTER 18 Oz. $1.09

Maxwell House
INSTANT COFFEE 10 Oz $3.99

Pet Ritz
Deep Dish
PIE SHELLS 2 Pk. 69¢

Friskies, Canned
DOG FOOD 15 Oz. 4-89¢

Super
SUGAR CRISP 18 oz. $1.19

CRISCO SHORTENING 3 lb. $1.79

Shurfine
NAPKINS
60 Ct.
2-39¢

Plain
WOLF CHILI 19 oz. 99¢

200 Ct. Facial
KLEENEX TISSUE
59¢

Kraft
Strawberry
JAM
2 lb. $1.39

The Sale is on!

12 oz.
Skinners Thin
SPAGHETTI
39¢

Duncan Hines
Pudding Recipe
CAKES
18½ oz.
69¢

SLICED BACON Decker's Quality 1 Lb. $1.39
BEEF FRANKS Decker's Quality 12 oz. 89¢
BONELESS HAMS Deckers Quality Lb. $2.19
SALT PORK Deckers Cry-O-Vac Lb. $1.29
RIBEYE STEAKS Boneless Lean Lb. $2.99

PORK CHOPS
¼ Pork Loin
$1.49 Lb.

Shurfine
ORANGE JUICE
6 oz. 3-$1.00

Blue Bonnett
MARGARINE QUARTERS
1 lb.
2-98¢

STRIP STEAKS
Boneless KC Lb.
$3.29

SIRLOIN STEAKS
Boneless USDA Choice
$2.29

Shurfine
Y-C PEACHES
Slices Halves 29 oz.
59¢

FARM FRESH PRODUCE FROM EVERYBODY'S

APPLES Jonathan New Crop Lb. 39¢
ORANGES California Sunkist Lb. 39¢
LEMONS California Sunkist Lb. 49¢
PEARS Washington Bartlett Lb. 43¢
CORN Colorado Full Ear 3-39¢
AVOCADOS California Large Size Each 39¢
YAMS East Texas Puerto Rican Lb. 43¢

Morton
HONEY BUNS
9 oz.
39¢

KRAFT NOODLE-CHEESE DINNERS
6¼ oz.
3-$1.00

Everybody's
Open 6 Days A Week
Open 7 to 7
THRIFTWAY

Double Stamps
Tuesday after 1 p.m. & Wednesday

THRIFTWAY

Prices Effective Sept. 18-20

NOW! ANOTHER GREAT WAY TO SAVE AT SAFEWAY!

Scotch Buy

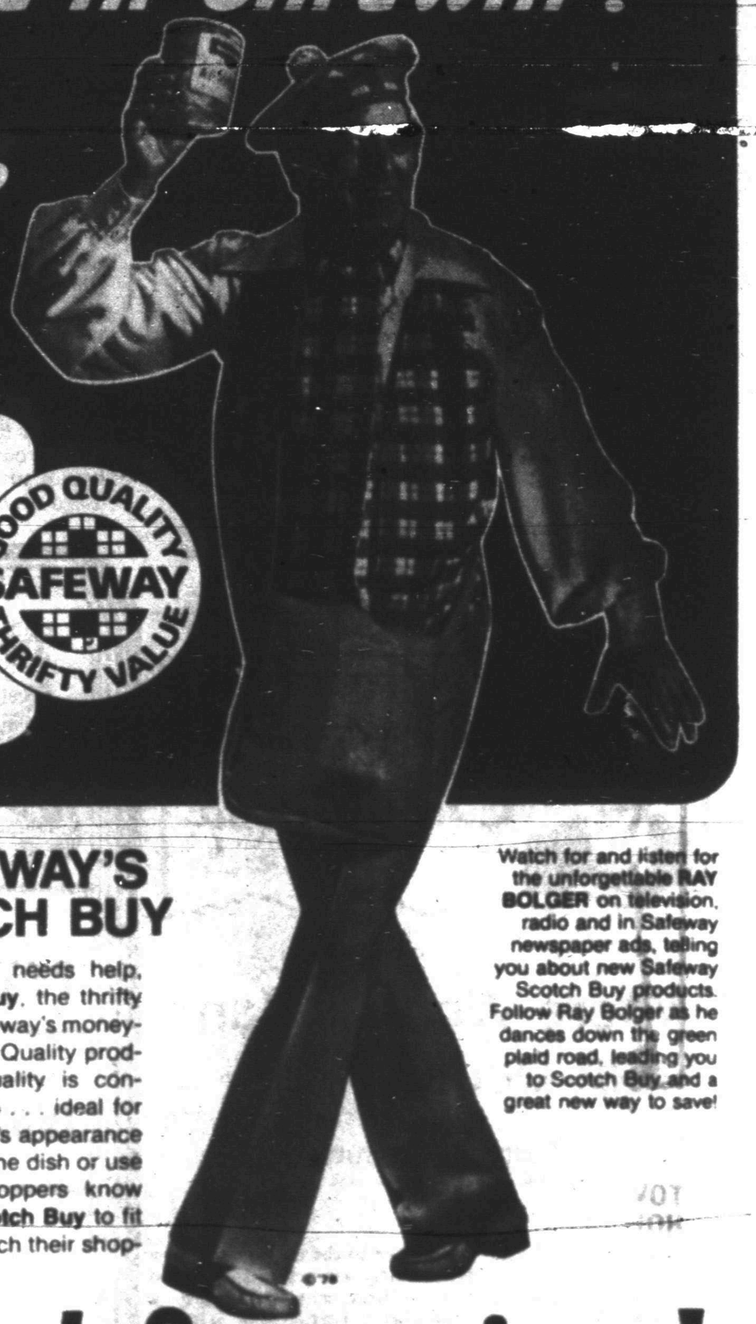

Safeway's new brand of thrifty products!

Safeway's thrifty new **Scotch Buy** Brand can really help you fight inflation. This new brand ain't fancy but it sure is good. Good quality, that is! So good it carries Safeway's Seal of Good Quality on every product. **Scotch Buy** is unconditionally guaranteed to please in every way or your money back.

Smart shoppers know how to buy according to their needs. When the budget needs mending or an item's appearance is less important to the dish or use at hand, choosing from our lower cost Good Quality category makes a lot of sense. Learn when to choose **Scotch Buy** and you'll stretch dollars to get so much more for your money.

GOOD QUALITY SAFEWAY THRIFTY VALUE

SAFEWAY

1 NATIONAL BRANDS

Everyone is familiar with national brands. They're advertised on television, in magazines, on radio! You count them as friends in meal planning. Come and see how many of your favorite friends are on our shelves. We carry a tremendous variety of national brands to give folks a wide choice in making selections.

Naturally, we also guarantee all national brands sold at Safeway!

2 SAFEWAY BRANDS

Folks who already enjoy our Brands need no introduction to finest Safeway quality line . . . every product is unconditionally guaranteed. Comparable to the quality of national brands, yet our price is usually lower so you can realize extra savings. Some examples of Safeway Brands are Town House, Bel-air, NuMade, Empress, Lucerne, Crown Colony, Manor House . . . and more!

3 SAFEWAY'S SCOTCH BUY

When your budget needs help, reach for **Scotch Buy**, the thrifty new brand from Safeway's money-saving line of Good Quality products. The good quality is consistently dependable . . . ideal for times when the item's appearance is less important to the dish or use at hand. Smart shoppers know when to choose **Scotch Buy** to fit their needs *and* stretch their shopping dollars!

Watch for and listen for the unforgettable RAY BOLGER on television, radio and in Safeway newspaper ads, telling you about new Safeway Scotch Buy products. Follow Ray Bolger as he dances down the green plaid road, leading you to Scotch Buy and a great new way to save!

Check these prices! Compare Scotch Buy savings!

SHOPPING LIST ITEMS	NATIONAL BRANDS	SAFEWAY BRANDS (FINEST SAFEWAY QUALITY)	SAFEWAY'S SCOTCH BUY
Green Beans	Del Monte French Sliced 16-oz. Can 41¢	Town House French Sliced 16-oz. Can 38¢	Scotch Buy French Sliced 16-oz. Can 31¢
Whole Tomatoes	Hunt's 28-oz. Can 79¢	Town House 28-oz. Can 55¢	Scotch Buy 28-oz. Can 49¢
Paper Towels	Bounty 100-Ct. Roll 69¢	Truly Fine 120-Ct. Roll 59¢	Scotch Buy 125-Ct. Roll 39¢
Whole Tomatoes	Del Monte 16-oz. Can 53¢	Town House 16-oz. Can 39¢	Scotch Buy 16-oz. Can 33¢
Salad Dressing	Miracle Whip 32-oz. Jar $1.25	Nu Made 32-oz. Jar $1.09	Scotch Buy 32-oz. Jar 65¢
Mayonnaise	Kraft 32-oz. Jar $1.49	Nu Made 32-oz. Jar $1.35	Scotch Buy 32-oz. Jar $1.09
Tomato Catsup	Heinz Ketchup 14-oz. Btl. 43¢	Town House 14-oz. Btl. 40¢	Scotch Buy 14-oz. Btl. 39¢
Sliced Peaches	Del Monte Cling 29-oz. Can 71¢	Town House Cling 29-oz. Can 62¢	Scotch Buy Cling 29-oz. Can 49¢
Pear Halves	Libby's Bartlett 29-oz. Can 91¢	Town House Bartlett 29-oz. Can 87¢	Scotch Buy Bartlett 29-oz. Can 65¢
Peach Halves	Del Monte Cling 29-oz. Can 71¢	Town House Cling 29-oz. Can 62¢	Scotch Buy Cling 29-oz. Can 49¢

Prices in this ad are effective Sunday thru Wednesday, September 17, 18, 19 & 20 in...

Sales in Retail Quantities Only!

SAFEWAY

The items featured in this ad reflect a price comparison of Safeway's regular prices of both National Brand and Safeway Brand Products as of September 17, 1978.

© COPYRIGHT 1980, SAFEWAY STORES, INCORPORATED

Safeway Scotch Buy... It ain't fancy but it sure is good!

JUST DOWN THE STREET...AT SAFEWAY!

Detergent
Scotch Buy. No Phosphate
Gets Clothes Clean and Bright!
49-oz. Box **89¢**

Toilet Tissue
Scotch Buy. White. Soft!
Safeway Money-Saving Value!
4-Roll Pkg. **69¢**

Salad Dressing
Scotch Buy. Creamy Texture!
For Salads and Sandwiches!
32-oz. Jar **65¢**

Golden Corn
Scotch Buy ★Cream Style
or ★Whole Kernel. Flavorful!
16-oz. Can **29¢**

Green Beans
Cut. Scotch Buy
Family Mealtime Favorite!
16-oz. Can **29¢**

Shop and Save at Your Neighborhood Safeway!

COFFEE FILTERS MR. COFFEE (Save 34c) *Special!* 200-CT. BOX **$1.39**

WOOLITE RUG SHAMPOO (Save 50c) *Special!* 22-OZ. AEROSOL **$1.49**

TY-D-BOL LIQUID BOWL CLEANER (Save 40c) *Special!* 12-OZ. BOTTLE **69c**

DISINFECTANT BROCADE SPRAY (Save 30c) *Special!* 7-OZ. AEROSOL **59c**

STEP SAVER FLOOR CARE (Save 40c) *Special!* 32-OZ. BOTTLE **$1.49**

HOT SHOT SPRAY ANT AND ROACH KILLER (Save 26c) *Special!* 11-OZ. AEROSOL **$1.17**

KODACOLOR II FILM CARTRIDGE ★ C110 or ★ C126 (Save 18c) *Special!* 12-EXP. ROLL **$1.09**

POLISH REMOVER CUTEX ASSORTED SCENTS (Save 22c) *Special!* 4-OZ. BOTTLE **47c**

CONSORT HAIR SPRAY *Safeway Big Buy!* 13-OZ. AEROSOL **99c**

BARBASOL SHAVE CREAM (Save 20c) *Special!* 11-OZ. AEROSOL **49c**

DEODORANT CONSORT ANTI-PERSPIRANT (Save 20c) *Special!* 8-OZ. AEROSOL **79c**

PRELL LIQUID SHAMPOO Extra Rich! (Save 20c) *Special!* 7-OZ. BOTTLE **99c**

LISTERINE ANTISEPTIC MOUTHWASH *Safeway Special!* 14-OZ. BOTTLE **99c**

VITAMINS SAFEWAY RED MULTIPLE (Save 50c) *Special!* 100-CT. BOTTLE **99c**

Shop and Save!

TOWN HOUSE **Chili** With Beans. —15-oz. Can **55¢**
Facial Tissue Truly Fine 200-Ct. Box **49¢**
Pork & Beans Showboat 16.5-oz. Can **25¢**
Liquid Bleach White Magic ½-Gal. Plastic **43¢**

Check These Values!

Saltines Oven-joy Soda Crackers —16-oz. Box **45¢**
Cake Mixes Mrs. Wright's Layer Cake 16.5-oz. Box **63¢**
Tomato Sauce Town House 5 8-oz. Cans **$1**
Aluminum Foil Kitchen Craft 12-Inches Wide 25-Ft. Roll **43¢**

Money-Saving Values!

Tomato Catsup Town House, Thick & Rich! —32-oz. Bottle **85¢**
Enriched Flour Oven-joy 5-Lb. Bag **65¢**
Tomato Soup Town House 10.75-oz. Can **19¢**
Chunk Tuna Sea Trader Light Meat 6.5-oz. Can **69¢**

Guaranteed to Please!

Ground Beef
Regular. Any Size Package. Fresh! Ready to Cook!
—Lb. **$1.18**

Short Ribs USDA Choice Heavy Beef Plate —Lb. **79¢**
Beef Liver Sliced, Skinned and Boneless —Lb. **75¢**
Beef Patties Regular Ground Beef —Lb. **$1.28**
Round Tip Steak Boneless, USDA Choice Heavy Beef —Lb. **$2.29**
Cubed Steaks Beef, Lean & Tender! —Lb. **$2.49**
Hot Links Mexican Sausage —Lb. **89¢**
Chicken Franks Tyson Brand 12-oz. Pkg. **59¢**

Lunch Meat Safeway, Sliced ★Beef Bologna ★Pickle ★Olive ★Cooked Salami ★Spiced 8-oz. Pkg. **65¢**
Eckrich Bologna ★Regular ★Beef ★Thick-Sliced 12-oz. Pkg. **$1.39**
Smorgas Pac Eckrich Beef 12-oz. Pkg. **$1.69**
Cooked Salami or ★Beef Bologna, Safeway 1-Lb. Pkg. **$1.48**
Sliced Bacon Smoke-A-Roma 1-Lb. Pkg. **$1.45**
Sliced Bacon Thick-Sliced, Smoke-A-Roma 2-Lb. Pkg. **$2.09**
Sliced Bacon Oscar Mayer 1-Lb. Pkg. **$1.85**

Meat Wieners or ★Beef Franks Safeway —12-oz. Pkg. **98¢**

Eckrich Sausage Smoked ★Beef or ★Regular —Lb. **$1.69**

Sliced Bologna Oscar Mayer ★Meat or ★Beef —8-oz. Pkg. **89¢**

Nectars Kern. Assorted—12-oz. Can 41¢
Coffee Maxwell House—2-Lb. Can $5.67
Bon Ami Polishing Cleanser—14-oz. Can 47¢
Spaghetti Sauce Chef Boy-Ar-Dee, ★With Meat or ★Mushrooms—15-oz. Can 67¢
Veg-All Mixed Vegetables—4-oz. Can 25¢
Spaghetti Dinner Chef Boy-Ar-Dee with Meat—19.5-oz. Pkg. $1.13
2 Cheese Pizza Mix Chef Boy-Ar-Dee 20½-oz. Pkg. $1.55
Spaghetti & Meatballs Chef Boy-Ar-Dee 15-oz. Can 64¢
Beefaroni or ★Mini Bites, Chef Boy-Ar-Dee—15-oz. Can 64¢
Light Rye Bread Hot'n Fresh 16-oz. Loaf 55¢
Cracked Wheat Bread Hot'n Fresh 16-oz. Loaf 55¢
Adams Vanilla Extract 5-oz. Bottle 29¢
Unsalted Mazola Margarine Quarters 1-Lb. Pkg. 96¢
Lawry's Seasoned Salt 3-oz. Shaker 59¢
Lawry's Seasoned Pepper 1½-oz. Shaker 89¢
Fish Kabobs Gorton Batter Fried—10-oz. Pkg. $1.75
Pet Ritz Pie Shells, Deep Dish 2-Count—12-oz. Pkg. 83¢
Banquet Frozen Dinners, Assorted Regular Package—Each 69¢

Fresh Fruits and Vegetables!

Tokay Grapes
Red. Sweet and Juicy! Ideal for Salads or Snacks!
—Lb. **49¢**

Casaba Melons Sweet! Special Taste Treat! —Lb. **19¢**
Green Onions Bunched 2 for **49¢**
Russet Potatoes US #1 5-Lb. Bag **79¢**
Fresh Carrots Crunchy! 2-Lb. Bag **69¢**
Tender Broccoli California —Lb. **69¢**
Red Tomatoes For Slicing! —Lb. **59¢**

Crisp Lettuce Western Iceberg. Salad Favorite! Each **3 for $1**

Honeydew Melons. Naturally Sweet! —Lb. **19¢**
Turnips Firm and Crisp! —Lb. **39¢**
Red Apples Red Delicious 3-Lb. Bag **$1.19**
Bartlett Pears Mellow and Sweet! —Lb. **49¢**
Italian Squash Tender! —Lb. **49¢**
Bell Peppers Green, Crisp! —Lb. **49¢**

PLAY DOUBLE CASH BINGO

WIN up to $2,000

CURRENT ODDS CHART
ODDS EFFECTIVE SEPT. 10, 1978

PRIZE	NUMBER OF PRIZES STILL AVAILABLE	ODDS 1 IN	ODDS 1 IN WINS	ODDS 1 IN WINS
$2,000	40	357,375 to 1	27,490 to 1	13,745 to 1
$1,000	74	193,175 to 1	14,860 to 1	7,430 to 1
$200	280	54,981 to 1	4,229 to 1	2,115 to 1
$100	470	29,906 to 1	2,300 to 1	1,150 to 1
$50	853	16,798 to 1	1,293 to 1	646 to 1
$25	1,577	9,085 to 1	697 to 1	349 to 1
$10	2,229	6,413 to 1	493 to 1	247 to 1
$5	4,440	3,220 to 1	248 to 1	124 to 1
$2	66,613	214 to 1	16 to 1	8 to 1
TOTAL NUMBER OF PRIZES	76,704	195 to 1	15 to 1	7 to 1

HERE ARE SOME OF OUR RECENT WINNERS!!

Karen McGregor, Temple
Lori Zuckerman, Dallas
Arlon D. Nobles, Eddy
Shawvin Montgomery, Bells
Perry Person, Dallas
Denise A. George, Garland
Deana Barnett, Temple
Jane Tonn-Bossent, Temple
Trinidad C. Charo, Abilene
John W. Edwards, Dallas
Gloria Gates, Dallas
D.T. Glaze, Abilene
R.S. Steer, Dallas
Beryl D. Lytle, Temple
Kit Mraz, Temple
Nora J. Simpkins, Dallas
David Ray Teter, DeSoto
Pat Terlisner, Temple
Leland Jones, Atlanta
Margie Baker Kalitta, Plano
Shirley E. Berta, DeSoto
K.A. Williams, Dallas
Charles C. Crain, Dallas
Maureen Dodson, Lewisville

Refreshing! **Lifebuoy Soap** Deodorant Bar Bath Bar **42¢**

Mild to Skin! **Caress Soap** Contains Bath Oil Bath Bar **49¢**

Ammonia Parson's —28-oz Plastic **44¢**

Hair Spray Miss Breck —7-oz. Aerosol **$1.19**

Sinutab Sinus Headache Tablets 30-Ct. Bottle **$2.15**

Aquafilter Cigarette Filter 10-Ct. Pkg. **$1.19**

REPUBLIC MONEY ORDERS SOLD HERE

Prices Effective Mon., Tues. & Wed., Sept. 18, 19 & 20, in Snyder
Sales in Retail Quantities Only! Sun. 8 a.m. - 8 p.m.

SAFEWAY

© COPYRIGHT 1960, SAFEWAY STORES, INCORPORATED

FOOD STAMPS GLADLY ACCEPTED!

Oilers Skim Off Another Victory...

Rams End 'Poke Undefeated Hopes

By The Associated Press

The Dallas Cowboys are not invincible. All it takes to beat them are an aggressive, hard-hitting defense and a good, little quarterback.

The Los Angeles Rams had both ingredients Sunday as they scored twice in the fourth quarter to beat the Cowboys 27-14 and knock the Super Bowl champions from the National Football League's unbeaten ranks.

"Team defense makes the difference," enthused Los Angeles defensive end Jack Youngblood after the Rams picked off four of Roger Staubach's passes and held Dallas to 96 yards rushing, including just 38 yards in 19 carries by Tony Dorsett.

"Sure, we got to No. 33 (Dorsett)," said Youngblood. "When you play like we've been playing, you can stop any one person. We didn't let him run, so that made them throw it. Our coverage was great, so they made mistakes."

And when they made mistakes, the Rams capitalized on them. An interception set up their first TD and a 43-yard interception return by Red Perry accounted for an insurance score in the closing minutes.

As for the good, little quarterback, the Rams' Pat Haden threw for two touchdowns - a 21-yarder to Ron Jessie in the second quarter and a picturesque 43-yard bomb to Willie Miller to snap a 14-14 tie midway through the final period.

After three weeks, there are five unbeaten teams in the NFL. Besides Los Angeles, the clubs with 3-0 records are the Chicago Bears, who blanked the Detroit Lions 19-0; the Pittsburgh Steelers, who trounced the Cincinnati Bengals 28-3; the Cleveland Browns, who defeated the Atlanta Falcons 24-16, and the Washington Redskins, who beat the St. Louis Cardinals 28-10.

The Green Bay Packers and New York Jets were knocked from the undefeated list Sunday, the Packers bowing to the Oakland Raiders 28-3 and the Jets being surprised by the Seattle Seahawks 24-17.

In another upset, the Tampa Bay Bucaneers tripped the Minnesota Vikings 16-10.

Elsewhere, the Houston Oilers edged the San Francisco 49ers 20-19, the Philadelphia Eagles beat the New Orleans Saints 24-17, the New York Giants defeated the Kansas City Chiefs 26-10, the Miami Dolphins topped the Buffalo Bills 31-24 and the Denver Broncos beat the San Diego Chargers 27-13.

Baltimore is at New England tonight.

Dallas, aiming for its 10th straight victory, drew even at 14-14 on Staubach's 18-yard scoring pass to Tony Hill after 4:44 of the final period. But the Rams struck right back in four plays, Haden hitting Miller with a beautiful, high-arching pass for the go-ahead score.

The Cowboys tried to come back, but Perry picked off a Staubach pass and threaded his way up the right sideline for the final touchdown. Another interception, by Pat Thomas with 41 seconds left, ended the Cowboys' last threat.

Oilers 20, 49ers 19

Houston's Toni Fritach kicked a 19-yard field goal with 1:16 to play to cap an 80-yard, 11-play drive and thwart a San Francisco comeback.

Lady Cats Sweep Tournament Title

SAN ANGELO– Coach Joyce Elrod's Snyder Tigers ripped Central High 15-7 and 15-2 Saturday to clinch the Tournament of Champions volleyball title.

The Tigers, who earned an 8-0 record in sweeping the two-day tourney, had three players named to the all-tournament squad. Kathy Harrell, Danna Myers and Kim Harlin were all selected to the elite team.

After taking a first-round win over El Paso Coronado early Friday, the Cats whipped Austin Westlake 15-2, 15-6 in the afternoon, and Pecos 15-0, 15-3 in Saturday's semi-finals before meeting San Angelo Central.

"Friday, our offense was hurting," recalled Coach Elrod, "but Saturday the girls seemed to get it going. They played tremendous defense, especially in the final game against San Angelo. It's hard playing a home team in their own tournament and San Angelo was up for it.

"Snyder started out slow, with Angelo taking a pretty good lead in the first game. But the girls (Snyder's) starting keeping the ball in play and getting it back over. I guess our defense was the determining factor in the game. After a while it just started demoralizing San Angelo. We had some fantastic saves and San Angelo made a few costly mistakes and we were able to take advantage of it."

Scoring for Snyder on Saturday were Shana Smith 15, Cindy Koonsman 14, Kim Harlin 11, Danna Myers 10, Billie Owens 5, Kathy Harrell 3, and Sherry Neves 2.

"All three of our all-tournament girls played consistently all through the tournament. I was pleased with the whole team's performance," added Elrod, whose Tigers host San Angelo Central on Thursday.

Snyder's two eighth and ninth grade teams were to play Big Spring tonight at 5, 6 and 7 o'clock as volleyball action continues.

pro football at a glance

By The Associated Press

American Conference

	W	L	T	Pct.	PF	PA
East						
N.Y. Jets	3	1	0	.667	71	64
Miami	2	1	0	.667	95	37
New England	1	1	0	.500	49	42
Baltimore	0	2	0	.000	0	42
Buffalo	0	3	0	.000	41	90
Central						
Cleveland	3	0	0	1.000	61	32
Pittsburgh	3	0	0	1.000	77	30
Houston	2	1	0	.667	54	54
Cincinnati	0	3	0	.000	36	65
West						
Denver	2	1	0	.667	50	32
Oakland	2	1	0	.667	55	37
Kansas City	1	2	0	.333	50	68
San Diego	1	2	0	.333	38	68
Seattle	1	2	0	.333	54	62
National Conference						
East						
Washington	3	0	0	1.000	78	54
Dallas	2	1	0	.667	86	51
N.Y. Giants	2	1	0	.667	69	57
Philadelphia	1	2	0	.333	69	62
St. Louis	0	3	0	.000	36	61
Central						
Chicago	3	0	0	1.000	52	23
Green Bay	2	1	0	.667	44	52
Detroit	1	2	0	.333	22	30
Minnesota	1	2	0	.333	52	90
Tampa Bay	1	2	0	.333	36	44
West						
Los Angeles	3	0	0	1.000	53	28
Atlanta	1	2	0	.333	36	46
New Orleans	1	2	0	.333	65	76
San Francisco	0	3	0	.000	39	60

Use Snyder Daily News Classified Ads 573-5486

baseball summary

By The Associated Press

AMERICAN LEAGUE

	W	L	Pct.	GB
EAST				
New York	90	59	.600	-
Boston	88	61	.591	2½
Milwaukee	85	65	.567	6
Baltimore	84	65	.564	6½
Detroit	80	69	.541	10
Cleveland	65	83	.439	25
Toronto	57	92	.383	33½
WEST				
Kansas City	93	65	.561	-
California	80	71	.530	4½
Texas	75	73	.507	8
Minnesota	67	81	.453	16
Oakland	67	84	.444	17½
Chicago	65	84	.436	18½
Seattle	55	91	.377	27

NATIONAL LEAGUE

	W	L	Pct.	GB
EAST				
Philadelphia	82	67	.550	-
Pittsburgh	80	69	.537	2
Chicago	74	75	.497	8
Montreal	70	81	.464	13
St. Louis	64	87	.424	19
New York	62	88	.413	20½
WEST				
Los Angeles	91	59	.607	-
Cincinnati	82	67	.550	8½
San Francisco	82	68	.547	9
San Diego	78	73	.517	13½
Houston	68	81	.456	22½
Atlanta	66	84	.440	25

Rick Monday, now with the Los Angeles Dodgers, fanned eight times in two consecutive games while playing for Oakland in 1970.

Streck Survives At Texas Open

SAN ANTONIO (AP) - Obscure Ron Streck, who came into the $200,000 Texas Open in danger of losing his Professional Golfers Association tour card, really hasn't been himself the last couple of days. Just ask Hubert Green, Lon Hinkle and Ben Crenshaw.

Streck, 24, of Tulsa, Okla., who had to scramble Friday to barely make the two-round cut at even-par 140, fired a 7-under-par 63 on Saturday and a withering 62 Sunday to capture a storybook one-stroke victory worth $40,000.

"I'm still a little bit in shock, I think," he said after finishing a stroke ahead of Hinkle and Green and two strokes ahead of Crenshaw. "I feel very, very lucky to win, especially the way I've been playing this year.

"I just barely made the cut," added Streck. "I just wanted to put two good rounds together to show everybody I could."

What he did was to post the best back-to-back rounds on the PGA tour this year. Before that, his only claim to fame was playing on the same Tulsa University team for two years with LPGA star Nancy Lopez and tying for 14th at the 1978 Quad Cities Open.

"The guy shoots a 63 and a 62. What can you say," said a stunned Crenshaw, the leader through the second and third rounds before floundering with a 69 Sunday.

Local Netters Speared Here

Snyder varsity tennis team opened the season here Saturday with a 19-7 loss to Big Spring. The Steers won five of six split sets to take the dual match.

In girls singles, Donna McGee defeated Mary Mathews, 6-2, 6-2; Belinda Scott lost to Alyssa Burns, 6-0, 6-1; Martha Womack lost to Toni Cline 6-3, 6-0; Kim Burkhart lost to Laura Mexia 6-0, 6-3; Kelly Scott lost to Susan McMurry 6-4, 6-3; Diane Sentell lost to Joni Cline 6-0, 6-4; Pam Smith defeated Charlotte Beil 6-4, 6-3; Susan Minor lost to Debbie Fulcher 6-2, 7-5; and Cathy Cypert won over Rhonda Daniels 6-3, 6-4.

In girls doubles McGee and Womack bowed to Burns and Mexia 6-4, 4-6, 6-7; Blenda Scott and Smith lost to Cline and Cline, 0-6, 1-6; Kelly Scott and Sentell were defeated by McMurry and Beil, 1-6, 1-6; and Minor-Burkhart lost to Fulcher-Daniels, 4-6, 7-6, 3-6.

In boys singles Zane Sterling was defeated by Barry Fish 4-6, 4-6; Jay Wesson lost to Nick Williams 2-6, 6-7; Neal Paige defeated Kip McLaughlin 6-4, 6-0; Jimmy Fowler lost to Bill Little 7-5, 2-6, 5-7; Jeff Wesson ripped Brent Pearce 6-4, 6-2; Jon Smith was defeated by Aubrey Weaver 2-6, 3-6; Lyn Edimison lost to Dale Brown 4-8; Davey Brown lost to Cavin McMahan 6-7, 0-6; and Mitch Stone bowed to Greg Franklin 6-7, 3-6.

In boys doubles, Sterling-Wesson lost in three sets to Fish-Williams 1-6, 6-4, 2-6; Paige-Fowler also went three sets and two tie-breakers to edge McLaughlin-Little 7-6, 6-7, 6-1; Smith-Jay Wesson lost to Pearce-Brown 6-3, 0-6, 4-6; and Brown-Edimison defeated Weaver-McMahon 6-2, 6-3.

Coach Bill Boles felt there were severeal contributing factors to the first loss of the year, but that the big one was lack of conditioning.

"Besides 30 minutes daily of running drills, the Big Spring team members run a mile to a mile and a half on their own daily," he stated. "We tried playing ourselves into shape, and this won't work."

Sept. 23 Snyder hosts Lubbock Dunbar at 10 a.m.

LION LEADER--Phil Fortune, president of the Snyder Lions Club, is set for a tee shot during the Lions Club benefit golf tournament held Saturday at Western Texas College. Proceeds from the meet were to go towards a district project. (SDN Staff Photo)

Lion's Meet Won By Snyder Duo

Phil Fortune and Ernie Armsrong of Snyder carded a 63 to win the Lions' Club benefit scramble held at Western Texas College golf course here Saturday.

Runners-up in the championship flight were Bill Pylant and Scott Robbins, with a 65. Taking third were John Boren and James Day, also was a 65.

All proceeds from the tournament were donated to Girl's Town, near Whitface for a bus.

In other results, Mike McBride and Glen Holley won the first flight. Taking second were Jerry Webb and Lanier Campbell.

Second flight winners were Ron Plumblee and Mickey Rundell, with Neal Carter and Robert Schooler placing second.

Mal Donelson won closest to the pin award, and the longest drive award was presented to James Day.

A total of 68 players entered the tournament.

Cat JV Batters Estacado Troops

Snyder's junior varsity football squad chalked up its second victory of the season here Saturday, whipping Lubbock Estacado, 33-0.

Dale Jenkins got Snyder on the scoreboard in the first quarter, recovering a Tiger fumble in the Estacado end zone. Matt Taggart booted the extra point.

Still in the first period, Thomas Selmon snared a 15-yard TD pass from Mike Roemisch. The quarterback completed 12 of 23 passes for four touchdown and 154 yards. Again, Taggart's PAT try was good.

Neither team scored in the second period, but Roemisch found Selmon on a 28-yard TD strike in the third quarter. Roemisch later found Trussel Thane from four yards out for another score. Taggart kicked true one of the point-after attempts.

The Tigers sewed up the contest as Roemisch found Selmon and the end zone on a 24-yard passing effort, but the PAT failed.

Snyder rolled up 316 yards total offense while holding Estacado to 60. Keith McCalin was the leading Tiger ball carrier.

The Cat JV will look to inprove it's 2-0 record in Big Spring Thursday at 7:30 p.m.

Razorbacks Reap Opening Victory

By The Associated Press

The Arkansas Razorbacks found out Saturday night what it feels like to be No. 2.

No. 2 in The Associated Press collegiate football poll that is.

The 28-point favorite Razorbacks had a 24-0 lead and were coasting to the final gun against Vanderbilt when the Commodores put 17 points on the scoreboard in less than six minutes.

The stung Hogs charged back for an eventual 48-17 verdict but it caused Coach Lou Holtz to remark: "It's going to be like that all year. We had to arch our backs and get with it."

Arkansas travels to Oklahoma State Saturday to play a Cowboy team which has been whipped by Wichita State and Florida State.

In other games this Saturday, high flying Southern Methodist is at Penn State, No. 7 Texas hosts Wyoming, No. 15 Texas A&M is at Boston College, Baylor is at Kentucky, Houston hosts Utah, Texas Tech entertains Arizona, and Texas Christian is at Oregon.

Defending champion Texas jumped into an early tie with SMU for the SWC leadership by defeating the Rice Owls 34-0 Saturday in the only league game.

The Longhorns were guilty of five fumbles, an interception and 165 yards in penalties in the opener.

However, halfback LeRoy King, a junior college transfer playing in Heisman Trophy winner Earl Campbell's position, brought smiles to Texas Coach Fred Akers with a 47-yard touchdown run. Olympian Johnny Lam Jones scored on touchdown pass receptions of 57 and 33 yards.

Slew Wins Marlboro

NEW YORK (AP) - Seattle Slew, the 1977 Triple Crown winner who was close to death last winter because of an infection, is back in the racing picture...in a big way.

The 4-year-old colt, owned by the Tayhill Stable, quieted his detractors with a front-running three-length triumph over Affirmed, the 1978 Triple Crown winner, in Saturday's $300,000 Marlboro Cup, an invitational handicap at Belmont Park.

Rangers Top Oakland A's

ARLINGTON (AP) - Jack McKeon, manager of the Oakland A's, shook his head at the consistency his team showed in the past week.

"We're only averaging one run a game," he said after Sunday's 3-1 loss to the Texas Rangers. "We only got three runs this whole series against Texas, and we only got one run a game in the four-game series at Kansas City."

For the second straight game, the Rangers put runs on the scoreboard in the first inning and held on for victory.

WE CARE FOR THE SOULS OF YOUR CHILDREN

Mary's Little Boy

Mary had a little boy
Whose soul seemed white as snow;
But Mary never went to church
So "Junior didn't go.

And so the baby turned to youth,
But, to her great dismay,
The soul that once seemed snowy white
Had turned a dingy gray.

It wasn't long till Mary found;
One Sunday, in-the park.
That even in his childish play
His soul was turning dark.

Then, realizing he was lost,
She tried to win him back.
But! the soul that once was white
Had turned an ugly black!

'Twas then she begged the Preacher's help
To come and set him straight!
But soon she saw his stubborn will
And realized his fate!

She started earnestly to pray.
She seldom ever slept;
For, in the stillness of the night,
She lay awake - and wept!

A grown man now, his habits set;
His "rights" he will not sell.
Unless he changes ere' he dies,
His soul will burn in Hell!

But, Mary's got herself to blame;
'Twas she who played the fool!
For Mary never made her boy
Attend a Sunday School!

CALVARY BAPTIST CHURCH
2405 35th

LET The Money Knight FINANCE YOUR NEXT CAR NEW OR USED!

For almost 50 years, we have been helping people like you buy good new or used cars. We know the car market and want to help you decide what to buy and how much to pay. We know about family budgets, too, and how important it is that your car payments fit into yours. Before you buy, visit an SIC office. We could put you in the driver's seat.

SIC CREDIT COMPANY

1400 West 25th St.

573-3521

A Beatrice Foods Company

Kentucky Fried Chicken

Special

½ Fryer

ONLY $1.59

REGULAR, CRISPY OR BARBEQUE

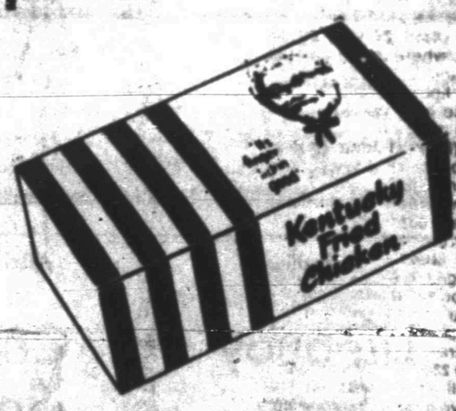

COLONEL SANDERS RECIPE

Kentucky Fried Chicken.

812 25th

HEALTH

Lawrence E. Lamb, M.D.

Decreasing acid in stomach

By Lawrence Lamb, M.D.

DEAR DR. LAMB — After a few days of barely being able to eat and severe heartburn, I had an X-ray study done and the results were negative.

My symptoms began to get worse to the point that I couldn't even swallow water. My doctor had me hospitalized. A specialist did a gastroscopic test and ran a tube down. He found I had a large, deep ulcer in my esophagus.

I am 30 years old and the doctor says it is very rare to find an ulcer this severe in a woman of my age. He thought the ulcer was caused by high acidity in my stomach, although I didn't test out as being that high. He placed me on medicines for one week and tested me again and was surprised to find that the ulcer was healed.

One of the medicines he gave me was Tagamet. He says I am to take it for the next three months. What does this medication do and is it necessary for me to take it this length of time? What causes ulcers in this area and are they likely to recur? The doctor did say I wasn't to have any alcoholic beverages or smoke, but I didn't drink very much and I only smoked a half pack of cigarettes a day so I don't see how that could be the cause.

DEAR READER — You can have an ulcer in the lower esophagus, the food tube that joins the stomach, just the same as you can have an ulcer in the duodenum where the stomach empties into the small intestine.

The stomach itself is protected from ulcers to some degree with a thick coat of mucus that resists the acid digestive juice. This mucus is restricted to the stomach so when the acid digestive juices squirt out the top of the stomach into the lower esophagus or squirt out normally from the stomach against the small intestine (duodenum), the acid digestive juice may literally digest your own tissues and cause an ulcer.

Tagamet is a relatively new medicine which has a different way of decreasing the production of acid digestive juice by the stomach. It has proved to be very helpful in many cases. The antacid that you mentioned taking in the rest of your letter is there to neutralize the other amounts of acid in the stomach.

In many patients with ulcers, if the acid digestive juice is sufficiently controlled, the ulcers heal as in your case. And they may heal rapidly if there is effective control or neutralization of the acid digestive juice.

To give you a better appreciation for ulcers and their cause I am sending you The Health Letter number 1-5, Ulcers--Duodenal, Stomach. Other readers who want this information can send 50 cents with a long, stamped, self-addressed envelope for it to me in care of this newspaper, P.O. Box 1551, Radio City Station, New York, NY 10019.

The Health Letter I'm sending you explains that stress is often a factor in increasing the acid digestive juice production by the stomach. Although Tagamet and other medicines are very helpful in controlling ulcers, you will do a lot better if you eliminate the factors in your lifestyle that contribute to ulcers. These factors include stress, cigarette smoking, alcohol and the use of coffee. The caffeine in coffee stimulates the stomach to produce acid digestive juice.

Yes, you had better stick with your medicines because individuals who stop taking Tagamet entirely may have a recurrence of ulcers. Small maintenance doses may help to solve this problem.

(NEWSPAPER ENTERPRISE ASSN.)

TB Is In Texas Future

AUSTIN (AP) - Tuberculosis - perhaps a disease of the past in the minds of most Texans - is now, and for the foreseeable future, will be a major health problem in Texas, the State Health Department says.

One of the reasons, it says is immigration from Mexico and Vietnam.

A weekly department report - "Accent on Health" - states that the total of 2,326 cases in Texas last year was the third highest total in the nation.

The department said tuberculosis is such an important personal and public health problem that it will prepare another report on TB next week.

Tuberculosis is an infectious disease often characterized by nodules on the lungs.

It is found in virtually every part of the state, the department says, with the highest number of cases in large metropolitan areas and in countries bordering on Mexico and the Gulf of Mexico.

The Rio Grande Valley had the highest case rate - 30 per 100,000 population - in 1977.

The six largest metropolitan areas, with 34 percent of the state's population, reported 46 percent of the tuberculosis cases last year.

The king of Sweden, Gustav VI, married Princess Margaret in 1905.

ASTRO-GRAPH

Bernice Bede Osol

Your Birthday

September 18, 1978

Many old ideas you've been reluctant to revive are likely to be altered considerably this coming year. Your outlook will become more imaginative and progressive.

VIRGO (Aug. 23-Sept. 22) A lesson learned from a painful experience may be erased from your memory today and replaced by wishful thinking. Rose-colored glasses aren't the answer. Find out more about yourself by sending for your copy of Astro-Graph Letter. Mail 50 cents for each and a long, self-addressed, stamped envelope to Astro-Graph, P.O. Box 489, Radio City Station, N.Y. 10019. Be sure to specify birth sign.

LIBRA (Sept. 23-Oct. 22) A business tip from a well-meaning friend could cost you, rather than save or make you money today. Before putting your dollars on the line, get a second opinion.

SCORPIO (Oct. 24-Nov. 22) Neither you nor the one you're bargaining with are apt to get all you hope for today. Each will be required to make substantial concessions.

SAGITTARIUS (Nov. 23-Dec. 21) Don't undervalue that which you do for others today. If the task you perform is a small one, your compensation should only be nominal.

CAPRICORN (Dec. 22-Jan. 19) Remember the lyrics about putting too much stock in the world's overrated pleasures while ignoring its underrated treasures? Those lines could be meant for you today.

AQUARIUS (Jan. 20-Feb. 19) Be content today with who you are and what you have. You wouldn't change places with others if you really knew all the facts.

PISCES (Feb. 20-March 20) Today if you seek counsel from friends, don't go to those who will tell you only what you want to hear. Hopeful advice must be frank and honest.

ARIES (March 21-April 19) Don't throw caution to the winds today and buy things you can't afford. Wait until you can. They'll still be available.

TAURUS (April 20-May 20) In situations where a firm hand is required today you're likely to have too light a touch on the tiller. Take care you don't run your ship aground.

GEMINI (May 21-June 20) Act responsibly toward persons in your charge today, but don't take on the problems of outsiders who are capable of solving things for themselves.

CANCER (June 21-July 22) If your budget takes a bumping around today, it won't be because you don't know better. It will be due to indifference or sheer extravagance.

LEO (July 23-Aug. 22) Instead of putting all your cards on the table as you usually do, today you may resort to empty promises or insincere praise.

(NEWSPAPER ENTERPRISE ASSN.)

George Washington was appointed the first United States general in 1775.

WE GLADLY REDEEM USDA FOOD STAMPS

S&H GREEN STAMPS

PIGGLY WIGGLY

Fall Savings Days

"Our New Triple the Difference Policy is Your Guarantee of Low Prices!"

Here's how it works: First shop at Piggly Wiggly and buy 25 different grocery items. Then check the prices on the same 25 items in any other store. If their total is lower, bring in your Piggly Wiggly tape and the other store's prices and Piggly Wiggly will pay the TRIPLE THE DIFFERENCE IN CASH.

At Piggly Wiggly we're committed to offering you quality products at competitive prices.

Meat and produce not included as quality and trim may vary from company to company.

"Each of these advertised items is required to be available for sale at or below the advertised price in each store, except as specifically noted in this ad."

We reserve the right to limit quantities. None sold to dealers.

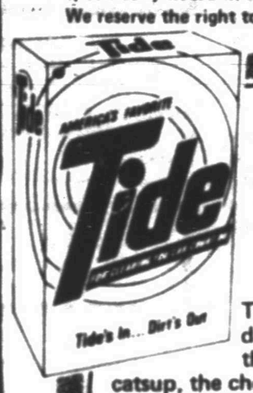

Tide Detergent

YOU SAVE 40¢

50¢ off label.

Tide gets out the "everyday" dirt you see most - the dried in mud, the catsup, the chocolate milk and the gro ground-in dirt.

only 4 for 2.9 171 oz.

Hi Dri Paper Towels

YOU SAVE 10¢

Tough paper toweling that wipes up spills, cleans windows and doubles as a dust rag. Now's a good time to stock up.

only 39¢ one roll

Velveeta

There's nothing quite like Kraft Velveeta for convenience, wholesomeness and delicious flavor. Have a Velveeta snack today.

only 2 lbs. 1.99

YOU SAVE 26¢

Texsun Grapefruit Juice

YOU SAVE 10¢

Squeezed from the finest Texas grapefruit, Texsun grapefruit juice is second to none.

only 46 oz. can 49¢

10 1/4 oz. to 12 oz. Banquet Frozen Dinners

Asst. Varieties (except beef, ham, fish)

When you pull a piping hot Banquet frozen dinner out of the oven you can rest assured you're giving your family a tasty, nutritionally balanced meal.

2 for only 99¢

Barney's Meat Sale!

Heavy Western Beef
Boneless Chuck Roast 1.38 Per lb.
A satisfying and succulent roast!

Rib or Loin, Center Cut
Pork Chops 1.68 Per lb.
Lean, meaty, tasty and delicious!

Market Style
Sliced Bacon 1.18 Per lb.
Sizzling-good - sliced just for you!

Heavy Western Beef
Boneless Shoulder Roast 1.58 Per lb.
Tender flavorful!

Piggly Wiggly White Bread

Great sandwiches start with vitamin enriched Piggly Wiggly White Bread.

1 1/2 lb. loaves 3 for only $1

Stan's Country-Fresh Produce

Juicy, Sweet and Succulent
Bartlett Pears 2 lb. 88¢

Mellow, Flavorful
Avocados 4 for only $1

The Pick of the Crop!
Russet Potatoes 10 lb. bag 88¢

GET DOUBLE SAVINGS STAMPS

S&H GREEN STAMPS

DOUBLE Green Stamps every Wednesday with $3.00 or more purchase excluding beer, wine & cigarettes.

Prices Good September 17 Thru September 23, 1978

Call 573-5486

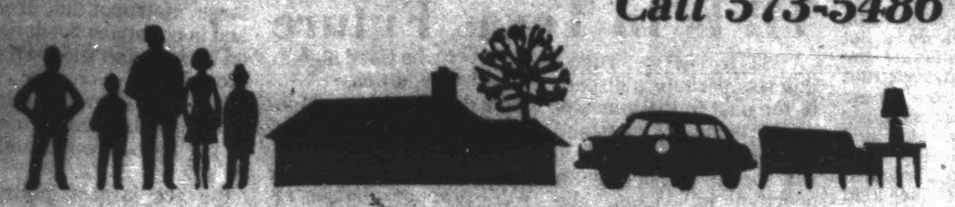

Classified Ads

6th DAY IS FREE

PUBLIC NOTICES

WESTERN TEXAS COLLEGE will be accepting bids for a 1-ton pick-up and 2 compact vehicles. For more information contact:
E.G. Hickman
Business Manager
Western Texas College
Snyder, TX 79549
Phone(915-573-8511
ext. 306

SPECIAL NOTICES A-2

JUDO, Sept. 18-Nov. 22, Western Texas College. Classes for students 6-14, 7-8:30 Monday and Wednesdays. Fees $30. For information, call Community Services, 573-8511, ext. 240.

Your drinking water can taste good again, and be free of harmful chemicals and impurities. We are now featuring the all-new deluxe 1978 model Water Purifier, at a price everyone can afford. Call 573-0086 for free trial without obligation.

LOST AND FOUND A-4

FOUND - LIVER and white female Spaniel, close to Dunn near Deep Creek, wearing leather stamped collar. 573-0388.

PERSONAL A-5

IF YOU drink, that's your problem, if you want to stop, that's our problem. Alcoholics Anonymous, 573-5337 or 573-5117.

Ages 12-20. Do you have a drinking or drug problem in your family? If so and you need or want help-call us, the Alteens-573-8180, night or day!

LIFT A FINGER. Report child abuse. 1-800-292-5400. Toll free statewide child abuse hotline.

GRAPEFRUIT PLAN with Diadax, eat satisfying meal and lose weight, new extra strength formula at your drugstore.

MISS YOUR PAPER?

Your Snyder Daily News should be delivered Monday through Friday by 6:00 p.m.

On Sunday by 8:00 a.m.

Your carrier strives to give prompt service, but should your paper be missing... please call 573-5486 Weekdays before 6:30 p.m. Sunday before 9:30 a.m.

SNYDER COUNCIL on Drugs and Alcohol-Texas Alcohol Traffic Safety Education DWI schools. Hours 9-5 daily 3610 College Ave. 24 hour call, 573-5233.

VEHICLES B

1977 IMPALA station wagon. Days: 573-6821, nights: 573-8935.

1976 Corolla Toyota Wagon for sale. Cassette tape deck-radio, 5 speed transmission, low mileage. Call 573-6562.

MUST SELL--1977 Gran Marquis Mercury, loaded, low mileage. $6200. 573-8493.

'74 K5 Blazer, loaded, power & air, big wheels and tires, super clean. 573-3387 after 6.

'78 KAWASAKI 650 under warranty, 1800 miles. Accessories included only $1850. Consider trade, 573-2851.

1963 FORD pickup, V-8, standard shift & overdrive. Reasonable. 3505 40th, 573-0361.

FOR SALE: 1975 Chevrolet Vega. Comes with E.T. Mag wheels and extras. Phone 573-2662 or after 6 p.m. phone 573-9919.

FOR SALE: '68 Ford, V-8 pickup. Good tires, good shape. Call 856-4572 after 5:00, Box 13, Gail.

FOR SALE: '74 Toyota low mileage, call 573-7602.

FOR SALE: 1972 navy blue, Lincoln Cont., Mark IV, good condition, call after 5:00 573-2307.

1977 CHEVROLET Suburban, 350 cu. in, 14,500 miles. Hitch & wiring for trailer. $7,000.00. Call 573-0015 after 6.

FOR SALE - Good, clean 1973 Dodge Swinger. Call 573-8078.

CLASSIFIED ADVERTISING RATES & SCHEDULES
15 WORDS MINIMUM

1 day per word	10c
2 days per word	18c
3 days per word	24c
4 days per word	30c
5 days per word	33c
6th day	FREE
Each additional day 4c per word	
Legals, per word	7c
Card of thanks, per word	7c

These rates for consecutive insertions only. All ads are cash unless customer has an established account with The Snyder Daily News. No refund will be made on ad after appearing in paper. The Publisher is not responsible for copy omissions, typographical errors or any unintentional error that may occur further than to correct it in the next issue after it is brought t his attention.

ERROR

The Daily News can not be responsible for more than one incorrect insertion. Claims cannot be considered unless made within three days from date of publication. No allowance can be made when errors do not materially effect the value of the advertisement. All out of town orders must be accompanied by cash, check or money order. Deadline 4:30 p.m. Monday through Friday, prior to day of publication. Deadline Sunday 4:30 p.m. Friday.

SUZUKI TM 400, newly overhauled engine, new expansion chamber. With trailer. 573-8902 after 6.

BUSINESS OPPORTUNITY C

BEFORE BUYING 3' x 8' worm beds, get our prices. Phone 745-1502 or 797-2475 after 6 p.m. Lubbock, Texas.

BUSINESS SERVICES D

TERMITE CONTROL AND TREE SERVICE are two of our many services. for help, call NACHLINGER PEST CONTROL at 573-5646. Joe Alexander, owner.

FOR ELECTRICAL wiring call Ed Blocker, 573-7578.

WASHING - GREASING, car, truck washing, steam clean motors, hydrolic jack repair. Godwin Independent Station. 2301 N. College. 573-9219.

CONCRETE WORK
Edwin Galyean
Small & Large Jobs
573-8264

GENE GROCE'S
Welding Service
Day 573-2050
if no answer
Call 573-9274
No job too small

Professional
CARPET CLEANING
Deep Soil Extraction
Emergency
Water Removal
Keenans Aqua-Steam
573-6414

BOOKKEEPING SERVICES IN MY HOME, CALL 573-7137.

DUMP TRUCKS SERVICE
Front end loader, do yards, driveways, parking area, pads for mobile homes or whatever you need.
573-3136-Don McAnelly
Free estimates

VICENTE OLIVAREZ
BUILDING CONSTRUCTION
Concrete work, remodeling & repairing.
1500 College Ave.
OFFICE 573-8786
or 573-2247

FENCING & WELDING - contract or hourly, free estimates. Call after 6:00 Donnie Goswick, 573-9447, Jesse Arnold, 573-8600.

ALL KINDS of concrete work, remove trees anywhere, anytime, yard and small carpenter jobs. 573-6220, Charlie Adams.

WATER WELL SERVICE Windmills & domestic pumps, move, repair, replace, Tommy Marricle-573-2493 before 8:00 a.m. & after 6:00 p.m.

-THE BEST COST LESS- Gould Submersible Pumps thru 1½ h.p. are fully warrantied for 5 years against corrosion, abrasion & even lightning. Tommy Marricle Well Service 573-2493

TILLING GARDENS, yards, replanting grass, lawn mowing. Will go anywhere, satisfactory work, free estimates. Call mornings and after 5:30 evenings. 573-2829, 573-8594.

HOOVER VACUUM Cleaners, Brother and New Home sewing machines. At big savings. Repairs and supplies for all makes. House calls--C.C. Allen, 573-6171.

DON FOX
573-3995
ACOUSTICS BLOWN
PAINT-INT. OR EXT.
REMODEL AND
GEN. REPAIR
CARPET LAID
12 YRS. EXP.
WORK GUARANTEED
FOR ESTIMATES
PH. BEFORE 8 A.M. OR
AFTER 5 P.M.

EMPLOYMENT E

Do you need a job? See Snyder Employment Service Room 103 Brownfield bldg. 2425 College Ave. Phone 573-9472.

American Motor Inn & Restaurant is now accepting applications for part-time cooks. Phone 573-5432

MAN WANTED for collection Dept., apply Timely Finance, 2409 Ave. R. Must speak Spanish.

PART-TIME desk clerk with some evening work, bookkeeping & PBX. Equal Opportunity Employer. Apply in person at Travelodge.

LOCAL ACCOUNTING firm has opening for junior or semi-senior accountant. Reply to P.O. Box 949E, Snyder, Texas 79549.

APT. MANAGER. Salary. Handy reliable couple, Bondable. Write Manager, Box 945, Snyder.

HELP WANTED - two part time night waitresses. Must be neat and clean; have own transportation. Apply at Ken's Pizza Parlor.

OUTSIDE SALESPERSON needed. Set your own hours. High earnings - career opportunity. Send brief resume to Box 369, Snyder, Tex. 79549. Housewives and college students accepted.

NEED MAN full time or part time to train in sales. Must be quick to learn, neat appearance. Apply in person to Snyder Nursery.

IMMEDIATE JOB OPENINGS
ARE AVAILABLE FOR
PRODUCTION WORKERS
AND OTHER MANUFACTURING PERSONNEL
INTERESTED PERSONS SHOULD PHONE 573-0176
OR COME BY THE PLANT AT HIWAY 84 BYPASS.
★ INCENTIVE EARNINGS ★ PROFIT SHARING
★ PAID VACATIONS ★ PAID HOLIDAYS
★ PAID HOSPITALIZATION & LIFE INSURANCE PROGRAMS
MINIMUM AGE REQUIREMENT--18 YEARS.
Northern Electric Company
DIVISION OF SUNBEAM CORPORATION
Hwy. 84 By-Pass Snyder, Texas
An equal opportunity employer M/F

AUCTION
ANTIQUE, CLASSIC, SPECIAL INTEREST CARS
SEPTEMBER 23RD & 24TH CIVIC CENTER, EL PASO, TEXAS.
Should you own a car sold at this Auction Please Contact: JAMES CECIL AUCTIONEERS, P.O. BOX 1947, HOBBS, N.M. 88240 505-393-4917
PLAN TO ATTEND THIS GREAT CAR AUCTION.

WANTED WOOL presser. Call 573-3401. Evenings and weekends, 573-6167.

WOMAN'S COLUMN H

BABY SITTING WANTED: infants thru 6, hot lunches, reasonable rates, good location. 573-3228.

Will keep 4 & 5 year old, school age children before & after school. West or Stanfield area. 573-8429.

STATE LICENSED and insured child care in my home. Call 573-8602.

DRESS MAKING
Buttonholes, Alterations
2005 26th
573-0844
Calico Cottage

PRIVATE PIANO lessons taught in my home. Call 573-6110.

PERSONAL LOANS $10-$100 to working men and women. Call Shirley at Timely Finance, 2409 Ave. R.
573-9335

FARMER'S COLUMN J-1

FAT FISHWORMS - one block east, 2 blocks south of Eddie's Pharmacy. 4200 Ave. R. 573-6626.

The Best Price For Your Cotton!
Call
Bogel Cotton Company
37th & College
573-3191

FOR SALE 20 pairs young mixed cows with excellent calves. Price $550. 573-5078.

FOR SALE: all sizes, low hour, extra clean John Deere tractors. Used 283, stripped 75 bales, $7750.00. New 283's-$9800.00. Call 735-2912.

TOMATOES, WATERMELONS, hot & sweet peppers & okra. 3001 Ave. C, n.w. corner of Church of Christ. 573-6298. Days 6-10.

SPORTING GOODS and SUPPLIES J-2

FOR SALE Skeeter Pirogue, (baby bass boat). Ideal for getting to tight spots in lakes and stock tanks. Powered by electric motor, stick steering. Bargain. Call 573-3942 or 573-8479, ask for Don.

GENE'S GUN SHOP
3602 Hill Ave.
Rifles - Scopes - Ammunition
Dealer for Buck Knives
5 p.m. -9 p.m. Mon.-Fri.
All day Sat.-Sun. 573-2323.

Use Snyder Daily News Classified Ads 573-5486

EITHER WAY
YOU SAVE!
Save money on high Utility bills with Mono therm INSULATION (3.77 R Factor per inch) Meets all Federal Regulations We install or Save Approx. 40 percent & do it yourself with our machine.
HEAD HEATING & AIR CONDITIONING
2401 Ave. T 573-3907

RECREATIONAL VEHICLES I-3

1974 21' Monitor 2 fifth wheel - fully contained - power converter - like new condition, pulled very little. Must see to appreciate. Day 573-3524 - Evening 573-9619.

MERCHANDISE K

ELECTROLUX CLEANERS, new Home sewing machines. Repair all makes. Stevens-Whitfields-573-3918, 235-2889-Sweetwater.

FRENCH PROVINCIAL living room suite, complete with table & lamps for sale. Call after 5 p.m. 573-8083.

FOR SALE Cleveland trombone, excellent condition, 573-3821, and weekends 573-5978.

BIGGEST SAVINGS anywhere on guitars, amps, and accessories. Example: New Gibson Les Paul Custom Guitar, Reg. $948.-00 now $595.00. McCreight Music Co., 1104 Lamar St., Sweetwater, Texas 79556.

KEEP CARPETS beautiful despite footsteps of a busy family. Buy Blue Lustre. Rent electric shampooer $2, Clark Lumber.

GIBSON LES Paul Deluxe. Excellent condition. $600. Bucket van seats. Call after 1, 573-8923.

THAT WORN out mattress and box springs giving you backaches? Bring it to us and take it home like new. Free pickup and delivery at Dunnam Mattress and Upholstering. 2109 College Ave. 573-2142.

FOR SALE gas range, copper tone. Good condition, $35.00. Call 573-2836.

OLDS ALTO Saxaphone - good condition. Call evenings 863-2702.

YAMAHA INTERMEDIATE Clarinet for sale. Call 573-6961, ask for Shelly Crump, Room 11.

FOR SALE Tasco refractor telescope. $130. Call 573-7523.

GOOD SELECTION of used color TV's. Snyder Electronic, 411 E. Hwy.

BARGAIN-STANDING locking tool chests, with slide out drawers. 573-8963. After 4 p.m. 3609 41st.

FOR SALE: Storage buildings. Three sizes, strong built. 573-5796.

GOOD USED four piece bedroom suite, dark Pine, triple dresser, $285.00, Pioneer Furn. 2310 College Ave.

SHEET FOAM ½ inch to 6 inch, can be cut to your specifications, Dunnam Mattress 2109 College.

Classified Ads 573-5486.

Need Experienced person for Large Offset Press or Folder. Come with a fast moving company in Abilene. Good employee benefits including profit-sharing.
Reply to
Zachry & Assoc., Inc.
709 N. 2nd-Box 1739
Abilene, Texas 79604
(915) 677-1342 Ext. 57

DOGS-PETS, ETC. K-3

FOR SALE: Great Dane, registered, male, $75.00 or best offer, come by 1701 17th, after 5:30 p.m. on weekdays.

LOST BRINDLE on black male Scottish Terrier. Call 573-8612 or 563-6950.

TIMBERWOLF - SHEPHERD crossbreed puppies. $100 each. 573-7288.

AKC DOBERMAN Pincher puppies for sale. Come by after 5:00. 2100 Ave. N.

FULL-BLOOD Poodle puppies for sale. $50 each. 573-8536.

GARAGE SALES K-5

LARGE GARAGE SALE
419 20th St
All this Week
furniture, carpets, beauty shop equipment, odds and ends.

RENTALS L-1

FURNISHED 2, 3, & 4 room apartments with or without T.V. Bills paid, no children or pets. Phone 573-3566 or 306 28th.

PONDEROSA MOTEL
Low Daily, Weekly Rates
COLOR CABLE T.V.
Lamesa Hwy.
573-2671

COLEMAN APT. - 2 bedroom, furnished, $150.00 month, water and SCAT paid. Children 2 or under ok. Formerly owned by Judge Wayland Holt. ALSO - 1 bedroom furnished Colonial Apt. No children or pets. Deposit required on all apts. Call 573-0746 for appointment to see.

2 BEDROOM, carpeted, nicely furnished apt. No children or pets. Deposit and lease rigid. 573-9638.

SNYDER EAST MOTEL
Low Weekly Rates
Commercial, Daily
Cable TV
King & Queen Beds
East Hwy 573-6961

Low Daily and Weekly Rates
COLOR CABLE T.V.
Also Apt. for Rent
TRAVEL INN MOTEL
1001 25th
573-2641

MOBILE HOMES L-9

MOBILE HOMES, 14 x 70 Skyline, reduce $500.00 for year end sale. $167.00 mo. includes insurance. Quality Mobile Home Sales.

FOR SALE: 14 x 70 3 bdrm., bath & ½, total electric mobile home. Equity & assume loan. Call 915-735-2431 or 915-735-3565, Rotan.

Cedar and Chain Link FENCES
Installation Guaranteed
Free Estimates
B&M FENCE CO.
Big Spring
915-263-8847

LARGE TRAILER lots for rent $50.00, room for children and garden, call 573-5491.

TRAILER HOUSE, parking space, for rent on 50 x 150 lots - residential area, shady pecan trees. Call 573-8658.

WILL BUY 1974 model and older mobile homes.
573-9001

FOR RENT: Lot for mobile home. $45. Call 863-2214.

OWN YOUR own home for only $103.37 per month. 1979 Manatee Mobile Home, 2 bdrm. 1 bath. Only $648 down. $103.37 a month (includes ins.). Quality Mobile Homes, 5111 College Ave. 573-3230.

REAL ESTATE M

1 Nice 2 bdrm home in North Snyder-9,500.00 Let us show you.
2 Sandy Land Farm-½ sec-$300 A.
3 West 40 acres farm land water available $20,000.
4 East-Nice 2 bdr., 1 bath home, pecan trees, $12,000
5 Brick home, barns & corrals, 2 water wells, 20 acres. $60,000.
6 Country acres, good building sites From 2½ acres up. Will sell on terms.
7 Mobile Home lots, have one with all utilities on lot, move in now
8. We have 5 acres and up in the country on water line good bldg sites call us or come by.

Roswell Rigsby
Real Estate
200 E Hwy Ph. 573-2682

411 East Highway
JACK & JACK
Realtors
573-8571
573-3452

1. NEW LISTING - Southwest, 3 bdrm., 2 bath, garage, ref. air, central heat, large living room, dining room, corner lot.
2. EL PASO STREET - 4 bdrm., 1½ bath, utility room, new central heat & ref. air, private patio, fruit trees, living room & den.
3. COLONIAL HILL - 3 bdrm., 2 bath, Quality brick home. Shown by appt. only.
4. SOUTHWEST - three bdrm., new carpet thru-out, fenced backyard, ref. air units, corner lot.
5. SOUTHWEST - 3 bdrm., 2 bath, brick, fireplace, ref. air, central heat, 2 car garage, fenced yard.
6. WEST OF TOWN - near city limits, beautiful 2 bdrm., 2 bath brick, on 2 acres, built-ins, ref. air, city water.
7. SOUTH OF PARK - Parkview addition, new 3 bdrm., 2 bath, all built-ins nearing completion.
8. EXCELLENT LOCATION - 42nd St., 3 bdrm., garage, fenced yard, $26,500.00.
9. NEW LISTING SOUTHWEST - 3 bdrm., 2 bath, brick, fireplace, dining room, study, ref. air, central heat, G. E. appliances, self cleaning oven, many extras.
10. EAST - 3 bdrm., 2 bath, utility room, built-in stove, dishwasher, ref. air, central heat, only 1 year old.
11. NORTH EAST - Extra nice 2 bdrm. home. See to appreciate.
12. GARWOOD STREET (Bassridge) 4 bdrm. 3 bath, formal living room, den with fireplace, well arranged kitchen, with breakfast nook, lovely wallpaper, carpet and drapes.

Evenings & Weekends Call:
Bruce Cotton.....573-9485
Joyce Reaves.....573-8619
Ladelle Nicholson...573-9733
Kathy McFaul.....573-8319
Howard Jones.....573-3452
Dolores Jones.....573-3452

2 Vehicles In Mishap

A minor traffic mishap was investigated Saturday afternoon by troopers of the Department of Public Safety.

The mishap involved a 1978 Mack truck driven by Bill Neal Davis of Tye and a 1976 Pontiac driven by Billie Brown Colaw.

Reports show that the collision occurred at the intersection of Highway 208 and Farm Road 1606. The truck, troopers said, was traveling west on FM 1606 and the Pontiac was going south on Highway 208. The wreck took place about 2:40 p.m.

Only minor damages were reported to the vehicles.

Cars In Mishap Saturday Night

A minor two-car collision Saturday night was investigated by city police officers.

The mishap took place at the Piggly Wiggly store at 40th St. and College Ave. It involved a 1978 Chevrolet driven by James Williams and a 1974 Chevrolet driven by Benacio Fuentez.

The collision was reported at 11:35 p.m.

Violets were used in food and drink by the Greeks and Romans.

HOSPITAL NOTES

ADMISSIONS: Cleo Chandler, Rt. 3; Billie Guynes, 200 Chestnut; Jesus Zuniga, Box 164, Hermleigh; Maria Zuniga, Box 164, Hermleigh; Lonnie Hammit, Rt. 3; Audrey Wasson, 2506 Ave. H; Angela Andrews, 412 31st St.; Ivan Hardy, Rt. 3; Bernard Longbotham, 3015 Denison.

DISMISSALS: Don Mason, Debra Stansell and baby girl, Connie Williams and baby girl, Petra Martinez and baby boy, Lorenzo Zamora, Connie Lowe, Joe Gutierrez, Michael Maxwell, Caroline Stacey, Patsy May, Helen Hoyle, Margaret Loehman, Eugenia Henderson, Ida Wideman, Earnest Chasteen.

Firemen Called Three Times

Three fires were doused during the weekend by city firefighters.

The first, a grass fire, was reported about 10:20 a.m. Saturday. It occurred north of Union.

The second, also a grass fire, was approximately 1½ miles south of Ira. It was reported at 7:50 p.m. Saturday.

The third fire of the weekend was about one mile west of Winston Field. It was reported at 3:20 p.m. Sunday.

Session Set To Discuss Tourism Here

A meeting to discuss the tourist industry has been set here for Oct. 2.

Principal speaker for the session will be G. H. Oldenburgher, director of the Austin Convention Bureau. He will discuss tourism's status as a major industry.

Representatives of the city and county government, the chamber of commerce, owners and managers of restaurants and motels and others interested in the tourist industry are being urged to attend the meeting.

Arrangements for the meeting were made by LaVerta Lovell of the chamber while attending a session in Austin.

Windshield Is Reported Broken

A criminal mischief complaint was reported to police Monday morning.

Complainant in the case was L. B. White who told officers the windshield of a vehicle he owns was broken while the vehicle was parked in the 1700 block of College Ave.

The incident is alleged to have occurred between 6:30 p.m. Saturday and 7 a.m. today. No financial estimate of the loss was available.

Hill Demonstrates Strong Hold On Party

FORT WORTH (AP)- Gubernatorial candidate John Hill demonstrated his strong hold on the Democratic party over the weekend during a smooth state convention that handed him the platform he wanted and created a minimum of fuss.

Hill wanted Houston's Billy Goldberg as party chairman, and delegates give him his man without opposition. Early predictions that the convention would have him a platform he could be comfortable with came true as Hill's hand-written version sailed through easily.

Goldberg replaces Calvin Guest as chairman, and he left no doubt about who was responsible.

"I am most grateful to John and Bitsy Hill for deciding I was the one who should have this job," Goldberg told the assembly. Later, Goldberg attacked Republican spending policies. "They are openly, brazenly telling the people of Texas that they are committed to spending $10 million," Goldberg said.

The GOP slate includes Dallas' Bill Clements for governor and Jim Baker against Democrat Mark White for attorney general. The other spotlight race in November will be between republican Sen. John Tower and Rep. Bob Krueger for Tower's senate seat.

Hill's strong influence came up shortly only once in a vote that also showed conservatives that they packed minimal clout.

Delegates shouted for and received a tedious, county-by-county roll call vote on a liberal-backed resolution supporting collective bargaining rights for public employees, an issue opposed by Hill. It passed easily, but Hill said later he would not be bound by it.

Conservative forces put up one more fight they considered a test of rural strength within the party, running Mrs. Billie Veach of Burnet against Fort Worth's Deralyn Davis for vice chairman. That post traditionally goes to a minority woman. Mrs. Davis is a black and was the recipient of a series of seconding speeches. She won easily, and liberal candidate Richard Perkins of Dallas then beat conservative Glyn Day of Odessa on a standing vote.

The convention heard resolutions for the first time in several years, and some caused floor flurries late in the proceedings.

Other minority reports tabled would have supported extending the ratification deadline for the Equal Rights Amendment and opposing use of tax funds for abortions.

A resolution seeking to stop dumping and transportation of nuclear waste in Texas gained approval from the delegates.

Among the planks in Hill's platform

--No new taxes, property tax relief and reform to achieve equity and fairness.

--Equal educational opportunity, more state aid to poor districts, higher teacher salaries and lower student-teacher ratios.

--Better state budget management, including review power for the governor, and reduction in the state payroll.

--Higher professional standards and higher pay for state law officers and counseling for rape victims.

--Agricultural use taxation of farmland, 100 percent parity and reduction of foreign food products.

--Deregulation of oil and gas prices and opposition to mandatory allocation of intrastate oil.

--Strict enforcement of nursing home care laws.

--Local industrial development bonds.

--Crackdowns on welfare fraud and cut in welfare administrative costs.

--Requirement for financial disclosure by all elected public officials.

The issue of a presidential primary never came up. Hill would like to have one, Replublicans say they will have one, and some Democrats oppose the idea altogether.

Jury Selection Begins For Trial

Jury selection began this morning in 132nd District Court in the trial of James Gary Barnes, 23.

Barnes is charged with attempted burglary. Reports show that he is alleged to have thrown a brick through a window at Kentucky Fried Chicken on July 17 in an apparent attempt to gain entry to the building.

BIRTHS

Mr. and Mrs. Jerry Derrick, 407 20th St., are the parents of a 5 lb. 7 oz. girl, born at 12:49 a.m. Sept. 16 in Cogdell Memorial Hospital.

Highlights Of Summit Documents

WASHINGTON (AP) - Here are the highlights of the documents signed by President Carter, President Anwar Sadat of Egypt, and Prime Minister Menachem Begin of Israel, as related by American officials:

Egypt-Israel peace agreement: A framework for a final treaty, to be signed by the two countries within three months. Egypt to regain sovereignty throughout the Sinai.

Israel is entitled to ask for "security zones" and Egypt is limited to civilian use of airfields in the Sinai.

Three to nine months after the treaty is signed, Israel must pull back its forces from a "substantial" portion of the Sinai. Thereafter, diplomatic relations to be established. Final Israeli withdrawal two-to-three years after the treaty.

Still unresolved is the question of the fate of Israeli settlements in the occupied areas.

The "Middle East Framework": A set of broad general principles which "may" serve as an outline for a final peace.

Calls for a five-year transition period in the West Bank and Gaza, leading to full antonomy for the people there, who are predominantly Palestinian Arabs. Israel agrees not to establish new settlements during negotiations. Inhabitants of both areas are to elect representatives to participate in the peace process. Israel can retain a military presence in specific bases, but its military government will come to an end.

Left unsettled are such difficult issues as the ultimate boundaries of Israel, the nature of the autonomous Palestinian entity, the fate of Jerusalem, and the security arrangements for Israel.

MARKETS

Down

Midday Stocks

By The Associated Press

	High	Low	Last
Alcoa	45⅝	45	45⅝
Am Airlin	17⅞	17	17⅛
Am Motors	6⅝	6½	6½
AmTT	60⅝	60½	60½
Armcolnc	21⅝	21⅛	21⅝
AtlRichfl	53½	52⅝	53⅝
Beth Steel	24⅛	23⅝	23⅝
Boeing	69⅝	68⅝	69⅝
Borden	29⅝	29½	29½
Brit Pet	17⅞	17⅝	17⅝
Burl Ind	20⅝	20½	20½
CaterpTr	63	62⅝	62⅝
Celanese	43½	43½	43½
Chrysler	12⅛	12	12⅛
Cities Svc	53⅝	53½	53⅝
CocaCola	44½	43⅞	44⅛
Cont Oil	30⅛	30	30
DowChem	29½	29⅛	29⅝
duPont	125⅞	125	125
EG&G Inc	29⅝	28⅛	28⅝
EastnAirL	13⅝	13	13⅛
East Kodak	63⅞	63⅛	63⅝
ElPaso Co	17⅝	17⅛	17⅛
Esmark	28½	28⅛	28⅛
Exxon	51	50½	50⅞
Fairch Cam	38⅝	38	38⅛
Firestone	13⅞	13⅝	13⅝
FordMot	45⅝	45⅛	45⅛
Gannett Co	48⅛	48⅛	48⅛
Gen Elec	53⅛	52½	53
Gen Food	33⅝	33⅛	33⅛
Gen Motors	64⅛	63⅞	63⅞
GenTel&El	30⅝	30⅛	30⅝
Gen Tire	30	29⅝	30
Goodrich	20⅛	20⅛	20⅛
Goodyear	17½	17⅛	17⅛
GtAtlPac	7⅞	7⅛	7⅛
Gulf Oil	25⅝	25⅛	25⅛
Gulf StaUt	12⅞	12⅝	12⅝
HarteHnk	25⅞	25⅛	25⅛
HoustInd	33	32⅝	32⅞
IBM	292	290⅞	291⅛
Int Paper	46⅛	46⅛	46⅛
Johns Manv	33⅛	31⅞	32
Johnson John	85½	85	85⅝
K mart	27⅞	27⅛	27⅛
Kennecott	26⅛	25⅞	26
Litton Ind	24½	24⅛	24⅛
Marathn Oil	53⅝	52⅛	52⅛
Martin M	34	33⅞	34
Mobil	69⅝	68⅞	69
Monsanto	58⅞	58⅛	58⅛
Penney JC	39⅛	38⅝	38⅞
PhillpsPet	35½	35⅛	35⅛
Polaroid	55⅛	54⅞	55
Proct Gamb	89⅝	89½	89½
PubS NwMx	20⅝	20⅛	20⅛
RCA	30⅝	30⅛	30⅛
RepTexCp	38⅛	37⅞	37⅞
Safeway Str	44⅛	44⅛	44⅛
SantaFe Ind	26⅛	25⅞	26⅛
SearsRoeb	23⅝	23⅛	23⅛
Sony Corp	7⅝	7⅛	7⅝
Sou Pac	31⅞	31⅛	31⅞
SouUnCo	23⅛	23⅛	23⅛
StdOil Cal	45⅝	45⅛	45⅛
StdOil Ind	54⅛	54⅛	54⅛
SunComp	46⅛	46⅛	46⅛
Texaco Inc	24⅛	24⅛	24⅛
TexCom Bn	40	40	40
Texas Inst	88	87⅞	87⅞
Tex Util	20⅝	20½	20⅝
Texasgulf	23	22⅞	23
Timeinc	48	47⅞	47⅞
TransW Air	27	26⅞	26⅞
TylerCp	17⅞	17⅝	17⅝
UAL Inc	41	40⅛	40⅛
UNC Res	26⅛	26	26⅛
Un Carbide	40⅝	40⅛	40⅛
Uniroyal	7⅝	7⅛	7⅛
US Steel	27½	27⅛	27⅛
Westgh El	22½	22⅛	22⅝
Xerox Cp	58⅛	57⅞	57⅞

Livestock

FORT WORTH (AP) - Cattle and calves: 2000, 150 more than estimated earlier.

Slaughter cows firm to 2.00 higher with advance on canner and cutter. Few slaughter bulls steady. Feeder steers and heifer mostly 1.00 higher on opening rounds. Steer and heifer calves 2.00-3.00 higher. Demand good. Trading active.

Slaughter cows: Utility 2-3 38.00-41.40; cutter 35.50-40.50.

Slaughter bulls: Yield grade 1-2 1200-1700 lbs. 43.00-46.00.

Feeder steers: Choice 250-300 lbs. 80.00-86.00; 400-500 lbs. 74.00-80.00; fleshy offerings 72.40-73.75; few 500-600 lbs. 68.00-73.75; good 250-400 lbs. 77.00-83.00; 400-500 lbs. 66.00-75.00; 500-600 lbs 62.00-69.00.

Feeder heifers: Choice 300-400 lbs. 65.00-70.00; 400-500 lbs. 60.00-68.25; good and choice 200-300 lbs. 70.00-75.00; good 300-500 lbs. 58.00-62.50.

Hogs: 600; barrows and gilts steady to .50 higher. Few US 1 200-220 lbs. 49.50; US 1-2 200-230 lbs. 48.00-49.00; US 2-3 190-250 lbs. 47.00-48.00.

Sows: Steady to .50 higher. US 1-2 300-600 lbs. 42.00-42.50.

Boars: 300-600 lbs. 32.00; 150-250 lbs. 37.00.

Cotton

NEW YORK (AP) - Cotton futures No. 2 were mostly lower in midday dealings today.

The average price for strict low middling 1 1-16 inch spot cotton declined 25 points to 59.14 cents a pound Friday for the 10 leading markets, according to the New York Cotton Exchange.

Midday afternoon prices were 25 cents a bale higher to $1.00 lower than the previous close. Oct 61.52, Dec 63.78, and Mar 66.05.

OBITUARIES

Mrs. Stehley

Word has been received here of the death of Mrs. William M. Stehley, mother of James Stehley of Snyder.

Mrs. Stehley died Sunday and services are pending at Oliff-Boeve Funeral Home in Phillipsburg, Kan. Also surviving are two daughters, another son, four grandchildren, and a great-grandchild.

Pete Silva

Funeral rites have been set for 2 p.m. Tuesday at Our Lady of Guadalupe Catholic Church for Pete Silva, who died early Saturday.

Father Thomas Jordan will officiate and burial will be in the Snyder Cemetery, under the direction of Bell-Seale Funeral Home.

CLASSIFIED ADS

LOIS GRAVES REALTORS
573-2540
Phillips 66 Center East Hwy.

JUST LISTED - 3 bdrm. home. Large kitchen with dishwasher, cook-top and eye-level oven. Huge utility room. Covered patio, fruit trees, and big storage house. Excellant location. Upper 20's.

NEW HOME - 3 bdrm, 2 bth, built-ins, separate dining room. Yard already in and fenced. 309 31st. Low 30's.

BEAUTIFUL AND BIG - 4 bdrm, 3 bth, perfect for entertaining. Formal living and dining, den with fireplace and built-in bar. Built-ins in large kitchen with lots of cabinets. Shown by appointment only.

BIG, PRIVATE, YARD - Lots of trees. 4 bdrm, 2 bth older home with lots of charm. Upper 20's.

AN OUTSTANDING HOME - Beautiful yard, self-cleaning oven, large patio and storage house, 3 bdrm, 2 bth, den. Upper 40's.

CHARM BEGINS - right at the front door. Spacious 3 bdrm. 2¼ bth, large living area with fireplace, built-in desk and bookcase. 2 car garage w-electric door opener.

Mike Graves.....573-2939
Sue Mitchell.....573-0335
Lois Graves, GRI...573-2540

BUYING? OR SELLING?
3 BR-1 bath, good buy at $13,500.
239 acres east - 79 a. cult. $225 per ac.
160 acres, SW, good building site.
5-acre tracts on water line, good buy.
2 acre tract with double wide, water line.
Well located commercial lots.
Good bargains in lake cabins.
BEAVERS REAL ESTATE
2625 College Avenue
Phone: 573-8472
or 573-3713

STEVENSON REAL ESTATE
Day or Night 573-5612
4102 College

EAST OF SNYDER..approx 4 acres with two bedroom home...selling for appraised price of $18,000 with loan of $16,200.
SOUTHWEST..3116 Ave. T.. 3 bedroom and den..selling for appraised price of $26,500.
WEST OF PARK..extra nice..less than one year old.. all the extras..large master bedroom..3406 43rd Street.. $52,000.
NORTH SNYDER..211 Hickory Street..can be used as 3 bedroom, large storage and combination garage..immediate possession.
EDGE OF WESTRIDGE ADDITION..fine constructed home can be used as four bedroom..everything just like new..2811 Ave. Z..equity or new loan.
STANFIELD AREA..3742 Ave. V. two bedroom and den..good carpet..$21,500.
OLD WEST..2801 Ave. T... large older home that has been completely redone..two fireplaces..refrig. air and central heat..two lots and rental in rear.
COLLEGE AVE..1911 College..three bedroom home.. concrete block building..and separate office..all for only $49,500.
SUNSET AVE...three bedroom, 2 bath..brick..total electric..all built ins..$42,500.
AUSTIN STONE HOME ON 29th..large three bedroom, 2 bath..large lot..selling for appraised price with low down payment.

Joe Box Realty
4006 College
573-5908
New Listing - Stanfield...3-2-1 Brick-Large bdrms., lots of closets, fenced yard.
New Home...3 bdrm. 1 bath with carport. Good buy at $26,000.
Appraised Value...Two Story 4 bdrm., 2 bath, fenced yard.
Austin Stone...old west..3-2-2, new kitchen, built-ins, Large rooms.
Mobile Home...Lot - 2 bedrm., 1 bath, built-in fireplace.
East...Large older home in good cond. on 4 acres.
East...Fresh painted..New carpet, 3 bdrm. 1½ baths, good buy.
Older house...bargain, $8,500.
2000 College...5 rooms and bath, lots of storage, good well.
Ave. R...2 bdrm. 1 bath, $12,000.
5 Acres...good barn and shop, good well.
Commercial Property...North in the city limites.
5 Acre Tracts...37 acres...71 acres.
Building Lots...East.
Farms...Up to ½ Section
WANT A New Home? Call us for details.
Joyce Barnes...573-6970
Marie Boone....573-0413
Wanda Early....573-2902
Joe Box.....573-5908

FOR SALE Near new, 4 bedroom, 3½ baths, living room, dining room, family room with fireplace, extra nice yard. South of Towle Park. Call 573-8754 after 5:30 p.m. or on weekend.

FOR SALE or RENT 50' x 140' lot suitable for mobile home, water, gas, and sewer. 573-8786, 573-2247.

Merle Newton Realty
3311 College 573-6928
DAY OR NIGHT
NEW LISTING - Lovely Large Kitchen, 3 Bedroom, All Carpeted, Big Workshop, Much Storage - $20,000 Below Replacement.
4 BEDROOM - 3 Bath, Masonary, Double Garage, Workshop. $35,000
WEST - Spacious 3 Bedroom, 2 Bath, Den, Built-ins, Nice Closets.
324 ACRES, Brick Home, On City Water, Water Wells
4 ACRES Southwest
LARGE LOT - All Utilities on Ground, Sutiable For Trailer Or Business.

J. B. Lee's TEXACO SERVICE
900 25th
Open 6:30-10:00
7 Day A Week
Across From Col. Sanders

Elizabeth Potts Realtors
573-0174 573-2404
NEW LISTING-3607 Jacksboro-3-2-2-storage.
COUNTRY LIVING-4¼ Acres - 2-2-2 - Brick, S.E.
W. of Park-Extra nice - 3-2-2 - Built-ins.
LARGER OLDER BRICK HOME-2800 block of Ave. T.
FIVE ACRES W-Brick - 3-2-1 - Workshop Separate.
BELOW REPLACEMENT-3-2-2 - Etgen Dr. Nearly new.
INCOME PROPERTY-2 homes, 7 trailer spaces.
CEDAR CREEK-SPECIAL NEW HOME or choice lots.
LOW 20's, GOOD BUYS-4008 Ave. U - 3724 Ave. U 2105 26th-2402 26th-2000 College.
AFFORDABLE-mid 20's-2811 38th, many extras.
EAST-LARGE STUCCO-Remodeled, Ref. Air, nice.
EAST-NEARLY NEW-309 31st-3 bed, low 30's
WHY RENT?-507 32nd, 1905 Scott, 418 29th.
Margaret West 573-6674 Randy Potts 573-8257
Wenona Evans 573-8165 Elizabeth Potts 573-2404
30th and College Avenue

FAST SERVICE ON QUALITY PRINTING
15c BOND COPIES of your original
DENNIS PRINTING COMPANY
2505 1/2 Ave. U
Phone 573-8280
"BOB DENNIS WANTS YOUR BUSINESS"

HAPPY BIRTHDAY
Tomorrow is Robert Hagin's Birthday.
Someone said he was a dirty old man but I defended him, I said he wasn't old.
A friend.

REMODELING TIME
●Carports & Patio Covers
●Glass & Screen Enclosures
●Formica and Wilson Art Cabinet Material
●Marble Vanity Tops
●Patio Sliding Doors
SNYDER GLASS AND MIRROR
1906 33rd 573-6396

CHEMICAL PUMP SERVICE
MAGNETO REPAIR-POULAN CHAIN SAWS, CHAIN SAW SHARPENING
TOM MACHEN
315 EAST HIWAY
SNYDER, TEXAS
HOME PH. 573-5219

BUY LIGHT BULBS FROM A LION
SNYDER LIONS CLUB
ANNUAL LIGHT BULB SALE
TUESDAY, SEPT. 19

The Old-Fashioned Vacuum Cleaner Is Out!
Now you can have a Central Vac System installed in your present home.
Central Vac is the original "Built-in System" and can be installed in existing homes.

Central Vac lasts the life of your home and is backed by a lifetime warranty.
● The Central Vac draws all dust and dirt through a sealed pipe stystem to a collection center mounted in your garage, basement or utility room.
● No dust or dirt is recirculated in your home and there is no noise.
● It modernizes and adds appreciably to the value of your home.
● 28' hose
As Low As $599 Plus Installation
NOISELESS-ODORLESS-DUSTLESS CLEANING!
Howell Electric, Inc.
Commercial & Residential
Wiring & Installation
1507 26th 573-8554

ALWAYS SAVE-A-BUNCH

FURR'S

WE REDEEM USDA FOOD STAMPS

YOU ARE A **WINNER** EVERY TIME! WHEN YOU REDEEM YOUR MAILED COUPONS AT FURR'S FOR UP TO **200 Extra Stamps**

We Reserve The Right To Limit Quantities

Prices Effective Thru September 20, 1978

APPLES New Crop Red Delicious 3-Lb. Bag $1.59

GRAPES Thompson Seedless, Lb. 79¢

CORN Full Golden Ears, Each 6 FOR $1.00

BELL PEPPERS Large Green Pods, Ea. 5 FOR $1.00

CANTALOUPES Vine Ripe, Lb. 25¢

CORDATUM POLE IVY Pole Ivy 24-Inch Pole, Ea. $6.99

RADISHES Crisp, Red Cello Pkg., Ea. 4 FOR $1.00

ROUND STEAK Furr's Proten Lb. $1.89

SIRLOIN STEAK Furr's Proten Lb. $1.98

CHUCK STEAK Furr's Proten Lb. $1.19

RIB STEAK Furr's Proten Lb. $1.98

RUMP ROAST Furr's Proten Lb. $1.39

RANCH STEAK Furr's Proten, 7-Bone $1.39

CUBE STEAK Furr's Proten, Lb. $1.98

T-BONE STEAK Furr's Proten, Lb. $2.59

CHUCK ROAST $1.09

BEEF STEW Furr's Proten Lean Cubes, Lb. $1.69

SWISS STEAK Furr's Proten Round Bone Arm, Lb. $1.59

ARM ROAST Furr's Proten Round Bone, Lb. $1.49

CLUB STEAK Furr's Proten, Lb. $2.19

SHOULDER ROAST Furr's Proten Seven Bone Cut Lb. $1.29

PRIME RIB ROAST Furr's Proten Large End Lb. $1.98

DRINK Orange Rich-N-Ready Gallon 79¢

CAT FOOD Bright Eyes 12½-Oz. 3 FOR $1.00

FRESH START Laundry Detergent Family Size $3.99

FLOUR Pillsbury Reg. Or Unbleached 5-Lb. 89¢

DOUBLE GOLD BOND STAMPS ALL DAY TUESDAY, WEDNESDAY, SATURDAY

FROZEN FOOD FAVORITES

DINNERS Patio Beef, Combo, Fiesta, Mexican, Cheese, Enchilada, Oz. 59¢

TART SHELLS Stillwell 8-Ct. 49¢

COOL WHIP Birdseye 9-Oz. 59¢

CRINKLE FRIES Carnation 2 Lb. 88¢

FRESH START Laundry Detergent 21 oz. $1.44

HI-DRI TOWELS Roll 49¢

GATORADE Orange, 32-Oz. 53¢ Leli, 32-Oz. 53¢

SOFT-N-PRETTY 4-Roll Tissue 89¢

BLACKEYE PEAS Bushs 15-Oz. 4 FOR $1.00

IVORY LIQUID For Dishes, 32-Oz. $1.39

NABISCO COOKIES Nutter Butter Or Fig Newtons 16-Oz. 85¢

INSTANT TEA Nestea 3-Oz. $2.21

CAKE MIX Betty Crocker, Golden Pound, 16-Oz. 85¢

DYNAMO Liqud Detergent 32-Oz. $1.41

CAKE FLOUR Swans Down, 2-Lb. 77¢

LYSOL Toilet Bowl Cleaner 16-Oz. 73¢ 24-Oz. 99¢

CASCADE 50 Oz. $1.93

Wexford Pewter Mist by Anchor Hocking

This Week's Special 59¢ ICED TEA

SPECIAL SAVINGS EACH WEEK ON FEATURED ITEMS

OFFERED SEPT. 14 THRU SEPT. 20

THIS WEEK'S FEATURED COMPLETER PIECE

7½ Inch Candy Dish with Cover WEXFORD PEWTER MIST by ANCHOR HOCKING $1.99

PRESTONE Anti Freeze Gal. $3.99

TOPCREST Anti Freeze Gal. $3.49

PRESTONE New Super Flush 22-Oz. $1.99

Topco **MOUTHWASH & GARGLE** 24 oz. 98¢

FREE LEGGS WHEN YOU BUY SPECIALLY MARKED Secret Anti-Prespirant With Free Leggs Knee-Hi Inside 8-Oz. $1.70

PLAYTEX GLOVES Hand Saver Sizes Sm.-Med.-Lg. 77¢

BABY POWDER Topco 14-Oz. 84¢

HAIR COLOR Loving Care $1.99

NYQUIL Vicks Nighttime Cold Medicine 10-Oz. $2.88

FINAL NET Regular Extra Hold, Unscented 12-Oz. $2.29

AGREE Shampoo 8-Oz. 99¢ Cream Rinse $1.29

BIC SHAVERS Disposable 4 To Pkg. 50¢

SHOP Furr's MIRACLE PRICES