FRIDAY

THE SNYDER DAILY NEWS

VOL. 19, NO. 302 SNYDER, TEXAS (79549) FRIDAY, APRIL 18, 1969 EIGHT PAGES—PRICE 10c

The SDN Column

A rather minor, but perhaps a highly significant incident which shows that youngsters here have pride in their hometown just came to my attention.

Sometime ago, the old Roscoe, Snyder and Pacific Railway steam locomotive in Towle Memorial Park got an unscheduled paint job when someone painted that time-worn notation about senior classes on it. This time, of course, it said "Seniors '69," or words to that effect.

Prior to the All - America City Day celebration, Mike Levens, President of the SHS Student Council organized a restoration party and gave the old locomotive a fresh coat of black paint, erasing all traces of the scrawl that had marred the appearance of the old engine.

The SHS student council did not want any visitors to get the idea that Snyder youngsters were not proud of their city.

★ ★ ★

The Texas Good Roads Commission's newsletter recalls that Price Daniel probably harped on traffic safety more than any other Texas Governor. What good did it do? That is one of those intangibles, of course, but the record shows that during Price Daniel's six years in the governor's chair the highway death rate per 100 - million miles traveled in Texas went like this: 6.0; 5.3; 5.3; 4.9; 4.8; 4.8.

The newsletter also called attention to a statistical study of the 120 traffic deaths recorded last year in Dallas. The study revealed, according to a report by a Dallas News reporter, that the typical Dallas traffic fatality "was a craftsman-laborer driving a late-model passenger car on a freeway late at night. He was white, He was 25. He was drunk. He was dead."

★ ★ ★

If the latest cold spell surprised you, a lot of the do-it-yourself weather prophets were looking for it, and if all goes according to the letter of the signs, there should be frost visible by Sunday morning.

The basis for the forecast goes back two months —to Feb. 19— when thunder was heard in this area. That was a sign that a frost would occur two months later. By Thursday it looked as if this sign might be even more accurate than the groundhog. — WACIL McNAIR.

★ ★ ★

Today In History

By THE ASSOCIATED PRESS

Today is Friday, April 18, the 108th day of 1969. There are 257 days left in the year.

Today's highlight in history:

On this date in 1906, San Francisco was struck by a violent earthquake.

On this date:

In 1674, 300 English colonists in Virginia were killed in an Indian massacre.

In 1775, Paul Revere made hs famous midnight ride from Charlestown to Lexington to warn: "The British are coming."

In 1942, carrier bombers led by Lt. Col. James H. Doolittle bombed Tokyo and other cities in the first American effort to bring the Pacific war to the Japanese homeland.

In 1945, American war correspondent Ernie Pyle was killed during action on the Ie Shima in the Ryukyu Islands.

In 1961, thousands of Russians demonstrated before the U. S. Embassy in Moscow to protest the Bay of Pigs invasion in Cuba.

Ten years ago — Leaders in Communist China claimed the country had increased its industrial and farm output by 65 per cent in one year.

Five years ago — A strike by doctors in Belgium ended after 17 days.

One year ago — U. S. Secretary of State Dean Rusk suggested 10 possible sites for peace talks with North Vietnam.

★ ★ ★

THE WEATHER

SNYDER TEMPERATURES: High Thursday, 66 degrees low, 41 degrees; reading at 7 a.m. today, 45 degrees.

Northwest Texas: Fair and a little warmer tonight. Partly cloudy and a little warmer Saturday. Low tonight 42 in north to 52 in south. High Saturday 68 to 78.

North Central Texas: Fair tonight and Saturday. Warmer Saturday. Low tonight 44 to 54. High Saturday 70 to 80.

Northeast Texas: Clear and cool tonight. Saturday mostly sunny and a little warmer. Low tonight 47 to 55. High Saturday 68 to 78.

South Central Texas: Fair and mild tonight. Partly cloudy and a little warmer Saturday. Low tonight 52 to 62. High Saturday 78 to 88.

SNYDER AN ALL-AMERICA CITY



MODERN PAUL REVERE — Peter Reading, 12, of Pembroke, Mass., doesn't ride around the country yelling "The British are coming," but he does spread the news on his paper route riding bareback on his beloved "Honda," a pinto pony. The pony loves to gallop as Peter throws his papers. (AP Wirephoto)

Czech Brace For Protests

By GENE KRAMER

PRAGUE (AP) — Police and soldiers guarded strategic points in Czechoslovakia today against possible disturbances in protest of the replacement of Alexander Dubcek as Communist party chief by a pro-Moscow Slovak.

The nation learned officially for the first time that another of the leading reformers also had been ousted from a top leadership role. The official news agency CTK reported that Josef Smrkovsky had been dropped from the eight-man executive committee of the Communist party presidium, and that the Presidium had been cut from 21 to 11 members.

Dubcek remained in the Presidium, the ruling body of the party. Two new members were added, trade union leader Karel Polacek and Parliament President Petr Colotka, both regarded as reformers in the Dubcek tradition.

The names CTK listed on the new Presidium were identical to those reported Thursday night by the Bulgarian News Agency.

But this was the first official word of the changes to reach the Czechoslovak people through their nation's own media.

The 190-member Central Committee of the Communist party at a crisis meeting Thursday named Gustav Husak, the dour head of the Slovak Communist party, to take over the party leadership from Dubcek, who held it since January 1968.

Truckloads of police reinforcements and army armored cars were outside university buildings, at the National Assembly, near student dormitories and at factories.

No plans for demonstrations were reported. Moscow was said to have warned the Soviet occupation troops would step in if local forces could not keep order.

Liquor Decision In Voters' Hands

By LEE JONES
Associated Press Writer

AUSTIN (AP) — Texas voters will decide Nov. 3, 1970, whether they want to let the legislature pass a local option liquor by the drink law.

A big "Yippee" arose from "wets"—and some who drink wet and vote dry—in the Texas House Thursday as the tally board showed representatives had sent the issue to the people on a 101-44 vote.

It took a long morning of maneuvering and horse trading by the proposed constitutional amendment's sponsors and Speaker Gus Mutscher to put the measure over the top. A vote Wednesday produced only 95 of the required 100 "ayes."

Here is where the difference beteween 95 and 101 came from:

Reps. Curtis Graves and Rex Braun, both of Houston, who walked out before Wednesday's vote, stayed and voted "aye" after meeting with House leaders and apparently receiving assurances legislation they backed would start moving.

Reps. Lindon Williams of Galena Park, and C. L. Ray of Marshall, said they had had changes of heart since Wednesday, and switched from "no" to "aye."

Rep. Rufus Kilpatrick of Beaumont, absent Wednesday, showed up and voted "aye."

And to provide a one-vote margin of safety in case the subsequent man - by - man tabulation knocked out a tally, Speaker Gus Mutscher was recorded for the measure.

Braun and Graves said they thought they had made their point, that "There is more important legislation than liquor by the drink." Braun indicated he had been assured there would be more anti-pollution bills reaching the floor.

Lyndon Johnsons Visit The Bahamas

FREEPORT, Grand Bahama Island (AP) — Former President Lyndon B. Johnson and his wife Lady Bird arrived by private plane Thursday for several days of fishing and relaxation in the islands.

NIXON DECLARES

Flights To Continue

WASHINGTON (AP) — President Nixon ordered today continuance of reconnaissance plane flights near North Korea and declared "they will be protected."

Nixon reported the flights had been discontinued after the shooting down of one of the unarmed planes Tuesday by North Korean jets.

Then he said: "I have today ordered that these flights be continued. They will be protected. That is not a threat. It is merely a statement of fact."

Nixon told his fifth news conference as President, in response to the first question, that the North Korean attack on the EC121 had been "unprovoked, deliberate, without warning."

He reported the plane was flying away from North Korea at the time of the attack because its mission had been "aborted", that is it had been canceled.

Presumably the cancellation was ordered because U.S. radar had picked up the take-off of two MIG fighter planes from a North Korean field.

The plane, Nixon said, had never gone closer than 40 miles to the Korean coast and at the time of the attack was 90 miles from North Korea over the international sea.

The reason for the reconnaisance flights, Nixon said, is the threats and hostile actions against South Korea by North Korea.

He noted the United States has 56,000 troops in South Korea and said the threats against South Korea are also threats against those troops. It is the responsibility of commanders to do everything necessary to protect them, he added.

Nixon pictured the reconnaisance flights as part of the defense strategy for those forces. He said "we have had a policy of reconnaissance flights for 20 years" and reported there had been 190 such flights this year in the North Korean area.

The shooting down of the plane Tuesday apparently cost 31 American lives. Nixon apparently ruled out earlier this week any military retaliation—such as an air strike against the North Korean base from which the fighter planes took off.

He decided instead on a protest directly to North Korea.

Later came a question on Vietnam, and this Nixon report:

"The chances for peace in Southeast Asia have significantly improved since this administration came into office. . . ."

"I'm not trying to raise false hopes that peace is just around the corner, this summer or fall," Nixon said. But he said a number of developments have convinced him the outlook is improving.

He said one such factor has been improvement of South Vietnamese capabilities, and another has been the attitude of the Saigon government toward the makeup of a pastwar government.

In addition, Nixon said, there has been an improvement in the political stability of South Vietnam.

On an issue of major domestic importance, Nixon said the administration intends that the 10 per cent income surtax will be reduced and removed as soon as we are able to do so."

He gave no indication how soon that would be.

Back on the subject of Vietnam, Nixon said he does not intend to order any reduction in U.S. activity on the battlefield. He said U.S. casualties have decreased because of a reduction in offensive action by the Communists.

He said there is no prospect that U.S. forces can be withdrawn until South Vietnam takes over a greater share of the combat burden, or the Paris peace talks produce progress warranting such a step.

On another major point, Nixon said he has no plans to take to the country his case for deployment of the Safeguard antiballistic missile system. Nixon said he believes his news conferences — this was his fifth as President—cover that.

Nixon said his decision for deployment of a limited missile defense system was not based on poltics, but what he considered best for the nation.

The questioning came back to taxes, and Nixon said the administration's tax reform package will be submitted to Congress Monday or Tuesday and "will be of interest to all of you."

He did not say in detail how the package would attack the question of inequities and loopholes in the present tax system.

Nixon was asked to comment on the description Roy Wilkins, a Negro civil rights leader, gave of the administration's civil rights record — that it was "mixed."

Nixon said the administration's intent is to "enforce the law of the land." He said that what Wilkins was describing was the mixed pattern of compliance with administration efforts, such as among textile manufacturers in the South.

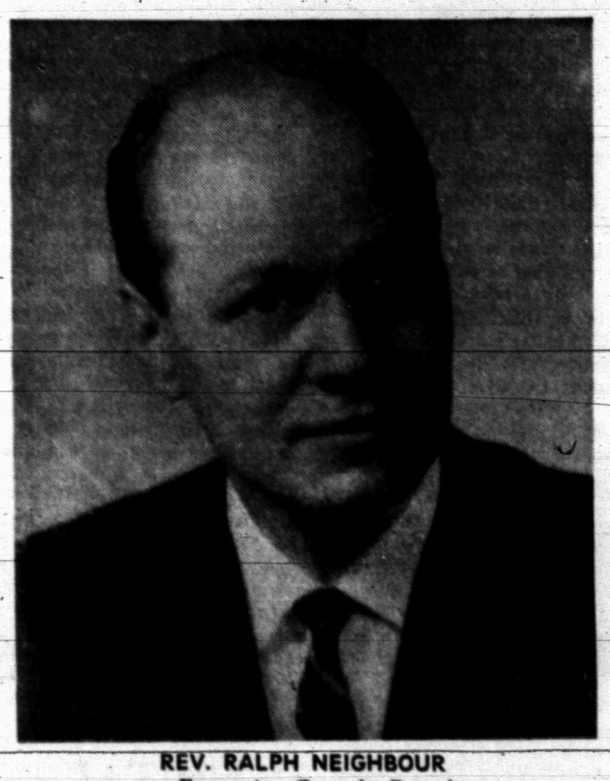

REV. RALPH NEIGHBOUR
. . . Encounter Crusade Preacher

Crusade Series To Begin Sunday

The Rev. Ralph W. Neighbour of Dallas will begin a series of sermons Sunday evening in the Scurry County Coliseum as the climaxing feature of the Encounter Crusade is launched.

The central crusade will continue through next Friday evening, with services daily at 7:30 p.m. in the coliseum.

The crusade choir, which is expected to number some 200 to 300 voices, will rehearse at 6 p.m. Sunday. Gerald Ray, minister of music at Sagamore Hill Baptist Church in Fort Worth, will direct music for the crusade. Guest soloist for the services on Monday, Tuesday and Wednesday evenings will be Oris Baldwin, minister of music at the First United Methodist Church at Hurst.

Rev. Neighbour, who is staff associate for personal evangelism in the Evangelism Division of the Baptist General Convention of Texas, is a native of Michigan. He holds degrees from Northwestern University and from the Southern Baptist Seminary at New Orleans.

A professional radio announcer for some time in Fort Wayne, Ind., and Minneapolis, Rev. Neighbour served for five years as executive assistant for the Billy Graham Evangelistic Association. He has held pastorates in Washington, D. C., Pensacola, Fla., and New Orleans. He has been in his present position with the Baptist General Convention of Texas since 1965.

Twenty - three area churches, representing seven denominations, are cooperating in the Encounter Crusade.

Bonds Sold By CRMWD

BIG SPRING — The Colorado River Municipal Water District board met last night and sold $4½-million in revenue bonds at an effective interest rate of 5.453. These funds will supplement the $30,000,000 issue of 1966 and will be used to complete lake E. V. Spence above Robert Lee and some 120 miles of supply lines, pump stations, etc.

The interest range on the new 10-year bonds is from 4.80 to 5.30 with a 1.7 underwriters discount.

The supplemental financing was necessary because of expansions and rising costs of the project.

Next week a contract will be executed with H. B. Zachry in the amount of $2,917,797 for the building of 24 miles of 42-inch pipeline.

The board will meet May 13 to let contracts for 3 pump stations west of Big Spring.

Probable dedication date for the Robert Lee dam and Lake Spence will be the last week in May.

Outstanding Projects

LOUISVILLE, Ky. (AP) — The 77-foot Oroville Dam and Edward Hyatt power plant in California were chosen as the outstanding civil engineering achievement of 1969. The award was made by the American Society of Civil Engineers during a meeting here.

Violence Flares At Campus Protest

BY THE ASSOCIATED PRESS

About 200 militants seized a Columbia University building for a seven-hour sit-in marked by a violent clash with security guards as several of the nation's campuses continued to stir with student unrest.

The Columbia group voluntarily left Philosophy Hall late Thursday after being served with a restraining order. The students emerged chanting, "This is just the start. We will win."

Two administration officials accompanied by security guards served the court order. They were met by hostile students who unleashed a barrage of bottles and discharged fire extinguishers.

The officials escaped by throwing a chair through a window and jumping to safety. Three students were injured and one of the officials was cut on the wrist.

Many of the students then broke up furniture in the building, taking table legs to use as clubs if police were called. But acting President Andrew Cordier said no police would be summoned.

The demonstration led by the Students for a Democratic Society was to demand "open enrollment" at Columbia for all New York high school students who want to attend the Ivy League school.

At Harvard, the faculty of arts and sciences voted overwhelmingly to ask the school's two governing boards to reduce ROTC to an extracurricular activity without "special privileges or facilities.

There are only 322 ROTC students at the 15,000-student university but abolition of the military program has been a prime goal of the current student strike at the Cambridge, Mass., school.

LIFE SENTENCE OR GAS CHAMBER

Same Jury To Decide Sirhan's Fate

By HARRY F. ROSENTHAL
Associated Press Writer

LOS ANGELES (AP) — Sirhan Bishara Sirhan is guilty of first-degree murder for assassinating Sen. Robert F. Kennedy. Now, the same jury that convicted him must decide whether he lives or dies.

The penalty phase of Sirhan's trial begins Monday and is expected to last no more than a day or two. The jury will choose one of two sentences: life in prison or death in the gas chamber. A life sentence precludes parole for at least seven years.

Unknown until he murdered the 42-year-old presidental candidate last June, Sirhan tried—even after the first-degree verdict Thursday—to put testimony about the Arab-Israeli conflict into the court record.

Sirhan, passionately partisan to the Arab cause, said his love for Kennedy turned to hate when he decided the New York senator was pro-Israel.

Defense counsel Grant B. Cooper asked to bring witnesses representing Arab countries to the penalty phase "to show the surrounding circumstances" of Sirhan's youth in war-torn Palestine "so the jury can understand the situation and understand his frame of mind more fully."

The defense is allowed to bring out background and other mitigating circumstances during the penalty phase.

But the state argued that such witnesses as Cooper mentioned —none knows Sirhan—would have no more relevance to the trial than experts on World War II or the Korean conflict. Judge Herbert V. Walker denied Cooper's motion.

Cooper, who said "it is not my view" that the testimony should be heard, asked his 25-year-old client if he had expressed his wishes.

"Beautiful," said Sirhan.

It was his only audible comment in the courtroom after the verdict.

John E. Howard, a deputy district attorney who has spoken in favor of death penalties, will present the state's argument on a sentence to the jury which rejected the defense contention and a month's worth of psychiatric testimony that Sirhan was too mentally ill to be guilty of first degree murder.

"We will cite facts: his lack of remorse and the effect of political assassination on the democratic process," Howard said. "It will be explained to the jury that it (life or death) will be in their absolute discretion. They now have to evaluate in their conscience a proper penalty."



By ABIGAIL VAN BUREN

DEAR ABBY: Will you please say a few kind words in your column for the thousands of respectable, mature men who wear beards?

I, myself, have a neatly trimmed beard, over which some of my friends have expressed much envy. They would like to grow one, but say their employers won't allow it. While my employer tolerates MY beard, he hasn't forbidden me to wear one.

I am sick and tired of the snide remarks one hears from those who associate beards with hippies, yippies, beatniks, and subversive characters.

It takes time and effort and manliness to grow a beard, and not every male is endowed by nature with enough hair to develop a presentable looking one.

Perhaps if some prominent figure would grow a beard, he'd get the ball rolling. President Nixon would be a natural! He has a five o'clock shadow at noon, and he'd only be following the example set by another great Republican leader, Abraham Lincoln!

Come on, Abby, give us bearded ones a break.

KELLY

DEAR KELLY: You rattled the right cage! I happen to appreciate clean, beautifully sculptured, well-kept beards. In fact, the men who have contributed most to my happiness were bearded. Moses, Freud, my grandfather, Uncle Sam, Santa Claus — and my husband!

* * *

DEAR ABBY: The letter from the man who got jealous because his elderly wife was kissed by her elderly cousin while preparing breakfast (both in their night clothes) prompts me to write about my problem.

We recently rented a furnished room to a divorced man in his mid-forties. I have learned that my wife, who is attractive, friendly and out-going, has invited this man to have coffee with her in the morning. Because of the early hour, she is in her housecoat and he is in his bathrobe.

The other night, before retiring, I heard him call to her, "Goodnight, SWEETHEART."

My wife insists that this was only a harmless gesture of friendship, and I am jealous over nothing. Far as I know she has been loyal for 28 years. What do you think?

LONG ISLANDER

DEAR ISLANDER: I think if your wife were actually this man's "sweetheart," he'd be careful what he called her while you were around. But tell your wife to DRESS up when she GETS up, or cut out the coffee-klatches with the roomer, as rumors DO fly.

* * *

DEAR ABBY: My mother didn't write a "Dear John" letter to my boyfriend, but I wish she had. I am now "John's wife." I left a comfortable home and a mother and father who loved me to get married at 16.

I am 18 now, broke and unhappy. I live in a hole in the wall with no conveniences, no new clothes, and no car to drive.

I agree with that mother who wrote and asked John to wait until he could offer her daughter something better before proposing marriage.

If I could do it over again, I wouldn't have married so young. I would have waited until we both worked and saved a while. It's too late now because I'm pregnant.

Please Dear Abby, tell girls who think they are in love to wait for a man who thinks enough of them to provide them with a decent future. Love DOES fly out the window when poverty comes in the door.

He said he loved me, but I didn't even get a valentine.

SAD FROM SEATTLE

DEAR SAD: Your letter said it better than I. Thanks for the benefit of your experience. Perhaps other 16-year-olds will brush the star-dust out of their eyes and view the realities of life more clearly.

* * *

DEAR ABBY: Is a FIFTH COUSIN far enough away for marriage?

ELOISE

DEAR ELOISE: Genetically speaking, yes.

* * *

Everybody has a problem. What's yours? For a personal reply write to Abby, Box 69700, Los Angeles, Cal. 90069, and enclose a stamped, self-addressed envelope.

For Abby's booklet, "How to Have a Lovely Wedding," send $1 to Abby, Box 69700, Los Angeles, Cal. 90069.

Bushmen in Africa's Kalahari region never take women on a hunt or allow them to touch arrows. To do either brings bad luck, they believe.

Public Notice

CITATION BY PUBLICATION

THE STATE OF TEXAS TO: F. P. FEATHERSTONE if living; if deceased the unknown heirs or assigns of F. P. FEATHERSTONE, all persons claiming any title or interest in land under Deed heretofore given to F. P. FEATHERSTONE of Johnson County, Texas, as Grantee, Defendant, Greeting:

YOU (AND EACH OF YOU) ARE HEREBY COMMANDED to appear before the District Court of Scurry County at the Courthouse thereof, in Snyder, Texas, by filing a written answer at or before 10 o'clock A.M. of the first Monday next after the expiration of forty-two days from the date of the issuance of this citation, same being the 12th day of May A.D. 1969, to Plaintiff's Petition filed in said court, on the 25th day of March A.D. 1969, in this cause, numbered 9854 on the docket of said court and styled E. D. WALTON, Plaintiff, vs. F. P. FEATHERSTONE, ET AL, Defendant.

A brief statement of the nature of this suit is as follows, to-wit: This is a suit on Trespass To Try Title involving the following described land and premises, situated in the County of Scurry, State of Texas, described as follows to-wit: All or Lot 7, Blk 15, Gross Subdivision of the Scarborough Addition to the Town of Snyder, Scurry County, Texas, save and except that portion of said lot which has heretofore been taken for Highway purposes; Highway 84.

If this citation is not served within ninety days after the date of its issuance, it shall be returned unserved.

The officer executing this writ shall promptly serve the same according to requirements of law, and the mandates hereof, and make due return as the law directs.

Witness, ZADA D. CHAPMAN, Clerk of the District Court of Scurry County, Texas.

Issued and given under my hand and the seal of said court at Snyder, Texas, this the 26th day of March A.D. 1969.

ZADA D CHAPMAN, Clerk,
132nd District Court
Scurry County, Texas.
By (s) Alta Bavousett, Deputy.

Public Notice

CITATION BY PUBLICATION

THE STATE OF TEXAS TO: RICHARD GORDON and wife, LEON VIRGINIA GORDON, Defendants, Greeting:

YOU (AND EACH OF YOU) ARE HEREBY COMMANDED to appear before the Justice of Peace Court Precinct 1 of Scurry County at the Courthouse thereof, in Snyder, Texas, by filing a written answer at or before 10 o'clock A.M. of the first Monday next after the expiration of forty-two days from the date of the issuance of this citation, same being the 26th day of May, A. D. 1969, to Plaintiff's Petition filed in said court, on the 9th day of April, A. D. 1969, in this cause, numbered 4506 on the docket of said court and styled Federal National Mortgage Association, Plaintiff, vs. Richard T. Gordon and wife, Leon Virginia Gordon, Defendants.

A brief statement of the nature of this suit is as follows, to-wit:

Forcible Detainer Suit for the possession of the property and premises known as 2205 - 40th Street, Snyder, Texas, and being Lot 3, in Block 3 of THE HIGHLANDS ADDITION to the City of Snyder, Scurry County, Texas, according to the map or plat of said Addition of record in Volume 2, page 74, Plat Records of Scurry County, Texas.

If this citation is not served within ninety days after the date of its issuance, it shall be returned unserved.

The officer executing this writ shall promptly serve the same according to requirements of law, and the mandates hereof, and make due return as the law directs.

Issued and given under my hand and the seal of said court at Snyder, Texas, this the 9th day of April, A. D. 1969.

(s) J. P. Billingsley
Justice of the Peace, Precinct No. 1
of Scurry County, Texas.
(SEAL)

Instant Replay May Save Lives

By FRANK CAREY
AP Science Writer

WASHINGTON (AP) — Television instant replay, the delight of millions of sports fans, is establishing itself as a potentially lifesaving aid in some of the nation's major hospitals.

The same type of device that lets you see how the swivel-hipped halfback scored is especially valuable in diagnosing ailments of the heart, where action happens faster than in any other organ.

By watching as the fleeting action shown by fluoroscopic X rays is rerun over and over on a nearby television screen, the doctor can confirm within seconds what he thought he saw or may have missed the first time, then decide if immediate surgery or further examination is necessary.

In contrast, standard X-ray pictures and movie film must be developed, so a diagnosis based on them alone can't be made for at least an hour.

Col. Robert J. Hall, chief of cardiology services at the Army's Walter Reed General Hospital, says the technique is a major help in diagnosing the trouble in infants born with heart defects.

"In the tiny heart of an infant," he said, "the diagnostic dye displaying the anatomy of the heart's interior can race through the heart in about one second. But you can look at the instant replay 10 or 12 times and make a decision as to what step to take next before getting the movie films and X-ray stills."

Doctors say the new method has existing or potential use in helping diagnose ailments of the intestinal tract, the brain and the spinal cord.

It's even being used in diagnosing eye-movement difficulties and in helping stutterers overcome their impediment by giving them an audio-visual replay of how they reacted under a given set of instructions.

In one method of diagnosing heart trouble, a small amount of dye is injected through tubes threaded through blood vessels. Physicians watch the dye's movement on a closed-circuit TV screen a few feet away.

HOSPITAL NOTES

Chaplain: Rev. C. S. Pena

ADMISSIONS: Patty Lou Riley, 323 Thirtieth; Michael Bearden, Abilene; Karan Key, Gail; Clarence Myers, 1811 Ave. M; Gertie Smith, 2400 Thirty-second; Rufus Braziel, Snyder Nursing Home.

DISMISSALS: Allen Gleghorn, Phil Ragland, Arthur Harding, Roy Hight, Willie Tharp, Annie Fuqua, Robert Johnson, Viola Warren, McCoy Powell, Curtis Pinkerton.

Trinity United Meth.

"The Why of Belief" will be the sermon topic of the pastor, Bobby J. McMillan, for the 10:55 a.m. worship service at Trinity United Methodist Church. This sermon is based on the lessons for this Sunday, I John 5: 4-12, and John 20: 19-31. Church School will begin at 9:45 a.m. with classes meeting for all age groupings in the Church.

The children's choir practice will be held at 4:45 p.m. and a snack supper will be served to the children.

The Encounter Crusade meetings will begins Sunday night at the Scurry County Coliseum. These meetings will be held night at 7:30 p.m. The Choir of Trinity is to meet at 6 p.m. with the combined choirs of the crusade for rehearsal.

All other meetings regularly scheduled for Trinity will be cancelled throughout the week.

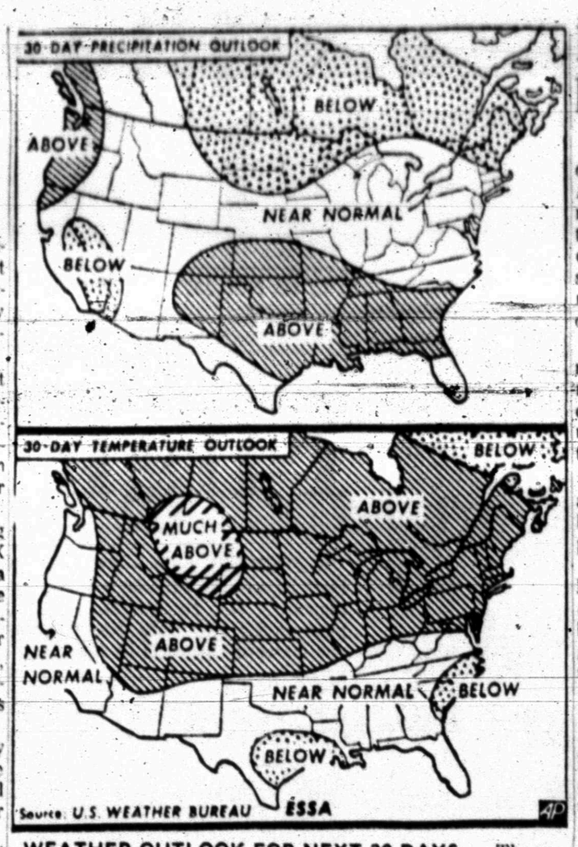

WEATHER OUTLOOK FOR NEXT 30 DAYS — These maps, based on those supplied by the U.S. Weather Bureau, indicate the probable precipitation and temperatures for the next 30 days. (AP Wirephoto Map)

Ten Persons Injured In Dallas Blast

DALLAS (AP) — Ten Persons were injured Thursday when an explosion at the huge Texas Instruments plant levelled a hall way between the semi-conductor building and a cafeteria.

The blast, which rocked the center of the plant shortly after 11 a.m., occurred less than 30 minutes before the 120-foot long hallway would have been filled with TI employes on their lunch hour.

The victims of the explosion none of whom were seriously injured, were treated at the TI Health Center and nearby Presbyterian Hospital and later were released.

Employes treated at the TI health center for minor lacerations were Eddie Hoffman Grand Prairie; Judy C. Glandrone, Plano; Gloria A. Dickerson, Dallas; Ella R. Daniels, Fort Worth; Ray Cronin, Plano; and Brenda J. Madison, Dallas.

At Presbyterian, emergency treatment was given to Leroy Davis, 42, Mesquite; Bobby Cates, 34, Garland; Bob Arthur, 43, Garland; and Miss Sharline Pruitt, 30, Plano.

Investigators said the explosion may have been the result of pressure caused by a natural gas buildup within the foundation of the brick corridor.

They firmly denied any possibility that the blast could have been a bomb.

"The extent of the damage indicates that the explosion could have only come from beneath the corridor," one investigator said. "There is no chance that it could have been man made."

The vast semi-conductor building, which was the initial structure built in the sprawling complex, suffered no visible damage.

Holiday Is Slated

The Drivers License office of the Texas Highway Department will be closed April 21 for San Jacinto Day.

Miles Rites Set Saturday

Funeral service has been set for 3 p.m. Saturday at the Allen Chapel Methodist Church for Mrs. Rufus Miles, 54, who died at 4:05 a.m. today in Cogdell Memorial Hospital.

A native of Opelousas, La., Mrs. Miles had lived here since 1950. She is survived by her husband and a sister, Mrs. Mary Alliston of Graham, N.C.

The Rev. Otis Archie, pastor of New Hope Baptist Church, will officiate at the funeral service. Burial will be in the Snyder Cemetery, under direction of Bell-Seale Funeral Home.

Exchange Student On Rotary Program

Snyder's foreign exchange student, Edna Francao, presented the program for Snyder Rotary club at its regular weekly meeting Thursday. She presented slides and narrative of her native Brazil.

Guests at the luncheon meeting included Jack Heyser, Abilene, guest of Truett Bryan; W. C. Cooper, guest of Tom Adams; Leonard Westbrook, Lubbock, guest of Wilson Bright; and Glen Toombs, guest of Cullen Toombs.

Report Stirs Demos' Anger

WASHINGTON (AP) — Democrats on the Senate-House Atomic Energy Committee have reacted angrily to the report that the White House has ordered a study of the possible sale to private industry of three major plants that process nuclear material.

Dr. Glenn T. Seaborg, chairman of the Atomic Energy Commission, told the congressmen of the move Thursday and urged them "not to prejudge this issue."

The Democrats said the Nixon administration could be in for a bitter fight if it tries to sell the plants to private industry.

The committee chairman, Rep. Chet Holifield, D-Calif., agreed and added, "If anyone has the idea these plants are going to be sold for 10 cents on the dollar, we're going to take a very close look at it."

He said the gaseous diffusion plants involved are at Oak Ridge, Tenn.; Paducah, Ky.; and Portsmouth, Ohio. He said their estimated cost to the government was $4 billion.

Bicycle Found In Backyard Of Home

Some people have things stolen. Others are beneficiaries of an unexpected bonanza.

At least that's what happened to Mrs. C. B. O'Neal, 805 Twenty-fourth Street. Police said she told them she awakened Thursday morning and discovered a bicycle in her back yard that someone had apparently placed there.

Officers said the owner can claim the bicycle if he can give an accurate description of it.

BIRTHS

Mr. and Mrs. Roland Key, Gail, are the parents of a 6 lb. 14 oz. baby boy born April 17 at 3:38 p.m.

A 6 lb. 15½ oz. baby boy was born April 17 at 12:39 a.m. to Mr. and Mrs Earl Lane, 3010 Fortieth.

THE SNYDER DAILY NEWS

Published Sunday morning and each evening except Saturday by the Feather Printing and Publishing Co., Inc., at Snyder, Texas 79549.

Entered as second-class matter at the Post office at Snyder, Texas.

SUBSCRIPTION RATES: By carrier in Snyder 35 cents per week $1.50 per month. By mail in Scurry and adjoining Counties: one year $7.95. Balance of Texas, one year $12.50. All other States $15.00.

MEMBER OF THE ASSOCIATED PRESS.

The Associated Press is exclusively entitled to use for republication all news dispatches in this newspaper, also local news published herein. All rights reserved for republication of special dispatches.

Rivers Still On The Rise

BY THE ASSOCIATED PRESS

High waters continued to wash across the Midwestern flood zone today.

Volunteers, including a group of convicts, worked long hours to stem the rising rivers that had forced more than 15,000 persons from their homes.

Property losses already topped $5 million with the worst possibly still to come.

The federal government prepared to make disaster loans to hard-hit businesses and public facilities.

Among the volunteer flood fighters were 15 inmates of the Minnesota State Prison in Stillwater. They packed sandbags to help hold off the St. Croix River.

Said Stillwater Mayor Ray Smith, "They have put in between 60 and 100 hours doing the hardest work. We fell in love with them."

In Dubuque, Iowa, 100 high school volunteers were given typhoid shots before reporting to help extend a six-mile dike.

With few exceptions dikes were holding well in the Dakotas and Minnesota but in Hudson, Wis., a Willow River dike appeared to be weakening under pressure.

The hardest hit of all major towns was Minot, N.D. More than 12,000 persons had been evacuated and some $3.5 million in damages had been reported.

Minot was one of a number of towns feeling the effects of a surge by the Souris River, which climbed about two feet in 24 hours as the runoff from melted snow in Canada began to arrive in heavier volume.

A crest of 21 feet was predicted for sometime next week. The river stood at the 17-foot level Thursday.

The Red River of the North was as much as 8 to 12 miles wide along a 150-mile stretch from Fargo, N.D., to Drayton, N.D. The stretch is mostly flat prairie farm land.

The Office of Emergency Planning in Washington said President Nixon was expected to act soon to designate disaster areas. They would then become eligible for federal funds to repair roads and utilities and for removing debris.

The Small Business Administration expects applications for loans to businesses in Iowa, Minnesota, North Dakota, South Dakota and Wisconsin after flood damage can be assessed.

Alma, Prairie du Chien and La Crosse, Wis., braced for higher than expected Mississippi River crests.

The Weather Bureau said the waters will rise up to a foot higher than originally predicted because masses of debris had been removed from a lock and a dam at Hastings, Minn., causing an upsurge of the Mississippi.

Also in Wisconsin, Fountain City had much of its downtown section under several feet of Mississippi water and several bridges in the western part of the state were closed.

Upstream, the Mississippi receded slowly in St. Paul as the crest reached Red Wing, Minn., 50 miles to the south.

THE LIGHT TOUCH
By: BUD ENGLAND

Look at it this way: your dreams may not have come true, but neither have your nightmares.

• • •

Our friend's daughter met a young man on a cruise — but they've agreed not to marry until both get their trips paid for.

• • •

Try praising your wife even if it does frighten her at first.

• • •

Experience: the name we give our mistakes.

• • •

Teacher: "This essay on 'Our Dog' is exactly the same as your brother's."

Johnny: "Yes, ma'am. It's the same dog."

• • •

One thing is always the same: the friendly courteous service at BUD'S OFFICE SUPPLY.

See Us For All Your Photo Processing
FREE WALLET SIZE PHOTO
WITH COLOR FILM PROCESSING, YOU GET A FREE BONUS WALLET SIZE PICTURE WITH INSTAMATIC 126 AND ALL OTHER SQUARE KODACOLOR NEGATIVES.

RAYBURN BURGESS 573-7534
ROY BURGESS 573-7448
JERRY McWILLIAMS 573-5763

CLIP THIS AD IT'S GOOD FOR EXTRA BUCCANEER STAMPS $5.00 WORTH — With Any Purchase

"WE TRY TO HELP OUR CUSTOMERS IN ANY WAY THAT WE CAN"
BURGESS PROFESSIONAL PHARMACY
3706 AVE. S PHONE 573-7582



Kills ugly weeds while it feeds your lawn. Contains combination of effective weed killers. Kills Dandelions, Chickweed, Henbit, Clover, and many others.

Headquarters for Fertilome products

WE WILL LOAN YOU OUR SPREADER

HINSHAW'S

Ritz PHONE HI 3-3440
TONIGHT & SATURDAY
"...Like reading 'Playboy'..." — KANSAS CITY STAR
JOSEPH E. LEVINE presents
ANN-MARGRET · VITTORIO GASSMAN
ELEANOR PARKER
in
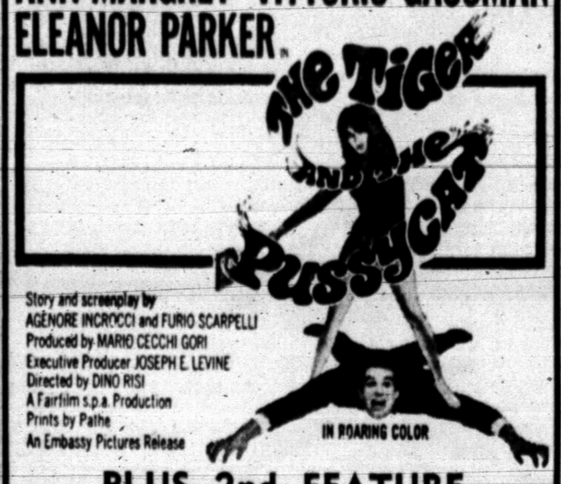

Story and screenplay by AGENORE INCROCCI and FURIO SCARPELLI
Produced by MARIO CECCHI GORI
Executive Producer JOSEPH E. LEVINE
Directed by DINO RISI
A Fairfilm s.p.a. Production
Prints by Pathe
An Embassy Pictures Release
IN ROARING COLOR
PLUS 2nd FEATURE
SEE TERROR CATCH FIRE!


COLOR
DON AMECHE MARTHA HYER SUSAN GORDON ZSA ZSA GABOR
with WENDELL COREY SIGNE HASSO ANNA LEE
Produced and Directed by BERT I. GORDON Screenplay by ROBERT SHERMAN
Made in an Embassy Picture Release

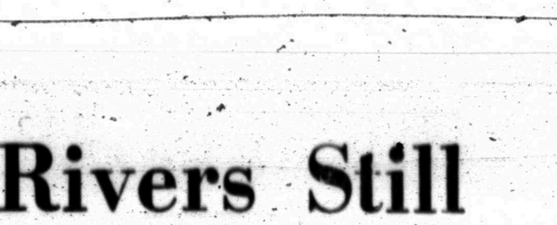

"dine during movie time"
DIAL 37-2-12
FRIDAY & SATURDAY
DOUBLE FEATURE
PLUS $115.00 FUN GAME SATURDAY
THE MIRISCH CORPORATION presents
A BLAKE EDWARDS PRODUCTION
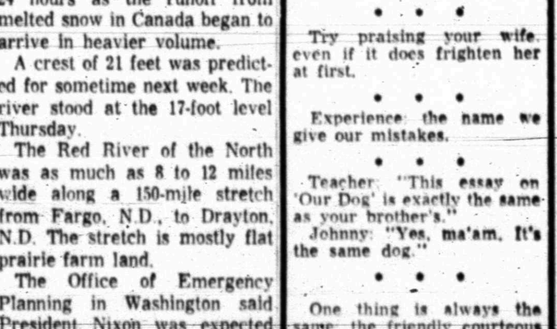

COLOR by DeLuxe · PANAVISION®
2nd FEATURE—FIRST RUN!
All the demons of hell-summoned to earth to claim "The Devil's Bride"!

THE DEVIL'S BRIDE
starring CHRISTOPHER LEE · CHARLES GRAY · NIKE ARRIGHI · LEON GREENE
also starring PATRICK MOWER · GWEN FFRANGCON-DAVIES · SARAH LAWSON · PAUL EDDINGTON
Screenplay by RICHARD MATHESON · From the novel "The Devil Rides Out" by DENNIS WHEATLEY · Produced by ANTHONY NELSON KEYS
Directed by TERENCE FISHER
A Seven Arts-Hammer Film Production
COLOR by DE LUXE



MISS VFW — The Snyder Veterans of Foreign Wars Post 8231 held its "Miss VFW" judging Monday evening in the community room of Snyder Savings & Loan. Miss Laurie Graves, (center) 16, daughter of Mr. and Mrs. M. B. Hanks was the winner and presented a trophy by Mrs. Francine Spivey, chairman. Other entries were Mary Lou Mapes, 17, daughter of Mr. and Mrs. M. J. Mapes, (right), and Kay Nix, 17, daughter of Mr. and Mrs. Vernon Duff. Miss Graves will enter the District Contest which will be held May 3-4 during the District Spring Convention to be held at the Snyder VFW Post.

WOMEN

AAUW Delegates Return From State Convention

The theme at the State Convention of American Association of University Women held in McAllen April 10-12 was "Choice — The Imperative of Tomorrow."

The keynote speaker, Dr. June Hyer, professor and chairman of the department of Geography and Foundation of Education, University of Houston, spoke on "The Challenge and the Chance." She challenged the group to get where the action is — in Austin. Her challenge was supported by such facts as: 1. Texas is now in 44th place in adult illiteracy and 42nd in percentage of students who do not finish high school. 2. Texas still has 317 one room schools as we prepare to send a man to the moon. In testing one out of five high school graduates functioned at 9th grade level. 4. Eighty percent of inmates of Texas penal institutions have less than eighth grade education.

"Anything we do to correct these problems (and many more) will cost money, but crime, welfare, dole, etc., also cost money," she said.

Opponents to a change in the tax level and to consolidation are very vocal, Dr. Hyer's final challenge was:

"We have one chance because if we resign ourselves to perpetuate the present system we won't have another chance. There won't be another expenditure for an educational task force. Procrastination is a dedication to medicority. Get off your chairs, get to Austin or write your legislators if you think we need a change."

Dr. Gloria Shatto, also from the University of Houston, spoke on "The San Blas Indians — A Primitive Economy," and Dr. Shirley McCune, associate director AAUW educational foundation, Washington, D. C. spoke on "A New Look in the Community." The gist of her talk was: We've seen the gaps between the rich and poor, black and white, young and old. Stop and think, what turns you on? What are your values? Find out about yourself was her challenge.

One of the most festive and colorful affairs was the "Nache de Fiesta," presented Friday evening by the Pan American Round Table Number one from the Brownsville branch. The style show of Charro costumes was a parade of authentic dresses from all the Latin American countries and early day Texas. Texas has three early day costumes, one Spanish and two Indians. As they paraded a vote was asked to be taker to decide which one would be authenticated.

The delegates, Laura Holladay and Edna McConnell returned with many ideas and much enthusiasm for their next biennials work.

All eligible college graduates are extended a special invitation to join the AAUW and interested ladies are ask to call 573-2127 or 573-6984.

Money Didn't Always Rule Imperialist

ROMAN IMPERIALISM IN THE LATER REPUBLIC. By E. Badian.

Was ancient Rome imperialistic? The question sounds silly; the affirmative is generally taken for granted, and Rome is considered the prototype of the predatory imperialist state, however admirable and sophisticated its internal system.

Prof. Badian, in this closely argued study, presents evidence that the imperialism of the later republic, at least, was of a peculiar and ambiguous kind, striving for influence over client states but not for direct rule. Moreover, he contends persuasively that economic motives played little part in Roman foreign and military policies of the second century.

The modern historical temper, heavily mortgated to Marxist emphases of economic factors, may recoil at the idea — the Romans senatorial oligarchy pursuing ends other than palpable material advantage!

Yet according to Badian, so it was. Time and again, the Senate showed its aversion to annexation of new territories, even to incorporating bequeathed kingdoms in the Roman domain. And the profits from conquests long remained losely organized and, by and large, extremely modest.

The policy of restraint changed after the Social War, beginning in 89 BC, and as the Republic drew towards the close. The oligarchy was diluted through enfranchisement of Italy, and men like Crassus and Pompey put Senate — and more importantly, the plebs — on the scent of war fought for and as business.

How much this blatant rapacity ran counter to older Roman traditions forms the main argument of this elegant little study. While it presupposes familiarity with Roman history, Badian writes lucidly enough for the general reader to follow.

573-3514
SNYDER AMBULANCE SERVICE
Odis Glasscock

WOMEN's CALENDAR

SUNDAY

Duplicate bridge at Country Club, 1:30 p.m. Open.

Cut an angel food cake into three layers and fill with whipped cream and sliced bananas. Cover with more whipped cream and decorate with chocolate sprinkles.

Greeks Have A Knack For Cooking

Some of the most delicious recipes from Greece stem from the simplest of beginnings. The Greeks have the knack of putting together a number of ingenious recipes based on everyday ingredients.

Undoubtedly, this is due to the fact that to the ebullient Greek, eating is a daily celebration of an inborn lust for living. In a recent competition, one of the finalists was a delightful Greek man, George Niarchos.

Formerly an assistant professor in Marketing and now a practicing sociologist, George is a serious cook, often preparing meals at home three days a week. His "Sarmathes" or Cabbage Rolls, a favorite with his family and friends, won George the second prize in the country.

SARMATHES
(Cabbage Rolls)

1 head cabbage, medium size
1 large onion, chopped
1 lb. ground meat
½ cup rice
1½ cup potato chips crushed
3 tbsp. parsley or mint, chopped
1 can tomatoes
1 tsp. lemon juice
½ tsp. cinnamon
Salt and pepper to taste

1. Remove outer leaves of the cabbage and lay in bottom of pot or pan being used.

2. Remove as much core as possible from center, and drop head of cabbage in kettle of boiling water into which a tsp. of lemon juice and a little salt has been added.

3. Cook about five minutes or until leaves are slightly soft.

4. Do not OVERCOOK.

5. Carefully remove leaves one at a time. Trim heavy center vein to facilitate folding and rolling.

6. Into each leaf place about a tablespoon of the chopped meat which has been combined with the crushed potato chips, washed rice, onions chopped and seasonings. Carefully roll up, using toothpicks, if necessary, and arrange in a pot or baking pan. Cover with sliced or canned tomatoes and a little water.

7. Cook over a slow fire or bake in a moderate oven (350 degrees) fifty minutes until done.

In addition to his interest in cooking, George has a number of other pastimes. He is currently working towards a doctorate degree. He's a music lover and plays his violin religiously. He and his wife enjoy the opera and attend whenever possible. And when time permits, George even tries his hand at writing. It's no wonder they say the Greeks love life!

River Road Mincemeat Cookies

1 cup unsifted flour, stir to aerate before measuring
¼ teaspoon baking soda
¼ teaspoon salt
¼ teaspoon nutmeg
½ teaspoon cinnamon
1-3 cup butter, at room temperature
1-3 cup firmly packed dark brown sugar
1 large egg
¾ cup ready-to-use mincemeat (with brandy and rum) from a 1 pound, 2 ounce jar
1 tablespoon brandy

On wax paper thoroughly stir together the flour, soda, salt and spices. In medium-size mixing bowl cream butter and sugar; beat in egg. Stir in dry ingredients, mincemeat and brandy. Drop by level tablespoonfuls, a few inches apart, onto greased cookie sheets. Baked in a pre-lightly browned—about 10 minutes. With wide spatula, remove to wire racks to cool. Makes about 2½ dozen.

Whip half a cup of heavy cream and add a couple of tablespoons of sugar and a little vanilla; heap into small paper cups and freeze. When cream is firm, drop the cups into a plastic bag and seal air-tight. You can keep the cream in the freezer for a month and it will be great to have on hand for a dessert topper.

Knapp News

By MRS. VERNON TODD

Mr. and Mrs. Melton Davis and family visited at Midland Friday night and Saturday with Mr. and Mrs. Gilmer Davis and family.

Mr. and Mrs. J. E. Sorrells visited Sunday iwth their daughter and family, the J. M. Sterlings, at Vincent.

Mr. and Mrs. Vernon Todd and girls returned Saturday after a four day visit with Mr. and Mrs. E. E. Monthey, Mrs. Mammie McCullar and Nita Sue near Alvarado.

Mrs. Ross Jones of Abilene and Mrs. Tom Nalls of Hamlin were weekend visitors of Mr. and Mrs. Doyle Lovell. Also visiting with the Lovells recently were their son and daughter-in-law, Mr. and Mrs. Ron Lovell of New Braunfels.

Weekend visitors of Mr. and Mrs. A. J. Ray and Mary were Mr. and Mrs. Jimmy Ray and Connie of San Angelo, Mr. and Mrs. Charles Ray of Midland, and Cynthia Schiebel of Snyder.

Mrs. Mickey Sterling and Mrs. W. O. Tipping were in Colorado City Tuesday.

Vernon Todd left Monday on a fishing trip to Lake Brownwood.

Mr. and Mrs. Hoyle Carey were in San Angelo over the weekend to visit with Mrs. Carey's mother who is seriously ill in a San Angelo hospital

Melisa Sterling attended the Rainbow Girl's Lodge at the Masonic Hall in Snyder Monday evening.

Mrs. Vernon Todd, Verna and Janice were visitors in Lamesa Monday afternoon.

The Murphy Home Demonstration Club met at the Knapp community center Tuesday morning with Mrs. Joan Sterling and Mrs. Kathy Key as hostesses. After a demonstration on quick breads by Mrs. Key, the ladies enjoyed a covered dish lunch. In the afternoon, Mr. Jerry Webb of Amarillo gave an interesting demonstration on antiquing.

Mr. and Mrs. W. O. Tipping and Mr. and Mrs. N. D. Neyman, Kevin and Norman of Eunice, New Mexico have returned from a weeks fishing trip to Bend, Texas. They were met there by Mr. and Mrs. Leland Tucker and Nancy and Mr. and Mrs. Tony Starey and Susan all of Yokum. On their way home, they visited in San Angelo with Mr. and Mrs. Charles Hardgraves, Rhonda, Sharon, and Kathy. They also visited with Mr. and Mrs. Melvin Neyman at Breckenridge.

Mr. and Mrs. Mickey Burleson of Snyder visited Sunday afternoon with Mr. and Mrs. Wayne Key and children.

Mrs. Wayne Key, Monti and Chris and Mrs. Tommy La-Ruox and Thad have returned from El Paso after a visit with Mrs. Key's parents.

Sunday visitors of Mr. and Mrs. L. T. Dent were Mr. and Mrs. Bud Moore and Clint of Big Spring and Mrs. Mel Jones and Susan of Lamesa.

Debbie and Pam Jaines attended the Junior and Senior banquet at Ira Tuesday evening.

Mrs. Dorothy Browne and Janice of Gail and Mrs. Jerry Kinchloe of Snyder visited Monday evening in the Vernon Todd home.

Mrs. Frieda Murphy visited at Ira Tuesday afternoon with Mrs. Lilly Murphy.

NEW LOCATION
Two Doors South
3909 Big Spring Hwy.
Come By . . . Visit With Us!
Holt Music Co.
Big Spring Hwy. 573-5932

FREE GLASS
WITH THE PURCHASE OF 12-OZ.
COKE FLOAT
19¢
SATURDAY ONLY!
Dairy Queen
...famous for that "Country Fresh Flavor"
4301 Big Spring Hwy.
Phone 573 5350



"Mr. President!"

Frank Cormier, White House correspondent for The Associated Press and this newspaper, gets President Nixon's attention with a question during a presidential press conference. Cormier is one of 150 Associated Press Washington reporters, photographers and others who get the answers to many questions daily for this newspaper.

He has been covering the nation's capital since 1954. He reported the Washington financial beat four years and there is little he doesn't know about the U.S. Treasury, the Securities and Exchange Commission, Budget Bureau and other government departments.

Assigned to the AP's White House staff since 1962, Cormier knows Presidents and he knows Washington and the nation. A family man himself, with a wife and three children, he also knows many of the questions you want answered.

The stories by AP men and women who ask the questions for you every day in Washington, appear in

THE SNYDER DAILY NEWS
a member of The Associated Press



Are Mutuals Usually Late Jumping On Bandwagon?

By JOHN CUNNIFF
AP Business Analyst

NEW YORK (AP) — Remember the stock market theory that expounded the idea that the odd-lotter, or small investor, usually was wrong—that when he sold you could expect the market to rise and that when he bought a descent followed?

There was some truth in the theory—perhaps still is some truth in it—for the small investor often jumped on bandwagons just after the band ceased playing and just before the wagon collapsed like the one horse shay.

Well, it's still a bit early to say but there are some indications that the mutual funds, those powerful investors with total assets of more than $56 billion, are in somewhat the same role as forecasters.

The proof of the suspicion won't be known until the performance results are in later this year, but the stage is being set now. The scene to watch is the cash position of the mutual funds.

When the funds turn stock into cash it often means they are bearish. Confidence on the other hand, is demonstrated by committing the money to stocks.

At a January meeting of 2,500 professional investors, the word was spread there among fund managers that now was a good time to sell some stocks and build up that cash position.

The bearish belief was summed up by Fred Alger at the conference, produced by the Institutional Investor magazine. Alger, head of a fund that bears his name, stated in a panel discussions, "Cash is a good investment now."

A lot of funds either took the advice or had anticipated the trend, for they turned very cautious in January and bearish in February. Their cash positions rose sharply.

In January, the funds increased their cash positions by $600 million to more than $3.8 billion, or to 7.2 per cent of their assets. In February they added another $1 billion, bringing cash to 9.6 per cent of assets.

Now the significance, as pointed out by Standard & Poor's, is this: Three other times in the past decade the funds have urgently sought cash positions, in 1961-1962, in 1965-66, and from September 1967 to March 1968.

In each of these instances, S&P points out, the "high water marks in cash came at or close to ideal stock market buying points." The funds, however, were selling—or at least not buying.

The investment advisory service concludes that, "It would be unsafe, however, to base a conclusion—that stocks should be bought when funds' cash is abnormally high—on this evidence alone."

Proposals To Improve The World

By HAL BOYLE

NEW YORK (AP) — Don't you feel sorry for the world sometimes?

Everything must be wrong with it, and nothing right about it, for no one seems satisfied with it. All want to change it in some manner, and bend it nearer to their heart's desire, or at least make it conform more to their petulant wishes.

The trouble here is that, while practically everyone agrees that the world is in a terrible shape, few agree on how to cure it. One man's remedy is another man's poison; meanwhile the patient languishes.

Certainly, however, the world might be a more interesting and exciting place if—

Mondays were abolished from the calendar and replaced by another payday Friday.

Dissenting students would found new universities of their own instead of trying to take over control of those which already have an existing educational policy and administration.

Baseball was turned into a seven-inning game, and the major league season shortened from 162 games to 100.

Physicians voluntarily limited their medical practice on at least two days a week to their own immediate neighborhood, thus allowing them to make more home calls.

The fad for topless waitresses was succeeded by a fad for topless seretaries and stenographers. This would reduce office absenteeism to a bare minimum.

Everybody got out of Vietnam, including the Vietnamese, and the entire country was turned into a vast World Peace Park and recreation areas.

Science would cross-breed crabgrass with roses, enabling every suburbanite to have a work-free garden lawn.

Someone could come up with a wisdom pill that would permit parents to feel half as smart as their children think themselves to be.

Flying rugs, complete with automatic machines that dispensed coffee, tea and milk, were available to all. Then we could all afford to take a vacation trip to the land of our choice.

Timeclocks were installed in every home, so that a wife could prove to her disbelieving husband just how many hours she has to work to keep the family going.

Adults caught drinking Martinis would be subject to the same legal penalties as juvenile delinquents caught smoking marijuana.

War could be made as boring as sex is enticing.

Teen-agers were compelled to listen to an hour of Mozart, Bach, Brahms or Beethoven for every half-hour they spent listening to rock 'n' roll music.

A way could be found to make the milk of human kindness last in us uncurdled for a lifetime.

Instead of worrying about the man in the moon, governments would concentrate their energies on improving the lot of the man on earth.

Well, those are one man's ideas on how to make a better world. Anyone willing to start a revolution to achieve it?

No Pueblo Verdict Yet

HONOLULU (AP) — Dozens of Navy specialists are still poring over the 20 volumes of testimony piled up during the long court of inquiry into the USS Pueblo seizure, the Navy says.

A Navy spokesman says an official finding will not be issued for several days, despite a radio news report in California, that the verdict had been reached.

"Looking over all this takes time." The spokesman at the U.S. Pacific Fleet headquarters here said Thursday. "We will warn the news media well in advance of an announcement."

KFWB, a Westinghouse broadcasting station in Los Angeles, reported Monday that the Navy had cleared Cmdr. Lloyd M. Bucher of any guilt in the loss of his intelligence ship to the North Koreans.

The station said the Pueblo skipper was found innocent because the court decided he did not have the power to resist.

A Navy spokesman said the radio report would in no way alter the routine of reviewing the 3,392 pages of testimony taken by the court in Coronado, Calif.

Junior Editors Quiz on NEW WORLD NAMES



QUESTION: *What does the "New" mean in front of New York, New Jersey, etc.?*

* * *

ANSWER: The colonists who braved the American wilderness came from highly developed civilizations in the Old World. Think of the English who settled in the areas at lower left above. They built houses like English houses and wanted English-type furniture, clothes, utensils. These made them feel at home. As this area began to look like a bit of England, people began to call it New England. Manhattan, on the other hand, was settled by the Dutch, who called it New Amsterdam after the big Dutch city. Everyone realized this would be an important place, so when the English took it over in 1664, they renamed it after a prominent Englishman, the Duke of York. New Jersey was named after the Old World island of Jersey, where Sir George Carteret, co-owner of the new American colony, had been born. No doubt Sir George found a resemblance between the farm land of his birthplace and that of his American colony. Like the English, the French named an important colonial city after an important French personage, the Duke of Orleans.

4-18

(Vida Loudon of Holis, Me., wins a prize for this question. You can win $10 cash plus AR's handsome World Yearbook if your question, mailed on a postcard to Junior Editors in care of this newspaper, is selected for a prize.)

CROSSWORD PUZZLE

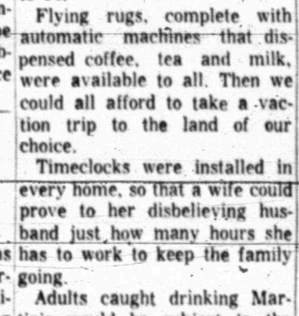

SOLUTION OF YESTERDAY'S PUZZLE

ACROSS

1. Paper fastener
5. Pronoun
8. Manipulate
11. Daft
12. Gold: Sp.
13. Religieuse
14. Alger, seaport
15. Pompous
17. Coalesced
19. Dutch cupboard
20. Annex
21. Trick
24. Sinister
28. Melody
29. Palm leaf
30. Ethically
33. Mother-of-pearl
36. Brioche
37. Male turkey
38. Colonize
42. Metal eyelet
45. Gaff
46. Three-toed sloths
47. Summer: Fr.
48. Canal
49. Parson bird
50. Seaman
51. Patch

DOWN

1. Bivalve
2. Vein
3. Froster
4. Chin. silk cloth
5. Rowdy
6. Bungle
7. Chess pieces
8. Unique
9. Daystar
10. Remnant
16. Loop and knot
18. Pixy
22. Nothing
23. Endeavor
24. Kidney bean
25. In the style of
26. Milk sugar
27. Seafood
31. Regret
32. Choral song of praise
34. Gypsy
35. Ant
39. Ripped
40. Cut of meat
41. Pieced out
42. Lacuna
43. Braz. seaport
44. Jap. outcast

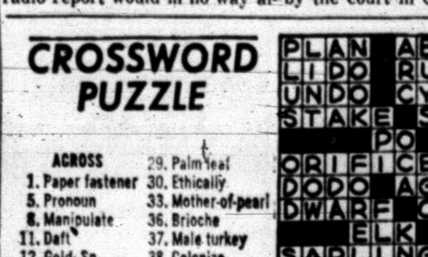

For time 23 min. AP Newsfeatures 4-18

MARY WORTH



KERRY DRAKE



WAYOUT

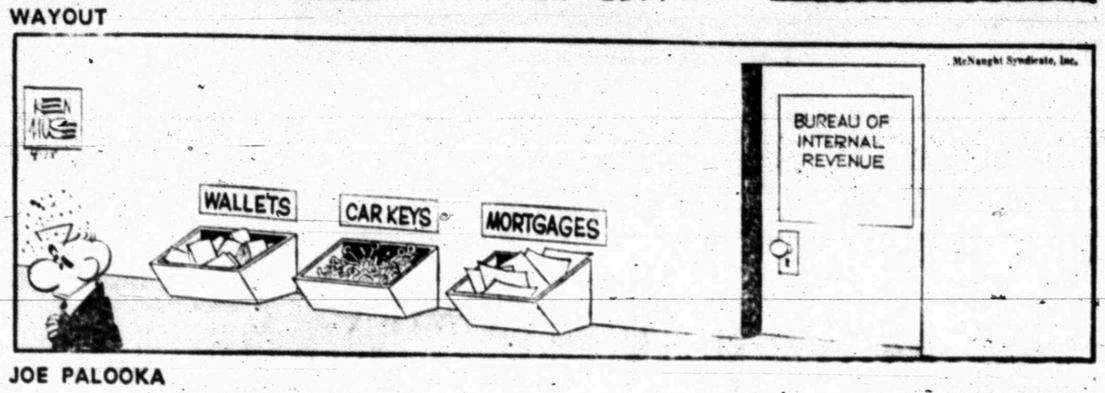

JOE PALOOKA

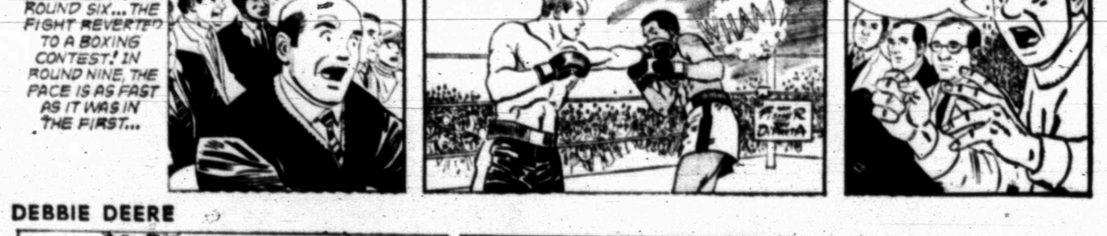

DEBBIE DEERE



NANCY

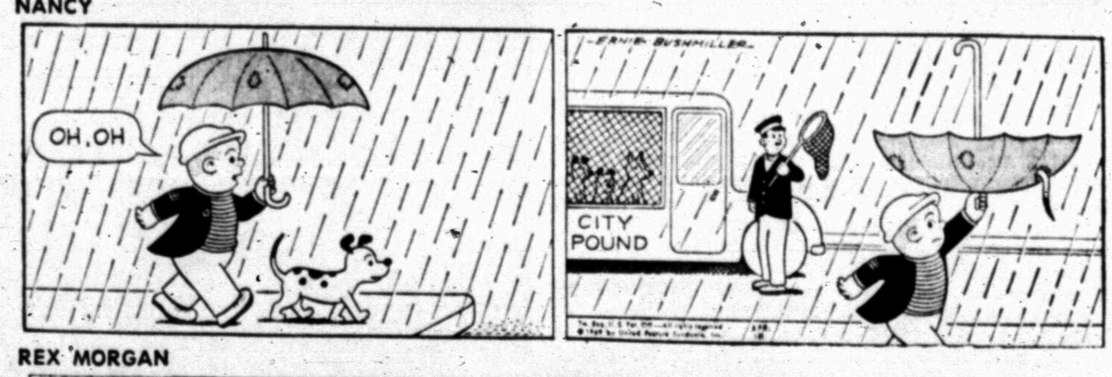

REX MORGAN



DENNIS THE MENACE





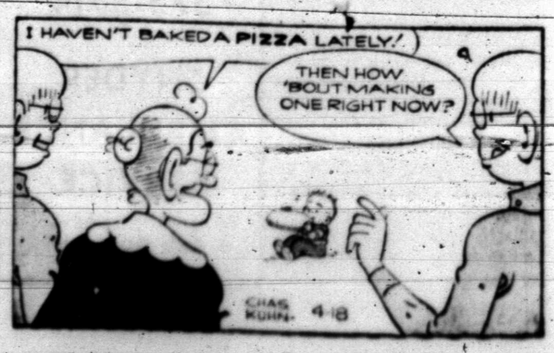

SPORTS

Golfers Lose Lead Due To Scoring Rule

ODESSA —Snyder High School's golf team was dogged by bad luck here in the opening round of the regional tournament Thursday and finished the first 18 holes of play one stroke behind host Andrews rather than five strokes ahead due to a rule infraction.

Counting the low four scores, the Bengals should have a team total of 318. However, Ronald Ward made an error in computing his score. His actual score of 83 was disallowed, and the Tiger team had to count Glen Rambin's 89 as its fourth score. Thus, due to the disqualification, Snyder was one stroke behind Andrews going into the second round today. The official Snyder score is 324 whereas the host Mustangs have a 323.

Monahans is in third place with a 335, and Sweetwater was fourth with 341. Muleshoe carded a 347, and Perryton shot a 360.

Snyder's Jay Kidd fired an opening round 77 that matched the 77 fired by Andrews' Tony Smith. Both boys share the lead in the fight for medalist honors. Mitch Rambin and Phil Ator each shot opening round 79's for the SHS team.

Ronald Ward was declared ineligible to compete in the second round today. He originally was named as a replacement in the tournament for Benny Ward when the Tiger senior was unable to compete due to an ankle injury.

'Horns Rip Trinity 21-4

AUSTIN, Tex. (AP) —Trinity made the mistake of stinging Texas with a leadoff homer Thursday. The final result: Texas 21, Trinity 4.

The mighty Longhorns are now 22-2 in the collegiate baseball ranks this year and definite national championship material.

Bill Roberson opened the game with a home run off James Street on the second pitch of the game.

Texas retaliated with four runs in the bottom half of the frame. In all, the Longhorns collected 17 hits, including a home run by David Chalk of Dallas.

The combined pitching of Street, Burt Hooton and Larry Horton accounted for 18 strikeouts—a school record. Street received credit for his ninth win of the year against no losses. Street whiffed eight batters, Hooton seven, and Horton three.

Larry Frymire hit a homer for the Tigers who are now 6-10 for the season.

The best riding performance in the long history of Pimlico was turned in by Joe Guerra, a 20-year-old Cuban jockey, in 1931. He rode five winners on Preakness Day that year.

Bass Fishing Tournament Set Saturday

Area anglers again were encouraged today to enter the Bass Tournament sponsored by the Snyder Bass Club this weekend.

Registration will be held from 6 a.m. to 1 p.m. at Lake Thomas Lodge on the south side of the dam both Saturday and Sunday. An angler may compete in either or both days of the tournament, but the entry fee is $2 per day for Bass Club members and $3 per day for non-members. Fees must be paid before fishing. Contestants are encouraged to turn in the day's catch Saturday for a fish fry that evening at 6:30 p.m. Families of contestants are invited to the fish fry.

No trolling or live bait will be allowed, but anglers may fish from a boat, tube or wade and cast or dabble.

Fish must be weighed at 5 p.m. each day in order to qualify for a prize or trophy.

Anyone seeking additional information may contact Frank Beights or Vernon Rannefeld or call the Lodge.

Fat Steers Can Take It Easy

BY THE ASSOCIATED PRESS

Unbeaten Texas can sit on the sidelines and gloat this weekend while its Southwest Conference baseball rivals chew each other up.

Texas is a fat 11-0. Texas Tech is a 5-2 and Texas A&M and Rice are tied for third place with 4-3 records.

Rice is at Tech for a doubleheader today and a single game Saturday. A&M is at Baylor and Southern Methodist at Texas Christian with the same schedule.

TCU is 5-4, SMU is 1-10 and Baylor is 1-10.

The Longhorns swing into action April 25-26 when they host surprising Texas Tech at Austin. A&M is at Rice and Baylor is at SMU the same weekend.

Champion Is Choice Again

LOS ANGELES (AP) — World welterweight champion Curtis Cokes regained the role of favorite—at least until fight time— in defense of his title tonight against Jose Napoles of Mexico.

The 31-year-old veteran from Dallas opened as a 10-6 betting choice two weeks ago. Several days ago the odds dipped to even money and take your pick.

Latest on the score today was Cokes 10-8, with the possibility the champion and 29-year-old challenger would enter the ring at the Forum in neighboring Inglewood again on even terms.

Cokes, defending the 147-pound division crown for the sixth time, and Napoles, a Cuban expatriate now living in Mexico City, figured to attract some 14,000 fans and gate receipts of possibly $180,000.

Ageless promoter George Parnassus guaranteed Cokes $80,000 a record for a welterweight champion, and Napoles $20,000.

There is no domestic television nor radio broadcast.

There is no rematch clause in the contracts but Napoles' manager, Cuco Conde, disclosed he will give Cokes a rematch if Jose wins the title.

Asked why, Conde replied softly, "Simply because he gave us the opportunity."

Neither fighter seemed concerned about making 147 pounds.

"Cokes has trained well. He never really gets out of shape," said the champion's manager, Doug Lord of Dallas.

Conde does all the talking for his non-English speaking warrior.

"Jose has never worked so hard for a fight, even when he was the No. 1 lightweight trying to get a fight with the champion then, Carlos Ortiz."

Napoles never got a crack at Ortiz or the 135-pound title, which still rankles both fighter and manager.

Their career records: Cokes 55-9-3, 27 knockouts, stopped once; Napoles 52-4-0, 37 knockouts, stopped once.

Declared Parnassus: "This is a perfect match. Both fighters are boxers, both are punchers. You seldom get such a combination."

Eagles Host San Angelo

The Snyder Eagles host San Angelo at 8 p.m. Saturday in Winston Field. Larry Andrew Hardin will be the starting pitcher for the Eagles.

Bob Munro of Gerladton, Ont., led North Dakota's hockey team in scoring during the past season with 13 goals and 30 assists for 43 points.

STANDINGS

National League

East Division

	W.	L.	Pct.	G.B.
Chicago	9	1	.900	—
Pittsburgh	7	3	.700	2
Montreal	4	5	.444	4½
St. Louis	4	6	.400	5
New York	3	7	.300	6
Phila'phia	2	7	.222	6½

West Division

Atlanta	8	2	.800	—
Los Angeles	5	3	.625	2
San Fran.	4	4	.500	3
Cincinnati	3	4	.429	3½
San Diego	3	6	.333	4½
Houston	3	7	.300	5

Thursday's Results

San Francisco 5, San Diego 4
Montreal 7, Philadelphia 0, N
Pittsburgh 4, New York 0, N
Atlanta 9, Houston 3, N
Chicago 3, St. Louis 0, N
Only games scheduled

Today's Games

Pittsburgh at Philadelphia, N
New York at St. Louis, N
Atlanta at Cincinnati, N
Houston at Los Angeles, N
San Diego at San Francisco, N
Only games scheduled

Saturday's Games

Chicago at Montreal
Atlanta at Cincinnati
San Diego at San Francisco
Pittsburgh at Philadelphia, N
New York at St. Louis, N
Houston at Los Angeles, N

Sunday's Games

Chicago at Montreal, 2
Pittsburgh at Philadelphia
New York at St. Louis
Atlanta at Cincinnati
Houston at Los Angeles
San Diego at San Francisco

American League

East Division

	W.	L.	Pct.	G.B.
Baltimore	7	3	.700	—
Detroit	5	3	.625	1
New York	5	4	.556	1½
Boston	5	4	.556	1½
Wash'n.		6	.400	3
Cleveland	1	7	.125	5

West Division

Kansas City	5	3	.625	—
Chicago	4	3	.571	½
Oakland	4	4	.500	1
California	3	4	.429	1½
Minnesota	3	4	.429	1½
Seattle	3	4	429	1½

Today's Games

Oakland at Kansas City, N
California at Minnesota, N
Seattle at Chicago, N
Bltimore at Washington, N
Cleveland at Boston
Only games scheduled



TRACK ENTRIES — From left, Harvey Browning, Craig Allred, Herbert Hodges, Jeff Stewart and Coach Bill Hartsfield prepare for the regionl track meet that will be held Saturday in Odessa. Browning will be entered in the mile run, and Stewart will compete in the high jump. Allred and Hodges will make the trip as alternates. The four SHS athletes all turned in the best performances of their careers at the district track meet here last Saturday. Not pictured is coach Cecil Redford.

Bucs, Pacers In ABA Cage Finals

BY THE ASSOCIATED PRESS

The formulas were different but the results were the same Thursday night as the Indiana Pacers and New Orleans Buccaneers won their way into the division finals of the American Basketball Association playoffs.

The Pacers, regular season pennant-winners, came from behind in the third period and beat Kentucky 120-111 to take their Eastern semifinal series four games to three. New Orleans won the finale of its Western seven-game set by snuffing out a late Dallas rally and downing the Chaparrals 101-95.

Indiana faces the winner of Saturday night's Minnesota at Miami clash while New Orleans opens its best-of-7 final that night at Oakland.

In the National Basketball Association Thursday night, Los Angeles whipped Atlanta 100-85 for a 3-1 lead in their Western Division finals. New York, trailing three games to two, resumes its Eastern series tonight at Boston.

Bob Netolicky and Tom Thacker sparked the drive that carried Indiana past Kentucky. The Pacers trailed 72-70 in the third period but surged to a 94-84 lead at the end of the quarter and upped it to 101-88 before the Colonels rallied.

The lead was down to four points, 103-99, but baskets by Thacker and Mel Daniels ended the Kentucky threat. Netolicky paced all scorers with 32 points while Louie Dampier had 26 for Kentucky.

New Orleans rolled up a 16-point lead against Dallas but the Chaps trimmed it to 99-95 with 59 seconds left on Cincy Powell's three-point goal. Then, Steve Jones sank a pair of free throws and the Bucs defensed the Chaps for the rest of the game.

James Jones poured in 27 points for the winners and Red Robbins grabbed 24 rebounds, matching the club record. Powell was high for the losers with 24 points.

Forrest Gregg and Zeke Bratkowski will be new assistant football coaches with the Green Bay Packers next season.

NOW...we offer you

GOLD CREST PROTECTION
PEST CONTROL CHEMICALS

BONDED
TERMITE CONTROL
Pest Control Protection
- Professional
- Scientific
- Dependable

For Bonded Termite Control
With Permanent Bonded
Contract
CALL US TODAY!
AAA
EXTERMINATING CO.
Phone 573-9863

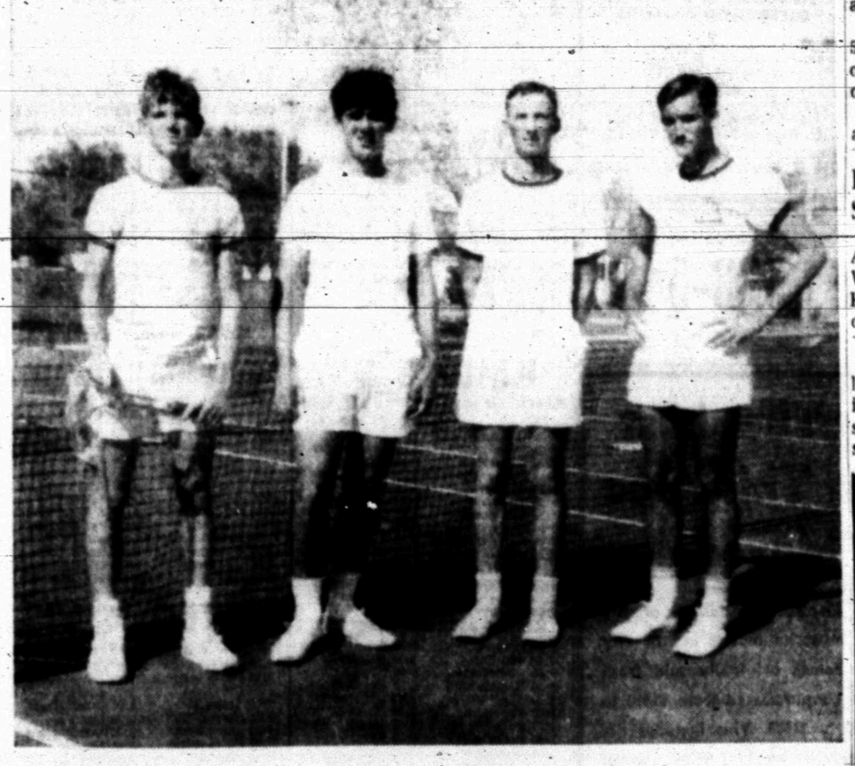

NET HOPEFULS — Representing Snyder High School at the regional tennis meet in Odessa Saturday will be, from left to right, Max Falls, Ronnie Maddux, John Phillips and Coach Ken McAllister. John will be competing in boys singles while Max and Ronnie will represent SHS in boys doubles.

HOLIDAY
We Will Be Closed
MONDAY, APRIL 21
In Observance Of
SAN JACINTO DAY
Please Be Governed Accordingly
In Your Financial Transactions
SNYDER NATIONAL BANK
WEST TEXAS STATE BANK
SNYDER SAVINGS & LOAN ASSN.

DON'T LOOK AT THIS AD UNLESS . . .
YOU ARE INTERESTED IN
ECONOMY-COMFORT-SAFETY
There Has Not Been Any Sacrifice In Looks and Feel At The Expense of Economy. The Only PLACE They've Cut Corners With The Nova Is On Gas Consumption.
YOU WON'T FIND ITS LIKE IN ANY OTHER CAR AT THIS PRICE
1969 NOVA
WHEEL BASE 111.10"
OVERALL LENGTH 189.4"
(ONLY)
$1999.00
LES FRANCIS CHEVROLET CO.
"THE COMPANY WHO CARES"
25th & AVE. H
573-5456

WANT ADS DO THE JOB FAST!

ANNOUNCEMENTS A

THE MANAGEMENT of Grinslade Furniture Store wishes to thank their many customers for their patronage during the last four years. Our home phone No. will now be 573-2479.
John & Peggy Grinslade

CARD OF THANKS A-3

MAY WE express our thanks and appreciation to each and every one for their wonderful kindness and acts of friendship when our house was destroyed by fire. May God bless each of you.
The Family of Arnold Lee

BUTANE

CALL SCURRY Butane Company 573-3721 for prompt gas delivery. Sales and domestic and commerical appliances.

AUTOMOBILES B

AUTOS FOR SALE B-1

TAKE UP PAYMENTS on 1968 Mustang, still in warranty, super wide ovals, stick shift, all hardwood paneling. Need $200 for my part. 573-9907.

TRAILERS B-3

FOR SALE: 16 ft. mobile scout camp trailer, excellent condition, sleeps 7, self contained. Electric jacks for automatic leveling. $1500.00. Ph. 573-5466.

FOR SALE: Deluxe mobil home, 60x12. Call 573-2551.

FOR SALE — 3 bedroom 1961 Nashua Trailer. 10x55. Call 573-5663.

SCOOTERS-BIKES B-9

FOR SALE: Good Super 90 Honda. See at 2800 Ave. U after 5:30.

BUS. OPPORTUNITIES C

Thriving Appliance Store. Sales 1968 over $150,000. Booming Nasa area. Established 16 years $45,000 or will swap for land. Partnership disagreement. Write Lewis Winniger, 6326 Inca, Pasadena, Texas.

WANTED — COUPLE to manage 16 unit apartment. Write Box 1202, Snyder, Texas.

BUSINESS SERVICES D

EXTERMINATORS D-5

ROACHES AND silver fish, any size house, guaranteed for one year. $9.95 AAA Exterminators. 573-5863.

HOME CLEANERS D-8

STEAMATIC
Carpet Cleaners Actually Removes Deep Down Dirt
For Service Call
Hoyt Furniture Co. 573-2143

PAINTING-PAPER D-11

PAINTING WANTED: Spray, brush or roller. Interior or exterior. All work guarenteed. Free estimates. Call 573-6219

MISCELLANEOUS D-26

DRAG LINE WORK
Clean Earth Tanks and Springs
Call 573-3117

LOU'S YARN SHOP
Yarns, Needles, & Knitting Supplies
3797 Dalton Drive
Open 10:00 A.M. Till 5:00 P.M.

ALL KINDS OF WATER WELL & WINDMILL REPAIR
CALL 573-2303

ROTO TILLER-MOWER FOR HIRE
CALL
573-3432

EMPLOYMENT E

HELP WANTED MALE E-1

EXPERIENCED SERVICE Station attendant wanted. Denson Service Station, 300 E. Hwy.

HELP WANTED MISC. E-3

MRS. AVON CUSTOMER—You have used Avon Cosmetics. You know their quality and guarantee. There is a big demand for Avon Service among families near your home. If you are interested call at once for more information.

AVON
Write Box 1174
San Angelo, Texas 79602

AIR CONDITIONING service man to service evaporative coolers. Experience needed. Truck furnished. Apply in person. Snyder Heating & Air Conditioning Company, Big Spring Hwy.

WANTED Distributor for Lubbock Avalanche Journal. Call Circulation Dept., Lubbock Avalanche Journal.

POSITION WANTED Female E-6

WANTED: Baby Sitting in my home. 310 31st. Phone 573-6913.

FARMER'S EXCHANGE J

GRAIN, HAY, FEED J-2

FOR SALE: Good Cane Hay. Phone 573-7870.

MISCELLANEOUS J-8

FOR SALE: Cotton seed, Paymaster 101 A, 111 and 202. Germination over 90%. Call Leland Herod or Geral Greene.

PASTURE FOR HORSES. Close to town. Phone 573-9827.

DELINTED COTTON SEED for sale, while they last. Lockett 4789 10c lb., Watson GL16 9c lb. Call Raymond Watlington, Colorado City, 728-3543.

BUILDING MATERIAL K-1

FOR SALE or Lease: 130x80 ft. steel bldg. located on Lubbock Highway—formerly Industrial Supply Co. Contact area 817—322-5155 or write: Drawer 1111, Wichita Falls, Texas.

MERCHANDIE K

FOR SALE: German Shepherd Puppies. 573-6732.

HOUSEHOLD GOODS K-4

FOR SALE: Drexel Walnut tables—1 coffee table; 1 lamp table with lamp—like new. 2311 41st after 4 p.m.

CARPETS AND life too can be beautiful if you use Blue Lustre. Rent electric shampooer $1. P. B. Discount north side of square.

VACUUM CLEANER supplies. All makes serices. Snyders Vacuum Cleaner Headquarters. Allen Sewing Machine Center 2415 Ave. S.

SINGER ZIG ZAG

In cabinet, used very little. Sews on buttons, makes buttonholes. Only $47.5 6or payments can be arranged. To see in your home write Box B-3 c/o Snyder Daily News.

FOR SALE: Desk & filing cabinet. Air conditioners. 573-3650.

MUSICAL INSTRUMENTS K-5

GERT'S a gay girl — ready for a whirl after cleaning carpets with Blue Lustre. Rent electric shampooer, $1. Clark Lumber Co.

SPORTING GOODS K-8

FOR SALE: 12 ft. aluminum boat. 1 year old. 206 33rd. Call 573-6938 after 5 p.m.

MISCELLANEOUS K-11

AIR CONDITIONERS for sale. Phone 573-7502. 2812 Ave. H.

GARAGE SALE
Thursday Thru Saturday
10 A.M. to 5 P.M.
Extra nice men's & women's clothes and misc. items. 2 pair women's Western boots & hats & BOTTLES GALORE. First house north Dickie's Work Clothes Rental on Clairemont Rd.

GARAGE SALE
Scurry Co. Assn. for Retarded Children
Thursday — 3 to 7
Friday — 3 to 7
Saturday — 9 to 6
3604 Jacksboro St.

GARAGE SALE
Baby Beds, Play Pen, Table, Chairs, Lots of Jewels & Junk
Starts 10:00 A.M.
Thurs., Friday, Saturday
2266 Sunset

GARAGE SALE
SAT. ONLY
2901 Ave. Z

GARAGE SALE
9 Families
203 35th St.
Fri. Thru Wed.

GARAGE SALE
Dishes, quilt scraps, chest of drawers and deep freeze.
FRI., SAT. & MON.
3741 Sunset

GARAGE SALE
Continued
Radiant Gas heater, washing machine, 2 cook stoves, venetian blinds, window screens, pictures & frames. Jellies & jams. Old mattress springs & slats. Ladies large dresses & men's large dress suits. Seven bamboo shades. Misc.
2909 Ave. E

GARAGE SALE
Sat. 9 to 6
4012 Irving

GARAGE SALE
You name it, we got it, come get it.
Friday & Saturday
811 28th

RENTALS L

FURNISHED APTS. L-3

TWO ROOM and three-room furnished apartments. Also two bedroom apartments with or without T V. Jack & Jack Realty. 573-3452 or 573-3566.

REDECORATED TWO bedroom apartments, bills paid. 1907 & 1908 Coleman Call 573-5888 or 573-9480.

LUXURY APARTMENT carpeted and draped. Couples only. 3733 Avondale.

TWO BEDROOM, nicely furnished, bills paid including SCAT. Call 573-3714 or 573-6114.

FURNISHED APARTMENT: Two bedroom, bills paid, SCAT T.V. Call 573-5916.

2 BEDROOM apartment, furnished. Very nice, carpeted and draped, across from Stanfield School. 4500 Ave. U. Call 573-2718.

NICE 1 bedroom furnished apartment. SCAT. Call 573-3849 or 573-3431.

FURNISHED APARTMENTS & ROOMS
Special Monthly Rate
Bills Paid — Come Look
Tel-Ray — T.V. Available
SKYLINE MOTEL
Lamesa Highway 573-6692

One Bedroom Apartments
Nice furnished, clean, spacious large closets. Bills paid.
BEL AIRE VILLAGE
27th at Ave. X
Call 573-6739 573-9403

RENTALS L

FURNISHED HOUSES L-5

FURNISHED HOUSE for rent. Bills paid. 3212 Ave. U.

FOR RENT: 1 bedroom, $45.00 a month and you pay bills. 2118 B 30th. Call 573-5550.

FOR RENT or sale. 3 bedroom house in Hermleigh. Inquire at Jones Grocery Store—Hermleigh.

FURNISHED HOUSE: Brick—2 bedroom. Panel ray heat. Plumbed for washer. 2212 27th. 573-6591.

UNFURNISHED HOUSES L-6

UNFURNISHED 2 bedroom, 708 30th Street, Call 573-2586.

NICE LARGE three room and bath house in country. Water and gas furnished, quiet location. S. L. Morris. 573-3001.

UNFURNISHED 3 bedroom house for rent. 573-3620.

UNFURNISHED HOUSE for rent. 2 bedroom, 3725 Avondale. Call 573-3206.

MISC. FOR RENT L-7

FOR RENT—lease or sale-steel building 712 Ave. S. Phone 573-7502.

REAL ESTATE M

HOUSES FOR SALE M-2

1. Large 3 Bdrm. & Den. 2 baths Frame Home in Colonial Hill, $15,500.
2. 3109 40th, 3 Bdrms. & Den, $150 Equity and assume loan.
3. Neat & Clean, 3 Bdrms. & 2 Baths. Nothing donw. $8,500, must have good credit.
4. 3 Bdrm., 1½ baths, all brick, Stanfield area. $1500 Equity, 4½% Interest on Balance Loan
5. Large 2 Bdrm. & Den with fireplace, nice location, Price $15,500. Down payment $1500, Mo. pay. $124.00.
6. 310 36th Place. Large 2 bdrm. $350 Equity, assume loan of 12 years at $66.00 a month.
7. 210 32nd, 2 Bdrms. & Large Den, NDP, $7500.
8. —416 32nd St.—A real bargain. 3 bedroom. No down payment. $6500.00.

FHA & VA Approved Brokers
JACK & JACK REALTY
611 East Hwy. Ph. 573-3452
Night 573-3566
J. M. (Joe) Glass
573-3860

TO MOVE

4 RM. & Bath . . . structurally sound . . . Pressure tank and pump goes too . . . MUST BE MOVED!!! YOURS for $1000.00.

BRICK HOME

2 Bedrooms . . . Large living and dining room combination . . . Carpeted . . . Good condition . . . Owner will finance . . . Might take new car as part of payment . . . $7,500.00.

Bass Real Estate
Realtor-Builder
1911½ Ave. S
Ph. 573-5122
Ph. 573-6827

BUYING? OR SELLING?
1-3 BR and 1-2 BR Houses with small equity and take up low interest payments.
3 bedroom, 2 bath, den in southwest.
2 bedroom, carpet, good location, SW, equity.
160 acres of farmland, close to town, $200 per acre.
640 acre tract, adjoining county.
2 320 acre tracts, Scurry Co. farmland, 5 sections grassland, adjoining Co. $45.00 per acre.
1100 acre cotton allotment on 3000 acres of land, 12 inch irrigation wells with unfailing water — $500 per acre.
295 acres — 3-8" ad 1-6" wells — 125 acres of cotton and 112 of milo for just $575 per acre.
60 acres and good house, close in.

FORREST W. BEAVERS
Realtor, Insurance & Loans
103 Brownfield Bldg.
Phone 573-9472
Forrest Beavers 573-6467
Virginia Elme 573-3713

TWO BEDROOM home in Hermleigh. Ideal for retired couple. Bargain for cash. W. C. Fargason 863-2434.

TWO BEDROOM house for sale 3208 B. $500 euity, $5,720.00 loan, payments ments of $80.00 a month. Call Jones collect — Area 806 792-6371.

SOUTHWEST . . . Brick . . . 3 bedroom . . . corner lot . . . 15 years left on loan . . . 2600 35th St. . . . Equity buy . . . payments $115.00 mo.

EDGE OF COLONIAL HILL . . refrigerated air . . . large lot . . . fenced . . . double car garage . . . owner will carry loan with small down payment . . . 3 bedroom, 2 bath.

COLONIAL HILL . . . 5¼% loan . . . payments $130.00 mo. . . . fireplace, den . . . equity buy . . . considerable under replacement.

EAST . . . newly refinished . . . total price $4950.00 . . . 20 year loan . . . payments $52.00 mo. . . . 30 534th Street.

NORTHEAST . . . 411 20th St. . . . newly refinished . . . total price $4500.00 . . . 20 yr. loan . . . payments $45.00 monthly. price $4500.00 . . . 20 year loan

EAST . . . Extra nice home at 2906 Ave. F . . . extra amount of floor space . . . nothing down.

IMMEDIATE POSSESSION . . . owner will carry paper . . . 609 30th Street . . . 2701 Ave. L . . . house at Ave. C and 31st Street

We ARE FHA AND VA BROKERS . . . CALL US WHEN YOU SEE A FOR SALE SIGN ON ANY OF THEIR ROPERTIES.

STEVENSON REAL ESTATE
South Side Of Square
Business Phone: 573-5612
Night & Weekends — 573-5612

REAL ESTATE M

HOUSES FOR SALE M-2

AN OPPORTUNITY

320 Acres irrigated. 2 wells 1300 G.P.M. each. Richfield soil. Pavement on 2 sides. Buy equity in this tract and get a 10 year lease on a 640 acre tract and a 320 acre tract. Both irrigated.

1,242 acres including 600 acres cultivated. 200 acres irrigated oats. This land level and situated over unlimited irrigation water. 300 good Santa Gertrudis cows and calves. Owner financed. Good terms.

1,000 acres including 200 acres cultivated dry land. 4 bedroom 2½ bath home. All improvements sturdy built and well maintained.

184 acres including 62 acres cultivated. Small river across place. Lots of pecan trees. Good improvements except house.

These places inspected and listed direct.

Tom Wilson, Broker
KEY REAL ESTATE
227 E. Hwy. Phone 573-5812
Licensed In South Dakota
QUALITY LISTINGS — NATIONWIDE

BUYING OR SELLING YOUR HOME?
COMPLETE REAL ESTATE SERVICE

"MUST SELL" its a real buy! Low equity, owner leaving town. Choice location, 3 bedrooms, 2 baths, plenty closets. All large rooms, carpet throughout. Very liveable.

"BEST BUY IN TOWN!" Way below replacement cost. Its an exceptional value and good location. Three bedrooms, den, large living room and dining. Walk in closets, corner lot, attached garage. Some carpet and drapes.

"NEW LISTING" Its a goodie. Equity Buy. Needs a little work but "Real Homey". Ideal location, fenced yard. Its three bedroom. Has low interest rate.

"BRAND NEW" on Jacksboro. One home completed and ready to move into! "Two" more under construction. You'll like the difference in these "Homes".

All brick, three bedrooms, 2 bath, double garage. Kitchen with all electric built-ins. Beautiful carpet throughout. Can be financed FHA or 100% V.A.

FHA AND VA BROKER

NEW STREET now open. Jacksboro, west of West Elementary School. Houses under construction. Choice lots . . . We are building contractors. Build your plans or ours.

BROWNING REALTY
1906 26th Street
Phone 573-6306 Night 573-3158

1. Bassridge—3 bedroom, 2 bath, den, living room, Brick. Refinished, new carpet—small down payment.
2. 2308 41st . . . 3 bedroom . . . refinished . . . small down payment.
3. 321 30th . . . refinished . . . nothing down . . . $46 Month.
4. 207 33rd . . . refinished . . . nothing down . . . $54 Month.
5. COLONIAL HILL . . . 3 bedroom . . . 2 bath . . . den and kitchen dining area combination . . . double garage . . . Equity buy.
6. 2102 41st . . . refinished . . . nothing down . . . $70 Month.

We have choice lots and custom build.
F.H.A. and V.A. Broker
TEAL REAL ESTATE
Dillard Teal — 573-2133
Building Contractor
Office 573-2133

DALLAS POLICE DEPT. NEEDS CAREER OFFICERS

Starting Salary from $542 to $623 based on level of education.

Representative will be at the: Downtowner Motel Abilene, Texas

April 22, April 23, 1969

1 p.m. to 7 p.m.

REAL ESTATE M

HOUSES FOR SALE M-2

1. New listing . . . 320 acre farm, 68 acre cotton allotment, 131 acre feed grain allotment, ¼ minerals . . . approx. 30 miles from Snyder, only $135 per acre.
2. Good grassland . . . 166.4 acres fenced, corrals, ¼ minerals.
3. 2154 acres grassland, 1 hour drive from Snyder . . . owner can finance.
4. 16.9 acres near Snyder on pavement. Feed grain allotment for entire tract. Development potential.
5. Brick home 4500 Denison (Bassridge) 3 bedroom, den, 1¾ bath, 2 car garage. New carpet, refinished. $500 down payment.
6. SW Snyder, 3 bedroom, den, 1¾ bath, 2 car garage. Excellent location, about one year old. Equity buy.

BRIGHT'S REAL ESTATE
Northwest Corner of Square
Office Phone 573-6137
Wilson Bright Home 573-9583
Joe Box Phone 573-5908

HAPPY HOMES REALTY
2608 Ave S
Office 573-7601

Bassridge Add. — Brick — 3 Bedroom — 2 Baths — Den — Fireplace — Built-ins — Equity Buy — $110.00 payments.

Beautiful lot on Towle Park Rd. — MAKE US AN OFFER.

Colonial Hill — 3 Bedroom — Den — Fireplace — Equity Buy or New Loan.

Drive In Restaurant — good location — priced to sell.

LUXURY LIVING! — One of the most beautiful homes in Snyder — 3 Bedroom — Den — 4 Baths — Office — Swimming Pool — Shown by appointment only.

Downtown Office Space
We Need Your Listings Today
FHA AND VA BROKER
Anita Arnold 573-7175
Lenora Boydstun 573-6876
Sidney Johnson 573-3236

REAL ESTATE M

HOUSES FOR SALE M-2

88 Acres SW, Irrigation, 40 a. alfalfa hay, tank, corrals, fenced. 225 SA.

IRA—3 bdrm., 2 bath, den, built-ins & 6 acres with bearing orchard, $12,000, good financing.

Nice lot in Bassridge, set it.

25 ACRES, price reduced, Lamesa Hiway, Older 3 bdrm., 2 bath house, barns, corrals, good water.

Colonial Hill — 3 bdrm., den, fireplace, reduced for quick sale, pmts. $130 mo.

West — 3 bdrm., 2 bath, den. Pmts. $81. Equity buy.

Irving Street— 3 bdrm., Equity buy, pmts. 692.

North — 20 acres, 3 bdrm. home irrigation well.

WE NEED LISTINGS
FHA AND VA BROKERS
MERLE NEWTON REALTY
3311 Ave. S Phone 573-6928
Merle Newton (night) 573-6928
Cliff Barron (night) 573-6798

1. 15 acres, Minerals and all, $12,000.00.
2. 80 a. farm, Liveable house, no minerals, $6000.00 down.
3. 74 a., good house, $25,000.00 —some terms—½ royalty.
4. Need listings on farms and residences, Have buyers.
5. 312 35th St. $200 down, $45 month. Also houses $100 down.

ROSWELL RIGSBY
200 E. Hwy. Phone 573-7687

BY OWNER Equity buy, 3 bedroom, built in stove & oven. Walk to all schools. 3403 Irving — 573-6153.

TOM'S MARINE SALES & SERVICE
Tom Machen—Owner
MERCURY & JOHNSON OUTBOARD MOTORS
GLASTRON—CHRYSLER THUNDERBIRD BOATS
Beat The Rush—Get Your Outboard Motor Tuned Up Now
310 E. Hwy. Ph. 573-6562

For Classified 573-5486

These Are The Last 35 Homes In This Area To Be Moved

are offered for sale in the Monticello Addition of Big Spring, Texas. These homes must be moved out of city limits of Big Spring. These homes originally sold from $9,000 to $13,000 and now can be purchased from $1450 to $2750. Moving costs from $650 to $1000. This includes delivery & settling on your property. Homes are being offered this weekend on 1st come 1st serve basis. Modern 2 bedroom homes with hardwood floors and attached garage that can be easily converted into a 3rd bedroom. Must be seen to be appreciated. Official on duty Thursday thru Monday.

HOME CO.
2308 Monticello
Big Spring, Texas

Truck Drivers

Applications Are Being Taken For Qualified Truck Drivers The Jobs Offer

- GOOD PAY
- VACATIONS
- PAID HOSPITAL INSURANCE
- A VERY ATTRACTIVE TRUST FUND SAVINGS PLAN

The Success and Size of THE PERMIAN CORPORATION Offers a Good Future For The Right Men.

- DRIVERS MUST HAVE A MINIMUM OF 2 YEARS RECENT TRAILER EXPERIENCE.
- MEN WITH LESS THAN 2 YEARS EXPERIENCE MAY QUALIFY FOR OUR TRAINING PLAN

ALL MUST HAVE A GOOD SAFETY RECORD.

APPLY AT:
The Permian Corporation
TYE, TEXAS

931 Diesel Tractor 90 hp **$6300**
831 Diesel Tractor 69 hp **$5600**
More HP for the money.
See J. B. Cotton
Nolan County Implement Co.
306 E. Broadway Roscoe, Texas

Farmall 806 D Tractor
1965 11-A IH ¾ ton Pickup. Guaranteed Major Overhaul
1947 Jeep Roadster
Farmall 706 LP Tractor (2 in stock)
Farmall 560 LP Tractor—Major Overhaul
1958 Chevrolet 4-Door
SNYDER TRUCK & TRACTOR CO.
E. Highway Ph. 573-9340

TV SCHEDULES

KDTV Dalls-Ft. Worth Scat 2

KDTV—Mon. Thru Fri. Daytime

9:00 Early news	1:00 Filice President
9:15 Market	1:30 High wild
9:30 Markets tone	2:00 Matinee
10:00 Dow Jones	3:30 Harry hines
10:05 Market	4:00 Rascals
10:30 Market tone	4:30 Dennis
11:00 Market news	5:00 O Connor
12:00 Noon News	6:30 Joan Rivers
12:30 Market News	7:00 Financial

KDTV—Friday Evening

7:30 Cinema 39	11:00 Al Burton
9:15 Center aisle	11:05 Sign off

KDTV—Saturday

1200 Movie	7:00 SMU Football
1:30 SMU Football	9:00 Tennis
3:30 Lit' Rascals	10:00 Biography
4:00 Info Exile	10:30 Sign off

WFAA DALLAS Scat 3

WFAA—Mon. Thru Fri. Daytime

5:59 Inspirational	12:00 ream house
6:00 Op. Lift	12:30 Make a Deal
6:30 M. Cox	1:00 Newlyweds
6:55 News	1:30 Date game
7:00 Peppermint	2:00 Hospital
8:00 Real McCoys	2:30 One life
8:25 News	3:00 Shadows
8:30 Early show	3:30 Movie
10:30 Divorce Court	5:00 News
11:00 Bewitched	5:30 What's My lin
11:30 Funny you ask	6:00 News-wthr
12:00 Huck Finn	
12:30 New. Mexico	
1:00 Baseball	

WFAA—Friday Evening

6:30 Tom Jones	11:00 Movie
7:30 Wagon train	12:34 Movie 2
9:00 Judd	3:00 Movie
10:00 News	4:30 Movie

WFAA—Saturday

6:29 Inspiration	3:00 Champions
6:30 Cartoon	4:00 Sports
7:00 Pep'mint	5:30 Will Sonnett
7:30 Discovery	6:00 News
8:00 Casper	6:30 Dating Game
8:30 Gulliver	7:00 Newly Wed
9:00 Spiderman	7:30 L. Welk
9:30 Voyage	8:30 H. Palace
10:00 Journey	9:30 Marshal Dillon
10:30 Fantastic 4	10:00 News
11:00 Geo. Jungle	10:30 Movie
11:30 Bandstand	1:42 News
12:30 Happening	1:50 Movie
1:00 Movie	4:35 FRI

KMID MIDLAND Channel 2

KMID—Mon. Thru Fri. Daytime

7:00 Today	1:00 Days of lives
9:00 It Takes Two	1:30 Doctors
9:25 News	2:00 Other world
9:30 Con'tration	2:30 Don't say
10:00 Personality	3:00 Match game
10:30 Squares	3:25 News
11:00 Jeopardy	3:30 Romp room
11:30 Eye guess	4:00 Comics
11:55 News	5:00 Beaver
12:00 Patty Duke	5:30 Hunt-Brink
12:30 Hidden Faces	6:00 News-wthr

KMID—Friday Evening

6:30 Chaparral	10:00 News-wthr
7:30 Name of gme	10:30 Tonight
9:00 Playboy	

KMID—Saturday Programs

8:00 Super 6	5:00 Forest Rangers
8:30 Top Cat	5:30 Huntley-brink
9:00 Flintstones	6:00 News
9:30 Banana split	6:30 Adam 12
10:30 Bid-buy	7:00 Get smart
11:00 Storybook Sq	7:30 Ghost & Muir
11:30 Untamed world	8:00 Movie
12:00 Roller derby	10:00 News
1:00 Baseball	11:00 Late show
4:00 Cheyenne	12:30 Late late

KLBK LUBBOCK Channel 13

KLBK—Mon. Thru Fri. Daytime

5:58 Sign on	12:30 World turns
6:00 Semester	1:00 Many Splend
6:30 Farm news	1:30 Guiding lite
7:30 CBS News	2:00 Sec storm
7:55 News	2:30 Edge night
8:00 Capt. Kanga	3:00 House party
9:00 Lucy	3:25 News
9:30 B. Hillbillies	3:30 Gen. Hospital
10:00 Andy	4:00 One life
10:30 Van Dyke	4:30 Dating game
11:00 Love life	4:55 Children Dr.
11:25 News	5:00 Newlywed
11:30 Search	5:30 News
12:00 News	6:00 News

KLBK—Friday Evening

6:30 Tom Jones	9:00 Judd
7:30 Gomer	10:00 News
8:00 Outcast	10:45 Movie

KLBK—Saturday Programs

5:58 Sign on	2:00 Wrestling
6:00 Semester	3:00 Golf
6:30 Cartoons	4:00 Sports
7:00 Gophers	5:30 Learn-live
7:30 B Bunny	6:30 J. Gleason
8:30 Wky races	7:30 L. Welk
9:00 Archie	8:30 Will Sonnett
9:30 Batman	9:00 Brides
12:30 Bowling	10:00 News
10:30 Heruliuds	10:30 Movie
11:30 Bandstand	

KTXS SWEETWATER Scat 6

KTXS—Mon. Thru Fri. Daytime

5:55 Sign On	12:15 Sheila Rawis
6:00 Semester	12:25 Weather
6:30 Farm News	12:30 World turns
7:30 News	1:00 Newlywed
7:55 Shela Rawis	1:30 Guiding light
8:00 Capt. K'roo	2:00 Secret storm
9:00 Lucy Show	2:30 Edge night
9:30 Hillbillies	3:00 House Prty
10:00 Andy	3:30 Gen. Hospital
10:30 Van Dyke	4:00 Make a Deal
11:00 Love Life	4:30 Shadows
11:25 News	5:00 Bewitched
11:30 Search	5:30 News
12:00 News	6:00 News

KTXS—Friday Evening

6:30 Tom Jones	10:00 News
7:30 Gomer	10:30 About world
8:00 Glen Campbell	11:30 Dark Shadows
9:00 Judd	

KTXS—Saturday

6:55 Sign On	2:30 Feature
7:00 Go-go gophers	3:00 Champions
7:30 Bugs bunny	4:00 World of sport
8:30 Wacky races	5:30 Will Sonnett
9:00 Archie	6:00 That Girl
9:30 Batman-Super	6:30 Gleason
10:30 Herculoids	7:30 L. Welk
11:00 Shazzan	8:30 Pet junction
11:30 Bandstand	9:00 Mannix
12:30 Happening	10:00 News
1:00 Discovery	10:30 Land of Giants
1:30 Golf	11:30 Dark Shadows

KCBD LUBBOCK Ch. 11—Scat 8

KCBD—Mon. Thru Fri. Daytime

7:00 Report	12:15 Closeup
7:05 Farm news	12:30 Hidden Faces
7:25 Weather	1:00 Days our life
7:30 Today	1:30 Doctors
8:25 Report	2:00 Other world
8:30 Today	2:30 Don't say
9:00 Takes two	3:00 Match game
9:25 News	3:25 News
9:30 Con'tration	3:30 Make deal
10:00 Personality	4:00 Hazel
10:30 Squares	4:30 Betwitched
11:00 Jeopardy	5:00 Wells Fargo
11:30 Eye guess	5:30 News
11:55 News	6:00 News
12:00 Report	

KCBD—Friday Evening

6:30 Chaparral	10:00 News
7:30 Name of game	10:30 Tonight
9:00 The Saint	12:00 N. Mex. Rep.

KCBD—Saturday

7:00 Roy Rogers	4:00 Dick Powell
8:00 Super Six	5:00 Branded
8:30 Top Cat	5:30 Hunt-Brinkley
9:00 F'stones	6:00 News
9:30 Banana splits	6:30 Adam 12
10:30 Underdog	7:00 Get Smart
11:00 Storybook sqs.	7:30 Mrs. Muir
11:30 Untam' world	8:00 Movie
12:00 Huck Finn	10:00 News
12:30 New Mexico	10:30 Movie
1:00 Baseball	12:30 New Mex.

KWAB BIG SPRING Channel 4

KWAB—Mon. thru Fri. Daytime

5:55 Sign on	12:15 Sheila Rawis
6:00 Semester	12:25 weather
6:30 Farm news	12:30 World Turns
7:30 News	1:00 Newlywed
7:55 Sheila Rawis	1:30 Guiding life
8:00 Capt. K'roo	2:00 Sec storm
9:00 Lucy show	2:30 Edge Night
9:30 Hillbillies	3:00 Houseparty
10:00 Mayberry	3:25 News
10:30 Bingo	3:30 Gen hospital
11:00 Love life	4:30 Dark Shadows
11:25 news	5:00 Bewitched
11:30 Search for to	5:30 CBS News
12:00 Noon show	6:00 News
	6:10 Here n' there

KWAB—Friday Evening

6:30 Tom Jones	10:00 News
7:30 Gomer Pyle	10:30 About world
8:00 Glen Campbell	11:30 Dark Shadows
9:00 Judd	

KWAB—Saturday

6:55 Sign on	2:30 "He is Risen"
7:00 Go-go gophers	3:00 Greensboro op.
7:30 Bugs bunny	4:00 Sports
8:30 Wacky races	5:30 Will Sonnett
9:00 Archie	6:00 That Girl
9:30 Batman	7:30 L. Welk
10:30 Herculoids	6:30 J. Gleason
11:00 Shazzan	8:30 Pet junction
11:30 Bandstand	9:00 Mannix
12:30 Happening	10:00 News
1:00 Discovery	10:30 Giants
1:30 Golf	11:30 Shadows

KRBC ABILENE Ch. 9

KRBC—Mon. Thru Fri. Daytime

7:00 Today	12:30 Hidden faces
7:25 Harry Holt	1:00 Days' Lives
8:25 Devotions	1:30 Doctors
9:00 Takes Two	2:00 Other World
9:25 News	2:30 Don't say
9:30 Con'tration	3:00 Match game
10:00 Personality	3:25 News
10:30 Squares	3:30 One life
11:00 Jeopardy	4:00 Dream house
11:30 Guess	4:30 Dating game
11:55 News	5:00 HYPD
12:00 News	5:30 Huntley
12:15 S. Chappel	6:00 News

KRBC—Friday Evening

5:00 Bid-Buy	9:00 The Saint
6:30 High Chaparra	10:00 News
7:30 Name of game	10:30 Tonight

KRBC—Saturday Programs

8:00 Super 6	5:00 Dating Game
8:30 Top Cat	5:30 Huntley-brink
9:00 Flintstones	6:00 Julia
9:30 Banana split	6:30 Adam 12
10:30 Underdog	7:00 Get Smart
11:00 Storybook Sq.	7:30 Ghost-Muir
11:30 Untam' world	8:00 Movies
12:00 Movie	10:00 News, weather
1:00 Baseball	10:15 Conment
4:00 Feature	10:30 Tonight Show

KTVT FT. WORTH Scat 4

KTVT—Mon. Thru Fri. Daytime

6:40 Meditations	12:30 Cartoons
6:45 News	3:00 Capt. Zero
7:00 Theatre	3:30 Popeye
8:30 Romper Room	4:00 Flintstone
9:00 Jack LaLanne	4:30 Batman
9:30 P.D.Q.	5:00 Munsters
10:00 Girl Talk	5:30 Twilight Zone
10:30 Movie	6:00 Have Gun
12:00 News	6:30 Rawhide

KTVT—Friday Evening

7:30 Per Mason	10:15 Movie
8:30 Lucy	11:00 Late Show
9:00 Movie	12:30 Sports
10:00 News	12:35 News

KTVT—Saturday Programs

8:10 Cartoons	4:30 C'boy Weaver
9:00 B'day party	5:00 Gospel Singing
10:00 Movie	6:00 Wilburn bros
11:30 Parents	6:30 Jamboree
12:00 E.T.S. College	7:30 P. Wagoner
12:30 Voters digest	8:00 Buck Owens
1:00 Theatre	8:30 Anderson
2:25 Sports	9:00 C. Music
2:30 Fiesta	9:30 Country Music
3:00 Texan	10:00 Wrestling
3:00 TV Digest	11:30 Roller Derby
3:30 Seaway	12:30 News
	12:45 Meditations

TO BUY, SELL OR TRADE
Dial 573-5486

CHURCH NEWS

CHURCH NOTES

First Baptist

Friday night the youth of First Baptist will have the weekly Fun Time from 7 until 10:30 in the recreation room. Visitors are welcome.

Sunday School begins at 9:45 Sunday morning. The morning worship service is at 11. Verbol Bartlett will sing a solo and the adult choir under the direction of Joe Jones, will sing "The Saviour's Love." The pastor's sermon subject is "The Famous Last Words" from Acts 1:8.

There will be no meetings or services at First Baptist Sunday night. All those singing in the crusade choir will meet at the coliseum at 6 for a rehearsal. The crusade begins Sunday night at 7:30 and continues through Friday night.

Tuesday morning the WMU and Sunbeams meet at 9:30.

There will be no organizational meetings Wednesday at the church. The LLL Club meets Thursday for the regular meeting. The program will consist of Nona Morrison showing slides of the azaleas and dogwood in East Texas. Visitors are welcome.

First Baptist members are preparing for a local crusade in the church beginning Sunday April 27 and continuing through May 4. The evangelist will be O. Byron Richardson from the Evangelism Department in Dallas. Music will be directed by Lynn Garrett, music director from First Baptist in Seminole.

• • •

First Christian

The Rev. E. Bruce Banks will have as his sermon topic Sunday morning at First Christian Church, "Gideon: The Great Deliverer," Judges 7:1-8; 16-21.

Sunday School will begin at 9:45 a.m. and the morning worship service at 10:50.

The Chi Rho Group will meet at 5 p.m.

Choir practice is set for 7 p.m. Wednesday.

The 82nd Assembly of Christian Churches is set for April 23-26 at Lubbock. Members of First Christian Church also will participate in the Encounter Crusade beginning Sunday evening and continuing through next Friday evening at the Scurry County Coliseum.

Calvary Baptist

Sunday School begins at 9:45 a.m. at Calvary Baptist Church. The morning preaching service will begin at 11 a.m. Gene Faust, who has been the song director, will bring the message. This will be his last day at the church here, as he is beginning a new work in Comanche.

Training Service will begin at 6:15 p.m. and the men and women will meet at this same time for prayer service. The preaching service will follow at 7 p.m.

Wednesday, the teachers and officers will meet at 7 for lesson preparation and the midweek prayer service will follow at 7:45 p.m.

Visitation will be at 7 p.m. on Monday and Thursday and the ladies will visit at 9:30 a.m. Thursday.

Saturday at 9:05 over KSNY the weekly radio program, "A Voice From Calvary," will be heard. Rev. George Shoff will be the speaker. If you are in need of transportation and would like to attend the services of Calvary, call 573-2191 and make arrangements for the bus to include you on the route. Visitors are welcome at every service.

• • •

Greenhill Baptist

The Green Hill Baptist Church begins Sunday School at 9:45 and the morning worship service at 11. The pastor, Quinton Montgomery, will be in the pulpit. All of the evening services are cancelled at the Church so that everyone can go to the coliseum for the first service of the Encounter Crusade.

Because of the involvement of the church in the crusade, there will be no services at the church all week. The services begin every night at 7:30 at the coliseum.

Green Hill will continue in revival beginning April 27, through May 4. Evangelist will be Bill Shuttlesworth from Tyler. Singing Evangelist will be Buddy Sipe, pastor of the Westside Baptist Church in Sweetwater.

A clean, well staffed nursery is provided for every service. A ride will be provided for everyone who needs one.



"If we love one another, God dwelleth in us." I John 4:12.
There are a few who walk in
love where'er their steps may go.
And, though they wonder, far
their pathways God must know.
Such a one absolves shortcomings, petty, bad, or mean,
And though he daily moves
through muck, somehow his
shoes are clean.
Oh the rare one who can love
all human souls he sees
Must surely walk with God
through all eternities.

WILL CURTIS

Morningside Baptist

Sunday services begin at 9:20 with the men's prayer group meeting at Northside Baptist Church. Sunday School is set for 9:45 a.m. and morning worship will begin at 11.

Baptist Training Course is set for 6:30 p.m. The evening worship and broadcast will begin at 7:30 over KSNY.

The bi-monthly meeting of the Mary Circle and Men's Brotherhood is set for 7:30 p.m. Monday.

Wednesday evening services begin at 6:45 p.m. when teachers meet. The teachers of classes from the nursery through the junior department will see a film on Teaching Aids. The worship service and Bible study will begin at 7:30 p.m.

Church-wide visitation is set for 7 p.m. Thursday.

Junior high and senior high youth will have a fellowship at 7:30 p.m. Saturday at the home of Jackie and Nancy Grimmett.

• • •

Nazarene Church

Sunday School will begin at 9:45 a.m. and morning worship at 11 a.m. at the Church of the Nazarene.

The Rev. Orear Cogdill is pastor of the church and Oliver Butler is superintendent of the Sunday School.

NYPS is held at 5:30 p.m. Sunday and the evening worship service is at 6 p.m. The midweek service is held at 7:30 p.m. Wednesday.

Anyone needing transportation to services is invited to call 573-6206 or 573-7853.

Bethel Baptist

"Witness - Have No Fear," will be the sermon topic of R. Virgil Mott on "The Back To Bethel" broadcast Sunday at 8:38 a.m. over KSNY. Scripture reference is II Timothy 1:7. A new feature, "Lines From Laymen," will be introduced on the radio this Sunday. J. C. Penney will be quoted by the speaker.

Sunday School will begin at 9:45 a.m.

"How Rich Is God's Grace?" will be the sermon topic of the pastor at the 11 a.m. worship service Sunday. During the morning worship service the church will have a program of dedication for the new nursery furniture. All services will be dismissed Sunday afternoon and night for the first service of Encounter Crusade to be held at the coliseum. There will be no service at Bethel on Wednesday night, April 23. All services are cancelled in cooperation with the Crusades effort.

• • •

New Hope Baptist

Services begin with Sunday School at 9:45 a.m. at New Hope Baptist Church.

The Rev. George Carrington of Sweetwater will speak at 11 a.m. worship service.

The climax of the dedication service will be at 3 p.m. The Rev. M. W. Knox will bring the dedication message and guest singers will be the Imperials of Plano, and the choir of Canaan Baptist Church of Loraine.

The public is invited to attend the service, which will close out the week's activities. Members of the church will participate in the Encounter Crusade beginning Sunday night.

The Rev. O. J. Archie is pastor.

• • •

Colonial Hill Baptist

Sunday School begins at 9:45 a.m. Sunday at the Colonial Hill Baptist Church, with the morning worship service at 11 o'clock. The pastor, Miller Robinson, will be in the pulpit. The music will be under the direction of Myron Roe.

The church will not have the regular Training Union Sunday evening due to the Encounter Crusade in which the church will be participating.

All of the regular activities of the church will be dismissed for the week due to the crusade which will be nightly Monday through Friday in the Scurry County Coliseum beginning each evening at 7:30 p.m.

1st United Methodist

"The New Man" will be the sermon topic of Dr. John A. English, minister of the church, at the Sunday morning worship service at 10:55. The Lamar Junior High Choir, under the direction of Mrs. Bill Vestal, will present special music.

Church school begins at 9:45 a.m. A nursery is provided. The United Methodist Youth will meet at 5 p.m. Choir members are reminded of the Encounter Choir rehearsal at the Coliseum at 6 p.m. The Encounter begins at 7:30 Sunday evening.

Monday, the Preuitt Circle will meet at 9:30 in the home of Mrs. Robert Cornelius, 2316 Forty-second Street. A nursery will be opened at the church. The Wesley Singers will meet at 4 p.m.

On Wednesday, the Women's Society of Christian Service and Story Hour meet at 9:30 a.m.; Thursday, members of the Women's Society go to Wesley Church in Big Spring for a Spring District meeting.

• • •

St. Elizabeth's Catholic

Sunday masses are at 7:30 and 10:30 a.m. Masses on Holy Day are at 7:30 a.m. and 7:30 p.m. Confession is at 7:30 p.m. on Saturday and before both masses on Sunday.

Father Cyril Lange is pastor of the church which is located at Avenue A and Thirty-first Street.

The Knights of Columbus Council No. 4414 hold their regular meetings on the second and fourth Tuesdays of the month.

The St. Elizabeth Ladies Altar Society meets on the first Thursday of each month.

Both organizations conduct their meetings in the basement of the church.

• • •

Dunn Methodist

Worship will begin at 9:30 a.m. "The Why of Belief" will be the sermon topic of the pastor, Bobby J. McMillan. The sermon is based on the lessons from I John 5:4-12 and John 20: 19-31. Church School will begin at 10:30 a.m.

Dunn Congregation is reminded that the Scurry County Encounter Crusade will begin Sunday night at 7:30 at the coliseum and will continue nightly through Friday night at 7:30 p.m. Those who wish to be a part of the Encounter Choir are asked to meet in the coliseum at 6 p.m. nightly.

Needy To Get Food For Health

By CARL P. LEUBSDORF
Associated Press Writer

WASHINGTON (AP) — The Nixon administration, moving to meet some of the problems turned up by a Senate probe of hunger in the capital, will provide special food packets for some 45,000 needy mothers and children.

The decision to supply $3 million worth of "food for health" packets in Washington, similar to a program instituted earlier in 78 smaller communities, was sponsored by Sen. Jacob K. Javits, R-N.Y., and announced Thursday in his office by Secretary of Agriculture Clifford M. Hardin.

It enabled the Republican administration to seize the initiative on the hunger problem, which until now has been held by a Democratic-controlled Senate committee headed by George S. McGovern, D-S.D.

Javits, senior Republican on the committee, moved into the situation after reportedly becoming upset earlier in the week when the administration's revised budget failed to add anything to government food programs except $15 million for nutrition education.

Using his influence behind the scenes, he arranged for Hardin to make the announcement within hours after the committee closed three days of hearings on hunger problems in Washington.

Hardin announced two programs:

—The supplemental food packets, which contain iron-enriched baby cereal, fruit juice, evaporated milk, corn syrup, peanut butter, canned meats and poultry, will be given to needy mothers, pregnant women and young children free at health centers in Washington.

—Some 100,000 youngsters who receive free lunches at school during the year will continue to receive them at summer recreation centers.

Hardin indicated that the administration still hopes to expand other federal programs, relying on food distribution plans that are not covered by the monetary ceiling on the food stamp program.

The program in Washington marks a major expansion of the "foods for hunger" program started last November. Only 18,500 people are receiving the aid in the 78 communities, compared with estimates of 45,000 in the capital.

St. John's Episcopal

Holy Communion is celebrated at 8 a.m. every Sunday and at 10:30 a.m. on the first and third Sundays at St. John's Episcopal Church.

Morning Prayer is held on the second and fourth Sundays at 10:30 a.m. Sunday School meets at 10:30 a.m.

Holy Communion is set for 7:30 a.m. on Thursdays.

The Rev. Charles Bowyer is vicar of the church, located at 2214 Forty-second Street.

The Korean peninsula projects south from Manchuria between the Yellow Sea and the Sea of Japan.

Texans Included In Vietnam Casualties

WASHINGTON (AP) — Twenty-two servicemen killed in action in the Vietnam war were identified Wednesday by the Defense Department.

They included these Texans:

Lt. Josph D. Melonson Jr., husband of Camille S. Melonson, 1695 La Salle St., Beaumont.

Lance Cpl. Francisco Licon, son of Mr. and Mrs. Enrique Licon, 216 Cargill Road, El Paso.

BEAUTIFUL
WEDDING CASUALS
PHOTOGRAPHS
By
RAUN
Wolfe Studio
1800 26th St. 573-5989

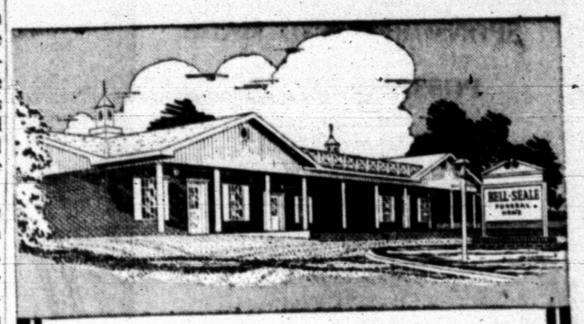

Where Parking Is Never A Problem

"Where shall be park?" That is one question families never ned to ask when coming here to make arrangements or attend visitations or services. There is always ample space in our illuminated private parking area.

Bell-Seale
FUNERAL HOME
3101 AVENUE S
MEMBER, THE ORDER OF THE GOLDEN RULE

A GREAT AMERICAN...



Dwight David Eisenhower was a man of great accomplishment. For the first time, here is the complete biography of the general, politician and statesman who became a legend in his own time. Relman Morin, the AP's two-time Pulitzer Prize winner, provides a detailed and colorful 140,000-word account of the Kansas farm boy who rose to become a hero of World War II and the 34th President of the United States in "Eisenhower: A Gauge of Greatness." Morin, who knew Ike for a quarter of a century, measures the man by the gauge of greatness Ike set up himself.

The result is this handsome volume illustrated by more than 85 pictures in color and black and white. It is available to you through this newspaper at the special price of only $3.

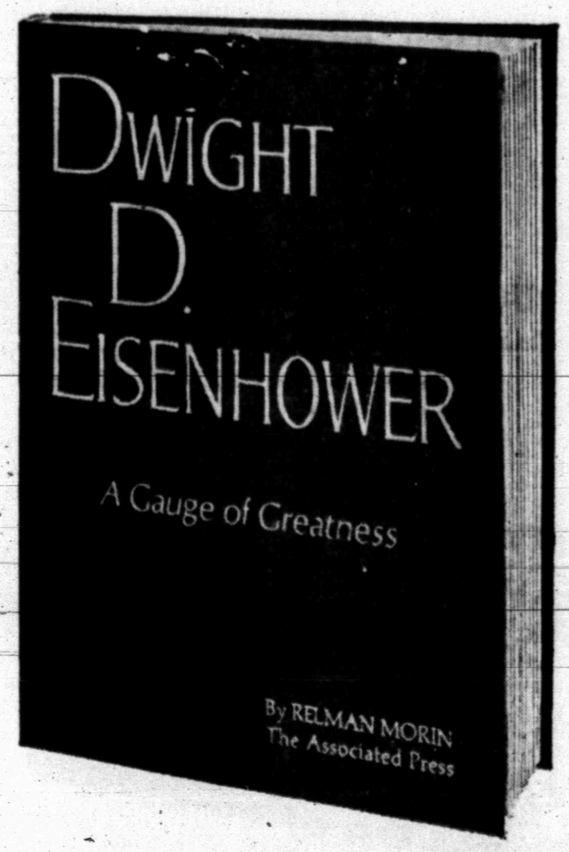

... A GREAT BOOK!

This special edition costs only $3 and contains:

- 140,000-word text written by one of AP's most noted reporters, who had known Ike for more than 25 years and interviewed him personally for this volume.
- 85 color and black and white photos, some of which have never been published before.
- It is hard-bound in a handsome green cloth cover and gold lettering, an outstanding addition to your home library.
- 264 pages, 8½" x 11" size.

Simply fill out coupon and mail with remittance to the address indicated →

A Gauge of Greatness
Snyder Daily News, Snyder, Texas
Box 66
Poughkeepsie, N.Y. 12601

Enclosed is $..... for ..... copies of the Eisenhower book.

Name .....

Street .....

City, Zone and State .....

Make checks payable to The Associated Press





every hour

... should be everybody's theme song. Time is a graph or chart which measures what we are. We have no time to kill. "Whatsoever thy hand findeth to do, do it with thy might," Eccles. 9:10. Constantly strive to be a better father, mother, husband, wife, son, daughter... a better church member. There is always a friend or neighbor less fortunate than you. "He that knoweth to do good and doeth it not, to him it is sin. James 4:17. If you have had a kindness shown, pass it on; 'twas not meant for you alone... pass it on.

ABOVE ALL, "every hour" is God's gift. Wasting time is wasting God's Bounty. Keep on killing time and time will kill you. "Every man must give an account of himself to God," Romans 14:12. Spend your spare time at home, at Church or on errands of mercy... "I Need Thee Every Hour."



Churches Of Snyder And Area—Support Them Every Week!

APOSTOLIC FAITH
Apostolic Faith — 2506 25th

ASSEMBLY OF GOD
First — 1809 Ave. S
Bethel — 1411 25th

BAPTIST

AMERICAN BAPTIST
First, Hermleigh — Hermleigh
Northside — 1909 16th

BAPTIST BIBLE FELLOWSHIP
Calvary — 2405 35th

NATIONAL BAPTIST CONVENTION
Friendly Will — 1101 34th
New Hope — 3201 Ave. J

NATIONAL BAPTIST CONVENTION OF AMERICA
Mt. Olive — 3306 Ave. M

MISSIONARY
Missionary — Clairemont Rd.

NORTH AMERICAN BAPTIST ASSOCIATION
Morningside — 119 36th

PRIMITIVE
Primitive — 2011 Ave. M

SOUTHERN BAPTIST CONVENTION
Ave. D — 323 30th
Bethel — 1708 Ave. E
Central, Hermleigh — Hermleigh
Colonial Hill — 3506 El Paso
Dunn — Dunn, Texas
First — 1701 27th
First, Fluvanna — Fluvanna, Texas
Gail — Gail, Texas
Greenhill — 208 Clairemont Rd.
Ira — Ira, Texas
Knapp — Star Rt., Ira, Texas
Templo Bautista (Spanish — 2300 Ave. R

CATHOLIC
St. Elizabeth's — 31st and Ave. A
St. John's, Hermleigh — Hermleigh, Texas
Our Lady of Guadalupe (Spanish) 900 13th

CHRISTIAN
First — 2701 37th

CHURCH OF CHRIST
Ave. F and 30th
Ave. R
Dunn — Dunn
East Side — 201 31st
Fluvanna — Fluvanna
Gail — Gail
Hermleigh — Hermleigh, Texas
Ira — Ira, Texas
37th St. — 2500 37th
Spanish

CHURCH OF GOD
Church of God — 2104 Ave. O
Ira Church of God—Ira, Texas

CHURCH OF GOD IN CHRIST
Church of God In Christ — 2412 Ave. O

CHURCH OF THE NAZARENE
Church of the Nazarene

EPISCOPAL
St. John's — 2214 42nd

FAITH TABERNACLE
Faith Tabernacle

JEHOVAHS WITNESSES
Jehovahs Witnesses — 3112 37th Place

LUTHERAN
Grace Lutheran — Cogdell Dr.

MORMON
The Church of Jesus Christ of Latter Day Saints — Corner of 27th St. and Ave. K

PRESBYTERIAN
First — 2706 Ave. R

UNITED METHODIST
Dunn — Dunn, Texas
First — 2700 Ave. S
Fluvanna — Fluvanna, Texas
Gail — Gail, Texas
Hermleigh — Hermleigh, Texas
Ira — Ira, Texas
Trinity — Big Spring Hwy.
Union — Rt. 1, Snyder
Iglesia Methodist Mission (Spanish) 21st and Ave. T

UNITED PENTECOSTAL
United Pentecostal — 3001 Ave. C

SPONSORED AND MADE POSSIBLE BY THE BUSINESS FIRMS LISTED BELOW:

STINSON DRUG
Dean Floyd
1815 25th 573-3531

NEAL MACHINE SHOP
Mr. & Mrs. Ralph Neal
2311 Ave. G 573-3283

VON ROEDER SEED FARMS
Bentley Baize
Lamesa Hwy. 573-3341

SCURRY BUTANE COMPANY OF SNYDER
1012 25th 573-3721

HALL DRUG
Emory & Ileta Hall
606 East Hwy. 573-2571

WEST TEXAS STATE BANK
Member F.D.I.C.

SNYDER DAILY NEWS
2107 25th St.

BOLGER FUNERAL HOME
G. Edward Bolger
2506 Ave. F 573-3533

SPONSORED AND MADE POSSIBLE BY THE BUSINESS FIRMS LISTED BELOW:

THE DEFFEBACH AGENCY
Lyle & T. M. Deffebach
2606 Ave. R 573-5611

SNYDER SAVINGS & LOAN ASSN.
Max West
Corner Ave. S & 27th St. 573-9305

HIGGINBOTHAM-BARTLETT CO.
R. C. Patton
1913 25th 573-3431

BELL-SEALE FUNERAL HOME
3191 Ave. S Phone 573-5454

SNYDER NATIONAL BANK
Member F.D.I.C.

BILL MAPES ELECTRIC CO.
Commercial, Residential & Service Calls
308 23rd Ph. 573-3971

MIDWEST ELECTRIC CO-OP, INC.
Johnnie Ammons, Mgr. & Parker Westel
Roby, Texas

RHODES WELDING CO.
Coy E. Rhodes
Lamesa Highway 573-2861