WEDNESDAY

THE SNYDER DAILY NEWS

VOL. 19, NO. 109 SNYDER, TEXAS (79549) WEDNESDAY, SEPTEMBER 4, 1968 EIGHT PAGES—PRICE 10¢

The SDN Column

I accepted George Patterson's invitation to visit the Lions Club at its luncheon meeting Tuesday without knowing what the program was going to be. I don't think George knew either. At least he didn't mention it.

Anyway, Dr. A. B. Lightfoot showed an impressive collection of color slides of scenes in the Holy Land which he made during visits there. Dr. Lightfoot is joined by J. D. Smith on the sound track in providing a commentary with appropriate background of music.

This was my first look at the slides, although I had heard reports about them. The scenes are vivid, and surprisingly, many of the places that are referred to in the Bible actually appear as a person might visualize them after reading about them. This is amazing, considering the age of buildings, streets, trees, etc. It is even more amazing that so much of the ancient is left almost intact after centuries during which the land has been subject to destruction by man and erosion by the elements.

★ ★ ★

I must add that the Lions were in a particularly boisterous mood during the preliminaries of the session and I attributed this to the influence of the recent political conventions. In fact some objects of the levity of the day complained that colleagues were using the tactics of major political parties. To me, this pointed up one factor that has the potential of keeping this nation strong — the ability of its people to ferret out humor in nearly all situations and the tendency to poke fun at themselves once they relax.

★ ★ ★

Tiger Stadium here will be the scene of an interschool football practice scrimmage Friday night, but both teams involved will be "visitors." San Angelo Central's Bobcats will meet Lubbock Coronado here for the practice engagement. The resident Tigers will be in Midland the same evening for a similar session with the Midland High Bulldogs.

Earlier it had been reported that San Angelo would scrimmage with Amarillo Tascosa on Saturday, Sept. 7. But it turned out that Coronado is the other team involved and the date is Friday rather than Saturday. —WACIL McNAIR.

★ ★ ★

Today In History

Today is Wednesday, Sept. 4, the 248th day of 1968. There are 118 days left in the year.

Today's highlight in hostory:

On this date in 1609, the island of Manhattan was discovered by the English explorer, Henry Hudson.

On this date:

In 1781, Los Angeles was founded by Spanish settlers.

In 1870, the Third French Republic was proclaimed.

In 1917, the American Expeditionary Force in France suffered its first casualty in France in World War I.

In 1929, the German dirigible "Graf Zeppelin" completed a trip around the world.

In 1940, during World War II, Adolf Hitler boasted that there would be Nazi invasion of Britain.

In 1943, British and Canadian troops were fighting across the toes of Italy after invading the mainland.

Ten years ago — The United States said it would not hesitate to take military action to repel any attempt by Communist China to invade the Nationalist offshore islands of Quemoy and Matsu.

Five years ago — A Swiss airliner crashed near Zurich, Switzerland, killing 80 persons.

One year ago — The United States acclaimed elections in South Vietnam as a major step forward in the struggle against the Communists.

★ ★ ★

THE WEATHER

SNYDER TEMPERATURES: High reading Tuesday 97 degrees; low, 62; reading at 7 a.m. today 62 degrees.

Northwest Texas: Partly cloudy Thursday, warmer north. Low tonight 46 to 63, high Thursday 73 to 80.

Northeast Texas: Cloudy tonight and Thursday scattered thundershowers. Cooler Thursday. Low tonight 64 to 74, high Thursday 76 to 86.

North Central Texas: Cloudy and cooler tonight scattered thundershowers. Partly cloudy northwest Thursday cloudy and a few thundershowers southeast. Low tonight 55 to 73, high Thursday 75 northwest to 85 southeast.

South Central Texas: Considerable cloudiness through Thursday with widely scattered showers and thundershowers except decreasing cloudiness north portion Thursday. Turning cooler north portion tonight and over all of area except extreme south portion Thursday. Low tonight 62 north to 80 south, high Thursday 80 north to 94 south.

Southeast Texas: Considerable cloudiness tonight with widely scattered showers and thundershowers. Turning cooler tonight. Decreasing cloudiness and mild Thursday. Low tonight 64 to 72, high Thursday 78 to 84.

Southwest Texas East of the Pecos: Considerable cloudiness tonight. Decreasing cloudiness east Thursday. Widely scattered showers and thundershowers mainly southeastern portion tonight. Occasional light rain or showers west Thursday. Low tonight 60 northwest to 68 southeast, high Thursday 76 north to 86 southeast.

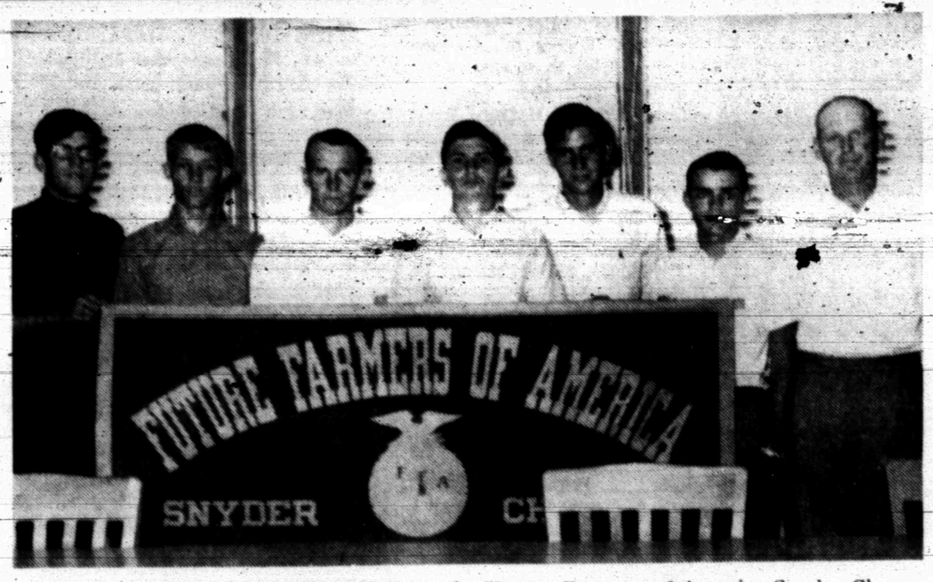

NEW OFFICERS — Elected to office for the Future Farmers of America Snyder Chapter at a meeting last night, are, from left to right, Dennis Blythe, vice president; Steve Chambers, treasurer; Jim Bob Roberson, secretary; Rusty Wilson, president; H. B. Walker, sentinel; Arlie Eicke, reporter; and, Billy Bob McMullan, advisor. The boys will hold office during the 1968-69 school year.

NEAR CAMBODIA

More Aircraft Lost

By GEORGE ESPER
Associated Press Writer

SAIGON (AP) — Viet Cong gunners shelled another major South Vietnamese city today, and the U.S. Command reported three American helicopters and a fighter-bomber shot down in the South. But a general lull in sustained fighting continued into a fifth day.

Two of the aircraft, a $2 million Air Force F4 Phantom and an Army helicopter, were downed three miles from the Cambodian border Tuesday, but all six crewmen were rescued. The Phantom was supporting allied infantrymen northwest of Tay Ninh, and the helicopter was shot down as it tried to rescue the Phantom's two crewmen. Two other helicopters completed the rescue.

Ground fire brought down another chopper in the central highlands, near An Khe. One crewman was injured and the helicopter was destroyed.

The third helicopter was shot down on a combat assault mission 15 miles southwest of Saigon. Three crewmen were killed and a fourth wounded. This was in the same general area where Army infantrymen clashed late Tuesday with an enemy force of unknown size. Fourteen of the enemy and four Americans were killed and 22 Americans were wounded.

A total of 833 American helicopters now have been downed in combat in South Vietnam during the war, while the Phantom was the 300th fighter-bomber downed in combat in South Vietnam.

Nha Trang, headquarters of the U.S. 1st Field Force 200 miles northeast of Saigon, was the major city shelled by mortars and recoilless rifles early today; a Vietnamese policeman was killed and 21 civilians and 17 allied soldiers were wounded.

The attack continued a pattern of the last few days in which the Viet Cong have reverted to long-distance attack with mortars and rockets after suffering heavy losses in two weeks of ground assaults.

Hootenanny, Talent Show Set Friday

Entries are needed for the Jaycee - sponsored Hootenanny and Talent Show to be held at the Scurry County Coliseum Friday night.

A barbecue will begin at 6 p.m., followed by the talent show at 8 p.m. Tickets are $1.50 for adults and $1 for children and include both the barbecue and the show.

Bob Clifton, co - chairman of entertainment along with Gerald Pullig, said tickets may be secured either at the door on the night of the annual festivities or from any member of the Jaycees. He pointed out that entries are needed in the fiddler's contest. Prizes of $50 for first, $25 for second and $10 for third place will be awarded in both the fiddler's contest and the talent show with a $100 grand prize for the best overall individual performance.

Ken Aldridge is overall chairman for the Jaycees, and Jim Morrow is in charge of ticket sales.

M16 Contracting Inept, Says Panel

WASHINGTON (AP) — A Senate investigating subcommittee today charged the Army with "a most inept performance" in awarding contracts to accelerate production of the M16 rifle.

While it will not attempt to undo decisions already taken, the subcommittee said, "this should be the last time that any defense agency conducts a procurement in such an awkward, unreasonable manner."

The five-member unit of the Senate Armed Services Committee commented in a final report on a long investigation of Army contract awards for a sharp increase in M16 production to meet Vietnam needs.

The contracts were awarded to General Motors Corp. and Harrington & Richardson, without competitive bidding.

The subcommittee said two other companies — Maremont Corp. of Saco, Maine, and Cadillac Gage—were prepared to submit lower prices than those of the winners.

The report summed up major findings with these comments:

"The Army's method eliminated two companies before considering the prices they would and could have submitted ... They could have been considered without delaying either contracts or production."

"General Motors was selected as one of the contractors without considering that their price was $20 million more than other producers found competent by the Army's own evaluation."

Mrs. Doak Dies; Rites Set Thursday

Mrs. Margie N. Doak, 77, wife of W. E. Doak, 2811 Avenue W, died at 4 a.m. today in Cogdell Memorial Hospital.

Funeral service has been set for 4 p.m. Thursday at the First Methodist Church. Dr. John English will officiate. Burial will be in the Snyder Cemetery, under direction of Bell-Seale Funeral Home.

Mrs. Doak is survived by her husband; a daughter, Mrs. Floyd Logan of Snyder; a stepson, Herman Doak of Snyder; five sisters, Mrs. Clyde Miller of Fluvanna, Mrs. Emma Meyers of Vernon, Mrs. Logan Williamson of Clovis, N. M., Mrs. O. D. McGlaun and Mrs. Minnie Whatley, both of Snyder; a brother, Ira Riley of Faith, S. D.

STRICT CENSORSHIP

Russians Tighten Grip On Czechs

By PETER REHAK

PRAGUE (AP) — Strict censorship rules were announced today as the Soviet Union tightened its grip on occupied Czechoslovakia. The architect of Czechoslovakia's economic reform program resigned and the foreign minister appeared to be on the way out.

Deputy Premier Ota Sik, whose policies envisioned trade and aid from the West to break free from dpendence on the Soviets, resigned Tuesday night, Prague Radio reported. It said President Ludvik Svoboda accepted the resignation.

The Soviet government made plain it also expects the ouster of Foreign Minister Jiri Hajek. The government newspaper Izvestia called him an "accomplice of the dark forces of reaction and counterrevolution" and accused him of seeking foreign policy changes which Moscow opposes, including closer ties with the West.

Hajek also angered the Soviets by seeking the support of Communist Yugoslavia and Romania—both rebels against Kremlin domination—in what looked like a revival of the pre-World War II Little Entente.

Izvestia also attacked Sik along with Planning Minister Frantisek Vlasak and State Control Ministers Stefan Gasparik.

Vlasak and Gasparik returned to Prague from Yugoslavia Tuesday, but Sik remained in Belgrade and Hajek is in Switzerland. Sik and Hajek have been abroad since before Soviet, Bulgarian, Hungaria, Polish and East German troops invaded Czechoslovakia on Aug. 20.

Hajek came to New York for the U.N. Security Council debate on the invasion, but on orders from Prague asked the council to drop the matter after Soviet and Czechoslovak leaders reached an agreement in four days of negotiations in Moscow.

That agreement provided for gradual withdrawal of occupation troops as the situation "normalized," but Czechoslovak Communist party officials seem increasingly convinced that the Russians will stay for years, perhaps decades.

The invasion frayed the ideological ties that bound the Czechoslovak army to its Warsaw Pact allies and one Communist source said: "I just cannot see how they could risk leaving our country during the next 10 years."

The Czechoslovak army stood firmly behind liberal Communist party chief Alexander Dubcek and supplied emergency transmitters to the underground radio stations that operated extensively during the first 10 days of the occupation.

New occupation troop movements were reported Tuesday—away from public buildings in Prague, toward the West German border and back into Hungary from Czechoslovakia.

Soviet forces withdrew from the headquarters of the national news agency CTK, the radio station at Bratislava, President Svoboda's headquarters in Hradcany Castle and most ministries. But Russian soldiers still guarded the ministries of interior, which controls the police, and defense.

Soviet armored cars also abandoned their guard of the U.S. Embassy but one remained in front of the office of an American airline.

Izvestia said occupation troops were ordered into the cities of Cheb and Karlovy Vary near the West German border because "in recent days reactionary forces have succeeded in stirring up disorder" there. It did not describe the disorders.

Radio Bratislava reported that Hungarian troops stationed in southern Slovakia were going home in increasing numbers. Some reports said there had been incidents between the Slovaks and Hungarian soldiers.

Candidates Denounced By North Viets

By ARTHUR L. GAVSHON

PARIS (AP) — North Vietnam declared today at the Paris peace talks that both Hubert H. Humphrey and Richard M. Nixon, the Democratic and Republican presidential candidates, plan to push the war in Vietnam.

The United States replied that both the Democrats and Republicans want peace.

Ambassador Xuan Thuy of North Vietnam launched into a denunciation of the two parties after Ambassador W. Averell Harriman had warned the North Vietnamese against attacking South Vietnam's cities, saying: "Such action can only set back the purpose of our conversations."

"Confronted with defeat that they are unable to conceal any longer and with the ever-increasing public protests," Thuy said, "the present U.S. authorities as well as the majority in both the Republican and Democratic parties have been forced to talk about peace.

"But the positions embodied in the two platforms recently passed show that they still refuse to draw practical lessons from their recent defeats and to move towards a correct solution of the Vietnam problem."

Thuy declared Humphrey was a close adherent of resident Johnson's war policy and "an apologist" for it.

He saw Nixon as a protagonist of "escalation of the war to the highest level" who was compelled to "talk peace simply to mislead public opinion."

The American diplomat also disputed Hanoi's claim that all Vietnamese have the right to

See CANDIDATES, Page 2

Irving Boy Killed In Fall From Truck

A 12-year-old Irving boy died when he fell out of the back of a pickup 8.2 miles south of Hermleigh on U.S. 84 at Inadale early today. He was identified as Grover Duane Gore.

He was pronounced dead on arrival at Simmons Memorial Hospital in Sweetwater at 1:15 a.m. by Justice of the Peace T. E. Shelburne. The mishap occured about an hour earlier, according to highway patrolmen, who said the boy apparently rolled out of the back of a pickup operated by his stepfather, Haliwayne Burnett, 1115 Ash, Irving. The boy's head struck the pavement, officers said.

They added he was asleep at the time of the mishap and had taken turns with a sister sleeping in the back of the pickup. A bed had been made for the children in the pickup and it "had been built up" even with the top of the sides.

Barge Channel Plans Temporarily Shelved

ORANGE, Tex. (AP)—Plans for a proposed barge channel from Orange to Echo on the Sabine River have been temporarily shelved by directors of the Orange County Navigation and Port District.

RS&P Application Backed By City

The Snyder City Council last night passed a resolution in support of the Roscoe, Snyder and Pacific Railway's application to move his headquarters here and named a panel to review the city's plumbing ordinance.

The RSP has before the Texas Railroad Commission an application to designate Snyder as its headquarters and site of its general offices. The Railroad Commission is scheduled to hold a hearing at 10 a.m. Thursday at Austin on the application.

In addition to adopting the resolution in support of the RSP application, the city will be represented at the hearing. Mayor Bobby McCormick, City Manager L. A. Patterson and City Attorney Joe Carroll are scheduled to go to Austin for the hearing.

Heretofore the RSP general offices have been in Abilene and business offices in Roscoe.

Named to study the city's plumbing ordinance and to make recommendations for revision were George Lee, the city's general superintendent; Herbert McKinley and Pete Nachlinger, local plumbing contractors; J. L. Browning and Dillard Teal, local building contractors; Bill Nabors, manager of Lone Star Gas Co. here, and J. D. Hinton, local architect.

The Snyder National Bank was selected as the city's official depository for the fiscal year beginning Oct. 1, and the council approved a proposal to replace traffic signals at Twenty - eighth and Ave K. at Twenty-sixth and Avenue M, and at Twenty - eighth and Avenue M, with four - way stop signs.

Passed on second reading were ordinances to change the alley west of the West Texas State Bank from one - way to two - way traffic, and to require a $2 service charge for re-establishing water service that has been disontinued because of non - payment of account.

US WILLING TO PLEDGE TROOPS

NATO Nations Weigh Soviet Threat

By ENDRE MARTON
Associated Press Writer

WASHINGTON (AP) — The United States is willing to pledge along with its NATO allies to maintain current troop levels in Europe as one way to meet the new Soviet threat, administration sources say.

The sources say the issuing of such a pledge probably would be done in a joint statement.

They said this was among alternatives before the National Security Council at a meeting today called to chart policy toward the Soviet presence in Czechoslovakia, which points like a dagger at the heart of free Europe.

President Johnson called the late afternoon session with his top military, defense and diplomatic aides earlier in the week while winding up a long stay at his ranch in Texas. He returned to Washington today.

The session parallels a similar review now going on in the inner chambers of the North Atlantic Treaty Organization at Brussels.

Decisions made here will be transmitted to the U.S. contingent at NATO with the hope it will spur unity in any military or diplomatic retrenchment to meet the Soviet-led invasion of Czechoslovakia and what some consider threatening gestures toward Romania.

Czechoslovakia now harbors an estimated 200,000 elite Red invasion troops and appears to be causing the most concern.

Secretary of State Dean Rusk was described Tuesday as accepting the word of Russian Ambassador Anatoly Dobrynin that his country does not plan to invade Romania.

Fresh reports of a troop build-up along that nation's borders, however, prompted President Johnson last week to beam straight at Moscow a speech that warned it "not to unleash the dogs of war." And the subject was on the table before the NCS.

Although officials are reluctant to predict what the council will decide, they acknowledged that the United States would be agreeable to issuing a joint statement with its allies pledging no further reductions of forces in Europe.

Regarding American forces in Europe it is now clear that congressional requests for troop reductions can be shelved, the officials said.

Most of the 34,000 men to be redeployed and stationed in the to NATO, under terms of a 1967 agreement, are back in this country, but officials indicated that the Defense Department might announce soon when in 1969 the men would be sent back for maneuvers in West Germany

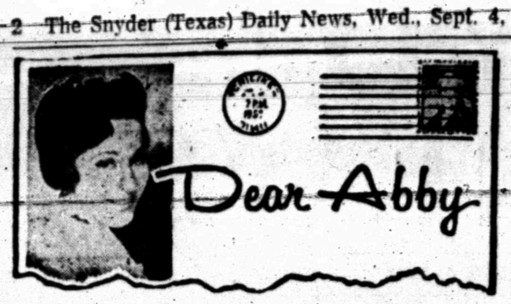

By ABIGAIL VAN BUREN

DEAR ABBY: We own a small high grade market in one of the better neighborhoods. Our problem is a very stylish lady of about 50 who patronizes us regularly. We've seen her slip small cans of button mushrooms, caviar, smoked oysters, and similiar delicacies into her coat pocket.

She can well afford to pay for the items she steals. We've considered asking her to do her shopping elsewhere, but we haven't the nerve. She is such a respected lady that we can't follow her out of the store and demand that she empty her pockets like a common thief. Perhaps if you print this in your column she'll realize she's not getting away with anything. In advice?

UNSIGNED

DEAR UNSIGNED: **Unless you want to continue to keep this "respected lady" in button mushrooms, caviar, smoked oysters and similar delicacies, I suggest that you follow her out of the store and demand that she empty her pockets like the common thief that she is. And until you do, she is indeed getting away with plenty.**

• • •

DEAR ABBY: After 9 years of marriage my wife wants twin beds. I can't understand it and neither can our seven kids. Do you think she's getting tired of me? She says she will sleep better in twin beds. Frankly, if she slept any better, she would be dead. Please tell me how to handle this problem. I like to have her next to me.

ST. LOUIS

DEAR ST. LOUIS: The desire for twin beds is no proof that your wife is "getting tired" of you. Seven kids in nine years may mean she's getting just plain "tired."

• • •

DEAR ABBY: There is a local hang-out in our small town where I met a boy from another state. We just rode around and talked and he asked to see me the next night. I liked him so I did. That night he told me he was married and had two kids. I should have told him good-bye right then and there, but I liked him so much, I just couldn't.

Abby, I only intended to have a good time and forget about him, and he said he had the same intentions, but it wasn't that simple for either of us. He says he's in love with me, and I know I love him. I just can't stop seeing him. He says he's thinking about divorcing his wife and marrying me. It's gone beyond the point of turning back. I think about him night and day and I am worrying my poor mother to death — but I can't give him up, even if he is another woman's man. Please help me.

MIXED UP

DEAR MIXED UP: As long as you keep telling youself you CAN'T give him up, you won't be able to. Tell yourself you CAN give him up because you must. Wipe the stardust out of your eyes, little girl. If he should divorce his wife and marry you, what would you have? A guy who romances another girl when his wife is out of sight. If that's your idea of good husband, you have a lot to learn.

• • •

CONFIDENTIAL TO LOTTIE: Everyone has his "ups and downs." When you are "up" make it a point to help someone who is "down." It will lift you to even loftier heights, and surely help the one you've lifted.

• • •

Everybody has a problem. What's yours? For a personal reply write to Abby, Box 69700, Los Angeles, Cal., 90069 and enclose a stamped, self-addressed envelope.

FOR ABBY'S NEW BOOKLET "WHAT TEEN - AGERS WANT TO KNOW," SEND $1.00 TO ABBY, BOX 69700, LOS ANGELES, CAL. 90069.

Gunmen In Speedboat Elude Police

By FRANK PHILLIPPI
Associated Press Writer

NEW YORK (AP) — Using a speedboat called Cheetah, three gunmen eluded a small armada of police boats and aircraft on Long Island Sound Tuesday after taking possibly as much as $70,000 from a City Island bank, police said.

The unusual getaway vehicle was found abandoned almost five hours later but police did capture a man they said had helped plan the spectacular robbery.

Police said that two armed men invaded the bank, about 1 p.m., and one forced the personnel and customers to lie on the floor while the other cleaned from $40,000 to $70,000 from the tellers' drawers.

A spokesman for the Manufacturers' Hanover Trust Co. branch said the men disarmed a guard but a teller, seeing the rifle carried by one robber, activated the alarm system and movie cameras.

Bank officials put the amount taken at $30,000 pending an audit.

The two men, one wearing a ski mask and the other carrying a bolt action shotgun, fled from the bank to the waiting outboard motorboat in yellow panel truck which was reported stolen last month.

The gunmen transferred to the boat at a nearby mooring. Witnesses reported they saw the boat's name as it churned away from the pier. They incorrectly reported the boat was blue and white, police said.

A police helicopter, nine police launches, a Coast Guard launch and a Coast Guard cutter spent several hours stopping and searching blue and white pleasure boats in the area before the boat's description was corrected. It was red and white.

The boat was finally found moored about 200 yards offshore in Weir Creek, a branch of Eastchester Bay, near the Throgs Neck Bridge.

Police said they had discovered the name of the boat's owner and were searching for him. It had been purchased last month in Putnam Valley, N.Y.

The suspect arrested Tuesday night was described as an unemployed computer operator named Dennis Geaney, 25, of the Bronx.

Police, who gave no details of the arrest, said Geaney was not present during the holdup. He is charged with conspiracy in connection with the robbery.

Grandson Of Local Couple Is Wounded

David McCullah, the grandson of Mr. and Mrs. Frank A. Wilson, 209 Thirty - fifth Street, has been wounded by hostile fire in Vietnam, according to information received here.

His parents Mr. and Mrs. R. S. McCullah 3314 Tanglewood, Dr., San Angelo, received word that their son received fragmentation wounds of both legs, both arms, the chest, neck and face. His condition was not thought to be serious.

You can make a delicious sandwich filling using flaked tuna, chopped or mashed hard-cooked eggs, slivered ripe olives, cut - up anchovy fillets and mayonnaise. Serve this sophisticated sandwich with chilled cucumber soup when guests come to lunch.

Public Notice

The Board of Trustees of Ira Independent School District will meet at 8 p.m. Monday, Sept. 9, at the Ira School for the purpose of adopting a budget for the 1968-69 school year.

Roy Salter,
Superintendent

THE SNYDER DAILY NEWS

Published Sunday morning and each evening except Saturday by the Feather Printing and Publishing Co., Inc., at Snyder, Texas 79549.

Entered as second-class matter at the Post office at Snyder, Texas.

SUBSCRIPTION RATES: By carrier in Snyder 25 cents per week $1.50 per month. By mail in Scurry and adjoining Counties, one year $9.95. Balance of Texas one year $12.50. All other States $15.00.

MEMBER ... COPY ... ASSOCIATED PRESS.

The Associated Press is exclusively entitled to use for republication all news dispatches in this newspaper also local news published herein. All rights reserved for republication of special dispatches.

573-3514

SNYDER AMBULANCE SERVICE

Odis Glasscock

SEEING IS BELIEVING — Motorists have a tough time steering on this road in New Albany, Indiana. Hilly surface made it hard to control striping machine.

The Weather Elsewhere

BY THE ASSOCIATED PRESS

	High	Low	Pr.
Albany, clear	77	50	..
Albuquerque, clear	85	64	.02
Bismarck, clear	61	40	..
Boise, clear	75	48	..
Boston, cloudy	79	60	..
Buffalo, cloudy	73	58	..
Chicago, clear	88	69	..
Cincinnati, rain	88	66	T
Cleveland, clear	80	58	.02
Denver, clear	55	42	.10
Des Moines, rain	84	61	1.10
Detroit, clear	80	37	..
Fairbanks, clear	63	30	..
Fort Worth, cloudy	95	76	..
Helena, cloudy	59	42	.08
Honolulu, clear	85	77	.02
Indianapolis, cloudy	85	63	..
Jacksonville, clear	89	68	..
Juneau, rain	50	45	.40
Kanas City, rain	84	62	.02
Los Angeles, cloudy	73	66	..
Louisville, rain	89	66	.26
Memphis, cloudy	82	6	.19
Miami, clear	89	79	.01
Milwaukee, cloudy	88	65	..
Mpls.-St.P., cloudy	82	59	.74
New Orleans, clear	91	71	..
New York, clear	82	65	..
Okla. City, rain	89	62	1.78
Omaha, cloudy	75	54	1.12
Philadelphia, clear	85	63	..
Phoenix, clear	99	72	..
Pittsburgh, clear	81	57	..
Ptlnd, Me., fog	75	54	..
Ptlnd, Ore., clear	77	55	..
Rapid City, cloudy	67	42	..
Richmond, cloudy	89	62	..
St. Louis, cloudy	87	68	..
Salt Lk. City, clear	1	43	..
San Diego, cloudy	75	68	..
San Fran., cloudy	67	60	..
Seattle, clear	72	57	..
Tampa, clear	92	76	..
Washington, cloudy	86	66	..
Winnipeg, cloudy	63	43	.60

(T—Trace)

Deaths Top All Records

CHICAGO (AP) — A record 688 persons were killed in traffic accidents across the nation during the three-day Labor Day weekend.

The toll exceeded the previous Labor Day record of 636 set in 1966. It compared with 518 traffic deaths during a recent non-holiday weekend of the same length surveyed for comparison purposes by The Associated Press.

The National Safety Council had estmated that 575 to 675 persons might die during the holiday period, which ran from 6 p.m. local time Friday to midnight Monday.

Former Resident Honored At Midland

Sgt. Linnon Hollis Burney of the Midland Police Department, and a former resident of Snyder, was honored by the Optimist Club there as "Lawman of the Month" for August.

Burney is the son of Mr. and Mrs. Jack Burney of Ira. The 33-year-old officer is a graduate of Ira High - School where he participated in basketball. He began his employment with the City of Midland in 1958 as a fireman, later transferring to the Police Department. He was promoted to sergeant March 15.

For summertime use you can team cooked frozen Brussels sprouts with canned whole water - packed chestnuts. Butter, salt and pepper are the only seasonings needed.

TIGER THEATRE & CAFETERIA
"dine during movie time"
DIAL 37-2-12
FIRST RUN
NOW Thru WEDNESDAY
For the First Time!
Continuous Performances at Popular Prices!
THE ALL TIME HIT! WINNER OF 5 ACADEMY AWARDS INCLUDING "BEST PICTURE"

RODGERS and HAMMERSTEIN'S
ROBERT WISE PRODUCTION
THE SOUND OF MUSIC
JULIE ANDREWS CHRISTOPHER PLUMMER
RICHARD HAYDN and ELEANOR PARKER
ROBERT WISE | RICHARD RODGERS
OSCAR HAMMERSTEIN II | ERNEST LEHMAN
COLOR BY DE LUXE

Texans Are Casualties

WASHINGTON (AP) — The names of 164 servicemen killed in action in the Vietnam War were recorded Tuesday in a Defense Department casualty list. Included were the names of these Texans:

Army

1st Lt. John S. Baxter, husband of Mrs. Jacqueline L. Baxter, Presidential Apartments 222, 3030 Walnut St., Garland; Cpl. Charles D. Champion, son of Mr. and Mrs. Wayne J. Champion, 2325 Harvard St., Irving; Pfc. Allen S. Dunbar, son of Mr. and Mrs. John B. Dunbar, 107 14th St., Houston.

Marine Corps

Lance Cpl. Claiborne J. Skinner, husband of Mrs. Claiborne J. Skinner, 2834 Mierianne St., Houston.

Air Force

Capt. Jack C. Plumb, husband of Mrs. Marjorie L. Plumb, 3005 San Marcos Drive, Fort Worth.

Died of wounds:

Marine Corps

2nd Lt. Harold C. Dailey II, son of Mr. and Mrs. Harold C. Dailey, 1518A Nolana, McAllen.

Changed from missing to dead hostile:

Army

Spec. 4 Peter L. Russell, son of Mr. and Mrs. Gladney Russell, 3819 Proctor St., Port Arthur.

Casing Leak Is Reduced

A leak in a casing to an underground liquid petroleum gas field at the Monsanto plant near Lake J. B. Thomas has been solved, according to A. C. Floyd, Sr., superintendent.

He said employes dropped the pressure so that gas would not escape from the casing. "We had to flare it down some so the pressure would drop," he said.

The gas posed a problem for residents of the area earlier in the week when it escaped from the casing and settled in a valley to the west of the plant. Roads into the area were blocked off and residents warned of the hazard.

Rotarians Host District Governor

Rotarians were to welcome Dr. Jack Rodgers, governor of Rotary District 573, today. The Odessa resident was to appear at a Club assembly for officers and committee chairmen at 5 p.m. at the American Restaurant. He is scheduled to address the regular noon luncheon meeting of the Club tomorrow.

The Rotary Club of Snyder is one of 47 in his District. Rodgers will confer with T. Jay Rogers, president of the local Rotary Club, and with other club officials to obtain information on the group's plan for its service activities, for emphasis on the theme of the Rotary International of 'Participation,' and the District theme of "More Rotary Information."

Dr. Rodgers is one of 288 Rotary Governors in all parts of the world who are serving as representatives of Rotary International in districts composed of member clubs. Each district leader is responsible for supervising the clubs in his area. Rotary, an international men's service organization, has more than 630,000 members in some 13,000 clubs in 142 countries.

A member and past President of the Rotary Club of Odessa, Dr. Rodgers is President of Odessa College. He was elected to his present Rotary office at the Rotary Convention in Mexico City in May, 1968 and will serve until June 30, 1969.

Though a seasoned Rotarian before his election to the office of District Governor, Dr. Rodgers attended an eight-day International Assembly last May at Lake Placid, New York, at which all Rotary Governors for 1968-69 attended in-depth seminars to plan for their jobs. One of his biggest jobs will be to hold a District Conference of all Rotary Clubs in this District. The Conference will be held in Midland on April 17, 18, 19, 1969. The District Assembly, a training school for incoming club officers for 1969-70, will be held in Levelland on the Campus of South Plains College on June 16, 1969.

Candidates

(Continued from Page 1)

defend any part of Vietnam, South as well as North.

"North Vietnamese forces have no such right," Harriman declared. "Your government cannot grant itself that right . . . There is no way that you can justify the presence of your forces in the South."

Harriman insisted that the United States is fighting in Vietnam at the request of the Saigon government to help the South defend itself against Hanoi's aggression.

'We have said time and again that we are prepared to withdraw our forces as you withdraw yours, as infiltration ends and the level of violence subsides," he said. "We will live up to that pledge and we ask whether you are prepared also to withdraw your forces and to let the people of South Vietnam determine their own future?"

Harriman told newsmen as he went into the meeting that North Vietnamese are doing almost all the fighting in South Vietnam, and the Viet Cong is playing a minor role. He demanded that Hanoi quit fighting at once and also called once again on the North Vietnamese to say precisely what they would do if American bombing of the North were stopped.

HOSPITAL NOTES

Chaplain: Rev. Louise Sutton

ADMISSIONS: Petra Pena, 2003 Ave. R; Sandra Patrick, 2202 Ave. M; Meta Manley, 3402 Fortieth; Thula Whatley, Rt. 3; Clyda Robison, 2502 Ave. F; Mary Cleghorn, Rt. 2; Clyde Burns, 1808 Thirty - eighth.

DISMISSALS: Woodrow Davis, Mrs. Erskin Nix and baby boy, Betty Henderson, Effie King.

INTRODUCING
Our Friendly Service Department Personnel

CARL GUINN
Mechanic
"Let Us Take Care Of Your Car"
Snyder Motor Co.
312 E. Hwy.
Phone 573-9381

AUTO INSURANCE From Old Line Companies!
We Can Fill All Your Insurance Needs
Hugh Boren & Son
INSURANCE AGENCY
N. W. Cor. Sq.
Phone 573-3555

BEST TIRE BUY IN ITS PRICE RANGE!
Get yours now at...
LOW, LOW PRICES
GOODYEAR
4-PLY NYLON CORD
MARATHON TIRE
A tire that offers you added safety plus extra mileage!

- Extra tough Tufsyn rubber adds extra strength to the body and extra miles to the tread
- More than 8,000 gripping edges give traction to start surer — stop faster — rain or shine
- Modern wrap-around tread provides better steering control in the turns

OTHER SIZES LOW PRICED TOO

Size	Blackwall	Plus Fed. Ex. Tax and old tire
8.25-14 8.15-15	$19.75	$2.35 $2.36
8.55-14 8.45-15	$21.90	$2.56 $2.54
9.00-15	$25.95	$2.81

$12.20 6.00 x 13 Tubeless blackwall, plus $1.58 Fed. Ex. Tax and old tire
$15.30 6.50 x 13 Tubeless blackwall, plus $1.81 Fed. Ex. Tax and old tire
$17.45 7.75 x 14 Tubeless blackwall, plus $2.19 Fed. Ex. Tax and old tire
Whitewalls only $3 more

NO MONEY DOWN on our Easy Pay Plan!

WINTER OFFER!

Front-End Alignment
For greater safety & longer tire life
$7.50 Any U.S. auto plus parts. Add $2 for torsion bars.
Check front springs, shock absorbers and steering wheel assembly; align front-end; correct camber, caster, toe-in.

Compare this offer!

15-Point Engine Tune-Up
Includes all labor and parts listed below...Only $18.88 Any 6 cyl. U.S. auto. 8 cyl. U.S. autos $22.88. Add $2 for air-conditioning.
You get new spark plugs, points, rotor & condenser. Plus, our specialists will clean fuel bowl, air filter & battery, and check — ignition wires, distributor cap, starter, regulator, generator, fan belt, cylinder compression & battery.

GOODYEAR SERVICE STORES
1701 25th St.
Bill Findling — Store Manager
Phone 573-9341

MRS. STEPEN PAUL BATES
(Photo by Craft Studio)

Miss Curtis, Mr. Bates United In Marriage Here

Double ring marriage vows exchanged in First Assembly of God Church on August 24th at 7 p.m. united Eugenia Kay Curtis and Stephen Paul Bates in marriage. Rev. Lawurence R. Lewis, pastor, officiated before an arch of greenery with tall baskets of white roses and large blue bows gracing either side.

Parents of the couple are Mr. and Mrs. J. D. Curtis Jr. of 3401 Avenue A, Snyder, and Mrs. Chester A. Bates and the late Mr. Bates of Gentry, Ark.

Traditional wedding music was presented by Mrs. M. F. Hollis with Sandra Duffy of San Angelo as soloist.

Guests were seated by Randall Curtis, and Delwyn Davis, brother and cousin of the bride, respectively.

Given in marriage by her father, the bride wore a formal length gown of Chantilly lace and organza over taffeta. The lace bodice embroidered with tiny seed pearls and French sequins, featured a scalloped neckline and long sleeves that come to petal points over the hands. The detachable chapel train and organza skirt were appliqued with sequined lace. A beaded tiarra held her veil.

She carried a bouquet of white feathered mums and blue carnations atop a white Bible.

Miss Karen Clark of San Angelo, cousin of the bride was maid of honor, Miss Patsy Barclay of Houston, Miss Coleene Bates of Gentry, Ark. were bridesmaids. Janet Curtis attended her sister as flower girl. They wore matching floor-length dresses of blue embossed peau de soie fashioned with empire waists, scalloped bell sleeves and neckline, white shoes and gloves. They carried a long stem blue carnation trimmed with white ribbons.

Janice and Kendall Davis, cousins of the bride, lighted candles. Terry Williams was ring bearer.

Rev. Alvin Bates of Ashland City, Tennessee attended his brother as best man. Groomsmen were Dewayne Curtis of Dallas, brother of the bride, and Doyle Oliver of San Angelo, cousin of the bride.

A reception was held in the fellowship hall. The table was laid with a white lace cloth over blue. Betty Davis and Sharon Moore, cousins of the bride presided at the three tiered cake topped with a miniature bridal couple. Others in the house party included Miss Wilma West and Mrs. Johnny Sanders.

For her wedding trip the bride wore a blue crepe dress with white accessories and the corsage from her bridal bouquet.

The couple are at home at 107 Joseph St. Waxahachie, Tex.

The bride, a 1967 graduate of Snyder High School, attended one year at Southwestern Assemblies of God College in Waxahachie and is employed with Texas Instruments in Richardson. The groom, a 1967 graduate of Gentry, Ark. High School, is a sophomore, studying ministry at Southwestern Assemblies of God College in Waxahachie.

Out-of-town guests were from Coahoma, San Angelo, Dallas, Waxahachie and Fritch, Tex., Gentry, Ark., Illiopolis, Illinois and Ashland City, Tenn.

Jellied Beet Salad

½ cup cold water
1 envelope unflavored gelatin
1 can (1 pound) sliced beets
¼ cup red wine vinegar
2 tablespoons sugar
½ teaspoon salt
½ cup diced celery
Salad greens and sour cream

Into a medium mixing bowl pour the cold water; sprinkle gelatin over it and allow to soften. Turn beets into a strainer set over a pint measure to drain. Dice beets — there will be 2 cups. To beet liquid (about 2-3 cup) add enough water to make 1 cup. Heat beet liquid until almost boiling; add to gelatin; stir to dissolve. Stir in vinegar, sugar and salt. Chill until slightly thickened; fold in beets and celery. Turn into six ½ cup molds or custard cups. Chill until set. Unmold; garnish with greens and top with sour cream. Makes 6 servings.

Martha Ann Has New Caterer

The Board of Directors of Martha Ann Woman's Club met in regular monthly session Sept. 2 at the clubhouse with seven officers and members present.

After the regular business session, Mrs. A. D. Dodson, chairman of food accounting and kitchen management, introduced the new caterer, Mrs. George Light. Mrs. Light will be assisted in serving by Mrs. E. R. Massingill.

The club is now open from 9 a.m. to 5 p.m. Tuesday through Friday. Parties or meetings on days other than these may be arranged for by calling Mrs. T. J. Adams, calendar chairman. Mrs. Adams has all participating club meetings on the calendar as advised.

Mrs. H. F. Clark, activities chairman, will head a committee planning a book review and tea honoring "newcomers" to be hosted by the club in October.

All dues for participating clubs and individual members are due and should be made payable to Martha Ann Woman's Club and mailed to same, Box 92, Snyder.

Members of Martha Ann who have names they wish to present for membership to the club should send them in writing to Mrs. Kenneth Midkiff, 2308 Thirty-second Street, Snyder.

Visitors In J. L. Byars Home

Visiting in the J. L. Byars home in Ira the past week were Mr. and Mrs. Doyis Neisler and son, Dickie, of Paris, Tex.

Mr. Neisler and Mr. Byars were in the same Company of the 3rd Armored Division during World War II, and their wives traveled together from army camp to army camp. The two families have visited each other each summer since the men returned home in 1945, except for one summer, despite the fact their homes are some 500 miles apart. On three different occasions they have held reunions with from three to five families of the army buddies attending. Friday the Byars accompanied the Neisler's to the Dan Abernathy (he was a member of their Company too) home in Altus, Okla. and the three families spent Saturday at Lake Altus swimming, picnicing and talking over old times.

If you like garlic, cut tiny slashes in any cut of meat you are roasting and insert a sliver of garlic in each slash.

PRALINE WAFERS — Perfect to serve with iced beverages or hot drinks.

Praline Wafers Are Sweet Treats

By CECILY BROWNSTONE
Associated Press Food Editor

Some of the most satisfactory sweets a cook can bake are those that belong to the wafer family of cookies.

Thin, crisp and full of flavor, these goodies look so professional and taste so good.

But some of these wafers used to cause problems: they were hard to remove from the baking pans. Good news: now that we have aluminum foil with us, they're easy to turn out.

In the following recipe for Praline Wafers, cookie sheets are covered with foil and the batter is dropped onto the foil. Then when the cookies come out of the oven, they are allowed to stand for five to seven minutes and finally the foil is peeled off. We use that word "peeled" advisedly; you really do use just that motion in removing the foil.

Praline Wafers have no nuts in their batter. Instead, each portion of batter is topped with pecans. Each cookie gets two or three pecans halves, depending on how many nuts are on hand.

Serve the Praline wafers with cold or hot beverages — they're delicious with both varieties. They're good, too, with a custard or fruit dessert.

PRALINE WAFERS

2 medium or large eggs
1-3 cup granulated sugar
½ cup firmly packed light brown sugar
½ cup dark corn syrup
1 teaspoon vanilla
¾ cup sifted regular flour
⅛ teaspoon salt
1 can (6 ounces) pecan halves (1½ cups, generous)

Cover a couple of large cookie sheets (15 by 12 inch size) with aluminum foil — it doesn't matter whether foil is shiny or dull side up.

Using an electric mixer, beat eggs until foamy; add sugars. Beat at high speed until thick and a pale fawn color. Beat in corn syrup and vanilla until blended. Add flour and salt; with a rubber spatula, stir until smooth.

Drop level tablespoons of batter, several inches apart, on prepared sheets — no more than 9 to a sheet with maximum space between; top each with 2 or 3 pecan halves.

Bake in preheated 375-degree oven until browned, — about 10 minutes. Remove from oven. Transfer wafers on foil sheets to flat surface (so cookie sheets may be reused at once); cool wafers 5 to 7 minutes, then peel off foil. (If foil does not peel off easily, wafers were not baked enough.) Underside of wafers will look beautifully shiny and smooth. Store in a tightly covered tin box.

Makes 4 to 5 dozen.

Note: Use fresh uncrinkled sheets of foil for baking each batch of cookies.

WOMEN

WOMEN'S CALENDAR

THURSDAY

City Council PTA, 1:30 p.m. at school administration building. All members urged to attend.

Ladies Auxiliary to Snyder Fire Department, 7:30 p.m. at central station.

Peace Officers Auxiliary meets at West Texas State Bank community room, 7 p.m.

FRIDAY

Friday duplicate bridge at Country Club, 9:30 a.m. Open.

SUNDAY

Duplicate bridge at Snyder Country Club, 1:30 p.m. Open.

School Menu

THURSDAY

Fried Chicken w-Gravy
Whipped Potatoes
English Peas
Hot Rolls & Butter
Orange Slices
Milk

CREATIVE ART INSTRUCTION
Registration
Wed., Sept. 4
4-6 P.M.
206 38th St.
Limited Enrollment
Classes Begin Sept. 16
LaVerta Lovell, Instructor

FOR THOSE
Back-To-School Fashions
COME IN TO SEE OUR
FALL FABRICS
And PATTERNS BY SIMPLICITY, McCALLS & BUTTERICK
THE FABRIC MART
West Side of Square

THAT MANN Puts You On The Scene

In All New "CUTLASS CHEX'S"

The casuals with dress-up good looks in "with-it" Cutlass styling.
Trim, slim, with tapered legs, shaped front pockets, "In-Line" back pockets. 50% Hi-Tenacity Fortrel polyester, 50% cotton
KEEP-A-PRESS fabrics means they'll never take you to the cleaners.
They wash easy, never need ironing, stay smart — always.
See them — ask for "Cutlass" chex's and make the scene in style!

CHEX'S
Boy's
6 - 14
With
Dura-Knee
$6.00

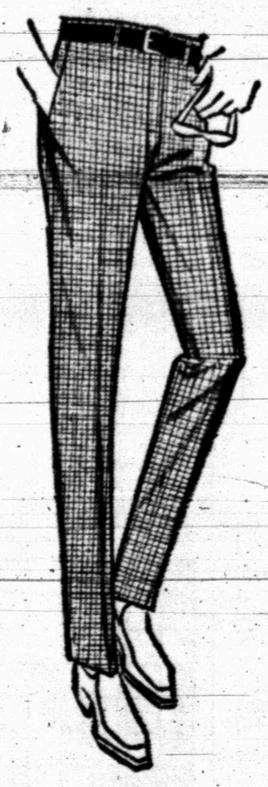

CHEX'S
Men's
26 - 36
$7.00

"Determined To Be One Of The Friendliest Stores In Town"
Rogers INC
West Side Of The Square

Star-spangled sheepskin.

How do you put aside enough money to put a child through college? Like this: join the Payroll Savings Plan where you work or Bond-a-Month Plan where you bank. When graduation day comes, you may not see the stars spangled over the sheepskin, but you'll know they are there. Because the Bonds that grew enough in interest to pay for college also helped your Uncle Sam.

Buy Bonds—help your country as you help yourself.

NOW—Higher Rates!
Savings Bonds now pay 4.25% when held to maturity—and Freedom Shares (sold in combination with E Bonds) pay a full 5%. The extra interest will be added as a bonus at maturity.

And now you can buy the Bond/Freedom Share combination *any time*—no monthly commitment necessary. Get the facts where you work or bank.

U.S. Savings Bonds, new Freedom Shares

The U.S. Government does not pay for this advertisement. It is presented as a public service in cooperation with the Treasury Department and The Advertising Council.

The Casuals Are Coming!!
WOLFE STUDIO

THEY NEVER SEEM TO GRADUATE HIM!

WALL STREET FINANCES

Court Rulings Bring Change

By JOHN CUNNIFF
AP Business Analyst

NEW YORK (AP) — As the impact of recent charges and court cases is absorbed by the financial commnity, the significance of recent government moves is becoming apparent. They are attempts to protect the small investor.

As the number of shareholders increased fourfold in 15 years, inequities in what some people on Wall Street like to call people's capitalism have been made to glare.

The emergence of a middle class with money for stocks has thrown the naive in with the sophisticates. And, next to experience and basic intelligence, the difference is primarily one of information.

There is a great disparity in the quality and timing of information available to the public compared with that to which a select group is privy. This has been the situation for so long that it is thoroughly ingrained; it has, in fact, been the basis on which some traders have made their money.

Now the Securities and Exchange Commission appears to be saying that there is no reason why this old, club-like atmosphere should continue, especially when the welfare of 24 million shareholders is involved.

At least three decisions or charges are establishing the new patterns:

1. A ruling in SEC vs. Texas Gulf Sulphur Co. that stated, in essence, that nobody can trade for personal profit with information intended only for corporate use, knowing that the information is not publicly available.

The case was developed after the SEC detected purchases by Texas Gulf officials prior to the announcement of a major ore strike in Ontario.

2. Accusations by the SEC that Merrill Lynch, Pierce, Fenner & Smith, the nation's biggest broker, violated antidraud laws in that it provided information on an earnings decline at Douglas Aircraft to institutional investors while withholding it from smaller investors. Merrill Lynch denies the charges.

3. A court decision involving BarChris Construction Corp., a builder and operator of bowling alleys, in which a prospectus failed to include information that might be construed as derogatory.

Individuals claimed they purchased stock in BarChris without realizing it was also an operator of bowling alleys, which you might remember suddenly dropped out of favor a few years back.

This ase seems to leave anyone connected with a misleading securities offering personally liable for damages. It includes ccountant, officers, directors, underwriters.

here are several other cases in which the withholding of information or the release of misleading information is attacked. A couple of cases, at least, involve suits against accountants for not discovering errors in profit reports.

Until clarification is reached, however, thousands of persons remotely or intimately connected with shares in American industry must walk a tightrope under the most distressing circumstances, for they are quaking inwardly.

The analyst asks now if he must eliminate hunches and tips and concentrate instead on hard, factual information.

The corporate director worries that by serving on a board he might leave himself open to a personal liability suit from a disgruntled stockholder.

The company president fears to talk with his wife about office affairs, lest his wife innocently divulge inside information to a bridge partner.

Steel Firm Tells Key Appointments

ORANGE, Tex. (AP) — Four key management appointments at the Orange plant of the U.S. Steel's American Bridge Division has been announced by Plant Manager John C. Magness.

George C. White Jr. has been appointed general plant superintendent; Robert E. Lake succeeds White as superintendent of the plate shop; George R. Conley has been named plant accountant; and Stephen Embree has been named plant industrial engineer.

A Junior Editors Quiz About GHOSTS

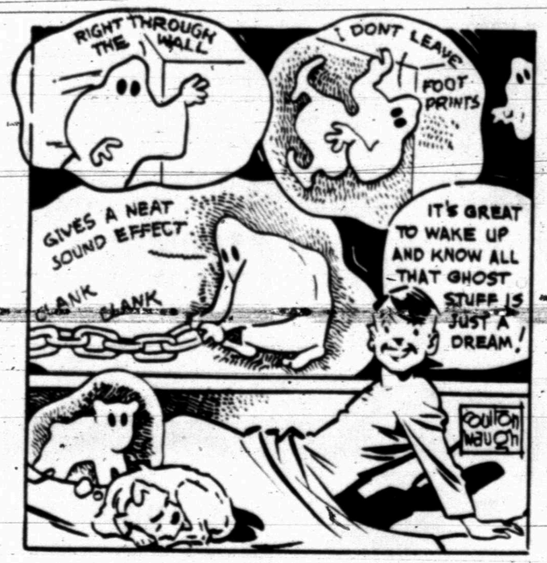

QUESTION: *Are ghosts real?*

* * *

ANSWER: The world must have been a spooky place indeed in ancient times before men began to understand the natural causes of things. The ancients thought there were strange, supernatural spirits or beings everywhere. If you heard rustling sounds at night, your imagination would create some eerie being to account for it. Today, we would realize it was only a mouse or something equally reasonable. There are people, even today, especially in certain parts of the world, who still insist there are such things as ghosts, thinking them to be the unhappy spirits of people who have passed on. Believers in this kind of thing claim a ghost can walk through a wall, casts no shadow, leaves no footprints and likes to annoy living beings by making sounds like the clanking of chains. But most of us have come to the conclusion that ghosts are not real. We can sleep better at night because of it.

9-4

(Barbara Acerbi of Litchfield, Conn., wins a prize for this question. You can win $10 cash plus AP's handsome World Yearbook if your question, mailed on a postcard to Junior Editors in care of this newspaper, is selected for a prize.)

CROSSWORD PUZZLE

ACROSS

1. Wash lightly
6. Grates
11. Buy back.
12. Regional
13. Slumbering
14. Disparage
15. Took to court
16. Haw. garland
18. Manipulate
19. Ger. industrial city
20. Conjurer
22. Selenium symbol
23. Counteragent
24. Mum
25. Capuchin monkey
26. Sort
27. Myself
29. Self-satisfaction
32. Blemish
33. God of flocks
34. Chemical salt
35. Roast: Fr.
36. Piece of gossip
38. Of a remote ancestor
40. Twit
41. Nine days' devotion
42. Young ox
43. Legal documents

DOWN

1. Continue
2. Squanders
3. Compulsion
4. Diocese
5. Hire
6. Leftists
7. Square measure
8. Fasten
9. Analyze grammatically
10. Sneakier
11. Demolishes
17. Syllable of hesitation
20. Unmarried woman
21. Wild animal
23. Settle
25. Ice cream dish
26. Safety zone
27. Morning prayers
28. Heath genus
29. Discovers
30. Fr. Impressionist
31. Digraph
32. Progressed
35. Hit notice
37. Dan. fiord
39. Digit

						P	L	E	A	D
						S	H	E	A	V	E
S	N	O	W	C	A	P				
W	E	E		H	I	L	L			
A	L	B	S		L	O	O	T	E	R	S
B	L	E	N	D		Y	O	U		
			O	R	C		K	N	A	V	E
H	A	R	B	O	R	S		E	R	A	L
A	D	O		P	A	C	A		I	L	A
D	O	U	R		V	E	N	I	S	O	N
E	R	G	O		A	N	T	L	E	R	
S	N	E	E		T	E	I	L	S		

SOLUTION OF YESTERDAY'S PUZZLE

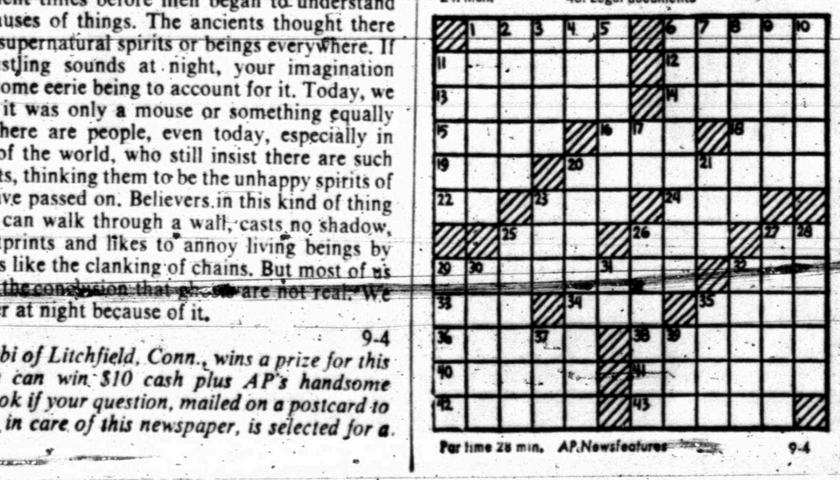

Par time 28 min. AP Newsfeatures 9-4

Who Would Put Price On Memories?

By HAL BOYLE

NEW YORK (AP) — Memory is a fadeless wealth.

It is the ever-golden currency of the mind, a coinage that is more likely to gain in value than depreciate with the passage of time.

No one can put a price tag on his memories—except perhaps people who write spicy memoirs—but you've probably got a pretty valuable hoard if you can look back and remember when:

The only fellows who beat bongo drums lived in jungles.

One of the first things a bride bought when she came back from her honeymoon was a washboard.

Most farmers still preferred mules to tractors because you never had to oil a mule and it didn't rust if left out in the rain.

During the Great Depression it seemed like there were more men on street corners selling apples than were eating them.

A young fellow would be ordered out of a community pool if he dared show up for a swim clad in bathing trunks that left his chest bare.

A college girl thought there was nothing more romantic than to go for a canoe ride at twilight with a young blade who played the mandolin.

You could win a reputation for repartee by asking, "Why did the chicken cross the road?" and then quickly adding—"Why, to get to the other side."

About three out of five automobiles had patches on the inner tubes of their tires and about eight out of ten small boys habitually had patches on their trousers.

The hippies of the 1920s were called "cake eaters," and their revolt against the commonplace was expressed chiefly by growing long sideburns and wearing outlandishly wide pants and pork pie hats.

A girl could start unsavory gossip about her morals merely by being seen riding with a boy in the rumble seat of a sports car.

You could tell a woman who dyed her hair as far as you could see the color of henna.

Fat people were thought to look healthier than thin people. If you were slender you were urged to eat more and "get some meat on those bones."

Doctors had no telephone answering services. The only way they could be sure of not being called out in the middle of the night to make a house call was to go on a vacation.

If you had told the average wife that some day men's shirts would be invented that wouldn't require ironing; she'd have burst into hysterical laughter.

Mother became highly nervous when a telegraph messenger came to the door. She was sure the news was bad, because nobody would pay that kind of money to send good news. They'd wait and write a letter.

Nobody wondered whether God was dead. He was as alive as Satan, and Satan was very much alive. Anybody with eyes in his head could look around and see the Devil's handiwork everywhere.

Those were the days! Remember?

MARY WORTH

KERRY DRAKE

WAYOUT

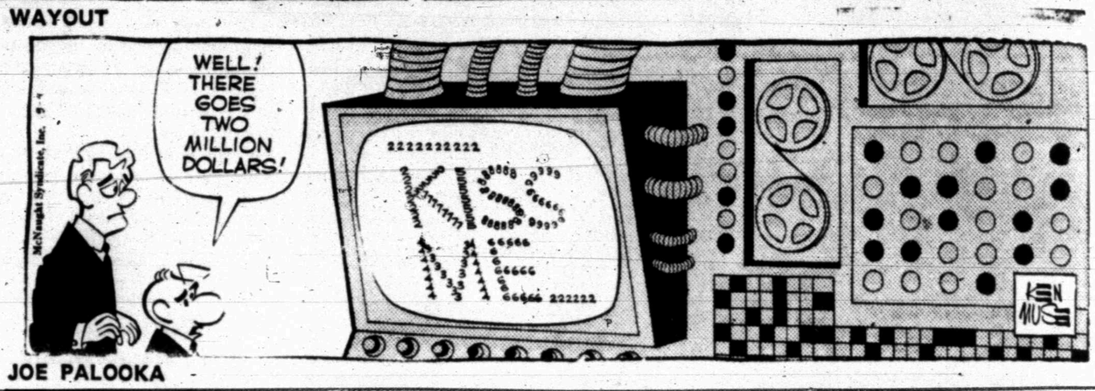

JOE PALOOKA

DEBBIE DEERE

REX MORGAN

NANCY

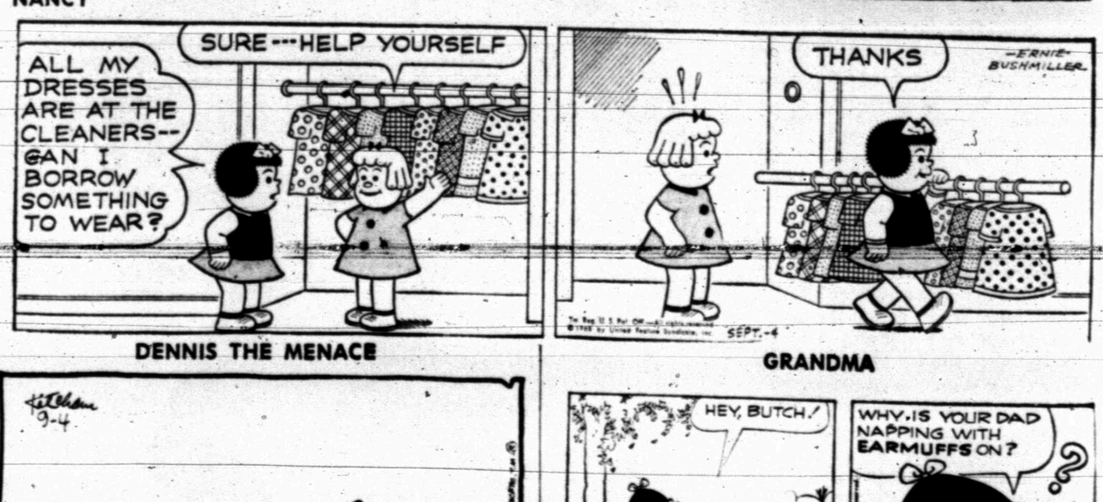

DENNIS THE MENACE

"DON'T NEVER STAND NEXT TO A GIRL WHEN YOUR MOTHER'S AROUND, THEY MAKE YA LOOK TWICE AS DIRTY!"

GRANDMA

HOBBS PANTHERS — Hoping to repeat as champions in District 3-B this season, despite heavy losses through graduation, the Hobbs Panthers still are noted for their high spirits. Team members are, from left to right, Front Row, S. T. Dooley, Mike Hull, John Martinez, Raul Aguilar, Felix Granada and Rudy Martinez; Middle Row, Jerry Gordon, Donnie Hale, Rene Martinez, Ruben Reyes, Ronnie Medrano and Jim Rivers; and Back Row, Assistant Coach Jim Bob Solsbery, Ross Aguilar, Gill Warren, Ross Hale, Ricky Williams, Tommy Cochran, Lorin Pearce and Coach John Hale.

IN DISTRICT 3-B

Panthers Could Be Surprise

HOBBS, TEX. — The Hobbs Panthers may surprise a few people in District 3-B this season, but with only one senior on the team it would be a great surprise if the Six - Man Fisher County crew repeats as champions.

Coach John Hale, in his first year at the Panther helm after coaching at Rotan a couple of season's ago, acknowledges that "this will be a rebuilding year at Hobbs."

The only senior on a squad that numbers only 17 candidates is Gill Warren, a 163-pound running back. The Panthers will have good first team strength, howeer, with Lorin Pearce, a 155-pound junior and one of the top runners in the district, returning. Both he and Warren have plenty of speed. Lorin was the regular quarterback last year, but Coach Hale says he will switch him to tailback this season.

All of the Hobbs boys lettered last year. Another lad with plenty of experience — Ross Aguilar, a 136-pound junior, probably will handle the signal calling chores. Help in the ball-carrying department also could come from Mike Hule, a 125-pound Freshman, who is plenty tough for his age.

Two juniors and a sophomore could nail down starting berths in the forward wall. They include Ruben Reyes, a 155-pound center. He is the sophomore, but he saw action as a freshman in '67. Rene Martinez, 120, probably will man the left end spot while Ricky Williams, a 150 - pound junior, will be on the opposite end. Williams, at 6-3, has good height, but he has no previous experience.

Squadmen include John Martinez and Rudy Martinez, both sophomore running backs, and both in the 110-pound class; Donnie Hale, 125, junior back; Raul Aguilar, 125, freshman; S. T. Dooley, 90, freshman; Tommy Cochran, 185, sophomore; Ronnie Medrano, 150, freshman; John Lee Brown, 110, freshman; Felix Granada, 130, freshmen; and, Jimmy Rivers, 140, junior.

The Panthers again will be competing against Ira, Blackwell, McCaulley, Divide and Highlands for the 3-B crown with Blackwell the favorite to win the title.

Coach Hale, a native of Rotan, is a graduate of Roby High School and Howard Payne College. A veteran of the U. S. Navy, he is married to the former Margie Bigham of Rotan. They are parents of a boy, John, Jr.

Hale will have help this year from assistant Jim Bob Solsbery, a native of Highland.

The Panthers will scrimmage Mozelle at 7:30 p.m. Friday, Sept. 6. The 10 - game slate includes one 8 - man battle with Goree. Non - district affrays begin at 8 p.m. with the district clashes set for 7:30 p.m.

The schedule:

Sept. 13 — Leuders-Avoca.
Sept. 20 — O'Brien.
Sept. 27 — At Mertzon.
Oct. 4 — Open.
Oct. 11 — At Goree.
Oct. 18 — At Weinert.
Oct. 26 — Ira. X
Nov. 1 — At Divide. X
Nov. 8 — At Blackwell. X
Nov. 15 — Highland. X
Nov. 22 — McCaulley. X

(X - Denotes district game.)

SPORTS

Six Return Duds To 'Horn Coach

BY THE ASSOCIATED PRESS

Departures of six and possibly seven University of Texas Longhorns since the start of fall football practice are likely to raise a few eyebrows.

Is head Coach Darrell Royal pushing the Horns a little harder to improve on three straight 6-4 seasons?

"You bet we're working harder than before and we're going to continue working harder," Royal said.

The question arose after it was reported Tuesday that starting tight end Deryl Comer, a highly touted prospect, was quitting the team because he was tired of football.

Royal said late Tuesday night, however, that Comer had telephoned his home asking to talk with Royal today, possibly about rejoining the team.

Royal said he had been told Comer wanted to come back but he didn't know if that's what the 210-pound junior wanted to discuss.

Six other Texas players have quit since workouts began last Friday.

"We are going at a faster pace but it's not the hardest we've worked since I've been here," Royal said. "The first five or six years we really worked, and worked hard.

"I also know that in that time we won 30 of 33 games by one touchdown or less—and of the last 12, we've lost nine.

Royal said the team's morale was high.

"I don't think our morale has ever been better during the last three years," he said. "The squad has a purpose in mind and they are dedicated to that purpose. The people who are still here are definitely on the right track."

In Comer's absence, Royal has shifted No. 1 split end Randy Peschel to tight end. Tom Higgins replaces Peschel at split end.

In other SWC training camps Tuesday:

—The SMU Mustangs announced that co-captain Albon Head, the only returning starter in the defensive secondary, likely would be lost for the season.

Head is undergoing tests for a possible ruptured disc and may face surgery. Reserve tackle Bill Line will go into surgery Thursday for removal of cartilege from his knee.

—Texas Tech fullbacks Tony Butler and Jackie Stewart have taken up where they left off last spring in their fight for the No. 1 position.

Coach J. T. King praised the running of both fullbacks Tuesday as his Tech Raiders went through their first full-scale workout. King promised more of the same today.

—Rice went through two drills in pads Tuesday and Owl quarterback Robby Shelton pronounced himself fit after two seasons of being plagued by injuries.

"I feel as good physically as I ever have," Shelton said. "I want to do a good job. I feel obligated to do a good job both for the team and for myself."

Defending conference champion Texas A&M was out in full gear Tuesday and coach Gene Stallings wasn't pleased with what he saw.

"It wasn't good," he said. "I sorta expected they would be a little off but not that bad."

Stallings said it was up to the team how long a two-a-day practice schedule would remain in effect.

"I had hoped we could get it over with rather quickly," he said. "But if they don't do any better than this, we will be at it a long time."

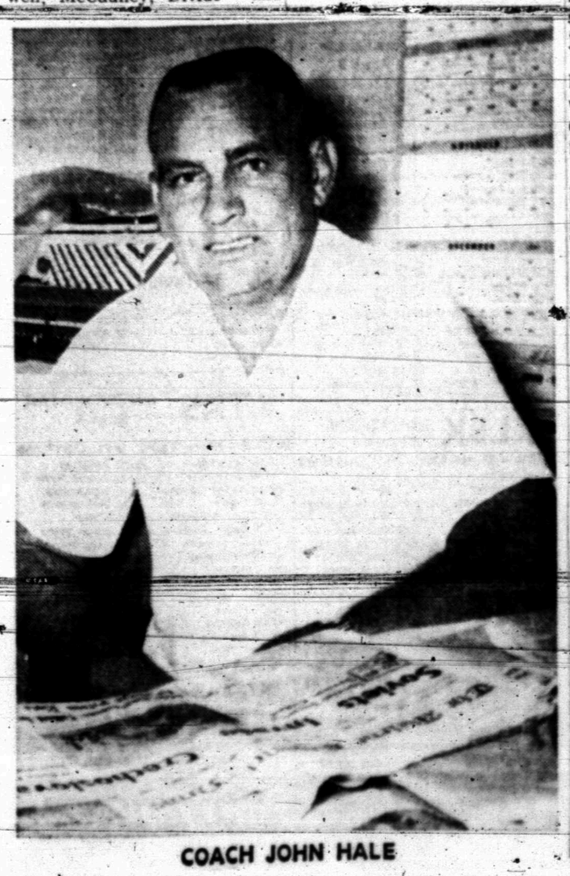

COACH JOHN HALE

Wally Lemm Faces Facts

HOUSTON (AP) — "I feel I can paint a rosy picture for people interested in the Oilers," said head Coach Wally Lemm of Houston's American Football League club.

"We have four tough ones right at the beginning of the season," Lemm said Tuesday. "If we can come out of those four 2-and-2, we'll be in good shape for the remainder of the season."

The Oilers, defending eastern division champions in the AFL, will be hosts to the Kansas City Chief Monday night in their season opener.

Then they'll visit the Miami Dolphins and the San Diego Chargers before returning to the Astrodome to take on the Oakland Raiders.

"If we'd come out 3-and-1, we'd be that much better," Lemm said. "If we can stay away from serious injury, I think we can do well in the race this year."

"We're 100 per cent better," said Lemm, recalling the Oilers' 1967 season when 14 rookies were on the roster.

"We've had a better pre-season. Our offense has moved the ball, both running and passing. We have been able to get the third down yardage with more frequency than at any time last year."

At the end of last year's exhibition schedule, the Oilers, who didn't win a game in four attempts, averaged 190.2 yards for total offense—95.5 yards rushing and 91.5 passing.

This season, after compiling a 4-1 exhibition record, the Oilers have a total offense average of 320.2 yards—139.6 yards rushing and 180.6 passing.

"I am pleased right now with what appears to be good depth we have in our offensive line," Lemm said. "Elvin Bethea can do a good job. He filled in for Walt Suggs in three of our five pre-season games. Jim Beirne and Mac Haik can do good jobs as receivers.

Cowboy Helm Due Shakeup Next Season

By MICHAEL A. LUTZ

DALLAS (AP) — Craig Morton and Jerry Rhome are the Dallas Cowboys' quarterbacks-in-waiting, but one of them may be left standing at the altar at the end of this season.

Don Meredith, with a three-year contract in his pocket, is the firmly entrenched veteran, leaving Morton and Rhome—both starting their fourth season in the pros—to form a line to the rear.

Next season, Lt. Roger Staubach is due to join the team and that'll mean too many cowranglers in the Cowboy corral.

Staubach was impressive in pre-season drills at Thousand Oaks, Calif., serving notice he'll want to take a place in line.

Both Rhome and Morton realize the house is getting crowded but each is determined to make it with the Cowboys.

"It's hard to leave a championship outfit," said Rhome, who signed a three-year contract this summer. "If you're with the best, you want to stay there."

Rhome admits there is some sort of battle for survival. "But my undertaking is not to battle Morton but to do the best I can for Dallas," he said.

"As for not playing much, I'm not worried about my career ending. I think I can play for somebody, maybe with Dallas. You don't just step right in. Just look at Johnny Unitas. How long was it before he got his break.

Morton came to life in an exhibition game against Houston last Saturday, engineering scoring drives of 75, 73 and 67 yards. At present, he's the heir-apparent to the No. 2 spot.

At least, says Morton, he's learned one thing since joining the Cowboys—patience.

"Most quarterbacks don't get to play at first, so you have to learn patience," Morton said. "The only thing you can do is be prepared because if Don gets hurt, one of us (Morton or Rhome) will have to be in there."

The Cowboys close out their exhibition season in the Cotton Bowl Saturday against the Baltimore Colts. Morton and Rhome feel the 'Pokes need to win so they'll have momenium going into the regular season.

And if something happens to Meredith, these quarterbacks-in-waiting will be grabbing for the bouquet.

Sun Kings Are Slick

LITTLE ROCK, Ark. (AP) — The Arkansas Travelers must be wondering what's going to happen next in their Texas League championship playoff series with El Paso.

Arkansas yielded only three hits in the first game of the best - of - five series Tuesday night, but the Sun Kings got enough mileage out of them for a 3-1 victory.

The Travelers' mound staff suffered a severe jolt on the eve of the playoffs by the untimely callup of Texas League pitcher of the year Santiago Gusman, 19.

Guzman, despite an injured shin, has joined the parent St. Louis Cardinals.

Arkansas also was weakened by the temporary loss of center fielder Boots Day, due to a re-injured right leg. He was expected to return to action tonight.

The second game of the series will be played here tonight with action moving to El Paso Thursday for the remaining games.

Jerry Russ was the Arkansas starter and loser, yielding three hits and striking out nine before leaving in the seventh.

The Sun Kings, western division champs, tagged Reuss for two hits in the first inning for one run. The only other hit was a single in the fourth that scored another run.

El Paso's last run came in the ninth on two walks and an error. The Travelers' run was scored in the bottom of the first.

Tiger Squad Feted, Ready For Midland

High school football [illegible] were guests of honor at the [illegible] regular meeting of the Tiger Booster Club, held last night in the Bengals and the prospects [illegible] the school cafeteria. Ice cream [illegible] was served to all.

Wayne Tyrone, athletic director and head football coach, introduced the varsity cheerleaders [illegible] and Roy Carter, one of the junior or varsity coaches, introduced [illegible] his boys.

Tyrone also discussed the scrimmage set for Friday night [illegible] in Midland, observing that [illegible] Bulldogs are big and tough.

"We'll be in good shape for Dunbar if they (Midland) don't beat us too badly," declared Tyrone. Although the object of a scrimmage is not necessarily to score, the Tigers will be trying their best, according to the coach.

Members of the Booster Club, their guests and the grid boys saw a film of the scrimmage last Friday night with Stamford. Tyrone indicated he was pleased with the results of that earlier scrimmage. He introduc[illegible]

Several [illegible] and illnesses still leave the coaches wondering who will be sufficiently healthy to play when the season begins.

Tony Breedlove and Dennis Carlton are currently operating at tackle on the first string with Delbert Hurst and Calvin Garcia the starting guards. Garcia is the only lettterman of this group. Robert Sadler, who saw service last year, will be at center with Rocky Land ready [illegible]

[illegible] coaches asked parents to encourage their boys to [illegible] the field every afternoon [illegible] Tyrone said. "They're trying hard, and I know they will appreciate any help coming to the field, [illegible] them," Bedford said.

He indicated the squad now has [illegible] in the first game [illegible] Midland, observing that it's [illegible] being [illegible] in the [illegible] for vacancies caused by graduation [illegible] from the No. [illegible] to work out much due to a big [illegible] injury. Mack Gilstrap, another [illegible] gives the Tigers second [illegible] at quarterback.

The Tigers scrimmage with Stamford [illegible] Mack has [illegible] a great [illegible] of reading. He's a smart fellow, man and could develop into one of the top passers in the district.

"Presumably, we have several lettermen backs returning," admitted Bundy. He said Mack Ramsey and Kevin Cervantes look good at the running back positions while the Bengals have depth at fullback with David McGowan, Randy Ingram and possibly another [illegible]

He indicated the squad now [illegible] in the first game [illegible] Midland, observing that it's [illegible] being [illegible] in the [illegible] for vacancies caused by graduation [illegible] from the No. [illegible] to work out much due to a big [illegible] injury. Mack Gilstrap, another [illegible] gives the Tigers second [illegible] at quarterback.

The Tigers scrimmage with Stamford [illegible] Mack has [illegible] a great [illegible] of reading. He's a smart fellow, man and could develop into one of the top passers in the district.

"Presumably, we have several lettermen backs returning," admitted Bundy. He said Mack Ramsey and Kevin Cervantes look good at the running back positions while the Bengals have depth at fullback with David McGowan, Randy Ingram and possibly another [illegible]

Houston Is East Choice

By MURRAY CHASS
Associated Press Sports Writer

NEW YORK (AP) — As the New York Jets trudged out of the locker room at their training camp recently, a fan studied them for a moment, then said, "They look like the Green Bay Packers."

Unfortunately for the Jets, they don't look like the Packers on the field.

In fact, they might not even look like the Houston Oilers.

That's why the Oilers should repeat as Eastern Division champions and go into the American Football League title game against the Oakland Raiders.

That would be a repeat of last year's title contest, and in this opinion, the outcome will be repeated, too—the Raiders winning and going into the Super Bowl for another crack at the National League.

Here's how the standings could look at the end of the season.

East	West
1. Houston	1. Oakland
2. New York	2. Kansas City
3. Buffalo	3. San Diego
4. Miami	4. Denver
5. Boston	5. Cincinnati

Because they have Joe Namath, the Jets for the past couple of years have been considered a likely candidate for the title game. But after good starts each time, the Jets have failed to make it.

This year again they have to be given a good chance to win in the East, but from this view they'll miss again after a brutal struggle. Actually, it's not too far fetched to foresee the Eastern crown being decided in a playoff game.

The Oilers had two things going for them last year—a tremendously stingy defense and a pair of rugged runners, Hoyle Granger and Woodie Campbell. If they can get a better than mediocre passing game to join the combination, they should get by New York.

The Jets, on the other hand, could surprise if halfback Emerson Boozer returns to his pre-injury 1967 form. He's still recuperating from knee surgery, though, and it'll take some time for him to join Namath and form a more potent offense.

None of the other teams in the division appears strong enough to challenge the Oilers and Jets.

For a while, Buffalo looked as if it might bounce back toward the top, but then injuries set in, including a damaging one to quarterback Jack Kemp, who's out for the season with torn knee ligaments.

Miami is progressing rapidly but still not far enough along, and Boston has too many problems, including one at quarterback where Mike Taliaferro is trying to make the Patriot offense go.

Despite a couple of Achilles tendon injuries that most likely will keep defensive tackle Tom Keating and linebacker Bill Laskey out for the season, the Raiders appear to have too much to be unsealed.

They'll miss Keating and Laskey, but they still have a rugged bunch of defenders led by middle linebacker Dan Connors and cornerback Kent McCloughan.

Kansas City could surprise and challenge Oakland, but its reshuffled defense still must prove itself. The Chiefs' biggest chance is for complacency to hit the Raiders.

The same goes for San Diego, although the Chargers' defense keeps them a little behind the Chiefs.

The fight for fourth place could be an interesting one because the Denver Broncos are hurting without quarterback Steve Tensi for at least the first four games, while the expansion Cincinnati Bengals have displayed an unexpectedly tough defense.

The Broncos, however, should barely stay ahead of Cincinnati, which has not shown any kind of scoring punch.

GUY L. SULLIVAN
PROVIDES MORE THAN A POLICY!

GUY L. SULLIVAN
P. O. BOX 1028
SNYDER, TEXAS
TELEPHONE 573-5922

American Amicable
LIFE INSURANCE COMPANY

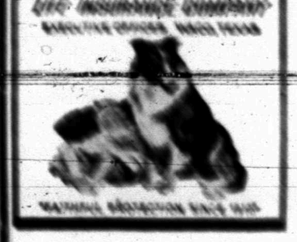

RENT A NEW
IMPALA
FULLY EQUIPPED
For That Business Or Pleasure Trip
Low Package Daily Rates Include All Costs. See Or Call Us Today.
Les Francis Chevrolet Co.
25th & H 573-5456

STEREO
CAR TAPES
4 & 8 TRACK
Reg. 5.98 ..... $5.39
Reg. 5.95 ..... $6.25
Holt Music Co.
Big Spring Hwy. 573-5932

Monuments-Markers
LASTING MEMORIALS FOR YOUR LOVED ONES PLACED IN ALL SCURRY COUNTY CEMETERIES!
Complete Selection
HILLSIDE MONUMENT CO.
Offices At Bell-Seale Funeral Home
Also Curbing 3101 Ave. S Phone 573-5454

THE BEST DEALS OF THE YEAR ARE GOING ON RIGHT NOW AT!
LES FRANCIS

WANT ADS WORK WONDERS

CLASSIFIED ADVERTISING RATES & SCHEDULE

15 WORD MINIMUM

1 day per word	6c
2 days per word	11c
3 days per word	15c
4 days per word	18c
5 days per word	20c
6th day	22c
Legals, per word	6c
Card of Thanks, per word	6c

Each additional day 2c per word. These rates for consecutive insertions only. All ads are cash unless customer has an established credit account with The Snyder Daily News. No refund will be made on an ad after appearing in paper. The Publisher is not responsible for copy omissions, typographical errors or any unintentional error that may occur further than to correct it in the next issue after it is brought to its attention.

ERRORS

The Daily News can not be responsible for more than one incorrect insertion. Claims cannot be considered unless made within three days from date of publication. No allowance can be made when errors do not materially affect the value of the advertisement. All out of town orders must be accompanied by cash, check or money order.
Deadline 4:30 p.m. Monday through Friday, prior to day of publication.
Deadline Sunday, 4:30 p.m. Friday.

BUTANE

CALL SCURRY Butane Company 573-3721 for prompt gas delivery. Sales and domestic and commercial appliances.

ANNOUNCEMENTS A

LOST AND FOUND A-4

STRAYED FIVE or six week ago, nine miles west of town. Yearling with brand Mc on left hip. Call 573-6246, Claude McCormick.

AUTOMOBILES B

AUTOS FOR SALE B-1

AUTO LOANS—to $100.00 any make or model-subject to credit requirements. Call Ken at Timely Finance—2607 Ave. S. Phone 573-9335.

1963 CHEVROLET IMPALA V-8, 4 door, automatic transmission, air conditioner, $795, call 573-6222.

1957 GREEN & WHITE 4 door Ford, carpet, good tires, good gas milage, great buy for student going to school. Call 573-9520 after 6 p.m.

FOR SALE 1964 Olds loaded, good condition, will consider some trade, see at 3702 Rose Circle or call 573-6187.

TRUCKS FOR SALE B-2

FOR SALE: 1964 El Camino pickup X-8 four speed with air. Call 573-7285, 573-7285.

1958 FORD RANCHERO. Call 573-5223.

AUTO ACCESSORIES B-4

FIFTY GALLON Butane rig for pick-up Reduced price $85. See at 1500 Ave. I, or Call 573-4558.

BUSINESS OPP. C

AUCTION — Beacon Motor Lodge and Restaurant, Snyder, Texas, 36 units, pool, brick, good condition, AAA rated, over 8 acres. Consider trades on other property with large equities. Terms to responsible party. Open for inspection 9 A.M. to 1:30 P.M. Thursday, September 5th. Auction 1:30 P.M. September 5th. Sealed bids accepted addressed Goree Auction Company, % Beacon Motor Lodge, Snyder, Texas. Auctioneers—Goree Auction Company, Roswell, New Mexico.

MINUTE INN Cafe for sale. Owner retiring. Inquire Minute Inn Cafe 1609 25th.

BUSINESS SERVICES D

EXTERMINATORS D-5

ROACHES AND silver fish, any size house, guaranteed for one year, $9.95. AAA Exterminators 573-9863.

TO BUY, SELL OR TRADE DIAL 573-5486

EMPLOYMENT E

HELP WANTED MALE E-1

MEN NEEDED for wall servicing unit. Call 573-5196 or 573-3311.

WANTED — MAN for circulation work, experience as newspaper carrier, etc. helpful. See Pope at Snyder Daily News.

HELP WANTED FEMALE E-2

HERE IT IS

The opportunity you've been waiting for . . . pleasant work . . . good earnings . . . as Representative for Avon Cosmetics.
Write Box 1174
San Angelo, Texas

HELP WANTED MISC. E-3

WANTED

Three persons that are interested in a career in hairdressing to work their way through Beauty School—If interested apply at Charles & Sue's School of Beauty, 2207 Ave. S.

WAITRESS & DISHWASHERS wanted. See Leon or Bert at Rip Griffin Truck Stop.

INSTRUCTION F

INTERESTED IN A WELL PAYING CAREER?

Come by Charles & Sue's School of Beauty at 2207 Ave. S and see us about your future as a hairdresser. We have an easy payment plan that will meet your individual needs. No tuition will be due for 30 days after enrollment. Don't delay, start today on your furture as a professional hairdresser.

U. S. CIVIL SERVICE TESTS
MEN AND WOMEN WANTED

to train for EXAMS ages 18 and over. No experience necessary. Thousands of jobs open. High starting pay, short hours, salary advancements. Preparatory training as long as required. Write today giving name, address, phone and time home. SOUTHERN EXTENSION SERVICE % Box 268, Sweetwater, Texas, 79556.

FINANCIAL G

PERSONAL LOANS G-2

PAWN LOANS
On Anything of Value
TIMELY FINANCE
2607 Ave. S
Bargains On Used Merchandise
Phone 573-9335

WOMAN'S COLUMN H

ANTIQUES-ART GOODS H-1

ANTIQUE SALE: Roll top desk, buffet, dresser, high boy, hall tree, kitchen cabinet & safe. See at Giles Used Furniture, 2012 Ave. S.

LAUNDRY SERVICE H-5

IRONING WANTED: 107 36th, Call 573-2804.

IRONING WANTED: 2315 40th, $1.50 dozen, Call 573-6518.

MISCELLANEOUS H-7

MONDAY: Back yard sale, 2410 Ave. E, until 6:00 Monday.

PENNYRICH BRA
For the Figure
You should have,
The Comfort you need
Call Anita Erwin
573-7988

FARMER'S EXCHANGE J

LIVESTOCK J-3

FOR SALE pigs of all sizes. Call 573-7285 or 573-7314.

TWO COWS and Calves, 1 registered black angus. See after 6 p.m. Gilbert Field, 573-6267.

FOR SALE: Good small 3 year-old horse, $300, also one horse trailer, $275. Call Don Sealy 573-5149.

REGISTERED DUROC pigs for sale. Call 573-7083.

MISCELLANEOUS J-6

FOR SALE: Three Farrowing Crates Call 573-5669.

MERCHANDISE K

HOUSEHOLD GOODS K-4

FOR SALE slightly used black and white 17-in. TV and stand. $60. Call 573-5380 after 4 o'clock.

MUSICAL INSTRUMENTS K-5

CORNET $90.00, Clairnet $40.00. Both in good condition, Call 573-7292.

Need someone to assume small monthly payments on spinet piano in this area. Nothing down and easy terms, Write Credit Manager, Box 3035, Lubbock, Texas 79410.

MISCELLANEOUS K-11

YOU SAVED and slaved for wall to wall carpet. Keep it new with Blue Lustre. Rent electric shampooer $1. — Clark Lumber Co.

WANT TO buy, used piano in good condition. Call 573-3466.

THE EXCHANGE
Farms, Ranches and Houses.

Lee Schattel, 573-2770, has for sale a Case Stripper, 3 years old for $800.00, a Case 800 tractor, 1960 model, $1,200.00 and a cotton basket for $1,400.00.

John Schattel, Rt. 2, Hermleigh Texas, has a John Deere No. 12 silage cutter, double row, like new, only cut 100 acres for sale at $1,500.

Jackie Nachlinger has for rent a 5 room house 6 miles NE of Hermleigh, Texas, $35.00 per month. Call 863-2406.

FORREST W. BEAVERS
Realtor, Insurance & Loans
103 Brownfield Building
Phone 573-9472

GARAGE SALE
Wednesday, Thursday, Friday & Saturday
216 34th
8 to 5

GARAGE SALE
Thursday & Friday
205 36th
Maternity & Children's Clothes.

OIL FIELD SUPPLIES K-15

FOR SALE, 15 horse submergable water pump, 750 ft. 12 inch perforated casing and 4 inch galvanized pipe with wire, post and all controls. Call 573-2144.

MERCHANDISE K

WANTED TO BUY K-14

FOR SALE: 100 ft. 7 in. screw type casing; 140 ft. 6 in. welding casing; 120 ft. 8 in. welding casing; 10 horse O'Man engine; 25 horse Wisconsin engine; 1954 Dodge Pick-up. 753-7296.

TRAILER HOUSES K-16

SPARTAN TRAILER, 8 x 50. Good condition. East 23rd just outside city limits. D. D. Smith 573-6068.

SEE THIS
Winnebago, Oasis & Eldorado
Pure luxury motor homes, 17 ft. to 27 ft. Completely self contained.
Furr Auto 1122 E. 34th
Lubbock, Texas Ray Furr
SH 4-4144

RENTALS L

FURNISHED APTS. L-3

NICE TWO bedroom furnished apartment for rent. Call 573-3431 or 573-3849

TWO BEDROOM furnished apartment 1901 Coleman. Upstairs $65.00 downstairs $70.00 month. Bills and SCAT Paid. Call Pope at 573-6331 or 573-7166 after 6 p.m.

REDECORATED TWO bedroom apartments, bills paid, 1907 & 1908 Coleman. Call 573-5888 or 573-9480 after 5:00 p.m.

TWO ROOM and three-room furnished apartments. Also two bedroom apartments with or without T. V. Jack & Jack Realty, 573-3452 or 573-3566.

TWO BEDROOM, bills paid including SCAT, carpeted. Call 573-3714 or 573-6114.

One Bedroom Apartments
Nice furnished, clean, spacious large closets. Bills paid.
BEL AIRE VILLAGE
27th at Ave. X
Call 573-6739 573-9403

NICELY FURNISHED APARTMENTS & ROOMS
Special Monthly Rate
Bills Paid — Come Look
Tel-Ray — T.V. Available
SKYLINE MOTEL
Lamesa Highway 573-6692

UNFURNISHED APTS. L-4

FURNISHED AND unfurnished apartmens, clean two bedroom, SCAT, water paid. Call 573-6725, 573-6497 or 573-5550.

FURNISHED HOUSES L-5

NICELY FURNISHED one bedroom, 1 block south of Furr's 1608 28th.

ONE BEDROOM, washer connection, fenced yard, carport, $15.00 weekly, bills paid. 573-6318.

ONE AND two bedroom houses for rent, apply at 1205 28th or call 573-6566.

NICE AND clean furnished house. Couple or one, bills paid, air conditioned. 3212 Ave. U.

TWO BEDROOM, air conditioned, carport, water paid. Adults. Call 573-2347.

UNFURNISHED HOUSES L-6

SMALL TWO bedroom, 706 30th. Call 573-2586.

FOR RENT two bedroom house at 104 Browning $40.00 month & pay bills. Call 863-2213, Hermleigh, Tex.

THREE BEDROOM house for rent, 213 33rd. Contact Mrs. H. G. Moore, 573-5023.

2106 26th St. Nice clean 2 bedroom, carport, $40.00 mo. Mrs. R. L. Terry 573-3135.

TWO BEDROOM house for rent. Cll 573-2400.

TWO BEDROOM with acreage, near east elementary school, would partly furnish. 3408 Ave. A.

THREE BEDROOM 125 20th Place. Call Colorado City RA 8-3767.

CLEAN TWO bedroom, just redone, 509 32nd. Call 573-9148 or 573-7685.

MISC. FOR RENT L-7

LARGE STEEL BUILDING near Santa Fe Depot for rent, $150. Call 573-2394.

REAL ESTATE M

HOUSES FOR SALE M-2

1. Colonial Hill, large 3 bdrms., 2 full bths., Dble. Garage, make us an offer owner is ready.

2. Real large 3 bdrm., 2 bths. $16,500.

3. Bassridge, 3 bdrms., 2 bths., Den. All for $16,750.

4. 3214 42nd. 3 bdrm. Brick, $10,150. Only $350 down.

5. Old West, large 2 bdrms., all brick $150.00 down & assume Loan $7000.

5. All VA & FHA Properties sold without down payment.

Call us on rental, we have a few 1-3 bdrm. & several 2 bedrooms.

JACK & JACK REALTY
611 East Hwy Ph. 573-3452
Night 573-3566
J. M. (Joe) Glass
573-3860

BUYING? OR SELLING?

1 640 acre tract, adjoining County. 3 320 acre tracts, Scurry Co. farmland. 2 80 acre tracts, Scurry Co., close in, sections grassland, adjoining. Cash for 480 acres, wide hole area down.
3 bedroom, 2 bath, den in Southwest.
3 bedroom, carpet, good location, SW equity.
3 bedroom on 2 acres of land, SW.
10 sections grassland, $45 per acre, $60 with minerals.
Good lake cabins, cheap.
3 40 acre GI loan tracts.
List your rentals with us.

FORREST W. BEAVERS
Realtor, Insurance & Loans
103 Brownfield Bldg.
Phone 573-9472
Forrest Beavers 573-6467
Virginia Sims 573-2713

REAL ESTATE M

HOUSES FOR SALE M-2

BUYING OR SELLING YOUR HOME?
COMPLETE REAL ESTATE SERVICE

NEW LISTING, edge of town! Southeast Snyder, one acre land, water well, butane tank. It's a beautiful three bedroom, 2 bath, roomy kitchen and utility with built-ins. Wood burning fireplace, carpet, drapes, closets galore. Priced below cost. Owner moving the first—says sell. Must see this!!

BRAND NEW Southwest, Irving Street. Brick home, 3 bedrooms, 2 baths, built-ins, double garage. Close to all West Schools. New Loan.

EQUITY BUY large 3 bedroom, ideal location. Corner lot, detached double garage. See this address: 3702 Dalton.

FHA AND VA BROKER

Let us build for you. We are building contractors. Your plans or ours. Choice lots.
Have two small furnished apartments for rent.

BROWNING REALTY
1906 26th Street
Phone 573-6306 Night 573-3158

HAPPY HOMES REALTY
2608 Ave. S
$100 down . . . 2218 Sunset, 2 bedroom, 1 bath, garage, fenced.
No Down Payment 402 35th St. 3 bedroom, 2 bath, $9000.00.
Country Living . . . 2600 sq. ft. . . . $18,500. 3 ebdroom, 2 bath, den, built-ins. Like new.
4½% loan . . . 45th St. Nice 3 bedroom, 2 bath. Equity buy.
East 37th . . . Large 2 bedroom, 2 baths, den, fireplace, fenced. Equity buy or new loan.
Ranch . . . 806 acres . . . 11 miles from Snyder . . . good fences . . . 2 tanks . . . water well, good corrals.
Small Family . . . Large 2 bedroom, 1 bath, den, fireplace, water well. Equity buy.
FHA AND VA BROKER
Anita Arnold—Broker, 573-7175
Lenora Boydstun 573-6876
Sidney Johnson 573-3236

WEST: 2403 41st Street. 3 Bedroom, 2 Bath, Payments $81 Month. Equity buy or will trade for what have you? This one is 5¼% interest.
NOTHING DOWN on this large 3 Bedroom, den, Fireplace, Payments Only $102 Month. This one is in the west also.
EQUITY BUY: 2201 41st Street. Large 3 Bedroom. On the corner.
COLONIAL HILL: Large 3 Bedroom, Fenced, Utility room, Double Garage.
WEST: Large 2 Bedroom. No Down Payment, $64 Month.
PARTY HOUSE on THE LAKE: 1200 Ft. Floor space, 2 Boat Houses, 2 Docks. Close to the water. Lots of other improvements.

F.H.A. AND V.A. BROKER
MERLE NEWTON REALTY
NIGHT Phone 573-6928
3311 Big Spring Hwy. 573-6928

West 30th, 3 bedroom, brick, den, built in stove. Total price $10,500.

Southwest . . . low equity, small payment, two bedroom, living and dining room, carpet and storm cellar.

32nd St., large 3 bedroom, 2 bath brick, storm cellar, double garage, fenced.

103 Milburn, neat 2 bedroom, carpet in living room and hall, carport, fenced. Low equity and payments.
West 30th . . . 20 acres of land.

FHA . . . VA Broker
TEAL REAL ESTATE
Building Contractor
Office 573-2133
Home 573-2133

1. WEST — Country living — Brick — 3 bedroom, 2 bath, Den, 2 car garage — good water — equity buy — payments $103.90. Only 15 years left.

2. N.E. NICE HOME, Barn, Irrigation well with 5 acres of good land.

3. Central Snyder — for $3500 nice apt. house.

4. GOOD INCOME PROPERTY — nice duplex, furniture goes, one side now rented for more than total payment.

5. MR. FARMER — If you need more land now is the time — 850 acres of good level black land — 216 acres of good black land, 320 acres and 246 acres of good calclay sandy loam. These farms have good allotments and high yields.

6. Nothing down — small closing cost on many houses. Call today for information.

BRIGHT'S REAL ESTATE
Northwest Corner of Square
Ph. 573-6137 Day or Night
Joe Box Home Phone 573-5908

REAL ESTATE M

HOUSES FOR SALE M-2

THREE BEDROOM brick, bath and half, equity buy. Possible 8 years left of balance. Payments $101 per month. 3200 42nd. Phone 573-6176.

FOR RENT—lease or sale-steel building. 712 Ave. S. Phone 573-7502.

COUNTRY HOME SOUTH . . . 3 bedroom . . . 2½ acres . . . good water . . . just a few years old . . . owner being transferred said reduce to sell at $11,500.00.
EAST . . . 402 35th Street . . . 3 bedroom . . . 2 baths . . . carpet . . . $75.00 mo. newly refinished . . . nowing down.
SOUTHWEST . . . newly refinished . . . $100.00 down payment . . . carpet . . . payments $63.00 mo. . . . 2218 Sunset.
EAST . . . 212 35th Street . . . newly refinished . . . no down payment . . . $45.00 mo.
COUNTRY WEST . . . lovely 3 bedroom . . . 2 bath . . . den . . . brick . . . Only $18,500.00. . . . equity or new loan . . . about 2100 sq. feet . . . on West 30th.
SOUTH 3116 Ave. T. 3 bedroom . . . den . . . fireplace. Nothing down. No closing cost.

WE NEED LISTINGS IN ALL AREAS OF SNYDER.
STEVENSON REAL ESTATE
South Side Of Square
Business Phone: 573-5612
Night & Weekends — 573-5612

FOR SALE
3 Bedroom
Brick House
Call 573-5931
Or 573-5235

CHOICE
3 LARGE BEDROOMS, 2 bath, brick home, in one of Snyder's better residential areas . . . UTILITY ROOM, CONVERSATION KITCHEN . . . BEDROOMS PLANNED FOR QUIET REST . . . HIGH CONCRETE BLOCK FENCE . . . EXCELLENT CONDITION . . . WOULD COST MANY THOUSANDS MORE than asking price to build at today's prices.

2 BEDROOM
LARGEST BEDROOMS you ever saw . . . TASTEFULLY DECORATED in white, wood paneled with knotty pine and stone, with stone fireplace at one end . . . YOU COULDN'T BEAT THIS ONE for LOOKS and LOCATION.

SELLING ??
List Your Home With Us.
Bass Real Estate
573-6827

FHA PUBLIC INFORMATION RELEASE

FHA properties are offered for sale to qualified purchasers without regard to the prospective purchaser's race, color, creed or national origin. Purchasers should contact the real estate broker of their choice. Offers to purchase may be submitted direct to FHA when purchaser cannot secure the services of a qualified broker. The local FHA office is located at 1601 Avenue N, Lubbock, Texas.
The Commissioner has acquired the following properties and the disposition programs have been completed: (All offers on the following properties wil be considered simultaneous when submitted to and received by the Lubbock, Texas, office within 5 working days after the first day of the listing.) Drawings to establish processing priority will be held in the Lubbock office on the first working day following the above five working day period at 11:00 A.M.

SNYDER, TEXAS
OFFERS SUBMITTED
494-047007-203 204 31st.

1. 3704 Noble — $4200. Small Down — $40 Monthly.
2. Edge of Town, 4 room, Bath, Well — $2500.
3. Two Bedroom several lots. $3,000, small down payment, $35 monthly.
4. 4 Room, Bath, Old West Snyder $6500.
5. 20 Acres, $10,000.

ROSWELL RIGSBY
200 E. Highway 573-9278

ACREAGE M-14

320 ACRE FARM for Sale — 7 miles S. Fluvanna, $150 an acre, no minerals, 573-7691 or 573-2396.

1962 INTERNATIONAL C-112 Pickup, Big 6 Cyl., 4 Speed, Long Wheelbase ..... $ 695
1960 CHEVROLET ½ Ton ..... $ 395
1963 INTERNATIONAL 1600 2-Ton, Long Wheelbase $1095
FARMALL 706 LP Tractor, New Tires and New Paint $4,250
JOHN DEERE 3010 LP Tractor, Major Engine Overhaul $3,250
New INTERNATIONAL 3414 Loader Tractor With Used (Like New) 3130 Backhoe $5,995
Used INTERNATIONAL 3414 Loader Tractor, 100 Hours on Major Engine Overhaul, 3-Point Hitch, 4-in-1 Bucket $2,995

SNYDER TRUCK & TRACTOR CO.
E. Highway Ph. 573-9348

NBC Offer 'Unresponsive' Says Mayor Richard Daley

CHICAGO (AP) — The National Broadcasting Co. has offered Mayor Richard J. Daley a special one-hour program in response to his request for air time to explain "what really happened" during the Democratic National Convention.

But a spokesman for the mayor said Tuesday night Daley termed the NBC news offer "unresponsive" and said the mayor probably would not attend.

Daley said Tuesday he sent letters to the three major television networks requesting one hour of prime time to counteract "the one-sided portrayal of the controversial events that were telecast" during last week's convention.

Reuven Frank, NBC news president, said in New York he invited Daley to "appear for a discussion of these events with a panel of distinguished reporters and editors on a special one-hour edition of "Meet the Press, Friday, Sept. 13."

Reacting to the NBC offer, the mayor's office spokesman quoted Daley as having said, "This is not what I requested. There is no need for a panel of reporters."

Frank said, in extending the offer, that he could not accept Daley's description of NBC telecasts as a "one-sided portrayal."

The other networks, the Columbia Broadcasting System and the American Broadcasting Co., did not reply immediately to Daley's request.

Daley announced his request during a three-minute news conference Tuesday in which he read a statement and then left immediately, refusing to answer newsmen's questions.

The statement said in part: "... Under all principles of fairness, the background and planning for the purpose of disrupting the city and the national convention, the tactics used by the demonstrators, the biographies of the organizers and leaders, the role of the law enforcement agencies and the grave implications of these events, to the cities of America, which were not portrayed during the convention coverage, should be presented to the American public."

The mayor also said he had named a committee to investigate the violent confrontations between police and young peace demonstrators which resulted in 500 arrests and injuries to many persons, including 24 newsmen and 152 policemen.

An aide to Daley said the committee includes James B. Conlisk Jr., police superintendent; Robert Quinn, fire commissioner, and members of the Chicago Corporation Counsel's office and the Department of Health.

In another development, Thomas Foran, U.S. district attorney, announced a federal grand jury session would be extended until the FBI completes a study of the conduct of police and demonstrators and the beating of newsmen.

Foran said if the FBI report, ordered by Atty. Gen. Ramsey Clark, is comprehensive enough, the grand jury's investigative powers will not be required.

The district attorney also commented: "If policemen were getting a little wild, they can't be blamed, in light of the provocations and the long hours."

Funds Set For Airport Improvement

AUSTIN (AP) — The Texas Aeronautics Commission indicated Tuesday it may ask the 1969 Legislature to remove the gasoline tax exemption for aviation fuel.

It also allocated $765,513 for state aid to airport construction and improvement projects in 44 small cities.

The commission's aid to airports program is financed by unclaimed refunds of the tax paid on aviation fuel.

More funds would be available for small town airports and possibly for special big city airports for private aircraft, commission members said. It would take new legislation to make state aid available for airports in cities over 50,000 population.

Commission members were told state aid may become more significant because of federal withdrawal from the small airport aid field.

Cities receiving state grants Tuesday were Abernathy, $5,500; Aransas Pass $20,000; Ballinger $20,000; Bay City $8,000; Bridgeport $25,000; Cameron $5,009; Canadian $27,500; Carthage $8,000; Clarendon $21,207; Cleveland $10,000; Comanche $12,000; Cotulla $11,000; Deine $20,000; Eldorado $6,500; Edinburg $27,500; Fort Stockton $27,500; Georgetown $8,000; Hamilton $22,500; Hillsboro $3,000; Honey Grove $7,500; Jasper $27,500; Kingsland $27,500; La Porte $20,000; Marlin $10,000; Mexia $20,000; Miami $25,500; Mineral Wells $27,500; Monahans $20,000; Morton $27,500; Nayasota $11,000; Newton $13,000; Pampa $20,000; Port Mansfield $8,000; Ranger $20,000; San Benito $24,000; Smithville $27,500; Taft $27,500; Tahoka $22,000; Taylor $21,106; Teague-Fairfield $22,000; Wharton $6,500; Winters $24,000 and Woodville $6,800.

All grants must be matched 50-50 by local funds.

Water Supply Group Is Organized

SAN AUGUSTINE, Tex. (AP) —Organization of the Geneva-Milam Water Supply Corp. has been completed and application made to the Farmers Home Administration for construction of a $92,000 water system.

President is William E. Low.

TV Schedules

KMID MIDLAND Channel 2

KMID—Mon. Thru Fri. Daytime

7:00 Today	1:00 Days of lives
9:00 Judgment	1:30 Doctors
9:25 News	2:00 Other world
9:30 Con'tration	2:30 Don't say
10:00 Personality	3:00 Match game
10:30 Squares	3:25 News
11:00 Jeopardy	3:30 Romp room
11:30 Eye guess	4:00 Comics
11:55 News	5:00 Beaver
12:00 Patty Duke	5:30 Hunt-Brink
12:30 Make deal	6:00 News-wthr

KMID—Wednesday Evening

6:30 Viginian	10:00 News-wthr
8:00 Kraft Music	10:30 Tonight
9:00 Billy Graham	

KMID—Thursday Evening

6:30 D Boone	9:00 Billy Graham
7:30 Ironside	10:00 News-wthr
8:30 Dragnet	10:30 Tonight

KCBD LUBBOCK Ch. 11—Scat 8

KCBD—Mon. Thru Fri. Daytime

7:00 Report	12:15 Closeup
7:05 Farm news	12:30 Make deal
7:25 Weather	1:00 Days our life
7:30 Today	1:30 Doctors
8:25 Report	2:00 Other world
8:30 Today	2:30 Don't say
9:00 Judgement	3:00 Match game
9:25 News	3:25 News
9:30 Con'tration	3:30 Date game
10:00 Personality	4:00 Beaver
10:30 Squares	4:30 Betwitched
11:00 Jeopardy	5:00 Wells Fargo
11:30 Eye guess	5:30 News
11:55 News	6:00 News
12:00 Report	

KCBD—Wednesday Evening

6:30 Virginian	10:00 News
8:00 Music Hall	10:30 Tonight
9:00 Run-for-life	12:00 N. Mex. Rep

KCBD—Thursday Evening

6:30 D Boone	10:00 News
7:30 Ironside	10:30 Tonight
8:30 Dragent	12:00 N. Mex. Rep.
9:00 Dean Marin	

KRBC ABILENE Ch. 9

KRBC—Mon. Thru Fri. Daytime

7:00 Today	1:00 Days' Lives
7:25 Harry Holt	1:30 Doctors
8:25 Devotions	2:00 Other World
9:00 Judgment	2:30 Don't say
9:25 News	3:00 Match game
9:30 Con'tration	3:25 News
10:00 Personality	3:30 One life
10:30 Squares	4:00 Treasure Isle
11:00 Jeopardy	4:30 Raf patrol
11:30 Guess	5:30 Huntley
11:55 News	6:20 Sports
12:00 News	6:30 News-wthr
12:15 S. Chappel	6:00 News
12:30 Make Deal	

KRBC—Wednesday Evening

5:00 Newlywed	9:00 Run-or-life
6:30 Virginian	10:00 News
8:00 Music Hall	10:30 Tonight

KRBC—Thursday Evening

5:00 That girl	8:30 Dragnet
5:30 Huntley	9:00 Dean Martin
6:00 News	10:00 News-weath
6:30 D Boone	10:30 Tonight
7:00 Ironside	

WFAA DALLAS Scat 3

WFAA—Mon. Thru Fri. Daytime

6:29 Inspiration	12:30 Happening
6:30 M. Cox	12:55 C.Doctor
6:55 News	1:00 Newlyweds
7:00 L.Hardy	1:30 Date game
7:30 Pep'mint	2:00 Hospital
8:25 News	2:30 One life
8:30 Early show	3:00 Shadows
10:00 D. Cavett	3:30 Movie
11:00 Bewitched	5:30 News
11:30 Treasure isle	6:00 News-wthr
12:00 ream house	

WFAA—Wednesday Evening

6:30 Avengers	10:30 Joey Bishop
7:30 Peyton Place	12:00 News
8:00 Move	12:10 Land-Seas
10:00 News	1:30 FBI

WFAA—Thursday Evening

6:30 2nd Hundred	10:00 News
7:00 Flying nun	10:30 Joey Bishop
7:30 Bewitched	12:00 News
8:00 That girl	12:10 Music
8:30 Dream house	12:25 land-seas
9:00 Hollywood Pa.	1:25 FBI

KLBK LUBBOCK Channel 13

KLBK—Mon. Thru Fri. Daytime

5:55 Sign on	12:00 News
6:00 Semester	12:30 World turns
6:30 Farm news	1:00 Many Splend
7:30 CBS News	1:30 H'party
7:55 News	2:00 Hospital
8:00 Capt Kanga	2:30 Edge night
9:00 Candid Camer	3:00 Sec. storm
9:30 B. Hillbillies	3:30 Dark Shdws
10:00 Andy	4:00 Newlyweds
7:30 Van Dyke	4:30 Cartoons
11:00 Love life	5:00 Cartoons
11:25 News	5:30 News
11:30 Search	6:00 News
11:45 Guid light	

KLBK—Wednesday Evening

6:30 Hogans Hero	9:00 Billy Graham
7:00 Bewitched	10:00 News-weath
7:30 Hillbillies	10:30 Movie
8:00 Green Acres	11:30 P. Gunn
8:30 2nd Hund Yrs	

KLBK—Thursday Evening

6:30 Cim' Strip	10:00 News weath
8:00 Takes A Thief	10:30 Black Ameri
9:00 Billy Graham	11:30 Peter Gunn

KLBK—Friday Evening

6:30 Voyage	10:00 News
7:30 GGomer Pyle	10:30 Movie
8:00 FBI	10:45 Movie
9:00 Judd	

KWAB BIG SPRING Channel 4

KWAB—Mon. thru Fri. Daytime

8:55 Sign on	12:15 Shella Rawls
6:00 Semester	12:25 weather
6:30 Farm news	12:30 World Turns
7:30 News	1:00 Newlywed
7:55 Shella Rawls	1:30 Houseparty
8:00 Capt. K'roo	2:00 Film Feature
9:00 Can. camera	2:30 Edge nite
9:30 Hillbillies	3:00 Sec. storm
10:00 Andy	3:30 Fantastic
10:30 Van Dyke	4:00 Happening 68
11:00 Love life	4:30 Shadows
11:25 news	5:00 Bewitched
11:30 Search for to	5:30 CBS News
11:45 Guid life	6:00 News
12:00 Noon show	6:10 Here n' there

KWAB—Wednesday Evening

6:30 Hogans Hero	8:30 2nd Hund yrs
9:00 Billy Graham	9:00 Billy Graham
10:30 Movie	10:00 News-wthr
7:00 Betwitched	10:30 Movie
7:30 Hillbillies	12:00 Sign Off
8:00 Green Acres	

KWAB—Thursday Evening

6:30 Cimar' strip	10:30 Invaders
8:00 Takes-a-Thief	11:30 P. Gunn
8:30 Billy Graham	12:00 Sing Off
1:30 Movie	12:30 Sign Off
10:00 News	

KERA & KRLD—Dallas Scat 2

KERA, KRLD—Mon. Thru Fri. Daytime

9:00 Flight six	2:30 Spanish
9:15 New horiz.	2:45 Friendly G.
9:30 Discovery	3:00 Newsreel
10:00 Fam. living	3:15 Spanish
10:30 What's new	3:45 Roundabout
11:00 Learning	4:00 Classrodm
11:15 Spanish	4:30 Local issue
11:30 Science	5:00 Sing
11:45 Public affairs	5:30 Driver ed
12:45 Homemaking	6:00 Health
1:15 Ad learning	5:45 Friend giant
1:30 New hor'zon	6:00 Feature
1:45 French chef	6:30 What's news
2:15 Science lab	

KERA & KRLD—Wed. Eve.

7:00 Driver ed	10:00 News
7:30 Musicians	10:35 Merv. Griffin
8:00 Victorians	12:00 Playhouse
9:00 Fold guitar	

KERA & KRLD—Thurs. Eve.

7:00 Espana	9:30 Next door
7:30 French chef	10:00 News
8:30 Eric Hoffer	10:35 Merv. Griffin
9:30 Profile	12:00 Playhouse

KTVT FT. WORTH Scat 4

KTVT—Mon. Thru Fri. Daytime

6:10 Meditations	1:00 Hollywood
6:45 News	2:00 Mon'moonere
7:00 Theatre	3:00 Capt. Zero
8:30 Romper Room	3:30 Popeye
9:00 Jack LaLanne	4:00 Flintstone
9:30 Girl talk	4:30 Batman
10:00 Move	5:00 Munsters
11:30 Report	5:30 Twilight Zone
12:00 P.D.Q.	6:00 Have Gun
12:30 Miss Brooks	6:30 Rawhide

KTVT—Wednesday Evening

6:30 Westerners	10:15 Movie
7:30 P. Mason	11:00 Movie
8:30 Paladin	12:30 Sports
9:00 Movie	12:35 News
10:00 News	12:45 Meditations

KTVT—Thursday Evening

6:30 Westerners	10:15 Movie
7:30 Movie	11:00 Movie
9:00 Movie	12:30 News
10:00 News	12:50 Meditations

KTXS SWEETWATER Scat 6

KTXS—Mon. Thru Fri. Daytime

5:55 Sign On	12:25 Weather
6:00 semester	12:30 World turns
6:30 Farm News	1:00 Newlywed
7:30 News	1:30 Houseparty
7:55 Shela Rawls	2:00 Film
8:00 Capt. K'roo	2:30 Edge night
9:00 C. camera	3:00 Sec. storm
9:30 Hillbillies	3:30 Fantastic
10:00 Andy	4:00 Happening
10:30 Van Dyke	4:30 Shadows
11:00 Love Life	5:00 Bewitched
11:25 News	330 News
11:30 Search	6:00 News
11:45 Guiding life	6:10 Sports
12:00 News	6:20 Weather
12:15 Shelia Rawls	

KTXS—Wednesday Evening

6:30 Hogans Hero	9:00 Billy Grahm
7:00 Batwitched	10:00 News
7:30 Hillbillies	10:30 Movie
8:00 Green Acres	12:30 Sign Off
8:30 2nd Hund yrs	

KTXS—Thursday Evening

6:30 Cimmar' strip	10:30 Invaders
8:00 Takes-a-thief	11:30 Peter Gunn
9:00 Billy Graham	12:45 Sign off
10:00 News-w thr	

ASSOCIATED PRESS NEWS IN PICTURES

ADDING TO THE SCENERY — Actresses Hummy, Gaby and Hella Kregel, left to right, 19-year-old German triplets, help dress up the already beautiful atmosphere at the Italian sea resort of Taormina. They struck the pose after arrival to attend a film festival.

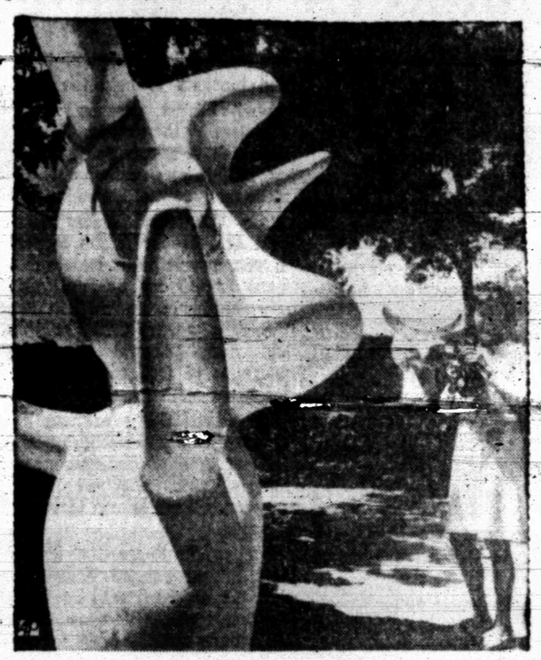

VISITOR SNAPS AWAY — Mrs. Robert McNamara, wife of World Bank president, photographs Juan Miro sculpture at Maeght Foundation Museum near Nice.

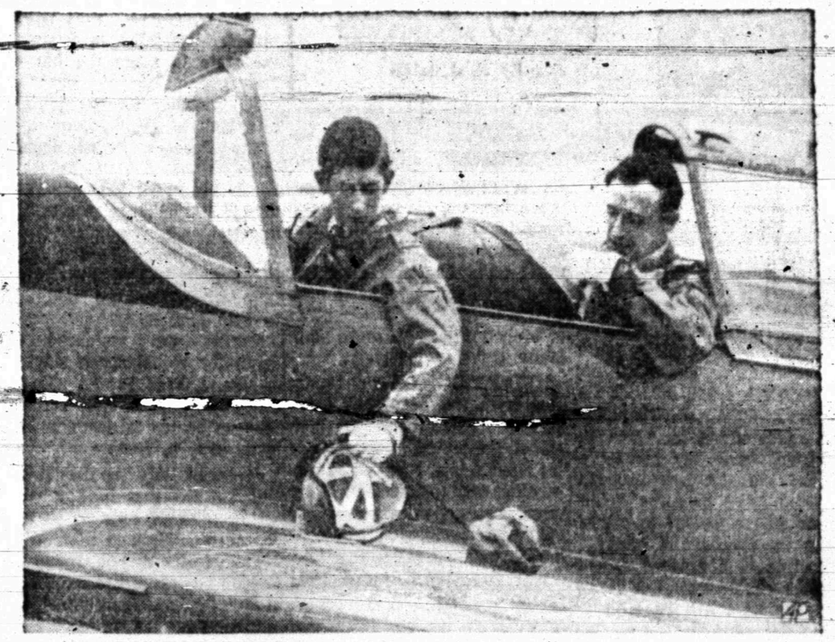

ROYALTY TAKES TO THE AIR — Britain's Prince Charles reaches onto the wing for flying helmet before takeoff from Royal Air Force Station at Tangmere, England. The Prince's instructor is Squadron Leader Philip G. Pinney, 28, of New Zealand.

REALLY BIG JOB — This kind of cathedral made out of metal, wood, ceramics and crystals is work of painter Robert Moretti. He's building it in Nice, France.

IN NEW POST — Samuel C. Adams, Jr., of Washington, D.C., is new U.S. Ambassador to Republic of Niger. Adams, 48, has been associated with U.S. foreign aid programs.

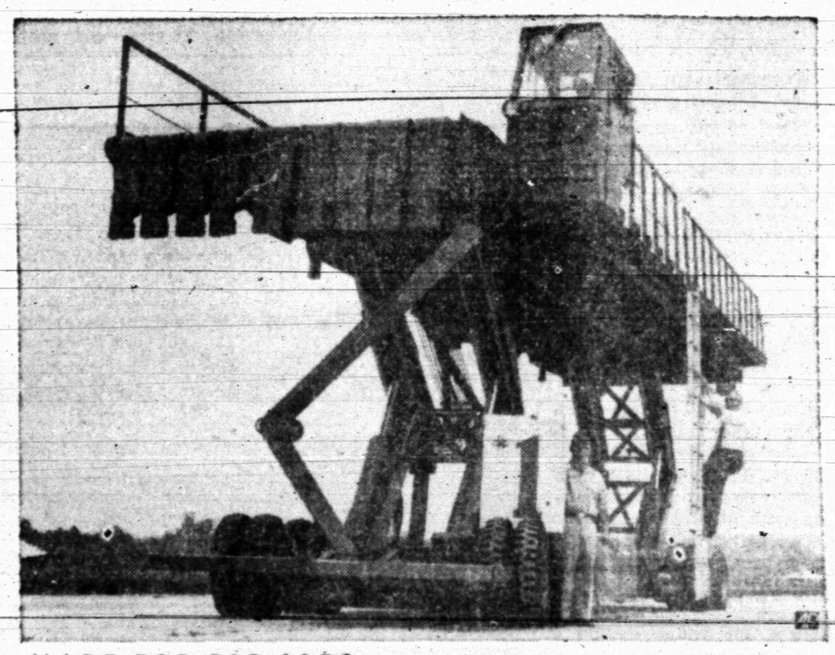

MADE FOR BIG JOBS — It's not an iron grasshopper but the first of the U.S. Air Force's materials handling equipment for the new C-5 transport plane. Vehicle will support 55,000 pounds of cargo or other vehicles. It can raise materials 13 feet.

HEIGHT OF HAPPINESS — Mary Catherine Augustyn, 3, of Wheaton, Ill., presents joyous study on hearing for first time. Special hearing aid is used.

EXPANSIVE ENTERTAINMENT — Linked together by common bicycle tires, young couples dance "Yum Yum" at a club in Italian resort of Viareggio.

WIDE LOOK AT THE TOP — This extra large-brimmed felt hat was presented by Tita Rossi Fashion House of Rome at its fall and winter collection showing in Italy.

SHARPENING UP — Mezzo soprano Rosemary Lee Woodland Hills, Calif., is training for her sixth straight Olympic Games as a fencer. She first made Olympic team at age 20.

NOTE OF HONOR — Metropolitan Opera tenor Richard Tucker drops capsule with scroll at groundbreaking for music center in his honor at Ashkelon, Israel.

HAPPY LANDING FOR YOUNGER SET — An outmoded T-6 light training plane adds to joy of these Japanese youngsters who romp on it. Plane was presented to playground near large apartment houses on the outskirts of the city of Tokyo.

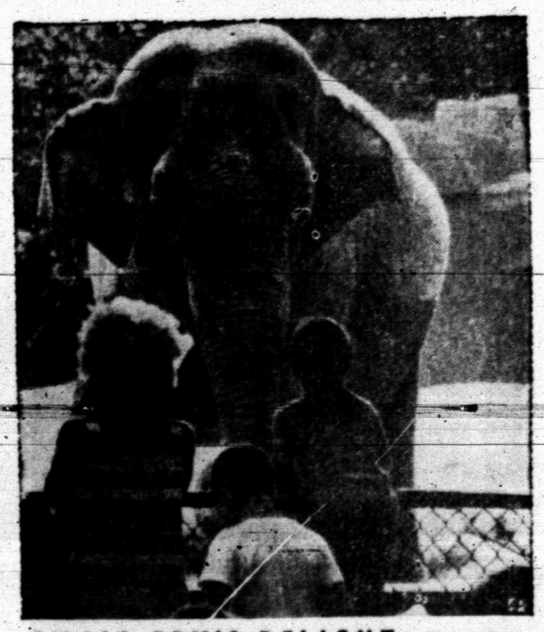

SMALL FRY'S DELIGHT — Youngsters visiting zoo in Brookfield, Ill., are enthralled by closeup look at elephant. Big fellow seems just as interested in the kids.

COOLING OFF ON THE BREAK — American actress Faye Dunaway and Italian actor Marcello Mastroianni try to cool off during break in filming at Treviso, Italy. She uses a battery fan and he an old fashioned one. They're making "A Place For Lovers."

CAREER CORNER

By F. J. LAIN

Miss Lain awards a new Mercury portable, courtesy of the Royal Typewriter Co. to Mrs. W. A. Bellifleur, Santa Maria, Calif., for her suggestion:

"Please discuss the occupation of insurance adjuster."

A — Happy to, — thanks to information provided by the Insurance Information Institute. This insurance industry job is also commonly called CLAIM ADJUSTER, LOSS ADJUSTER, or INVESTIGATOR. There are two main areas in which an adjuster may ply his settlements: one involves property and the other concerns liability for injury caused to others, or to the property of others.

Routine — a dreaded dragon for many joblookers — is rarely a factor here for the adjuster deals not only in things, but with people. All kinds.

WHAT DO ADJUSTERS ADJUST? Claims for loss or damages filed with insurance companies, the idea being to settle out of court. The adjuster determines if the company is liable for the loss, the amount, and who is entitled to the payment. Although the method of investigation varies with the type of insurance, here's a verbal flowchart of how this job is accomplished.

JOBSCOPE. The adjuster examines the claim form and other records to determine insurance coverage. . . interviews or corresponds with claimants and witnesses. . . consults police and hospital records. .. inspects property damage. . writes a report of his findings and attempts to settle with the claimant. If the claimant says no thanks, the adjuster refers the case to his superviser. Should litigation be required, the adjuster may attend the hearings.

TIARAS AND TACT. While the adjuster must know (or else know who does know) the cash value of a broad range of insured items, most specialize in a particular category of claims such as automobile accidents, homeowner losses, damages to business, boat losses and so forth.

Because the claimants with whom the adjuster deals have just suffered a loss, they may be upset or belligerent. Therefore the adjuster has to be diplomatic, flexible and understanding. At other times he has to contend with claim-fakers who can turn a head cold into double pneumonia.

EMPLOYMENT AND ADVANCEMENT. Adjusters work for insurance companies, adjustment bureaus or go into business for themselves. In insurance companies, upward movement could be to a supervisor of a large office to head of a claims department in the home or branch office of a large firm. Many travel extensively.

EDUCATION. College graduates have the edge, but openings also exist for bright high school graduates. Backgrounds are often in law, business administration and engineering. Many insurance companies and adjustment bureaus have formal on-the-job training programs.

1968 EARNINGS. Information is limited, but the Insurance Information Institute estimates about $15,000 for an adjuster with 10 years of experience and some supervisory responsibilities. Top jobs pay considerably more.

OUTLOOK. The U. S. Department of Labor says that employment in the insurance industry as a whole is expected to rise slowly throughout the 1970's. However, insurance workers have good job security because insurance is usually regarded as a necessity. If some of the new claim-settling proposals now under discussion, such as elimination of the tort liability system for compensating automobile accident victims (this would mean the motorist's own insurance company would pay him, his passengers and any pedestrians he hits, regardless of who was at fault) catches on, the job duties of these adjusters will probably be changed.

HOW TO GET A JOB. Apply as a trainee to property or liability insurance companies or adjustment bureaus.

* * *

NEXT: PREPARING FOR CAREER IN POLITICS

* * *

Send your suggestions for future column topics to F. J. Lain, Career Corner, Snyder Daily News, P.O. Box 11400, St. Louis, Mo. 63105. Sorry, no mail answers can be given. **(Distributed by McNaught Syndicate, Inc.)**

A hailstorm that struck Wichita, Kan., in 1951 caused more than $14 million in property damage.

Marion's Sentence To Stand

AUSTIN (AP)—A Fort Worth minister has failed to persuade the state to spare the life of James Lee Marion, under a death sentence for the murder of a Midland social leader.

The Pardons Board denied Tuesday the plea of the Rev. L. C. Frederick for commutation of Marion's sentence to life imprisonment.

At a clemency hearing Aug. 30, Frederick told the board "the spirit of the Lord" told him to help Marion.

Marion was sentenced to death for the bludgeon slaying of Mrs. J. Fred Turner, wife of a Midland oilman. Mrs. Turner, 66, was beaten to death in her home Oct. 2, 1963.

Frederick told the board he had learned that Marion confessed after 17 days in an unheated cell. Midland Dist. Atty. James Mashburn said, however, Marion confessed twice the day of the slaying. There was convincing material evidence that Marion was the killer, he added at the hearing.

Although a Sept. 30 execution date has been set, Marion is under an indefinite stay of execution ordered by the federal courts.

Children To Ride Wagon To School

HOUSTON (AP) — Three angry mothers, protesting cancellation of bus service to a school were set today to send a mule-drawn wagon loaded with children through Houston's streets.

The parade to Grissom Elementary School was authorized by the city council with one councilman commenting, "This is a hazardous route, and I would hate for you to make your point with the death of a child."

Two mules will pull the wagon along a two-mile route, and children who cannot ride will follow on foot, a spokesman said.

Complaints by several mothers were touched off with the recent halt of bus service.

POTTE SHOT?

Snake Bit Water Heaters, Pipes, Faucets, Pumps, Air Conditioners or Heating System.

CAN FIX!
Pete Nachlinger

SNYDER Mechanical
712 AVE.S
Phone 573-3803

Iran Royalty Sees Quake Devastation

BY THE ASSOCIATED PRESS

The Shah and Empress of Iran flew to northeast Iran today to inspect the devastation of the weekend earthquakes that killed 11,000 of their people.

Some 1,400 miles to the west of Iran's stricken area, Turkish officials said 15 persons were killed Tuesday and some 200 were injured in an earthquake that jolted towns on the Black Sea east of Istanbul.

Iran's rulers were to visit the hardest hit villages including Khezri, Mim and Kakhk. In Kakhk alone, some 6,000 persons died.

Relief officials said there had been no reports of epidemics in the shattered towns but that large quantities of disinfectant, vaccine and sterilized water were being taken to the stricken area.

Premier Amir Abass Hoveida said rescuers had abandoned attempts to recover more bodies because of the danger of epidemics. He ordered ruins leveled by bulldozers, burying the unrecovered dead in the rubble.

He said homes in the area would eventually be rebuilt in the area using steel beams and heavy bricks instead of the traditional mud and wood.

The Iranian Embassy in London appealed for money, tents and blankets to help the estimated 100,000 persons made homeless by the quakes. Oxfam, a British volunteer relief agency, said it was ready to fly in more than a ton of blankets.

The U.S. State Department said Ambassador Armin Meyer in Tehran was authorized to release $25,000 for medical and other aid for quake victims. The U.S. relief agency CARE said it had made several thousand packages of food available for the homeless.

Six Peace Corps workers at Marshed, 100 miles south of the area of greatest damage, were reported safe. They were the only Americans known to be in the area.

Iranian Air Force C130 transport planes carried engineers into the area to build shelters for the homeless. Thousands of tents have already been set up as temporary shelter.

In Turkey, the Red Crescent (Red Cross) sent some 2,000 tents, foodstuffs, blankets and a field kitchen to the quake area 200 miles east of Istanbul.

Premier Suleyman Demirel said nine persons were killed in the town of Bartin, three in nearby villages, and another three in Amasra, 10 miles from Bartin.

The quake was felt over a large area, including Ankara, Istanbul and the Dardanelles, but there were no reports of damage or casualties in those cities.

To Resign In Protest

FORT WORTH (AP) — The parents of two girls involved in a policy dispute with the Fort Worth School Board plan to resign their church membership in protest.

They said their resignation from the Methodist church would permit them to sign "in good consicience" the school's controversial supplementary enrollment forms.

The forms are directed at curbing membership in school fraternities, sororities and social clubs.

Mr. and Mrs. John Fortune filed suit against the school board, contending the forms violated their civil rights and the rights of their daughters.

A federal judge dismissed the suit last week, upholding the schools' requirement that parents sign the forms.

The Fortunes said they would appeal the decision.

The Fortune girls, Karen, 15, and Barbara, 14, attended non-Fort Worth public schools last year.

Trials Pending For Six Soldiers

FT. HOOD, Tex. (AP) — Courts-martial of six Ft. Hood soldiers, first scheduled last week, are pending while their civilian attorneys prepare their defense.

The six men are part of a group of 43 taken into custody on Aug. 24. All but one have been charged with failure to obey a lawful order of a commissioned officer. The remaining man will be charged later, officers said.

The 43 soldiers were among about 60 who demonstrated at this Central Texas Army installation the night and morning of Aug. 23-24 against the possibility of being sent to Chicago for riot control duty during the Democratic National Convention.

All Negroes, 17 of the 60 dispersed when ordered by Maj. Gen. John K. Boles, 1st Army commander.

When the 43 remaining soldiers failed to make reveille on Aug. 24, they were taken to the stockade after they again refused to disperse, this time ordered by military police.

The six soldiers to be tried first, all members of the 17th Engineers Battalion, 2nd Army Division, include:

Pfc. Reginald Thompson, 21, and Spec. 5 Rudolph Bell, 20, both of Detroit, Mich.; Pfc. Charles Arline, 24, Jacksonville, Fla.; Pvt. Steve Suswell, 20, Greenville, S.C.; Pfc. Ronald vand Pvt. Ronald Dias, 21, Oakand vt. Ronald Dias, 21, Oakland, Calif.

Riot control troops from Ft. Hood were airlifted to Chicago from Bergstrom Air Force Base at Austin Tex., in 17 huge C141 Starlifter jet troops transports the night before the start of the Democratic convention.

Before the riot control forces departed, 17 demonstrators showed up at Bergstrom's main gate carrying signs that read: "Join the Army and See the Slums" and "GI's Support the People."

Under surveillance by officers, the demonstration failed to grow in size and broke up peacefully about 9 p.m.

The American Serviceman's Union in New York announced it would provide legal counsel for the Ft. Hood men arrested.

"We support their right to refuse to shoot down their own brothers in Chicago, in Detroit or anywhere," a spokesman for the union said.

ANNUAL JAYCEE

Bar-B-Q & Hootenanny

FRIDAY, SEPT. 6th

SCURRY COUNTY COLISEUM

BAR-B-QUE

SERVED FROM 6:00 to 7:30

HOOTENANNY

STARTS AT 8:00 P.M.

ADULTS $1.50
CHILDREN $1.00
(FOR BARBECUE & HOOTENANNY)

50c To See Hootenanny Only!

Make Arrangements To Attend Now!

Tickets Available At The Door
Or
See Any Snyder Jaycee

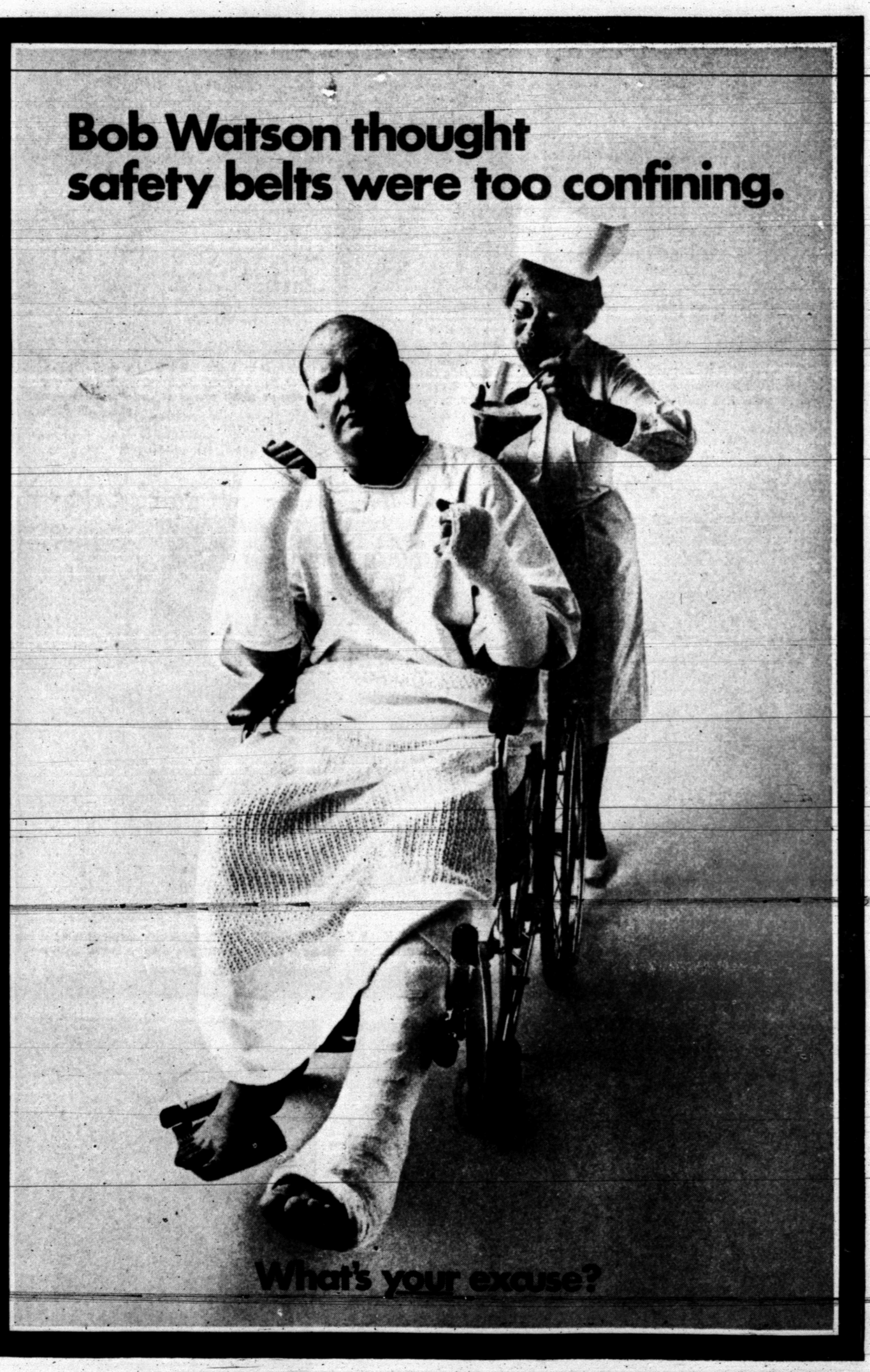

Advertising contributed for the public good.