THE SNYDER DAILY NEWS

VOL. 6, No. 120 — SNYDER, TEXAS, FRIDAY, SEPTEMBER 16, 1955 — SIXTEEN PAGES—PRICE 5c

CORNERSTONE FOR NEW LODGE — Harvey C. Bird, left, grand secretary of the Grand Lodge of Texas, is shown above as he applied the trowl to the plaque and cornerstone of the new Scurry Masonic Lodge Lodge building under construction at Avenue T and Thirty-fifth Street in ceremonies yesterday afternoon. Watching are Ray Martin, center, and M. L. Andress, right. (Craft Studio photograph)

Cornerstone Is Laid On Masonic Building

Ceremonies were held yesterday to officially lay the cornerstone for the new building for Scurry County Masonic Lodge 706 which is now under construction at Avenue T and Thirty-fifth Street.

Harvey C. Bird, grand secretary of the Grand Lodge of Texas was the dedicatory speaker. He dedicated the new lodge building to the service of God.

The cornerstone itself is in the form of a plaque bearing the names of officials of the Scurry Lodge.

The building is being constructed of stone and masonry, will be completely modern in all respects, and will have all-season air conditioning. Cost of the building is estimated at $100,000.

Part of the ceremonies yesterday afternoon included rites officially closing the old Lodge hall on the second story of the Fair Store building on the northeast corner of the square. That building will remain in use by the lodge, however, until the new building is completed.

The old building has been sold to the owner of the first floor of the Fair Store building.

Ceremonies held yesterday were directed by Nolan Watson, worshipful master of the Scurry Lodge. Appearing with Bird and Watson on the program were Joe Pitts, district deputy grand master, W. W. Park, who acted as grand orator, and the Rev. S. A. Sifford, Methodist minister from Hermleigh.

The corner stone bears the names of the officers of the Lodge: Watson, Ray Martin, B. F. Pinnell, J. B. Davidson, Ben Lieb, J. E. LeMond, M. L. Andress, J. J. Tatum, Art Roberts, L. C. Cotton, and W. W. Park.

State Supreme Court Studies School Dispute

By DAVE CHEAVENS

AUSTIN (AP)—The issue of whether or not school districts may immediately mix white and Negro students in public schools goes before an emergency session of the 9-man state Supreme Court today.

The court cut short its summer recess to hear oral arguments at 2 p.m. on these two major questions:

1. Did the U.S. Supreme Court's decision outlawing the principle of desegregation automatically shop down all Texas laws providing for separate white and Negro schools?

2. Specifically, did the Supreme Court's decision make it legal for school officials at Big Spring to use state aid funds intended for separate spending on white and Negro schools on a school system that is not integrated?

Local school boards all over the state, members of the state Board of Education and other school officials were looking to the state's highest court in civil matters to give them a sign on what they should do now about integration.

Big Spring was one of the more than 63 school systems that put integration into effect the first year following the U.S. high court's ruling. It acted after the State Board of Education announced its policy would be to distribute state aid funds regardless of whether integration had been effected.

The state itself has lawyers on opposite sides of the table in the unique, dramatic appeal.

Dist. Atty. Guilford Jones represented the school board at Big Spring. He has submitted briefs supporting the ruling of Dist. Judge Charles Sullivan and arguing that the Supreme Court's ruling is now the law of the land and that it nullified Texas laws to the contrary.

Atty. Gen. John Ben Shepperd's brief argued that the Texas laws on school finances stand until changed by the Legislature or until struck down in a case specifically involving Texas.

The Big Spring district court's ruling was appealed by taxpayers and the Texas Citizens' Council, an organization opposing integration and represented by atty. Ross Carlton of Dallas. His brief argued "State funds may only be apportioned and used in separated white and Negro schools, based upon white and Negro units."

The law has not been declared unconstitutional, or even considered, he contended.

The Big Spring district judge had refused to grant an injunction to forbid the local board from using state aid funds in an integrated school. This court had held in effect that the U.S. Supreme Court's decision nullified Texas school laws that conflict.

Panel Picked For Session Of Court Here

A panel of 42 persons was selected by the jury commission for next week's petit jury.

The panelmen were being sent notices by the sheriff's department this week and told to report to the district courtroom Monday morning.

Scheduled for that session of court are cases against two Martin County men transferred here from 118th District Court at Big Spring. The two men, one James Herndon, contractor, and the other Stanley Lewis, a former commissioner, have two indictments of theft each against them.

Gil Jones, district attorney from the 118th district, and Ralph Caton, Martin County attorney, will prosecute those case with the Renal B. Rosson, district attorney here, assisting.

Several felony cases were being investigated by the Scurry County grand jury, which was still in session this morning. The grand jury had returned to work today after a one-day recess.

Jury panelmen for next week include F. H. Savage, Wayne Boren, Mrs. Boyce Jones of Hermleigh, Edgar von Roeder, Jay Rogers, Buford Browning of Fluvanna, R. C. Lunsford, Mrs. Ray Staton, J. C. Aiken, Eldon E. Rosson, Mrs. Ben Dennis, P. A. Meane, Harold Mason of Hermleigh, Mrs. G. L. Walls of Hermleigh, C. I. Hill, Earl H. Strawn, Mrs. J. C. Massingill, Aubry Stokes, Herman Doak, Mrs. Dildy Smith of Dunn, Wayne Pitner, R. J. Randals, Mrs. C. C. Miller, Bill King, Sam Joyce.

W. C. Hart, Mrs. Park Hamilton, Junior Duke, Sam Chorn, Jack Dupree, Marsh Springer, Ross Blanchard, Mrs. Janice Greenfield, Wayne Rogers of Hermleigh, Sid Worrell, Ray C. Woods, J. C. Morgan, Gilbert Richter, R. M. Phillips, T. D. Leach of Hermleigh, Orville Taylor of Hermleigh, and Mrs. J. A. Rosson.

Irish Prison Record Given

DUBLIN, Ireland (AP)—The Irish, with a history filled with fighting and strife, are laying claim to being among the most law-abiding people in the world today.

Only 1,804 persons were sent to prison or reformatories in the republic last year — and only 14 of these under sentences of hard labor. The average daily population in the country's six penal institutions dropped to 457.

A Department of Justice spokesman attributes the good record to political peace and growth of civic spirit since the Irish won their independence—along with development of the republic's 7,000-strong civic guard with modern methods of crime detection.

Cork jail, built in 1835 to hold 200 prisoners, is about to be closed. It has seven short-term prisoners looked after by an acting warden and six guards.

The prison for long-termers in Mary Borough lacks enough convicts to till the prison farm. Limerick and Sligo jails, now used only for accused persons waiting trial, may be shut down too.

Ringing Of Doorbell Leads To Tot's Death

SARASOTA, Fla. (AP) —Nine-month-old Mark Thomas Smith drowned yesterday when his mother was interrupted by a doorbell while bathing him.

Before Mrs. Frank Smith got back, a maid found the child floating lifeless.

The father is a prominent Sarasota developer.

Tuberculosis Group Formed In Snyder

The Scurry County Tuberculosis Society was organized at a recent meeting held at the Scurry County Health Unit building under the sponsorship of the Auxiliary to the Canyon Reef Medical Society.

The organization was made with the aid of Miss Jean Pinckney, field director of the Texas Tuberculosis Society, from Austin.

Purpose of the new organization will be to educate the public concerning tuberculosis and to furnish emergency aid to victims of the malady.

The new organization plans a fund raising campaign carried out along the lines of the national organization — through the sale of Christmas seals. But the local campaign and organization will permit all but 16 per cent of the funds raised to remain in Scurry County for the treatment and prevention of the disease here.

Heretofore all funds raised through the sales went out of the county, because there was no local organization to direct use of the funds.

The group has long range plans to give the Shick test for tuberculosis to all school children, and to have each patient admitted to a local hospital given chest X-rays as routine procedure for the detection of the malady.

In the near future a meeting will be held with Miss Frances Rains, state seal sales director, to plan the seal sale campaign here.

The seal sale here will begin Nov. 16.

Officers and directors of the new society are: C. V. McClatchy, president; Dr. John Y. Battenfield, vice president; Dr. Harry Ward, second vice president; Mrs. Raymond Williams, secretary; Jim Reed, treasurer; and directors Elmo Herring, Mrs. Pat Jones, Fluvanna, the Rev. Edward Chrisman, Walter Hales, D. M. Cogdell, Jr., Weldon Johnson, Mrs. Pat Falls, Mrs. Ed Bolger, Mrs. Beryl Manning, Mrs. Amon Weaver, Frank Weaver, Miss Myrtle Harrell, Orville Paty, Hermleigh, Steve Birdwell, Bob McAlister, R. E. Patterson, James W. Phillips, the Rev. Julian Hendren, and Dr. Robert F. Wasson.

Argentina Dispute Flares Up

BUENOS AIRES (AP)—Circles in close contact with the army said today unnamed officials in the army had called upon President Peron to resign.

The surrender of 300 rebel troops in Entre Rios Province was announced.

A state of seige—virtual martial law—was extended to the entire country. Previously this applied only to Buenos Aires.

Peron proclaimed the state of seige and the House of Deputies, completely dominated by pro-Peron deputies, approved it in just five minutes.

There was no official account of casualties from the revolt but it appeared that some bloodshed must have resulted.

A policeman was reported shot to death in the Belgrano District of the capital. Identity of his attackers was unknown but they may have been linked with the plotters in the capital city.

Peron had been scheduled to speak at 10 a.m. to leaders of the General Confederation of Labor the workers' organization which is the backbone of the Peron regime. An hour after the speech was scheduled for radio broalcast it had not been made.

An air of quiet tension prevailed in the capital, where anti-aircraft guns were mounted at strategic points, including Casa Rosada, the pink-colored building where Peron has his presidential headquarters.

A government broadcast assured the nation that all was calm and "the situation has been totally dominated."

In Entre Rios Province, north of Buenos Aires, elements of the 3rd Cavalry Regiment rebelled. The government said this revolt was crushed by loyal troops and 300 of the rebels surrendered.

On the outskirts of Cordoba, the big provincial capital in central Argentina, elements in an air force technical school tried to seize control. Fighting raged there, with loyal troops of the 3rd Infantry Regiment launching a dawn attack against the entrenched rebels.

The government said it was also in control of the situation at Curuzu-Cuatia, a town in Corriente Province north of Buenos Aires.

There was no official confirmation.

Federal police headquarters near the Congress Building were evacuated, possibly indicating fear of an attack.

Peron was reported to have gone to the Army Ministry about 3 a.m.

This report came on the heels of government announcements that armed rebellion had flared at three key centers in the interior and had been "rapidly" crushed. The government also declared a terrorist plot had been smashed in Buenos Aires with the arrest of 100 civilians. This was the fourth reported plot aimed at upsetting Peron since the major revolt of June 16—just three months ago today.

The state radio said "it is understood" the chief of the rebel forces is former Gen. Dalmiro Felix Videla Balaguer, who was accused Sept. 8 of leading the Rio Cuarto garrison in a conspiracy which was crushed. Four days later, Gen. Balaguer was reported under arrest, but this never was confirmed officially.

Sultan Plans Gigantic Party

JOHORE BAHRU, Malaya (AP)—The Sultan of Johore begins throwing a million-dollar party tomorrow to celebrate his 82nd birthday and his 60 years on the throne of the Malay state just across the causeway from Singapore.

Maj. Gen. Sir Ibrahim ibni Almarhum Sultan Abu Bakar since 1895 has ruled the population of this rubber-growing state, now the home of almost a million people.

The weeklong celebration beginning tomorrow marks not only Sir Ibrahim's birthday and diamond jubilee. During the festivities his sultanah will be crowned. She is his fourth wife, a Romanian beauty, Marcella Mendl. They met during a wartime air raid in London and were married in 1940. Her coronation was postponed when ill health sent her back to England.

Stassen Gives Report To Ike

DENVER (AP)—Harold E. Stassen told President Eisenhower today he believes "the odds are" that Russia will accept the President's plan for the United States and the Soviet Union to exchange military blueprints and agree to mutual inspection.

Stassen, the President's special assistant on disarmament problems, conferred with Eisenhower for a half hour after flying from New York to report on the United Nations disarmament talks.

A U.N. Disarmament subcommittee has been studying, among others, the proposals Eisenhower outlined at the Geneva Big Four conference. That plan calls for this country and the Soviet Union to exchange blueprints on military establishments, and to agree to mutual aerial inspection of such establishments. The U.N. subcommittee has expanded its talks to include ground inspection.

Judge Stops Integration Plans In Dallas Schools

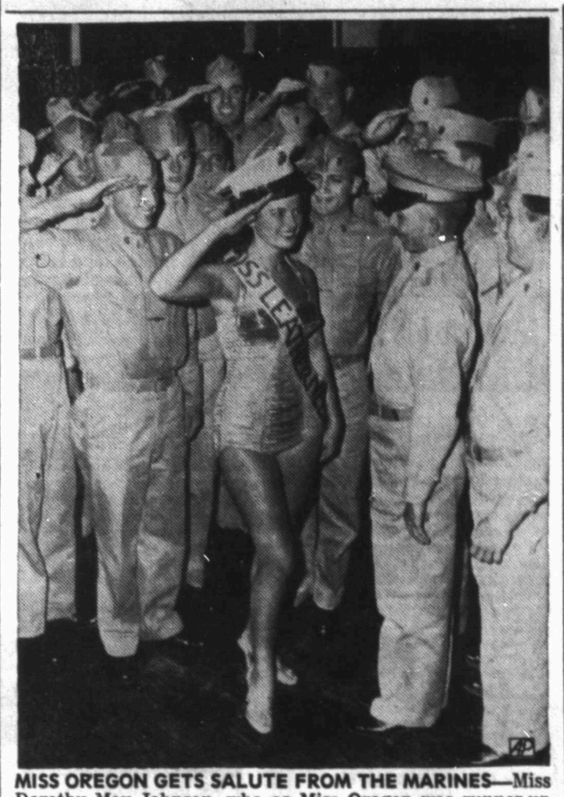

MISS OREGON GETS SALUTE FROM THE MARINES—Miss Dorothy May Johnson, who as Miss Oregon was runner-up in the Miss America contest, gets a mass salute from Marine reservists at a Naval Gun factory party in Washington in her honor. She was "enlisted" as an honorary Marine and named "Sweetheart of the Marine Corps Reserve." She was official guest of Leatherneck Magazine during her Washington visit.

Attorney For Negro Group Will Appeal

DALLAS (AP)—Federal Judge William H. Atwell today ruled segregation can be maintained in Dallas public schools for the time being.

He dismissed a request to force immediate desegregation before the school board completes a study it is making on integration.

His ruling came in one of two important hearings on segregation today. The other one is set in Austin at 2 p.m. before the Texas Supreme Court.

Lawyers for the National Assn. for the Advancement of colored People said they would appeal Atwell's ruling.

"We will appeal if we can," said Thurgood Marshall, chief attorney for the NAACP.

The NAACP had sought an injunction to force white public schools to enroll 28 Negro children who had tried to enter these schools near their homes Sept. 5.

School board officials hailed the ruling. They promised all "possible speed" in finishing the integration study.

Atwell said he was dismissing the injunction request without prejudice and that the plaintiffs could study the action of the school board in working out an integration, then refile if they wanted to do so.

Arguments pro and con on the injunction were short.

The NCAAP took only about 3 minutes, including a brief argument by Thurgood Marshall, chief counsel for the group.

Atwell cited a decision he had made in a case involving what is now Midwestern University in Wichita Falls.

In that case, Atwell said he ruled Negroes must be admitted to the then junior college because they did not have equal educational facilities.

He said he found here—and that counsel for both sides had agreed—that there were equal Negro educational facilities.

School officials said they were grateful for the court decision and would continue to work out details for integration with the greatest possible speed.

Dr. Edwin Rippy, board president, said, "We have always believed we were following in good faith the Supreme Court order."

State Atty. Gen. John Ben Shepperd, who was due at a Texas Supreme Court segregation hearing later today, said he was "very pleases".

Supt. W. T. White, named with Rippy and board members as defendants in the suit, said every effort will be made to follow the law and we "expect the board of education to continue to outline and give the proper direction to the educational program under the law."

Atwell had given each side 30 minutes to make its argument. He overruled one defense motion for a dismissal.

Atwell overruled the motion on the grounds he didn't think the certain parties were indispensable.

Marshall was introduced to Atwell, but apparently will take no part in arguing the case.

Atwell remarked that only Texas people could do this.

Both sides at the outset agreed on these four points:

1. Negro students were denied entrance to white schools on Sept. 5.

2. That there were a total of 128 schools in Dallas.

3. That the relative scholastic population figure was correct. (No figure was given).

4. That white and Negro schools in Dallas were equal in facilities and quality of teachers.

Dr. Edwin J. Rippy, president of the school board, members of the board and Dr. W. T. White, school superintendent, were named as defendants in the case.

This was the first suit filed by the NAACP as far as it was known to compel a Texas school district to enroll Negro pupils.

The United States Supreme Court has ordered an end to segregation in public schools, but left to local districts the details of when and how to bring this about.

A few school districts started integration this fall. The great majority took no action, pending some legal clarification.

Elusive Vicki Enjoys Sixth Day On Loose

CHARLOTTE, N. C. (AP)—Efforts were redoubled today to capture Vicki, the elusive elephant who was enjoying her sixth day of freedom since slipping off from a near by amusement park.

Yesterday Vicki chased three of her would be captors and nearly trampled them.

The elephant hunt, which had been a hit-or-miss affair all in Vicki's favor, got organized last night when the Mecklenburg County Board of Commissioners met with Vicki's owner Jack Partlow, who also owns the amusement park.

Elaborate plans were made for today's safari. Bulldozers dug deep pit traps. These were baited with hay and molasses, Vicki's favorite food, and camouflaged by Partlow.

Vicki is hiding in snake-infested Marshland, just across a heavily traveled boulevard from her amusement park home. The entire area was roped off. Inside, an 11-man team of experienced elephant hunters manned a corral of steel cables into which they hoped to drive the 6-year-old elephant.

Vicki, a paceful pachyderm before she lumbered off, now is mean, Partlow said, and will kill anything in her way. However, she is not mad, he said, but apparently is frightened by the ruckus kicked up about her.

If Vicki is not captured today, John Ringling North will be asked to fly his crew of bull elephant experts here. If she isn't captured in a few days, she will be destroyed.

The hunt yesterday turned into a fiasco of confusion with Vicki chasing three men on different occasions. One was her handler Smoky Strickland, who attempted to sink an elephant hook above her ear. She swatted him across the forehead with her trunk.

The Board of Commissioners were called in after one member, Craig Lawing, witnessed yesterday's confusion.

"I decided we'd have to help Mr. Partlow before somebody got killed," he said. "It isn't a local problem any more. People all over the country are wondering what kind of a city and county we have to be stymied this long by an elephant."

East Germany To Start Talks

By RICHARD KASISCHKE

MOSCOW (AP) — Premier Otto Grotewohl of East Germany arrived in Moscow with a government delegation today to start negotations with the Kremlin. Only three days ago, West German Chancellor Konrad Adenauer finished similar negotiations.

The Soviet government paved the way for the East German's arrival by hailing East Germany last night as a sovereign state and by brushing aside Adenauer's claim that his government speaks for all Germans.

Grotewohl was first off the plane from Berlin, followed by Walter Ulbricht, deputy premier and Communist party boss; Otto Nuschke, another deputy premier; and Foreign Minister Lothar Bolz.

On hand to greet them were Foreign Minister Molotov, party boss Nikita Khrushchev, deputy Premier Mikhail Pervukhin, Lazar Kaganovich and Georgi Malenkov. Premier Nikolai Bulganin, who is ill, was not present. There has been no hint so far as to what ails the 60-year-old Premier.

The Big Three Western ambassadors did not show up for the airport reception because their countries do not recognize the East German government.

There was no parade and when Grotewohl and his group drove into town they went through practically empty streets.

Soviet negotiations with Grotewohl follow up those Adenauer concluded only three days ago.

Soviet Premier Bulganin, who headed up the Soviet side in the bargaining sessions with Adenauer, was not expected to take part for the time being at least in the talks with Grotewohl. The Soviet news agency Tass disclosed last night that the 60yearold Soviet leader was ill, but did not specify his ailment.

The meeting with Grotewohl was seen as a Soviet move to reassure the East German Communists that Russia had not sold them out by negotiating with Adenauer.

The Soviet-West German talks resulted in agreement to set up diplomatic relations between the two governments and, according to Adenauer, an oral promise from Bulganin to release German prisoners held in Russia since World War II.

The Russians set the stage for the Grotewohl talks by rejecting two claims Adenauer had made before leaving Moscow: (1) that the Bonn regime was the only legitimate German government, and (2) that a final setlement of Germany's frontiers must await the peace treaty.

The Russians declared through Tass that Adenauer has no more to say about Germany's final borders than East Germany. They also pointed out that the East Germans already had signed away prewar German territory east of the Oder-Neisse Line to Poland and Russia. Tass made clear that the Soviets do not consider the frontier subject to further dickering.

(Official circles in Bonn said they had anticipated this Russian reaction to Adenauer's claims. They said the Chancellor had put the points on record so it would not appear he was surrendering the German position on unity and settlement of the frontiers to gain other points.)

The Oder-Neisse Line was laid down at the 1945 Potsdam conference. It was then agreed that subject to a final peace settlement, Poland should administer those parts of prewar Germany lying east of a line from the Baltic Sea just west of Swinemunde, along the Oder River to its juncture with the Neisse River and from there to the Czechoslovak border. In addition, East Prrusia was divided between Poland and Russia.

The Communist party newspaper Pravda also indicated the way was being cleared to give East Germany credit for release of the German war prisoners.

The party organ published a letter from East German President Wilhelm Pieck formally asking Soviet President Klementi Voroshilov for release of all still held. The letter was dated Aug. 31, almost two weeks before Adenauer came to Moscow.

All this was seen as a Russian move to counter any propaganda effect Adenauer might have on the Germans by pretending his efforts had furthered the German cause.

WEATHER

NORTH CENTRAL TEXAS: Partly cloudy this afternoon, tonight and Saturday with isolated mostly afternoon thundershowers in east portion. Not much change in temperatures.

WEST TEXAS: Clear to partly cloudy this afternoon, tonight and Saturday. Not much change in temperatures.

EAST AND SOUTH CENTRAL TEXAS: Partly cloudy this afternoon, tonight and Saturday with isolated mostly afternoon thundershowers. Not much change in temperatures. Moderate southeast winds on the coast.

Red China Releases Two More American Citizens From Prison

By DAVID ROADS

HONG KONG (AP)—Red China today released two American civilians—the first of 22 the Communists have promised to free. One of the two asserted he was guilty of spying for the United States.

Released were Walter A. Rickett of Seattle, a Fulbright scholar imprisoned July 25, 1951, on espionage charges, and the Rev. Harold W. Rigney, 54, Chicago, dean of the Roman Catholic Fu Jen University in Peiping. He was arrested on spying and sabotage charges in July 1951.

Rickett said, after crossing the border into this British crown colony: "I was engaged in espionage work and there was a (Korean) war. I was an agent for the U.S. government. I collected military information."

Rickett's wife Adele, when released by the Reds last February, said she was guilty of spying. She praised the Communists highly. She reiterated that today after her husband was freed.

American officials said last spring Mrs. Rickett appeared to have been thoroughly "brainwashed." Rickett is a former U.S. Marine Corps language officer who speaks Chinese and Japanese.

"We have waited four years and three months for this day," said Father Rigney.

He wore an open nightshirt and a crew cut. He was in good health.

Both talked briefly at the border with Richard Tomlin, American Red Cross representative, and a reporter permitted into the area as a representative for all news agencies. Rickett praised both the Chinese and American Red Cross.

"I haven't been speaking English for a long time," he said.

He said he confessed to espionage 15 days after he was arrested July 25, 1951—13 months after the start of the Korean War.

"I collected the information and I was guilty," he said in a low, steady voice.

Rickett wore gray slacks and a gray-brown shirt, his hair was untidy but he was clean shaven. He carried a small shaving kit.

"The Chinese government was lenient with me. They could have sentenced me to 10 years but gave me only six and released me after four," he said.

"I'm afraid 10 years is a long time in anybody's life. Considering the situation, I was treated excellently. At all times my treatment was the same as the other Chinese prisoners, but . . . as a foreigner I was given more food."

Asked whether he feels he has been indoctrinated by the Reds, Rickett replied, "I have read the Chinese papers and progressive articles."

He said he passed military information to unnamed U.S. consular officials and to a British Embassy second secretary whom he identified as Ted Youde and to a Dutch legation employe he named as Miss Helen Van der Hofen. Presumably the latter two were in Peiping at the time.

Rickett said he stayed behind when the Reds overran the mainland because "the political situation was such that I felt I could learn more about the Chinese."

AREA OIL ROUNDUP

Fisher Extender Set To Complete

Sun Oil Co. will set 5½ - inch casing for completion attempt at No. 1 Criswell, indicated northeast extension and second producer in the Ocho Juan field of Northwest Fisher County.

Core from 6,142 to 6,157 feet, total depth, recovered five feet of lime, one foot of shale, three feet of lime and six feet of hard, tight lime having a few fractures and a slight oil odor.

The project made 40.4 gravity oil on a drillstem test of the Canyon reef lime from 5,835 to 5,884 feet and showed oil in subsequent cores.

Location is 660 feet from south and 330 feet from east lines of section 211, block 2, H&TC survey, 10 miles west of Rotan.

Miami Operating Co. Inc., Abilene, announced location for a 6,550-foot wildcat 12 miles north of Swenson in North Stonewall County.

It is No. 1-A Mary L. Wilson, 660 feet from north and 760 feet from west lines of section 103, block F, H&TC survey, 5¾ miles northwest of the Bissett Ranch field.

Ted Weiner, Fort Worth and Midland, will re-enter and deepen to 13,000 feet and 11,952-foot failure in the southwest side of the shallow Southeast Cedar Lake field of West Dawson County.

It is Weiner's No. 1-123 G. W. Pool, 1,980 feet from north and 660 feet from east lines of section 123, block M, EL&RR survey, originally drilled by Standard Oil Company of Texas as its No. 1 Pool and plugged in 1951.

The failure was bottomed in Mississippian, toppedat 11,535 feet, minus datum point of 8,448 feet.

Two-hour drillstem test of Strawn lime in Seaboard Oil Co. and Republic Natural Gas No. 2-A OS Ranch; East Garza wildcat, recovered water.

Interval tested was 7,463 to 7,511 feet. Recovery was 465 feet of mud cut salt water and 5,952 feet of salt water.

Drilling continued below 7,571 feet.

Site is 1 miles southeast of the Post field, 2,600 feet from north and 3,750 feet from east lines of section 3, block A-529, J. Holmes, F. Devarn, A. J. and F. Long survey, 14 miles east of Post.

The Blue Danube Oil Co., Fort Worth, spotted location for a 3,200-foot project in the Dockrey (Clear Fork) area of West Mitchell County.

It is No. 1 Edward Morren, 660 feet from north and east lines of southwest quarter of section 16, block 28, T-1-S, T&P survey, three miles southwest of Westbrook.

LEGAL NOTICES

Legal Advertisement and Notice to Contractors

1. Sealed bids for the construction of approximately 3.0 miles of grading, base and asphalt surface treatment in Towle Memorial Park, Snyder; 1.0 mile of grading, drainage, base and asphalt surface treatment located four miles west of Snyder in Precinct No. 3; approximately 2.0 miles of asphalt surface treatment only located one mile north of Lloyd Mountain School House in Precinct No. 1; and 3.4 miles of asphalt surface treatment only located west of the city of Hermleigh in Precinct No. 4, addressed to the Scurry County Commissioner's Court will be received in the office of the County Judge in Snyder until 10:00 A. M., 24th September, 1955, and then publicly opened and read.

2. All bids must be submitted in sealed envelopes upon the blank forms of the proposal, and marked in the upper left hand corner "Bid for Scurry County Park and Road Job".

3. All proposals shall be accompanied by a cashier's check or certified check upon a national or state bank in the amount of ten percent (10 percent) of the bid price, payable without recourse to the Commissioner's Court of Scurry County, Texas, or a bid bond in the same amount from a reliable surety company, as a guarantee that bidder will enter into contract and execute performance bond within ten (10) days after notice of award of contract to him. The notice of award of contract to the successful bidder will be given to him by the Owner, or his representative, within ten (10) days following the opening of bids. The bid security must be enclosed in the same envelope with the bid. Bids without check or bond will not be considered.

All bid securities will be returned to the respective bidders within ten (10) days after bids are opened, except those the Owner elects to hold until the successful bidder has executed contract.

4. The successful bidder must furnish performance bond upon the form which is attached hereto in the amount of one hundred percent (100 percent) of the contract price, from an approved surety company holding a permit from the State of Texas to act as surety, and it must be acceptable to the Owner.

Each bidder must furnish a statement of his experience, financial resources, and equipment available, with his bid.

5. The right is reserved, as the interest of the Owner may require, to reject any and all bids, and to waive any informality in bids received.

6. Plans, specifications, and bidding documents may be secured from the office of the Engineer, W.W. GRIEF & ASSOCIATES, at 1713 - 25th Street, Snyder, upon deposit of fifteen dollars ($15.00) per set, which sum so deposited will be refunded provided; (a) all documents are returned in good condition to the Engineer not later than 48 hours prior to the bid letting; or (b) the Contractor submits a bid and all documents are returned in good condition to the Engineer not later than 5 days after the bid letting. The Contractor will be required to pay the postage and handling in the mailing of plans and specifications to him.

Plans and specifications may be examined in the office of the County Judge and the Commissioner's Court Room in the Courthouse in Snyder, Texas.

BY ORDER OF THE SCURRY COUNTY COMMISSIONER'S COURT

(S) Edgar Taylor
Judge Edgar A. Taylor

Date: 9-8-55

THE STATE OF TEXAS

TO: D. Troy Colley, Jr., Snyder, Scurry County, Texas

GREETING:

You are commanded to appear by filing a written answer to the plaintiff's petition at or before 10 o'clock A. M. of the first Monday after the expiration of 42 days from the date of issuance of this Citation, the same being Monday the 31st day of October, A.D., 1955, at or before 10 o'clock A.M., before the Honorable District Court of Scurry County, at the Court House in Snyder, Texas.

Said plaintiff's petition was filed on the 16th day of August, 1955.

The file number of said suit being No. 6748.

The names of the parties in said suit are: FAYNELL SPEARS COLLEY as Plaintiff, and D. TROY COLLEY, JR. as Defendent.

The nature of said suit being substantially as follows, to wit:

Suit for Divorce.

If this Citation is not served within 90 days after the date of its issuance, it shall be returned unserved.

Issued this the 13th day of September A. D., 1955.

Given under my hand and seal of said Court, at office in Snyder Texas, this the 13th day of September A. D., 1955.

(SEAL)

(S) Eunice Weatherbee
Clerk
District Court Scurry County, Texas

Worthington Ins. Agency

Complete Insurance Service

● Fire ● Auto

● Life ● Accident

1923 26th — Phone 3-3352

● Inland Marine

TODAY'S MARKETS

STOCK AVERAGES
Compiled By The Associated Press

	Ind	Rails	Util	60 Stocks
Prev. day	352.3	172.3	74.4	170.0
Week ago	350.3	136.6	74.6	170.1
Month ago	339.2	131.0	74.1	171.3
Year ago	294.9	97.9	66.7	139.1

FORT WORTH (AP)—Cattle 2,900; fully steady; feeder calves and yearlings in the Hereford show sold strong to 1.00 higher. Top price on steers in the show was 23.00; heifers 20.00 down; good and choice fed steers and yearlings 18.00-22.00; common and medium 12.00-18.00; good and choice slaughter calves 16.00-19.00; common and medium 12.00-15.00; good and choice stocker steer calves 19.00-21.00; stocker steer yearlings 21.00 down; stocker heifers 17.00-20.00; stocker cows 8.00-12.00.

Hogs 50; poorly tested; most offering medium grade 180-200 lbs at 16.00.

Sheep 250; a few slaughter lambs were steady; utility and good slaughter spring lambs 17.00.

AUSTIN (AP)—Poultry steady. 25; Cotsicanna 28.

NEW YORK (AP)—Cotton was 20 to 55 cents a bale higher at noon today. October 32.83; December 33.10 and March 32.86.

CHICAGO (AP)—Butter easy; unchanged to ½ lower; 93 score AA 58.25; 92 A 57.75; 90 B 56.75; 89 C 54.

Eggs firm; receipts 7,620; unchanged.

HOSPITAL NOTES

The following admissions and dismissals at the two Snyder hospitals are only those whose names have been released by the hospitals.

BATTENFIELD-JONES

Admissions: J. D. Cotter, Snyder; Mrs. W. E. Graham, Clairemont Road.

Dismissals: Mrs. Robert Wilson and baby, Clairemont Road; Mrs. John Frizzell, Route one; Coy Cagle, Snyder.

COGDELL MEMORIAL

Admissions: T. J. McDonall, Greenville, N. M.; Alice Carol Brooks, 1325 North - east Forty - sixth Street, Oklahoma City, Okla.; Mrs. Ted Coffman, 420 Thirtieth Street; Mrs. T. E. Linsey, Box 75, Dunn.

BIRTHS

Mr. and Mrs. Elmer Eckert are the parents of a son weighing seven pounds and two ounces, born at 11:03 a.m. in Cogdell Memorial Hospital.

Mr. and Mrs. Ted Coffman are the parents of a daughter weighing eight pounds, fifteen ounces, born at 7:27 p.m. in Cogdell Memorial Hospital.

Suspect Is Released On Drunken Driving

Charles William Maloney, 27, Miller Courts, was released this morning on bond after being charged with driving while intoxicated as a repeated offense, a felony.

Maloney was arrested yesterday by Sheriff Homer Whisnand and deputy Bill Love at Avenue R and Twenty - fifth Street.

His bond was set at $500 by peace justice W. C. Davidson. Sureties on the bond are Pat Beene and Robert R. Patterson.

WILLIAMSON SHOWS 1965 LINSOLN—E. H. Williamson, left, head of Williamson & Son Motor Co., 1927 Twenty-sixth Street, and L. A. McClanahan, are shown above inspecting the flashing new Lincoln Premiere hard-top for 1956 being shown at the motor firm today for the first time. Although the car has a 285 hp V-8 engine with 9 to 1 compression ratio, its outstanding characteristics for 1956 are the many new safety features including safety-flex steering wheel, safety door locks, safety mirror, non-reflecting instrument panel, and seat safety belts (as optional equipment). (Lee Watson photograph)

Godfrey Has More Trouble

NEW YORK (AP)— Ceremonies marking the opening of a new West Side Manhattan airlines terminal were called off yesterday after the city refused permission for TV star Arthur Godfrey to land by helicopter on the terminal's roof.

A terminal spokesman said nobody was questioning Godfrey's flying ability, but officials dislike helicopter operations near the heavily traveled West Side Highway.

Godfrey is involved in a complaint about his flying last week in Illinois. An airline pilot told the Civil Aeronautics Administration that Godfrey flew dangerously close during a takeoff near Aurora. Godfrey has denied the allegation.

Asked to comment on that case, Marine and Aviation Commissioner Vincent A. G. O'Connor said: "The decision not to allow the helicopter to land was made prior to the incident."

A terminal spokesman said new opening ceremonies will be held Tuesday on a pier adjoining the building.

U.S. $20 bills carry pictures of Benjamin Franklin.

Fair In Leipzig Is Visited By AP Reporter

Editor's Note — Reinhold Ensz, an American on the AP staff in Germany, received Russian permission to visit the 1955 Leipzig fair. Here is his report.

By REINHOLD ENSZ

LEIPZIG, East Germany (AP)—One way to sum up the Communist transformation of Leipzig is to tell what has happened to the F. W. Woolworth store.

The store front still carries a red sign with the familiar lettering, "F. W. Woolworth Co." Window displays are arranged in the tradition of the worldwide chain.

Inside, the counters are neatly laid out, displaying many of the items one always looks for in "the dime store." But all the merchandise is from East Germany, and a close look at the sign out front reveals the significant words: "In Verwaltung," meaning "under administration" — Communist administration, that is.

The only U.S. exhibit at the fair was an English-language book display presented by Ben Rusnak, formerly of New Jersey and now living in Stockholm.

"Things have certainly changed around here," one clerk told this reporter. "The difference is like day and night."

The Communists have chopped the building in half, converting the other part into a clothing store.

Ten years after World War II, long lines regularly form in front of the state-operated food stores. Meat, fats, sugar and coffee are frequently unavailable. Restaurants still feature "ersatz" coffee, just as they did under Hitler.

The nicest thing about the 800-year-old fair, from the viewpoint of the Leipzigers, was the hundreds of shiny autos it brought from the West.

Entire families spent an afternoon or evening walking along the streets, fingering chrome headlights, auto club insignia and paint texture. They tried guessing how to pronounce such names as Buick and Chevrolet.

Most of the local cars were built long before World War II. A large number of them are still fueled from compressed gas tanks, another hangover from Hitler days. "Old shels," the Leipzigers contemptuously call them.

RENTAL LIBRARY
BOOK NOOK and GIFT SHOP
3004 Ave. T
VIRGINIA SCHIEBEL
Phone 3-4177

TRAIL DRIVE-IN Tonite And Saturday
Feature No. 1
CinemaScope WHITE FEATHER
Color by TECHNICOLOR
ROBERT WAGNER • JOHN LUND • DEBRA PAGET • JEFFREY HUNTER
Second Feature
RICHARD WIDMARK JEAN PETERS THELMA RITTER
Pickup ON SOUTH STREET

CANYON Drive-In Theatre
STARTING SUNDAY
'FIRST RUN IN SNYDER'
ROCK-'N-ROLL HITS THE SCREEN FOR THE FIRST TIME!
HOW TO BE VERY VERY POPULAR
BETTY GRABLE • SHEREE NORTH • ROD CUMMINGS
CHARLES COBURN • TOMMY NOONAN
with DEBORAH KERR • FRED CLARK
Produced, Written and Directed by NUNNALLY JOHNSON
CinemaScope

CANYON BIG SPRING HIGHWAY PHONE 3-7212
300 - SEAT AUDITORIUM
TONIGHT & SATURDAY
Feature No. 1
CinemaScope WHITE FEATHER
Color by TECHNICOLOR
Feature No. 2
MIGHTY JOE YOUNG
TERRY MOORE • BEN JOHNSON
PLUS COLOR CARTOON

FREE FREE FREE
THIS AD IS GOOD FOR FREE ADMISSION TO THE
TEXAS THEATRE
FRIDAY AND SATURDAY
NOW SHOWING
SECRET OF THE INCAS
Color by TECHNICOLOR
CHARLTON HESTON • ROBERT YOUNG
NICOLE MAUREY • THOMAS MITCHELL • ANA SUMAC
ALSO
Pony Soldier
TECHNICOLOR
TYRONE POWER
Produced by SAMUEL G. ENGEL • Directed by JOSEPH M. NEWMAN
Screen Play by JOHN C. HIGGINS
20th Century-Fox
PLUS
FIRST CHAPTER
OF
"RIDING WITH BUFFALO BILL"

Gil Gray's Circus . . . . . .
It's BIG! BIG! BIG!
YOUR SHRINE CIRCUS
46 Acts
2½ Hour Show
HIGH SCHOOL STADIUM—SNYDER
One Day Only
SAT., SEPT. 17
Twice Daily 2:30 — 8:15 — Adults 1.00, Children 50c
No Reserved Seats

The Exciting True Life Story Of America's Most Decorated Hero
Palace Phone 3-3442
NOW SHOWING
THE GUTS, THE GLORY, THE HEART AND HUMAN STORY OF THE MEN WHO WENT...
TO HELL AND BACK
CinemaScope
Color by TECHNICOLOR
AUDIE MURPHY
with MARSHALL THOMPSON • CHARLES DRAKE • GREGG PALMER • JACK KELLY
FEATURES STARTING TIMES
2:00–4:05
6:05–8:10
ADULTS–75c
CHILDREN–20c

Starlite DRIVE-IN THEATRE
EAST HIGHWAY 9 PHONE 3-2842
TONITE & SATURDAY
See the fabulous "Kinemins"... life-like little people so truly real, they laugh, they sing, they walk, they dance... they almost breathe!
MICHAEL MYERBERG PRODUCTIONS INC. presents
HANSEL and GRETEL
Color
Full Length Feature Musical Fantasy in FAIRYLAND COLOR by TECHNICOLOR
ALSO
THE GREAT BRANDO
Roaring Story of Mexico's Tiger on a White Horse!
VIVA ZAPATA!
...TWO WORDS THAT ECHOED ACROSS MEXICO LIKE THE CRASH OF THUNDER!
starring MARLON BRANDO
JEAN PETERS
ANTHONY QUINN • MARGO

RITZ
TODAY & SATURDAY
NAGAS ALL-TIME GREAT ACTION HIT!
THE ASPHALT JUNGLE
starring Sterling HAYDEN • Louis CALHERN
Jean HAGEN • James WHITMORE
Sam JAFFE • John McINTIRE
— ALSO —
He walked alone down a one-way road of TERROR!
He fought the greed of ruthless men with the cool kind of steel reckoning!
THE LONESOME TRAIL
WAYNE MORRIS • JOHN AGAR
MARSHA DEAN • EDGAR BUCHANAN
ADELE JERGENS
RUTHLESS MEN AND THEIR VIOLENT WOMEN!

WHAT'S GOING ON

Bob Gibson, son of Mrs. Dan Gibson, Clairemont Route, left this morning for Texas A&M where he will enroll for his senior year.

Mr. and Mrs. George R. Avary and their son George R. Jr., from Bonham are visiting Mrs. J. R. Avary, 3208 Avenue V, and Mrs. Avary's mother, Mrs. J. S. Head, on Avenue U.

Mr. and Mrs. Denton Lambert who live in El Paso are the parents of a baby daughter born Wednesday. The baby was named Suzanne. Mrs. Lambert is the daughter of Mr. and Mrs. L. P. Houston, 1010 Twenty-fifth Street. His parents are Mr. and Mrs. D. L. Lambert, 611 Thirty - second Street.

Carla Swan daughter of Mr. and Mrs. T. T. Swan, 601 Twenty-fourth Street, left today for Lubbock where she will enroll as a freshman at Texas Tech.

Mr. and Mrs. J. M. Grigg, 2800 Thirty-seventh Street, recently returned from Abilene where they spent the week in the home of her sister, Mrs. R. L. Freeman.

Mr. and Mrs. John Laddy of the Carr Community spent Wednesday in the home of Mr. and Mrs. Lewis Jones, Avenue O and O'Neil Avenue.

Mrs. Bill Ellis and Mrs. J. M. Grigg, West Thirty-seventh Street, spent Wednesday in San Angelo and El Dorado. Mrs. Grigg visited in the home of Mrs. J. C. Kerr in San Angelo.

Mrs. Pearl Banks and Mrs. Gorman Jones and Bob of Weatherford will arrive today to spend the weekend in the home of Mr. and Mrs. John Lynch, 2306 Twenty-ninth Street.

Janice Springer, daughter of Mr. and Mrs. Marsh Springer, 3300 Cherry Street, will leave tomorrow for Fort Worth where she will see the Texas Christian University and Kansas University football game. She will return home Sunday.

Visiting in the home of Mr. and Mrs. Marvin Murphy, 500 Twenty-eighth Street, are Mr. and Mrs. Richard Jurek of Buffalo, N.Y.

Visiting this week in the home of Mr. and Mrs. D. L. Wright are Margaret, Judy, and Jimmie Pridy of Cimarron, Colorado.

Moving here recently from Rule are Mr. and Mrs. D. N. Busby and children. Mr. Busby is employed by Halliburton Oil Well Cementing Co. They are making their home at 2807 Avenue N.

EASY-TO-MAKE ENSEMBLE

Marvelous mixers in or out of class! Scoop neck torso jumper with lots of flare falling from its dashing hip cuff.

No. 2388 is cut in sizes 10, 12, 14, 16, 18, 20. Size 16: Jumper, 2½ yds. 54-in; 3 yds. 39-in. Blouse, 2 yds. 39-in.

Send 30c for PATTERN with Name, Address, Style Number and Size. Address PATTERN BUREAU, Snyder Daily News, Box 42, Old Chelsea Station, New York 11, N.Y.

Patterns ready to fill orders immediately. For special handling of orders via first class mail include an extra five cents per pattern.

ARE YOU fully covered? SEE

The Aldredge Agency
2606 AVE. R, BOX 925
SNYDER, TEX. PH. 3-5611

WOMEN

AAUW SPEAKER—Mrs. R. B. Fulcher, left, president of the local chapter of American Association of University Women, is shown chatting with Mr. and Mrs. C. V. Elwell, of Midland, at the Country Club last night where Elwell was the speaker for the AAUW banquet. He is administrator for the Western Co. (Lee Watson photograph)

AAUW Holds Meeting Held At County Club

The American Association of University Women gave a banquet Thursday night at the Country Club in honor of prospective members and their husbands.

The president, Mrs. R. B. Fulcher, announced that the next meeting would be on Oct. 14, when the AAUW would have as guest speaker Miss Loula Grace Erdman whose latest book is currently on the best-seller list.

Mrs. Fulcher briefly outlined the AAUW program for the coming year. Working toward a library for Scurry County will be the main project of the Association. In connection with this plans are underway to find a building for "The House of Bargains," the profits of which will go toward a library fund. The Association will also contribute toward a national exchange scholarship fund, and a local high school scholarship and essay contest.

Mrs. E. A. Brooks, Program Chairman introduced the speaker for the evening, C. V. Elwell, Administrator for the Western Company.

Elwell said that society today was basically economic, in contrast to the revolutionary period which was characterized by a political society.

The American revolution, however, had been not only a political, but an economic revolution as well. "Democracy and free enterprise are mutally dependent. Our economic system of free enterprise is based on a philosophy of enlightened self-interest."

Although this philosophy has worked practically, it holds little appeal as a philosophy to the rest of the world. Communism and socialism on the other hand proclaim their one purpose is to serve mankind.

"You can overlook an awful lot of faults in a man when you think his only purpose in life is to serve you. On the other hand if you tell a man (or a country) I'm going to do the best I can for myself, and in order to do that I need well-paid, happy workers, in the process of helping myself, I'll be helping you, it actually has little appeal to the worker. The true function of a leader in any field is to serve those who follow him."

Elwell went on to point out that Christ's life is an example of a man who came to serve mankind, and so it should be today with the American businessman, whom Elwell believes can be America's best foreign emissary. "The American businessman should look on himself as a steward of his workers, his company and his community."

In foreign policy Elwell said it was his personal opinion that we are making a big mistake in giving so much away. "We are wasting our talents and resources, and the rest of the world suspects our motives as being selfish - an example of 'enlightened self-interest'. Anyway no self - respecting man or nation wants to live on a hand-out."

As a step toward solving the world's problems he thought that American capital and "know-how" could be used in foreign countries, by foreign industrialists and workers "to help them help themselves."

Use some of that applesauce this way: mix it with coconut and raisins and put a little of it on pastry rounds. Fold the rounds over and press the edges together with the tines of a fork; bake in a hot oven. Be sure the applesauce is thick and sweetened.

NEWS FROM DUNN

By ELWANDA STEWART

Visitors in the R. A. Hardee home last week were; Mr. and Mrs. Ray Neithercutt of Venezuela, S.A., Mr. and Mrs. Buford Sterling and Debra, of Knapp, Morris Hardee and family of Ira, Mr. and Mrs. J. W. Johnston and Jean Thompson of Snyder, Raymond Duke of Abilene, and Billy Bob and Randy Hardee of Hermleigh.

The Community Club enjoyed games of "42" and canasta at the clubhouse Thursday night. Water melon was served. Due to school activities on Friday nights, the meeting night was changed to the first Tuesday night of each month.

Mr. and Mrs. Ray Neithercutt, who have been visiting here the past two months, returned to Venezuella, S. A., Wednesday.

Fred Price of Ira, passed away at his home Saturday afternoon. Mr. Price is an uncle of R. A. Hardee and Mrs. C. D. Gray of our community.

Mrs. Charles Goodlett is in Root Memorial Hospital, Colorado City, with injuries received in an Oklahoma highway wreck. She underwent surgery Saturday morning to pin a break in her collar bone. Also injured were her parents, Mr. and Mrs. Charles Robertson and grandmother, Mrs. H. W. Robertson of Colorado City. Mr. Gootlett was injured but not hospitalized.

A group of people from Dunn attended a youth rally at the Baptist Church at Knapp Monday night. Among the group attending were, Mr. and Mrs. W. J. Fuller, Mr. Mr. and Mrs. Malcom Hanson, Rev. and Mrs. A. B. Teague and Peggy, Emma Jean Davis, Rita and Charlene Johnston, Carolyn and Ruth Goodlett, Carol Stewart, Dickey Hardee, Tommy Gary, Mr. and Mrs. Tom Echols and Tommy and Mr. and Mrs. Perry Echols.

Jimmy Stewart spent the weekend in San Antonio visiting his uncle, Leslie Sewart and family, and his aunt Mrs. Leo Coger and family. He accompanied his grandparents, Mr. and Mrs. Jess Rogers of Snyder.

Lorena Mattson and Mrs. W. A. Johnston were in Colorado City Monday.

Mr. and Mrs. Bill Cantrell and children of Rankin spent Sunday with his brother J. R. Cantrell and family.

Mrs. D. D. Smith visited her mother Mrs. George Cochran in Lamesa recently.

Good soup accompaniment: Spread buttered toast with soft cheddar cheese and brown under the broiler. This tidbit is delicious with a cream of tomato or other creamed vegetable soup.

Have you tried Butternut Squash? After you remove the seeds and stringy portion from the inside of the squash, and you peel it, cut it into small pieces. Simmer in a small amount of lightly salted water, then drain. Mash it with butter, salt and lots of freshly ground pepper.

To Solve Your
MOVING PROBLEM
Local and Long Distance
DIAL
3-6791
A Safe, Sure Bonded Service
Across the Street or
Across the Nation
McALISTER
Transfer and Storage
1604 24th St.

LUNCH BOX RECIPES

Helps For Homemakers

Send your questions to "Helps for Homemakers," Snyder Daily News, or call 3-5406.

In Snyder it's not so much the children who need a tasty lunch to take with them, as the head of the family. Many men work in the oil fields, and are away all day. If you've ever done much lunch box eating you know what a pleasure it is to have a tasty surprise, and this goes whether your age is 6 or 60.

Have you tried this instant nonfat dry milk? Well, it makes delicious chocolate drinks cold or hot you might also try this recipe for something different for a lunch box.

HOT TAFFY DRINK
2 tablespoons molasses
2 cups liqueifed dry milk
2 drops peppermint extract

In saucepan, combine molasses, liquefied dry milk and peppermint extract. Cook over medium heat until hot. Do not boil.

Here's another recipe for a lunch box surprise.

HONEY PEANUT BUTTER COOKIES
1¼ cups sifted flour
½ cup dry milk
½ teaspoon salt
½ teaspoon baking soda
½ cup shortening
½ cup peanut butter
¼ cup sugar
½ cup honey
1 egg

Sift together flour, powdered milk, salt and baking soda. Cream shortening with peanut butter. Gradually add sifted dry ingredients to creamed mixture, blending well after each addition. Drop by teaspoonfuls onto well-greased baking sheet. Flatten with fork. Bake in moderate oven (350 F), 8 to 10 minutes until lightly browned.

When you are using cooked giblets in a poultry stuffing or gravy, or in a sandwich spread, be sure to cut away the cartilage or gristle from the gizzard.

Doctor up those canned baked beans to give them a homemade taste! Add maple syrup, catchup, Worcestershire sauce and finely diced onion and heat the beans thoroughly.

Best-Known Home Remedy
For suffering of
COLDS
VICKS VAPORUB
Rub on Relief...Breathe in Relief

Floor Sanders and Edgers
For Rent
Barrow Furniture Co.
2112 25th Street Snyder, Texas

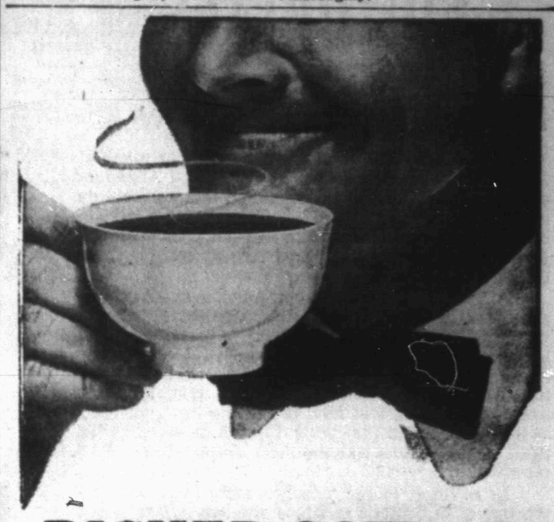

RICHER COFFEE INSTANTLY!
Deep Roasted
for heartier flavor
As rich an instant as you can buy...and it *always* costs you less! Edwards is *all* coffee, made from choicest coffee beans... *Deep Roasted* to perfection peak for richer, heartier flavor. You use less Edwards. There's no waste. You save all around!

Featured at
SAFEWAY

We're Rolling Up the Biggest September Ever with the Greatest Deals in Buick History

Stupendous Savings! Colossal Trades!
AND PRESENTING FOR THE FIRST TIME ANYWHERE AT SUCH LOW PRICES— THOSE STERLING, SPECTACULAR AND THRILLING PERFORMERS—

The 1955 Buicks!
• UP TO 236 HORSEPOWER
• SPECTACULAR VARIABLE PITCH DYNAFLOW*
• HOTTEST-LOOKING CAR ON THE ROAD

You Crack the Whip
IN THIS CELEBRATION OF OUR PHENOMENAL SALES SUCCESS

Buick's Big, Beautiful and Low-Priced SPECIAL
(Look, 4 doors and no center posts—the pioneer of 4-door hardtops!)
1955 Buick SPECIAL, 4-Door, 6-Passenger Riviera, Model 43, 188 hp, 122-in. wheelbase

Buick's Peerless Performance Car, the CENTURY
(With Buick's highest power-to-weight ratio!)
1955 Buick CENTURY, 4-Door, 6-Passenger Riviera, Model 63, 236 hp, 122-in. wheelbase

Buick's Super-Spacious SUPER
(Where you sit in the lap of luxury and love it!)
1955 Buick SUPER, 2-Door, 6-Passenger Convertible, Model 56C, 236 hp, 127-in. wheelbase

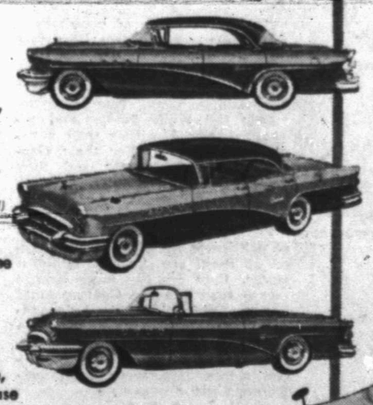

Come in and Name Your Deal on the Brand-New Buick You Want

What crowds! What sales! *What deals!* No wonder the Buick Sales Circus is smashing every record in the book.

Come in and see our parade of dazzling beauties—hottest-performing cars on the road—brand-new Buicks, all Series, all models, most colors. Point out the one you've yearned for—then *you* crack the whip. Tell us the deal you want. Watch us deliver.

Bring in your old car—Dynaflow out in the best Buick of your dreams!

**Variable Pitch Dynaflow is the only Dynaflow Buick builds today. It is standard on Roadmaster, optional at modest extra cost on other Series.*

Hurry, Hurry, Hurry to our Buick Sales Circus

Enjoy Cooled, Filtered Air for Less Than You Think With Buick's
AIR CONDITIONER
It's a Genuine Frigidaire

Bickerstaff Buick Co.
2310 AVE. S SNYDER

NOTICE -
Polio Shots Arrive!

The Battenfield-Jones Hospital Clinic Has Just Received Approximately 400 Polio Immunizations.

All Private Patients Of The Above Clinic Desiring Immunization Shots For Their Children, Should Come To The Clinic Between 1 and 5 P.M. Monday, Sept. 19th.

Only Children Between 6 Months And 14 Years Can Be Given Immunizations At This Time.

Remember The Time —

1 to 5 P.M. Monday, Sept. 19th

Bible Thought

And they spake unto him the word of the Lord, and to all that were in his house. The Acts, 16:32.

EDITORIALS

Adenauer At Moscow

It is evident that marked progress was made at Moscow between West Germany's Konrad Adenauer and the leaders of the Soviet Union, though the only acknowledged results were an agreement to established diplomatic relations and a Russian promise to return 10,000 Germans still held as "war criminals" by the Russians.

Before departing for Bonn, Adenauer told reporters there had been absolutely no secret agreement with the Russians about anything. He declared he had made it plain to Premier Bulganin that West Germany wasn't giving up any of its ties with NATO and the Western European Union, and that Bulganin hadn't demanded it of him, though he had remarked at the first session that West German membership in those organizations was the chief barrier to German reunification.

In addition to the prisoner agreement and restoration of diplomatic relations, the two sides also set up committees to work on trade relations between the two countries.

Bulganin agreed to return 9,626 Germans still held in Russian jails or slave camps, all that the Russians claim they now hold, though Bulganin promised to look for any others that might be turned up. The Germans claim the true number is 100,000.

Adenauer insisted from the start that the return of these prisoners was a precondition to any agreement with the Russians whatever, and he won his point—at least on paper.

But the great problem of reunification remains. On this point a joint statement by Adenauer and Bulganin contained a significant phrase. The agreement to exchange ambassadors, the statement said, "will further the settlement of pending problems affecting the whole of Germany, and must thus help the solution of the principal national problems of the German people—the reestablishment of the unity of the German democratic state."

That "democratic state" was straight out of Communist double talk and one wonders if old Konrad Adenauer didn't nod when he affixed his signature to it.

Situation In Hand

The Marine landed, and the situation was soon well in hand. And so the $64,000 question was popped and got answered, and assorted millions of televiewers throughout the country relaxed for the first time in weeks.

The "lucky" winner was Captain Richard McCutchen, assisted in the pinches by his father John C. McCutchen, a retired Navy captain. He was the first who dared go on to the $64,000 question; all the others who got to the halfway mark decided they'd had enough. There was some pretty hard-headed practical economics behind their refusal. The income tax would have taken a fearful toll of that $64,000 pot even if they'd made it; with $32,000 the tariff wasn't so stiff. So they would be risking everything for a few thousand extra.

The captain's share was to define in English the French terms of a menu served at Buckingham Palace on March 21, 1939. There were seven courses—soup, fish, vegetables, sauce, dessert and two wines—and the captain defined each without a bobble. His father, a noted cooking expert himself, rendered whatever advice the young man required. Incidentally, the captain ruefully admitted he had flunked the second class cooking test when he was a Boy Scout.

So, the television sensation of 1955 came to a climax, and it is doubtful if it ever again reaches the high point of excitement it achieved in its first few months. Already imitators are on the warpath, and there is talk of bigger and grander jackpots.

The current sensation differs from most quiz programs in that a certain degree of knowledge and intelligence, not to say imagination, is required of the contestants. This was such a refreshing twist to a situation that had been run into the ground that the program had the nation by the ears for weeks. Of course, more interest to spectators inheres in a sheer $64,000 jackpot than in, say, a washing machine or a box of cigars.

Even in this day of loose and easy money, most people respect $64,000.

Bark Worse Than Bite

NORFOLK, Va. (AP)—Harvey Robinson says there's no truth in the old saying that postmen and dogs are born enemies.

Robinson, retiring after 30 years as a postman, was asked about his experience with dogs at an impromptu gathering of friends on his route. He said he liked dogs, was bitten only once in his long career.

THE SNYDER DAILY NEWS

Published Sunday morning and each evening except Saturday by the Snyder Daily News, at Snyder, Texas.

Entered as second-class matter at the Post Office at Snyder, Texas.

HERBERT FEATHER, Publisher

SUBSCRIPTION RATES: by CARRIER

In Snyder 25 cents per week, one year, $12.00. By motor carrier delivery, $1.20 per month. By mail in Scurry and adjoining Counties one year $8.95. Balance of Texas, one year $10.25.

MEMBER OF THE ASSOCIATED PRESS

The Associated Press is exclusively entitled to use for republication all news dispatches credited to it and not otherwise credited to this newspaper, also local news published herein. All rights reserved for republication of special dispatches.

Any erroneous reflection upon the character, standing or reputation of any person, firm or corporation which may occur in the columns of THE SNYDER DAILY NEWS will be gladly corrected upon being brought to the attention of the management.

All unsolicited articles, manuscripts, letters and pictures sent to the Daily News are sent at the owner's risk and the Snyder Daily News expressly repudiates any liability or responsibility of their custody or return.

The publishers are not responsible for copy omissions, typographical errors or unintentional errors that may occur other than to correct in the next issue after it is brought to their attention.

As Usual, Politics Start After Labor Day, But Voters Are Paying Little Attention

By WALTER LIPPMANN

As is customary after Labor Day when the summer holidays are over, party politics have begun again. The activity, however, has yet a low voltage, which is natural enough, in a time when there is so much prosperity and no present need to worry about war. The two parties have their work cut out for them getting ready for next year's elections. But as yet there are no signs that the voters are paying much attention. There is little of the angry dicontent and nothing of the passionate hope which heat up politics. The effect is to make politics the affair of the professional politicians.

• • •

As the American party system works today, there are in each party two main groups of professional politicians. They have differeng primary interests. The one group is made up of the senior Senators of the party together with those members of the House who have sure seats and long service and high seniority. They might be called the Congressional faction. Among the Democrats they are, of course, from the solid south. Among the Republicans they come in the main from the northern middle west.

A significant fact about this group of professional politicians is that they do not retire to private life even if their party loses the presidential election. They are never out of office. Moreover, they may actually be in power, as are the Congressional Democrats today, though the Administration belongs to the other party. Whether or not they have the majority in either House, and therefore the committee chairmanships, they make the party's public record in between elections. There is no higher authority on the Party's principles and programs than theirs, and there is no politician on the outside who can lead them or can speak for them.

Their primary personal interest is not to elect a President. It is to fortify their own position in Congress, in their constituencies, and in the control of the Party organization. They would like best, of course, to be the senior members of a party that controlled both ends of Pennsylvania Avenue. But it is against their interest to have a President of their own party who ignores them or, worse still, might challenge them.

• • •

The other group of professional politicians is drawn from the state capitals and the big cities. The Congressional groups are centered in the doubtful states and the highest contested districts. They look towards the White House and towards national, rather than a regional leadership. For their elections are hard fought and they need help from the national party. They might perhaps be called the Presidential group.

Their primary interest in national politics is the Presidency. Based as they are in the doubtful states, they are far more keenly aware than are the Congressional group of the role of the independent voter. This causes them to favor a national rather than a regional, a broad rather than a narrow, a moderate rather than an extreme, party program.

• • •

In these terms, we may remember that Eisenhower's nomination three years ago was brought about because the Republican Governors had greater popular strength than the Congressional group who supported Taft. We may then note that for the first two years of Eisenhower's administration the Congressional group, nevertheless continued to control, as it had for twenty years, the Party in Congress and the Party machinery in the nation. They gave the President a very rough ride. They opposed him, they frustrated him, they interfered with him, they harassed and embarrassed him. Then came the mid - term elections of 1954, which proved to be a resounding defeat for the Congressional faction of the Republican party. This defeat broke their power and the President became at long last the leader of his party and the master of his own administration.

Since then, his prestige has soared to great heights on the rising winds of prosperity and peace. He can, of course, have the nomination by acclamation. But the game is not over. The underlying conflict between the two groups of professional politicians is a permanent feature of our party system. Only temporarily, owing to Eisenhower's eminence, has this conflict been pushed under the surface.

It will rise up again. With Eisenhower's position indisputable, the key position in the conflict is the Vice Presidency. That is in part because of Eisenhower's age, a fact to which he himself has called attention. It is also because in his second and last term, the control of the Party will again be at issue.

Mr. Nixon, unlike for example Gov. Herter, cannot be regarded as a genuine Eisenhower Republican. His political roots are, or at least have been, in the opposition to Eisenhower. However loyal he has been to the President, the choice of Eisenhower's running mate is certain to become highly controversial. It is, and will continue to be, a matter of deep concern to the Republicans who runs for election in the doubtful states. And, of course, the Democrats will be sure to exploit the issue.

• • •

In the same terms, that is to say in terms of the two factions within each party, the Democrats find themselves with the record made by the Congressional faction. This is a perfectly good record for the Congressional Democrats from the safe constituency to run on, while allowing the Presidency to go to Eisenhower by tacit consent. The problem of the national or Presidential Democrats, of whom the leading figures are Stevenson, Kefauver and Harriman, is whether there are politically effective ways of detaching the independent and the wandering Democrat from Eisenhower.

As of now, they have no hope of doing this unless, as is improbable, something goes unexpectedly wrong with the existing prosperity. The one critical weakness in the Republican position is that the succession to Eisenhower is not safely and surely provided for, and that the remarkable national unity which prevails under Eisenhower has been made to depend exclusively on one man, on one mortal man alone.

Copyright, 1955, New York Herald Tribune Inc.

Prices Of Many Things Continue Their Advance

By SAM DAWSON

NEW YORK (AP)—Prices of many things from automobiles to coffee continued their creeping advance this week.

The higher automobile price tag reflected higher wage rates and increased cost of metals. In coffee the blame was laid on a temporary U.S. shortage of green coffee beans due to earlier confusion over Brazil's currency policy plus a dock strike on the U.S. East Coast.

Price hikes spread through many sections of industry. Another maker of stoves is raising the price of gas ranges by five per cent, following similar hikes by other manufacturers.

A furniture manufacturer is upping prices of his entire line by three per cent. This also follows a widespread trend in the industry.

Heating the home may be more costly this winter for many folk. Fuel oil prices as well as those of coal have gone up.

A cement manufacturer has raised his prices by 25 cents a barrel.

Wholesale prices of work clothing are going up, reflecting earlier hikes at the manufacturing level.

Many manufacturers are facing increased material costs. This week a leading maker of copper tubing is raising prices. This reflects an earlier hike in the price of refined copper by producers to 43 cents a pound. And still another copper price hike is shaping up. The metal is in such short supply that some users caught empty handed have been paying as high as 51 cents. Ferro alloys used by the steel industry to make stainless and other special steels also are going up.

BUCKLEY

"IT'S THE ONLY WAY I COULD GET THESE GUYS OUT FOR TACKLING PRACTICE!"

Just Grow Yourself A Beard If You Want Europeans To Think You're One Of Them

By D. B. HARDEMAN

(Legislator, Denison, Tex.)

GOTEBORG, Sweden — When four American vagabonds can make Europeans think they too are Europeans, they must be successful travelers.

Well, that is the experience Rep. Bob Mullen of Alice, Mike Mitchell of Chicago, Tony Hughes of Los Angeles, and myself have had all over Scandinavia.

Of course, it was the beards that turned the trick.

This is the shaggiest one carload of Americans that ever toured Europe.

When the four of us met in Copenhagen as planned, Mike turned up with an enormous black beard. He's a Cornell geology student and went to a geology camp in Pennsylvania for six weeks before coming to Europe. There was a lack of warm water at camp, so he just let his beard grow, and did it grow. Although he's only 21, with that flowering beard he looks just like Abe Lincoln.

Well, his friend Tony couldn't be left behind, so he turned loose and grew one of the fieriest red beards I've ever seen. He reminded me of pictures I'd seen of the Gen. Sherman who took a short march through Georgia.

And of course, Rep. Mullen wanted to be sociable, so to be different, he grew a mustache and goatee—a sharp - pointed goatee.

Me, I once tried to grow a mustache with miserable results, and the way my hair is turning loose I figured it was useless anyhow, so I just went on shaving.

Now as we set out on our trip, we were driving in Bob's French Citroen with license plates purchased in Paris. Moreover, there's a big F in an oval next to the license plate meaning the car is registered in France.

That was enough to mislead folks—the license plates and three "un-American" beards.

But then Bob brought a black French beret which flopped over on one side of his head.

So for days now, as we pass another car from France, they honk and honk and wave and wave and shout, "Bon jour," meaning "good morning" or "bon voyage" meaning "have a good trip."

And now when we see a French car we honk and honk and wave and wave first. Nothing like us Frenchmen being sociable when away from home.

And we drive up to a hotel or a filling station and stop, and the proprietor bows low and speaks rapidly in French. That throws us.

Hurriedly we have to confess that we are just four imposters, not Frenchmen at all, but just Americans in disguise.

Unfortunately, however, the good voters of Jim Wells, Duval, Starr, and Zapata counties will never get to enjoy Bob Mullen's goatee. I had looked forward to seeing him campaign next summer in his goatee and beret, but Bob began to find that trimming his goatee each morning was more trouble than shaving and just about as painful, so he shaved it off, leaving nothing but a becoming mustache.

Mike and Tony still are letting their beards go, and by the time they get home, they'll really look like a couple of bomb - carrying Bolsheviks.

One of the pleasant things about the trip is that we can dress as we please. After you are here a while, you realize that nobody knows who you are and they care less. The result — you dress comfortably and often terribly.

An ideal costume for European travel consists of a sports shirt, khaki trousers, and easy slippers. That attire will suffice for just about any place you want to go, day or night, because these establishments are not interested in your color scheme — they're interested in the color of those travelers checks.

And to me the most aggravating phase of travel is trying to keep some clean clothes. Laundry is slow in most places, and you are on too fast a schedule to get it done often. Dry-cleaning — well, that's almost impossible. I sent out a suit — on a two-day rush deal — in Stockholm, and it cost me $4.20. I left another suit in Oslo for two weeks, and when I returned it had been cleaned and pressed and then folded and tied up in a small package. That fiasco only cost $3. Therefore, you just forget the cleaning problem.

A footnote to the beard affair, which will be disputed by the three beard-wearers, is that I have observed that it doesn't help them with the girls. Somehow the girls here in Europe don't seem too enthusiastic about those beards. I have tried to use that as a telling argument in trying to get the boys to shave off their hirsute adornment, but it didn't work.

Come to think about it, I don't know why I should be trying to get them to sacrifice their beards unless it's plain jealousy.

RADIO-TV REPORT

By CHARLES MERCER

NEW YORK (AP)—A recent issue of a television fan magazine says that this man once was idolized by the American press. Now he is not. The man is Arthur Godfrey.

Godfrey returned to CBS-TV with his Talent Scouts program Monday evening after a long summer vacation. It would be interesting, one viewer decided, to try to look at Godfrey with a fresh eye. View him, if possible, as if he were just beginning in television.

The program began and the man came on. He had, he said, gained 10 pounds. It was, he said, the result of drinking too much tea in cans. (One of his sponsors is a tea company.) He named various makes of beer which do not sponsor him as being labeled on the cans from which he drank this "tea with foam on it." He drank this tea, he said, while hunting antelope in the West during vacation.

One began to fidgit uneasily. The man displayed no wit as he kept talking. Here was a man back from a long vacation who had the opportunity to start anew with verve. But he had no verve. He seemed bored with his show but not with Arthur Godfrey. Eventually he began to seem contemptuous. The contempt boiled over when he read a commercial for a make of television tube with adolescent cuteness, throwing away the script with a sneer.

"Well, I won't have to read that again till next June," he said.

Henry Morgan, an entertaining gentleman who's had more downs than ups on television and radio, is an adept and delightful kidder of commercials. But he laughs. He does not snear. I was about to say the snear has no place in entertainment. Then I remember that Godfrey is a household word and Morgan is less widely known. I don't get it.

Administration Now Taking Harsher Attitude On Reds

By JAMES MARLOW

WASHINGTON (AP) — The Eisenhower administration—for reasons not explained—has taken a harsher tone toward the Russians than it used in the early weeks after the President met with them in Geneva in July.

The latest example is the State Department's opinion on German Chancellor Konrad Adenauer's deal with the Russians this week. The department considers it a victory over the "bankrupt" Russian policy toward West Germany since the war.

On July 25, the day after his return from Geneva, Eisenhower said there were obstacles on the road to peace but added there is now a realization negotiations can be conducted without "propaganda, threats and invectives."

There were no pleasant words for Russia in the tough and stiff statement by the State Department.

Russia and West Germany agreed—in writing—to resume diplomatic relations and to exchange ambassadors. Adenauer says Russia also agreed—but not in writing—to release German war prisoners still held in the Soviet Union.

In a way this can be considered a victory: the Russians, who had denounced the West German government while supporting their puppet Communist leaders in East Germany, now officially recognize West Germany.

This can hardly make the East German Communists feel good, seeing Adenauer's prestige boosted by Moscow. It make make them feel shaky. No wonder Russia, immediately after Adenauer left, called them to Russia for a heart-to-heart talk.

But the State Department may be crowing too soon. Neither the department nor anyone else at this time can be certain about the full implications of the deal, since no one knows the Russians' long-range purpose.

In the first place, it was not a one-way street. Adenauer and the Russians both made concessions. He wanted the prisoners released. The Russians, for whatever their purpose, wanted to resume diplomatic relations.

Both sides got what they wanted. Releasing the German prisoners costs the Russians nothing. They had them for trading purposes any time they were needed. And this seemed to be the time.

Now the Russians and West Germans, through the exchange of ambassadors, will be able to deal directly with each other instead of as before through the ambassadors of the Western Allies.

This gives the Russians a better chance to woo the West Germans away from their allies. If Adenauer ignores the wooing, then his successor, when the old Chancellor dies or retires, may be more receptive to Russia.

On August 24, a month after returning from Geneva, Eisenhower made a much stiffer speech than he delivered July 25. Without mentioning Russia by name, he said Russia had to make a lot of concessions if it really wanted peace.

Vice President Nixon followed this up with a speech along the same line, but even tougher: a demand on the Russians to begin making concessions. The Russians carefully didn't criticize Eisenhower but they denounced Nixon.

The Eisenhower administration may feel this sterner tone is necessary because it thinks the American people are getting too optimistic about the chanee of peace.

But it also prepares the public for any flop in otober when Secretary of State Dulles meets the Russians in the first truly big test of the friendly spirit which Eisenhower and the Russians exhibited at Geneva.

LITERARY GUIDEPOST

THE HAWK AND THE SUN. By Byron Herbert Reece. Dutton.

All the Negroes clear out of town over night——all but Dandelion, as they call him, no longer a young man with legs that buckle and do not let him flee the madness of the whites. He's a handyman, no one will hurt him, he expects, yet this novel tells of the day of his violent death. Reece surrounds his victim with a varied cast; farmer Abraham, Aunt Angellcia and her niece Rhoda, banker Darlington, the boys Farley and Jonathan, Miss Ella, a teacher, a cleaning woman, a sheriff.

Their total impact on the final tragedy isn't direct enough; Reece gives us vignettes, and not bad ones, either, but they are not applied first-hand. As a sketch of a town it is too hap-hazard; as a story, too diffuse. And it's too bad too, for it couldn't happen to a better man: author of an uncommonly rewarding first novel, "Better a Dinner of Herbs," and several distinuished books of poetry.

• • •

MY OLD MAN. By Richard B. Erno. Crown.

Joe Burns has an ornery dog, Richard, and an ornerier father who, after the death of his wife, has taken to drink. The "old man" would like Joe to be friend and pal, maybe go fishing with him; and thinks the kid should go to college. On Joe's mind there's nothing but the way his father makes a fool of himself, yels around town, fights, once even gets over a drunk in jail. This will stand between Joe and Sophronia, he's afraid, and between him and the girl he loves, Polly Ann, and him and college.

The book slumps in the middle, and the dramatic ending doesn't bring it back, but the start, about the dog, the shack, the Johnson cat, the give-and-take of man and boy, is pure delight.

W.G. Rogers

WASHINGTON LETTER

National Gallery Of Art Attendance Best In World

By JANE EADS

WASHINGTON (AP) — The National Gallery of Art, readying to celebrate its 15th anniversary, is the best-attended art gallery in the world. Through late June some 23,633,000 people had entered its great 12-ton doors. Visitors came from all corners of the globe. It has become an institution for all the people just as its donor, the late Andrew Mellon hoped it would.

"If it were older it would have worn floors just like the White House," Assistant Director Magill James told me.

The fall season of the gallery opens October 3 with a special loan exhibition of German drawings, masterpieces from the 5th century through the 18th, from 20 museums and private owners. They are being brought here by the Smithsonian Institution with the cooperation of the West German government.

In October too, begin the Sunday night concerts in the East Garden Court under the direction of Richard Bales to continue weekly through June. These are free, as is everything else at the gallery, except the excellent food served in the cafeteria. Art and music lovers can spend the whole Sunday afternoon and evening at the gallery and some 1,500 people do.

In anticipation of the opening of its 15th anniversary next March 17, the gallery has launched an expansion program with the construction of five new rooms on the main floor to house paintings donated by Samuel H. and Rush H. Kress, frequent contributors to the gallery. In addition, three new rooms on the ground floor have been brought into one series by pulling down the partitions of what had been portions of the Gallery library.

The area will house the world-famous Gustave Dreyfus collection of bronzes of the Renaissance era. The collection of some 1,306 statuettes, medals and plaquettes was purchased in 1940 by the Kress brothers from Sir Joseph Duveen who acquired it from the Dreyfus heirs in 1930. It represents the major enterprise of the life of an eminent connoisseur who between 1870 and his death in 1914, was celebrated throughout Europe for his taste, skill, and critical judgement. The original Mellon collection of 125 paintings and 26 pieces of sculpture, includes Raphael's famed Alba Madonna, Botticelli's "Adoration of the Magi," Raphael's "St. George and the Dragon," Titian, Van Dyck and others of the work's great masterpieces.

Students In Japan Find Ancient Cave

TOKYO (AP)—A limestone cave believed used by stone age men 10,000 years ago is being excavated by Japanese archaelogy students near Otaki village in central Honshu.

Already a stone hatchet and other relics dating back 5,000 years have been found by students working unler the direction of Prof. Nobuo Naora, archaelogy instructor at Tokyo's Waseda University.

Mexican Alien Likes Difficulties In U.S.

SAN DIEGO, Calif. (AP) — A Mexican alien charged with being in the United States illegally was before Federal Judge Jacob Weinberger.

Here is the record of part of the judge's interrogation, through an interpreter:

"Your honor, there are difficulties in Mexico."

"But, when you come to this country there are difficulties, too; such as going to jail."

"Yes, but in the United States the difficulties are better."

Tigers Meet Weatherford In First Home Battle Tonight

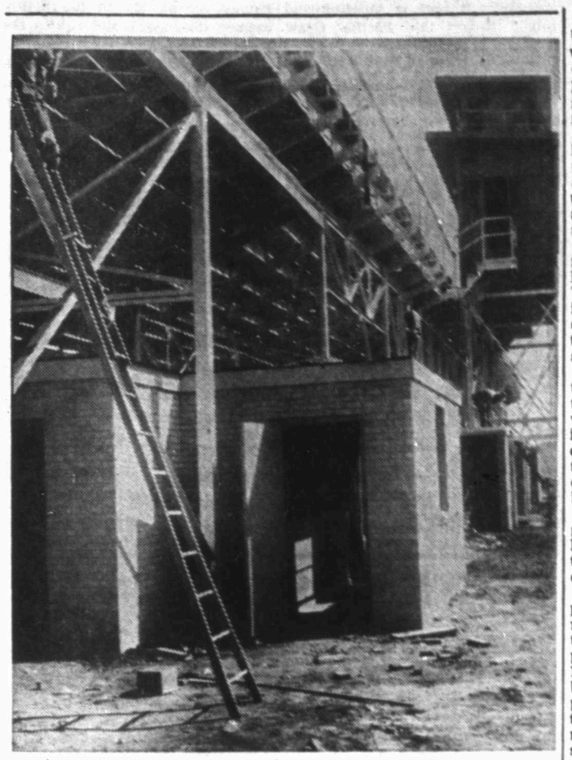

IMPROVEMENTS at the high school stadium include new concession stands and rest rooms under the bleachers on each side. All of them are brick construction. In the foreground here is one of the concession stands. (Lee Watson photograph)

The Snyder Tigers were shaping up well in practice sessions this week as they finished their fourth workout yesterday afternoon and last before taking on the Weatherford Kangaroos at 8 o'clock tonight.

The tilt will be the Tigers' first home game, and fans will make use of a larger seating capacity at the stadium. The team will play under a new lighting system, considered one of the best for high schools in the state.

Already holding one loss on their record, the Tigers are expected to bounce back tonight and take the Weatherford team, although little is known about the Kangaroos' comparitive strength. This will be the Weatherford team's first season game.

Weatherford has only two returning regulars among the 13 lettermen off last year's team, which won its Class AA district championship and had a season record of eight wins, one loss, and three ties. Weatherford this year moved up to Class AAA and is a member of District 3A-2.

Tonight's game will be the final game practice for coach John Conley's Tigers before they enter their District 3A-1 schedule against eight other teams.

There are few injuries among players, but three injuries affect regular starters. Powell Berry, the only letterman quarterback, played only defense in the Tigers' 14-7 loss to Breckenridge last week because of a leg injury but will possibly get in some offensive play tonight. Jerry Taylor, who played most of last week's game, will start at quarterback tonight, however. Taylor handled the job well even though he had no previous varsity experience. Also on the injured list but with only slight injuries are right end Milton Ham and center Joe Reaves. Ham, who has a slightly - hurt side, will probably start, but if he doesn't the starter in his place will be Harold Hooks, senior with B team experience. Reaves has an ankle injury but is expected to start. Right behind him in that position is Robert James.

Other starters across the offensive line will be George Herring at left tackle and Wiley Denson at right tackle, Shorty Grimmett and left guard and Gary Hill at right guard, and Don McNew at left end.

The Snyder starting offensive line averages 175 in weight to Weatherford's 161, while the Snyder backfield outweighs Weatherford's 162 to 159. Team averages are 170 for Snyder and 161 for Weatherford.

In the Snyder backfield other than Taylor will be Jack Spikes at left halfback, Joe Baxter at fullback, and Tommy Prichard at right half. Prichard is not a letterman but has B team experience.

The Weatherford team has been called about the fourth strongest team in its district by some observers, but there has been nothing to confirm the reports. The lettermen on the team include enough for each position except one guard, with three lettermen left over. The team is called speedy from its split-T offensive formation.

Coach of the Kangaroos is Russell Coffee, ACC ex whose record in two years at the school is 19 wins, 3 losses. His chief aide is L. G. Wilson, also formerly of ACC.

The Snyder defense, which, like the offense, operated well last week, will be changed little from the offensive starters. Don Savage, Hal Holliday, Robert James, Alan Snead, and Berry will be used extensively on defense, as will many of the offensive starters.

Other Tiger teamsters, most of whom are expected to see action tonight, are quarterback Ronnie Smith, halfbacks Bobby Pollard, Israel Hinojos and Bud Morgan, fullbacks Lanny Wadleigh and Bill Fowler, end Robert Dabbs, tackles George Jennings, David Forbes, and John Partain, guard Pat Fowler, and center Eddie Joyce.

Weatherford's reserves include end Joe Wood, tackles Robert Wilson and Ted Hartness, guard David Rockwell, center Bob Eason, halfbacks J. C. Wright and Lynn Dobbin, and fullback Ned Dickey.

PROBABLE STARTERS

TIGERS	WT.	POS.	WT.	KANGAROOS
Don McNew	178	LE	170	Earl Minyard
George Herring	188	LT	175	Don Boone
Shorty Grimmett	172	LG	160	Chas. Daugherty
Joe Reaves	162	C	160	Bill Thomas
Gary Hill	167	RG	160	R. W. Taylor
Wiley Denson	192	RT	160	Tommy Taylor
Milton Ham	167	RE	145	Bill Russell
Jerry Taylor	140	QB	150	Don Johnson
Jack Spikes	187	LH	155	Blane Brawley
Joe Baxter	172	FB	177	Charles Wiggs
Tommy Prichard	148	RH	155	Norris Stroud

SPORTS

American Could End It's Season In Tie

By ED WILKS
The Associated Press

So now the American League thriller comes to this: Cleveland has eight games to play, New York 10. Both have to win 'em all.

If they do, it's a tie.

The Indians and Yankees start the final run for the money tonight all even on the "lost" side. Each has dropped 56. Cleveland has played two more than New York and won both.

Cleveland is at home to Detroit tonight. The Tribe plays six of its final games with the Tigers, two with the still-hopeful Chicago White Sox.

New York plays Boston at Yankee Stadium. The Yanks have seven left with the Red Sox, three with Washington, the club "that's kep us up there," says Manager Casey Stengel, by taking 13 of 22 from Cleveland.

Cleveland Manager Al Lopez thinks the difference in games remaining will decide it. "We have eight and they have 10. We have two days off next week and they have only one.

"We can rotate three pitchers and they're going to have to use four or five starters, especially in that last weekend in Boston. They have four games in the last three days.

"We've won two more than the Yankees and they've got to catch up. Maybe it won't be easy."

Boston Manager Pinky Higgins promised it won't "be easy." Knowing his Red Sox are out of it, he said, "We'll be up for the Yankees. We like nothing better than to beat them."

Stengel was more whimsical going into the showdown. "I've been reading for two weeks how them two fellas (Lope and White Sox boss Marty Marion) have been claiming the pennant. I'm surprised neither has won it yet. Maybe they don't want it and maybe we'll win it ourselves."

Marion, four games back with eight left, simply stated a fact: "We're still in it until we're mathematically eliminated."

Only one game was scheduled in the majors yesterday and Brooklyn, the National League champ lost its fifth straight, the Dodger's longest slump of the year. It was a 3-2 decision in 12 innings at St. Louis as Brooklyn ended its last Western trip of the year.

Hobbs Takes Divide 59-18 In Loop Tilt

The Hobbs Panthers gave indication last night that they intend to try to win a district title in their first year of six-man football as they plastered Divide 59-18.

Already holding a district win over Ira, the Hobbs team has two teams to go, McCaulley and Blackwell, before it has played the full round. The teams will play a double round before the season ends. Hobbs will go to Weinert next Thursday for an 8 p.m. non - district game.

Coach John Comti's Hobbs squad got behind early in last night's game when Divide scored first, but the teamsters pulled out of that hole quickly.

Before the game was over, the Panthers had scored nine touchdowns, and Comti had played all 16 of his squad members.

Mack Etherdge scored 19 points with three touchdowns and one conversion ran across. One of his scoring runs was 78 yards long on a kickoff return. He caught a pass for about 10 yards for one of the scores.

Bernon Etheredge was another top scorer. He got 14 points on two touchdowns and two running conversions. His longest scoring run was 54 yards.

Also among top scorers was Henry Montrano, who received two passes for touchdowns, one play covering about 50 yards, the other about 30.

Other scorers were Doyle Hayes, who got one touchdown and converted once by kicking, which in six - man football nets two points, and Perry Thompson, who caught a 10-yard pass for a score.

FOOTBALL SCORES

By The Associated Press

JUNIOR COLLEGE
Wharton 28, Arlington State 7
Ranger 13, Paris 7
Kilgore 32, Navarro 20
North Tex State B 26, Henderson County 7

HIGH SCHOOL
CLASS AAAA
El Paso Jefferson 13, El Paso Cathedral 6
Fort Worth Arlington Heights 31, Pleasant Grove 24
Dallas Crozier Tech 7, Fort Worth Tech 6
Houston St. Thomas 32, Houston Bellaire 0
CLASS AAA
San Antonio Hariandale 26, San Antonio Brackenridge 0
CLASS AA
Lakeview 27, Hamilton 0
Texarkana, Ark. 48, Atlanta 7
Hooks 35, Texarkana, Tex. B 6
CLASS A
Eden 35, Abilene Wylie 13
Thorndale 33, Cameron B 6
CLASS B
Dripping Stands 19, San Marcos B 6
Rogers 12, Moody 6
Killeen B 20, Salado 6

Polio Cancels C-City Game

COLORADO CITY, Tex. (AP)—Tonight's football game at Ballinger was cancelled yesterday by the Colorado City School Board after one of the local players became ill with polio.

Halfback Cecil Darden was diagnosed as a polio victim and sent to a hospital in Abilene. Physicians advised that the game be cancelled, but Darden's physician said no paralysis had developed.

The board also cancelled a home game with Kermit Sept. 23. The district 4-AA Colorado City team will not work out again until Sept. 26.

Aggie Sophs Try Veteran UCLA Squad

LOS ANGELES (AP)—Texas A&M marches into Memorial Coliseum tonight to the strains of its own 240-piece band, hoping its sophomore-studded football forces can upset a veteran UCLA outfit that many think will be the top college team in the nation this fall.

The spirited invader from the Southwest Conference listed six sophomores and five juniors in the starting lineup, guided in its split-T attack by sophomore Bobby Joe Conrad.

UCLA, defending Pacific Coast Conference champions, named a bigger and far more experienced eleven to lead off—eight seniors and three juniors, including a ramming fullback veteran, Bob Davenport.

Upwards of 50,000 are expected to witness the 8:30 p.m. (Pacific Daylight Time) kickoff.

Ready for early substitution as the tailback in UCLA's single wing offense is Ronnie Knox. Yards and yards of copy have been written about 19-year-old Ronnie—stardom at three different high schools, enrollment and subsequent departure from California at Berkeley—but he will be playing his first minute of varsity football tonight.

The Aggies, figured as a threatening running team, have pointed for UCLA since last year, when the Texas crop of newcomers were freshmen at College Station and were drilled specifically for this opening game.

UCLA appreciates this, and the Bruins also realize a similar situation awaits them next week. Revenge-minded Maryland comes next.

Shreveport, Houston Set Meeting Friday

By The Associated Press

The third and fourth finishers in the regular Texas League season meet in the final playoffs Friday night when Shreveport plays host to Houston.

Houston, which barely got into the playoffs, dumped Dallas, the regular-season pennant winner, 14-1 Wednesday night at Dallas. The victory gave Houston the first-round series 4-2.

Shreveport, which finished third in the regular season, eliminated San Antonio, the second-place club earlier.

The winner of the Houston-Shreveport best - of - seven - series meets the winner of the Southern Assn. playoffs in the Dixie Series.

SNYDER'S LARGE BACKFIELD this year includes this group of halfbacks, shown during a practice session. Left to right are junior Tommy Prichard, sophomore Israel Hinojos, junior Bobby Pollard, sophomore Bud Morgan, senior Alan Snead, and senior Jack Spikes. Spikes and Prichard will be among starters tonight against Weatherford. (Lee Watson photograph)

Dick Dunkel's COLLEGE FOOTBALL POWER INDEX

EXPLANATION: The Power Index ratings are past performance averages. Example: a 50.0 team has been 10 scoring points stronger, per game, than a 40.0 team, against equally rated opposition.

Games of Week Ending September 18, 1955

AMONG TOP 150

Higher Rated		Lower Rated	
FRIDAY, SEPTEMBER 16			
Chattanooga	*82.0 vs	Jax State	45.8
San Jose St	81.3 vs	Utah State	*69.1
U.C.L.A.	*132.5 vs	Texas A&M	69.3
SATURDAY, SEPTEMBER 17			
Arizona	*82.8 vs	Colo. A&M	64.5
Arkansas	*93.1 vs	Tulsa	70.0
Baylor	*98.4 vs	Hardin-Sim's	65.5
California	95.1 vs	Pittsburgh	*89.8
Clemson	*86.0 vs	Presbyterian	54.0
Denver	90.1 vs	Iowa State	*76.2
E.Ky. State	71.6 vs	Toledo	*87.0
Florida	*94.5 vs	Miss. State	84.3
Florida St.	*72.1 vs	N. C. State	71.3
Great Lakes	74.3 vs	W. Michigan	*85.9
Houston U	*77.9 vs	Montana	58.9
Idaho	73.6 vs	Washington	*88.7
Kansas St.	*78.6 vs	Wyoming	72.5
L.S.U.	*92.4 vs	Kentucky	90.5
Maryland	100.1 vs	Missouri	*81.5
Miami, Fla	103.1 vs	Ga. Tech	*100.1
Mississippi	104.6 vs	Georgia	*88.3
Miss.South'n	*76.4 vs	Elon	55.3
Nebraska	*84.0 vs	Hawaii	53.8
N. Mexico	*68.4 vs	N.Mex. A&M	43.8
Omaha	*74.4 vs	Emporia St	41.1
Oregon	88.7 vs	Utah	*89.1
Oregon St	*85.2 vs	Brig. Young	62.8
Richmond	*70.3 vs	Rand. Macon	34.7
So. Calif	*100.0 vs	Wash. State	80.4
So. Carolina	*77.1 vs	Wofford	41.8
SELouisiana	85.5 vs	NELouisiana	*32.5
Stanford	*79.0 vs	Col. Pacific	78.1
T.C.U.	*94.2 vs	Kansas	84.8
Texas Tech	90.7 vs	Texas	*97.2
Trinity, Tex	80.1 vs	Abil. Chris'n	*87.3
Tulane	*85.1 vs	V.M.I.	67.7
Va. Tech	81.3 vs	Wake Forest	*70.4
Wichita	*80.7 vs	Tempe State	69.8
SUNDAY, SEPTEMBER 18			
Quantico	98.0 vs	Xavier, O	*71.8
OTHER EASTERN			
FRIDAY, SEPTEMBER 16			
Queens, Ont.	65.0 vs	St.Lawrence	*39.1
St. Vincent	*29.1 vs	W.Liberty St	24.6
SATURDAY, SEPTEMBER 17			
Indiana, Pa	*45.6 vs	Geneva	44.5
R. I. State	87.8 vs	Nor'eastern	62.2
Upsala	42.2 vs	Norwich	*27.4
W.ChesterSt	*61.3 vs	E. Carolina	46.4
OTHER MIDWESTERN			
THURSDAY, SEPTEMBER 15			
Youngstown	*67.6 vs	Ohio U	38.0
FRIDAY, SEPTEMBER 16			
Carthage	39.5 vs	Central, Ia	*28.2
Col.Emporia	*48.8 vs	Warrensburg	33.2
Drake	*48.7 vs	N. D. State	27.0
Ft. Hays St	60.5 vs	Cent Okla St	*33.1
Kearney St	*49.6 vs	McPherson	30.1
Mo. Valley	*62.6 vs	W. Mo. State	28.7
NE.Mo. State	54.0 vs	S'westn.Kan	*23.3
NW. Okla. St	19.1 vs	Bethany, K	* 4.7
Parsons	*23.0 vs	Cul. Stockton	8.8
Washburn	*41.3 vs	Colo. Mines	37.2
SATURDAY, SEPTEMBER 17			
Ashland	*37.4 vs	Earlham	8.8
Ball State	*49.8 vs	Hanover	22.4
Bethel	*26.7 vs	Sterling	14.8
Bowl'g Gr'n	*49.3 vs	Defiance	22.9
Buena Vista	29.7 vs	August'a, SD	*22.8
Carleton	52.3 vs	Cornell, Ia	*36.9
Central St	50.4 vs	St.Joseph Ind	37.7
C'eur'da, Min	52.3 vs	Morehead St	*28.9
Dak. Wes'n	*26.6 vs	Westmar	16.0
Evansville	*46.2 vs	DePauw	29.0
Heidelberg	*63.8 vs	Bluffton	35.3
Hillsdale	*40.6 vs	Anderson	21.2
Ind. Central	33.6 vs	Alma	*27.3
Indiana St	41.6 vs	Franklin	*13.9
LaCrosse St	46.9 vs	St. Norbert	*44.8
Lawrence	49.9 vs	Monmouth	*34.4
Lewis	*60.2 vs	Is. Wesleyan	31.5
Luther	*54.3 vs	Simpson	25.7
McMurry	67.7 vs	G. Adolphus	*59.3
MichNormal	*59.2 vs	Hope	33.2
Morningside	*54.6 vs	Neb.Wesleyan	32.0
No. Dakota	*46.5 vs	Hamline	42.2
Panhandle	*36.2 vs	Colo. State	25.5
Pittsburg St	46.8 vs	Mo. Mines	*29.3
Platteville	*41.2 vs	Wartburg	40.3
Ripon	36.7 vs	Knox	*23.1
St. Benedict	*41.8 vs	NE. Okla St.	19.8
St. John.Min	*54.2 vs	Duluth St	*36.3
St. Olaf	*43.5 vs	Grinnell	30.2
SE.Mo.State	*47.1 vs	So. Illinois	39.3
S. D. State	*54.4 vs	St. Thomas	36.1
Valparaiso	39.7 vs	Wabash	*32.9
W. Illinois	43.8 vs	Loras	*37.2
Wm. Jewell	*31.6 vs	Ottawa	31.7
Wilmington	25.0 vs	Adrian	*29.8
Wittenberg	*40.5 vs	Olivet	28.0
OTHER SOUTHERN			
FRIDAY, SEPTEMBER 16			
Davidson	52.4 vs	Catawba	41.3
Furman	*57.6 vs	Newberry	33.1
Mid. Tenn St	*37.9 vs	Mor. Harvey	36.6
SATURDAY, SEPTEMBER 17			
Austin	*55.5 vs	SE. Okla. St.	34.8
Car. Newman	39.4 vs	W. Carolina	38.4
Centre	*28.5 vs	Otterbein	24.4
ECent OklaSt	43.2 vs	Southern St	*31.1
F. Tenn. St	*49.3 vs	Austin Peay	27.8
Emory Henry	43.2 vs	Concord	43.1
Florence St	64.9 vs	Tenn. Tech	*59.8
Glenville St	26.1 vs	Potomac St	*25.4
HampSydn'y	*45.3 vs	W. Va. Tech	39.9
How. Payne	*73.6 vs	Texas A&I	46.0
Ky. State	*48.0 vs	Manchester	16.0
Len'r Rhyne	*46.0 vs	Newp't News	1.8
La. Tech	66.0 vs	La. College	*43.9
Maryville	*40.5 vs	Hiwassee	9.4
Md. State	*56.5 vs	Va. Union	46.7
Midwestern	*53.4 vs	SW. Okla St	43.7
Murray St	*62.1 vs	Louisville	54.3
NWLouisia's	*64.1 vs	Stetson	33.1
S. Houston St	55.9 vs	McNeese St	*31.1
Shepherd	39.1 vs	Fairmont St	*27.8
SW. La. Inst	63.2 vs	Lamar Tech	*42.8
SW. Texas St	58.9 vs	TexLutheran	*19.2
W. Texas St	*61.5 vs	Corp. Christi	39.2
W. Va. State	45.3 vs	Taylor	30.9
Wm. Carey	*26.6 vs	Millsaps	32.9
OTHER FAR WESTERN			
SATURDAY, SEPTEMBER 17			
Cal. Poly	57.0 vs	Colo. West'n	*32.8
Colo.College	*23.7 vs	Adams St	19.3
E.N. Mexico	44.7 vs	Col. Idaho	*40.2
Idaho State	*44.8 vs	Pepperdine	40.9
Kan. Wes'n	31.9 vs	Highlands	*29.9
Montana St.	53.7 vs	L & C	48.3
Pacific U	*37.3 vs	Cal. Aggies	15.2
Ricks	32.6 vs	Carroll	*23.8

FINAL 1954 STANDING OF LEADERS

NATIONAL		EAST		MIDWEST		SOUTH		FAR WEST	
U.C.L.A.	122.5	Navy	111.0	Ohio State	116.0	Maryland	100.1	U.C.L.A.	122.5
Ohio State	116.0	Army	102.6	Oklahoma	113.2	Auburn	100.0	So. Calif	100.0
Oklahoma	113.2	Penn State	96.6	Notre Dame	110.0	Mississippi	104.6	California	95.1
Navy	111.0	Pittsburgh	89.8	Wisconsin	109.9	Miami, Fla	103.1	Denver	90.1
Notre Dame	110.0	Cornell	85.3	Iowa	103.4	Rice	101.6	Oregon	88.7
Wisconsin	109.9	Boston U	84.1	Michigan	102.9	S.M.U.	101.3	Arizona	82.8
Maryland	100.1	Boston Coll	84.0	Purdue	101.2	Ga. Tech	100.1	San Jose St	81.3
Auburn	100.0	Syracuse	82.6	Minnesota	100.2	Texas Tech	99.7	Wash. State	80.4
Mississippi	104.6	Princeton	82.2	Mich. State	97.3	Baylor	98.6	Stanford	79.8
Army	103.6	Delaware	79.2	Northwestern	93.5	Texas	97.3	Coll. Pacific	78.1

* Home Team x Rating Unavailable

Copyright 1955 by Dunkel Sports Research Service

Three Of Snyder's Four 'Minor Loop' Teams Win Opener

Three of Snyder's four "minor league" grid teams took wins last night in their opening games of the season.

The only home game was that of the freshman team, coached by J. P. Ward, which downed the Sweetwater frosh 13-6. It was the Snyder B team, however, which had the rugged game, taking the Loraine varsity 18-6. Jack Dillon coaches that team, aided by Verlan Shearburn, who also works with the frosh. James Amos' eighth grade defeated the Sweetwater eighth 20-6, and Bill Hartsfield's seventh grade, with all boys playing their first football game, fell to the Sweetwater seventh 14-0.

There was one serious injury in the games. Seventh grade quarterback Franklin Moore suffered a broken leg and remained overnight in a Sweetwater hospital.

B TAKES LORAINE

The B squad opened its action in the game against Loraine with a 52-yard scoring pass from Gary Vice to Dwayne Merritt, but it was called back on an offside ruling.

The team then began a drive from its own 42 and ended it with a 47-yard run from Vice on a pitchout from quarterback Bobby Joines.

Still in the first quarter, Loraine was held and punted out, so the Snyder team marched about 60 yards, with Jimmy Allen scoring from the six-yard line.

A 30-yard scoring run by Joines in the second period was called back, and two close passes in the end zone missed.

Loraine scored in the third period on a 40-yard drive, and in the fourth the Snyder team tallied again when Vice went across from the 10.

Defensive standouts in the game were led by Dwayne Prince and included Bill Crowell, Bill Philips, Merritt, James Patterson, and Bob Harlin.

FROSH WIN 13-6

The Snyder freshmen got behind in the early part of their game, but they picked up rapidly to defeat their Sweetwater foes.

J. Parker, Sweetwater back, got the first score on the ball game on a two-yard plunge to end a 30-yard drive. The Sweetwater kick was blocked by Billy Rinehart, and Sweetwater led 6-0 in the first quarter.

Snyder started a drive from the Sweetwater 30 in the second period, and quarterback Richard Mahan completed the drive with a two-yard sneak across the goal line. Gale Courtney's conversion attempt failed, so the score was tied.

A third quarter drive was started by the Snyder team on the Sweetwater 32, and Roger Hensley carried the final two yards through the middle for the score. Mahan converted on a keeper play around right end to make the score 13-6.

The Snyder team's offense was led by Mahan, Hensley, and Jerry Proctor, while tops on defense included Ronnie Giles, Courtney, Hensley, and Tony Anger.

The frosh will host Colorado City next Thursday.

8TH TOPS SWEATER

Like the frosh, the eighth grade got behind early in its game at Sweetwater. The Sweetwater eighth scored on a three-yard push in the first period, with the score set up by a penalty and a blocked punt. In the same period, however, Barry Walker took the ball across from the three-yard line after Dick Hayes had passed to Louis Blount for a 40-yard play. Hayes ran the extra point to put the Snyder team ahead 7-6.

On the kickoff following that touchdown, Charles Popnoe and Walker recovered the kickoff in the end zone for another touchdown. Hayes ran across another extra point.

In the fourth quarter, a pass-and-run play from Hayes to Walker netted 40 yards and another score. One 70-yard Snyder scoring play was called back during the game.

Hayes, Alex Cross, and Popnoe were offensive standouts of the game, while Davane Jones, Jimmy Maroney, and Coleman John led defense.

The eighth will host Colorado City next Thursday evening.

7TH DROPS OPENER

Sweetwater's seventh grade, which is larger than its eighth grade squad, began to roll in the first half, and the Snyder small fries didn't begin to hold them until the second half. Sweetwater scored twice in the first half, once on a halfback's 12-yard run around left end and once on a 20 - yard run around right end when Sweetwater had nine yards to go on fourth down.

During the second half, the Snyder defense began to hold, and Sweetwater got no farther. The Snyder team took one drive from its own 20 down to the Sweetwater five. With a first down there, the team fumbled and lost the ball.

Tommy Minton and Davis Sapp, both tackles, and center Charles Gladson were outstanding linemen on both offense and defense, while halfbacks John Billy Koonsman and Jimmy Don Robinson kept up a good running game on handoffs from quarterback Mike Moffett.

The seventh grade team will host the Colorado City seventh at 10 a.m. next Saturday.

Al Smith of the Cleveland Indians was nicknamed "Fuzzy" by his high school football teammates because he started shaving so young.

When the Duke Blue Devils take the field against Ohio State Oct. 15, at Columbus, Ohio, it will mark the first gridiron meeting of the two teams.

FOR A BETTER BREAKFAST! Add variety to your family's morning fruit with chilled applesauce, topped with cinnamon—a wonderful eye-opener!

And add enjoyment to your family's breakfast—serve AIRWAY—the whole bean coffee with the mellow Brazilian flavor.

The finest highland coffees from the world's coffee capital give AIRWAY a smoother, lighter, delightfully different flavor—never harsh, never biting!

Enjoy the *mellow* coffee in the *yellow bag*—AIRWAY COFFEE.

at SAFEWAY

PRINTING
Feather Printing Company
Print Anything – Appreciate Everything
Letter Press Offset
1907 25th St. Phone 3-6131

Gil Gray's Circus . . . . .

46 Acts

2½ Hour Show

HIGH SCHOOL STADIUM—SNYDER

One Day Only SAT., SEPT. 17

Twice Daily 2:30 — 8:15 — Adults 1.00, Children 50c
No Reserved Seats

All SW Teams Except A&M Are Favored

By HAROLD V. RATLIFF

Five of the seven members of the Southwest Conference flex their well trained muscles this weekend in the opening of the football season with all except Texas A&M favored to hang up a victory.

The Aggies, enthusiastic but sophomorish, battle mighty UCLA at Los Angeles Friday night in the first game on the schedule. Acknowledgedly greatly improved over last season, it still would be a jarring upset for the Cadets to whip the Uclans, who are rated No. 1 in the nation without throwing a pass or making a run.

Saturday finds Arkansas, the defending conference champion, playing a Tulsa outfit that hasn't won a game in 14 tries.

Saturday night Texas Christian meets a Kansas team that hasn't won one in 16.

That looks like two intersectional victories to start the ball rolling.

Of most importance on the domestic front is the clash of Texas with Texas Tech at Austin Saturday night. This one figures to be a great ball game as Texas seeks to defend the tradition of having never lost an opener at home and Tech strives for a victory that would put it smack-dab in the big middle of the national spotlight.

Baylor's well - heeled Golden Bears get going in a Saturday night clash with that fellow Baptist school, Hardin-Simmons. The Bears could find the Cowboys of Sam Baugh tough to handle, especially on the offense.

The five opening games are due to draw close to 150,000 fans with better than 50,000 expected at Los Angeles where Red Sanders unveils his undefeated, untied Uclans against the often-beaten Texas Aggies.

More than 40,000 should greet Texas and Texas Tech at Austin while Texas Christian looks for 20,000 at Fort Worth. Arkansas anticipates 15,000 at Fayetteville and Baylor forecasts the same number for its game at Waco.

The Texas Tech-Texas game that looks so close the bounce of the ball may decide it should be a rip-snorting offensive thriller. It will mark the varsity debut of the fabulous Walter Fondren, a boy who's expected to furnish Texas with the spark of a great comeback. Tech is hoping its ace quarterback of 1953, Jack Kirkpatrick, injured last year, will be in his whilom form.

Rice and Southern Methodist will be interested spectators this week. They don't open the season until Sept. 24 when Rice plays Alabama and Southern Methodist tackles Notre Dame.

Doesn't seem much point in predicting on the apparently cut-and-dried games this week but this gets the record started:

Texas A&M-UCLA—An Aggie victory would be worth plenty to the conference but can't see it happening; UCLA by two touchdowns.

Texas-Texas Tech—A weak vote for Texas because of the at-home advantage.

Arkansas-Tulsa—Oho, come now, OK? You want a prediction anyway—Arkansas 34, Tulsa 6.

Texas Christian-Kansas — Fine sportsmen, those Kansans; they won't mind a 3 touchdown licking.

Baylor-Hardin-Simmons — Sam Baugh is quote a football player; trouble is, he's not eligible for this game. So, it's Baylor by a touchdown or two.

HERMLEIGH IN HOME OPENER

The Hermleigh Carinals will stage their home opener tonight against Aspermont after two grid games on the road.

The squad, coached by Ray Isaacs, will start its game at 8 p.m.

One regular is still injured and will not start tonight. He is Billy Mack Davidson, junior in the backfield. Clyde Wilcox will probably move in at quarterback and quarterback Robby Robinson to Davidson's spot, with Arlon Groves replacing Wilcox at end. Others in the lineup will probably remain the same.

The Hermleigh squad holds a 1-1 record, with a 39-13 loss to Lueders and a 20-7 win over Roby.

Tremendous Program Of Football Tonight

By The Associated Press

A tremendous Texas schoolboy football program Friday night will give a good indication of sectional strength.

Midland journeys from West Texas down to Corpus Christi to play Miller in one of the headline games.

Deer Park, champion of Class A, tries powerful LaMarque of Class AA. Breckenridge of AA goes up to AAAA Wichita Falls.

In the smattering of games played Thursday night a 26-0 defeat of San Antonio Brackenridge was considered something of an upset. San Antonio Harlandale administered the licking. Harlandale is a Class AAA team.

In Class AAAA Fort Worth Arlington Heights outscored Pleasant Grove 31-24 and Dallas Crozier Tech edged Fort Worth Tech 7-6.

In Class AA Atlanta took a 48-7 thumping from Texarkana, Ark.

The STANDINGS

FRIDAY'S BASEBALL
By The Associated Press
Eastern Standard Time

AMERICAN LEAGUE

	Won	Lost	Pct.	Behind
Cleveland	90	58	.610	—
New York	89	56	.611	1
Chicago	86	60	.589	4
Boston	82	63	.560	7
Detroit	72	73	.497	17½
Kansas City	61	84	.421	28½
Washington	51	91	.359	37
Baltimore	47	95	.331	41

FRIDAY'S SCHEDULE
Detroit at Cleveland, 7 p.m.—Hoeft (16-7) vs. Wynn (16-10).
Boston at New York, 7:15 p.m.—Sullivan (13-12) vs. Ford (17-7).
Chicago at Kansas City, 9 p.m.—Johnson (7-3) vs. Kellner (10-8).
Washington at Baltimore (2), 5 p.m.—Abernathy (5-7) and Clarke (0-6) vs. Lopat (6-11) and Brown (1-4).

THURSDAY'S RESULTS
No games scheduled.

SATURDAY'S SCHEDULE
Chicago at Kansas City, 9 p.m.
Detroit at Cleveland, 1 p.m.
Washington at Baltimore, 1 p.m.
Boston at New York, 1 p.m.

SUNDAY'S SCHEDULE
Chicago at Kansas City, 3 p.m.
Detroit at Cleveland, 12:30 p.m.
Washington at Baltimore, 1 p.m.
Boston at New York, 1 p.m.

NATIONAL LEAGUE

	Won	Lost	Pct.	Behind
Brooklyn	93	52	.641	—
Milwaukee	81	65	.555	12½
New York	74	70	.514	18½
Philadelphia	73	73	.500	20½
Cincinnati	72	76	.486	22½
Chicago	69	77	.472	24½
St. Louis	67	82	.434	28
Pittsburgh	57	87	.396	35½

FRIDAY'S SCHEDULE
New York at Brooklyn, 7 p.m.—Hearn (8-8) vs. Loes (10-4).
St. Louis at Milwaukee, 8 p.m.—Lawrence (2-1) vs. Mahaffey (9-6).
Pittsburgh at Philadelphia, 7 p.m.—Law (10-6) vs. Roberts (20-12).
Only games scheduled.

THURSDAY'S RESULTS
St. Louis 4, Brooklyn 3 (12 innings)
Only game scheduled.

SATURDAY'S SCHEDULE
New York at Brooklyn, 1 p.m.
St. Louis at Milwaukee, 3:30 p.m.
Cincinnati at Chicago, 1:30 p.m.
Only games scheduled.

NEW LIGHTING is included in improved facilities which will be used at the Snyder High School stadium tonight when the Tigers host the Weatherford Kangaroos. The stands have also been expanded and improved, and the new pressbox is shown at the center of the picture. The box will be used by press, scouts, radio, public address speaker, and scorekeepers. (Lee Watson photograph)

Top Attractions Included In Schedule Of Season Openers

By ORLO ROBERTSON
The Associated Press

The 1955 college football season explodes with a bang this weekend in the midst of a sports scene already packed with the drama of a tight American League pennant race and the windup of the National Aamateur Golf Championship.

The pros have been at it for more than a month in exhibition games. A scattering of small colleges arrived on the scene a week ago.

But tonight and tomorrow it'll be the big boys—those who seek national rating, major conference titles and a possible bid to one of the postseason bowl games. No warmup games for the majority of them—it'll be all-out from the opening whistle.

It's been many a year since the colleges opened a new season with such a stellar attraction as UCLA-Texas A&M, which is on tap at Los Angeles tonight. The Uclans rated No. 2 in the final Associated Press poll last year and were voted No. 1 in this year's preseason poll. The Aggies won only one of their 10 games last year but Bear Bryant is building and might worry the Pacific Coast Conference favorites.

On a preseason rating basis, the Maryland-Missouri game at Columbia, Mo., and the University of Miami-Georgia Tech contest at Atlanta rate top interest. Maryland, big favorite to win the Atlantic Coast conference title, was voted No. 5 in the preseason poll. Miami was tagged No. 9 and Georgia Tech No. 10. The Miami-Georgia Tech game is the TV Game of the Week.

California and Pittsburgh add additional flavor to the intersectional program, meeting at Pittsburgh in the only major Eastern game.

Conference races usually don't get under way until after the first week or so of the season, but three games are on tap in the Southeastern Conference and two in the Pacific Coast circuit.

Kentucky's Wildcats, a dark horse for the Southeastern crown, send a new lineup against Louisiana State at Baton Rouge Saturday night. The same night Mississippi, beaten by Navy in last New Year Day's Sugar Bowl game, takes on Georgia at Atlanta. In the afternoon Mississippi State is at Florida.

On the Coast, Washington State travels to Southern California and Idaho goes over the mountains to play Washington.

M & M Radio & Electric
Have Your Set Serviced
By Graduate Teletricians
—Not Tube Swappers—
"Satisfaction or Your Money Back"
Phone 3-3793 1910 27th St.

Recruiting Put Under Fire Again

DALLAS (AP)—Another showdown on athletic recruiting practices in the Southwest Conference appeared near today with announcement of a special meeting.

The faculty committee, governing body of the conference, will be in Dallas Sept. 25 to "discuss recruiting practices in general and to receive reports of inquiries made by the Southwest Conference office into certain phases of recruiting activities of conference coaches and by friends and alumni of conference schools."

There was no indication of what school or schools were under surveilance but Howard Grubbs, Executive secretary of the conference, said "several schools and several inquiries" were concerned.

A year ago the faculty committee held a special meeting here to talk over the recruiting problem. Eight months later the conference placed Texas A&M on 2-year probation anl freed all of its athletes who had signed "letters of intent."

A&M, however, apparently wasn't involved this time in any puntive action of the conference.

The announcement of the investigation came one day before the football season was to start, with Texas A&M playing the opening game at Los Angeles against UCLA tonight.

Arkies Open Against Tulsa

FAYETTEVILLE, Ark. (AP)—Arkansas' Razorbacks, defending champions of the Southwest Conference, open their football season here tomorrow against underdog Tulsa University in their first big test of an unique new split-T offense.

A crew of 22 veterans from last year's Arkansas squad which ran up an 8-2 record under departed Coach Bowden Wyatt and his single-wing, will man the "pigeon-toed" T of new Coach Jack Mitchell.

The Porkers are prohibitive favorites to manhandle Tulsa, despite the changes wrought by Mitchell's offense. Seven of the 1954 starters will lineup for Arkansas against Tulsa, which dropped 11 straight games in 1954. To complicate the Golden Hurricane's shaky position, five of its players are injured, and may see only limited action.

Detroit Tiger pitcher Steve Gromek once hurled an 18 - inning scoreless tie, called because of rain. It was in 1943 when he was with Baltimore of the International League.

TCU Fields Its Highly Rated Team

FORT WORTH, Tex. (AP)—A Kansas team seeking its first victory in 17 games tests Texas Christian's ebullient Horned Frogs tomorrow night in the opening of the football season.

The Christians, boasting their best prospects since World War II, will be dominating favorites to start the campaign with a solid decision and some 20,000 will turn out to see them do it.

It will be the thirteenth meeting of the two schools with the Frogs holding an 8-2-2 superiority. They beat the Jayhawks 27-6 last season and that was one of the closest games Kansas played as it went through its first winless campaign in history.

Kansas is back with 23 lettermen, however, and considered greatly improved, especially offensively, and Coach Abe Martin of TCU said he looked for the Jayhawks to give his team a rugged test.

The Frogs are geared to a massive line and a versatile backfield featuring quarterback Chuck Curtis' passing and ball-handling and rip-roaring running by the brilliant Jim Swink.

The Frogs heard that Kansas had a smart backfield led by the running of John Francisco, a talented sophomore, and the fullbacking of Dick Reich, a star center of 1954 shifted to the backfield this season.

Untested Montana To Houston For Opener

MISSOULA, Mont. (AP)—Thirty-three virtually untested Montana football players enplane today for Houston, Tex., where they open their 1955 season against the University of Houston.

The game will be the first under Montana's new coach, Jerry Williams, former professional player for the Los Angeles Rams and Philadelphia Eagles.

Montana wound up seventh in the Skyline Conference last year. Williams says his 1955 team consists of the "reserves which Montana wasn't supposed to have last year."

Except for bruises and pulled muscles, the squad was reported in good shape.

Huntsville Goes To Anchorage For Tilt

DALLAS, Tex. (AP)—The Huntsville, Tex., High School Hornets left here yesterday for Anchorage, Alaska, to play Anchorage High School Saturday.

A Kansas City, Kan., contracting firm contributed $5,000 for the trip and gate receipts at the game are expected to take care of the rest of the costs.

Come Adore God With Us
ST. ELIZABETH'S CATHOLIC CHURCH
31st St. & Ave. "A"
Sunday Mass:
7:30 a.m. & 10:30 a.m.
Weekday: 7:30 a.m.
1st Friday: 7:30 p.m.
(Confession Before All Masses)
We strive to teach God's Laws and to follow Christ's theme:
Love to all; hate to none.

ST. JOHN'S
Episcopal Church
42nd Street — Box 963
Church School—10 a.m.
Divine Worship—8 p.m.
Confirmation Classes Following the Service.
The Rev. William D. Boyd
Vicar

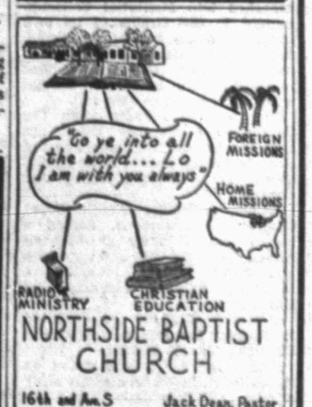

NORTHSIDE BAPTIST CHURCH
16th and Ave. S
Jack Dean, Pastor
Missionary-Evangelistic-Premillennial

NOTICE!
We have Moved Our Mexican Food Kitchen To 504 E. Highway.
"Complete Line Of Mexican Foods To Take Home"
MRS. AGEE
Ph. 3-9273

Searching For Security?
. . . TRY JESUS
Sunday School 9:45 — Training Union 7:00
Pastor Jimmie Nelson
Colonial Hill Baptist Church
West Elementary School

First Christian Church
John W. Reaves, Pastor
2701 37th St.

Sunday School, Opening Exercises ..... 9:45 A.M.
Morning Worship ..... 11:00 P.M.
CYF ..... 6:30 P.M.
Evening Services ..... 7:30 P.M.
Nursery Open During Services.

KSNY RADIO LOG
MUTUAL BROADCASTING SYSTEM
1450 kc

FRIDAY EVENING

6:00 Twilight Serenade
6:15 Local News
6:20 Movie Card
6:30 Gabriel Heatter News (MBS)
6:45 Songs to Remember
7:00 Fulton Lewis News
7:15 Bandstand
7:30 Football Parade
7:45 Warm-Up
8:00 Snyder Football Game
10:00 News
10:55 Ford Final
11:00 Sign off

SATURDAY MORNING

6:00 Sign on
6:00 Musical Clock
6:15 Social Security Program
6:30 Musical Clock
6:55 News
7:05 Musical Clock
7:30 News
7:45 Times, Tunes, And Temperatures
8:00 According To The Record
8:05 Home Edition Of The News
8:15 Coffee Time
8:35 Meet the Artist
8:45 Three Sons
9:00 Playroom
9:30 Catholic Answers
9:45 Date 'till Eight
10:00 1450 Club
10:30 Sportscast
10:35 Sagebrush Shindig
11:00 Home Demonstration Club
11:15 Music
11:30 Ruby Mercer Show
11:35 Pollard Chrysler Concert
11:45 Sportscast

SATURDAY AFTERNOON

12:00 Singing Convention
12:30 News
12:45 Variety Time
1:00 Baseball Game of the Day
3:25 Scoreboard
3:30 Red Ball Express
5:00 John T. Flynn News
5:15 World Traveler
5:30 Saturday Serenade
5:45 Basil Heatter News

SATURDAY EVENING

6:00 Here's To Vets
6:15 Interlude
6:20 Musical Movie Card
6:30 Shiner Show
8:30 Melody Round-Up
10:00 News
10:15 Night Watch
10:55 Ford Final
11:00 Sign off

The Church That Jesus Built (No. 2)

(2) IT WAS PURCHASED BY THE BLOOD OF CHRIST (Acts 20:28). The church is precious and dear to Jesus—He gave Himself for it (Eph.5:25). To persecute the church which Jesus built is to persecute Him (Acts 9:1-5). Jesus died for no denomination; therefore they are without the blood of Christ. Most of them teach that a person is saved without belonging to any church. But every drop of the blood of Jesus went to the purchasing of His church. If a sinner is saved without belonging to the church that Jesus built, he is saved without blood (Heb.9:11-14,22)!

(3) SINNERS ARE SAVED BY THE BLOOD OF CHRIST (Matt.26:28). Jesus shed His blood in His death (John 19:32-37). Believing, penitent sinners are "baptized into Christ" (Acts 2:38; Gal.3:26,27), "baptized into His death" (Rom.6:3,4), in Whom they "have redemption through His blood" (Eph.1:7). Hence, no one receives any benefit of the death of Christ and His shed blood until he is "buried with Him by baptism into death." Salvation is in Christ (2Tim.2:10); redemption is in Christ (Eph.1:7); one is baptized into Christ (Gal.3:26,27). The saving power of the blood of Christ extends to those that obey Him (Heb.5:9). And this is salvation by grace through faith! It is not the works of man but it is obedience to the commands of the Lord! (Eph.2:8,10).

(4) The saved are "added" to His church (Acts 2:47). Frequently, people are told "to join the church of your choice." But what about the church of God's choice? Should He not be considered in this matter? When a person does what the Lord says to do "for the remission of sins" (Acts 2:36-41), the Lord adds him to His church (Acts 2:47). Christ is Savior of His body—His church (Eph.1:22,23; 5:23); but there is no salvation in "the church of your choice" as witnessed by members thereof.

"THE CHURCHES OF CHRIST SALUTE YOU." (Rom.16:16). Nineteen hundred years ago the church of Christ was established! Today, she has the same name, worship, organization, doctrine and life!

CHURCHES OF CHRIST
C. DALE BROOKS, Minister — TED NORTON, Minister
2500 37th Street 1411 25th Street

Gil Gray's Circus . . . . .

46 Acts.
2½ Hour Show
HIGH SCHOOL STADIUM — SNYDER
One Day Only
SAT., SEPT. 17
Twice Daily 2:30 — 8:15 — Adults 1.00, Children 50c
No Reserved Seats

TELEVISION LOG
FRIDAY PROGRAMS

KDUB-TV Channel 13 – Lubbock

5:00 Space Soldiers
5:25 Crusade Rabbit
5:30 World News
5:45 News, Sports, Weather
6:00 Community Crossroads
6:15 Plainsman Parade
6:30 Topper
7:00 This is Music
7:30 Our Miss Brooks
8:00 The Line Up
8:30 Liberace
9:00 Grande Ole Opry
9:30 Ames Brothers
9:45 The Passerby
10:00 News, Sports, Weather
10:15 The Girl Who Dared
11:15 Sign Off

KCBD-TV Channel 11 – Lubbock

5:00 Wild Bill Hickok
5:30 Bunny Theatre
6:00 Hospitality Time
6:15 News, Weather and Sports
6:30 Eddie Fisher
6:45 Bernie Howell (L)
7:00 Big Story
7:30 Star and Story
8:00 Cavalcade of Sports
9:00 Science Fiction
9:30 Life of Riley
10:00 News, Weather, Sports
10:30 The Vise
11:00 Duffy's Tavern

KMID-TV Channel 2 – Midland-Odessa

5:00 Two Gun Playhouse
6:00 Coke Time
6:15 Grammer Murphy News
6:25 TV Weatherman
6:30 Cardinal Chemical
7:00 The Ames Brothers
7:15 Pioneer Playboys
7:30 Life With Riley (NBC)
8:00 Playhouse of Stars
8:30 It's A Great Life
9:00 Wrestling From Chicago
10:00 Furr's News Final
10:10 TV Weathervane
10:15 Million Dollar Movie
12:00 Sign Off

KRBC-TV Channel 9 – Abilene

5:00 Kalvin Keewee (L)
5:25 Crusader Rabbit
5:30 Superman
6:00 The Music Mart
6:30 Evening Report (L)
6:45 Eddie Fisher
7:00 What's New With Ann Harper
7:30 Life Of Riley
8:00 Topper
8:30 Rin Tin-Tin
9:45 Golf Pro
10:00 Health for You
10:00 TBA
10:15 News, Sports, Weather (L)
10:30 Movietime
1:30 Sign Off

SATURDAY PROGRAMS

KDUB-TV Channel 13 – Lubbock

11:25 Program Previews
11:30 Industry on Parade
11:45 Pre-Game Warm-Up
11:55 Yaunkees vs. Cleveland
2:30 Belmont Stakes Race
3:00 Championship Bowling
4:00 California Wrestling
4:30 Ramar of the Jungle
5:00 Buffalo Bill, Jr.
5:30 Beat the Clock
6:00 Jackie Gleason
7:00 Two for the Money
7:30 Eddie Cantor
8:00 Professional Father
8:30 Famous Playhouse
9:00 Wrestling
10:00 Silent Partner
11:15 Sign Off

KCBD-TV Channel 11 – Lubbock

2:55 Program Previews
3:00 Western Adventure
4:00 Playtime
4:30 Channel 11 Matinee
6:00 Soldier Parade
6:30 TBA
7:00 Lone Ranger
7:30 So This Is Hollywood
8:00 Theater Guild (ABC)
9:00 I Led 3 Lives
9:30 Hit Parade
10:00 News, Weather, Sports
10:30 Channel 11 Theater

KMID-TV Channel 2 – Midland-Odessa

2:00 Test Pattern
3:00 Mr. Wizard
3:30 KMID Jamboree
5:00 Frontier Theatre
6:00 Uncle George
6:15 News & Weather
6:30 Victory at Sea
7:00 Hollywood Half Hour
7:30 Boxing From New York
8:30 So This Is Hollywood
9:00 Dollar A Second
9:30 Your Hit Parade
10:00 News and Weather
10:15 Sportslite
10:30 George Gobel
11:00 The Late Show

KRBC-TV Channel 9 – Abilene

1:00 Test Pattern
3:15 Kiddie Time
3:30 Western Theater
4:30 Mr. Wizard
5:00 Shoppers Roundup
6:00 Boy Scouts
6:15 Watkins Products
6:30 George Gobel
7:00 Fox 4-1
7:30 So This Is Hollywood
8:00 Toast of the Town
9:00 Professional Father
9:30 Hit Parade
10:15 Saturday Final
10:30 Texas Wrestling
11:30 Sign Off

SUNDAY PROGRAMS

KDUB-TV Channel 13 – Lubbock

10:30 Program Previews
10:45 First Baptist Church
12:00 Facts Forum
1:00 This Is The Life
1:30 Let's Take a Trip
2:00 Now and Then
2:30 Face the Nation
3:00 The American Week
3:30 Hank McCune
4:00 Plains Talk
4:15 Sunday Funnies
4:30 You Are There
5:00 The Passerby
5:15 Huntin' and Fishin' Club
5:30 Private Secretary
6:00 Toast of the Town
7:00 G.E. Theater
7:30 Stage Seven
8:30 Follow That Man
9:00 Man Behind the Badge
9:30 Amos and Andy
10:00 News
10:15 Drew Pearson
10:30 Citadel of Crime
11:30 Sign Off

KCBD-TV Channel 11 – Lubbock

1:00 News and Weather
1:15 Norman Vincent Peale
1:30 American Forum
2:00 Faith For Living
2:30 Ask Your Doctor
3:00 Family Bible Quiz
3:30 His Honor Homer Bell
4:00 Meet the Press
4:30 Badge 714
5:00 Hopalong Cassidy
5:30 Bob Lamont
6:00 Comedy Hour
7:00 TV Playhouse
8:00 March of Medicine
8:30 Bob Cummings Show
9:00 People are Funny
9:30 Pride of the Family
10:00 Break The Bank (ABC)
10:30 News, Weather, Sports
11:00 TV Theater

KMID-TV Channel 2 – Midland-Odessa

11:30 Test Pattern
12:00 Music for You
12:15 Noon News, Weather
12:30 Big Picture
1:00 Movie Matinee
2:25 Star of the Week
2:30 Bible Forum
3:00 Yesterday's News Reel
3:15 Organ Moods
3:30 What One Person Can Do
4:00 Memories in Music
4:15 Industry on Parade
4:30 This is the Life
5:00 Mayor Of The Town
5:30 The Star and the Story
6:00 NBC News in Review (NBC)
6:15 News Highlights
6:25 TV Weatherman
6:30 The Falcon
7:00 Toast of the Town (CBS)
8:00 Man Behind the Badge
8:30 Liberace
9:00 Private Secretary
9:30 Badge 714
10:00 News and Weather
10:15 Drew Pearson
10:30 The Late Show
12:00 Sign Off

KRBC-TV Channel 9 – Abilene
(Schedule subject to change without notice)

2:45 Take a Stand
3:15 Daily Devotions
3:45 Industry on Parade
4:00 This is the Life
4:30 Western Theater
5:30 Oil Country
5:45 The Big Playback
6:00 People Are Funny
6:30 Private Secretary
7:00 TBA
7:15 Break The Bank
8:00 Reel Music
8:30 December Bride
9:00 Loretta Young Show
9:30 I Led Three Lives
10:00 Sunday Report
10:10 Weather Facts
10:15 Tandem Theater
11:15 Vespers and Sign Off

SNYDER AREA CHURCH NOTES

Former Snyder Ministers On Sunday Church Programs

A number of Snyder and area churches have planned special events for this weekend, some of them with special observances and with speakers who were formerly Snyder ministers or former members of churches here.

• • •

Shirley Morgan, former teacher in the Snyder public schools and chaplain during World War II, will be speaker at Sunday 7:30 p.m. services at the Twenty - fifth Street Chruch of Christ. He is now minister for a Church of Christ at Unity, Me. Ted Norton, minister of the church, will speak on "Those Who Care" at the 10:45 a.m. service. Bible classes open at 9:45 a.m. and training classes for young people at 6:30 p.m.

• • •

"Along Life's Highway" will be the topic of the Sunday 11 a.m. sermon of the Rev. G. M. Cole, pastor of the First Baptist Church. At the 8 p.m. service, he will speak on "The Two Thieves," while special music will include "Were You There," by the choir under direction of David Oglesby.

• • •

The Rev. Jack Riley, pastor of the Trinity Methodist Church, will speak on "A Regenerating - Saving Formula" at the Sunday 10:55 a.m. service, while his topic for the 7:30 p.m. service will be "Those Little Foxes of Sin." The church will begin Sunday evening fellowship with a sandwich supper at 6 p.m.

• • •

The Rev. Harvey Carrell, former member of the Union Methodist Church, will speak at the Sunday 11 a.m. service at the church, which is observing its 50th anniversary. The church will have a basket lunch, sing - song at 1:55 p.m., and a message by the pastor, the Rev. I. T. Hukabee. The 7:45 p.m. service will include a film.

• • •

The Rev. Darrell Moore and wife of Abilene will open a revival meeting at the Church of the Nazarene Tuesday at 7:45 p.m. The meeting will last until Oct. 2. The Rev. Henry Thomas, pastor, will speak at regular services Sunday at the church.

• • •

A revival meeting is being planned to begin next Friday at the Avenue D Baptist Church, with the Rev. Ernest D. Stewart, Jr., of the First Baptist Church of O'Donnell as speaker and the Rev. Avery Timmons, pastor, as music leader. Rev. Timmons will speak at Sunday services.

• • •

A special program for Fellowship Day at the First Methodist Church Sunday will include speaking of the Rev. M. W. Clark, retired Snyder minister, at the 8:45 a.m. service, the Rev. C. E. Jameson of Odessa, who was pastor here from 1923 to 1927 at the 10:55 service. The junior chior will sing at the early service, while the adult choir, led by Bob Clinton, will sing the anthem, "Let Us Praise God," at the late morning service. The Rev. J. Lennol Hester, pastor, will speak at the 7:30 p.m. service, and the men's choir will sing.

• • •

"Christ Is the Answer" is the Sunday 11 a.m. sermon topic of the Rev. Hubert Austin, pastor of the Green Hill Baptist Church. His subject for the 8 p.m. service will be "A Life Made Over." The church will hold a short youth fellowship following the evening service.

• • •

Guest speaker at the First Presbyterian Church at the Sunday 11 a.m. service will be the Rev. Richard Billingsley, pastor of the First Presbyterian Church of Lyndonville, N. Y. His subject will be "A Touch of Delinquency." The Rev. Jay Hendren, pastor, will sing, "The Twenty - fourth Psalm," by Lynes. Evening services will be at 7:30 p.m.

Special Fellowship Program At Trinity

A special fellowship and study program is being initated at the Trinity Methodist Church Sunday evening and will last indefinitely, held each Sunday.

The program will open with a sandwich supper at 6 p.m. followed by a fellowship program at 6:30. Study topics are "Let's Go Out of Doors" for the kindergarten, under direction of Mrs. Laura Arnold; "Learning From Jesus" for the primary, headed by Mrs. H. W. Hunt; "Child Guidance" for juniors, headed by Leona Bacock and Vida McCune; "Our Intermediate Fellowship" for intermediates, led by Jack Jenkins, and "Faith in a Revolutionary Age" for adults, led by the Rev. Jack Riley, pastor.

This will be followed by a "singspiration" at 7:30 and altar time from 8 to 8:15 p.m.

Association Meeting

The North Colorado Association of Missionary Baptist Churches is is now holding a meeting at the Missionary Baptist Church at Seminole.

The Meeting, which continues through today, has the Rev. Jack Dean, pastor of the North Side Baptist Church here, as moderator.

Institute Begins Term

The West Texas Baptist Institute began its second year of work here Tuesday, according to the Rev. Jack Dean, pastor of the North Side Baptist Church and head of the school.

Rev. Dean said that so far 16 persons have enrolled in the institute and that about that many more are expected to enroll next Tuesday when classes begin. The classes will be held each Tuesday from 8 a.m. to 5 p.m. at the North Side church.

Instructors in the school are Rev. Dean, Mrs. Dean, Rev. J. W. Kesner, Jr., pastor of the Hillcrest Baptist Church of Lamesa; and the Rev. Arthur W. Smith, pastor of the New Hope Baptist Church of Abilene, a new instructor.

New courses offered include Sunday School and Church Administration, God's plan With Man, Bible Period By Period, Speech, Greek, and Church History From New Testament Times Until Now. Other courses are Bible In Eight Ages, Bible Analysis and Defense of the Faith, Evangelism, New Testement Church History, Sermonizing, and English.

Rev. Dean said any persons are welcome to attend the school whether they are members of the North Side church or not.

District Convention

A district convention of Christian churches will be held at San Angelo Tuesday, with registration beginning at 9:30 a.m.

The convention has programs planned for the Christian Men's Fellowship, Christian Women's Fellowship, and Christian Youth Fellowship.

A district men's fellowship meeting is being held in conjunction with the meeting.

Family Day Held

Last Sunday was family day at the First Christian Church, and the church had one of its largest crowds since its new sanctuary was built, according to the Rev. John Reaves, pastor.

A Bible was presented the largest family there, Mr. and Mrs. Milton Mapes and children Dana Mae, Milton, Jr., Grace Ann, and Catherine.

First Christian To Install New Pews

New pews purchased by the First Christian Church will be installed in less than two weeks, as will new carpeting, the Rev. John Reaves, pastor, said.

A dedicatory service for the new pews will be held on the first Sunday in October.

Rev. Reaves said the new pews will provide 240 seats in the auditorium, while the old seats will be moved to the balcony, where there is room enough to seat about 60.

Youth Rally Set

A district youth rally for Missionary Baptist churches will be held at 8 p.m. Saturday at the Missionary Baptist Church at Pettit, near Levelland.

About 25 to 30 from Snyder are expected to attend.

Navy Man Stopped Short Of His Base

WEST WARWICK, R. I., (AP)—Medford B. Johnson, 22, of Bacora, Ill., bought a car in his home town and started to drive to Quonset, R. I., where he is stationed with the U. S. Navy.

When he was only 12 miles from his base, police noticed the car had no registration plates. He was arrested on a charge of driving an unregistered car.

Birds Of A Feather Have Babies Together

SAN ANGELO, Tex. (AP) — Mrs. J. W. Branch and Mrs. Zack Murray are fast friends.

They both live in the same block.

They both gave birth to boys at about the same time Wednesday.

The same doctor delivered the boys.

The mothers are in the same hospital room.

And they gave their boys the same name — John.

Branch is an Air Force captain. Murray is with a lumber firm. They're friends too.

Man Plans To Drive On Road Blindfolded

COLUMBUS, Ohio (AP) — Gov. Frank J. Lausche yesterday declined an offer to make an opening-day tour of the Ohio Turnpike with a blindfolded motorist.

The unidentified driver said he would start his trip from near Cleveland on Oct. 1 and cover the entire 241-mile toll road in both directions without being able to see.

"We will leave at 8 a.m. and will return (I hope) some seven hours later," wrote the man, who termed himself "the sourge of the magic world."

Lausche sent his regrets and notified the state highway patrol "just in case" the writer was not joking.

Union Methodist Celebrates Its Fiftieth Anniversary

(Seventh in a series on Snyder and area churches.)

Today is the fiftieth anniversary of the Unior Methodist Church, and a special homecoming day program is planned at the church for Sunday.

The Rev. Harvey Carrell, a former member of the church, will deliver the 11 a.m. Sunday sermon, and the morning service will be followed by a basket lunch. At 1:55 p.m. an old - fashioned singsong will be held, led by a former pastor, Bert Mason, followed by presentation of a gift to the church, an electrically - lighted cross given by Mrs. Essie Mae Davis, representing the Biggs family in memory of their father and mother, the late J. T. Biggs, who was church school superintendent almost 50 years and who died Feb. 20.

A roll call of deceased members who united with the church as members since it was ganized will be held. The pastor, the Rev. I. T. Huckabee, will then give a brief memorial address. The service will end at about 3 p.m.

At 7:45 p.m. Sunday, a sound movie, "The Miracle of Love," will be shown to complete the day's activities. Rev. Huckabee said the public is invited to the day's services.

The Union Methodist Church was organized Sept. 16, 1905, at the Crowder schoolhouse, which was two miles south of the church's present location. The Rev. M. H. Hudson, pastor of the First Methodist Church in Snyder, was organizer. The church was organized at the close of a revival meeting held by Rev. Hudson. The Rev. A. H. Hussey was then pastor of the Gail charge and had been preaching occasionally at Crowder. The new church was added to his charge.

The 11 charter members were Mr. and Mrs. J. T. Biggs, Mr. and Mrs. R. L. Turner, Mr. and Mrs. J. T. Pate, Mr. and Mrs. W. B. Lemons, Miss Lora Lemons, R. H. White, and Miss Mattie White. Records show that the first baby baptised was Faye Lemons, now Mrs. Howard Hogue, who is a member of the church's official board and chairman of the commission on education.

The Sunday school was organized in the church in 1907 at the close of a revival meeting, with Mr. Biggs as superintendent. The first youth group was organized in 1909 with Mrs. S. W. Light as president and Mrs. S. D. Hays as secretary.

In late 1922, the Bethel Methodist Church, which was two miles north of the present Union church site, merged with the Crowder church, and the congregation established at the present location and named the church "Union Chapel." The building was constructed during the pastorate of the Rev. B. H. Terrel and was dedicated in April, 1923.

The church started its fulltime program, with worship services both morning and evening, in 1950. The present parsonage was built, and the Rev. Rufus Kitchen was assigned as fulltime pastor. In June, 1951, the Rev. Leroy Baker became pastor, and it was during his pastorate that the present modern brick sanctuary was constructed.

Two ministers and two ministers' wives are former members of the Union church. The Rev. Harvey Carrell and his wife, the former Mildred Paterson, now live at Eunice, N.M., while the Rev. Ivey Biggs, baptised when an infant at the Union church, is now pastor of the Methodist Church at Clarendon. Mrs. Biggs is the former Thelma Perry.

Pastors who have served at the church were A. H. Hussey, J. T. Trice, A. B. Keen, Emmitt Yates, G. H. Gatis, J. R. Plant, (twice), C. C. Tyler, J. B. McReynolds, J. W. Griffin, B. H. Terrell, B. A. Moores, C. R. Hardy, J. R. Williamson, J. I. Kelley, C. W. Young, Frank Story, O. D. McDonald, I. T. Huckabee (twice), M. W. Clark (twice), H. E. Bennett, J. N. Tinkle, L. B. Taylor, A. T. Maston, H. W. Gaston, Melvin Mathis, L. A. Revis, J. P. Ready, Thomas Bandy, Kenneth Bowker, Rufus Kitchen, Lee Roy Baker, E. B. Thompson.

Rev. Huckabee reports that 37 members have been added to the church roll this year and that the goal is 50 members during the 50th year.

The church's official board is composed of R. D. Murray, chairman; Paris McPherson, treasurer; C. A. Ramsey, Thane Mebane, Ernest Hall, E. M. Powledge, C. L. Jeffries, Nuel Mebane, Woodrow Worthington, Troy Bentley, Raymond McClain, Mrs. E. M. Powledge, Mrs. Howard Hogue, Mrs. Paris McPherson, Mrs. R. J. Rosson, R. P. Ware, and Lenda Milam.

LEADERS of the Union Church include this group, left to right, are Nuel Mebane, church school superintendent; Robert Murray, chairman of the official board; the Rev. I. T. Huckabee, pastor; Paris McPherson, church treasurer; Mrs. Howard Hogue, chairman of the board of Christian education; and Mrs. R. J. Rosson, president of the Women's Society for Christian Service. (Lee Watson photographs)

THE UNION Church, 50 years old today, is observing its 50th anniversary Sunday. The activities include a basket lunch and both morning and evening services.

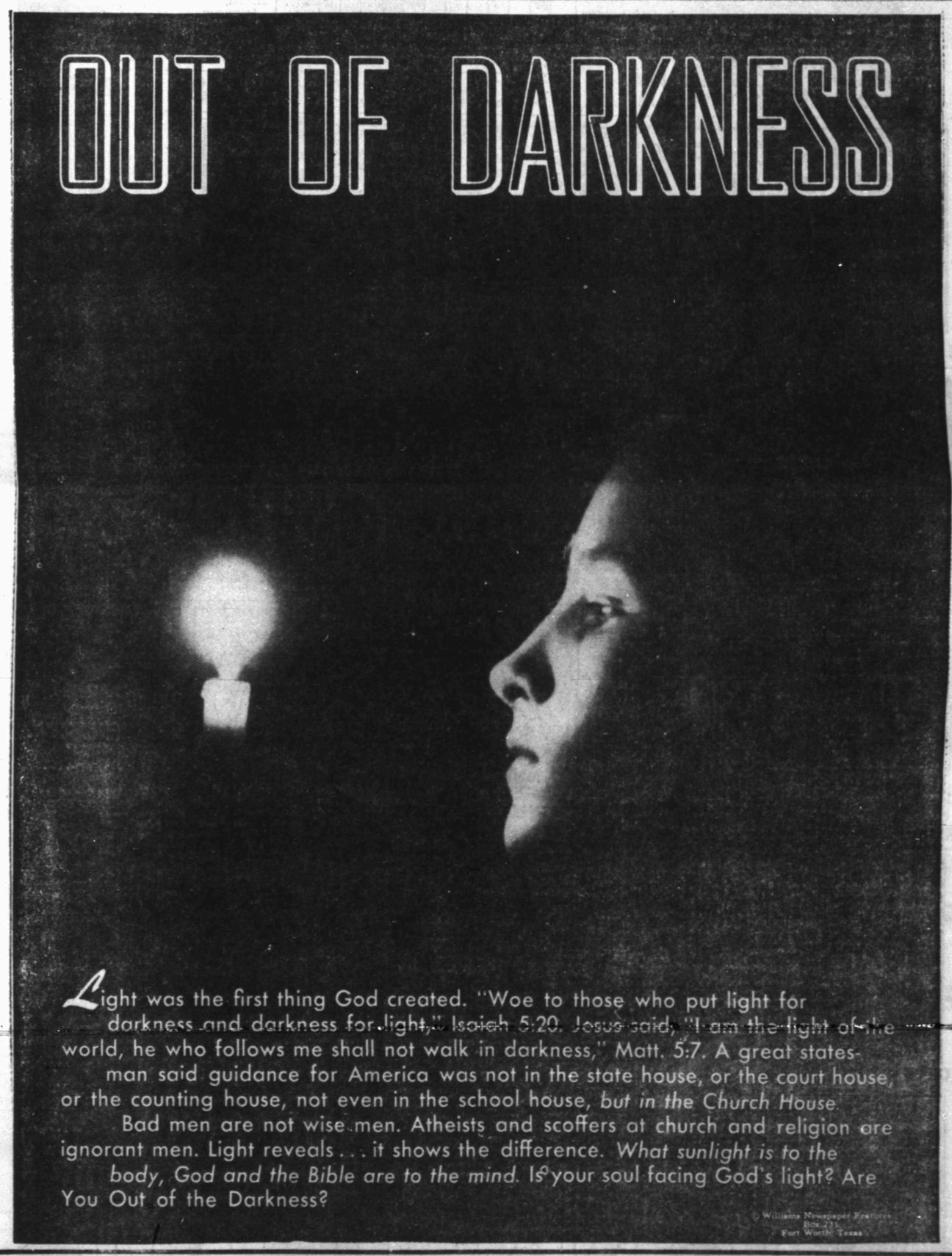

This Series of Ads Is Being Published Each Week In The Snyder Daily News, Sponsored By The Following Business Establishments

Snyder Auto Supply
2400 Ave. R. Phone 3-3361

Battenfield - Jones Hospital Clinic
Snyder, Texas

Snyder National Bank
Half Century Banking Service
Member Federal Deposit Insurance Corp.

Forrest Builders Supply
2109 25th Phone 3-3301

The Deffebach Agency
Phone 3-5611 2606 Ave. R

Roe's Home & Auto Supply
SELLING THROUGH SERVICE
2207 Ave. S Phone 3-3402

West Texas State Bank
Member Federal Deposit Insurance Corp.

Piggly Wiggly

Scurry Butane Co.
1012 25th

MODEST MAIDENS

Trademark Registered U. S. Patent Office

"Of course I'm going in with my clothes on—the water here is very cold!"

Miss Your Paper?
DIAL 3-5486
WEEKDAYS: BEFORE 7:00 P.M.
SUNDAY: BEFORE 10:00 A.M.

Crossword Puzzle

ACROSS

1. Southwest wind
5. Chinese shrub
8. Frozen rain
12. Members of a state
14. English composer
15. Commerce
16. Conceal
18. Writing implements
20. Chafe
21. Alternative
22. Unfruitful
25. Toddler
27. Abraham's birthplace
28. Winter weather
30. Demolish
34. Billiard stick
35. Respect
37. Study
38. Medicinal plant
40. One of the Apostles
42. Artificial language
43. Fish eggs
45. One way or another
47. Depart
49. Descry
51. Went up
52. Removed from containers
55. One who notes the speed
58. Roman emperor
59. Breed of dog
61. Presently
62. Ocean
63. Closes

DOWN

1. Deed
2. Evergreen tree
3. Day's march
4. Additions to documents
5. French pronoun
6. Type measures
7. New Testament spelling of Asher
8. Port
9. Exist
10. To an inner point
11. Look askance
13. Highest point
24. Slice
19. Sailing vessel
22. Similar
23. Faithful
24 Sea birds
26. Urchin
29. Small engine
31. Cipher
32. Sufficient: poet.
34. Sin
36. Distant
39. American city
41. Live
44. Finial
46. Masculine name
47. The cheek
48. Sign
50. Affirmative votes
53. Golf instructor
54. Expire
56. Old times
57. Action at law
60. Sun god

Solution of Yesterday's Puzzle

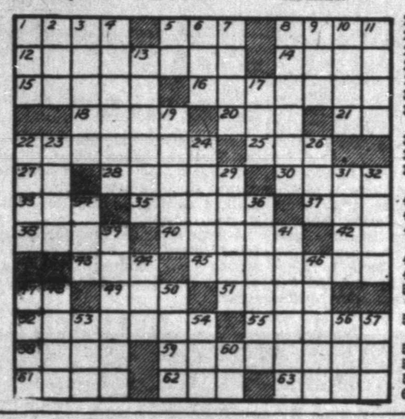

For Classified, Dial 3–5486

JOE PALOOKA

MARY WORTH

FERDINAND

SCORCHY SMITH

OAKY DOAKS

DICKIE DARE

Half Acre Castle

Feather Printing Company
Phone 3-6131

KERRY DRAKE

REX MORGAN

Home Delivery of the Snyder Daily News Only 25c per Week

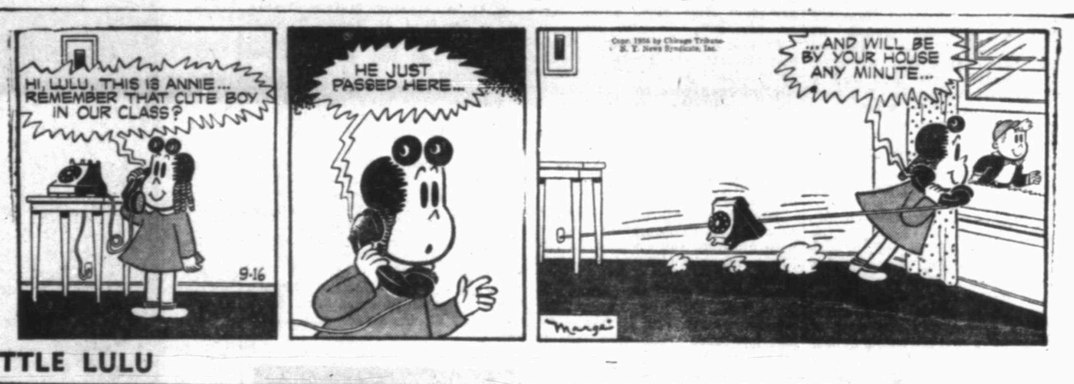

LITTLE LULU

DIXIE DUGAN

Dial 3-5486 for Snyder Daily News Want Ads

THE SAINT

HOPALONG CASSIDY

GET BEHIND THE SNYDER HI TIGERS

Attend The Game Tonight - 8 P.M.

FIRST HOME GAME

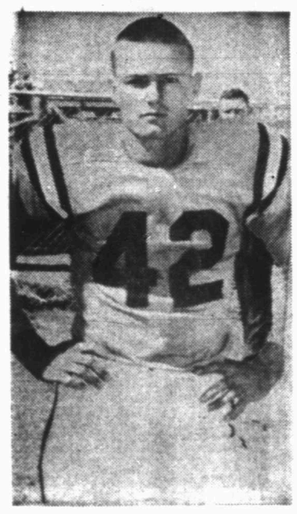

BILL FOWLER
150 Fullback
Junior

Fields Service Station
"We Give S&H Green Stamps"
2100—25th Phone 3-6722

ISRAEL HINOJOS
141 Halfback
Junior

Von Roeder Seed Farms
Lamesa Highway Snyder

TOMMY PRICHARD
148 Halfback
Junior

BOBBY POLLARD
135 Halfback
Junior

Stinson Drug
North Side Of Square

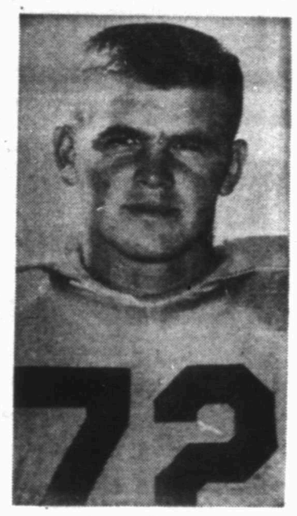

GEORGE HERRING
188 Tackle
Senior

Bickerstaff Buick Co.
SALES & SERVICE
2310 Ave. S Phone 3-4500

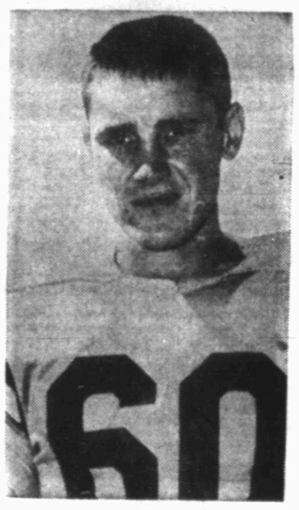

PAT FOWLER
165 Guard
Senior

Jones Locker Plant
2003—25th Phone 3-3111

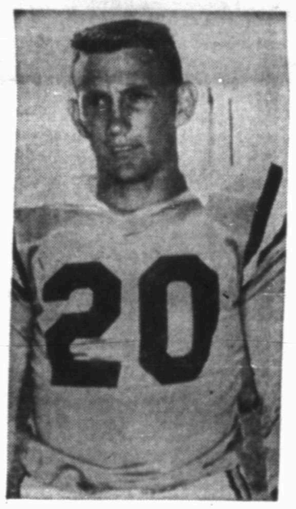

JACK SPIKES
187 Halfback
Senior

Geo. J. & Lydia Webb
REAL ESTATE
Manhattan Hotel Lobby

ALAN SNEAD
183 Halfback
Senior

Line & Line Oil Co.
CHEVRON PRODUCTS

JOE REAVES
182 Center
Junior

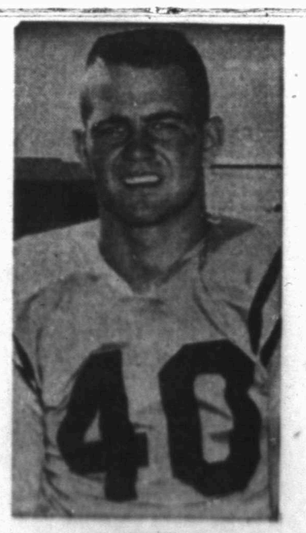

JOE BAXTER
172 Fullback
Senior

Forrest Builders Supply
2109 — 25th Phone 3-3301

RONNIE SMITH
138 Quarterback
Junior

Grimmett Sand & Gravel
1807—14th Phone 3-4102

EDDIE JOYCE
240 Tackle
Senior

Central Tire Service
2211 Avenue S Phone 3-3841

Attend The First Home Game

8 P.M.

Tigers Vs. Weatherford

DON SAVAGE
155 End
Senior

Jack & Jack Realty
1921—26th Phone 3-3456

WILEY DENSON
192 Tackle
Junior

Kenner Lumber Co.
East Highway Phone 3-5122

POWELL BERRY
155 Quarterback
Junior

Hall Drug Co.
606 E. Highway Phone 3-4571

LANNY WADLEIGH
190 Fullback
Senior

Snyder Sales Co.
1615—26th Phone 3-6351

DON McNEW
178 End
Senior

Parker Food Store
Clairemont Road Phone 3-6651

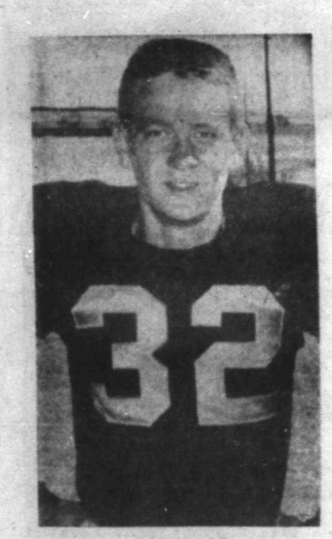

GARY VICE
135 Halfback
Sophomore

Scott & Scott Realty
Big Spring Highway Phone 3-6306

DAVID McINTOSH
135 Halfback
Junior

Snyder Meat Co.
1909—25th Phone 3-4471

HARLEY MERRITT
155 Tackle
Junior

Swanson Grocery
2012 Ave. E Phone 3-9208

JERRY DAVIS
Sophomore

E. L. Fikes
CONTRACTOR

TRAVIS SAWYER
Sophomore

The Fair Store
North Side Of Square

ELKS BOLDING
164 End
Junior

Owens Department Store
West Side Of Square

TOMMY FALLS
140 End
Junior

J. C. Penney Co.
North Side Of Square

First Home Game Tonight At 8p.m.

Let's All Go Out and Back The Tigers Tonight

NORMAN GRIMMETT
175 Guard
Senior

Holcomb Ins. Agency
1910—25th

GEORGE JENNINGS
185 Tackle
Senior

Denson Gulf Service
300 East Highway

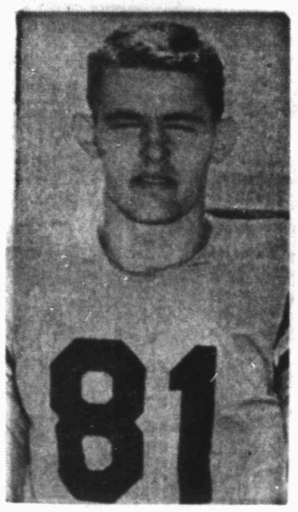

HAROLD HOOKS
168 End
Senior

Snyder Steam Laundry
1401—26th

DAVID FORBES
196 Tackle
Senior

Chuck Wagon Restaurant
1112—25th

ROBERT JAMES
174 Center
Senior

Deffebach Ins. Agency
2606 Ave. R

GARY HILL
167 Guard
Junior

H. C. Denson Trucking Co.
Clairemont Road

HAL HOLLIDAY
182 Guard
Senior

Pinnell Insurance Company
AND REAL ESTATE
1712—25th

JOHN PARTAIN
176 Tackle
Junior

Everybody's
GROCERY AND MARKET
2900 Ave. S

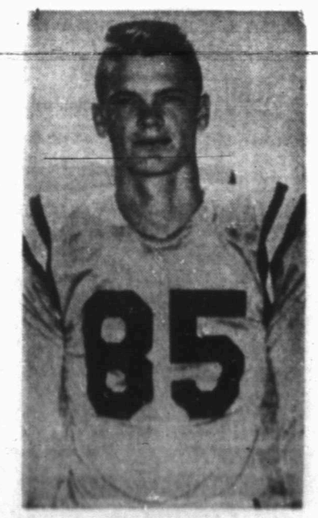

MILTON HAM
167 End
Junior

McDonald's
West Side Of Square

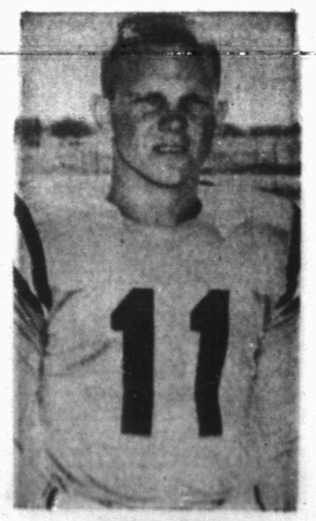

JERRY TAYLOR
140 Quarterback
Senior

Rainbow Market
1614—25th Street

BUD MORGAN
142 Halfback
Sophomore

McCormick & Son Oil Co.
Phillips 66 Products

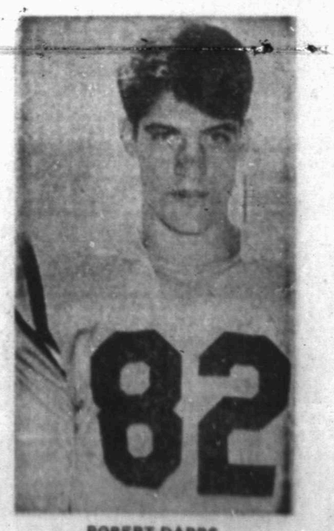

ROBERT DABBS
173 End
Junior

Feather Printing Co.
1907—25th Phone 3-6131

SNYDER VS. WEATHERFORD
8. P. M.
OUR FIRST HOME GAME TONIGHT

JAMES VINCENT
130 Halfback
Sophomore

66 Cafe
Mr. & Mrs. Hodges
East Highway Snyder

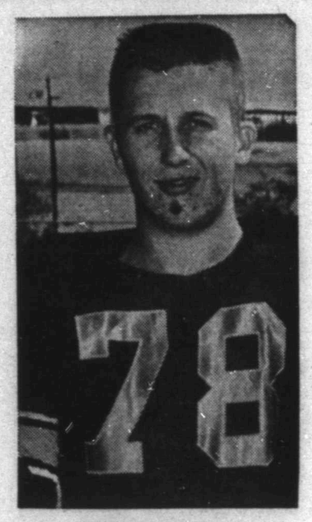

JAMES PATTERSON
145 Tackle
Sophomore

Roe Home & Auto Supply
2207 Ave. S Phone 3-3402

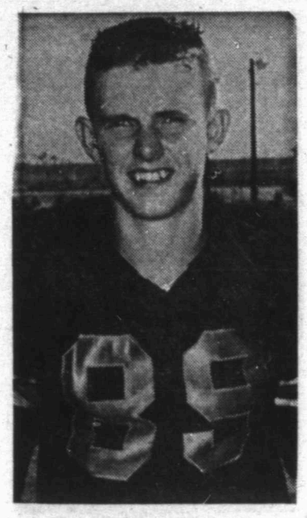

JOHN WARD
140 End
Sophomore

DWAYNE MERRITT
140 End
Sophomore

West Texas State Bank
Avenue S and 26th Snyder

DICKIE MARTIN
100 Quarterback
Sophomore

Manhattan Coffee Shop
"Family Style Meals"

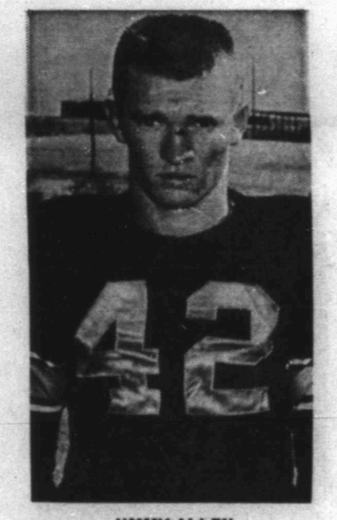

JIMMY ALLEN
140 Fullback
Sophomore

Dunlap's
South Side Of Square

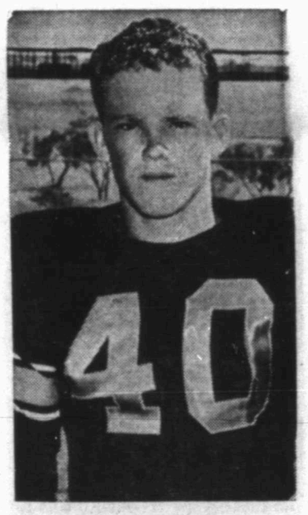

J. A. MARTIN
120 Fullback
Senior

Snyder Drug
West Side Of Square

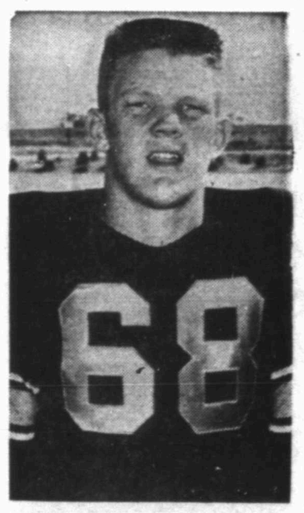

BOB HARLIN
160 Guard
Junior

Walter Hales Lumber & Supply
East Highway

DEAN STATON
130 Halfback
Sophomore

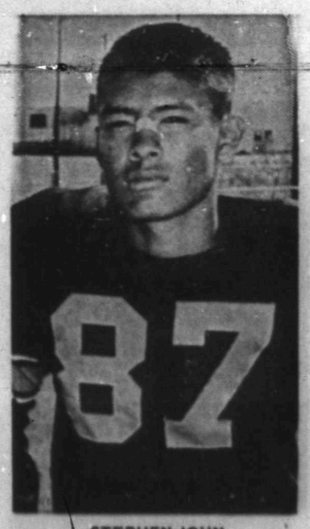

STEPHEN JOHN
145 End
Junior

Furr's
Save Frontier Stamps

BOBBY STATON
120 Quarterback
Sophomore

Town & Country Home Furnishings
West 25th

BILLY PHILLIPS
165 Tackle
Sophomore

The Sportsman Drive In
1912 Ave. S Phone 3-9142

Yea! Tigers Let's Go Tonight

See The First Home Game

8 P.M.

BOBBY JOINES
130 Quarterback
Junior

Bell's Flower Shop
804—25th Phone 3-4651

JACKIE TUCKER
150 Guard
Sophomore

Hicks Air Conditioning
1812 30th Phone 3-7161

BILL GROWELL
155 Guard
Sophomore

BILL JENNINGS
155 Tackle
Sophomore

D&H Super Market
1400—25th Street

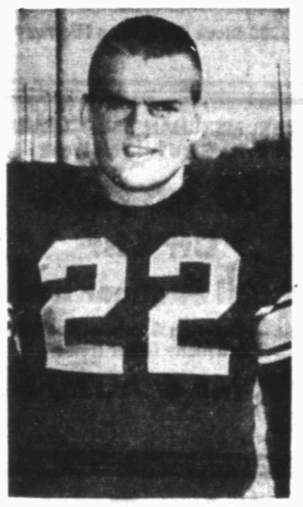

FRITZ SMITH
150 Halfback
Junior

B&B Parkway Gro.
East Highway

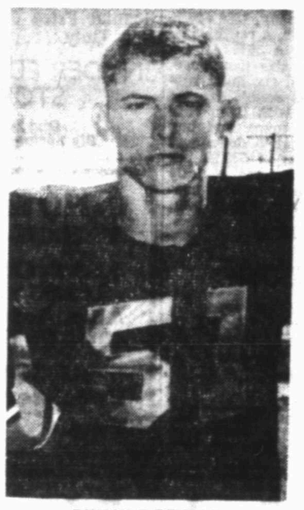

DWAYNE PRINCE
155 Center
Junior

Allen Bros. Garage
East Highway

LARRY PAGE
185 Tackle
Sophomore

Ballard's Cafe
East Highway

LARRY DODSON
160 Guard
Sophomore

N. W. Autry
Magnolia Products

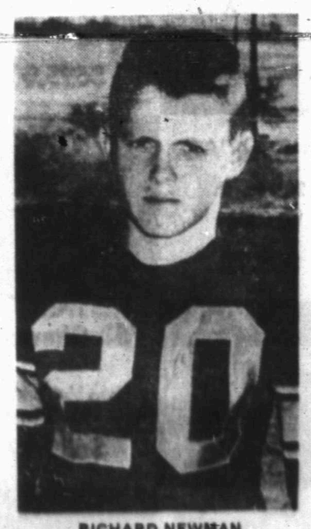

RICHARD NEWMAN
95 Fullback
Sophomore

Bennett Office Supply
1907—25th Phone 3-7202

JAMES BARBER
130 Halfback
Sophomore

Brooks Oil Well Service
Lubbock Highway

MICKEY CRAIG
165 Halfback
Sophomore

Burton-Lingo Lumber Co.
1510—25th Phone 3-4132

LARRY MULLINS
150 End
Sophomore

Chieftain Pontiac
811—25th Phone 3-3421

DENNIS THE MENACE

"I THOUGHT THIS WOULD BE A GOOD PLACE TO STAND WHILE I TELL YOU WHAT HAPPENED."

Officials Communicate By Use Of Morse Code

CLEARWATER, Fla. (AP) — How does the tax assessor communicate with the tax collector in Pinellas County's modern courthouse? By Morse code.

Assessor H. H. Sterling used to be a railroad telegrapher about 40 years ago on the Louisville & Nashville Railroad. And collector Lester Lambert once was a telegrapher for the Atlantic Coast Line.

They recently worked out a two-key system, complete with old-time wet plate batteries.

Now there's no need to worry about a busy signal on the phone or to walk from end of the big building to the other to talk business.

Guard Duty Vetoed

JACKSONVILLE, Fla. (AP)—Asst. Chief of Police W. A. Miller put out an order today forbidding any more Jacksonville policemen from joining the reserves or National Guard. Miller—a colonel commanding an Army reserve battalion—explained he had recruited so many policemen there were hardly enough left for patrol duty on drill nights.

Rates On Snyder Daily News Classified Word Ads:

One day	.05 Per Word
Three days	.12 Per Word
Six days	.18 Per Word
Each day following	.01 Increase
15 word minimum rate	
Space ads	1.4 per inch per insertion

EARNED RATES

Three days	.15 per inch per insertion
Five days	.10 per inch per insertion

MONTHLY EARNED RATES

For 15 words at 26 issues per month. Total $5.10

Capitals and type larger than agate at double

WORD AD DEADLINES

Weekdays 5 p.m.
For Sundays 12 Saturday

Classified display ads may be charged to phone owners purely as an accommodation and payment is due immediately upon publication. Some types of ads are not charged under any circumstances but must be strictly cash in advance.

RULES

The publishers reserve the right to correctly classify all advertising, to edit any copy deemed objectionable for any reason, and reserve the right to accept advertising only on a cash in advance basis. Some ads are

BUSINESS SERVICE

Who Sells What & Where Is He?

BUTANE

—Call Scurry Butane Company, 3-3721 for prompt gas delivery. Sales & Services domestic & commercial appliances.

FLOWERS

—Fresh Flowers for all occasions. We telegraph flowers anywhere. Bell's Flower Shop. Dial 3-6851.

FURNITURE

—Frigidaire refrigerators, washers, ironers. Also large selection of quality furniture at King's Broom.

ANNOUNCEMENTS A

SPECIAL NOTICES A-2

NOTICE

POSTED PROPERTY
Section 349, Part of Section 395, Part of Section 438. This is Property of
MRS. L. N. PERIMAN

OPENING FOR piano students. Contact Mrs. Bob Bell at 3119 - 38th Street, or call 3-6271.

Hugh Boren & Sons are dependable and experienced insurance Real Estate Loans Oil Dial 3-3651

CARD OF THANKS A-3

CARD OF THANKS

We take this means to express our sincere thanks to our many friends who were so kind to us in our darkest hour of sorrow, when our dear loved one was called away. We deeply appreciate the kind words and beautiful flowers that were sent; also the food that was prepared. May you have just such friends if such sorrow ever visits your home. May Heaven's richest blessing fall on each of you. — Ira Bentley and Nona Templeton.

BUSINESS SERVICES D

MISCELLANEOUS D-26

WE FIX ANYTHING
Radios, Irons, Fans,
Air Conditioners,
Washing Machines,
Repair Stoves,
All Work GUARANTEED
THE FIX IT SHOP
430 East Highway Dial 3-3241

We Specialize In STORM CELLARS Steel and Concrete
No down payment, 36 months to pay.
Dial 3-4975 after 5:00 p.m.

CLEANER CUTTING SAWS AND KNIVES.
Your saws and woodworking knives will cut cleaner, truer, faster when sharp. Saws and Planer-Jointers knives. Worm saws sharpened, gummed, set. Old saws retoothed. B. H. Moffett, corner of Avenue Q and 26th Street. Dial 3-5866.

CESSPOOL-SEPTIC tank service. Pierce Moffett, 806½ 23rd Street, Snyder, Texas. Dial 3-7179, 3-5684.

EMPLOYMENT E

HELP WANTED, MALE E-1

WANTED: EXPERIENCED automobile mechanic. Good working conditions and plenty of work. Dial 3-5190 or 3-6381, ask for Jim Palmer, Service Manager, Snyder Sales Company. Authorized Ford Dealer.

WANTED: CAR SALESMAN
Must be dependable and willing to work. Excellent working conditions.
Dial 3-6844 — 3-6351
Ask For
MR. FERGUSON

HELP WANTED, FEMALE E-2

WANTED IMMEDIATELY: Experienced maid. Apply in person, Sunset Courts, Lamesa highway.

WANTED: TWO neat carhops. Apply in person Hilander Drive-In, Big Spring Highway.

WANTED: EXPERIENCED waitress. Apply in person, Ranch House, 300 East Highway.

POSITION WANTED, M E-5

CARPENTER WORK wanted. Repair or remodeling. No job too small. Reasonable. Dial 3-9213. Smith and Avenue O.

INSTRUCTION F

HIGH SCHOOL
ESTABLISHED 1897

STUDY at home in spare time. Earn diploma. Standard texts. Our graduates have entered over 500 different colleges and universities. Engineering, architecture, contracting and building. Also many other courses. For information write American School, O. C. Todd, 2401 29th Street, Lubbock, Texas.

HIGH SCHOOL
Petroleum Engineering - Chemical Engineering, Accounting and many other courses.
INTERNATIONAL CORRESPONDENCE SCHOOLS
A. Harvey Gatlin
1134 Vine St. Abilene, Texas
Dial 2-3174

FINANCIAL G

PERSONAL LOANS G-2

LOANS ON anything of value. The Sportshop, 2413 Avenue S.

LOANS Salary Personal
Quick — Courteous — Confidential
Personal Loans
$5.00 to $50.00
SNYDER FINANCE CO.
Dial 3-6335 1701 26th

FINANCIAL G

INSURANCE G-3

SEE US ABOUT FINANCING
Late Model Automobiles
INSURANCE
Automobiles - Homes - Furniture
MIDWEST INSURANCE AGENCY
Howard M. Milburn, Manager
3401 Avenue S Dial 3-6306

WOMEN'S COLUMN H

CHILD CARE H-3

Care for your children day and night. Free transportation. Mrs. J. C. Beavers, 501 26th street. Dial 3-3030.

CHILD'S CARE day or night. 801 - 27th Street. Mrs. Taylor.

CHILD care in my home day or night. 1.25 per day. 615 - 30th Street. Dial 3-6983.

CHILD CARE in your home nights. Mrs. Johnson, 1000 28th Street. Dial 3-3612.

Will care for your children day or night. Mrs. Bama Davis, 803 29th Street. Dial 3-5605.

LAUNDRY SERVICE H-5

IRONING WANTED. Big pieces 20 cents each. Call 3-7127 for free pickup and delivery.

IRONING $1.00 per dozen. Large pieces 15 cents each. Contact at 801½ 24th Street.

WILL DO Ironing. Dial 3-5550. 800 27th Street.

SEWING H-6

NOTICE
I now have my sewing shop in my home, located on the corner of Noble Drive and 37th Street.
Nell Ferguson
3701 Noble Drive
Dial 3-5713

GOOD USED sewing machines. $19.50 up. Miller Sewing Machine Exchange. 2703 Avenue P. Dial 3-4771.

IMPORTANT NOTICE
Miller's Sewing Machine Exchange has moved to 2703 Avenue F. We have a nice line of merchandise and can serve you better.
Dial 3-4771

NECCHI
Sewing Machines
Console Desk
and Portable Models
Elna Automatic Sewing Machine. World's Only 100% Automatic.
FOR RENT
New Sewing Machines
A.B.C. SEWING CIRCLE
2912 Ave. S Dial 3-4381

MISCELLANEOUS H-7

FOR WATKINS PRODUCTS, DIAL 3-5358. L-3

FARMER'S EXCHANGE J

FARM EQUIPMENT J-1

FARM TRAILER AND TRUCK MATERIALS
2 inch No. 1 Kiln dried tongue and grove Truck Flooring
1x6 Kiln dried, yellow pine Car Siding and centermatch
ALSO
Bolts
Hardware
Paint and
1x4s
FORREST BUILDERS SUPPLY
2109 25th Dial 3-3301

FARMER'S EXCHANGE J

FARM EQUIPMENT J-1

FOR SALE: Irrigation supplies. Pipe, sprinklers, pumps and etc. J. C. Massingill. Dial 3-4803.

GRAIN, HAY, FEED J-2

Highest Cash Prices For Dry
BLACKEYED PEAS
And Other Cow Peas
DORMAN & COMPANY
Buying West Texas Peas since 1944
2211 Ave. G. P. O. Box 303,
Lubbock, Texas

LIVESTOCK J-3

FOR SALE: Good Jersey milk cow, with young calf. Dial 3-5680. Steve Murphree.

FARM SERVICE J-5

Public feed cutting with power row binder anywhere in the county. Call or see R. C. (Ray) Lunsford. Dial 3-3098.

MERCHANDISE K

BUILDING MATERIAL K-1

PAY CASH and save

5/8 C.D. plywood sheathing. 4x8 sheets	$17.50
2x4 and 2x6, 8ft through 20 ft.	7.45
1x8 fir sheathing	6.50
Cedar Shingles (red label)	9.95
24x24 2 light window units	9.95
2-0x6-8 Gum slab doors	6.75
2.8x6-8 ½ glass doors	8.95
15 lb. asphalt felt 432 ft. roll	2.79

VEAZEY CASH LUMBER CO.
1 mile West On
Lamesa Highway
Phone 3-6612

DOGS, PETS, ETC. K-3

JACK'S TROPICAL FISH
Food & Supplies
2105 41st Street
Dial 3-6940

HOUSEHOLD GOODS K-4

SEE
This house full of furniture at Bernson Furniture Company, 1500 - 28th. A sofa-bed and chair, A rocker, and two plastic tables, A 10½-foot refrigerator and full size gas range, A large dinette and six foam rubber chairs, A large double dresser and bookcase bed with foam rubber cushioned mattress and box spring. Pay only $44.45 down and take over payments of $39.90 per month. This merchandise is fully guaranteed and is in perfect condition. Open 8:30 a.m. till 11 p.m.
See It Today
BERNSON FURNITURE CO.
1500 - 28th. — Dial 3-6655

SECOND HAND STORE furniture, miscellaneous items. Battery repairing, rebuilt batteries. Post Office Swap Shop. 2301 Avenue R. Dial 3-6122

MERCHANDISE K

HOUSEHOLD GOODS K-4

BARGAINS IN QUALITY FURNITURE EVERY DAY AT BERNSON FURNITURE COMPANY
Super Kem Tone, coat rubber base paint 3.99
Full size baby bed with mattress 27.80
Get our deal on a house full or a single piece.
Quality at a Price
All types of home furniture and major plumbing
BERNSON FURNITURE AND PLUMBING
1500 - 28th. Dial 3-6655
Terms or Cash

SEE THESE:
International Harvester Refrigerator. 12 Cubic foot, with food freezer across top. Was $449.95. Now $389.95
International Harvester Refrigerator 8½ Cubic foot, with food freezer across top. Now .. $249.95
The New International Harvester upright food freezer. 19 cubic foot holds 665 pounds of frozen food. $425.00
The New International Harvester 15 cubic foot upright food freezer. $400.00
SNYDER TRUCK AND TRACTOR
East highway Dial 3-3642

LOOK HERE
5-Piece Oak Dinette $29.50
5-Piece Maple Living Room Suite $49.50
8-Piece Dining Room Suite, Including Buffett Excellent Sondition $149.50
5-Piece Living Room Suite. This one is Repossessed $144.50
TOWN & COUNTRY
2403 25th Street Dial 3-3362

BARGAINS GALORE
An Original Design by
Stratford Corporation
Texfoam Foam Rubber
Sectional Couch
Regular Price $499.95
Now Only $329.95
Manufactured by
King Furniture Co.
3-Piece Ranch Style
Living Room Suite
Regular Price $328.95
Now Only $249.95
SNYDER FURNITURE STORE
Dial 3-5259
Big Spring Highway

NOTICE!
TAILOR-MADE
SEAT COVERS
$12.95 and up
Also, Auto Glass
And Furniture
MOORE
Upholstery Shop
2112 Ave. S Phone 3-5714

MERCHANDISE K

HOUSEHOLD GOODS K-4

ONE CHINA cabinet, four nice range stoves, Refrigerators $27.00 and up. We buy and sell used furniture. Giles Swap Shop 2012 Avenue S. Dial 3-6582.

MUSICAL INSTRUMENTS K-5

FOR SALE: Wurlitze spinet piano. Like new, dust proof. Priced to sell. Dial 3-3318.

PIANOS
Five new Spinets. Six good used uprights. Guaranteed. Will sell at 20 per cent discount. Cash or terms. 24 months at six per cent.
Tuning — $8.00
Repairing
J. C. McBRAYER
One mile on Clairemont Road
Open until 9 P.M.

JUST
Received Large
Shipment Of Pianos
French Provincial in Fruitwood, Maple, Walnut And Other Colors And Models
BROACH MUSIC CO.
1081 South First Street
Abilene, Texas

MISCELLANEOUS K-11

SHETLAND STALLION. Breeding fee, $18. The Children's Pony ride, West end of 40th. Dial 3-4183.

WANTED TO BUY: four room house on lot or to be moved. Dial 3-3911.

RENTALS L

BEDROOMS L-1

IN HOME of couple, nice bedroom. $9.00 weekly. Man only. Dial 3-3310.

RENTALS L

BEDROOMS L-1

TUMBLEWEED COURTS: Weekly and monthly rates, telephones, air conditioned, tile baths, carpeted. New management, 3-5411.

BEST HOTEL: Rest - Cleanliness. Air-Conditioned. Low Rates — $6.50 up. Three blocks North of Square.

BAR-V MOTEL weekly rates. 24-hour telephone service. Highway 180 East. Dial 3-3543.

NICE BEDROOM for rent, private bath. Inside drive. 3301 Avenue U. Dial 3-6886 or 3-5298.

BEDROOM WITH two full size beds, private bath. Inside drive. 3301 Avenue U. 3-3167, 3-5298.

ROOM-BOARD L-2

WANTED ROOMERS and Boarders at Miller Motel 1801 Ave. S. Dial 3-9272

FURNISHED APTS. L-3

FOR RENT: Three room and bath furnished apartment. Gas and water paid. $65.00 month. 1208 27th Street. Inquire Apartment 1.

SMITH MOTEL: Kitchenettes and bedrooms to accomodate one to four persons. East Highway. Dial 3-6493.

THREE-ROOM and bath furnished apartment. One small child, no pets. Dial 3-3327.

NICE AIR Conditioned, comfortable apartment. Close in. Adults only. 1608 - 27th Street. Dial 3-5866.

FURNISHED THREE room modern Duplex apartment. Clean. Childress Apartments. Avenue R and Smith. Greenhill addition. Dial 3-3320.

FURNISHED APARTMENT nice concrete block building. Bills paid. Thorton Apartments, Merrill Avenue, Bootheland Addition, 3-6706.

THREE-ROOM furnished duplex apartment. Inquire at 611½ 32nd Street.

WANTED
YOUR SCRAP IRON AND METALS
We Are Paying $20 Net Ton For Heavy Mixed Iron.
Brass 12 Cents to 20 Cents Per Pound. Clean Radiators 20 Cents Per Pound.
SNYDER IRON & METAL
Old Post Highway Dial 3-6862

WE WANT YOUR FINANCE ON
Automobiles – Furniture – Appliances
And Trailer Houses
SOUTHWESTERN BANKER'S FINANCE CO., INC.
3800 Block Big Spring Highway
Dial 3-4322 P.O. Box 991

SUMMER MERCHANDISE CLEARANCE
Price Good All This Week
10 to 20%
Off List
On All Summer Items
Lawn Tools — Sporting Goods — Boats and Motors and Many Other Items
ROE'S HOME & AUTO SUPPLY
2207 Avenue S Dial 3-3402

Snyder Sales Co. Snyder Sales Co. Snyder Sales Co. Snyder Sales Co.

'51 Buick
A Nice Car And Only
$399.99

'55 Ford V-8
Custom 4-Door Ford-omatic. Radio And Heater.
$599.00 DISCOUNT

'55 Ford V-8
Fairlane. 4-Door, Radio, Heater, Air Condition, Power Brakes and Steering.
$806.95 DISCOUNT

'51 Ford
Neatest Car In town. Custom. Has Radio and Heater.
$599.99

'50 Pontiac
Chieftain 4-Door At Only —
$399.99

'51 Chevrolet
Bel-Air. A Wonderful Buy At Only —
$495.00

Go To School In Class, Special '49 Cadillac At Only
$1,199.99

'52 Ford
Custom 2-Door. Drive This One At Only —
$695.00

'49 Ford
Ideal Work Car. At Work Car Price —
$169.00

CLEARANCE SALE
Dial 3-6351 Dial 3-6351
SNYDER SALES COMPANY

'48 Ford V-8
2-Door. It Will Run
$99.75

'47 Kaiser
4-Door. Work Car Deluxe.
$57.50

'50 Packard
4-Door With Ultramatic Drive. Fully Equipped. Clean.
$495.00

'50 Ford V-8
Custom 4-Door, Radio, Heater And Overdrive. Sacrifice Price.
$495.00

'53 Chevrolet
Pickup ½-Ton. Don't Miss This Bargain.
$639.39

'55 Ford
Mainline 2-Door. Low Mileage.
$1,695.00

'55 Ford V-8
Custom 4-Door, Has Heater and Ovedrive
$599.00 DISCOUNT

'55 Ford V-8
Custom 4-Door, Radio, Heater and Overdrive.
$599.00 DISCOUNT

'52 Chevrolet
2-Door. Has Heater And Good Tires. Bargain Price.
$595.00

Snyder Sales Co. Snyder Sales Co. Snyder Sales Co. Snyder Sales Co.

Snyder Sales Co. 1615 26th Dial 3-6351 Snyder Sales Co.

CASH IN UNWANTED ITEMS BY SELLING THEM WITH FAST ACTION CLASSIFIED AD
TO PLACE A CLASSIFIED AD DIAL 3-5486

RENTALS L

FURNISHED APTS. L-3

CLEAN TWO-room modern apartments at Del Norte Courts. Lubbock Highway $10.00 per week

THREE ROOM and bath furnished apartment. 3007 Avenue S. Dial 3-4105.

THE GREENHILL APARTMENTS

Two and four-room furnished apartments, modern. Rates reasonable. One and one-half miles North on Clairemont Road
Dial 3-5896

APARTMENT FOR rent. Nicely furnished three rooms and bath. See after 5:00 p.m. Dial 3-6382 or 3-3835.

CANARY COTTAGES
All bills paid.
Kitchenettes
$35.00 Monthly
1111 - 26th Street Dial 3-9254

THREE ROOM furnished apartment with private bath. Air conditioned, bills paid. For couple, close in. No pets. 1311 26th.

NOTICE
Apartment For Rent
ALSO
Trailer Houses With
Chance To Buy.
Apply At
LONE STAR HOTEL

THE SKYLINE MOTEL modern apartments. Children welcome. Refrigerated air, tile baths, hotel rooms, maid service for single men. Three minutes west on Lamesa highway 180. Dial 3-6692.

NICELY FURNISHED apartment, three rooms and bath. Near shopping center. 2010 - 26th. Dial 3-5825.

WANTED

Oil field workers to register for FREE employment service at Cabin Court. Where we have more calls for workers than we can supply. So why not live where these calls come in? We have twenty-two modern cabins with kitchenettes. You will have more jobs and make more money. See us at

CABIN COURT
Lamesa Highway — Dial 3-9426

FURNISHED APARTMENTS
1. All utilities paid.
2. Air Conditioners
3. One block shopping center.
4. Private baths.
5. Catering to Singles & Couples.
BILTMORE APT'S.
2702 Avenue E.
DIAL 3-9102

UNFURNISHED APTS. L-4

FOR RENT
One and two bedroom unfurnished apartments. Four blocks from square, two blocks from Furr's Food Store.
2707 Avenue O
Dial 3-5174

Waymar Apartments
1901-1918
Coleman Street

Unfurnished two-bedroom apartments. Water and yard upkeep furnished.

B. F. Pinnell — Manager
1712—25th Street
Phone 3-6942 or 3-5912

RENTALS L

FURNISHED HOUSES L-5

THREE-ROOM nicely furnished house, with bath. 611½ - 32nd or 3-3340.

TWO-ROOM furnished house, private bath. Bills paid. $9.00 week. 2205 West 21st Street. Dial 3-3848.

FURNISHED THREE-room house. Air conditioned, floor furnace. Bills paid. 2808 Avenue D. Dial 3-6455.

SMALL FURNISHED house in Boothe-land Addition, Merrill Avenue between Avenue U and V.

TWO-ROOM and bath furnished house. Couple and one small child. Three miles on Lubbock Highway. 3-3777.

FOR RENT: two room house and bath, furnished? $10.00 per week. 2008 Avenue R.

FURNISHED AND UNFURNISHED houses. 1810 Avenue O. Dial 3-7056

UNFURNISHED HOUSES L-6

Unfurnished three-room house on Colorado City Highway. Write or call Bill Robbins at 2117 Kermit Highway, Odessa, Texas, or call 6-5377 or 7-3866.

MISC. FOR RENT L-7

FOR RENT

Air condition office or storage space with large parking areas. Will be available October 1st, at 124 East Highway. This building contains 1,330 square feet of floor space. Well equipped with year round air conditioning. Convenient parking. Call Raymond Rouston -

DIAL 3-6973

TRAILER SPACE L-9

TRAILER SPACE for rent. All conviences Bendix Washer. See J. A Woods, 1151 Ave. R Dial 3-3624.

FOR RENT OR LEASE L-11

FOR RENT

Business building, first door North of Roe Home and Auto Supply.

Inquire
ROE HOME & AUTO SUPPLY
2207 Avenue S

REAL ESTATE M

BUSINESS PROPERTY M-1

FOR SALE: Major company station, to sell at inventory. Dial 3-6188.

FOR SALE: Cafe and my fixtures, reasonably priced. Nine year lease. Selling because of illness. For further information write Mrs. Bobbie P. Tune, 2401 Palm Street, or call 3-4773, Abilene, Texas.

HOUSES FOR SALE M-2

LAST 100% GI
THREE-BEDROOM HOME

On pavement, complete with automatic washer, down draft evaporative air-conditioner, garbage disposal, and located near grade school. Only payment is closing costs on 100 per cent G.I. loan.

Several large two-bedroom homes in choice locations. Will refinance FHA. Ask to s.. these homes.

PINNELL REALTY CO.
GI - FHA Loans
1712 — 25th
3-5912 3-3524

Use Classified Ads

REAL ESTATE M

HOUSES FOR SALE M-2

CLOSE IN large two bedroom home. Air conditioned. Nice lawn and shrubs. Barbque pit and table. Lot 50 x 300 two blocks up town $6,700.00. Call Jack & Jack Realty 3-3452 or 3-3642

JUST A FEW 100% GI LOANS LEFT IN SNYDER. THESE ARE SOME OF THE CHOICE BUYS WE STILL HAVE THAT YOU CAN PURCHASE UNDER A 100% G.I. LOAN.

402 31st Street — 100% G.I. Loan—two bedroom home to be completed in three weeks, — $8,000.00 with reasonable m nthly payments. Choose this home now and pick your own color schemes.

900 26th Street—Corner Lot—Choice Location. Three-Bedrooms. Call for an appointment to see this one.

217 - 36th Place—Lovely two-bedroom home to be built—100 per cent G.I. loan. $9,600.00. Choose your own color schemes.

SCOTT & SCOTT
REALTY COMPANY
Big Spring Highway
Dial 3-6306 or 3-6307

TOWLE PLACE

Two Bedroom Home, Corner Lot. Perfect condition. Buy Equity and Assure Loan. Immediate Posession.

JACK & JACK
REALTY
1921 - 26th Street
Phone 3-3452

FOR SALE: Furnished two-bedroom house on 100x300 foot lot. Four miles from city. Nice fence, barn and chicken house. Dial 3-8246.

FOR SALE

Equity in modern country home; three roms and bath, well and pressure pump, on three acres of land. Four miles out of Snyder on Roby Highway.

Inquire
WEBB'S WELDING SHOP
1802 Avenue S
Snyder

VETERANS

Several New Homees For Sale With No Down Payment. Closing Cost Only.

H&H Development Co.
503 E. Highway
Dial 3-4451 3-3355

REAL ESTATE M

HOUSES FOR SALE M-2

IMMEDIATE POSSESSION:

305 34th Street. Two-bedroom home on paved street. Large kitchen and bedrooms. Will sell reasonable and purchaser take up 4 per cent G.I. Loan already on the property. You don't have to be a veteran to purchase this equity.

SCOTT & SCOTT
REALTY COMPANY
Dial 3-6306 or 3-6307

LOANS-OIL ROYALTIES M-9

LET ME swap you CASH for your SACROC Royalty. See me if you are thinking of selling.

HUGH BOREN, JR.
DIAL 3-3651

REAL ESTATE M

FARMS-RANCHES M-6

FOR SALE

Want to sell immediately Sections 504, 505 and 506, Block 9, H&TC Co Surveys, Scurry County, Texas. This land is being offered for immediate sale by the estate of C. B Whatley for the purpose of paying debts and settling lawsuits pending against said estate. If interested contact Hattie Milner, executrix, through and in care of her attorney Calloway Huffaker, P.O. Box 416, Tahoka, Texas, or G. H .Nelson, Central American Life Bldg., Lubbock, Texas.

FOR RENT: 300 acre farm. FOR SALE: U.T.V. Moline Tractor. Wayne Rogers. Dial 3-4708.

Use Classified Ads

CLEAN USED CARS

1953 CHRYSLER Windsor 4-door. Two tone finish. Has radio and heater. One Owner. 29,000 actual miles.

1950 PLYMOUTH 4-door. Black finish. Has heater. Good condition.

1952 FORD Pickup. Has heater.

1954 BUICK Super 4-door. Air conditioned.

DAVIDSON MOTORS
Northeast Corner of Square Phone 3-4661

YOU GET A BETTER TRADE HERE
NASHUA TRAILER HOUSE
Sleeps Seven People. Lived In Four Months.
For Bargain in Home, See It. $2895
1954 BUICK Century. Hard Top.
Two Tone $2395

T. C. GOSS USED CAR LOT
Big Spring Highway Phone 3-9297

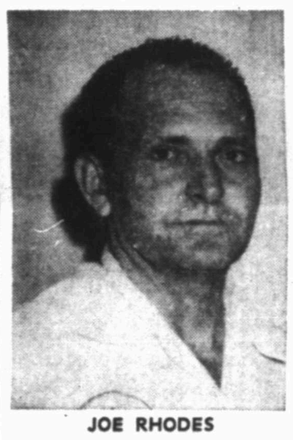

JOE RHODES

JOE RHODES
Is A Specialist In Automatic Transmission. He Has Ten Years As Mechanic. Five As Chevrolet Mechanic. He Has All New Equipment To Work With. He Is Proud Of The New Equipment And The New Building That He Works With. Come In Any Time To See Him.

LAMB CHEVROLET
Dial 3-5456

• Guaranteed Used Cars • Easy Terms

'52 BUICK Super 4-Door. Loaded.
'54 PLYMOUTH 4-door. Radio, heater and overdrive.
'55 MERCURY 4-door. Fully equipped.
'49 MERCURY 2-door sedan. Nice.
'51 MERCURY 2-door. One owner car.
'50 STUDEBAKER 4-door. See it.
'53 DODGE Station Wagon. Nice.
2—'50 NASH 4-door Statesmen.
'52 FORD Custom 4-doors. Loaded.

WILLIAMSON AND SONS
MOTOR COMPANY
"Your Lincoln-Mercury Dealer"
1927 26th Dial 3-3514

YOU WILL FIND BETTER USED CARS
WHERE BETTER NEW CARS ARE SOLD!
SEE THESE NEW CAR TRADE-INS
AT POLLARD MOTOR TODAY

'54 FORD Custom V-8. Radio, heater and white wall tires. Light Blue finish. One Owner Car. License No. A-T 2233 ..... $1495

'51 DODGE 4-door sedan. Black finish. Has radio, heater and Gryomatic Drive. Good Clean Car. License No. C-K 6830 ..... $595

'49 FORD Deluxe V-8. Radio, Heater and New Tires. The block is Good. License No. C-K 6685 ..... $395

These Cars Have A 30 Day Written Guarantee

POLLARD MOTOR CO.
2101 25th St. Dial 3-3221

1954 CHEVROLET Station Wagon. 4-Door Equipped with Power-Glide, Radio, Big Heater and White Wall Tires. Two-Tone Finish, Blue Body and White Top. You Want Find A Cleaner One In Town. All We Ask Is That You Come Out And Drive It.

1954 FORD Customline 2-Door. If You Want A Low Mileage Car That Has Been Well Cared For That Its Just Like New. It Has A Light Green Finish, Radio and Heater. Just Drive It—You Will Agree Its Nice.

1952 CHEVROLET Deluxe 4-Door. This Has A Beautiful Light Grey Finish, and Is Equipped With A Radio, Heater and New Seat Covers. Here Is A Car With Low Miles. Come In Today For a Drive.

1951 CHEVROLET Deluxe 4-Door, has Radio, Heater, Power-Glide and White Wall Tires. A Beautiful Dark Green Finish. We Would Like For You To Drive This Car Before You Buy.

1953 PONTIAC 4-Door Sedan. Has Hydramatic, Radio, Heater And Lots of Other Extras. This Car Want Last Long, For We Have Priced It So Low That You Can't Keep From Buying It.

1954 CHEVROLET Del-Ray 2-Door Sedan. Has Heater And Standard Shift. If You Havn't Seen This Car, You Have Missed A Lot. We Want You To Have A Bargain, So We Priced This One Too Low.

1954 CHEVROLET 2-Door '210'. Has Power-Glide, Radio, Heater And Sun Visor. Color Is Beige Body And Green Top. This One Is Like New. A Car With Lots Of Care-Free Miles. Don't Miss Seeing This One Before You Buy.

1949 OLDSMOBILE 2-Door. Light Green Color. Has Hydramatic. Radio And Heater. Here Is One With Plenty Of Pep. Drive It And You Will See.

1950 STUDEBAKER With 28,000 Miles. Has Radio and Heater. For A Second Car You Can't Beat This One. It Is A One Owner Car.

1950 CHEVROLET Deluxe 2-Door. Has Radio, Heater And Power-Glide. Solid Black Color. A Nice Clean Car.

1950 PONTIAC 2-Door. Black Finish, White Wall Tires. Has Radio And Heater. Drive It And You Will Buy It.

Follow The Crowd To

LAMB CHEVROLET COMPANY

FINAL CLEARANCE
on 1955 MERCURYS!
We're Moving 'em Out
'56 Models To Show Soon

NOTICE

It You've Wiated For The Model Change To Save Money Now's The Time

SAVE $ $

Regardless Of Price Out They Go.

WILLIAMSON AND SONS
MOTOR COMPANY
1927 26th Dial 3-3514

Snyder Sales Co. Snyder Sales Co.

Colombia Becoming 'Country Of Fear'

Editor's Note—An AP reporter who investigated the situation in Colombia flew to Havana to write his story free of censorship.

By PHIL MANGELSDORF

HAVANA, Cuba (AP)—Colombia is becoming a country of fear.

President Gustavo Rojas Pinilla ticks off the familiar milestones of the dictator's road, and the 12 million Colombians more and more withdraw behind the barriers of silence.

Prominent businessmen, opposition politicians and others are eager to present their criticism to the outside world but hesitate to state publicly what they will say privately. They fear government retaliation.

Government officials, acutely sensitive to foreign criticism, either avoid newsmen or are evasive when questioned.

The government of Lt. Gen. Rojas last month suspended indefinitely one of the country's most influential newspapers, El Tiempo of Bogota. The suspension set off a series of decrees aimed at silencing complaints. There is a strict censorship. A national publications board has been formed to control imports of newsprint and to establish a government daily newspaper.

Radio stations are prohibited from presenting opposition views on either politics or economics.

Leading Liberals shake their heads pessimistically when asked whether the situation might change for the better. "There's no hope," they are inclined to say.

This is the picture they outline:

Economically Colombia is fairly well off and, in fact, stands on the threshold of an industrial and agricultural boom. Wages are increasing. Jobs are plentiful. Few men care to risk their improved standard of living for government displeasure.

Also, political opposition is unorganized. No one antigovernment figure stands out as a rallying point. The army is in control and is loyal to its handsome, greying 53-year-old leader.

The army probably numbers about 40,000—representing a threefold increase during the past 10 years. It is supported by a strong police force. Much of the national budget—how much the government will not say — is devoted to purchasing the most modern planes and weapons.

The government denies censorship exists. Its attitude is that it must protect order and the President's dignity.

Rojas took over the government in a bloodless coup in June 1953. The army suppressed guerrilla war here that had raged for five years. He and his army became heroes. Even El Tiempo and the Liberals supported the Conservative President.

Since then his popularity has declined steadily. Originally appointed by an impressed and bipartisan National Assembly to serve as president until Aug. 4, 1954, he later packed the Assembly and put through a constitutional change which extended his term four more years.

Then came control of the radio stations, which must devote to government propaganda as much time as the government desires. Rojas established an official television station. Under construction are 14 repeater stations to carry its message all over the nation.

Life on the surface—appears normal. Much new construction can be seen. Colombia's coffee sales have been good.

Below the surface there are whispered anti-Rojas jokes, secret distribution of anti - government pamphlets and the ever watchful eye for the police. New guerrilla warfare has broken out in the mountain area of the Sumapaz region south of Bogota. Mention of this in newspapers is forbidden.

The government claims, and many Columbians agree, that the guerrilla activities are directed by Communists. For this reason, if for no other, the guerrillas receive little or no support from even Rojas oppositionists.

Romance Of Former Spies On The Rocks

LONDON (AP)—The storybook romance of World War II spy "Odette" and the British officer she saved from the Nazis is on the rocks.

Capt. Peter Churchill has filed suit for divorce from the former Mrs. Odette Sansom, naming a co-respondent identified only as Hallowes.

Churchill and the French-born Mrs. Sansom met while both were serving as British spies in occupied France and she helped him escape from the gestapo.

Family Fills School

CHILDERS, Okla. (AP)—Mr. and Mrs. Floyd Alspach provide one fourth of the attendance in the Childers School's first grade. The Alpach's triplets, Terry, Jerry and Larry, are in a class of 12. The 6-year-old triplets have five other brothers and sisters in the school.

Spur Convalesent Home

Spur, Texas — Ph. 9517

Mr. and Mrs. Clyde Tilley

- Day and Night Nurse Service.
- Comforts of Home For Handicapped.
- For Young and Old Alike.

GASOLINE "GOSSIP"

By DOUG

"Yessir, Best Little Oil Salesman in Town!"

And we'll give you the best service in town. Make us prove it.

Bud Miller Service

Phone 3-5181

Lamesa Highway

Brief Is Ready On McCarran Security Law

By LEWIS GLICK

WASHINGTON (AP)—A brief carrying the names of 360 Americans tells from a "non-Communist viewpoint" why the signers think the Supreme Court should strike down the McCarran internal security law.

The Communist party has asked the court to declare the law unconstitutional, contending it violates fundamental liberties guaranteed by the Constitution.

The party is appealing from a government order that it register with the attorney general as an agent of the Kremlin. The case, to be argued this fall, brings the controversial law to its first major legal test.

The signers yesterday asked permission to file their brief as "friends of the court." The court will decide later whether to accept ciated with the Communists for any purpose, however innocent, to have collaborated with the Communists for the attainment of any objective, however lawful and proper, do not have agreed with the the brief.

The brief called the 1950 law "the most terrible threat so far devised to freedom in America."

The law, whose leading sponsor was the late Sen. McCarran (D-Nev), was passed over former President Truman's veto. It proclaims found by the Subversive Activities Control Board to be the organiational activities of Communist-controlled. The Communist party is challenging an SACB ruling that it register.

The brief said the law "represses the organizational activities of non-Communist Americans wherever they are found to have associates for registration of organiations non-Communist Americans where-

The brief said the law "represses SACB ruling that it register. Communists concerning ideas and policies, even though the points of agreement may have been very remote."

Listed as signers were some 80 clergymen, 76 educators, 25 physicians, 13 lawyers and others.

One of the group, Sen. McNamara (D-Mich), said "The McCarran Act attempts to take away the basic right of free association guaranteed to the American people by the Bill of Rights."

"While I abhor the Communist party," McNamara added, "I was happy on this occasion to join with a group of public spirited citizens who, while they make no defense of the Communist party, are deeply concerned about the liberties of the American people."

Among others listed as signers were Prof. Harold C. Urey, Nobel Prize-winning scientist; violinist Yehudi Menuhin; composer Deems Taylor; Henry Seidel Canby, chairman of the Saturday Review's editorial board; the Rev. Henry Hitt Crane, Detroit; Robert W. D. Davidson, president of Westminster College and Prof. John P. Peters, Yale University School of Medicine.

Coincidence Leads Man To Dead Brother

BOSTON (AP)—James Shaughnessy was driving along a highway last night when he spotted an accident a few cars ahead of his.

He went to the scene and learned that the motorist who had suffered a heart attack and crashed head-on into another car, was dead.

The motorist was his brother, William J. Shaughnessy, 49.

Marriage Suspended But Not Sentence

DENVER (AP)—Dist. Judge Edward J. Keating, preparatory to sentencing James J. Shields, asked the defendant:

"Do you have any statement to make before sentence is imposed?"

"Yes, could I get married first?" replied Shields.

"Absolutely not," declared the judge as he sentenced the 19-year old youth to an indeterminate term for assault to commit robbery.

Minor Named Sales Manager

DETROIT, — The promotion of Jack W. Minor, director of advertising and merchandising for Dodge Division, Chrysler Corp. to the newly - created post of sales manager in charge of advertising, merchandising and related sales activities, was announced today by Byron J. Nichols, vice - president and general sales manager. His new duties will concern themselves with all phases of these activities for both Dodge passenger card and Dodge trucks, Nichols announced.

In his new capacity as sales manager, Minor's responsibilities will be broadened to include dealer relations, customer and public relations, as well as working directly with the Dodge Dealers' Advisory Council, coordinating factory and dealer cooperation and activities.

Notwithstanding his youthful 35 years of age, Minor has had extensive and varied experience in the advertising, merchandising and sales fields. He is a native of Kansas City. Prior to three and one-half years' service in the U. S. Navy during World War II, he attended the University of Kansas. Minor is married, has two daughters, and resides in Brimingham, Mich.

Burglar Loses Pants In Chase By Police

HONOLULU (AP) — Kauo Asato looked in a window on his return home yesterday and spotted a man rifling a money jar. The thief dashed out the door shouting that children were ransacking the house.

Halfway down the block, the culprit dashed into another house and began changing clothes. But owner Charles J. Koto awoke from a nap and the thief dashed outside in his underwear—right into the arms of a cop.

"The burglar is in the house," the man panted. The cop went inside and the thief just went.

"Pretty clever guy but we think we'll get him," Detective Lt. Hugh Whitford commented. "He left his wallet behind with his pants."

Child Found Hanged In Auto Of Parents

MEMPHIS, Tenn. (AP)—While Mr. and Mrs. Billy Graham watched a drive-in movie last night their 14-month-old daughter Karen hanged herself in the back seat. Police said she apparently climbed on a pillow and put her head out a partially opened side window. The pillow slipped, leaving her head trapped between the window glass and frame.

In very thin sheets, magnesium burns with an intense flame which is only intensified by dousing it with water.

POLIO INSURANCE

Insure Now Against Polio and Other Dread Diseases

HOLCOMB INSURANCE AGENCY

1910 25th Ph. 3-3719

Dr. John F. Blum

and

Dr. J. A. Nesbit

Associate

OPTOMETRISTS

Phone 3-3992 Snyder, Texas

N.W. CORNER OF SQUARE

NOTHING IN ITS FIELD CAN MATCH CHEVROLET FOR ACCELERATION!

Drive with care . . . EVERYWHERE!

Great Features back up Chevrolet Performance: *Anti-Dive Braking—Ball-Race Steering—Outrigger Rear Springs—Body by Fisher—12-Volt Electrical System—Nine Engine-Drive Choices in all models—and, finally, the great scientific, technical and engineering resources of General Motors.*

When you need a quick sprint for safer passing, this V8 delivers! It's pure dynamite, and you have to go way, way up the price ladder before you ever find its equal.

Chevrolet's new "Turbo-Fire V8" packs a Sunday punch for safer passing. Just tramp down—and, mister, you *move!* Like a jet plane blasting off the runway!

That's acceleration, Chevrolet style! *That's* acceleration no car in Chevrolet's field can match!

The proof was burned into the sands of Daytona Beach at the NASCAR* trials earlier this year. In acceleration tests, Chevrolet simply walked away from everything else in its field. *Plus*—and get this—all the high-priced cars except one!

Surprising? Not when you consider that this beauty's been cleaning up on all comers in short track stock car events this season. That's where acceleration really pays off, as well as handling ease and cornering ability—things that mean safer, happier highway driving. Come on in and let a new Chevrolet show you what we mean.

*National Association for Stock Car Auto Racing

CHEVROLET

NOW'S THE TIME TO BUY! LOW PRICES—BIG DEALS! ENJOY A NEW CHEVROLET

LAMB CHEVROLET COMPANY

1707 25th St. PHONE 3-5456