THE SNYDER DAILY NEWS

VOL. 5, No. 150 — SNYDER, TEXAS, FRIDAY, OCTOBER 22, 1954 — EIGHT PAGES — PRICE 5¢

GRANDMA'S LEAVING

Grandma in this case is Queen Mother Elizabeth, who gives little Prince Charles an affectionate farewell hug as she leaves London's Waterloo Station on the first step of her trip to the United States for an unofficial visit. Princess Anne, left, Prince Charles' sister, and Princess Margaret stand by as U.S. Ambassador Winthrop Aldrick, left rear, and Prime Minister Sir Winston Churchill also watch the family scene. The Queen Mother is due in New York Tuesday aboard the liner Queen Elizabeth, which was named for her.

McMath Says 'Power Monopoly' Out To Crush REA Development

Points Finger At Dixon-Yates Firm

BULLETIN

WASHINGTON (AP) — Arkansas Power & Light Co. filed a two-million-dollar slander suit today against an Arkansas banker who criticized it before the Senate Anti-monopoly subcommittee. Angrily, Sen. Langer (R-ND) declared in turn that he wouldn't stand for "intimidation" of subcommittee witnesses.

WASHINGTON (AP)—Former Gov. Sidney McMath testified today that what he termed the "power monopoly" tries to "crush" any elective officer in Arkansas who recognizes "there is a people's side to any conflict" with the power interests.

In the witness chair of the Senate Antimonopoly subcommittee, McMath said the Arkansas Power & Light Co. offered to support him for a third term as governor in 1952 if he would oppose construction of a steam power generating plant by a group of cooperatives under the Rural Electrification Administration.

"I was told if I supported the Ozark (REA) plant, the power interests would use every means at their command to destroy me politically," he said.

McMath's bid for a third term was defeated in the 1952 Democratic primary. The present Gov. Francis Cherry was the winner in a runoff.

The Senate subcommittee called McMath as a witness in its inquiry into the Eisenhower administration's proposed contract with the Dixon-Yates group for power to supplement that produced by the Tennessee Valley Authority.

The Dixon-Yates group takes its name from two chief officers of Middle South Utilities, Ind., and the Southern Co., which would build a 107-million-dollar power plant at West Memphis, Ark., under the proposed government contract.

Arkansas Power is a wholly owned subsidiary of Middle South.

The ex-governor said a principal block to economic development of Arkansas has been opposition by private power interests to development of new, low cost sources of power.

"This is a fight between the private power monopolies and the people of the United States," McMath declared.

"It is a fight the people cannot afford to lose.

"If a monopoly seizes the power resources of the nation, the defense of this nation will be critically weakened and the people of this country will be saddled with exorbitant rates throughout the years to come."

Assailing what he called the power monopolies, McMath said "the manner in which the Dixon-Yates contract was obtained without competitive bidding is further proof that they only pay lip service to the free enterprise principle."

The proposed contract was negotiated by the Atomic Energy Commission which has said the Dixon-Yates group was the only one to make a firm proposal. While the power would go to TVA, the AEC is handling the matter because the power would replace energy which TVA supplies to AEC plants at Oak Ridge, Tenn., and Paducah, Ky.

Completing the story of the proposed Ozark-REA plant, McMath said that Arkansas Power finally blocked it by obtaining an injunction to prohibit its construction "on the grounds of a legal technicality."

He added that the lower court's decision was upheld by the Supreme Court of Arkansas in 1953 after his term as governor expired.

Arthur E. McLean, a Little Rock banker, testified yesterday that the Arkansas Power & Light Co., a Middle South subsidiary, had employed "bribery" and coercion and had sought to "dominate the state." McLean is a long-time critic of Arkansas power.

At Little Rock the president of Arkansas Power, R. E. Ritchie, called McLean's statements "so unfounded and so completely ridiculous that I do not care to make any further comment than to say categorically that they are absolutely untrue."

Adams Urges Independents To Join GOP

By CLAYTON HICKERSON
Associated Press Staff

The only way Texas can get a two-party system in operation is for independent voters to get in the Republican fold, Tod R. Adams, GOP candidate for governor says.

Adams opened his campaign for the governorship Thursday night with a statewide broadcast from Houston. He opposes Gov. Allan Shivers who has been nominated by the Democrats for a third elective term.

Democratic nomination for governor in Texas has meant election ever since Reconstruction Days. Shivers, who campaigned for Republican Dwight D. Eisenhower in 1952, is regarded as a sure bet to keep up the tradition.

As Adams spoke, two Democratic stalwarts—veteran Congressman Sam Rayburn of Bonham and U.S. Sen. Lyndon Johnson of Johnson City—stumped for a Democratic 84th Congress. Rayburn was in Independence, Mo., home of former President Harry S. Truman. Johnson was in Tucson.

Rayburn continued his Midwestern tour Friday. Johnson moved into Albuquerque, N.M., for a major address.

Johnson told a $10-a-plate political rally in Tucson that Democrats in Congress gave President Eisenhower better support "than hard-boiled reactionary Republicans who ran out on him."

"The Old Guard Republicans didn't want him in the first place," the senator said. "Bob Taft was their man."

Johnson said the president pried himself on getting 80 per cent of his program through Congress. "He got it with Democratic help," he added.

In Independence, Harry Truman walked before 850 persons at a rally in behalf of former Rep. George H. Christopher and introduced his old friend, Sam Rayburn.

The Texan, nominated recently for his 22nd term, predicted a Democratic victory by 20 to 40 seats in the House and at least 5 seats in the Senate.

He said the resulting Democratic 84th Congress would "lay down such a constructive program that even President Eisenhower will take it to his bosom."

Rayburn told his audience, made up largely of farmers, that farm income is down 20 per cent and the administration's parity program has reduced farm income by another 7½ per cent.

He said he sold his Texas-born calves for $150 each in 1950 under the Truman administration, but last year had to sell them for less than $50 each.

"You can say all you want about recession or depression," the House Democratic Leader said. "I want to say to you as a cowman that I am in a depression. The dairyman was slick and fat for a long time, but he is taking his whipping, too."

Rayburn added:

"It was the Democratic administration which gave the farmer a farm program in 1933. When the farmers are prosperous, they constitute the greatest buying group in America. When they can pay their debts and still have buying power, they put everybody else in the country to work."

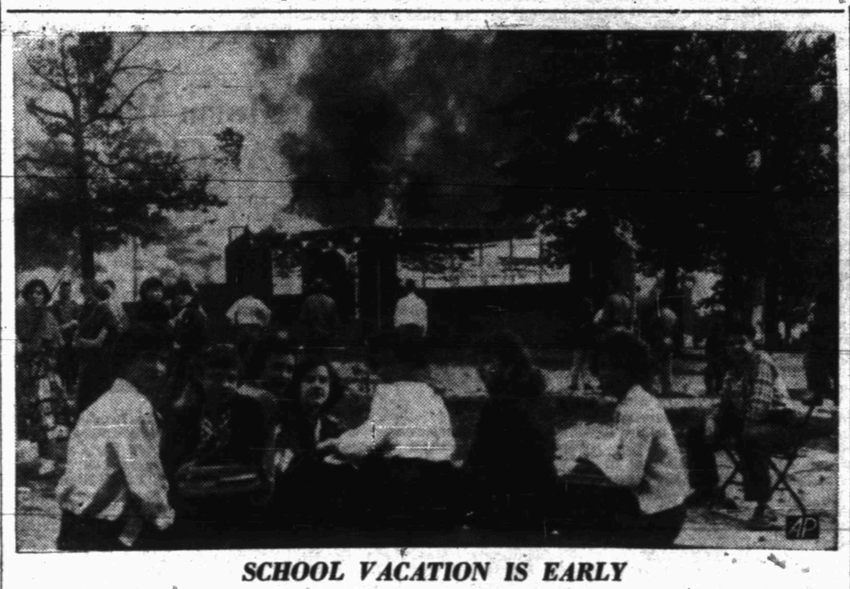

SCHOOL VACATION IS EARLY

When flames destroyed the Bryant, Ark., school, no tears were shed by this group of students. A pupil discovered the fire and sounded an alarm in time for the student body to file out of the building in fire drill style. There were no injuries. The fire, which gutted the brick structure, is believed to have been started by defective wiring. There was no immediate estimate of the damage.

France Balks On Saar Pact

PARIS (AP) — French Premier Pierre Mendes-France said today he will not sign the Western agreements on German rearmament tomorrow unless he gets a satisfactory settlement of the French-German dispute over the Saar—for which the outlook is not bright.

The Premier made this statement to reporters with the full backing of his Cabinet, which a few moments before had unanimously endorsed his policy and actions in the conferences here this week.

His statement, in effect, set a 24-hour deadline for France and West Germany to come to terms over the future status of the tiny frontier area, which is wealthy in coal and steel.

Plans have been made for the signing tomorrow afternoon of accords to restore West German sovereignty and enlist the Germans as a full partner in the Western defense system.

The French Premier already has made it plain he will not submit these accords for the new Western European Union to the French Parliament unless there is a Saar settlement.

As Mendes-France emerged from the Cabinet meeting, West Germany's government and opposition leaders agreed on a joint position on the Saar, reaffirming German demands which the French thus far have rejected.

The French Cabinet scheduled another session tomorrow to hear reports from Mendes-France on the continued Saar negotiations he is to have with West German Chancellor Konrad Adenauer.

The Premier told reporters the West Germans had confronted France with "a new set of conditions" for a Saar settlement which he could not approve. This apparently was a reference to the bipartisan German statement handed to the Western Big Three high commissioners earlier in the day.

Despite this snarl on the Saar, the foreign ministers of the United States, Britain, France and West Germany quickly approved the final texts of agreements to end the Western occupation of Germany and return virtually complete sovereignty to the West Germans.

The 14 nations of the North Atlantic Treaty then convened to consider bringing West Germany into the defense alliance. The NATO Council unanimously invited Adenauer to attend this session as an observer.

Deep Wildcats Scheduled In Four Counties

Deep wildcats have been set for drilling in the near future in four West Texas counties.

Deepest of the wells will be a 10,000-foot Ellenburger wildcat in Southwest Borden County. It will be drilled by Shell Oil Co. as the No. 1 Clayton-Johnson. Location is 660 feet from south and east lines of section 44-32-tsn-T&P, 14 miles southwest of Gail. It is two miles southeast of the Good-Pennsylvanian field.

Twenty miles southeast of Andrews and the same distance northwest of Midland, Chambers & Kennedy, Clem George and White Eagle Oil Co., all of Midland, have set their No. 1 Midland Farms. The location is at the center of the northeast quarter of the northwest quarter of section 2-40-tsn-T&P. It is projected to 5,000 feet to test the Grayburg lime.

J. K. Dorrance of Houston, trustee, No. 1 D. O. Atkinson is to be drilled as a 6,500-foot Ellenburger wildcat in West Tom Green

See OIL, Page 2

Three Persons Killed In Crash Of Three Cars

AMARILLO (AP)—Three persons were killed about 50 miles east of here today in crash involving three cars.

Dead were Mrs. Howard K. McCoy, Kalamazoo, Mich.; Mrs. Flora Bell Johnson, Elk City, Okla., and an unidentified man believed to be Mrs. Johnson's husband. Howard K. McCoy was taken to the hospital at nearby Groom with undetermined injuries.

The accident happened at the Jericho Community at the intersection of U.S. Highways 70 and 66.

The car in which the unidentified man was found was towing a station wagon.

Officers Think Torch Slaying Victim Beaten Prior To Blaze

FORT WORTH (AP)—Legal papers in the baffling Oklahoma torch slaying revealed today that officers believe the unknown victim was beaten to death and his body left in a flaming station wagon.

There has been much speculation as to how "John Doe" was killed.

The Fort Worth Star-Telegram said today it learned of the beating theory from the extradition papers ordering David Hagler, 36, Fort Worth man, returned to Oklahoma on a murder charge.

The extradition request, granted Wednesday by Gov. Allan Shivers, charges Hagler with beating the unknown man with a blunt instrument, then pouring inflammable liquid over the body and setting it afire.

Oklahoma crime pathologists said an autopsy showed the victim was a man about Hagler's general age and size.

Officers have said they are trying to prove that Hagler, heavily insured, picked up in his station wagon a man about his size, slew him and burned the body.

The blazing station wagon and corpse were found near Turner Falls, Okla., more than two weeks ago. The victim was first believed to be Hagler, then Hagler turned up in Waco, Tex.

Latest investigations have led officers to believe the victim is a German.

Ivan Gates, investigator for the Oklahoma Crime Bureau, said last night he is virtually certain a dental plate from the unidentified, fire-blackened corpse was made in Germany.

The murder victim found Oct. 10 in Hagler's burned-out station wagon.

Hagler's bride of two days, the former Elisabeth Maria Bergmann, is a native of Munich, Germany.

Hagler, meanwhile, said he and his bride, who flew back from Germany Monday to help him, didn't talk about the case in which he is charged with murder. "We talked of nothing except how we loved each other," the 36-year-old asphalt firm official said.

A hearing was scheduled today on a request to let Hagler out of jail while his appeal is pending from the Texas governor's ruling to send him to Oklahoma to face the murder charge.

Attorney Byron Matthews said he would turn over to police today the so-called "mystery car" which officers believe Hagler used to flee from the murder scene near Davis, Okla.

Golden Kennedy, another Oklahoma Crime Bureau agent, said he established definitely that Hagler drove the Ford car to Waco before surrendering to Fort Worth police.

W. E. Girault, an Itasca, Tex., auto dealer, identified Hagler in a police lineup as the man who bought the vehicle under the name of Dale W. Waggoner.

Hagler telephoned Fort Worth police from Waco after they had learned through the dental plate that the corpse was not Hagler. A few hours later he surrendered to Fort Worth police. A murder charge was filed against him in Oklahoma.

Miss Bergmann, visiting relatives in Munich, flew to Texas to be at his side and was herself jailed and questioned at length. She professed no knowledge of the crime and told officers that Hagler could not have done it.

Police said Hagler had insurance policies made out to Miss Bergmann and had applied for a passport last May. Hagler denied that any insurance was made out to the German girl, former war bride of a Carswell Air Force Base sergeant.

To police statements that Hagler had made large gifts to her, Miss Bergmann said that "Dave never gave me anything but love."

Hagler claims he remembers but little of the weekend in which the unidentified man was killed and has told a disconnected story of the events he says he recalls. He said he had been drinking heavily.

Puerto Rican Red Leader Is Taken By FBI

EDINBURG, Tex. (AP) — Ramon Mirabel Carrion, 41, secretary general of the Puerto Rican Communist party, was nabbed by the FBI yesterday near the international bridge between the United States and Mexico.

It was not clear whether the Puerto Rican was attempting to enter or leave the United States. FBI agents said his arrest tied in with the seizure in New York City and Puerto Rico of 10 other leading members of the Puerto Rican Reds.

He was charged with conspiring to advocate overthrowing of the U.S. government by force.

Officers said he signed waivers for his removal to Puerto Rico for trial and would be taken there "fairly promptly." He was held in jail here in lieu of $25,000 bond.

Puerto Rico's No. 1 Communist was reported to have "gone underground" last June when he vanished from his native island.

The FBI would not say how it learned the Puerto Rican was in the United States. In Washington, FBI Director J. Edgar Hoover said Mirabel Carrion disappeared from San Juan June 27 and "entered the Communist party's underground network."

An FBI agent in San Antonio, Tex., who would not be quoted by name said he believed the 41-year-old Puerto Rican was captured as he crossed the bridge from Reynosa, Mex., to Hidalgo, a busy port of entry between the two countries.

The FBI said the man had been a prominent organizer and Communist worker in Puerto Rico since leaving Newark, N.J., in the spring of 1950. He became head of the island's Reds in May, 1954. Agents said he was born in Ponce, Puerto Rico, Dec. 27, 1912.

11 On Jury In Sheppard Trial

CLEVELAND (AP)—A 40-year-old mail carrier, Gerald L. Liederbach, was tentatively seated today as the 11th juror for the first degree murder trial of Dr. Samuel H. Sheppard, 30.

He brought the count to five men and six women—all housewives—and the list of prospective jurors still to be examined is dominated by women.

Defense Attorney Fred Garmone is on his mail route.

Four consecutive housewives had been given positions in the jury box before today's court session began.

Another woman, a tall, shapely brunette who works as an inspector in a General Electric plant, was examined for more than an hour this morning before she was removed "for cause."

She was Mrs. Bette Marie Parker, 28, wife of a machinist.

The judge upheld a defense contention that she had violated the court's instructions. All the prospective jurors were told to refrain from discussing the case with anyone, and Mrs. Parker admitted she had talked about it since the trial began, with friends and relatives.

Only One Absentee Vote Cast On Bonds

Only one person has voted so far by absentee ballot in the school bond election to be held here Oct. 30, a week from Saturday. The one voter marked the ballot this morning.

Deadline for issuance of absentee ballots is midnight next Tuesday.

All qualified electors who reside within the Snyder school district and have rendered property for school district taxation may vote.

Sammy Berry Scheduled To Return Home Sunday

Sammy Berry, who underwent major surgery in M. D. Anderson Hospital in Houston last week, is to return home with his parents, Mr. and Mrs. E. V. Berry, Sunday. Sammy, 14, whose right arm and shoulder were removed in an attempt to halt a malignant growth, is said to be in satisfactory condition.

Fast Decision Is Due Condon

By C. YATES MCDANIEL

WASHINGTON (AP)—Dr. Edward U. Condon, former Bureau of Standards director now working in private industry, was promised today a prompt decision on whether his right to see government secrets shall be restored.

Secretary of the Navy Charles S. Thomas announced yesterday he had suspended the limited clearance given Condon three months ago after an earlier temporary suspension.

Condon, 52-year-old scientist who is research director for the Corning Glass Works, commented at Corning, N.Y.:

"I have been fully cleared four times by four different boards . . . I shall be pleased to be cleared a fifth time, and I know that a review of my record will end in such clearance."

Thomas told newsmen he would see to it that the review is carried out promptly "in fairness to Dr. Condon and because of the unusual importance of the case."

Vote Due In December On Sadler Senate Post

AUSTIN (AP)—A special election is planned by Gov. Allan Shivers early in December to fill the 24th State Senatorial District vacancy created by the death of Harley Sadler of Abilene.

He said yesterday he would set the exact date later. He said that under the election code he could not call a special election prior to the general election.

The vacancy will actually not exist until after the general election. Shivers must give 30 days notice of the special election date. Such elections are sudden death affairs with no run-off. The top man wins.

The 24th District includes Borden, Dickens, Fisher, Garza, Howard, Jones, Kent, Mitchell, Nolan, Scurry, Shackelford, Stonewall and Taylor counties.

Dock Strikers Get Warnings

LONDON (AP)—The government today warned Britain's 44,000 striking dock workers to return to work by Monday morning or troops will move into the waterfront.

The ultimatium was announced in the House of Commons by Labor Minister Sir Walter Monckton. He said the strikers would not prejudice their position in any way by getting back on the job.

While reluctant to use troops, Monckton also made it clear the present tieup could not continue much longer. He said:

"The government has a primary and paramount duty to protect the life and work of the nation. On this they are determined.

"They (the government) have not found it necessary up to now to introduce military labor, but they will not hesitate to do so as soon as, in their judgment, it becomes necessary."

There was a growing feeling that a truce might be reached this weekend. An "undefined but brighter atmosphere" was reported yesterday at a government board of inquiry into the situation. There were rumors the board might present some approach for settlement. A private session with employer and union heads was scheduled today.

A demand by dock workers for the right to reject overtime work touched off the strike.

Thursday's High Is 81

Fair, mild weather brought Snyder a maximum of 81 degrees yesterday. The low recorded before dawn today was 50 degrees, with 54 degrees recorded at 7:30 a.m., Mrs. D. P. Strayhorn, weather observer, said.

WEATHER

NORTH CENTRAL TEXAS: Cloudy to partly cloudy and cooler with scattered thundershowers, mostly in east portion, Friday and Friday night. Saturday, partly cloudy.

WEST TEXAS: Generally fair this Friday and Saturday. Not much change in temperatures.

EAST TEXAS: Considerable cloudiness with scattered thundershowers Friday and Saturday. Cooler in central portion Friday night. Moderate southeast winds on the coast.

SOUTH CENTRAL TEXAS: Partly cloudy with widely scattered thundershowers, mostly near the coast and in the northeast portion Friday and early Saturday. Cooler in north portion Friday night. Moderate southeast winds on coast.

Outraged Californians Press Campaign For Control Of Smog

LOS ANGELES (AP)—Gov. Goodwin Knight today appealed to the petroleum industry to shut down all refineries in Los Angeles county immediately in a strong move in this area's all-out battle against smog.

The governor explained that the shutdown, which would have to be made on a voluntary basis, would actually be a test to determine if the move would materially reduce the smog.

Knight said he would leave the decision on the length of the shutdown up to the industry and smog experts. He asked that salaries of refinery workers be paid during the emergency period.

The governor said there are adequate storage stocks of gasoline and oil in the Los Angeles area so there will be no scarcity during the test.

Southern Californians are outraged at this attack of smog, one of the longest on record.

It affects a region populated by five million persons.

Since the current siege began, Gov. Goodwin Knight has canceled campaign commitments to fly here for a personal check on what can be done. Mayor Norris Poulson disclosed he almost declared a state of emergency. The county grand jury launched an investigation to determine if antismog laws are being enforced.

There have been several mass protest meetings—the largest, in hard-hit Pasadena, drawing a crowd of 6,000. Civic authorities have held scores of meetings and hearings.

The county supervisors, directly responsible for smog control, took their firmest step to date by voting to ban back yard incinerators within a year. The Los Angeles City Council has voted to limit incinerator burning hours.

As the current smog siege entered its 17th straight day, suffers blamed it for smarting eyes, runny noses, sore throats, "burning lungs" and nausea. Smog was termed a "contributing factor" in the death of a little girl. Her parents and others say they are moving out of the area because of foul air.

Air pollution on an irritating scale began here shortly after scientist Eugene Houdry developed the cracking process for producing high octane gasoline in 1941. The process resulted in the emission by refineries of sulphur dioxide and hydrocarbons into the atmosphere.

Southern California's much-publicized sunshine and ozone—the latter more prevalent here, scientists say, than anywhere else in the world — converted the hydrocarbons into transient and irritating forms of hydrocarbons.

Local smog lingers because the Los Angeles area is hemmed in on three sides by mountains. The fourth side faces the sea, where prevailing westerlies blow toward the city, acting as a fourth wall. In late summer and fall the area has what is called an inversion—a heavy layer of warm air atop a cooler layer—which acts like a lid on a kettle.

Smog inside the "kettle" is trapped and builds up in density until breezes become strong enough to break the inversion and blow pollutants away.

Los Angeles is the fastest-growing metropolis in the world. New industries normally would increase the amount of pollutants.

But Director Gordon Larson of the County Air Pollution Control District declares that smog is not getting worse. Industry has spent 25 million dollars here on air pollution controls alone. Controls and other measures have eliminated nearly 900 tons of pollutants from this area's atmosphere every day.

But there remain 1,450 more tons to eliminate. Larson says 1,100 tons come from the county's two million auto and truck exhausts. He attributes 90 per cent of morning smog to the autos of workers driving to their jobs.

President Plugs For His Health Program

By MARVIN L. ARROWSMITH

NEW YORK (AP)—President Eisenhower, winding up a two-day visit to New York, has sounded new appeals for enactment of his health reinsurance program and for election of another Republican Congress.

In the final address of his New York visit, the chief executive declared last night his program for expansion of the nation's voluntary health insurance plans, pigeonholed by the Republican-controlled Congress last July 13, is "the logical alternative to socialized medicine."

Speaking to 2,000 persons, who paid $100 each to charity at the annual Alfred E. Smith Memorial Foundation Dinner at the Waldorf-Astoria Hotel, Eisenhower said the program will be resubmitted to the new Congress convening in January.

"We know that the American people will not long be denied access to adequate medical facilities," he said. "The program for voluntary health insurance is one further step in achieving this objective in the American way."

Under the program the government would underwrite up to 75 per cent of the losses suffered by private and nonprofit insurance firms as a result of voluntary expansion of their health and medical programs.

The President will pick up the political trail again tomorrow at an outdoor luncheon at his Gettysburg, Pa., farm to promote the candidacies of Pennsylvania Republicans seeking congressional seats and state office.

Yesterday Eisenhower spent much of the day plugging in behalf of a GOP victory at the polls.

Moving to help out in a hard-fought New Jersey contest, he authorized a statement that he "has not changed one iota" in his earlier endorsements of former Rep. Clifford P. Case, Republican candidate for the U.S. Senate. This amounted to a rebuff to Sen. Joseph R. McCarthy (R-Wis), who has lined up against Case.

Case, also the target of intra-party opposition in New Jersey, has announced that if elected he would favor ousting McCarthy as chairman of the Government Operations Committee and its Investigations subcommittee.

Press Secretary James C. Hagerty recalled that Eisenhower endorsed Case on two previous occasions, and added:

"He (the President) has been for him for a long time, is for him now, and is looking forward to welcoming him to Washington as the junior senator from New Jersey."

Eisenhower started yesterday with a boost for Sen. Irving M. Ives, who is running for governor of New York on the GOP ticket against Averell Harriman, Democratic-Liberal party nominee.

Naming Movies Is Intellectual Strain

By HAL BOYLE

NEW YORK (AP)—Naming a Hollywood movie is sometimes more of an intellectual strain than producing it.

Aptness is less desirable than box office appeal, which explains why you never have seen a picture called, "Z-z-z-z-z," or "Son of Z-z-z-z-z." You don't want a title that tells too much about the film.

Columbia Pictures has come up with the year's oddest title in "Phfft," starring Judy Holliday, Jack Carter, Kim Novak and Jack Lemon. It's a matrimonial farce in which a young couple discover that the only thing worse than being married to each other is to be divorced from each other.

Picking the title was easy. Everybody—well, everybody on Broadway, anyway—knows that "Phfft" was coined by Walter Winchell to describe a marital bustup.

As he recalls it himself, Walter originated the expression while talking with the late Texas Guinan, the night club queen who made "Hello, Sucker" famous. She was giving Winchell a tip that Mr. and Mrs. So-and-so had divorced. But a waiter opened a bottle of champagne just as she reached the word "divorced," and the popping cork drowned out the sound.

Winchell scribbled down "Phfft."

Assured of a good eye-catching title, the executives at Columbia Pictures then had to face a bigger problem: How to spell it.

This brought on quite a conference. The two-F men favored "Phfft," arguing this would cut down the electric light bills for theater marquees.

But the four-F men had a strong counter for "Phffft":

"If we put more F's in, it'll look like a bigger production."

Finally they compromised on "Phfft," the way it has been spelled all along, and everybody went home wringing wet with relief.

The solving of that problem, however, only led to another: How do you pronounce "Phfft?" Executive producer Jerry Wald had Judy Holliday pronounce it 32 different ways on a sound track (it says right here). Still unsatisfied, he then polled several hundred English professors to get their ideas.

This really brought on chaos. The profs said that "Phfft" should be pronounced so as to sound like (A) an electric light bulb as it burns out, (B) a fizzling firecracker, and (C) a one-lung outboard motor.

To put it more simply in everyday language, Dean Ralph Colby of Oregon State College, suggested "the sound begins with a labial explosive, continues with a labial-dental fricative, and ends with an alveolar stop."

On the other hand, E. Bagby Atwood of the University of Texas voiced this preference:

"You start with a voiceless bilabial stop, aspirated, followed by a voiceless bilabial trill, followed by a voiceless alveolar stop, exploded and aspirated."

In each case, of course, you top the mixture with whipped cream, sprinkle with unsalted almonds, and serve while hot.

KSNY RADIO LOG

MUTUAL BROADCASTING SYSTEM 1450 kc

FRIDAY EVENING

6:00 Twilight Serenade
6:15 Local News
6:20 Movie Card
6:30 Gabriel Heatter News (MBS)
6:45 In The Mood
7:00 Evening Serenade
7:15 Bandstand
7:30 Football Parade
7:45 Football Warm-up
8:00 Snyder Tigers Football
10:00 Virgil Pinkley and the News
10:15 Night Watch
10:55 News
11:00 Sign off

SATURDAY MORNING

6:00 Sign on
6:00 Family Alter
6:05 Musical Clock
7:00 News
7:05 Musical Clock
7:30 News
7:45 Times, Tunes, And Temperatures
8:00 According To The Record
8:05 Home Edition Of The News
8:15 Coffee Time
8:30 Kitchen Kapers
8:45 News
8:50 Morning Melodies
9:00 KSNY Play-Room
9:30 Kite Flight
10:00 1450 Club
10:30 News (MBS)
10:35 Sagebrush Shindig
11:00 Home Demonstration Club
11:15 Texas Tech on Parade
11:30 New England Barn Dance

SATURDAY AFTERNOON

12:00 8th Army Band
12:30 News
12:45 Quartet Reverie
12:55 Interlude
1:00 Service Show
1:15 Western Serenade
1:30 Afternoon Melodies
2:00 Southwest Conference Football
3:55 News (MBS)
4:00 Red Ball Express
5:00 Music Almanac
5:30 Dinner Date
5:45 Jack Brickhouse Sports (MBS)
5:55 News

SATURDAY EVENING

6:00 Sports Parade
6:15 Interlude
6:20 Musical Movie Card
6:30 Melody Round-up
7:00 Football Game of the Week
9:00 Chicago Theater Of The Air (MBS)
10:00 Ed Pettitt News (MBS)
10:15 Night Watch
10:55 Mutual Reports News (MBS)
11:00 Sign off

TELEVISION LOG

FRIDAY PROGRAMS

KDUB-TV Channel 13 – Lubbock

5:00 Ages The Cities
5:30 Kit Carson
6:00 Community Crossroads
6:30 News, Sports, Weather
7:00 Liberace
7:30 Topper
8:00 Stories of the Century
8:30 Our Miss Brooks
9:00 The Line-Up
9:30 Football Predictions
9:45 Passerby
10:00 News, Sports, Weather
10:15 The Big Playback
10:30 Mark Saber
11:00 Wrestling
12:00 Sign Off

KCBD-TV Channel 11 – Lubbock

5:00 Time For Beanie
5:30 Wild Bill Hickok
6:00 Hospitality Time
6:15 News
6:20 Weather
6:25 Sports (L)
6:30 Eddie Fisher
6:45 Bernie Howell (L)
7:00 Red Buttons
7:30 Life Of Riley (NBC)
8:00 Big Story
8:30 Duffy's Tavern (F)
9:00 Cavalcade Of Sports
9:45 Greatest Moments In Sports
10:00 News, Weather, Sports
10:30 The Vise
11:00 Colonel March

KMID-TV Channel 2 – Midland-Odessa

5:00 Crusader Rabbit
5:05 Two Gun Playhouse
6:10 Space Barton
6:15 News With Bill Richie
6:25 TV Weatherman
6:30 Industry On Parade
6:45 Oil Report
7:00 Guffey's Guestbook
7:15 Pioneer Playboys
7:30 Life With Riley (NBC)
8:00 Playhouse of Stars
8:30 Duffy's Tavern
9:00 Ringside With The Rasslers
10:00 News, Weather, Sports
10:15 The Late Show
12:00 Sign Off

KRBC-TV Channel 9 – Abilene

5:00 Kalvin Keewee (L)
5:25 Crusader Rabbit (F)
5:30 Foreman Bob's Corral
6:00 Disc Jockey Show
6:30 Evening Report (L)
6:45 What's News With Ann Harper
7:30 Life Of Riley
8:00 Topper
8:30 Rocky King, Detective (K)
9:00 TBA
9:15 World's Greatest Fighters
9:30 Football This Week
9:45 TBA
10:00 News, Sports, Weather (L)
10:15 Charlie Chan
11:15 Vespers & Sign Off

SATURDAY PROGRAMS

KDUB-TV Channel 13 – Lubbock

1:10 Program Previews
1:15 Industry On Parade
1:30 Facts Forum
2:00 Saturday Serial
3:00 Trenton Handicap
3:30 The Big Picture
4:00 Smilin' Ed McConnel
4:30 Stop, Look & Listen
5:00 Teen Time
5:30 Ramar Of The Jungle
6:00 International Playhouse
6:30 Beat The Clock
7:00 Jackie Gleason
8:00 Two For The Money
8:30 4 Star Playhouse
9:00 That's My Boy
9:30 Willy (CBS)
10:00 Chronoscopes
10:15 Wrestling
11:15 Sign Off

KCBD-TV Channel 11 – Lubbock

12:10 Program Preview
12:15 Pittsburgh vs. No. Western
3:00 Johnny Mack Brown
4:00 Playtime
4:30 Channel 11 Feature
5:30 News
5:40 Weather
5:45 Melodies
7:00 Lone Ranger
7:30 Place The Face
8:00 Theater Guild (ABC)
9:00 District Attorney
9:30 Hit Parade
10:00 News, Weather, Sports
10:30 Channel 11 Theater

KMID-TV Channel 2 – Midland-Odessa

3:00 Test Pattern
3:15 Gold-Star Theater Auction
3:00 Smilin' Ed McConnell
3:30 KMID Jamboree
5:00 The Big Picture
5:30 Teen Times
6:00 News and Weather
6:15 Royal Scoreboard
6:20 Bible Forum
6:30 Going Places With Uncle George
7:00 Facts Forum
7:30 Boxing From New York
8:30 Place The Face
9:00 Dollar A Second
9:30 Your Hit Parade
10:00 News and Weather
10:15 George Gobel Show
11:00 Sign Off

KRBC-TV Channel 9 – Abilene

3:45 Boy Scouts
4:00 Western Theater
5:00 Teen Time
6:00 Palomino Playhouse
6:15 Royal Scoreboard
6:20 George Gobel Show
7:00 Variety Roadshow
7:30 Place The Face
8:00 Ringside With The Rasslers
9:00 That's My Boy (CBS-E)
9:30 Hit Parade
10:00 Saturday Final
10:15 Movietime
11:30 Vespers & Sign Off

OIL

Continued From Page 1

County. Location has been set 660 feet from south and 1,880 feet from east lines of section 1-20-H&TC, two and three-quarter miles south of Knickerbocker.

Humble Oil & Refining Co. is to drill the No. 1 Maude Vancil as a 5,500-foot wildcat in Central Runnels County. Drillsite is 1,900 feet from north and 1,980 feet from west lines of Thomas T. Williamson survey 524. It is one and three-quarter miles northwest of Hatchell.

SCURRY COUNTY

The Texas Co. has announced plans to drill the No. 225 P. L. Fuller in the Cogdell field 13½ miles north of Snyder. The location is 1,988 feet from north and 1,968 feet from west lines of section 553-97-H&TC. Contract depth is 6,950 feet.

Robert W. McKissick of Abilene and associates No. 14-B Stinson, Sharon Ridge 1700 field test, has been completed for 24-hour pumping potential of 126 barrels of 29-gravity oil with no water. The production is through perforations at 1,759-765 feet which had been treated with 500 gallons of acid. Total depth is 1,805 feet. Drillsite is 330 feet from south and 990 feet from west lines of section 101-97-H&TC.

Union Oil No. 1 M. L. Simmons in Northeast Scurry County is drilling in lime and shale below 6,004 feet. Taylor Oil & Gas No. 1-B Winston Brothers is at total depth of 1,780 feet and has cemented eight and five-eighth-inch casing there. Taylor No. 4-B Winston Brothers is drilling in lime and shale below 7,246 feet.

GARZA STEPOUT

LaGorce Oil Co. of Fort Worth has completed the No. 1 O. B. Franklin as a one-half mile north stepout to the recently completed discovery of the PHD-Lower San Andres field in Northwest Garza County.

The stepout is 11 miles northwest of Post and in section 1246, AB&M survey. On the potential test, the well pumped 108 barrels of oil and 20 barrels of water in 24 hours from pay at 3,572-582 feet and 3,595-605 feet. No other details of the completion have been reported.

NOLAN FAILURE

Marcum Drilling Co. No. 1 S. E. Herndon, a re-worked project three-quarters of a mile east and slightly south of the North Faver-Ellenburger field in Northeast Nolan County, has been quit as a failure for the second time.

Marcum abandoned the project after testing in the Strawn through perforations above the drilled-out total depth of 6,050 feet. The wildcat was originally abandoned at total depth of 6,282 feet in the Ellenburger by Texas Pacific Coal & Oil Co. Drillsite for it is 467 feet from south and east lines of R. W. Whitehead survey No. 297, six miles east of Sweetwater.

KENT COUNTY

Woodson Oil No. 1 Massingill, South Kent County test about one mile north of Polar, is preparing to drill deeper after a one-hour drillstem test from 7,859-891 feet in the Ellenburger.

Recovery on the test was 70 feet of gas-cut mud and 60 feet of slightly oil and gas-cut mud with no water. Top of the Ellenburger was at 7,839 feet, which is on a minus datum of 5,457 feet.

Sunray Oil No. 2 Reed has fractured perforations in the Canyon sand with 2,700 gallons of oil and 4,100 pounds of sand and started swabbing. On an eight-hour gauge, operator recovered most of the load oil and some new oil. At the end of that time the project kicked off and started flowing through a 20-64th-inch choke. At the end of four hours, the well was averaging five barrels of new oil per hour and was still testing.

DRILLING REPORT

In Fisher County, Sid Katz No. 1-B Nina Wheeler is to re-perforate casing at 4,279-284 feet and 4,289-292 feet and will test that zone. Operator swabbed eight barrels of oil and 32 barrels of water in an unreported length of time from the original perforations and is now setting a bridging plug.

Slick Oil Co., Ltd, and Newman Brothers Drilling Co. are to drill the No. 1 Patsy Everett as a 7,900-foot Mississippian wildcat in Southeast Crosby County. Location is 510 feet from south and 660 feet from west lines of the south half of the northwest quarter of section 90-2-H&GN, two miles west of Kalgary.

Ada Oil No. 1, Wright, Howard prospector, is at total depth of 5,885 feet in lime and shale and trying to regain lost circulation. Oceanic Oil No. 1-A Veal Memorial Trust is drilling in shale below 7,765 feet.

BIRTHS

Mr. and Mrs. H. B. Lewis are the parents of a son, Curtis Lee, born yesterday in a Raymondville hospital. He weighed five and one-half pounds. Mr. and Mrs. Buell Lewis of Hermleigh and Mr. and Mrs. Bert Robison of Raymondville are the grandparents.

Mr. and Mrs. Curtis Palmer, Snyder, are the parents of an eight-pound, four and one-half-ounce son born at 11:50 a.m. yesterday in Cogdell Memorial Hospital.

Uneasy Lull Settles On U.N. Debate

UNITED NATIONS, N.Y. (AP) — An uneasy lull settled over the U.N. disarmament debate today as delegates awaited results of secret Canadian-Russian negotiations to resume big power talks on the crucial issue.

Russia's Andrei Vishinsky and U.S. Delegate James Wadsworth—both slated to speak in the Political Committee debate today—reportedly asked to be held over until Monday, when final word is expected on the East-West negotiations.

Informed sources said both Vishinsky and Wadsworth were unwilling to state further their government's positions until it was learned whether agreement could be reached on getting Russia to cosponsor the resolution for big power talks.

Western diplomats said the main stumbling block was what arms proposals the disarmament subcommittee—the Big Four and Canada would discuss.

The original Russian amendment to the Canadian plan called only for discussion of the new Soviet arms plan and the British-French proposal on which it is largely based.

U.S. officials quickly let it be known they would not agree to a proposal which would bar consideration of an American plan giving teeth to the proposed international control agency.

The Canadians, representing the Western Big Three in the secret negotiations, are reportedly trying to get Vishinsky to agree to a substitute amendment which would call on the subcommittee to consider all arms proposals.

The General Assembly killed off Red China's final chances for U.N. membership this year by voting 45-10 yesterday to accept credentials of Nationalist Chinese delegates. There were three abstentions.

The vote came so quickly it blocked an attempt by India's V. K. Krishna Menon to fight acceptance.

HOSPITAL NOTES

The following admissions and dismissals at the two Snyder hospitals are only those whose names have been released by the hospitals.

BATTENFIELD-JONES

Admissions: Mrs. John C. Joseph, Snyder; Johnnie Ruth Murry, Snyder.

Dismissals: Mrs. Leta Cauble, 612 Eighteenth Street; James William Tyree, 118 Twenty-fourth Street.

COGDELL MEMORIAL

Admissions: Mrs. W. M. McMath, 2400 Avenue N; Mrs. John Nichols, Thirteenth and Avenue Q; Dennis Myers, 910 Twenty-eighth Street; Mrs. T. S. Thompson, Snyder.

Dismissals: Mrs. F. A. Dunn and baby, Snyder.

Man Pays Off Fine In DWI Court Here

Claud Warren Patterson, 70, Muleshoe, who pleaded guilty yesterday to a county court charge of driving while intoxicated, has paid an assessment of $73.50, including court cost.

He was released at the time he entered the plea so that he could attend the funeral of his brother at Eastland, which was to be held yesterday. He was en route to Eastland when arrested; so invoking of the sentence was withheld at that time.

Later, however, he told the judge, Edgar Taylor, that he would not attend the funeral because his wife became ill; so the sentence was invoked, which automatically calls for the remainder of a three-day mandatory jail term and forfeiture of driver's license for six months.

Testimony Is Heard In Civil Suit Here

The second day of testimony started this morning in the civil district court suit of D. B. Whatley and Ruth Nell Whatley vs. Hattie Milner, individually and as independent executrix of the estate of C. B. Whatley.

The suit is styled as one of trespass to try title and to remove a cloud from the title.

Lindsey Hawkins and Ben Dean, law partners from Breckenridge, are representing the plaintiffs, brother and sister.

The defendant is represented by Calloway Huffaker and Harold Green, law partners of Tahoka, and the Lubbock firm of Nelson & McCleskey.

Absentee Vote Total Unchanged During Day

The absentee voting toll stood at noon today at the same figure of noon yesterday — 12 ballots issued with five having been returned for casting in the general election of Nov. 2.

Deadline for obtaining ballots is midnight Oct. 29, and they must be returned by 1 o'clock the afternoon of election day.

Storm Map 'All Clear'

MIAMI, Fla. (AP)—The Weather Bureau reported an "all clear" on its storm map today.

A Navy hurricane hunter plane explored a suspicious area in the Western Caribbean yesterday and found rain and thunderstorms but no tropical disturbances.

Walter R. Davis, acting chief storm forecaster, said a high pressure system which has given the eastern half of the country ideal autumn weather extends into the Caribbean.

"The effect was two-fold," said Davis. "It kicked up rains and thunderstorms over the Caribbean which are moving westward across Panama and Costa Rica, and which may cause a western moving tropical disturbance in the Pacific after crossing the Isthmus of Panama.

"The other effect is to protect Cuba and the United States from a tropical disturbance, because if circulation should begin it would draw in the cool, dry air, and effectively kill off an incipient storm.

"This will hold good as long as the high extends into tropical waters. The picture could change in three or four days, but we aren't worried about it. I believe everything is going to be all right."

LSU Panty Raid Fizzles Despite Help Of Coeds

BATON ROUGE, La. (AP) — A panty raid by more than 500 Louisiana State University students fizzled despite coed taunts of "They're here, you want 'em?"

Police and sheriff's deputies, grabbing handfuls of tear gas grenades just in case, sped to the noisy campus last night.

But no arrests were made.

Coeds draped themselves in lighted dormitory windows—a few tossed out flimsy garments.

The milling males chanted the football battle cry of "Go Go Go"—but they let it go at that.

One LSU cadet got punched in the nose by would-be panty snatchers.

Dean of men Arden O. French, who led defenders, described the outbreak as "a sad commentary on mentality of some college students."

New Cool Front Brings Showers To East Texas

By The Associated Press

Hard showers soaked parts of northeastern Texas early Friday as a mild cool front pushed into that section.

Trinidad, about 50 miles southeast of Dallas, got 3.89 inches. Tyler reported 1.71, Bonham 1.69, Greenville 1.97 and Corsicana .78 and Dallas .04.

Heavy clouds blanketed East, Central and South Texas and scattered showers were expected along the front line as it moved toward the Gulf Coast.

Victoria got .03 inch of rain and Palacios .02 in coastal showers.

Minimum overnight temperatures ranged from 37 degrees at Dalhart to 74 at Galveston.

The forecast called for scattered showers in East Texas through Friday night. Mostly clear weather was expected in West Texas.

Lattimore Case Now In Legal Bypath

WASHINGTON (AP)—The government's long - drawn - out case against Owen Lattimore entered a rare legal bypath today with the presiding judge calling for arguments as to whether he's biased in Lattimore's favor.

Lattimore, controversial Far Eastern affairs specialist, was indicted in December 1952 for perjury on the basis of his testimony before the Senate Internal Security subcommittee then headed by the late Sen. McCarran (D-Nev).

In the latest development in the still - unsettled case, U.S. Dist. Judge Luther W. Youngdahl asked U.S. Atty. Leo A. Rover to defend today his accusation that Youngdahl has "a fixed, personal bias and prejudice" in favor of Lattimore. Rover has asked the judge to disqualify himself.

Opposing Rover's move are Lattimore's attorneys, who say the request is "scandalous" and unprecedented.

It is solely up to the judge as to whether he should disqualify himself.

Rover's charge against Youngdahl was filed Oct. 13 against this background in the lengthy proceedings:

1. Youngdahl threw out in May 1953 four of the original seven perjury charges against Lattimore. The U.S. Court of Appeals subsequently reinstated two of the dismissed charges but upheld Youngdahl 8-1 on the key count. This alleged Lattimore swore falsely before the Senate subcommittee in 1952 when he said he had never been a Communist sympathizer or promoter of Red causes.

2. The government on Oct. 7, 1954, won a new two-count indictment against Lattimore which, in effect, replaced the key count of the old one. The charges are that Lattimore lied when he said he had never been a follower of the Communist party line or a promoter of Communist interests. The word "sympathizer," which courts had ruled to be invalidly vague, was not contained in the new indictment. The trial was assigned to Youngdahl.

Meanwhile, Lattimore, who has steadfastly maintained his innocence of the charges, is free under the same $2,000 bond he posted for the original indictments in 1952.

Relationship Between School And Home Topic Of Study At Ira P-TA

The contribution of the teacher and the home in forming a desirable relationship between the school and home was the program study when the Ira Parent-Teacher Association met yesterday.

Mrs. Joe Thompson and Mrs. J. T. Burris spoke on the program. Mrs. Thompson also extended a welcome to teachers in the Ira schools.

It was announced that the PTA membership drive was closed with 114 members, a considerable increase over last year's total membership. Plans were completed for the Halloween Carnival to be held on October 30 at an executive committee meeting before the general session. A social hour followed the program.

Hits Seven Cars, But Eighth Brings Downfall

HOT SPRINGS, Ark. (AP) — John St. Clair, driving only a few blocks last night, hit seven other cars and barely missed an eighth.

The occupant of the eighth car was Detective Chief Jerry Watkins, who hauled St. Claire out of his car, bundled him down to headquarters and booked him on a charge of driving while intoxicated.

Attend Lamesa Banquet

Mr. and Mrs. H. W. Cargile and Mr. and Mrs. Nolan von Roeder last night attended the annual banquet of the Lamesa Chamber of Commerce. Cargile is president of the local chamber, Von Roeder a director.

THE SNYDER DAILY NEWS

Published Sunday morning and each evening except Saturday by the Snyder Daily News, at Snyder, Texas.
Entered as second-class matter at the Post Office at Snyder, Texas.
HERBERT FEATHER, Publisher
SUBSCRIPTION RATES: by CARRIER in Snyder 35 cents per week, one year, $12.00. By motor carrier delivery, $1.30 per month. By mail in Scurry and adjoining Counties one year $6.00. Balance of Texas, one year $10.25.
MEMBER OF THE ASSOCIATED PRESS
The Associated Press is exclusively entitled to use for republication all news dispatches credited to it and not otherwise credited in this newspaper, also local news published herein. All rights reserved for republication of special dispatches.
Any erroneous reflection upon the character, standing or reputation of any person, firm or corporation which may occur in the columns of THE SNYDER DAILY NEWS will be gladly corrected upon being brought to the attention of the management.
The publishers are not responsible for copy omissions, typographical errors or unintentional errors that may occur other than to correct in the next issue after it is brought to their attention.
All unsolicited articles, manuscripts, letters and pictures sent to the Daily News are sent at the owner's risk and the Snyder Daily News expressly repudiates any liability or responsibility of their custody or return.

Radio Station
KSNY
Will Bring You
Humble's Game Of The Week
SATURDAY, 2 P.M.
This Week
RICE vs. TEXAS
A Playback of Mutual Game of the Week Will Be Aired Saturday Night at 7 P.M.

ANIMAL SHOW
Featuring the ONLY MAN TYPE
GORILLA
In The United States
Also Two Apes
One of Which Played the Part of "Cheeta" In All Tarzan Movies
Here Thru Sunday
2300 Block On Avenue R
South of the Post Office
15c TO EVERYONE
NO EXTRA CHARGES

Dr. John F. Blum
OPTOMETRIST
Phone 3-3992 Snyder, Texas
N.W. CORNER OF SQUARE

Trail Drive-In
Today and Saturday

Also

Plus Cartoon

BANQUET ROOM AVAILABLE
FOR PARTIES AND BANQUETS
MAKE RESERVATIONS NOW FOR CHRISTMAS PARTIES
Ballard's Fine Foods
Owned and Operated by
MR. and MRS. CARL BALLARD
East Highway Phone 3-6641

CANYON
DRIVE-IN THEATRE
Big Spring Highway Phone 3-7212
Today and Saturday
—DOUBLE FEATURE—
"Dial M For Murder"
RAY MILLAND — GRACE KELLY
ROBERT CUMMINGS
In Color
—AND—
"Springfield Rifle"
GARY COOPER — PHYLLIS THAXTER
DAVID BRYAN — PAUL KELLY
Plus Cartoon

Palace PHONE 3-3442
TODAY AND SATURDAY

Ritz PHONE 3-4932
TODAY THROUGH TUESDAY

Starlite DRIVE-IN THEATRE
EAST HIGHWAY • PHONE 9-5843
TODAY AND SATURDAY
MICKEY SPILLANE'S HOTTEST STORY BLASTS THE SCREEN!
'THE LONG WAIT'
Starring ANTHONY QUINN—PEGGIE CASTLE
Feature No. 2
"SABRE JET"
In Color

WOMEN

Mrs. Dean Strack, recent newcomer to Snyder, is shown with one of the many paintings she has done in the last few years. Dr. and Mrs. Strack moved here a few days ago and are at home at 2701 Avenue G. (Lee Watson photograph)

SOCIETY SCRIBBLINGS

Painting And Golfing Are Hobbies Of Newcomer

By ANITA HALL

Dr. and Mrs. DEAN STRACK moved to Snyder from Sweetwater just a few days ago and are now settled at 2701 Avenue G.

Dr. Strack is a June graduate of Baylor University's College of Dentistry at Dallas and has come here to assume the duties of Dr. John Hamblen who was called to active duty with the Army.

Both Dr. and Mrs. Strack attended school at West Texas State College at Canyon and were married following their graduation. They moved to Dallas where Mrs. Strack taught in elementary schools for three years while he attended dental school.

Mrs. Strack finished school with a double major in Art and Elementary Education. She first became interested in painting when she took an elementary art course during her freshman year at college. After that, she took all the art courses her schedule would allow and has many paintings that she did at that time. She prefers water-color painting though she has done a number of oils. She has not had the time to indulge in her favorite hobby recently but plans to resume painting soon.

Golf is another of Mrs. Strack's hobbies. Dr. Strack has been a golfer a long time, she said, but she only began playing it this year. She has become an enthusiast already, she said.

Borger is her home and he is from Clovis, N.M. Mrs. Strack said that they like Snyder and admire the progressiveness of the town.

• • •

Mrs. BRYAN JORDAN is looking for newcomers to Snyder. She's been named City Hostess, and in order that no new residents be overlooked she has asked help in finding them. Mrs. Jordan may be contacted at 2208 Twenty-eighth Street, or by telephoning 3-7194.

DATE DRESS

2888

SIZES 10 - 20

Team it with your favorite lightweight sweaters and sheer blouses, or wear it alone for date time.

No. 2888 is cut in sizes 10, 12, 14, 16, 18, 20. Size 16: Sleeveless, 3⅞ yds. 39-in.

Send 30c for PATTERN with Name, Address, Style Number and Size. Address PATTERN BUREAU, Snyder Daily News, Box 42, Old Chelsea Station, New York 11, N.Y.

Patterns ready to fill orders immediately. For special handling of order via first class mail include an extra five cents per pattern.

NEWS FROM UNION

By MRS. J. B. ADAMS

The Rev. and Mrs. Roy Womble have been in Fort Worth to attend the Baptist General Convention of Texas this week.

Mr. and Mrs. Elzie Ledbetter attended the oil show in Odessa Friday and Saturday.

Mr. and Mrs. Bill Pate made a business trip to Brownwood last week.

Mrs. Henry Moore accompanied Mr. and Mrs. Arlie Eicke to Fort Worth Saturday. There they attended the golden wedding observance of Mr. and Mrs. Jake Huffman, former residents of this community.

Mr. and Mrs. Jessie White attended the Snyder-Sweetwater football game last week.

Mrs. Janie Light went to Spur Thursday to visit Mr. and Mrs. Clyde Bearden. They are the parents of a new son, Mrs. Light's great-grandson.

Mrs. Ethel Adams of Hermleigh visited Sunday with Mrs. J. B. Adams. They visited Ella Adams in Slaton Sunday afternoon.

Sunday visitors of Mr. and Mrs. Ray Lunsford were Mr. and Mrs. Owen Miller, Mr. and Mrs. Johnie Langford and Mr. and Mrs. W. R. Pate.

Couple To Observe Wedding Anniversary

Mr. and Mrs. Dewey Moore, who live on West Thirty-seventh Street, will celebrate their twenty-fifth wedding anniversary with an open house from 3 to 6 p.m. Sunday. Friends of the couple are invited to call during the afternoon.

Mr. and Mrs. Moore were married here, and have lived here since that time except for three years spent in Slaton. Their daughters, Mrs. Miller Price of Eunice, N.M., and Janelle Moore, a Snyder High School freshman, will assist with the open house.

Carson To Turn Over New Leaf For His TV Career

By BOB THOMAS

HOLLYWOOD (AP)—Jack Carson starts a new career in TV tonight and he'll be presenting a new Jack Carson.

No more the loutish blowhard who is the butt of all the jokes. He'll be playing more or less the real Carson—a big, lusty fellow with a clever, almost ironic sense of humor.

Every four weeks, Carson will occupy the NBC Friday night spot which Red Buttons has three times a month. The king-size comic will open with a shot of his San Fernando Valley ranch and then appear as himself. Then he'll ease into a sketch. Tomorrow night's will be a takeoff on "Lucy," offering the home life of a gangster. Costars: Claire Trevor, Ricardo Cortez.

"I'm going to try and do satire," Carson explained. "It's the thing I like to do best, and I don't think there's enough good satire on TV. At first we were going to do takeoffs on other shows. But then I realized I would be hurting some friend's feelings if I did. So now we're doing more general things.

"I think we have a funny approach. But of course, I can be wrong. If the show lays a bomb tomorrow night, I may change my way of thinking."

There was nothing satirical about the loud-mouth character Carson used to play in the Warners films with Dennis Morgan. Jack has been trying to cut away from those portrayals for the past few years and has just about managed it.

He went to an extreme in "A Star Is Born," in which he plays a noncomic role as the hardhearted press agent who helps put the skids under James Mason. Carson doesn't think he was a heel in the film, but others disagree. At any rate, it was a juicy enough job to get him mention for a supporting Oscar nomination, something few folks ever suspected he would garner.

The new TV deal will give him plenty of opportunity for films, and that's the way he wants it. He admits making mistakes in his first assault at the new medium four years ago. At that time, he burned all his movie bridges behind him.

"You just couldn't pass up a couple of hundred thousand for two years' work," he explained. "So I picked up and went East to live."

Personally, I thought some of his early shows were among the funniest on TV. But he got bogged down in the latter part of the 19 one-hour programs he did.

WOMEN'S CALENDAR

FRIDAY

Altrurian Club, meeting, 3:00 p.m., with Mrs. Ella Cooper, at the Country Club.

SATURDAY

Saturday Night Duplicate Club, 8:00 p.m., with Mr. and Mrs. Charles N. Snyder, 3724 Rose Circle.

Atheneum Study Club, bake sale, 9 a.m., D&H Super Market.

Sunray Gasoline Plant Women's club, bake sale for PTA, 10:00 a.m., at Furrs' Super Market.

SUNDAY

Epsilon Sigma Alpha, sorority pledge ceremony and installation of officers, 4:00 p.m., at the Hilander.

Toll Road Bids Will Be Asked

OKLAHOMA CITY (AP)—Two projected Oklahoma toll roads, one linking the state with Texas, virtually were assured yesterday as investment bankers promised submission of bids in December.

A third proposed turnpike, from Oklahoma City to Wichita, Kan., was left in doubt. The State Turnpike Authority said more study was needed before financing could be arranged.

Wilbur Merritt, spokesman for a bond syndicate, informed the authority his group was ready to bid on routes from here to Randlett, near Wichita Falls, Tex., and from Tulsa northeast to Joplin, Mo. Both would connect with the Turner Turnpike between Oklahoma City and Tulsa.

Details have been cleared on the northeast and southwest legs except for final agreements on a bridge over the Red River at the Oklahoma-Texas boundary. Texas has agreed to pay half the cost provided no tolls be charged for actual use of the bridge. A connecting highway will also be built into Wichita Falls.

Abilene Widow Gets Shining New Home Built In Single Day

ABILENE, Tex. (AP)—Mrs. Jimmy Spann had the keys today to a shining new house—the kind of home she and her husband dreamed about building before a gunman shot the Abilene policeman to death June 17.

The house became the property of Mrs. Spann at 5 p.m. yesterday, some 10 hours after an 80-man force from the Abilene Home Builders Assn. swarmed to the spot to began putting up timbers on a foundation poured the day before.

Their dawn-to-dusk efforts left the house needing only finishing touches on the woodwork inside and installation of plumbing and wiring before Mrs. Spann and her two small children can move in.

The labor was donated by the builders group as their part of a community tribute to the Abilene patrolman who was shot to death in nearby Merkel as he attempted to arrest a man who had terrified an Abilene family by holding them prisoner with a pistol for several hours.

The gunman, Bill Gaither, was sentenced to 99 years for the shooting.

Give interesting flavor to glazed sweet potatoes by adding a little ground ginger to the syrup in which the potatoes are simmered.

Radio Used To Ban Starlings

CHAMPAIGN, Ill. (AP)—A radio station and residents of two Illinois cities have ended a novel campaign to get rid of starlings and are hoping the experiment in bird pest control was successful.

For four days this week, in 15-minute programs, the radio station broadcast the distress call of the starling. Preceding the recording were a few minutes of recorded selected noises, gun shots, bomb explosions and miscellaneous pops and bangs. They were described as the "awfullest sound you ever heard."

Radios throughout the twin cities of Champaign-Urbana, home of the University of Illinois, were turned on full blast during the broadcasts. Many persons placed portable radios in yards or open windows.

Motorists, joining in the community project to rid the cities of the birds, parked under trees in which hundreds of the starlings roosted, and turned on car radio sets. Some political candidates volunteered loud-speaker trucks.

The recorded starling distress call, described as sounding like "eeeeek, eeeeek, eeeek," was obtaind in cooperation with police and the University of Illinois.

The police captured a starling—which was no problem because of the thousands in the cities. The university's Electrical Engineering School strung the bird up by the heels, then cut a tape of it's distress call.

Larry Stewart, manager of radio station WDWS, which made the broadcasts, said residents reported good results. But, he added, he didn't know where the departing birds went.

"We're keeping the distress call on file in case they come back," he said.

Husband Gets Divorce From Silent Film Star

LOS ANGELES (AP)—The husband of silent film star Leatrice Joy obtained a divorce yesterday. Arthur K. Westermark, aircraft engineer, testified she left for New York in 1950 for a television role and never came back.

Westermark, 60, obtained the decree on desertion grounds set forth in his cross complaint. She had filed a divorce suit but left for New York before the trial came up.

The couple married in Las Vegas, Nev., in 1946. She formerly was married to the late actor John Gilbert.

Lost 52 Pounds With Barcentrate

Mrs. W. J. Furnish, 1449 Ballinger, Abilene, writes us as follows: "I think Barcentrate is wonderful for weight control. I can lose five pounds on every bottle. I have been getting Barcentrate for my mother and she has taken it two different times. About six years ago she lost from 210 pounds to 148 and this time has lost from 198 to 165." If the very first bottle of Barcentrate doesn't show you the way to take off ugly fat, return the empty bottle for your money back. At all Texas druggists.

NEWS FROM HERMLEIGH

By MRS. JESS SPYKES

Mrs. Norman Simmons, third grade teacher, underwent surgery recently at the Young Medical Center in Sweetwater.

Mrs. S. A. Sifford has returned home from a Sweetwater hospital and is recuperating satisfactorily.

Mr. and Mrs. Eldon Chitsey and family and Mrs. Thelma Hacker attended the San Angelo-Ranger football game in San Angelo Saturday.

Mr. and Mrs. J. D. Tomlinson of Levelland are visiting Mrs. Tomlinson's sister, Mrs. Dave Hess, and her family.

Mr. and Mrs. D. R. Kight and daughters, Linda and Nancy, have returned from Gladewater where they attended funeral services for Mrs. Kight's cousin. Mr. Kight was in a Snyder hospital Wednesday and Thursday.

Mr. and Mrs. O. W. Lewis of Comanche, Okla., have been visiting Mr. and Mrs. Buell Lewis.

Mr. and Mrs. Frank Senkirk accompanied his mother to Texas City where she will visit a daughter, Mrs. Eddy Mraz.

Mr. and Mrs. Orville Hess attended the ACC-McMurry football game in Abilene with their son, Wendell, a student at McMurry.

Mrs. Olan Culp has returned home from Marlin where she has been receiving medical care.

Albert Lee Moon arrived Wednesday from San Francisco, Calif., where he had received his discharge from the Navy. His wife, the former Ila Jean Browning, met him here. She had made her home with her brother here until her marriage.

Bernard Simmons a patient in the veterans hospital in McKinney, is reported to be improving.

Mrs. T. E. Shelburn has been visiting in Hamlin with her daughter, Mrs. Cecil Sellers, and two sons, Delma Shelburn and Lesley Shelburn.

Julius Roemisch, the son of Mr. and Mrs. John Roemisch, took his pre-induction physical examination Wednesday.

Influence Of Press Cited

LONDON (AP) — Newspapers still set the pace for creating and influencing public opinion, Dr. Cyril Garbett, archbishop of York, says.

The press, he says, leaves a deeper impression than either radio or television.

"I sometimes hear that the press no longer has the influence it once possessed," he recently told the Royal Commission on the Press. "I am doubtful about this. The written word makes a deeper impression on the mind than what is heard."

Dr. Garbett, Britain's second ranking Anglican churchman, explained:

"The wireless (radio) is listened to by millions, but only a minority are trained listeners who could report accurately or give even an intelligible account of what they had heard only two hours previously.

"What is printed makes a far deeper impression. The written word which can be read and reread at leisure helps to form the opinion of the more intelligent citizens who will become leaders in their locality or in the nation."

And, he added, "I am afraid that too much television gazing will leave only superficial and fleeting impressions."

A little Worcestershire sauce and cooking sherry added to a can of condensed asparagus soup points up flavor.

PERSONALS

Mrs. Paul B. Williamson and daughter, Leslie Kay, of Iraan visited last week in the home of Mr. and Mrs. Robert J. Hand, 3806 Avenue V.

Ray Taylor, 3765 Avondale, Norman Phillips, 600 Twenty-ninth Street, Robert Hand, 3806 Avenue V, and Don Hearn, Lamesa highway, returned Monday from Pagosa Springs, Colo., where they have been deer hunting.

Mrs. B. S. Pitner, 712 Twenty-sixth Street, is visiting this week in Big Spring with Mr. and Mrs. J. W. Power.

Jimmy McFarland of Claude visited Wednesday evening with Mr. and Mrs. Wayne Pitner, 214 Thirty-fourth Street.

Mrs. Carol Hodges of Hobbs and Mrs. W. C. Hodges of Hermleigh were in Sweetwater Wednesday on business.

Mr. and Mrs. Leland Herod and son, 1609 Twenty-seventh Street, are visiting over the weekend in Brownfield with Mr. and Mrs. Roy Herod.

Mrs. Bobby Bomar, 1805 Twenty-eighth Street, and Mrs. Charles D. Sutton, 3111 Avenue C, spent Wednesday in Lubbock.

Bernell Sinclair of Sweetwater visited Mrs. C. L. Banks, 1001 Twenty-sixth Street, Wednesday.

Mr. and Mrs. Ira Riggs, Sr., of Morton and Mr. and Mrs. Ira Riggs, Jr., and baby of Abernathy spent the weekend with T. J. Riggs and Howard Riggs, 213 Twenty-sixth Street.

Mr. and Mrs. Elmer Vermillion of Houston spent Sunday afternoon in the home of Mr. and Mrs. Gene Prestridge, 215 Twenty - sixth Street.

Bridge Benefit To Be Sponsored By Acacia

Leah Davis, county health nurse, was guest speaker at the Acacia Study Club meeting Wednesday in the home of Mrs. D. M. Dennis, 507 Thirty-second Street. Her topic was "More Effective Living Through Better Health."

During a business discussion, plans were made by the club members to hold a bridge benefit as a charitable project on November 6.

There were eighteen members present and one guest, Mrs. Phil Cherry.

Mrs. Agee's Delicious
TAMALES AND CHILI
1617 Ave. M Phone 3-4365

To Solve Your Local and Long Distance MOVING PROBLEM
A Safe, Sure Bonded Service
DIAL 3-6791
Across the Street or Across the Nation
McALISTER Transfer and Storage
1604 24th St.

OLD CLOTHES DRIVE
If You Have Any Wearable Clothing For Which You No Longer Have Use, Bring It To
2112 - 27th
or Call
3-6876
Clothes Will Be Given to Mexican Nationalists

DR. E. E. COCKERELL, M.D.
Rectal, Skin and Colon Specialists
Office Phone 2-0027 118 Victoria Street
Res. Phone 4-4938 Abilene, Texas
Piles Treated Without Surgery
Blind, Bleeding, Protruding, no matter how long standing; without cutting, tying, burning, sloughing or detention from business. Fissure Fistula and other rectal diseases successfully treated . . . See us for Colonic Treatment.
Examination Free
Lubbock—Plainsman Hotel—Oct. 24, 7 a.m.-12 Noon
Post—Algerita Hotel—Oct. 24, 1 p.m.-7 p.m.
Snyder—Dr. Helms Office—Oct. 25, 7 a.m.-12 Noon

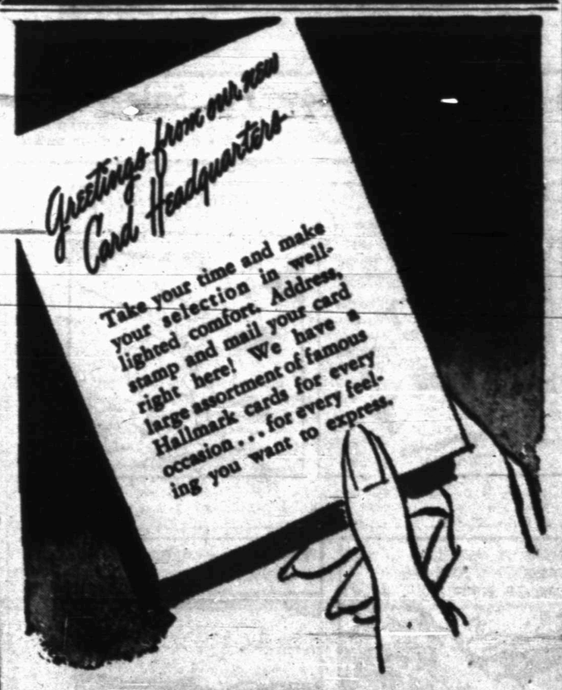

TIMES Printing Company

HOTTER THAN A 4-ALARM FIRE!
—the news about
MAYTAG
ADVANCED AUTOMATICS
newest of the new washers and dryers.
Come in and see for yourself on
Snyder Truck & Tractor Company
EAST HIGHWAY PHONE 3-3642

Your Carrier Counts on You

• YES, just as you count upon your carrier boy to deliver your newspaper quickly and dependably every day—despite the weather—so he relies upon you to pay him regularly each collection day.

You see, he's in business for himself. Just as much a "merchant" as your baker or grocer—and just as eager to succeed, by paying his bills promptly, keeping his credit good, and realizing full profits on his first business venture!

Thus, you help your newspaper boy THREE ways when you see to it that he is paid EVERY collection day. What's more, you'll encourage him to give you the best possible newspaper service—on stormy days as well as in sunny weather!

THE SNYDER DAILY NEWS

HAVE
The Snyder Daily News
Delivered At Your Front Door Every Day.
Be sure of YOUR copy daily and Sunday. Just fill out the coupon below and mail it to us. Or call 3-5486.
NAME
STREET APT.
CITY PHONE NO.
4 WEEKS $1.00

Dr. Dean Strack
Announces the Continuation of the Practice of Dentistry
At the Former Office of Dr. John Hamblen
2801 Avenue T Phone 3-3162

Hard of Hearing?
Mr. C. V. McElyea, Hearing Consultant, will be at the Manhattan Hotel Saturday, Oct. 23, from 1:00 to 2:30 P.M. to demonstrate the new all transistor hearing aid that was designed to give you good hearing, and clear UNDERSTANDING.
For the month of October ONLY, this wonderful hearing aid has been reduced from $295.00 to $192.50.
COME IN AND BE CONVINCED
McElyea Hearing Service
1830 North 2nd St.
Abilene, Texas

MODEST MAIDENS

Trademark Registered U. S. Patent Office

"SHALL I WRAP IT, SIR, OR WILL YOU TAKE IT THAT WAY?"

For Classified, Dial 3–5486

Crossword Puzzle

ACROSS
1. Statute
4. Moccasin
7. American Indian
12. Bustle
13. Artificial language
14. Speech sound
15. Male cat
16. Modeled
18. Obliterate
20. Civil injury
21. Hire
22. Defense work
23. Black bird
26. Egret
28. Join
30. Not so rich
32. Fashioned
33. With
34. Thick
35. Scarlet
36. Don Juan's mother
38. Insects
41. On the ocean
42. Girl's name
43. Made light of
47. Inhabitant of: suffix
48. Wear away
49. Unit of energy
50. Antique
51. Restrain
52. Beam
53. French marshal

DOWN
1. Subsequently
2. Idolize
3. Grown girlhood
4. Smoking device
5. Mountain in Alaska
6. Common fabric
7. Upset
8. Variety
9. Beard of grain
10. Turn right
11. Olden times
17. Rocky point
19. Severe
22. Instead of
23. Measurement
24. Corroded
25. Marry
27. Enroll
29. Of the nose
30. Equality
31. Palm leaf: variant
32. Turkish cap
34. Trader
37. Clear gain
39. Name
40. Shabby
41. "---- de camp"
42. Disagreeably sharp
43. Garden plot
44. Rather than
45. Piece of ground
46. Period of time

Solution of Yesterday's Puzzle

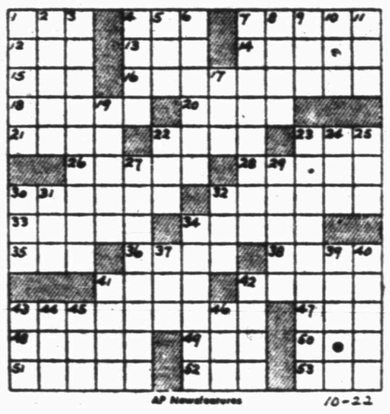

AP Newsfeatures 10-22

Use Classified Ads—They Get Results

TYPEWRITER and ADDING MACHINE REPAIR
1907 25th St. **Times Printing Co.** Phone 3-7202

MARY WORTH

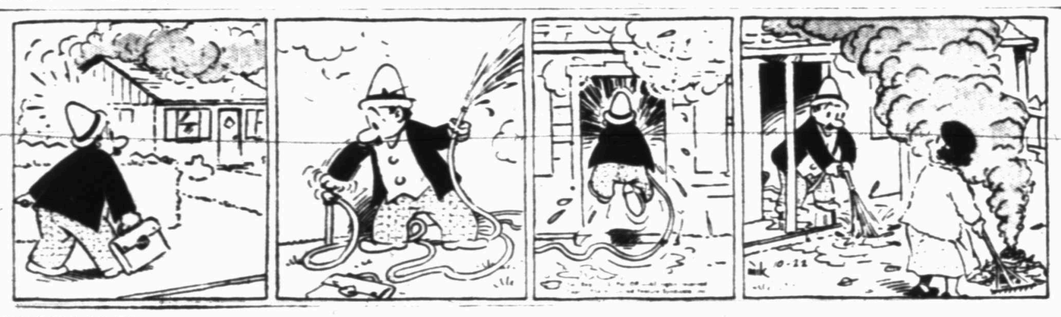

FERDINAND

SCORCHY SMITH

1801 Ave. S **New and Used Furniture and Appliances Now For Sale**
Phone 3-6364 **At City Plumbing and Supply Co** Striving to be the Best Plumbers in Snyder

OAKY DOAKS

DICKIE DARE

KERRY DRAKE

REX MORGAN

TIMES PRINTING COMPANY QUALITY PRINTING 1907 25th STREET

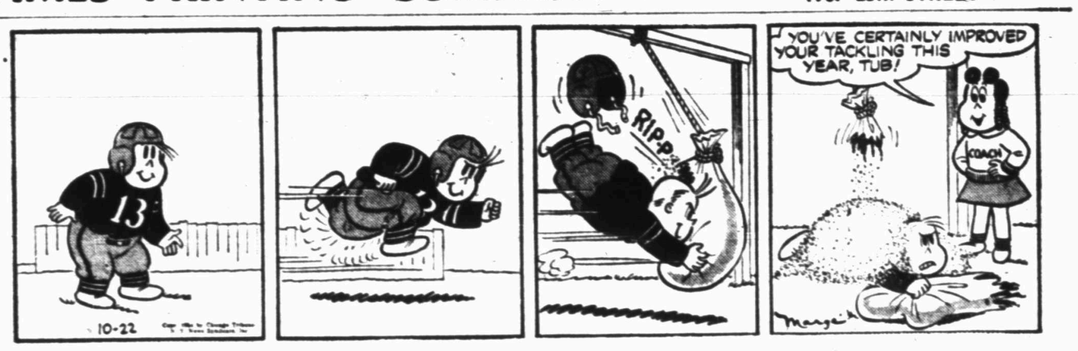

LITTLE LULU

THE SAINT

HOPALONG CASSIDY

HOMER HOOPEE

THE ADVENTURES OF PATSY

If You Miss Your Snyder Daily News
Phone Before 7 P.M. Week Days — **DIAL 3-5486** — Phone Before 10 A.M. Sundays
— One Will Be Delivered To You —

Tigers Will Try For Win Over One Of District's Top Teams

The Starting Lineups

SNYDER	Wt.	Pos.	Wt.	VERNON
Alan Snead	175	LE	165	Benny Goodrum
Norman Grimmett	165	LT	195	Millard Glass
James Parker	175	LG	150	Dick Sewell
Douglas James	165	C	185	Joe Hickey
Steve Blair	155	RG	175	Tommy Stamps
Frankie Minton	230	RT	180	Marvin Foster
Don McNew	170	RE	190	Gene Miller
Bernie Hagins	140	QB	145	Jerry Pearson
Joe Baxter	175	LH	175	Robert Pigg
Gerald Crawford	140	RH	165	Carl Franks
Jack Spikes	180	FB	175	Bill Lovelace

Despite numerous bruised players on the regular squad of the Snyder Tigers, Coach John Conley figures he can probably start his regular lineup at 8 o'clock tonight when the Tigers take on the Vernon Lions in the Snyder stadium.

This will be a district game — one all-important to both teams. For the Tigers, a win would be the first one in district play and revenge for the losses to Vernon during the past two years. For the Lions, it will mean whether they have a chance to stay in the running for the District 3A-1 title.

The Lions have remained near the top so far. In their first district game, they rallied late in the game to defeat Plainview 19-13. Last week, they moved out ahead of Big Spring, only to have the Steers come back to tie the tilt 25-25.

The Tigers have lost both of their district games, although both have been close. Levelland took the Tigers 13-6 after Snyder had scored first. The Bengals got 12 points on Sweetwater, but the Mustangs pushed out to win by a bare 13-12.

Season Records

Before district play started, the Lions won two and lost one game. The wins were over Lawton, Okla., 27-0 and Pampa of District 4A-1 20-13. The one loss was to Wichita Falls 9-0. That gives them a season record of 3-1-1, with 91 points scored against opponents' 60, a game average of 18-12.

The Tigers took three non-district wins over Ysleta 26-12, Bowie 19-0, and Thomas Jefferson 51-0. They now have a 3-2 season record and have piled up a total of 114 points to 38, or an average of 23-7.

In their five games, the Lions have gained 65 first downs to opponents' 49, 731 yards rushing to 698, 455 yards passing to 157, completed 39 of 79 passes (49.2 per cent) to 16 of 38 passes (42.1 per cent), intercepted two passes to opponents' eight, punted 16 times for an average of 36.2 yards to opponents' 23 for 35.2 average, and lost the ball five times on fumbles to opponents' eight.

The Tigers have made 57 first downs to opponents' 52, gained 1,331 yards rushing to 784, 347 yards passing to 309, completed 16 of 41 passes (39 per cent) to 26 out of 64 (40.6 per cent), intercepted six passes to opponents' five, punted 23 times for an average of 29.4 yards to opponents' 27 for an average of 32.4, and lost the ball six times on fumbles to opponents' 12.

Offensive Leaders

Snyder's Gerald Crawford, who has scored 36 points, and Jack Spikes, who has tallied 24, are among the district's top 10 scorers for the season, while Joe Baxter, with 18 points, is tied for second in district point-making. Vernon has in the top 10 season scorers Bill Lovelace with 24 points. In district scoring, Lovelace and Robert Pigg are both among the top 10 with 12 points.

In other district statistics, Baxter is third-ranking back in rushing, while Lovelace is tenth. Baxter averages 5.6 yards per carry, while the average of Lovelace is 3.9. Vernon boasts the loop's top passer at the present time. He is Jerry Pearson, who has completed 17 of 34 passes, or 50 per cent, for 281 yards, an average of 16.5 yards per completion. He has completed four more passes in district play than has Levelland's Mack Freeman, and he has gained almost 100 yards more in the air. Passers for Snyder are Bernie Hagins and Powell Berry. In district play, Hagins ranks sixth in the district on yards gained and has an average of 16.3 yards per completion. Berry is eighth and averages 14.5 yards. For the season, Berry has gained 172 yards on nine passes, completing 50 per cent, while Hagins has made 175 yards on seven, connecting for 30.4 per cent.

In pass receiving, Vernon has the top man in district play, as well as the third-ranked receiver. The favorite is Gene Miller, who has caught eight for 124 yards. Benny Goodrum has taken four for 70. Don McNew heads Snyder receivers in district play with two for 29. In the entire season, Snyder receivers have been Alan Snead, Jimmy Bennett, Milton Ham, McNew, Crawford, and Baxter. All caught passes by Hagins and Berry.

Good Pass Defense

Pass defense has been a main point covered in practice by the Tigers this week. The team so far this year has had one of the best pass defenses in the district. Berry has intercepted three passes, Baxter two, and Doug James one. Those three, plus Snead, Frankie Minton, Steve Blair, and Don Savage have led the pass defenders, both before the ball got into the air and after.

In ground defense, the Tigers fared exceptionally well last week and will be working hard against Vernon's running attack this time. McNew, James Parker, Shorty Grimmett, John Partain, James, Blair, Minton, Baxter, Berry, and others are tops in that line.

Elsewhere in the district tonight, Big Spring will be playing at Plainview, Breckenridge at Levelland, and Sweetwater at Lamesa. Levelland will be trying to keep its undefeated record in district play, as will Breck and Sweetwater. Those three teams are now leading the district, and the lead will be cut by at least one team tonight. Plainview has lost both its district contests so far, as has Lamesa. Big Spring has a win and a tie.

Kettler Not Flashy But Gets Job Done

COLLEGE STATION (AP) — He may not do it with the finesse of a Doak Walker or the grace of a Dicky Moegle, but Elwood Kettler accomplishes his objective: carrying or throwing that ball over the opposition's goal line.

The Texas Aggie quarterback right now is the most productive man in the Southwest Conference. He leads in total offense and has a good balance between rushing and passing.

Kettler doesn't throw the pretty pass like his predecessor, Don Ellis, but that doesn't worry Coach Paul Bryant of A&M. "Read the statistics," says Bryant. "I don't care how pretty it looks, just so it's our man he throws to."

Kettler's the man in the breach. He was a halfback last season but Ellis had departed when Bryant came here from Kentucky to coach the Aggies. Byrant needed a quarterback and he tried most everybody. Kettler was the best man in spring practice although there were some doubts about his passing ability.

Today, after five games, Kettler is rated about the best quarterback in the conference. He nowhere resembles the boy who was switched from halfback in spring training.

The Aggies have scored 48 points this season and Kettler has made 30 of them. He also set up the others. And he's done much of it with his passing, although he has gained 288 yards running with the ball. He has completed 13 of 33 passes for an average gain of 17 yards.

Kettler is the man in the clutch. When the going's toughest, he's the fellow who comes through. The only game the Aggies have won was from Georgia and Kettler passed for the touchdown that did it. He scared the daylights out of Texas Christian last week as he ran and passed the Aggies to three touchdowns in the last half. He kicked two extra points and might have booted the other one if his line hadn't sagged and let Hugh Pitts through to block the try. TCU won 21-20.

Kettler also solved another problem that faced Bryant when the season opened — a "holler guy" — one who would provide the spark Ellis gave the team last year.

"I certainly would call him a leader," Bryant said. "We need more like him. He turns losses into gains out there."

And after his 60-minute stint against TCU, during which he rushed and passed for 126 yards, Bryant added: "I've met a lot of better players in my time, but none with more heart."

Kettler will lead the Aggies against Baylor at Waco Saturday. He definitely is the boy for the Golden Bears to worry most about.

Blair-Perez Fight

DALLAS (AP)—Jacky Blair, Dallas lightweight boxer, will meet Lulu Perez, third-ranked featherweight contender, in the Boston Gardens Arena Oct. 26 and is working out here in preparation for the bout.

It will be a 10-rounder.

Mickey Riley, Dallas trainer, also announced that Babe Vance, junior welterweight from Quinlan, had placed himself under his training.

Pro Goes To Amarillo

AMARILLO (AP)—Johnny Austin, professional at the Pampa Country Club, will become golf professional at the new Tascosa Country Club here.

Austin will report here in December. The course will be opened about April 1.

Unbeaten, Untied Teams Clash In Arkansas-Mississippi Game

By HAROLD V. RATLIFF
Associated Press Sports Writer

Four teams fight for survival and three try for intersectional glory in a jammed Saturday of Southwest Conference football that sees Arkansas making its greatest bid.

The surging Razorbacks, who achieved recognition as a football team with four rugged triumphs, meet mighty Mississippi at Little Rock with just about everything riding on the result. This game matches two of the nation's unbeaten, untied leaders—Mississippi No. 5, Arkansas No. 7.

It sends the nation's greatest offense as boasted by Mississippi against a team that might beat anybody with their own mistakes. Opportunity hasn't had to knock twice in Arkansas' unheralded drive from a predicted cellar occupancy to the top.

The Razorbacks aren't favored to beat Mississippi but they haven't been favored in any game yet since the opener with Tulsa.

It's important to both teams in the national ratings and it's important to Mississippi because it counts in the Southeastern Conference standings although having no bearing on the Southwest Conference race. Defeat could beat Mississippi out of a title.

As Arkansas tries to slow down the break-neck pace of the Rebels, two other teams will be out to enhance the conference's intersectional reputation. Texas Christian has the toughest row to hoe. The Horned Frogs play brilliant Penn State at Fort Worth. Southern Methodist gets five-time-loser, haphazard Kansas at Dallas. The Jayhawks, who have scored only 19 points and were humiliated 65-0 by Oklahoma last week, would have to stage the season's greatest upset if they beat an SMU team that might win the conference title.

In family warfare, four teams are the crossroads. Baylor meets Texas A&M at Waco and Rice battles Texas at Houston. Each must win to stay in the race for the championship.

The five games will draw about 195,000 fans with Rice and Texas, although hooking up in a duel of the beaten, getting the greatest turnout. Some 71,000 will be in the stadium at Houston—the biggest crowd for a football game in that city's history.

Temporary bleachers were installed to make it the largest crowd for the Rice Stadium. Other sellouts have been 70,000.

At Waco they're expecting 38,000 as Baylor scraps Texas A&M on homecoming day, while Arkansas and Mississippi will draw about 38,000 at Little Rock.

Dallas expects 30,000 in the Cotton Bowl for the SMU-Kansas struggle, but the crowd at Fort Worth will be only about 18,000. When Penn State lost to West Virginia last week it gouged the anticipated attendance of 25,000.

The odds says two of the conference teams—Texas Christian and Southern Methodist—will win. TCU is a 7-point choice over Penn State. SMU is granted 27 over Kansas. Mississippi prevails by seven points over Arkansas.

In the conference games Rice and Texas are even and Baylor is a surprising 13-point selection over Texas A&M.

The forecasts broke 50-50 last week since there were four games. It isn't possible this week with five but here goes:

ARKANSAS-Mississppi — Not just to be different but becoming a believer when Arkansas beat Texas, the choice is Arkansas by a touchdown.

TEXAS CHRISTIAN-Penn State —This should be a wild one with TCU scoring the most.

Texas-RICE—Unless Texas is a lot different, Rice will cop the duke.

BAYLOR-Texas A&M—Only two points have separated these teams in three years and A&M hasn't won a game yet; Baylor in another squeeze as tight as a new pair of shoes.

One Loses Its Perfect Mark

By The Associated Press

Three teams retaining their undefeated, untied status but one other—Cross Plains—fell Thursday night to start a big weekend of Texas schoolboy football.

Cross Plains was upset by Wylie of Abilene 7-0 in a conference game of Class A.

Forest of Dallas rolled on with a perfect record by slashing Woodrow Wilson of Dallas 27-13 in Class AAAA.

Garland whipped South Oak Cliff 21-6 to remain unbeaten and untied in Class AAA.

Stamford blasted Rotan 47-6 to continue its perfect record in Class AA.

Other results of a scattering of games included a 32-7 triumph by Houston Lamar over Milby of Houston.

The big game of a jam-packed schedule tonight matches Baytown with Galveston at Galveston in Class AAAA. It is a clash of undefeated, untied teams and a crucial battle in District 8.

One other game in the state sends undefeated, untied teams at each other. This is the battle of Crowell and Chillicothe in Class A. In Class AA Killeen, undefeated and untied, meets San Saba, undefeated but tied.

Payne Shines For McMurry

By The Associated Press

Elroy Payne, McMurry's flash of fire on the gridiron, is running away with ball-carrying honors in the Texas Conference.

Payne, the nation's leader last season, has galloped to 647 yards on 106 runs this campaign and it gives him a bulge of 183 yards on Ronnie Holcomb of Eastern New Mexico, th erunner-up.

Payne's rushing yardage also makes him the total offense leader while Holcomb, who made 15 yards passing, is second with 479.

Jerry Millsapps of Howard Payne leads the passers with 11 completions in 24 throws for 257 yards.

Louis Holt of Howard Payne is the top pass-receiver with six catches for 157 yards, while Charles Grimland of Howard Payne leads the punters with an average of 40 yards.

SPORTS

ABOVE THE BLEACHERS

By DALE WALTON

Reports are that Hermleigh's Jimmy Cooper will start at end tomorrow night for the Texas Christian Horned Frogs.

Cooper replaces Bryan Engram, regular starter, who has a bad knee. The Hermleigh boy is now a sophomore and has already seen some action with the team. At Hermleigh, he was outstanding at end, both on offense and defense. He ranked among the top high school ends in catching touchdown passes. He has already caught one of those for TCU.

The Frogs take on Penn State in Fort Worth tomorrow night.

• • •

Sweetwater folks have gained respect for the Snyder Tigers. Before the Snyder-Sweetwater game, most of them were figuring the Mustangs favorites by two or three touchdowns. After they edged the Tigers 13-12, and then only after being 12 points behind for part of the game, the fans began to decide the Tigers were better than they had figured.

This week many Sweetwater fans are picking the Tigers to down Vernon by one to six points.

• • •

The Colorado City Wolves, who have stormed over non-conference opponents and are ranked high among Class AA teams in the state, will be at Hamlin tonight for their first district match. The Wolves will be led offensively by Hollis Gainey, speedback who has crossed the goal line 14 times this season. He has gained 881 yards for 79 carries to average 11.1 per carry. C-City has scored 188 points against 26.

• • •

One of Vernon's regulars may not able to play tonight. He is Millard Glass, the team's top tackle, who was suffering from a slight injury. If he does not play, Don Moore will take his place.

• • •

The Gail Coyotes may be on their way to their first district championship in six-man football.

Here's how teams of that district now stand: district standings, Knott 2-0, Gail 1-1-0, Loop 1-1-0, Ackerly 1-1-0, Flower Grove 1-1, Dawson 0-1-1, Klondike 0-2, Courtney 0-2. In season play, Gail's record is 2-1-1, Knott 4-0, Loop 2-1-0, Ackerly 2-1-2, Flower Grove 2-2, Dawson 1-1-1, Klondike 0-4, and Courtney 0-3.

FOOTBALL SCORES

By THE ASSOCIATED PRESS

COLLEGE

South Carolina 13, Clemson 6
Salem (WVa) 12, Fairmont 7
Principia (Ill) 19, Culver-Stockton 6

JUNIOR COLLEGE

Henderson County 43, Blinn 37
Kilgore 28, Victoria 25

HIGH SCHOOL

Class AAAA

Fort Worth Paschal 20, Fort Worth Amon Carter-Riverside 7
Dallas Forest 27, Dallas Woodrow Wilson 13
Houston Lamar 32, Houston Milby 7

Class AAA

San Antonio Edison 19, San Antonio Burbank 0
San Antonio Peacoch 13, San Antonio Lanier 12
Garland 21, South Oak Cliff 6

Class AA

Stamford 47, Rotan 6
Carrollton 7, Mesquite 6
San Antonio Edgewood 39, San Antonio East Central 0

Class A

Abilene Wylie 7, Cross Plains 0
Richardson 19, Plano 0
Rio Hondon 28, La Joya 0

Boxing Promoter To Resume Dallas Work

DALLAS (AP)—Lew Gray says he will resume the promotion of professional boxing in Dallas in January.

Gray was co-promoter with the International Boxing Club of the Pierre Langlois-Bobby Dykes fight in Dallas and the Willie Pep-Jacky Blair bout at Fort Worth last year.

Gray said he had two Dallas businessmen, who did not care to be named at this time, associated with him in the promotion. He plans a name fighter for his first show and is seeking Jack Dempsey as referee.

B Team Plays Game Tomorrow Night

The Snyder High School B grid team, coached by Jack Dillon, will go to Sweetwater tomorrow night for a 7:30 o'clock game.

Now holding a 1-3 record, the team has a win over Lamesa and losses to Big Spring, Loraine A squad, and Colorado City.

Wins Are Taken By Three Snyder Teams

Three Snyder football teams won their games last night.

The eighth and seventh grade teams maintained perfect records in the games, while the freshmen kept up a good season mark.

The freshmen downed their Big Spring opponents 25-0.

The team first scored late in the first quarter when Israel Hinojos plunged one yard through the middle. He and Bobby Staton had set up the score on good runs. Just before halftime, Big Spring made a desperate try on a pass, and Bud Morgan intercepted and ran it back 54 yards, with plenty of blocking, for another touchdown.

As the third period ended, Morgan passed to Arnold Dorman in the end zone 14 yards for a third score. Hinojos made a good kick for the extra point. Midway through the final quarter, Morgan pushed through the middle three yards for another TD. Morgan threw several passes in the game, completing one to Tucker for 25 yards, two to Hinojos for nine and six, and two to Dorman, one for 16 and one 14.

This team next plays Nov. 4, hosting Lamesa.

The eighth grade barely got its win over Sweetwater 6-0. That score was made on a two-yard plunge by Roger Hensley to end a 60-yard drive in the last four minutes of the game.

Later, the Snyder team fumbled on its own 15, and Sweetwater gained to the 10-yard-line but was held there. Snyder took over and ran the clock out. This team lost to Snyder 26-6 earlier this season.

Mickey McGrew did an outstanding job at kicking.

The seventh grade shined on both offense and defense in downing its Sweetwater foe 38-0. Sweetwater didn't make a first down in the game.

Tony Perales went across tackle for the first score in the first quarter, covering about 15 yards. In the second period, he went about the same distance to score, this time around end. Dick Hayes tallied twice in the third period, both times going through the middle on runs of 60 and 35 yards. Perales converted both times on runs.

In the fourth period, Perales circled end 10 yards for another score. Hayes made the final tally when he took a pass from Alex Cross and finished out the play covering 35 yards for the touchdown.

The junior high teams next Thursday will go to Big Spring for games.

Binoculars

7X35—$27.50 7X50—$32.50
16X50—$39.95

Model 7.60 Remington Gamemaster 30.06 ..... $94.50
Fiber Glass Rods ..... $ 2.95
Lawrence Reels ..... $ 3.95

DAVIS MUSIC CO.

2413 Avenue S — 1st Door South Of Gordon's Grill

Gail At Home For Dawson Game Tonight

The Gail Coyotes will be at home tonight for an 8 o'clock game with Dawson.

This will be a district game in the six-man conference.

So far this season, the Coyotes have won two games, lost one, and tied one. Their wins were over Courtney 34-6 and Imperial 46-26. The loss was to Garden City 33-22, and the tie was to Ackerly last week 14-14. The Courtney and Ackerly contests were district games.

Dawson has won one, lost one, and tied one. Last week the Dawson team battled Loop to a scoreless tie. The week before it lost to Knott in a district game 34-6. Its win was over Pyote in a non-district tilt 30-14.

Knott is now leading the district, while Gail and Ackerly are tied for second place. Other games in the district tonight are Courtney at Ackerly, Loop at Knott, and Klondike at Flower Grove.

Rice Frosh Meet Texas

HOUSTON (AP)—Rice Institute's freshman footballers try to keep their perfect record intact tonight against opposition led by a player whose greatest football exploits in high school came in Rice Stadium.

The Owlets face the University of Texas Shorthorns tonight in a charity game expected to draw around 20,000 persons.

The Texans are led by Walter Fondren, Houston Lamar star who was named the state's outstanding high school player last season.

Rice is after its second straight decision. The Owlets opened last week with a 6-0 victory over the SMU Colts.

Texas' opening venture in the conference freshman race was a loss to Baylor's Cubs two weeks ago in Temple.

Tonight's game is one of two freshman contests in the conference. Arkansas meets Northeastern Oklahoma Junior College at Miami, Okla., in the other.

Badgers Look To Rose Bowl

By The Associated Press

The time has come for Wisconsin to start thinking seriously in terms of winning the Big Ten championship and making the jaunt to the Rose Bowl next Jan. 1.

The Badgers, who weren't considered any great shakes in preseason estimates of the Western Conference, meet rough, tough Ohio State tomorrow in a game that could make or break their hopes. The Buckeyes, too, are very much in the race for league honors.

Ivy Williamson's lads still would have to get past Iowa, Northwestern, Illinois and Minnesota even if they do beat Ohio State. But there's no denying that this is the big one.

For Ohio State, the game represents another big stumbling block in its bid for the title. Even if the Buckeyes do win, they'll still have to whip Purdue and Michigan.

In the South, the big interest will be the battle between Mississippi and Arkansas. Ole Miss is coleader of the Southwest Conference and Arkansas is the surprise of the Southwest Conference.

Both teams are looking ahead to New Year's Day and a bowl game. But even more important at this stage, the game should provide a good insight on Mississippi's strength. The school has been tabbed as one with a weak schedule and this accusation has hurt its national standing.

Meanwhile, there's a game with national implications on tap for tonight when the undefeated University of Miami entertains Maryland. The Terps, mythical national champions last year, took a nosedive at the start of the current campaign but looked good beating North Carolina 33-0 last week.

William and Mary tangles with George Washington. Detroit engages Tulsa and Houston plays Villanova in other important games tonight.

Oklahoma, the No. 1 team in the country in the weekly Associated Press poll, takes on Kansas State. UCLA, No. 2, also has an easy one against Oregon State, beaten three times.

Colorado, which very well could get the Orange Bowl assignment, meets Nebraska, and Southern California, which could be the Rose Bowl host, takes on California.

Among the other top-ranked teams in the nation, Minnesota goes against Michigan; Army plays Columbia; and West Virginia figures to toy with Virginia Military Institute. Notre Dame isn't scheduled.

There will be three television games of the week under the NCAA program tomorrow. The one that will be seen in most sections will pair Pitt against Northwestern. The Boston University-Holy Cross game will be beamed to the New England states and the Brigham Young-Montana contest will be seen in the Far West.

There was one game yesterday and it came out as expected. South Carolina, the team that upset Army at the start of the season, defeated Clemson 13-8.

Hermleigh To Robert Lee For Loop Tilt

The Hermleigh Cardinals will be trying to hold onto their part of the leadership in District 6-B at 8 o'clock tonight when they go to Robert Lee for a loop game.

The Cards are highly favored in the game. Robert Lee has won only one of its four games this season and is currently in the district cellar. Hermleigh has lost only one of five games.

In their only district game so far, the Cards won over Hobbs 43-14. In previous games, they lost to Rochester 33-12 and downed Roby 13-9, Aspermont 33-13, and Knox City 33-7. They have now scored 134 points to opponents' 76.

Scorers for the Cards have been Billy Mac Davidson with 34 points, Neal Wilcox with 24, Robbie Robinson with 24, Wendell Goodman 19, Kemp McMillan 12, Richard Fritz seven, Jackie Roemisch six, and Clarence Stahl six.

Loraine has won both its district games and shares leadership in the district with the Cardinals.

HSU Has Okie A&M At Odessa Saturday

By EDDIE LEE

PHOENIX, Ariz. (AP)—The Hardin-Simmons Cowboys figure to get some needed experience Saturday when they meet Oklahoma A&M at Odessa, Tex., in one of the top intersectional games for Border Conference teams.

The Cowboys, who have four straight conference games after the Aggies, have only two seniors on the starting eleven. They are Joe Pat McHaney, right guard, and Sam Walker, all-conference center last season.

The game will also give the Cowboys some idea of what to expect when they tangle with Texas Tech's Red Raiders in the final game of the season. Around Abilene, they hope the game will settle the conference championship despite their rebuilding program.

Tech, which plays College of Pacific at Stocktown, Calif., Saturday, was tied 13-13 by the Aggies three weeks ago.

Tech, defeated by Louisiana State last week 20-13, will have its work cut out for it to get back on the winning side of the ledger against the Tigers but will be in the favorite's role again.

They will have one thing in common with other conference members this week—a drive to improve the circuit's intersectional record. Border teams have dropped 12 of 21 intersectional games.

Arizona will also be in the favorite's role against the University of New Mexico at Albuquerque. Beaten only by Colorado, the Wildcats boast the best record in the conference and have Art Luppino, the nation's leading rusher, in their backfield.

Joining Hardin-Simmons in the underdog class are Texas Western, which visits North Texas State at Denton, and New Mexico A&M, which is host to the San Diego Marines at Las Cruces, N.M. Texas Western was upset 20-14 by Trinity last week for its third straight setback while A&M went down 41-7 before West Texas State for its fifth straight loss.

Rounding out the schedule this week is the conference game between West Texas and Arizona State at Tempe.

The Sun Devils take an overall 3-2 won-lost record into the game while last week's victory over the Aggies was the first of the season for the Buffaloes.

New Athletic Owners Kept In Suspense

PHILADELPHIA (AP) — The new owners of the Philadelphia Athletics—not officially owners at all—are chafing at the bit.

Arthur Rosenberg, spokesman for the nine-man syndicate which purchased the A's, said he can't understand what's holding up American League approval of the deal.

"If favorable or unfavorable news isn't received" from League President William Harridge today, Rosenberg said, "two men will be sent to Chicago to talk with him."

But Rosenberg added his group wants to be delicate about everything. Antagonizing Harridge or other American League officials would do the new owners cause no good, he said.

"We have sent Harridge a list of the new owners with their financial and social background," he said. "Roy Mack has informed the league president that he and his brother Earle and father Connie have sold us the club. If there is any other information Harridge wants, we are not aware of what it is."

The syndicate spokesman explained his group is at a disadvantage. "Under baseball law," he said, "we can't contact Harridge and demand approval. Only the selling stockholders can deal with the league office. We have to wait until we're approved or called in for consultation."

In Chicago yesterday, Harridge said Roy Mack still had not provided him with the signed bill of particulars. He said this is necessary for league approval. Until the agreement is "signed, sealed and delivered," Harridge said, his office cannot act in the matter.

At a day long meeting in Philadelphia yesterday, the syndicate worked over final details of the purchase agreement. The documents were turned over to the Macks for signing, expected within 24 hours.

Announcement!

I Have Taken Over the J. A. Fowler Service Station

At 1701 25th St.

Featuring Quality Phillips Products

Your Patronage Will Be Appreciated

Jim Beavers 66 Station

LET ME OUT AT

The Deffebach Agency
2606 AVE. R, BOX 925
SNYDER, TEX. PH. 3-5611

I NEED INSURANCE NOW!

FURNISH YOUR HOME COMPLETE $995

$95 Down — $45.75 Monthly

First Class Home Furnishings

Deluxe Tappan Range ..... $ 179.50
9½ Ft. Hotpoint Refrigerator 299.50
5-Pc. Chrome Dinette 99.50
7-Pc. Living Room Group 291.50
(Sofa, Chair Rocker, 2 Tables and 9x12 Rug)
Bedroom Suite (blonde finish) 199.50
With Mattress and Simmons Box Springs
Twin Beds and Chest 199.50
With Box Springs and Mattress
Total Reg Price $1269.00
This Represents a Savings of ..... $ 274.00

. . . by buying the group and it is all first class merchandise made by nationally known manufacturers. A wide selection of items in Living Room and Bed Room furniture, dinettes. See this once in a lifetime offer today at Town & Country Home Furnishings, where you don't pay more . . . you get more.

Town and Country HOME FURNISHINGS

Lamesa Highway

Wilson Still Getting Letters About Dogs

By ELTON C. FAY

WASHINGTON (AP)—Secretary of Defense Wilson is still answering letters from people who agree or disagree with his recent controversy-stirring comment on unemployment, bird dogs and kennel dogs.

He has received more than 2,10[illegible] letters and telegrams since Oct. 11, when in a Detroit news conference he touched off an uproar which brought demands from politicians for his resignation and, a few days later, an apology from Wilson for "inept" remarks.

His friends say that of the approximately 2,100 letters [illegible] telegrams received so far, over 1,750 have been favorable, slightly over 360 unfavorable.

Wilson is replying, with somewhat different forms, but with a transcript of the pertinent part of his news conference sent to all. The transcript is a reproduction of one published by newspapers.

In the Detroit news conference, held while Wilson was on a speech-making visit to two Midwest Republican rallies, the defense [illegible]retary said:

Defense work "is too serious a business to look at it as though it was made work and something to dish out to keep somebody busy."

He recalled that about a year ago a group came into his office and said a reduction in draft calls would add to their area's unemployment. He said he didn't subscribe to "the idea that a 19-year old boy could be drafted and sent to Korea to be shot at, and he couldn't have enough gumption to go 100 miles and get himself a job."

Then he swung into the statement upon which much of the subsequent controversy centered:

"I've got a lot of sympathy for people where a sudden change catches them—but I have always liked bird dogs better than kennel-fed dogs myself—you know, one that will get out and hunt for food rather than sit on his fanny and yell."

By the following day, telegrams and letters were beginning to arrive at Wilson's office, before the secretary had arrived back in Chicago. He apologized in the course of it, but said too his remarks had been distorted by "left-wing" opponents.

When the defense chief met reporters at Washington Oct. 14 he said he hoped he was through campaigning. But he looked over his mail, apparently talked with friends and decided recently to make another sortie into politics, with a speech Oct. 29 at Dayton, Ohio. By the time had come back to Washington, his associates say, there were at least three new invitations to make political talks. Wilson currently is making an inspection tour on the West Coast.

In replying to letter writers who express disapproval of his Detroit remarks, Wilson says:

"Certainly it is a sound religious and social objective to protect men and women to the greatest degree possible against the hazards of life, but this cannot be done by destroying individual responsibility or depriving millions of their freedom.

"The driving force in our free society is that industry and thrift have their reward and laziness and dissipation their penalty. At the same time we have developed a social consciousness for the unfortunate. That the American people have worked out a better solution for their economic and social problems than have the people of any other nation anywhere else in the world."

United Motor Service

● Speedometer Repair ● Tune Up
● Generator & Starter Repair
● General Repair — — All Makes

Knollenberg's
1611 24th St.

Floor Sanders and Edgers For Rent

Barrow Furniture Co.
2112 25th Street Snyder, Texas

Two College Buildings Burn

MONTGOMERY, Ala. (AP) — Two empty buildings on the campus of Alabama State College for Negroes were almost destroyed by fire last night after disgruntled students had boycotted classrooms during an earlier demonstration.

Firemen said cause of the blaze was not determined, but a college official called it "the first sign of trouble" since the four-hour classroom walkout and brief outburst of violence yesterday morning.

The fire damaged an old store and small house attached to it in which lumber was stored. The property had been bought by the state for a planned development at the state-owned Negro institution.

The outburst during the morning followed demands by students for better meals and the ouster of lunchroom supervisor C. A. Johnson.

They also sought after-hours use of a swimming pool now restricted to classroom instruction; publication of a student yearbook; a student lounge and a television set.

The 600 male and female demonstrators returned to class only after President H. Councill Trenholm finally got them into the auditorium and appealed for a "rational, orderly" discussion of complaints.

Garner Hikes His Gift To Community Chest

UVALDE, Tex. (AP)—Former Vice President John Nance (Cactus Jack) Garner, who'll be 86 a month from today, has boosted his annual donation to the Comunity Chest by $100.

His liking for old - fashioned "cowboy stew" apparently was a factor.

Garner first upped his contribution $50. Then the volunteer solicitor, Uvalde newspaperman J. A. Scarborough, asked if Garner still liked "cowboy stew."

After Garner, with keen interest, said yes, Scarborough told him he had just killed a calf and would bring Garner the stew ingredients.

Cactus Jack immediately raised the Community Chest ante another $50.

Tax Relief Offsets Decline In Volume

By SAM DAWSON

NEW YORK (AP)—Some big boys are sweetening the profits pudding today. Their gains in net income—after paying lower taxes—offset the sourer reports of many smaller businesses for the summer quarter.

The first 50 corporations to report their net profit after taxes for the three summer months—exclusive of financial institutions and railroads—showed combined earnings 12 per cent higher than for the same three months of 1953.

But weighing heavily in that scale are the increased profits of such big companies as American Telephone & Telegraph, Du Pont, and General Electric. Other companies whose earnings were sharply up this summer over last include Continental Can, Kaiser Aluminum, Marquette Cement and Rohm & Hass.

Of the 50 to report, 27 had increased earnings this summer. In many cases this was due to a sharp drop in income taxes, which more than offset the decline in sales which many report.

Fifty is too small a number to more than indicate a trend. And it must be remembered that corporations with sorry earnings comparisons are less likely to rush to announce them. Some of the 50 offered estimates with final figures to follow. The great flood of earning statements will crest around the end of this month, and may change the final figures considerably.

But the first indications point to a continuation of this year's earlier trend—big gains by some large corporations offsetting decreased profits by a mass of smaller companies. In the first quarter of this year combined profits of industrial corporations averaged 7 per cent ahead of the 1953 period. In the second quarter it had dropped to a gain of 6 per cent.

Utilities in earlier quarters averaged from 5 to 7 per cent ahead of a year ago. But railroads were off by 45 per cent or more, and early indications are that rail earnings in the summer quarter will also prove to be down by a large percentage. Banks have been showing a profit gain this summer, although none is included in the 50.

Among the 23 corporations to decline among the first 50 reporting for the summer, many were sharply down and three of them operated in the red, although none had in the 1953 summer.

Steel companies mostly show a sizable drop in earnings, among them Republic, Kaiser, Allegheny-Ludlum, the Grante City. Other companies with sharp drops this summer include Virginia-Carolina Chemical, Transue & Williams Steel Forge and Rice-Stix.

Combined, the earnings of the 50 companies total $343,017,014 compared with $305,681,803 in 1953.

While you're away . . .

A DAILY VISITOR FROM HOME

That's right! Here's a daily visitor that comes right into your room and tells you everything that's happening while you are away in school. You've wondered about Mary . . . well, this visitor can tell you when she got married . . . Bill? . . . this visitor will tell you that he's Army-bound . . . and everything else you want to know! Will the visitor be welcome? You bet he will!

595

sends your newspaper to you for the entire school year of 9 months! (BY MAIL ONLY)

Just look at this . . . more than 234 visits will be paid you during your school year by The Snyder Daily News. All for the small sum of only $5.95. That sum also entitles you to keep up with the comics, cross-word puzzles, social events, marriages, special articles, and the many, many other features brought to you by The Snyder Daily News.

Call, write or see the circulation department and add your name to our school mailing list!

DO IT NOW!

HAVE
The Snyder Daily News
Delivered At Your Front Door Every Day.

Be sure of YOUR copy daily and Sunday. Just fill out the coupon below and mail it to us. Or call 3-5486. ....

NAME .....
STREET ..... APT. .....
CITY ..... PHONE NO. .....

4 WEEKS $1.00

THE SNYDER DAILY NEWS
THE BEST INVESTMENT FOR YOUR ADVERTISING DOLLAR

LEGAL NOTICE

NOTICE TO CREDITORS OF THE ESTATE OF BESSIE PERKINS, DECEASED

Notice is hereby given that letters testamentary of the Estate of Bessie Perkins, deceased, were issued to Eschol Haley on the 30th day of August, A. D. 1954, by the County Court of Scurry County, Texas.

All persons having claims against said estate are hereby requested to present the same to said Executor within the time prescribed by law. His post office address is 907 Barnes Building, Muskogee, Oklahoma.

ESCHOL HALEY, Executor of the Estate of Bessie Perkins, deceased.

EARLY XMAS SHOPPING GUIDE

COLEMAN'S TOYLAND

Toys and Games For All Ages. Structo, Nylint, Holgate, Ideal Dolls, Electric Football and Baseball. Wonder Horses.

Sunbeam Electric Appliances

COLEMAN'S SPORTING GOODS AND CAFE
2204 25th Phone 3-3391

ALPHABET BUSINESS SERVICE
Who Sells What & Where Is He?

BUTANE

—Call Scurry Butane Company, 3-3121 for prompt gas delivery. Sales & Services, domestic & commercial appliances.

FLOWERS

—Fresh Flowers for all occasions. We telegraph flowers anywhere. Bell's Flower Shop. Dial 3-4651.

FURNITURE

—Frigidaire refrigerators, washers, ranges. Also large selection of quality furniture at King & Brown.

ANNOUNCEMENTS A

SPECIAL NOTICES A-2

Notice: Change of agent for Fort Worth Star Telegram. For a paper call 3-5876, Lester White.

Hugh Boren & Sons are dependable and experienced. Insurance, Real Estate, Loans, Oil. Dial 3-3651.

U-HAUL TRAILERS for rent. Local or long distance. Jeff's Gulf Service, 2200 25th. Dial 3-3462.

AUTOMOBILES B

SALE OR TRADE B-10

1953 Buick V-8 Super Riviera coupe, like new condition. Will consider clean older car in trade. See at 300 - 35th.

WILL trade equity in 1951 two-bedroom Vagabond trailer for equity in house of equal value. Dial 3-3912.

WILL sell or trade equity 30-foot '51 Spartan for cash or take furniture. Dial 3-3685.

1953 DeSoto V-8 four-door, sell or trade for older model car. Dial 3-5227, 112 25th.

AUTO RADIATORS B-11

SNYDER RADIATOR SERVICE
FRANK D. STEPHENSON
"THE RADIATOR MAN"
CLEANING NEW REPAIRING REBUILT
1105 AVE. T DIAL 3-4131

BUSINESS OPPORTUNITY C

FOR SALE
Complete Beauty Shoppe equipment. Includes new dryer and chairs.
Home Beauty Shoppe
537 Walnut
Colorado City, Texas

BUSINESS SERVICES D

PLUMBERS D-13

Claude Ingram plumber, experienced, responsible, dependable and reasonable. Dial 3-3648.

MISCELLANEOUS D-26

Septic tank, cesspool service. Dial 3-4085. Roy Church, Big Motel.

CALL O. C. Flord for free estimates on concrete or tile work. Dial 3-7234.

Call C. R. Agee, 3-4386 or 3-6123 for painting, paperhanging, texturing. Free estimates, courteous service. All work guaranteed.

EMPLOYMENT E

HELP WANTED, MALE E-1

WANTED: 25 young men 17½ to 35 to train for railroad telegraphers. Recent agreement between management and labor has necessitated the hiring of several thousand men within the next 12 months. At present we have calls for 25. More than 50 placements the past few weeks. Short training period. Small tuition charge. Starting salary $305.50 per month. Write The Snyder Daily News, Box C-3. Give address and phone number.

HELP WANTED, FEMALE E-2

WANTED: Dependable person to live in home, care for two small children and do general house work in exchange for room, board and salary. Dial 3-6190 after 5:00 p.m.

WANTED

Woman or young girl to live in home, care for two small children, do light house work, no cooking.

Dial 3-6641
from 6:00 A.M. til 2:00 P.M.
and 6:00 P.M. til 10:00 P.M.

WANTED: Maid to do motel work. Apply in person. The Skyline Motel, formerly Nesbit's Motel, Lamesa Highway.

HELP WANTED, MICS. E-3

CUSTOMERS wanted, no experience necessary. 9x12 Rugs—$4.95. Acme Furniture Company, 2109 Avenue T. Dial 3-6219.

POSITION WANTED, M E-5

ANY type yard or janitor work wanted. See at 2509 Avenue C or dial 3-5809.

INSTRUCTION F

SCHOOLS, INSTRUCTION F-1

HIGH SCHOOL
ESTABLISHED 1897
Study at home in spare time. Earn diploma. Standard texts. Our graduates have entered over 800 different colleges and universities. Engineering, Architecture, Contracting and Building. Also many other courses. For information write American School, O. C. Todd, 2401 20th Street, Lubbock, Texas.

WOMEN'S COLUMN H

CHILD CARE H-3

Will care for your children day or night. Mrs. Bama Davis, 801 - 29th. street. Dial 3-6605.

CHILD care in my home day or night 615—30th street. Dial 3-6963.

Care for your children day and night. Free transportation. Mrs. J. C. Beavers, 501 - 25th. street. Dial 3-3835.

CHILD care in your home nights. Mrs. Johnson, 2307 Avenue J. Dial 3-3612.

LAUNDRY SERVICE H-5

WILL do ironing $1.50 per mixed dozen in my home. 1709 Avenue E. Dial 3-6665.

SEWING H-6

SEWING MACHINES FOR RENT
New and used sewing machines. Sales and supplies. Service on all make machines.
MILLER SEWING MACHINE EXCHANGE
2806 Avenue "D" Phone 3-4771

FERGUSON SEWING CENTER
Alterations and Sewing — Belts — Buttons — Buckles and Button Holes.—Men and Women's.
MORRIS Melody Shop
East Side of Square
NELL (MASON) FERGUSON
3-3961 2520 Avenue R

ALTERATIONS DRESSMAKING
Phone 3-4862
3207 40th St.

MISCELLANEOUS H-7

SNYDER RUG & UPHOLSTERY SERVICE

Carpets Upholstery and Auto interior cleaned and restored to original beauty by hand craftsman; also moth proofing if desired. Free estimates.
Dial 3-5017—Snyder

FARMER'S EXCHANGE J

POULTRY J-4

RABBIT MEAT
Straight from hutch to consumer. Young and tender—eight to nine weeks. Dressed, pan cut anytime. Breeding stock and pets.
M & T RABBITRY
Clairemont Road and Gilmore Avenue
P.O. Box 1665

FARMER'S EXCHANGE J

MISCELLANEOUS J-6

WANTED: PLOWING
I have ID-9 tractor and eight-foot one-way. Charge $2.00 per acre.
JOHN BRUTON
Route 2
Dial 3-5910

MERCHANDISE K

BUILDING MATERIAL K-1

PAY CASH and save

15 lb. Asphalt Felting 432' Rolls ..	$2.79
2x4 and 2x6, 10-foot through 20-foot 1x12	$6.95
1x8 & 1x10 sheathing Dry Pine	$5.95
Asbestos Siding, Johns-Manfield	$11.85
Corrugated Iron (29 gauge) 6 foot through 12 foot	$8.95
24x24 window units	$8.95
2-8x6-8 glass doors	$8.09

VEAZEY CASH LUMBER CO.
1 mile West On Lamesa Highway
Phone 3-6612

For Sale: Complete unit: wall bed, doors, jams and frame. Ready to install. Ideal for garage being converted into den. Price $50.00. Dial 3-3112.

DOGS, PETS, Etc. K-3

PACKAGE DEAL

Baby Parakeet	$1.95
Metal Cage	3.95
Balanced Diet	1.55

(Three months supply)
ALL FOR $7.45
BIRDLAND
909 - 27th. — Dial 3-5834

Beautiful young Parakeets, all colors. Reduced Prices.
DENSON GULF SERVICE
300 East Highway
Dial 3-3912

BEAUTIFUL Collie puppies and greyhounds for sale; also Persian kittens to give away. R. W. Webb, three miles on Lubbock Highway.

HOUSEHOLD GOODS K-4

CARTER'S For Sale

One—Brand new three-room and bath house, oak floors, kitchen cabinet, no bath fixtures, to be moved. Will sell $200.00 down, $40.00 per month. 6% interest.

One—Five-room and bath house, complete with water well. 75'x140' lot. Flour furance, wash room and garage.

One—1952 Chevrolet gang truck. 9,000 actual miles. A bargain.

We're moving again so everything must be sold or moved. So come get a bargain.

First house west of blinker light on Lubbock highway.

Phone 3-7228

Bargain in good used washing machines, bedroom suites, bookcase head boards, four old clocks, one office desk, rugs. $6.95. Giles Swap Shop, 2012 Avenue S.

BARGAIN Furniture, miscellaneous new, used and rebuilt batteries. Battery repairing. Post Office Swap Shop, 2301 Avenue R. Dial 3-6122.

USED BARGAINS

Bendix automatic washing machine	$85.00
Frigidaire, 7½-foot	89.50
Servel 7½-foot, gas or butane	49.50
Dressmaster sewing machine	49.50
Roll-A-Way beds, priced from	22.50
Dinette, table and three chairs	19.50
Cedar Chest	25.00

Also other items to choose from

Four ways to buy: Terms, Charge, Cash or Lay-a-way
TOWN & COUNTRY
2403 25th Street Dial 3-3362

FOR SALE

New 9x12 Rugs	$ 4.95
New 6x9 Rugs	3.95
New Army Lockers	13.00
New Baby Bed Complete	24.50
New Ironing Boards	10.95

Used stoves $9.00 up. New and used pipe and connections. 150 bear traps 50c each—nice for nosey neighbors.

Acme Furniture Co.
2109 Avenue T Dial 3-6219
(Formerly Yeagers)

We have two Hotpoint Automatic washers that we have repossessed and you can buy them for no down payment, simply take over payments and save a great deal.

Free plumbing if you need it. New guarantee on these machines.

TOWN & COUNTRY
2403 - 25th. Dial 3-3362

MISCELLANEOUS K-11

FOR SALE: Baby stroller. 3776 Avondale. Dial 3-4224.

EVERY home needs the World Book Encyclopedia. Get full information. Contact Mrs. Myrtle Evans. Dial 3-6751.

FOR SALE: Wash and grease rack. Dial 3-3167.

FOR SALE: Baby bed, complete; also aluminum high chair. $25.00 Dial 3-6090.

LOOKING FOR A GOOD USED CAR? LOOK OVER THE ADS LISTED HERE

TO SELL YOUR CAR USE THE "WANT-ADS" — PHONE 3-5486

RENTALS L

BEDROOMS L-1

CLEAN BEDROOMS—$5.00 week. Air conditioned, innerspring mattresses; hot and cold water. Snyder Motel, 518 East Highway.

BAR-V MOTEL—Weekly rates, 24-hour telephone service. Highway 180 East. Dial 3-3843.

FURNISHED APTS. L-3

TWO-BEDROOM unfurnished apartment. 607½ - 32nd. $40.00 month; also two-bedroom furnished apartment. $60.00 month. See Ross Williams two miles east overpass Highway 180. Dial 3-7034.

Two and three-room furnished apartments. Jack & Jack Realty. Dial 3-3452.

Three-room modern duplex apartment. Private bath. Avenue R and Smith. Greenhill Addition. Dial 3-3320.

FURNISHED apartment for rent one block south of Hilander Drive In on Big Spring Highway.

Furnished two-room apartments and houses. Attractive, clean. Private baths. Bills paid. 316 East 26th Street.

CLEAN modern apartments, refrigerated air conditioning, PanelRay heat, garages, rates very reasonable. The Skyline Motel formerly Nesbitt Motel, Lamesa highway.

Air conditioned apartment with telephone for one to four people. Everything furnished. Bar-V Motel. East Highway. Dial 3-3843.

Large two rooms and bath. $45.00 month, bills paid. Thornton Apartments, Merrill Avenue. Dial 3-6708.

FOUR-room and bath furnished apartment. 2003 26th Street.

THE GREENHILL APARTMENTS

Two and four-room furnished apartments, modern. Rates reasonable. One and one-half miles North on Clairemont Road.

Dial 3-5959

CANARY COTTAGES

All bills paid.

Kitchenettes - Air-conditioning

$37.50 Monthly

1111 - 26th. Street Dial 3-9254

CHECK THESE

1. All utilities paid.
2. One block shopping center.
3. Private baths.
4. Catering to Singles & Couples.

BILTMORE APT'S.
2702 Avenue E.
DIAL 3-9102

NICE three-room and bath furnished duplex apartment. 2004 Avenue M.

SMITH MOTEL: Kitchenettes and bedrooms to accomodate one to four persons. East Highway. Dial 3-6493.

TWO-BEDROOM unfurnished apartment. 607½ - 32nd. $37.50 month; also two-bedroom furnished apartment. $55.00 month. See Ross Williams two miles east overpass Highway 180. Dial 3-7034.

THREE-room furnished apartment. Walking distance of town. 2008—37th street. Dial 3-6295.

Use Classified Ads

UNFURNISHED APTS. L-4

NICE three-room unfurnished duplex apartment with bath. Dial 3-5857.

FOR RENT

One-bedroom apartment. Four blocks from square, two blocks from Furr Food Store.

2705 Avenue O
Dial 3-5174

Three room duplex with bath, unfurnished. Call 3-6436 or 3-6466.

Unfurnished duplex apartment. Three-room and bath. Mrs. W. R. Bell, Sr. 2611 Avenue U. Dial 3-6904 or 3-4651.

TWO-bedroom unfurnished apartment, venetian blinds, hardwood floors. 1809—38th Street. Dial 3-3169.

Rent Reduced Again

Two-bedroom unfurnished apartments, water and yard upkeep furnished.

Downstairs .... $60 per month

Upstairs ..... $55 per month

Under new management

Waymar Apartments

2300 Gokey

Phone 3-6942 or 3-6212

Mrs. M. M. Mapes

Resident Manager

RENTALS L

UNFURNISHED APTS. L-4

CLEAN - NEAT

- Ground Floor
- Air Conditioned
- Night Lighting

BEL AIR VILLAGE

2701 Avenue X
Dial 3-5142

FURNISHED HOUSES L-5

TWO-bedroom furnished house, extra nice; also two-room and bath furnished house. Adults only. Apply in Person. R. W. Webb, three miles on Lubbock highway.

FURNISHED AND UNFURNISHED houses. 1810 Avenue O. Dial 3-7066.

Furnished house for rent, three rooms and private bath. Bills paid. $15 a week. 605 19th, dial 3-6030.

Small newly decorated furnished house; also furnished duplex apartment, private bath. Dial 3-5957.

FURNISHED two-room house, private bath, bills paid. $8.00 weekly. 1208 — 21st street. Dial 3-3049.

UNFURNISHED HOUSES L-6

FIVE-room and bath unfurnished house. Inquire 409-30th street between 9:00 A.M. and 5:00 P.M.

Three large room house, reasonable rent. 310 28th Street. Contact 2212 27th. Dial 3-6066.

FOR RENT: Modern unfurnished house. Inquire 2300 Avenue L. Dial 3-3787.

TWO-bedroom unfurnished house. Dial 3-7023 or inquire at 2806 Avenue N.

THREE-room and bath unfurnished house for rent. Inquire 2004 Avenue V. Dial 3-3138.

THREE-room unfurnished house with bath. 2800 Avenue N. Dial 3-5283, 3-4252 or 3-3427.

FOR RENT: Modern two-bedroom unfurnished house. $30.00 per month and one bill. Dial 3-7061.

REAL ESTATE M

BUSINESS PROPERTY M-1

FOR SALE—Business lots with acreage attached. On Big Spring Highway. 809 26th.

HOUSES FOR SALE M-2

FOR SALE BY OWNER

Three-bedroom brick home with den. Near High School. See

E. L. ANDERS
2408 SUNSET DR.
PHONE 3-5953

LISTINGS OUT OF THIS WORLD

Highland Park Addition—Two-Bedroom home, 1000 square feet floor space, perfect condition, beautiful yard, carries nice FHA loan-You must see this one.

Another Highland Park Two Bedroom Home, 1000 square feet, can assume the loan at a nominal cash payment-perfect A-1 condition. Back yard fenced and everything you want in a home.

WOW—A three-bedroom home in Parkway-Corner lot, $1075.00 will buy equity and you move in.

A steal in this two-bedroom home, Kittrell Heights, A-1 condition, $795.00 will buy equity-GI Loan, move in tomorrow.

Two excellent home-sites, 140' x 150' overlooking Snyder's beautiful Westridge Addition - $2750.00 each.

George J. & Lydia Webb
Manhattan Hotel
3-5171 3-6508

Naughty But Nice

It's naughty to brag but nice to tell you of these bargains in homes that we have.

In a desirable location you will find this five-room Austin Stone home. Fenced back yard, carport and many other fine features.

Priced to sell quick is this three-bedroom home with fenced backyard, attached garage, 1198 feet floor space.

Just redecorated is this two-bedroom home, in a very desirable neighborhood, in walking distance of schools, church and shopping center.

All these homes are G.I. approved and 100% Loans are available.

JACK & JACK REALTY
1921—26th Street
Dial 3-3452

Rates On Snyder Daily News Classified Word Ads:

One day	.05 Per Word
Three days	.12 Per Word
Six days	.18 Per Word
Each day following	.01 Increase

15 word minimum rate

Space ads	$4 per inch per insertion

EARNED RATES

Three days	.75 per inch per insertion
Five days	.70 per inch per insertion

MONTHLY EARNED RATE

For 15 words at 26 issues per month. Total $5.70

Capitals and type larger than agate at double

WORD AD DEADLINES

Weekdays	5 p.m.
For Sundays	12 Saturday

RULES

The publishers reserve the right to correctly classify all advertising; to edit any copy deemed objectionable for any reason, and reserve the right to accept advertising only on a cash in advance basis. Some ads are charged to phone owners purely as an accommodation and payment is due immediately upon publication. Some types of ads are not charged under an circumstances but must be strictly cash in advance.

DENNIS THE MENACE

"THAT'S BATHROOM WATER.... I WANTED KITCHEN WATER!"

REAL ESTATE M

HOUSES FOR SALE M-2

FOR SALE

A modern three-room house and bath, on pavement, walking distance of town. Small down payment and balance like rent. This is nice and good.

See
512 - 30th. Street

THREE THINGS

must be considered in the purchase of a home. Location, quality and price. This almost new brick home on landscaped lot in best location has three bedrooms and den; finest carpeting; drapes go; This home is ready for occupancy — and it's priced to sell. Make offer—we will consider it.

"Don't Wait—We Sell Em!"

H & H DEVELOPMENT CO.
503 E. Highway
Dial 3-4451 — 3-6683

VETERANS

Several modern homes available with 100% G.I. loans; immediate possession; pay your closing costs like rent.

"Don't Wait—we sell 'em!"

H&H Development Co.
503 E. Highway
Dial 3-4451 — 3-6683

REAL ESTATE M

HOUSES FOR SALE M-2

Jack & Jill

Saved up until their bank account was dandy, when they decided to buy a home, that money came in handy.

We are building five two and three-bedroom homes in Towle Place with G.I. approval. These homes are on 41st. Street just west of the High School. 100% G.I. Loans are available. Come by and select your plan and colors now.

JACK & JACK REALTY
1921 - 26th Street
Phone 3-3452

Hesitate

He who hesitates is lost. Don't put off any longer looking at this large Austin stone duplex, two bedrooms to each side. One side will make the monthly payments. 100% G.I. Loan is available. It will pay you to check on this one.

JACK & JACK REALTY
1921—26th Street
Dial 3-3452

FOR BEST RESULTS, USE THE SNYDER DAILY NEWS CLASSIFIED call 3-5486

Now A Complete Battery Service

WE WILL CHECK YOUR

FREE — BATTERY GENERATOR REGULATOR — FREE

Generator Regulators Cleaned and Set To Your Driving Needs

$2.00 $2.00

IS YOUR BATTERY RUN DOWN?

Quick Charge—75c
Slow Charge—$1.00
Rental Battery—25c Day

Pickup and Delivery Service

Central Tire Service

23rd and Ave. S Phone 3-3841

A-1 A-1 A-1

LARGEST SELECTIONS AND

LOWEST PRICES IN WEST TEXAS

1947 Ford ½-ton Pickup V-8	$175
1953 Ford ½-ton (6) Pickup, Radio, Heater	$975
1953 Ford Tudor V-8, Radio, Heater	$1,095
1952 Chevrolet 2-Door Deluxe	$795
1950 Ford Tudor Sedan	$435

NOTICE: Lot Open 7 a.m. 'til 9 p. m. weekdays.

1 p. m. 'til 6 p. m. Sundays.

DON WELLS, Salesman

Wade PIPKIN Motors

"THE" Ford Dealer Of West Texas

Dial 3-6351 1615 26th St.

Ford Ford Ford Ford

REAL ESTATE M

HOUSES FOR SALE M-2

3708 AUSTIN

Large frame house in an excellent location. The house is really big (three bedrooms and an ideal TV room). The lawn has just enough grass to give you a light exercise. The fact is, it's SOME HOUSE, if you need room. Inspection invited.

3790 AVE. V

Unusual value in this two-bedroom home built for keeps. Generous-sized closets. Charming landscape. 100% G.I. loan available.

PINNELL REALTY

GI — FHA — Conventional Loans
1712 - 25th. Street
Dial 3-5912—3-4569

Use Classified Ads

FARMS-RANCHES M-6

FOR SALE

280 acre farm, 200 acres in cultivation. On farm to market road, 13 miles northeast of Snyder. Good two-bedroom modern home. Well and pressure pump. Grade A dairy barn. 70 acres royalty. This is a good farm priced at $90.00 per acre.

Dial 3-4078

REAL ESTATE M

FARMS-RANCHES M-6

FOR SALE

Small farm one-half mile city limits Snyder. Modern improvements, priced right for cash sales.

SPEARS REAL ESTATE CO.
1817½ - 25th.
Dial 3-3682

REAL ESTATE WANTED M-8

REAL ESTATE WANTED

Have buyer for ¼ or ½ section grass land farm near Snyder; also urgently need listings on two or three bedroom homes in city, for quick sale call me immediately.

LE ROY E. WEBER
REAL ESTATE & INSURANCE
2531 Avenue Q
Day 3-6422 Nite 3-7085

FOR SALE—TRADE M-11

BEING TRANSFERRED

Will sell or trade for property in Abilene five-large rooms, bath, utility room. East front on large paved corner. Located in Southwest Snyder.

2901 Avenue Y
Dial 3-6407

FOR SALE OR TRADE

Income property in Monahans, Texas. Rooming and apartment house consisting of 10 bedrooms and three apartments. $2,000.00 will handle. Owner will carry notes. Will consider three-bedroom home in Snyder. Dial 3-5292, Snyder.

Your own newspaper—The Snyder Daily News. For carrier delivery call 3-5486

ONLY 8 LEFT!

Yes! Only 8 New 1954 Chryslers To Be Sold At A BIG DISCOUNT!

BIG TRADE-IN ALLOWANCES!

POLLARD MOTOR CO.

2101 25th Phone 3-3221

REAL ESTATE M

FOR SALE-TRADE M-11

FOR SALE OR TRADE

Almost new two-bedroom home, with two efficiency apartments on back of lot, in Lamesa for property of equal value in Snyder.

Audie McElyea
1506 S. 2nd Phone 3605
Lamesa

Use Classified Ads

REAL ESTATE M

WANT TO LEASE M-13

Will pay cash lease for one year on house in southwest section of Snyder. Dial 3-5112.

FOR BEST RESULTS, USE THE SNYDER DAILY NEWS CLASSIFIED DIAL 3-5486

FOR A BETTER TRADE SEE US!

1954 Chevrolet ½-ton Pickup	$1,295
1953 Chevrolet ½-ton Pickup, deluxe cab, radio, heater, 15,000 miles	$895
1953 Buick Riviera, radio, heater	$1,795
1952 Ford Customline, radio, heater	$985
1952 Plymouth 4-Door, radio, heater	$875
1952 Chevrolet 2-Door, radio, heater	$695

T. C. GOSS USED CAR LOT

Big Spring Highway Phone 3-9297

● Guaranteed Used Cars ● Easy Terms

1952 DeSoto 4-Door Automatic Transmission A Real Nice Car	Bargain
1949 Ford	Nice Buy
1953 Mercury Fordor	Two Tone
1940 Chevrolet	Work Car
1951 Nash, overdrive	Original

NOW IS THE TIME TO BUY
A NEW 1954 MERCURY — BIG
TRADE IN ALLOWANCES!

Williamson & Sons Motor Co.

"YOUR LINCOLN-MERCURY DEALER"

1920 26th Ph. 3-3514

MAKE A DATE FOR THE ENTIRE FAMILY TO ATTEND THE SHOWING OF THE NEW 1955 CHEVROLETS

October 28th-29th

OK OK

The Cleanest Used Cars In West Texas

We Are Offering Big Trades and Low Prices

1953 Chevrolet 2-Door Sedan, low mileage, beautiful light blue finish, a truly fine car.

1953 Ford Fordor Sedan, radio, heater, signal lights, very low mileage, a like new car.

1951 Plymouth 4-Door Sedan, clean and original throughout. See and drive this one.

1950 Chevrolet Deluxe Sport Coupe (Hollywood style) a real buy for the money.

1950 Ford Tudor Sedan, radio, heater, overdrive, solid clean car.

1952 Ford Tudor Sedan, radio, heater, clean inside and out, real bargain.

1953 Chevrolet 2-Door Sedan, radio, heater, here is one of the cleanest '53 models in Texas, has had very good care.

1949 Chevrolet 4-Door radio, heater, turn signals, good seat covers, clean as can be.

1950 Nash 4-Door Sedan, really a clean one and well worth the money.

1952 Dodge Club Coupe, original throughout, clean as a new one.

1951 Chevrolet ½-ton Pickup, solid and ready to roll.

We have a few older models and some nice pickups and trucks, all are priced for quick sale.

LAMB CHEVROLET COMPANY

USED CAR LOT

1312 25th Phone 3-7222

Church Loyalty To Get Emphasis Here

A program of publicity on a local scale to tie in with nationwide emphasis on church loyalty and attendance is being planned by several church and civic groups.

Religion in American Life (RIAL) is the nationwide program in which the skills of advertising are put to work for churches and synagogues, according to the committee on Religion in American Life, Inc. Its purpose is to strengthen the place of religion in national, personal and community life, and to urge every American to attend and support the church of his choice.

The local publicity effort is the outgrowth of a meeting called by the Rev. Glenn W. Ricketts, chairman of the Ministers' Fellowship. Organizations represented at the meeting included the American Legion, Veterans of Foreign Wars, Girl Scout Leaders Club, Optimist Club, Junior Chamber of Commerce, Cosmorama Study Club, Acacia Study Club, Book Review Club, St. Elizabeth's Altar Society, St. Elizabeth's Men's Club, Kiwanis Club, Lions Club, and the First Methodist and First Christian Churches.

As a result of the planning at the meeting, the Jaycees have ordered and will distribute 100 posters; the American Legion and VFW will provide table prayer cards for public eating places, and the Book Review Club will purchase window stickers.

The campaign is to begin October 28 and run throughout November and into the following months. Television, billboards, radio announcements and newspaper space will carry the appeal to worship in these words: "He restoreth your soul . . . worship together this week." A picture of four members of an American family entering a place of worship will accompany the message wherever possible.

The committee on Religion in American Life, Inc., says proof of the program's success is found in results produced for local churches and synagogues through community action in hundreds of communities across the country. Financial support for the program, estimated to be worth more than $5,000,000, is obtained from voluntary contributions.

Bond Election Discussed At Rotary Meet

W. W. Park, Snyder attorney, discussed the coming bond election for improvement of school facilities yesterday at the weekly meeting of the Rotary Club.

Park, who described himself as a school parent, said he investigated the school situation when he heared about the bond proposal and found that the improvements proposed are needed.

"I'm not going to just ask you to vote for it," Park said, adding "but don't just be for or against it until you have seen whether there is actually a need." Park told the Rotarians it was a citizen's duty to determine by looking into the situation whether improvements are needed. He told them he had visited some of the schools here in his investigation, and he urged others to do the same before voting.

Bob Clinton, member of the club and high school choral director, presented a program brought by Mrs. Tim Dennis, music education teacher at East Elementary School. With a small choir of students, Mrs. Dennis demonstrated how students learn rhythm and coordination in music classes and had students sing rounds and two-part harmony for the club.

Five new members were inducted into the club. They were Jim Wood, Bob Taylor, Marshall Erwin, Bill Eiland, and Dale Walton. Visiting Rotarians were George Cowan of Sweetwater and H. E. Harper of Zelienople, Pa. Other visitors were Harry Elliott and Tim Dennis, both of Snyder, and Walter Goodjohn of Lubbock.

Agent Finds Client After Eight-Year Hunt

LOS ANGELES (AP) — An agent who lost track of a client eight years ago saw her picture on a billboard and promptly brought suit for $120,000 damages.

Agent Walter Thornton's complaint, filed yesterday, said Patricia Van Iver, who later took the professional name of Dolores Donlon, signed a contract with him in 1945 in which he agreed to pay her $200 a month and was to receive in return 20 per cent of her earnings as an actress and model.

Thornton said she disappeared in 1946 and not until he saw her picture on the billboard advertising a recent film did he locate her. She is now the wife of Victor Orsatti, Hollywood actor's agent.

Thornton asks $20,000 which he says he spent promoting his client and $100,000 "lost benefits" under the contract.

Embarrassed Intruder Is Found, Released

TULSA, Okla. (AP)—Tulsa police, searching an apartment house attic for a reported intruder, failed to find him until an occupant shouted—"Here he is!"

There he was all right—his foot and leg protruding through an apartment ceiling.

Collared by officers, the man explained he fled to the attic after a woman whom he was visiting advised him her returning husband might not approve of his presence.

In his apparent haste, his foot and leg crashed through the ceiling.

Officers turned the suitor loose.

Hogs usually are not injured by the bites of poisonous snakes because they are protected by thick layers of fat under their skins.

Panel Studies Church Council Constitution

Representatives from the First Methodist, First Presbyterian and First Christian Churches met Monday night to discuss the advisability and desirability of forming a Snyder Council of Churches.

There was unanimous agreement that such an organization could be an instrument for increased understanding and effective cooperation among churches seeking to carry on the most effective work in the community, the Rev. Glenn Ricketts said. Bill Smallwood was named chairman of a committee to study possible constitutions for such an organization.

Other members of the committee are Mrs. Thomas Hartley, St. John's Episcopal Church; Frank Wilson, First Methodist Church; Floyd Boston, Trinity Methodist Church; Mrs. Ross Blanchard, First Christian Church, and Jack Ramsey, Union Methodist Church. Smallwood is a member of the First Presbyterian Church. Ministers of the participating churches will be ex-officio members of the committee.

SERMON TOPICS

"The Church at the Forge" is to be the Sunday morning sermon of the Rev. Glenn Ricketts, pastor of the First Christian Church. For the evening service, he has selected "Washed Clean." The evening service has been moved from 7:30 to 7 p.m., with the change effective this Sunday.

* * *

The Rev. B. W. Lewis, pastor of the Trinity Methodist Church, is to speak on "The Pure of Heart Will Profit" at the 10:55 a.m. service of the church Sunday. The evening service is scheduled for 7:30, with the MYF to meet at 6:30.

Youth Fellowship Group Is Formed

Von Dell Drinkard has been elected president of a Youth Fellowship organized recently for intermediate and young people's groups at the Avenue D Baptist Church.

Betty Scott is vice president of the fellowship. Other officers are Ann Young, secretary-treasurer; Beth Wiman, program chairman; Jerry Stewart, song director, and Reva Strickland, pianist. Mr. and Mrs. J. R. Berry are adult sponsors.

The organization is intended to promote fellowship among the young people of the church and to coordinate their efforts with the work of the church, the Rev. Floyd Strickland, pastor of the church, said. The group meets at 8:30 Sunday night following the regular service. Attendance on the last two Sunday nights has averaged 40 persons.

Bandana Bandit Bares Proof She's Not Man

NEW ORLEANS (AP)—This City's "bandana bandit" whose specialty is robbing bus drivers on the late night runs, proved to her latest victim that she is not a man in disguise as some would have it.

Bus driver Eugene Puig, 34, said the attractive woman bandit wanted for three other bus holdups, held a pistol on him with one hand early today and bared her bosom with the other.

"Take a look at this," she said. "I'm not a man—I'm a woman." She said a recent news story speculating that the "bandana bandit" could be a youth in disguise "just isn't true."

Puig said he handed over $20.36 and drove until the woman told him to stop. The woman left the bus after telling Puig she had someone waiting for her.

Dedication Of Medical Is Scheduled Saturday

HOUSTON (AP)—Dedication of the University of Texas M. D. Anderson Hospital and Tumor Institute is set here tomorrow with medical experts and high state officials in attendance.

Gov. Allan Shivers is scheduled to make an address.

Meanwhile, a two-day schedule of scientific study of cancer research, attended by about 100 Texas physicians and some out-of-state experts, continued today.

Forgetful Trucker Puts Phones Out Of Order

JACKSONVILLE, Fla. (AP)—Willie E. Chambers, 48, forgot to lower the body of his dump truck yesterday.

The result: Telephones in the whole neighborhood were put out of commission after the truck's body hit a wire and pulled down two telephone poles.

Novice Takes Over

ENOSBURG, Vt. (AP) — Walter Alafley, a comparative newcomer with only 43 years experience, today took over his father's barbershop.

Fred Alafley, the father, retired yesterday after 70 years' continuous service as a barber.

Box Supper Is Planned

The youth of the First Methodist Church will sponsor an old-fashioned box supper at 6:30 o'clock on the afternoon of Nov. 4 in the fellowship hall of the church.

Harold Bennett will be master of ceremonies, and Robert Clinton will be in charge of recreation. Everyone is invited.

Midland Minister To Be Evangelist Here

Jay W. Channell, minister of the North Fort Worth and Jax Streets Church of Christ in Midland, will be the evangelist for a meeting opening Sunday at the Thirty-seventh Street Church of Christ.

Services are to be held at 10 a.m. and 7:30 p.m. each week day during the meeting, which will continue through October 31. Warder K. Novak, minister of the church, will lead singing at the morning services. Alfred Lieb and Charles Bare will be song leaders for the evening services. Sunday services will be held at the regular hours, with the morning service at 10:45 and the evening service at 7 o'clock.

Circle Holds Meeting

Sixteen members attended a meeting of the Mary-Martha Circle of the First Methodist Church Wednesday morning. The study was led by Mrs. Ernest Hukill, with Mrs. James Phillips, Mrs. Bob White and Mrs. W. A. Billingsley taking parts. Mrs. Jack Nesbit was a guest at the meeting.

Study Program Set For Trinity WSCS

"All Sufficient Help" will be the theme of a study program for the WSCS of the Trinity Methodist Church Monday night.

The program, which is to be lead by Mrs. Ford Kenner, is planned in conjunction with a special week of prayer and self denial which is scheduled October 25-31. Mrs. George McCune, 2909 Avenue F, will be hostess for the meeting.

Rev. Adair To Speak At Colonial Hill Church

The Rev. J. B. Adair of Abilene is to speak for both services of the Colonial Hill Baptist Church Sunday. The Rev. Jimmy Nelson, who has been named pastor of the church, is to begin work with the congregation on November 14. He is now a student at Southwestern Theological Seminary in Fort Worth.

New York State motorists use more than eight million gallons of gasoline a day.

Rev. Martin Due To Speak

The Rev. Dale Martin, pastor of the Highland Home Baptist Church in Rotan, will be the principal speaker for the Brotherhood of the Avenue D Baptist Church when it meets at 7 p.m. Monday.

Laymen from the Rotan church who will also speak on the program will be A. L. Carter, Oliver Loving, Eugene Baker and Truett Strickland, the brother of the Rev. Floyd Strickland, pastor of the program, which is based on the theme, "Stewardship of Look, Life and Love."

The Avenue D Brotherhood has begun an enlistment campaign which will continue throughout the year. It seeks to enroll each man in the church and any other men in the community who desire this type of fellowship, Mr. Strickland said.

California Evangelist To Lead Revival Here

The Rev. Ora Mae Frey of California will be the evangelist in a revival meeting to begin here Monday night at the Church of God, located on the corner of Merrill Avenue and Clairemont Road in Bootheland addition.

The Rev. B. A. Ratchford, pastor, said Mrs. Frey was noted as an outstanding speaker, evangelist, singer, and musician, having conducted revival meetings in many states.

Services are to begin at 7:30 o'clock each evening, and the meeting is to be held for an indefinite number of nights. Mr. Ratchford invitest the public to attend.

Fellowship Meet Set

The monthly Fellowship Supper of the First Christian Church is to be held at the church at 6:30 p.m. Wednesday. The membership department of the church will direct the program, planned in keeping with Church Loyalty Month.

WSCS Meeting Is Set

A general meeting of the WSCS of the First Methodist Church is to be held Wednesday morning at the church. The program will be a re-enactment of the fourth assembly of the WSCS held in Milwaukee, Wis., in May. The program is to start at 9:50 a.m. and will be followed by a covered dish luncheon.

Mrs. Kerbow Directs Study For Circle

Mrs. Stanley Kerbow directed the concluding study on "God and Man in the City" for the Philathea Circle of the First Methodist Church when it met Wednesday.

As a result of the study, members of the circle took a cash contribution to be sent to a San Antonio mission. A box of clothing for Korea was packed.

Mrs. Lida Hardy was a guest at the meeting. Others present were Mrs. Ray Smith, Mrs. R. W. West, Mrs. Joel Hamlett, Mrs. A. D. Johnson, Mrs. H. F. McCormick, Mrs. Paul Keaton, Mrs. J. C. Dorward, Mrs. H. P. Brown, Mrs. Lennol Hester, Mrs. Tom Davis, Mrs. Rupert Phillips, Mrs. Charles Tyer, Mrs. Frank Strom and Mrs. Kerbow.

New Officers Named By Sunday School Class

Beverly Rogers was elected president of the Busy Bee Sunday school class of the First Baptist Church Monday night. Mrs. E. E. Wallace was hostess for the class meeting.

Other new officers elected are Judy Wallace, vice president; Gayrene Cummings, secretary-treasurer, and Linda Roland, reporter. Miss Roland is to be hostess for the November meeting.

A Lesson In FORGIVENESS

70 X 7 Equals HIS PLAN

How often shall I forgive? Peter thought he was generous when he forgave three times, since that is what the Jewish clergy required.

But when Jesus said *"seventy times seven,"* it exploded like a bombshell. Peter thought God should be proud of him. Seven is 233% of three. But Peter didn't know God; nor do we. Most men cannot believe how far the love of God will go. *Seventy times seven means there is no end to God's forgiveness.* As often as we sincerely confess, God will fully forgive. Little narrow souls can't realize how generously God forgives. "Forgive us our debts as we forgive our debtors," is a dangerous prayer unless we forgive as Jesus did. He who forgives is victor. *Seventy Times Seven, means the best way to "get even" is to forget.*

Western Newspaper Features, Box 31, Fort Worth, Texas

REVIVAL

Hear Evangelist

E. K. Bates

At The

Assembly of God

Avenue S and 19th St.

Beginning Sunday, October 24th Through Sunday, November 7th.

- An Experienced Dynamic Preacher
- A Soul Stirring Message
- Prayer For The Sick

You Are Invited To Attend Each Night At 7:30

E. K. BATES

SPECIAL MUSIC AND SINGING FEATURED AT EACH SERVICE

Robert Owens, Pastor

This Series of Ads Is Being Published Each Week In The Snyder Daily News, Sponsored By The Following Business Etablishments

Forrest Builders Supply
2109 25th Phone 3-3301

Piggly Wiggly

Scurry Butane Co.
1012 25th

Snyder National Bank
Nearly Half Century Banking Service
Member Federal Deposit Insurance Corp.

West Texas State Bank
Member Federal Deposit Insurance Corp.

Battenfield Hospital Clinic
Snyder, Texas

Roe's Home & Auto Supply
SELLING THROUGH SERVICE
2207 Ave. S Phone 3-3402

The Deffebach Agency
Phone 3-5611 2606 Ave. R

Snyder Auto Supply
1300 Ave. R Phone 3-3381

Times Printing Company
PRINTING — OFFICE SUPPLIES
1921 25th St. Phone 3-7208