THE SNYDER DAILY NEWS

VOL. 3, No. 227 — SNYDER, TEXAS, TUESDAY, JANUARY 20, 1953 — EIGHT PAGES — PRICE 5c

New President In; Pledges Self To Fight For Peace

Underground Storage Hole To Be Started

Reef Fields Gasoline Corp. of Houston has filed application with the Railroad Commission for permission to drill at 2,000 - foot hole in Howard County in which to store liquified petroleum gas products.

The products will be produced at the new gasoline plant being built in the East Vealmoor field area to handle flare gas from that field and other fields in that area.

The storage well will be located two miles west of Coahoma, 290 feet from north and 621 feet from west lines of section 46-41-t1n-T&P.

Rotary tools will be used to drill to 2,000 feet, starting immediately.

SHARON RIDGE

Forrest C. Lattner of Abilene has completed his No. 9-A Stinson in the Sharon Ridge field of Southwest Scurry County for a daily 29-gravity oil.

No water was recovered on the pumping potential of 72 barrels of with 6,000 gallons acid. Gas - oil ratio was 250-1.

Top of the pay was found at 1,730 test. The pay section was treated feet, and five and one-half inch casing was cemented on bottom at 1,818 feet. Perforations were made at 1,730-750 feet.

It is 330 feet from north and 990 feet from east lines of section 101-97-H&TC.

VEALMOOR COMPLETION

Sunray Oil Corp. has completed its No. 2-A-48 W. L. and R. G. Wilson in the East Vealmoor field

Top of pay was hit at 7,482 feet, and total depth was 7,502. The pay section was treated with 1,000 gallons acid.

Flowing tubing pressure was 75, and casing pressure was 275.

It is 2,200 feet from north and 2,070 feet from west lines of section 48-31-t3n-T&P, eight miles west of Vincent.

Continental No. 3 Alexander Estate, King County wildcat, has been plugged and abandoned as a dry hole on total depth of 6,600 feet in Cambrian sand, where it showed salt water.

It was 1,980 feet from north and west lines of section 89-F-H&TC, nine miles south and slightly east of Guthrie.

Magnolia No. 2 A. C. Martin in the Kelley - Snyder field of Scurry is preparing to take drillstem test at 7,575-610 feet. On one test at 7,575-610 with tool open one hour, it recovered 360 feet drilling mud with no shows and no pressures.

DRILLING REPORT

Humble No. 9-B Sorrels in the Diamond M field of Southwest Scurry treated the Canyon section at 6,774-789 feet with 500 gallons mud acid and is now swabbing to clean out and test.

Also in Scurry, Humble No. 1 Nachlinger is drilling at 3,032 feet in lime and Texaco No. 2 Fuller is at 7,915 feet in lime and chert.

Shell No. 2-1 Burnett in King County, on a drillstem test at 6,-384-439 feet with tool open one hour, recovered 2,070 feet muddy salt water with no shows oil or gas. It is taking electric log surveys.

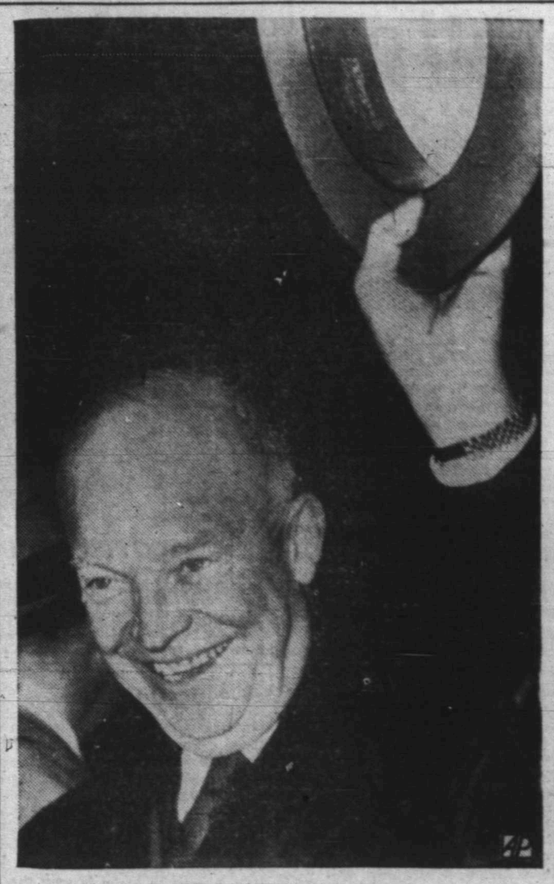

HAIL FROM THE CHIEF

Instead of "Hail to the Chief" it's Dwight D. Eisenhower hailing the crowds who welcomed him to Washington Sunday night for his inauguration as President this week. Jovial, confident and beaming his contagious humor, Ike waved his hat jauntily.

Short Church Services Held Earlier Today

WASHINGTON, Jan. 20 (AP) — Dwight Eisenhower went to church this morning and heard a prayer that God grant him "clarity of insight" as President.

Eisenhower attended the services at the National Presbyterian Church along with his immediate family and his entire official family. It was the first time on record that a President-to-be took his Cabinet with him for preinauguration church services.

The Rev. Dr. Edward L. R. Elson presided at the 20-minute services at the historic church where many Presidents have worshiped.

He mentioned Eisenhower by name in calling for the blessing of clarity of insight.

CROWD GATHERS

"Look with favor upon him," said Dr. Elson, "in this solemn hour of dedication."

He prayed that Eisenhower be granted "health of body, serenity of soul, clarity of insight, soundness of judgment and a lofty moral courage."

Then he said:

"Let goodness and mercy follow him all the days of his life that he may dwell in Thy house forever."

FIRE DESTROYS BLOCK

A spectacular fire envelopes the A .B. Wynn commission house in Shreveport, La., causing damages estimated at $12,000. Twelve Fire trucks responded to the general alarm. Fierce heat engendered by the fire hampered efforts to bring it under control.

Any Appeasement Of Reds Rejected

WASHINGTON, Jan. 20 (AP)—Dwight David Eisenhower took office as President today with a pledge to strive for peace but to reject any appeasement of Communist aggression.

Right hand uplifted, the 62-year-old citizen-soldier repeated the solemn oath of office and launched his administration with a declaration of "faith that the future shall belong to the free."

In a brief inaugural address, Eisenhower named "abhorring war" as one of nine guiding principles, and promised continued aid to all free nations willing to contribute their fair share to the common defense against Communist expansion.

But he warned solemnly:

"We shall never try to placate an aggressor by the false and wicked bargain of trading honor for security. For in the final choice a soldier's pack is not so heavy a burden as a prisoner's chains."

RIDE BARE HEADED

Cloudy skies gave way to the thin sunlight of winter just as the Texas-born, Kansas-reared Eisenhower and President Truman left the White House for the ride to the Capitol and the noon (EST) swearing in of Eisenhower and Vice President Nixon.

They rode bare-headed through cheering crowds.

It was 12:32 p.m. EST when Eisenhower took the oath, pledging in clipped, firm words to "faithfully execute the office....preserve, protect and defending the Constitution."

By the Constitution, Truman's term had come to an end on the dot of noon. So for 32 minutes, the country technically was without a President.

Eisenhower donned thick-rimmed spectacles for the reading of his speech.

And at the outset he departed from his prepared text, asking the audience to join him in an extemporaneous prayer.

He called it his "private prayer" and the opening words were:

"Almighty God, as we stand here at this moment, my associates and my future associates of the executive branch join me in beseeching You to permit full and complete dedication to serve the people of this throng and their fellow citizens everywhere.

"Grant us the power to discern clearly between right and wrong."

He asked also for the power to serve all citizens equitably, regardless of their race, creed, color or political beliefs, and for the grace to "work for the good of the country and all its citizens."

KISSES MAMIE

Just a moment before, with completion of the oath of office, Eisenhower had kissed his wife, Mamie, and shaken hands with Truman and with Chief Justice Vinson, who administered the oath.

There was a handshake, too, for the new vice president.

Eisenhower's prepared address, only 2,500 words—was cast strongly on a spiritual plane. He said nothing of specific plans.

There will be a later state-of-the-union speech to Congress to set out his legislative program.

Today, he listed nine "fixed principles" which he said must guide the nation "in pleading our just cause before the bar of history and in pressing our labor for world peace."

First and foremost he listed a determination "to develop the strength that will deter the forces of aggression and promote the conditions of peace."

Second, he rejected any idea of appeasing aggression.

Third, he called for every citizen to make America ever stronger and more productive, placing the cause of his country before the comfort of himself.

ASKS ALLIED HELP

Fourth, he ruled out any attempt to oppose America's cherished institutions on others.

Fifth, he pledged further aid to all "proven friends of freedom"—and required of them the putting forth of "their full and just burdens in the common defense of freedom."

Sixth, he promised American aid to "encourage productivity and profitable trade" among other nations.

Seventh, he gave encouragement to "regional groupings of free nations"—of which the North Atlantic Treaty Organization, formerly headed by himself, is an example.

Eighth, he proclaimed a firm policy of non-discrimination: "we reject any insinuation that one race or another, one people or another, is in any sense inferior or expendable."

Finally, Eisenhower called for new efforts to make the United Nations "not merely an eloquent symbol but an effective force."

MILLIONS VIEW ON TV

In his immediate audience at the Capitol ceremony were the members of Congress, top officials of the old and new administrations, diplomats and thousands of invited guests.

Millions of others in the U. S. saw and heard the ceremony by television. Radio picked up his voice and carried it across the seas.

Chief Justice Fred M. Vinson administered the oath.

Richard M. Nixon was sworn in as vice president just before Eisenhower assumed his office. Sen. William Knowland of California administered the oath to him.

Eisenhower rested his left hand on two Bibles—one his own from West Point days, the other a Testament used in George Washington's first inauguration—as he repeated the oath.

HST PRESENT

Standing by was Harry S. Truman from whom the nation's highest office passed to Eisenhower. In the traditional way, Truman and Eisenhower had ridden together from the White House to the Capitol.

But only one would go back. Tonight, private citizen Truman leaves for his old home in Missouri.

So ended, in a solemn moment of recess from Republican merry-making in the teeming, flag-draped capital, 20 years of "New Deal-Fair Deal" rule.

And so began what the new President has promised will be a great crusade for peace, for freedom, for integrity and for prosperity.

Eisenhower approached his high moment with a prayer to God for wisdom and understanding.

While hundreds of thousands in jam-packed Washington scrambled in the morning hours for vantage points to see the noon (EST) (11 a.m. CST) ceremony and the following parade, the 62-year-old soldier-statesman and his family went to religious services.

In a front pew of the National Presbyterian Church, Eisenhower bowed his head as the Rev. Dr. Edward L. R. Elson appealed to the Lord to "give therefore thy servant an understanding heart."

The minister prayed too that the general be granted "health of body, serenity of soul, clarity of insight, soundness of judgment and a lofty moral courage."

Mrs. Eisenhower, other members of his family, and those Eisenhower has chosen for his Cabinet attended the service with him.

Long before the set hour, thousands began gathering at the Capitol for the swearing-in ceremony—the seal to the voters' endorsement of Eisenhower's "great crusade.

The seats there were reserved, however, and the real scramble was along the Pennsylvania Avenue parade route from the Capitol to the White House.

By daylight, people were setting up folding chairs at spots not preempted by wooden football field type stands erected by the parade committee.

It was cloudy and foggy in the morning hours but the sun broke through briefly at 9:55 a.m. (EST). The temperature then was 41.

The Weather Bureau forecast probable showers by nightfall but looked for rain to hold off until after the parade.

For the first time, television watchers from coast to coast were able to see an inauguration at the moment it was taking place.

4 Indicted, 2 Are Being Tried Today

Two of four men indicted late yesterday afternoon by the grand jury were being tried in criminal district court shortly before noon today. The grand jury returned seven indictments alleging felony offenses against four men after a one-day session.

The two being tried today were charged with five indictments alleging forgery and passing of forged instruments. Two other men were indicted, one on a charge of incest, and the other on a charge of assault with intent to murder.

Monroe Lurmon Ray, Snyder Negro and former service station worker, was charged with assault to murder Ralph Evans, white service station operator.

Robert Edward Williams, 50, who gave his address as 601 Twentieth Street, was indicted on a charge of incest. He has been held in the county jail without bond since his arrest Jan. 10. He was still held in jail today.

Those being tried today were Thomas H. Scott, 25, who said he lived at Bristow, Oklahoma, formerly of Bakersfield, Cal., and James J. Tefteller, 18, of Springdale, Ark., Scott's companion. Scott was indicted on two counts of forgery and one count of both making and passing a forged instrument. Tefteller was charged wth two counts of passing forged instruments.

The sheriff's department here said it was also holding the men for five other Texas cities in which they have been charged. Scott was described by the department as an ex-convict from San Quentin prison in California. The pair was returned here from Memphis, Tex., by E. E. (Buddy) Norris of the sheriff's department and Bob McFarland of the city police force.

Ray was charged with assaulting Evans with a knife during an argument following the recent firing of Ray from the employment of the service station operated by Evans, who was treated several days in the hospital here for the stab wound which resulted in the collapse of a lung.

Big Guns Fire On Red Lines

SEOUL (AP) — Allied tanks, artillery and warplanes today unleashed another shattering barrage of high explosives on Communist positions across Korea. It marked the fifth straight day of stepped up bombardment.

U. S. Patton tanks, firing from front line dugouts, blasted Red bunkers and trenches from Chorwon to Kumhwa in the Iron Triangle sector of the Central Front. The artillery joined in the thundering attack from farther back.

A heavy overcast blanketed most of North Korea but the U. S. Fifth Air Force said Marine Skyraiders and South Korean Mustangs flew through the clouds in strafing and bombing strikes on the Eastern Front.

Sharp patrol fights flared on the Eastern Front and the U. S. Eighth Army said an estimated 105 North Korean Reds were killed or wounded.

Temperatures along the battle line hovered just above zero. A light snow drifted down on the Central and Western Fronts.

Eleven U. S. B29 Superforts unloaded 110 tons of bombs last night on two Communist supply targets in Northwest Korea.

Flu On Decline In City Today

Influenza appears not to be developing into an epidemic in Snyder, according to reports gathered this morning.

Only 205 cases of flu here since the first of the year have been reported at the city - county health unit, and schools appear to be picking up more students in classes.

The main trouble with persons here, according to one Snyder doctor, is that the flu scare has made many of them think they have the flu.

"I haven't seen anything that looks like an epidemic yet," the physician said, adding that most persons consulting him with what they thought was flu had only colds. He said drugs that do not affect flu are curing those persons.

The physician disagreed with those of some areas who say flu is spreading because persons do not provide their bedrooms with enough ventilation or they use too many bed clothes.

"Any time a person is chilled or cold in sleeping he is much more susceptible to a thing like the flu or a cold," the physician said, adding "lack of air does not have much to do with it, unless a person is shut up in a room with someone who has the flu."

The doctor explained that the flu germ is transmitted through the air, and that Snyder has been lucky in not having more flu than it has had.

Hermleigh schools hit hard last week with the flu, had only 91 students today out of their enrollment of 380, according to Orville Paty, superintendent. Yesterday, 102 students were out of classes. Three teachers are still out.

In the Snyder schools, only 367 students and six teachers were not in classes today, Superintendent Cecil Yarbrough said. The number of absentees in Snyder schools is decreasing daily.

Pioneer Turns Thumbs Down On Snyder Committee's Request

Snyder's chances stand at "considerably less than 50-50" in securing air service to Winston Field, according to Harding Lawrence vice-president of Pioneer Airlines, in a meeting in Dallas with a committee representing the Chamber of Commerce.

Going to Dallas yesterday for the two-hour discussion with Lawrence were James Rosser, C. T. McLaughlin, Herbert Feather, and J. T. Hughes, who have been mapping final plans for Snyder's brief hearing before the Civil Aeronautics Board within the next two months.

The committee said that hope for Pioneer to request the CAB to include Snyder on one of its Dallas-Midland flights diminished when Lawrence told them Pioneer's entire 45 minutes before the board will be spent in attempting to secure the stops the examiner had recommended. He added that chances are only fair that those stops will be approved.

Only five stops were recommended by the examiner for approval. Snyder's service application was recommended for denial because of lack of population and nearness to the Sweetwater airport, where service is provided by Pioneer. The Chamber committee filed exceptions to the examiner's recommendation last week and will send a representative to the hearing in Washington to argue Snyder's case.

Reviewing the possibility of Snyder securing two Pioneer flights daily, one eastbound and one westbound, Lawrence said the cost to Pioneer would be approximately $12,000 a year.

Figuring on the basis of Snyder being a city of 16,000 population and adding 50 per cent to cost because of the type industry here, the oil industry, Lawrence said the cost to the government would be between $12,000 and $20,000 a year to maintain Winston Field for two daily flights.

Toll Counted For Incident On China Coast

HONG KONG, Jan. 20 (AP)—Seven men were killed and four are missing in the loss of two U. S. military planes, one to Chinese Red ground fire, in the Strait of Formosa, the captain of a British frigate said today.

Ten airmen were rescued by the Halsey Powell, a U. S. destroyer. Allied warships Monday abandoned search for the four missing men. Red shore guns fired at a U. S. destroyer taking part in the rescue operations but it was not damaged.

Cmdr. John A. Hamer, captain of the Royal Navy frigate Morecambe Bay, said two men were killed when Red fire brought down a U. S. Navy Neptune patrol plane Sunday, six miles northeast of Swatow, a Red China port.

Hamer said the other 11 Neptune crewmen were picked up by a U. S. Coast Guard Mariner with a crew of eight. But the Mariner hit a large wave while attempting to take off in rough seas, overturned, caught fire and sank, killing five more.

The British officer said 10 of the 14 were rescued by the Powell. He expressed belief that if the four missing had remained afloat, they would have been found in the intensive search during which his vessel remained 36 hours within sight of Communist shore batteries.

Hamer said tide and winds in the strait would keep survivors, if any, from drifting to the Communist mainland.

Warm Weather & Dust

The temperature struck the 75-degree mark yesterday and fell to only 40 degrees last night, according to Mrs. D. P. Strayhorn, official weather observer. The reading at 7:30 o'clock this morning was 45 degrees, she said.

Wind kicked up dust yesterday morning and by noon visibility had dropped to under one mile. By sunset the dust was beginning to settle.

Another Prison Riot Started

BELLEFONTE, Pa. (AP) — Some 775 convicts at the Rockview branch of the Western State Penitentiary seized five guards as hostages last night in a riot which followed by minutes settlement of a turbulent 24-hour outbreak in the main unit at Pittsburgh.

The convicts at this Central Pennsylvania prison took control of the three main cell blocks, barricading the entrances with chairs, mattresses and other paraphernalia. Two hundred and twenty prisoners in one of the blocks who refused to join the rioting at the start, set fire to a mattress and threatened to take three volunteer guards as hostages. But after consultation with prison officials, the guards were released unharmed and the prisoners agreed to remain quietly in their cells.

First Bi-Partisan Governor Of State Takes Office Today

AUSTIN, Jan. 20 —Allan Shivers today became Texas' first bi-partisan governor, challenging the Legislature to follow a sober course of reform that will make history as well as headlines.

He launched his second full term as the only man in the state's history to be elected governor as the candidate of both the Democratic and Republican Parties. If he completes his term, he will have served as governor longer than any other individual.

Shivers succeeded to the governorship in July, 1949, after the death of Gov. Beauford H. Jester.

Shivers told the new-born 53rd Legislature its goal should be to create "a more responsive and responsible state government" and that it faced opportunities both to save money and to spend money more wisely.

RAMSEY LISTS JOBS

He solemnly swore to preserve, protect and defend the Constitutions of the state and nation, repeating the constitutional oath gravely enunciated by Chief Justice John E. Hickman of the State Supreme Court.

A few minutes earlier, from a small pine lectern framed by the towering 72-foot south entrance arch to the Capitol, Ben Ramsey of San Augustine was inaugurated for his second term as lieutenant governor. Ramsey also was the dual nominee of Democrats and Republicans.

Ramsey's inaugural address crackled with specific suggestions to the Legislature assembled in joint session for the inaugural.

'BOAT HIGH AND DRY'

He urged water, rural roads and teachers salaries as the most vital problems facing Texans today. He underscored water needs, saying:

"All Texans are in the same boat—and the boat is high and dry."

Ramsey urged the building of small lakes and dams in the face of paradoxical weather that produced flash floods in one part of the state and drouth and destruction in another.

"We mortals can not make it rain," he said. "But we can learn to take care of the water the good Lord sends us—learn to store it, use it correctly and keep it clean."

SHIVERS REVIEWS PLANS

Shivers reminded the lawmakers assembled with high state officials of the key points in his legislative program laid down a week ago: water conservation, co-ordination of higher education, improved school financing, government reorganization, better personnel policies for state workers, a sound building program.

"These are merely general suggestions," he said. "There are opportunities before us of saving money—and of spending money more wisely. Few of them offer a chance for spectacular reforms, but rather for increased economy and efficiency in our government."

Ramsey warned that the Legislature must observe the duty of economy but not let the war emergency be used "as an excuse for failure to meet responsibilities we can and should handle—especially those involving our needy aged and our unfortunates."

PARADE A HIGHLIGHT

Shivers, his family and the official party were greeted with a 19-gun salute when they emerged from the front door of the Capitol at noon.

The governor walked with Justice Hickman. Immediately behind them were Ramsey and Secretary of State Howard Carney.

Mrs. Shivers and Mrs. Ramsey marched together.

Shivers rode at the head of a two-mile inaugural parade to start the festivities.

It rolled 13 blocks up Congress Avenue and halted as Shivers climbed into a reviewing stand at the foot of the tree-lined Capitol esplanade to review the marchers.

When the parade broke up, he hustled to the executive offices and marched with the official party to the inaugural platform.

MIDWESTERN BAND PLAYS

Shivers' pastor, Dr. Carlyle Marney of the First Baptist Church, gave the invocation after the Midwestern University band played the national anthem.

House Speaker Reuben Senterfitt followed custom in presiding over the joint session. He introduced Justice Hickman, who formally inducted Ramsey, using the 112 year-old Bible that is a fixture at Texas inaugurals.

Ramsey's speech followed; a pithy, five-minute address. Shivers spoke for ten minutes, the Rev. Mr. Marney pronounced the benediction. The band played The Eyes of Texas.

The inaugural was over except for a whirl of social affairs.

First was an invitation—only reception by the governor for members of the Legislature and a few guests at the County Club. Then a public reception in the flag-draped rotunda of the Capitol and three dances tonight.

Confirmation Of Wilson Today Is Believed Very Unlikely

WASHINGTON (AP)—Chances that the Senate will okay Charles E. Wilson as defense secretary in the new Eisenhower administration appeared to be shrinking—unless he gives up his huge General Motors holdings.

A Republican senator who asked not to be named told a reporter an informal survey indicated that at least one-fourth of the 48 Senate Republicans and nearly all of the 47 Democrats are now inclined to vote against confirmation.

Eight other Eisenhower Cabinet appointees and Mrs. Oveta Culp Hobby, chosen for federal security administrator, seemed likely to go into office today with the new President.

The Senate planned to meet shortly after the inauguration to approve other Cabinet choices. That was the only Capitol Hill business scheduled today.

Even if the names of Wilson and four prospective Defense Department aides are formally submitted by Eisenhower, they will be referred to the Senate Armed Services Committee for a hearing tomorrow.

At that hearing Wilson will get a chance, if he wishes, to alter his previous testimony that he would not dispose of 2½ million dollars in stock, a yearly pension and a retirement bonus from General Motors. He also could change his previous declaration that he would not disqualify himself from dealing with the motor firm when questions involving it come before the secretary of defense. Wilson was G. M. president.

With there have been proposals to change the law which bans federal officials from transacting business with companies in which they have even an indirect financial interest, some senators said amendment of the law may not be enough to win approval for Wilson.

These senators said the alternative either is for Wilson to dispose of his stock or to ask that his name not be submitted.

If Wilson has any thought of withdrawing, it was not publicly apparent. He said in a New York City speech yesterday he intends to re-examine basic national security plans as secretary of defense and might ask Congress for legislation to streamline the Defense Department.

Arriving here last night to take part in the inaugural ceremonies, Wilson declined to comment on speculation about whether he might ask that his name be withdrawn.

"I'm on the spot, boys," he told newsmen.

Chairman Saltonstall (R-Mass) said Herbert Brownell Jr., Eisenhower's choice for attorney general, had been asked to testify before the armed services committee tomorrow along with Wilson.

Republicans checked up to Brownell the task of trying to find some way to clear up Wilson's status. When his own prospective nomination was before the Senate Judiciary Committee yesterday, Grownell said he doesn't believe in enacting special laws that all statutes must deal with all persons equally.

WEATHER

NORTH CENTRAL TEXAS AND WEST TEXAS: Partly cloudy with no important temperature changes Tuesday, Tuesday night and Wednesday.

EAST TEXAS: Partly cloudy Tuesday, Tuesday night and Wednesday. Cooler in interior Tuesday night. Moderate to fresh southwest to west winds on the coast, becoming northwesterly by Tuesday night.

SOUTH CENTRAL TEXAS: Generally fair and mild Tuesday, Tuesday night and Wednesday. Moderate southwesterly winds on the coast becoming northwesterly Tuesday night.

MINUTES OF FREEDOM

Out of her iron lung for a few minutes, two-year-old Regina Edwards, stricken with polio in 1952, listens intently to the advice of Lois Christianson, a nurse at the Southwestern Poliomyelitis Respiratory Center in Houston. Regina is very young to learn how serious polio can be but the disease that claimed more than 55,000 cases in 1952 seems to prefer young victims. Help is urgently needed to care for polio patients and further research to conquer this disease. The 1953 March of Dimes fund-raising campaign closes on January 31.

Texans Get in Thick of Things At Inauguration Celebration

WASHINGTON, Jan. 20 (AP)—Texas went all out today, in her characteristic way, to make sure nobody overlooked the fact that she gave Dwight D. Eisenhower, the 34th President, to the nation.

The Texas float, featuring a reproduction of the Denison, Tex., house where Eisenhower was born, was one of the biggest and most colorful state sections in the whole glittering procession down Pennsylvania Avenue after the oath-taking ceremonies in front of the Capitol.

The float also displayed a huge map of Texas spotlighting the town of Denison.

TWO TEXAS FIRSTS

The day represented two firsts for the Lone Star State. General Eisenhower is the first native Texan to win the nation's highest office. And, for the first time, Texas had just as big a part as any state in celebrating the inauguration of a Republican president. In fact, it was a bigger part than most states had.

The fact that his family moved to Abilene, Kan., when Eisenhower was but a few months old, and that the general himself calls Kansas his home state, in no wise lessened the enthusiasm of the hundreds of Texans in Washington for the inauguration.

Representing Gov. Allan Shivers, who was attending his own inaugural in Austin, was Maj. Gen. K. L. Berry, state adjutant general. He had the honor of riding in one of the fanciest equipages of the whole parade—a magnificent coach drawn by eight fine palimino horses. It's the coach used annually in the Cavaliers' Ball celebrations in San Antonio.

SPLASH OF COLOR

Lending a big splash of color were the Texas Cavaliers, nearly 400 strong, from San Antonio. They were the largest single group to show up at last night's festival at which stage, screen, radio and television stars entertained.

One of the main attractions in the whole procession were the Kilgore College Rangerettes. The Rangerettes were probably the only non-professional group picked to appear on the festival program last night.

Then there was the Denison High School band in its bright uniforms and the famous Hardin-Simmons University band from Abilene, Tex., just back from a tour of military centers in Europe.

One of the unusual groups was the Hockley County Sheriff's Posse.

MRS. HOBBY MARSHAL

A long limousine at the head of one of the 10 parade divisions was reserved for Mrs. Oveta Culp Hobby, Houston Post publisher, who is to be Federal Security Administrator. She is believed the first woman ever picked as an inaugural parade marshal.

Robert Anderson of Vernon, Secretary of the Navy-designate, was marshal for another division.

Mrs. Hobby, incidentally, celebrated her 48th birthday yesterday. It likewise was the birthday of her two children, William P. Hobby Jr., 21, and Jessica, 16. Helping them celebrate the triple affair was the husband and father, former Texas Gov. Will P. Hobby.

Aside from the official activities, numerous parties and receptions kept scores of visiting Texans dashing from one place to another.

One group, headed by Publisher Carl Estes of the Longview News and Journal, flew up in a private plane and took in just about everything.

In the Estes party were Texas Republican National Committeeman Jack Porter of Houston and Mrs. Porter; Joe Estes, Dallas lawyer and brother of the publisher, Mrs. Joe Estes and their children, Carl and Lynn; Mr. and Mrs. Ralph Currie of Dallas, and Judge Fred Erisman and Mrs. Erisman of Longview.

Publisher Charles K. Devall of the Kilgore News Herald and Mrs. Devall came by special train with the Kilgore Rangerettes.

One of the many receptions was given by Dr. and Mrs. Harvey Young, former Corsicanans, in honor of Mrs. Bernard Hanks of Abilene, publisher of the Abilene Reporter News.

Charges Pile Up On Man In County Jail

Thomas L. Palmer, 28, Abilene, was assessed fines and court costs totaling $494 this morning when he pleaded guilty to four county court charges of swindling by worthless checks.

Palmer was questioned by the court Jan. 5 concerning two of the charges and was told of evidence against him on which the other two were later filed. At that time, the defendant declined to enter a plea in either of the cases, saying he would redeem the worthless checks if given time in which to obtain money. He was held in the county jail where he remains in lieu of payment of fines.

The other two charges were filed against him today, but the alleged offenses in all four cases were said to have occurred last September and October. Wayland Holt, county attorney, and Edgar Taylor, county judge, told Palmer when he pleaded guilty that conviction would not substitute for his obligation to redeem the checks, which Palmer promised to do.

Two of the checks were given to McCormick's Super Station in amounts of $30 and $25, and the others were to Motel 180 for $40 and $46. Palmer is wanted on similar charges in San Angelo, Odessa, and Abilene. He was returned here by the sheriff's department from Abilene when he was apprehended there and charged also in Taylor County court.

Mrs. W. P. Davis, 1207 Twenty-fifth Street, left Sunday for Hillsboro to attend her father, Ed King, who is ill.

More Rain In Western U. S.

By The Associated Press

Rainy weather continued in the rain-drenched Pacific Northwest Tuesday but falls were lighter than the deluges during the past several days.

Floodwaters in Northern California and Oregon had driven some 2,000 persons from their homes and had cut highways and communication lines. However, swollen rivers began to recede in the lowlands. At least 10 persons died as a result of the flood and storm.

There were a few other wet spots around the country. Light snow continued in parts of the Northern Plains States and snow flurries fell in New England. A belt of precipitation about 150 miles wide extended from Nebraska eastward into Ohio—snow in the west and rain in the east. Some freezing rain was reported in extreme northern Missouri and southern Iowa.

It was cold in the Northern Plains and western Great Lakes region but fairly mild weather prevailed over most sections of the nation.

Lucille And Lucy Both Have New Baby Boys

HOLLYWOOD (AP) — Lucille and Lucy both have baby sons today, actually and via television.

For actress Lucille Ball and her husband Desi Arnaz, it's Desi Arnaz IV, 8 pounds 9 ounces, born by Caesarean section in Cedars of Lebanon Hospital yesterday.

For Lucy and Ricky Ricardo, the TV characters played by Mr. and Mrs. Arnaz on the "I Love Lucy" show, it's a boy, born during the program last night with far more commotion, and slapstick, than the actual birth some 12 hours earlier.

The TV pregnancy sequences were filmed in advance and the staff decided long ago that the TV baby would be a boy, considered better for show business.

1,811 Eligible Voters

Poll tax receipts and exemption certificates issued by noon today totaled 1,811 with the paid taxes accounting for 1,336 of this number. Exemptions were 475.

Deadline for receipts and certificates being issued now is Jan. 31, and they will become valid for voting the following day and remain valid for a year. Until those being issued now become valid, those issued between Oct. 1, 1951, and Feb. 1, 1952, will reman valid.

Mr. and Mrs. E. P. Rainwater, 1208 Twenty - seventh Street, were Sunday guests of his sister, Mrs. Mildred Brown, in Cuthbert.

RIOTER SHOUTS DEFIANCE

One of the 1,000 rioting convicts at Western Pennsylvania Penitentiary shouts defiance at guards from the balcony inside the prison near Pittsburgh, Pa., while in a cell nearby four guards are held as hostages. The photographer made this picture through a three-inch space between bars in a prison window.

Ask Silly Questions

SEOUL (AP)—A military policeman stopped a Puerto Rican jeep driver of the 65th Regiment.

The authorization slip for the jeep was blank.

"Why isn't it filled in?" the M.P. asked.

The driver spoke for five minutes in fluent Spanish.

"All I want to know is why the trip ticket isn't filled in," the harried M.P. cut in.

The driver's buddy answered in English:

"He says he doesn't have a pencil."

Russians Taking All Crystal Balls They Can Get Hands On

WASHINGTON (AP)—You can buy a crystal ball in Washington fairly cheap just now.

"It's slightly related to the political situation, the change from Democrats to Republicans," says Al Cohen, manager of Al's Magic Shop. Despite soaring wholesale crystal prices, Al is holding the line on retail prices, even trimming them a bit.

"Business was good under the Democrats," he explains. "I want to keep it that way. I figure it's a good idea to let the Republicans know, right off the bat, that Al's shop sells crystal balls reasonably. When they get around to buying them they'll know where to come."

Al has two models on sale. One, about eight inches around, sells for $5.96. The other is about 3½ inches around and is $7.50.

The small one is pure crystal, Al says. The other is blown glass, hollow like a Christmas tree ornament, and silvered on the inside.

"It's pretty easy to tell an amateur crystal gazer from a professional gazer when they're shopping for a crystal ball," Al says. "Amateurs go for the large, shiny one. The professionals want this smaller one of real crystal.

"The trouble is that there apparently aren't any expert makers of real crystal balls in the United States, at least none that I know about.

"When the Iron Curtain came down around Czechoslovakia it dried up the supply of good crystal balls in free nations. Maybe they now need all they can manufacture behind the Iron Curtain to keep up with the demand at home. At any rate I've only got one left. Before I got the last shipment the price had gone up from $3.50 to $7.50. When this one is gone I don't know where I'll get more.

"This large, shiny, hollow ball is American-made, but the professionals don't like it."

Crystal gazers say everything depends upon the quality of the ball. The other day a woman returned one of the blown glass balls to Al and complained that it contained depressing ghosts and images. She insisted upon exchanging it for one that had been packaged tightly, never exposed to the light of day, and never had a price tag written upon or attached to it.

"A professional gazer had told her that if a crystal ball has been exposed to daylight and the images of many people things always turn out bad.

"Then she confided that she plays the numbers game and gazed in crystal balls for visions of numbers to put money on.

"The numbers she saw in this ball seemed to be slightly confused with ghost numbers in the background. She thought the ball must have had a price tag on it and that the numbers on the tag had been transmitted to the ball in ghostly form.

"I readily exchanged it. After all, I want cheerful images and clear-cut, truthful digits to appear on the crystals we sell."

HOSPITAL NOTES

The following admissions and dismissals at Battenfield Hospital are those whose names were released by the hospital.

Patients admitted: Jimmy Lee, son of Mr. and Mrs. J. H. Lee of route No. 3, medical; Mrs. Gray O. Webb, route No 3, medical; Ralph D Rankin, Slaton, medical; J. C. Exell, 1931 Twenty - fifth Street, medical; Mrs. Fred Beavers, Deluxe Trailer Courts, medical; Mrs. Elgin Rinehart, 1208 Twenty-seventh Street, medical.

Patents dismissed; Mrs. M. C. Burdett, and baby boy, 3408 Avenue E; Mrs. Ford Caperton and baby girl, 101 Browning; Mrs. Marvin Hamson, Hermleigh, medical; Mrs. Jess Adkins, Snyder, medical.

Gatlin Services Are Held This Afternoon

Funeral services were held this afternoon at 1 o'clock for James Asa Gatlin in the First Methodist Church.

The 88-year-old man died yesterday morning. The Rev. W. W. Adcock, pastor, was to have officiated at the services assisted by the Rev. R. L. Dillard of the Church of the Nazarene. Mr. Gatlin had lived in Snyder and Scurry County for 23 years.

He is survived by three daughters, four sons and one sister. Burial was to have been in McAdoo cemetery under the direction of Bolger Funeral Home.

Mr. and Mrs. W. R. Burns, Clairemont Road, visited in Eastland over the week end. A guest in their home Sunday was Carr Butler of Olden, Tex.

BIRTHS

Mr. and Mrs. Curtis Hays of the Texas Co. Camp, Clairemont Road, are parents of a daughter, Catherine Ann, who was born Jan. 13 in Hendrick Memorial Hospital in Abilene. Mrs. Hays and the baby are at the home of Mrs. Hays' mother in Abilene.

Mr. and Mrs. M. C. Burdett, 3408 Avenue E, are parents of a son, Olen Ray, born at 8:45 o'clock last night in Battenfield Hospital. The baby weighed six pounds and 11 and one-half ounces.

Government Man Quits

WASHINGTON, Jan. 20 (AP)—Mastin G. White of Tyler, Tex., announced his resignation yesterday as solicitor of the Interior Department. He said he expects to open a law office here.

In accepting the resignation, effective today, President Truman said White was completing "over 19 years of distinguished services" in government work and as an Army officer.

In a letter to White, the President said, "a rare combination of outstanding competence as a lawyer, balanced judgement and integrity have characterized your work."

ShowersOnInauguration

WASHINGTON (AP)—A bit of rain is in prospect for inauguration day today, but not until the noontime swearing in ceremonies of the President are well past.

The official forecast as of early today:

"Early morning fog followed by considerable cloudiness with high near 50 today. Light rain likely tonight."

THE SNYDER DAILY NEWS

Published Sunday morning and each evening except Saturday by the Snyder Daily News, at Snyder, Texas.
Entered as second-class matter at the Post Office at Snyder, Texas.
HERBERT FEATHER, Publisher
HOUSTON E. HARTE, Editor
SUBSCRIPTION RATES: By CARRIER in Snyder 25 cents per week, one year, $12.00. By Motor Carrier delivery, $1.20 per month. By Mail in Scurry and adjoining Counties, one year, $7.50. Balance of Texas, one year $10.00.
MEMBER OF THE ASSOCIATED PRESS
The Associated Press is exclusively entitled to use for republication all news dispatches credited to it and not otherwise credited in this newspaper, also local news published herein. All rights reserved for republication of special dispatches.
Any erroneous reflection upon the character, standing or reputation of any person, firm or corporation which may occur in the columns of THE SNYDER DAILY NEWS will be gladly corrected upon being brought to the attention of the management.
The publishers are not responsible for copy omissions, typographical errors or unintentional errors that may occur other than to correct in the next issue after it is brought to their attention.
All unsolicited articles, manuscripts, letters and pictures sent to the Daily News are sent at the owner's risk and The Snyder Daily News expressly repudiates any liability or responsibility for their custody or return.

SAVE 25%
ON YOUR
GAS BILL
EVERY MONTH
Let us insulate your attic and walls!
Insulation will pay for itself in a few years through savings!
NOTHING DOWN
and
36 MONTHS TO PAY!
CALL FOR
FREE ESTIMATE!
Snyder
Heating Co.
Next Door To Bus Station
Phone 3-4411

Sand & Gravel
YARD DIRT
FILL DIRT
●Caliche
●Crushed Rock
●Maintainer Work
●Shovel Dozer
●Haydite Building Tile
—See—
Grimmett Bros.
1605 Avenue R
Phone 3-4102

ANNOUNCING
THE OPENING OF THE
Radio & TV Clinic
IN PHIL'S AUTO APPLIANCE CENTER
2512 Ave. R. Phone 3-3922
SPECIALIZING
RADIO REPAIR
TV REPAIR AND INSTALLATION
Work Backed By Money Back Guarantee
Expert Repair On All Small Appliances—
Irons, Electric Blankets, Coffee Makers, Etc.
FRED ROGERS, RADIO & TV Technician

WEDNESDAY IS
DOUBLE SAVINGS DAY
At Sunbeam Cash Food Market

FRYERS	Fresh Dressed Pound	49c
CABBAGE	Firm Heads Pound	3c
HAMBURGER	Fresh Ground Pound	25c
LETTUCE	Large Crisp Heads Each	12c
OLEO	Golden Brand 1 Pound	17c
LARD	Armour's Pure 3 Lb. Carton . .	39c

Sunbeam Cash FOOD
DOUBLE SUNBEAM THRIFT COUPONS ON WEDNESDAY . . . GET VALUABLE PREMIUMS AND STILL PAY LOW PRICES AT YOUR FAVORITE GROCERY STORE . . . SUNBEAM CASH FOOD MARKET.
Sunbeam Cash FOOD

Your Snyder
THEATRES
Pleasing You—Pleases Us

RITZ
PHONE 3-4932
TODAY & WEDNESDAY
"Night Without Sleep"
—STARRING—
Linda Darnell - Gary Merrill

PALACE
PHONE 3-3442
LAST TIMES TODAY
HERO WAR!
CATTLE TOWN
DENNIS MORGAN
RITA MORENO

TEXAS
PHONE 3-5112
OPENS 6:00 P.M. MONDAY THRU FRIDAY
—BIG DOUBLE FEATURE—
Feature No. 1:—
"Kangaroo"
—STARRING—
PETER LAWFORD
MAUREEN O'HARA
Feature No. 2:—
"Buffalo Bill In Tomahawk Territory"
—STARRING—
CLAYTON MOORE
CHIEF THUNDERCLOUD

Drive-In Theatres

CANYON
DRIVE-IN
Big Spring Hwy. Phone 3-7212
TONIGHT & WEDNESDAY
"ONE MINUTE TO ZERO"
Robert Mitchum
Ann Blythe
CARTOON

Starlite DRIVE-IN
PHONE 35843
1½ Miles On East Highway
Always The Best Movies
UNDER THE STARS!
TODAY & WEDNESDAY
JUDY CANOVA
IN TRUCOLOR
"OKLAHOMA ANNIE"

TRAIL DRIVE-IN
PHONE 3-4781
1 and ¾ Miles On Lamesa Hwy.
TODAY & WEDNESDAY
BIG DOUBLE FEATURE
Feature No. 1:—
THE DEVIL MAKES THREE
KELLY AND ANGELI
Feature No. 2:—
"Without Honor"
—STARRING—
LARAINE DAY
DANE CLARK

Season's Delight!

2405
SIZES
12 - 44

In choosing your new topper, consider this notched collar style—its tailored simplicity will go with dresses as well as skirt and blouse teams. Both long and three-quarter sleeves are included.

No. 2405 is cut in sizes 12, 14, 16, 18, 20, 36, 38, 40, 42 and 44. Size 18, with long sleeves, 2¾ yds. 54-in.

Send 30c for PATTERN with Name, Address, Style Number and Size. Address PATTERN BUREAU Snyder Daily News, Box 42, Old Chelsea Station, New York, 11, N. Y.

Patterns ready to fill orders immediately. For special handling of order via first class mail include an extra 5c per pattern.

Just off the press! The new SPRING & SUMMER FASHION BOOK, agog from cover to cover with scores of the latest style trends, all translated into delightfully wearable, easy-to-sew pattern designs for every age, every type, all sizes, all occasions. Send now for this sewing inspiration . just 25c.

Mr. and Mrs. T. T. Withers, 2607 Avenue I, were guests of Mr. and Mrs. Clarence Schkade in Abilene over the week end.

Womble-Culp Wedding Read In Hermleigh Church

Mr. and Mrs. Olan Culp, Jr., are making their home in Hermleigh following a short wedding trip.

The bride is the former Miss Faye Womble, daughter of Mr. and Mrs. L. D. Womble, Lamesa highway. Parents of the bridegroom are Mr. and Mrs. Olan Culp of Hermleigh.

The double-ring ceremony was read Friday morning at the Hermleigh Baptist Church by the Rev. Bob Creswell, pastor.

Given in marriage by her father the bride wore a street-length dress of gallant blue velvet. Her accessories were white.

Miss Billie Rae Womble, sister of the bride, was maid of honor. She wore a navy blue taffeta dress.

Donald Joe Culp attended his brother as best man.

Mrs. Olan Culp, Jr.

Miss Bobbie Dee Creswell sang "I Love You Truly," accompanied by Miss Juanita Simmons, pianist.

The bride is a graduate of Snyder High School and is employed by Radio Station KSNY. A graduate of Hermleigh High School, the bridegroom is associated with Santa Fe Trail Transportation Co.

EVENTS OF THE WEEK

TUESDAY

Kiwani-Anns, 7:30 p.m., with Mrs. Bill L. Brown, 3782 Sunset.

Couples duplicate bridge, 7:30 p. m., Country Club.

Art Guild, 7:30 p.m., with Mrs. Mabel Brock, 2000 Avenue S.

WEDNESDAY

Ace Bridge Club, 1:30 p.m., with Mrs. T. C. Abshier, Lamesa Highway.

Wednesday Contract Club, 1:30 p.m., with Mrs. Max Dyer, Sun Oil Camp.

Altrurian Daughters Club, 2:30 p.m., with Mrs. B. L. McKinley, 3304 Avenue U.

Cosmorama Club, 3 p.m., with Mrs. Weldon Kincaid, 3726 Avenue V.

Carefree Canasta Club, 7 p.m., with Mrs. R. H. Dillard, 3104½ Avenue W.

THURSDAY

Hi-Lo Canasta Club, 1 p.m., with Mrs. M. M. Dyer, Sun Oil Camp.

Tally Bridge Club, 1:30 p.m., with Mrs. Charles McCaleb, 3718 Dalton Drive.

Thursday Afternoon Bridge Club, 3 p.m., with Mrs. W. H. Cauble, 1211 Twenty - eighth Stret.

Scurry Masonic Lodge No. 706, call meeting, 7 p.m., Masonic Hall.

FRIDAY

Garden Club, 9:30 a.m., the Village.

Women's Golf Association master point day, 9:45 a.m., Country Club.

Scurry Masonic Lodge, No. 706, call meeting, 7 p.m., Masonic Hall.

Helps For Homemakers

Send your questions to "Helps for Homemakers", Snyder Daily News, or call 3-5466.

Would you please give me a recipe for a tea bread? I have a good recipe for an orange bread and would like to have another variety to serve with it at a party. L. G.

A different kind would be Peanut Loaf. You'll need the following ingredients:

5 tablespoons butter or margarine
4 tablespoons brown sugar
1 cup peanuts, chopped
2 cups all-purpose flour, sifted
½ teaspoon soda
1 teaspoon baking powder
½ teaspoon salt
2 tablespoons peanut butter
1 egg
1 cup brown sugar, firmly packed
1 cup sour milk or buttermilk

Start oven at 350 degrees or moderate, and grease a medium-sized loaf pan. Spread 3 tablespoons butter or margarine over bottom of pan, covering with brown sugar and chopped peanuts. Sift flour, soda, baking powder and salt together. Melt remaining 2 tablespoons margarine with peanut butter. Beat egg until frothy and beat in brown sugar gradually. (Remember, you only used enough of the brown sugar to cover the bottom of the pan.) Stir in the peanut butter mixture and the milk. Then thoroughly mix this liquid mixture with the sifted dry ingredients but do not beat. Pour batter over the brown sugar topping in loaf pan and bake 1 hour. Cool, and cut in slices.

• • •

Could you give me a recipe for oyster stew? G. T.

Combine one quart of milk, a small can of condensed milk and a can of celery soup. Break into this liquid about a dozen crackers crumbled fine and bring to a point just below boiling. While the milk is heating have your oysters cooking in another pan and add to the oysters a full half stick of butter or margarine. Let them cook until the edges are slightly curled then add them to the soup and let cook for a short time longer. To add a garnish touch, cut a few of the inside leaves of celery very fine and sprinkle over each bowl.

Harley Fred Bynum Marks 7th Birthday

Mrs. Glendon Bynum honored her son, Harley Fred, with a party Friday on his seventh birthday. The party was given at their home, 1909 Fifteenth Street.

Mrs. Zay Hudman assisted the hostess in serving cake and cold drinks to the following guests: Larry, Sue and Kay Walton; Charisie Carter, Donald Smith, Jerry Ann Chapman, Larry Dean Lewis, Ann Walton, Frances Martin, Alma Balew and Mary Ellen Chapman.

Bubble gum, candy and balloons were given as favors.

Pink, Blue Shower Honors Mrs. Tittle

Mrs. Wayne Tittle was honored with a pink and blue shower Thursday at the home of Mrs. Jesse Green, Clairemont Road. Hostesses with Mrs. Green were Mrs. Joe Neighbors, Mrs. Jake Ogden, Mrs. Arthur Dickerson and Mrs. Opal Watson.

Refreshments were served to the following guests: Mrs. J. P. Purcell, Miss Ann Rojean Purcell, Mrs. Zack Tittle, Mrs. Randall Tittle, Mrs. I. O. Fannin, Mrs. Albert Miller, Mrs. O. C. McCormick, Mrs. R. V. Coiclazer, Mrs. O. M. Lovell, Mrs. John Cothran, Mrs. David Scott, Mrs. Howard Stallings and Mrs. E. Bergeron.

Mrs. Beavers Leads BSP Sorority Program

Mrs. Forrest Beavers presented a program on speech to members of Beta Sigma Phi last night. The sorority met at the home of Miss Louise Taylor.

Members took part in the discussion of how to be a good conversationalist.

Refreshments were served to nine members.

Mrs. King Director Of Alturian Program

Mrs. Hugh Taylor entertained the Altrurian Club Friday afternoon at the home of her daughter, Mrs. Fred Bullard.

Mrs. W. P. King was leader of a program on Czechoslovakia with Mrs. Ross Blanchard discussing the customs and Mrs. Taylor telling of the people.

Ten members and one guest, Mrs. S. L. Terry, attended.

Robert Berryman Is Honored On Birthday

Mrs. Robert Berryman entertained with a dinner and a supper Sunday honoring her husband at their home, 3206 Avenue A. The occasion was Mr. Berryman's birthday.

The 29 guests included the following persons from out-of-town: Mr. and Mrs. George Huffman and children, Delbert, Lillian and Nita Lou, Kamay, Tex.; Mr. and Mrs. Max Woods, Archer City; Mr. and Mrs. Dewey Berryman and Mr. and Mrs. George Berryman, Hobbs, N.M., and Mr. and Mrs. Pete Berryman and children, Tad and Cindy, Aspermont.

An elk roast, which the honor guest and his brother, Claude Berryman, had brought from a hunting trip in October was part of menu.

PERSONALS

Mr. and Mrs. C. N. Snyder, 3724 Rose Circle, and Miss Leah Davis, 2366 Sunset, visited Sunday in Midland with Miss Davis's sister, Mrs. Jim Rogers, and Mr. Rogers. The Rogerses, formerly of Snyder, moved today to Crowley, La.

R. L. Oden, a student at Texas Tech in Lubbock, was a weekend visitor in the home of his parents, Mr. and Mrs. W. R. Oden, Clairemont Road. Miss Roselle Mitchell from Texas Tech was also a guest in the Oden home.

Marx Brothers Decided Not To Try Comeback Together

HOLLYWOOD (AP)—Sad news today from Groucho Marx, who is seldom sad, even for a comic.

The Marx Brothers will never perform again as a team, predicts Groucho. That is sad, because the Marx Brothers at their zaniest would make Martin and Lewis appear like temperance lecturers.

"The same people who yell for us to appear again as a team are the same ones who would be the first to holler, "Why did they have to bring those guys back?'" Groucho says.

Groucho adds that he and his brothers believe it is better to follow the old vaudeville maxim—"Always leave them laughing."

Besides, both he and Harpo are well fixed financially.

"Chico is broke, of course, but that's not news. If that guy made $10,000 a day, he'd spend $10,000. That's his life. He's happy. What puzzles me is that he sleeps better at night than I do."

Groucho has one of the softest touches in television and radio. His quiz show, "You Bet Your Life," is telecast and broadcast simultaneously. It requires little time on Groucho's part.

He says that after 22 years, he finally has completed the cycle of all Easterners who move to California.

"When you first come out here, you buy a home on a mountaintop, install indirect lighting so you can better enjoy the view at night. You look at the view just once.

"Next, you live at the beach. Before long the waves are breaking in your living room.

"So you move to a canyon home. The storms come in the winter and wash your neighbor's house on top of yours.

"Finally, you buy a house on a nice, quiet street like this (in Beverly Hills where the milkman comes every morning and the kids play with the kids next door just like they do in Philadelphia or Wichita."

His home is large but not overly large in the movie star tradition. He had a big house once but got rid of it after an incident that almost scared the pants off him.

He was way off in a back bedroom strumming his guitar when the door creaked and he looked up to confront a giant monster. It was his friend, Boris Karloff, made up for the first time as Frankenstein. Karloff had driven across town from the studio in the monster get-up just to play a gag.

"The maid let him in just before she fainted," recalls Groucho.

Mr. and Mrs. A. A. Behringer, 1401 Avenue M, have had as guests Mr. and Mrs. A. B. Chitwood and daughters, Connie and LaDon, of Lamesa.

PERSONALS

Robbie Floyd, who is a student at Tarleton State College in Stephenville, visited his parents, Mr. and Mrs. Ennis Floyd, 1000 Thirty - first Street, over the week end.

Mrs. Wayne Gladson and daughter, 3005 Thirty - eight Street, and Mr. and Mrs. J. J. Dyer, 3608 Avenue U, were guests Sunday in Ballinger of Mrs. Gladson's brother, Raymond Berryhill.

Mr. and Mrs. L. E. Bever, 2701 Avenue G, and Mr. and Mrs. M. L. Andress, Clairemont Road, attended a banquet given in San Angelo Thursday by the Shriners and Daughters of the Nile.

Mrs. Bentley Baize and sons of Cherry Street visited Saturday with her sister-in-law, Mrs. Sam Baize in Stamford. Mr. Baize attended a seed breeders' convention in Dallas over the week end.

Week-end guests of Mr. and Mrs. Stephen Badzik, Lion Oil Camp, were Mr. and Mrs. George MacDougal of Monongahela, Pa. The guests were en route to Acapulco, Mexico.

Mrs. Corlee McNitt was brought from a hospital in Colorado City yesterday afternoon by Bolger ambulance to the home of her parents, Mr. and Mrs. A. J. Hardin, at 3108 Hill Street.

Pvt. and Mrs. Ralph Miller of El Paso were week-end guests in the homes of their parents, Mr. and Mrs. Clyde Miller of near Fluvanna, and Mr. and Mrs. Dewey Everett, west of town.

Mr. and Mrs. W. B. Withers and daughter, Jean, of Hermleigh visited their son, Calvin Withers and family in Andrews during the week end.

Mr. and Mrs. R. T. Dickson, Lamesa Highway, had as week-end guests his brother, C. V. Dickson, Mrs. Dickson and son, Dickie, of Abilene.

Miss Wanda Jean Rainwater, daughter of Mr. and Mrs. E. P. Rainwater, 1208 Twenty - seventh Street, returned to Howard Payne College in Brownwood Saturday after being home a week with flu.

PEERLESS PUMPS
HI-LIFT — TURBINE — AND — JET PUMPS
WATER WELL DRILLING
G. S. TAYLOR DRILLING
Day or Night Service Phone 3-4751 Snyder, Texas

Snyder Insurance Agency
WAYNE BOREN CLYDE HALL
COMPLETE INSURANCE SERVICE
1820 26th Street Phone 3-3163
P. O. Box 527 Snyder, Texas

You've Got to Drive It to Believe It!

Road Test and Rate the New Dodge V-Eight

Here's How To Make Your Own ROAD TEST RATING
Get your free check list. Road Test a Dodge. Rate Dodge on these 12 key points. Then compare with any other car.

You've heard talk about how this new Dodge performs. About the new 140-h.p. Red Ram V-Eight engine. About the new design that does away with "deadweight." And about the new feeling of *mastery*. So you say to us, "How about that 'Road Test Ride' you're offering?" You step in. You take over. And from that moment on, all your ideas about motor car performance are changed. Your own Road Test Rating will convince you. Come on in . . . today!

Specifications and equipment subject to change without notice.

New '53 All New Dodge

EZELL MOTOR CO. LTD.
1931 25TH STREET PHONE 3-5426

A new type motor oil for the new cars

Your new car needs this new type oil

Prevents "4000-mile knock." Many 1952 and practically all the 1953 automobiles have *high compression* engines.

You've heard about these fine new engines.

You know, for example, that they require gasoline with extra anti-knock performance . . . a gasoline like Humble Esso Extra.

Now, Detroit's automotive engineers have discovered that high compression engines need an entirely new type of motor oil. With conventional oils in the crankcase, the new engines have a tendency to ping, or knock, after four to eight thousand miles of driving.

This "4000-mile knock" is caused by combustion chamber deposits; these *increase* the compression ratio to a point where no commercial gasoline will give you anti-knock performance.

Humble Esso Uniflo, an entirely new type motor oil, prevents the formation of deposits that cause "4000-mile knock" in high compression engines if you begin to use it regularly in the first 1000 miles of driving.

Protects against friction wear and acid corrosion. Second, the engineers discovered that *friction is the chief cause of wear* in automobile engines. Moving parts in the new engines are so carefully machined that they fit very closely. This gives you much better performance from your car, but it also requires superior lubrication. Heavy oils and oils that "thicken" in cold weather don't flow readily between such closely fitting parts. The result is excessive wear from friction, and expensive engine overhauls . . . To minimize friction wear . . . again you need Humble's new Esso Uniflo Motor Oil.

Esso Uniflo has such an amazingly high viscosity index that it gives you the quick-flowing characteristics of an SAE 5W oil at 25° below zero Fahrenheit, and the tough, full body of an SAE 20 oil at 110° Fahrenheit.

Furthermore, the additives in Esso Uniflo are anti-acid—this new type oil cuts acid corrosion as much as 50%.

You Need Only One Grade of Humble Esso Uniflo. *You use it year 'round.* Esso Uniflo meets all the specifications for SAE viscosity classifications 5W, 10W, 20W and 20. It is a heavy duty, detergent oil, recommended for API service classifications ML (light duty), MM (medium duty), MS (severe duty) and DG (general diesel duty). Its viscosity index is amazingly high.

Premium Value—Premium Price

Humble Esso Uniflo costs something more than most motor oils. But you'll agree that the small extra cost—less than one-tenth of a cent for each mile of driving—is cheap insurance against "4000-mile knock," friction wear, and acid corrosion!

A Word to Owners of Older Automobiles

If you use an oil meeting SAE viscosity classifications up to 20—you will find it profitable to change to Humble's new type Esso Uniflo. It will protect your car against friction wear and acid corrosion; reduce starting drag and extend battery life.

If your engine has just been rebuilt—change to Esso Uniflo. It will prevent the deposits causing "4000-mile knock"; it will protect against wear from friction and corrosion, reduce starting drag and extend battery life.

If you use SAE 30 or SAE 40 oil—Humble continues to recommend Esso Extra Motor Oil No. 3, a high quality, heavy duty, detergent oil with a viscosity index second only to that of Esso Uniflo.

HUMBLE OIL & REFINING COMPANY HUMBLE

MODEST MAIDENS

Trademark registered U. S. Patent Office

THAT IS A VERY INTERESTING PICTURE, ISN'T HE?

Crossword Puzzle

ACROSS
1. Vigor
4. Silkworm
7. Dish of greens
12. Slender finial
13. Angry
14. Living
15. Instructive discourse
17. Fine fabric
18. Festival
19. Devoured
21. City in Portugal
23. Otherwise
27. European finch
29. Measure of length
31. Of us
32. Cuts off
34. Yeast
36. King of Judah
37. Juice of a tree
39. Ringlet
40. High
42. Kind of fish
44. Turn inside out
46. Little chap
49. Cut in two
52. Glossy fabrics
54. Foreign
55. Guido's highest note
56. Japanese coin
57. Frozen rain
58. Steep
59. Mark aimed at in curling

DOWN
1. Stolen property
2. Fencing sword
3. Pertaining to a painting
4. Australian bird
5. Scarcer
6. Conceive a notion
7. Auction
8. Straighten
9. The linden tree
10. Salutation
11. Animal's home
16. Lukewarm
20. Ring slowly
22. Individuals
24. Most beautiful
25. Demands payment
26. Sea eagles
27. Location
28. Lohengrin's wife
30. Allows
33. Not different
35. Mountain ridge
38. Ship's treasurer
41. Dike
43. Not fresh
45. Outlet
47. Body joint
48. Ancient slave
49. Owns
50. Entirely
51. Recline
53. Make lace

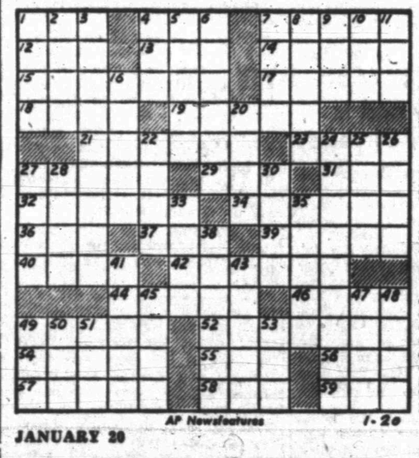

AP Newsfeatures 1-20

JANUARY 20

PALATE SLIDES
ELIXIR TENANT
APT PUREE DIE
LII ASPERSE SE
ENOW TEN CALL
DELAYS STOLES
IKE ANI
COVETS BROKEN
OXEN HER MENE
MA SLAVERY CA
ELI OVATE PAR
TIRADE OTIOSE
SCENES NESTED

Solution of Yesterday's Puzzle

If You Miss Your Snyder Daily News

Phone Before 7 P.M. Week Days

DIAL 3-5486

Phone Before 10 A.M. Sundays

— One Will Be Delivered to You —

MARY WORTH

FERDINAND

SCORCHY SMITH

TIMES PRINTING COMPANY

OFFICE SUPPLIES—FURNITURE
UNDERWOOD SALES AND SERVICE

OAKY DOAKS

DICKIE DARE

KERRY DRAKE

DR. N. E. GAMBRELL, CHIROPRACTOR

Telephone 3-6101
1300 25th Street

REX MORGAN

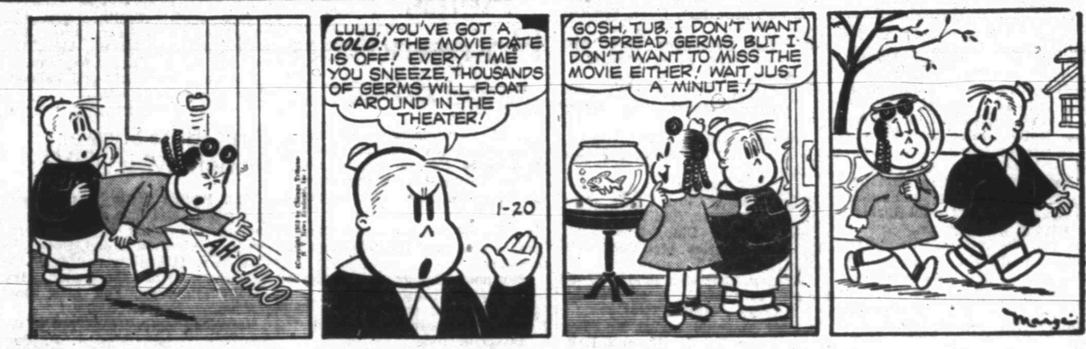

LITTLE LULU

TIMES PRINTING COMPANY

QUALITY PRINTING
1907 25TH STREET

THE SAINT

1801 AVE. S

CITY PLUMBING COMPANY

Specializing In Repair Service Calls—All Work Guaranteed

PHONE 3-6364

HOPALONG CASSIDY

For Classified Ads Dial 3-5486

HOMER HOOPEE

THE ADVENTURES OF PATSY

Unbeaten Seton Hall Leading Cage Teams

NEW YORK (AP)—Seton Hall, the nation's only unbeaten major college basketball team, stands as the No. 1 team in the country today—thanks to its latest winning streak.

Basketball fans with long memories will recall that the South Orange, N. J., school leaped into national prominence back in 1941 with a 43-game streak, snapped by Long Island University in the National Invitation Tournament. The latest Seton Hall streak reached 18 with four victories last week.

Forty-six of the 92 sportswriters and broadcasters who voted picked Seton Hall as the top team. This gave the Pirates 775 points, on a basis of 10 for first, 9 for second, etc.

Seton Hall, moving up gradually from fourth place in the first poll displaced Kansas State at the top after the Midwesterners had held sway for three weeks. Kansas State had ousted La Salle, which ruled the roost for the first two weeks.

La Salle, incidentally, was the last team to beat Seton Hall. The Explorers edged the Hall, 80-76, in the first round of last year's National Invitation Tournament.

Kansas State fell to fourth place and La Salle also dropped, sliding to fifth place, as Indiana and Washington moved in behind Seton Hall. Indiana jumped from sixth to second on the strength of its 74-70 double overtime victory over Illinois Saturday night. As might be expected, Illinois also tumbled, going from fourth place to sixth as a result of the defeat.

Kansas, which caused Kansas State's downfall with an 80-66 trouncing, moved into the first 10 at the No. 9 place.

Oklahoma A&M moved up two places to seventh, while North Carolina State held firm in eighth place and Fordham dropped down three to 10th.

The leaders (first-place votes in parentheses):

1. Seton Hall (46)	775
2. Indiana (18)	655
3. Washington (10)	504
4. Kansas State (2)	499
5. La Salle	381
6. Illinois (1)	378
7. Oklahoma A&M (4)	283
8. North Carolina State (4)	283
9. Kansas	230
10. Fordham	206
The second 10:	
11. Tulsa (2)	93
12. Western Kentucky (1)	87
13. Seattle (1)	74
14. Louisiana State (1)	61
15. California	61
16. Notre Dame	57
17. Oklahoma City (1)	48
18. Eastern Kentucky (2)	46
19. Minnesota	32
20. Manhattan	26

Hogan Is Seven Under In Meet

PALM SPRINGS, Calif., Jan. 20 (AP)—Golf's famous little slugger, Ben Hogan, remained temporarily out of retirement today, doubtless to the distress of the active members of the profession.

Hogan emerged from the sidelines to play in the unusual $10,000 Thunderbird Country Club invitational, and proceeded to torture the course with a seven-under-par 65 to share the lead after the first round yesterday.

The co-leader was veteran Dutch Harrison, and trailing behind were 23 other professionals out of the select 30 invited here who shot sub par golf.

Included in this array was still another grand "oldtimer," Byron Nelson, who forsook his ranch at Roanoke, Tex., long enough to play here and score a fine 68.

Thunderbird is hardly three years old. Its expensively created course—a 6,300 yard carpet of green stretching out on an otherwise barren, sunbaked desert—has par of 36-36—72.

The members decided to throw a pro-amateur tournament and each pitched in $100 or more to make up the money pot. For this, they get to play the first two rounds with one of the pros.

Bob Hope, Bing Crosby, Phil Harris, Randy Scott, Bing's son Lin, Jerry Lewis and other members joined in the fun. Hope said he shot approximately 78—give or take six or eight strokes.

Teeing off today, the nearest threat to the leaders was Jim Turnesa, whose 34-32—66 was just one stroke ahead of four others.

Included in the 67 division were Al Mengert, Dick Mayer, Ted Kroll, whose 31 on the backside was low for that side, and Pete Fleming.

Minor League Pay Is Better Than Indians

SAN JUAN, Puerto Rico, Jan. 20 (AP)—Pitcher Jose Santiago, who had a 14-7 record with Dallas of the Texas League last season, said he is returning unsigned a major league contract.

The righthander said yesterday a Cleveland Indians salary offer was $150 less a month than the pay he received at Dallas last year.

Wyatt Getting Coaching Post At Arkansas

FAYETTEVILLE, Ark., Jan. 20 (AP)—Bowden Wyatt now is officially the University of Arkansas' new head football coach.

The 36-year-old teacher of a jazzed-up single wing was released yesterday from a contract which had nine years to run at the University of Wyoming.

A week earlier he was offered and accepted the Arkansas job for five years at $12,000 annually to succeed Otis Douglas, resigned.

Bill Good, assistant to the Arkansas president, said today that agreement, included in the minutes of the board of trustees meeting, officially tied Wyatt to the post providing he could get loose at Wyoming. The actual signing of a contract will be a mere formality when Wyatt arrives here, Good added.

Wyatt said at Laramie, Wyo., last night that he would leave immediately to take over his new assignment.

In releasing the coach, the Wyoming board called attention to "the high frequency" with which coaches have broken contracts with colleges.

Informed of this, Arkansas President John Tyler Caldwell said:

"We fully appreciate the views of the Wyoming trustees, but naturally we are pleased that Wyatt has been released and can be expected to arrive in Fayetteville within a few days for duty."

Hermleigh In New District

The Hermleigh schools have been placed into District 6-B for high school football competition, Orville Paty, superintendent of schools, announced this week.

Paty said that District 5-B, of which Hermleigh was a member last fall, has been split into two districts because of its size. In the Sunday meeting in Loraine in which schopl representatives organized their new district, Paty was elected chairman, and Charlie White, Hermleigh coach, was elected secretary.

Members of District 6-B with Hermleigh are Loraine, Coahoma, Ira, and Hobbs. Former members of Hermleigh's district placed in District 7-B are Trent, Robert Lee, Bronte, Highland, and Divide. Divide has indicated that it may drop out of the district because of lack of enough boys to make up a football team.

'THE COWBOY AND THE LADY'

U. S. Sen. George W. Malone (Nev.-R.) showed up a finance committee hearing in Washington Jan. 19 in a fancy cowboy style shirt. Here he is shaking hands with a Texan, Mrs. Oveta Culp Hobby, the new Federal Security Administrator, who knows about cowboys.

Close Game Starts Season For City Basketball League Here

A very close practice game indicated last night that play in the city basketball league will be highly competitive this year when C & S Sporting Goods edged out Chuck Wagon 58-56.

Chuck Wagon is defending champion of the league, and C & S is the only team that defeated Chuck Wagon last year.

Actual league play will not get underway until teams turn in entries. Glenn Snyder, league chairman for the Quarterback Club, said four teams have now entered the men's league.

In a preliminary match of the night, two women's teams from the same squad, calling themselves the Blacks and Whites, played to a 19-19 tie and decided to quit.

James Bowers and Gene Gibson led C & S to its win. Bowers sacked up 18 points, and Gibson put in 15. Gibson, standing at 6-4, warded off Skeeter Lawrence, the Chuck Wagon's 6-5 scoring ace, who managed only 14 points. Bob Blake, a short hustler for the losers, tallied 15. Gibson put in 83.3 per cent of his free throws, not falling short of his average at Texas Tech when he led the nation in that division in his junior year.

C & S led off in scoring, but the team never gained a comfortable lead. At the end of the first period, the five led 12-9, while they were ahead 27-22 at the half. At the end of the third quarter, they led 43-38.

Near the end of the game, the two teams were tied up five times, with each gaining a lead, but C & S finally put in a leading field goal through the hands of little Jimmy Williams and stalled the ball for the remaining 20 seconds on the clock.

C & S	FG	FT	PF	TP
Gibson	5	5	4	15
Bostick	0	0	1	0
Minton	0	2	2	2
Bowers	6	6	4	18
Price	1	1	3	3
Shipley	4	2	3	10
Hale	0	0	1	0
Richardson	3	0	3	6
Williams	1	2	4	4
Total	20	18	25	58
CHUCK WAGON				
Lawrence	5	4	2	14
Burney	2	1	3	5
Dillon	2	1	3	5
Blake	5	5	3	15
Pyle	3	0	2	6
Medford	5	1	3	11
Total	22	12	16	56

It is believed that older mothers are more likely to have twins than younger mothers.

Junior High Wins In Basketball Yesterday

Junior high cage teams remained undefeated yesterday as they returned home with wins over Big Spring.

Led by the 17-point game of Richard Dickerson, the eighth grade squad took a fourth win of the season in a 48-41 tally over Big Spring.

Floyd Blackwell scored 11, Powell Berry nine, and David Gist and Milton Ham basketed five each.

The seventh grade squad, winning for its third time in the season, taking the Big Spring crew 27-17.

Virgil Gunnels led scoring with 11 points, followed by Dwayne Prince with nine, Bobby Pollard with four, Tommy Prichard with three, and Ronald Smith with two.

Jimmy Williams, coach, said the two teams will play host to Sweetwater fives tomorrow afternoon, beginning at 4 o'clock.

Ike Will Add Prestige To The Link Game

NEW YORK (AP)—There was an air of quiet, dignified jubilation at "Golf House" today over the inauguration of the first real golfing President this nation has had in 30 years, since the death of Warren G. Harding.

"Not that golf needs the publicity," cautioned Joseph C. Dey, the executive secretary of the USGA and curator of the local shrine, "but it doesn't figure to hurt the game either. I imagine the picture of President Eisenhower golfing will cause many people to take up the game."

So far as Dey has any record, the only ardent golfing President besides Harding was William Howard Taft, the father of the senator from Ohio, who left the White House in 1913.

"From the pictures I have seen of Taft hitting the ball, I do not imagine he was very skilled at it," Dey said. "I'm sure that neither he nor Harding was quite in the class with Eisenhower. After all, any man who shoots an 85 over the Augusta Masters' Course, as he did, is a pretty good golfer."

Eisenhower, Dey pointed out, was one of 99 members of the Augusta club who commissioned a portrait of Bobby Jones, which will be officially unveiled at "Golf House" Jan. 31. It is planned that Bobby will attend the ceremony if his illness permits him to make the trip from Atlanta.

Though Harding, from all accounts, was only slightly removed from the duffer class, there was no question of his devotion to the game. He was a member of the Executive Committee of the USGA in the years he was president, and in 1921 he presented the Open Championship Trophy to Jim Barnes at the Columbia Country Club in Chevy Chase.

Perhaps not generally known is the fact that the Harding Trophy, emblematic of the national public links team championship, was put up by the then president. There is a story, apparently substantial, that the bill for the cup came in after Harding's death in office, and that the USGA absorbed it.

Tigers To Plainview For 1st Cage Game Of District Play

With the weather appearing to be in their favor this week, Tiger cagers will leave this afternoon for Plainview, where they will meet their first district opponent.

Plainview, which has not been considered a standout in the district this season, has turned up with a surprising record. Despite their being called weak, the Bulldogs have tallied an 11-5 record.

In the Bulldogs' favor is the championship of the Brownfield tourney, in which the Tigers took third place. To win that tourney, Plainview downed Denver City 56-42. Denver City took Snyder 60-53 in the second round tourney, while Plainview was defeating Seminole.

Plainview has downed Sudan, Hereford, Tulia, and Littlefield, as well as beating Seminole in an early season game. The Plainview group lost games to Dimmitt and San Angelo.

Jerry Forderhase and Rex Jordan are the offensive standouts of the Bulldog squad.

Gene Gibson, head basketball coach here, said he will use Bill Boyd as a forward, assigning him defensive duties against Jordan. Boyd has been a defensive standout all year and has shown efficiency on rebounds. Also starting will be Ned Underwood, 6-2 center and scoring leader, Deanie Floyd, Reagan White, and Joe Cargile, all outstanding offensive players.

Joe Galyean, Jimmy Bennett, and Douglas Ayers will also play with the A squad.

B squad coach Hal Battle will be taking Alan Snead, Jack Spikes, Steven Blair, Royce Pierce, Don McNew, and Mike Gibson.

Battle's team, in eight games this season, has lost only one. That was a one-point loss to Lubbock B. Gibson's squad has an 8-7 record.

All district games scheduled for last Friday night were postponed because of icy roads and the flu. While the Tigers meet Plainview tonight, Lamesa, with a 10-5 record, will go to Sweetwater (11-5), and Big Spring (5-8) will go to Vernon (13-3).

Only one Tiger, Ray Courtney, will be out of tonight's game because of the flu. Courtney is recovering.

Rice Trying To Grab Lead In SW Conference

(Associated Press Staff)

Rice Institute's potent Owls start a two-game try for undisputed possession of first place in the Southwest Conference cage race Tuesday night playing host to Texas Christian.

The Owls can pull into a tie with the University of Texas Longhorns with a three-won, one-lost record by beating the defending champion Horned Frogs and go ahead of the field Saturday by whipping the hot-and-cold Texas Aggies.

Rice will have the home court advantage in both tussles, but can expect a fight out of the Cadets who have a two-won, two-lost record in conference play.

Arkansas's Razorbacks, with a 49-47 edge over Baylor Monday night, pulled even with the Aggies for a 2-2 conference record.

The loss knocked the Golden Bears, their record a bit tarnished, out of a tie with Texas for the loop lead. The game marked Arkansas' second upset of a loop leader in three nights and marked the steadily improving Porkers as distinct contenders. Big 'Un Rose's boys whipped Rice, then on top, Saturday night.

According to an absured fable of comparatively modern date, the Upas tree of Java destroys all life in a radius of 15 miles because it is so poisonous.

R. W. Webb
ATTORNEY
McDONALD BLDG.
INCOME TAX SERVICE
Office Phone 3-5902
Residence Phone 3-3777

We Have Moved . . .
Our Radio and
TELEVISION Dept's.
ACROSS THE STREET TO
2401 AVENUE R
We have moved these departments in order to make more room for display of our new Hoffman and Motorola Television Sets, and Radios; also to give us ample room to better service and repair your Radio or TV set. We can now take care of any TV or Radio need.
TV TOWERS — TV ANTENNAS
PORTABLE TOWER AND ANTENNA
to show you Television in your own home!
Snyder Auto Supply
2400-2401 Avenue R Phone 3-3361

EVERY TYPE OF INSURANCE
Bonds — FHA — Farm and Ranch Loans
DEPENDABLE SERVICE
Pinnell Insurance Agency
1712 25th St. Phone 3-5912 Day or Nite

FIRE SALE
STARTS WEDNESDAY . . . 8 A.M.
WE WILL BE OPEN UNTIL 9 P.M., WEDNESDAY THROUGH SATURDAY!
The Damage Was Slight . . . Just A Little Smoke Smell, But We Are Clearing It Out --
At A Big Saving To You!
● Men's and Boy's Suits, Coats, etc.
● Overalls, Work Suits—Yes, All At A Saving.
● Sport Clothes — Coats, Shirts, Slacks
COME IN AND LOOK AROUND
Fill Your Needs At Low! Low! Prices.
Fenton's Dad & Lad

Car illustrated above: Ninety-Eight Holiday Coupé. New Super "88" for 1953 also now on display at your dealer's. A General Motors Value.

Ladies and gentlemen, here is Oldsmobile's candidate for the best-looking, best-driving car of all for 1953. It's the glamorous new Ninety-Eight—the last word in "Rocket" engineering and Classic styling. That distinctive, long rear deck is balanced by a new, longer "power" hood. The front-end is new, more dramatic. The chrome trim is new, more distinctive. The whole silhouette is new, more exciting. The interiors have been enhanced and "entranced" by new upholsteries and Custom-Lounge Cushions*. Even the "Rocket" Engine is NEW—with higher power (165 hp.), higher compression (8 to 1), higher voltage (12-volt ignition). And to match this super performance, there's a new Power-Ride Chassis, new Pedal-Ease Power Brakes*, Power Steering*, and even Frigidaire Car Conditioning*! We invite you to inspect the *new* Classic *Ninety-Eight*—in our dealership now.
*Optional at extra cost.

"ROCKET"
OLDSMOBILE
Ninety-Eight

SEE YOUR NEAREST OLDSMOBILE DEALER
R. B. Sears Motor Company
312 EAST HIGHWAY PHONE 3-3181

Now Is The Time To Place That Ad-Dial-3-5486

ANNOUNCEMENTS A

SPECIAL NOTICE A-2

For
HOME DELIVERY
of the
FORT WORTH
Star-Telegram
DIAL 3-6995
Dalton Carr, Agent
3212 Avenue U P. O. Box 172
Snyder, Texas

LOST AND FOUND A-4

LOST: Six ply U. S. Royal Chevrolet tire and wheel. Believed to have been lost in Boothland Heights. Reasonable reward. Phone 3-4834.

AUTOMOBILES B

AUTOS FOR SALE B-1

We have several repossessed cars in good shape. No down payment. Catch up delinquent payments and take cars.
T. C. Goss Car Lot
Big Spring Highway

T. C. GOSS CAR LOT
BIG SPRING HIGHWAY
Highest Cash Price Paid For Your Late Model Car or Equity

1952 Buick, 4-door R&H 1995.00
1951 Chevrolet R & H Power glide 1495.00
1951 Plymouth 4 door 1495.00
1951 Ford Pickup, Heater 1095.00
1950 Chevrolet Club Coupe R & H W-wall tires $1195.00
1949 Ford V-8 Club Coupe, R&H Very Nice $1295.00
1949 Ford Custom, 2 dr. ..... R & H $1095.00
1949 Chevrolet, heater, 4 door 995.00
1947 Ford V-8 4-dr. 695.00
1947 Ford R&H 695.00
1946 Ford, clean 695.00
1946 Studebaker Pickup $295.00

For Clean Better Cars Where Prices Ar Right—See T. C. Goss, R. H. Lee or M.C. (Snuffy) Burdett
DIAL 3-9297

TRAILERS B-3

SAVE YOUR TRAILER
KOOL SEAL
ROY V. LASHAWAY
TRAILER SALES
1102 25th Street Dial 3-4994

27 foot modern trailer house. Will take trade. Dial 3-7179.

BUSINESS SERVICES D

TRIPLE "W" SIGN SERVICE
We do lettering of all kinds
Complete Neon Service
RALPH A. WALKER, Owner
1924 25th St. Dial 3-4953
Snyder, Texas

CLASSIFIED DISPLAY

CAUTION
SINGER sells its machines ONLY through SINGER SEWING CENTERS identified by the famous Red "S" on the window NEVER through dealers or department stores.
Singer Sewing Machine Co.
Phone 360 159 Walnut
Colorado City

BUSINESS SERVICES D

FLOOR FINISHING D-6

SPEED BALL SANDING COMPANY
Floors sanded, filled, finished
Old or New floors
Guaranteed Work Free Estimates
300 28th St. Dial 37115
Snyder, Texas

HAULING DELIVERY D-10

Furniture moving, local and long distance. McAlister Transfer & Storage. Dial 3-6791.

PAINTING, PAPERING D-11

Call C. R. Agee, 3-4355 or 3-4542 for painting, paperhanging, texturing. Free estimates. Courteous service — All work guaranteed.

PLUMBERS D-13

FREE We will contract any size plumbing job. Free estimate. City Plumbing Company. 1801 Avenue S. Phone 3-6364.

S. E. Lenaman wants plumbing after 4:00 p.m. and all day Saturday and Sunday. 3004 38th St. Dial 3-5723.

EMPLOYMENT E

HELP WANTED, Male E-1

WANTED, oil well services men to register for Free employment service, we've placed 60 men in last 40 days. It's free to everbody but tenants in our own court are called first and have steadiest employment. Drive out and talk it over Cabin Courts, Lamesa Highway Phone 3-9246.

Short order cook wanted. See Mr. DuBerke, Scotty's Marathon Station. Lubbock Highway.

HELP WANTED, Female E-2

Experienced waitress wanted. Apply in person! Sportsman Drive-In.

Wanted: Two sales ladies who have use of car for high type sales work. This is ideal for housewife and is not house to house. Mrs. Jacque Tharpe. Box 1097, San Angelo, Texas.

Short order cook and two waitresses wanted. See Mr. DuBerke at Scotty's Marathon station, Lubbock Highway.

Wanted: Housekeeper to stay in home. One in family. Dial 3-3946.

SALESMEN, AGENTS E-4

Opportunity for full or part time business in City of Snyder. No capital needed. Write at once to Rawleigh's Dept. TXA-771-216, Memphis, Tennessee.

WANTED AT ONCE—Rawleigh Dealer in Scurry County. Write: Rawleigh Department, TXA - 771 - F, Memphis, Tennessee.

POSITION WANTED, Male E-5

Wanted: A part time book-keeping job or a set of books to be kept in my home. Also income tax work. Dial 3-5202.

WOMEN'S COLUMN H

CHILD CARE H-3

Care for children and babies day and night. Orma Nursery, 1111 - 24th St. Dial 3-5543.

Care for your children, day and night. Mrs. J. C. Beavers. 501 - 28th Street. Phone 3-3838.

Will care for your children day or night. Mrs. Bama Davis. 601 30th Street. Phone 3-5605.

Child care in my home days. In your home nights. Mrs. Johnson. 806 23rd. Dial 3-3612.

Baby sitting in our home or in your home, on week-ends. Alice and Glenda Brooks. 1609 East 15th.

Child care in your home. Mrs. Hughes. Dial 3-3433, 2801 Avenue T.

LAUNDRY SERVICE H-5

Ironing Wanted: Mrs. H. H. Clements. 1906 - 15th Street.

FOR BEST RESULTS USE THE
SNYDER DAILY NEWS
CLASSIFIED

WOMAN'S COLUMN H

SEWING H-6

MILLER'S SEWING
MACHINE
EXCHANGE
New good Housekeeper Sewing Machine. Good used sewing machine and parts. Electrolux cleaner. No bag to empty, roll-a-way cord. We are still located in office building at the Westward Ho Cortel, 2806 - Avenue D. Dial 3-4771.

Necchi Kirby
Hale's Sewing
Machine Exchange
now located on
East Side of Square
RENT SALES REPAIRS
"World's Finest Sewing Machine"
Kirby Vacuum Cleaners
Dial 3-4381 2514 Avenue R

FARMERS' EXCHANGE J

FARM EQUIPMENT J-1

For Sale: Good John Deere tractor, skip-row tool bar. Quick attachment cultivator. Bargain priced or consider renting small farm. Dial 3-6265 or see Owner—3001 Highland Drive.

GRAIN, HAY FEED J-2

FOR SALE. Good Kaffir Corn bundles $35 per ton, three miles north of Ira. See S. W. Adams.

LIVESTOCK J-3

For Sale: Fresh milk goats. See R. W. Webb, three miles out on Lubbock Highway. Dial 3-3777.

MERCHANDISE K

BUILDING MATERIAL K-1

PAY CASH
and Save

2x6—10 ft.	6.00
2x4—8 ft.—26 ft.	6.75
2x6—8 ft.—20 ft.	6.75
1x8—1x2 Sheathing (dry pine)	7.00
Corrugated Iron—29 gauge	9.95
Cedar Shingles H-2	7.95
Oak Flooring (good) grade	10.50
Asbestos siding, sub grade	7.75
4x8 ¾" A. D. Plywood	25c
4x8 3/8" Sheetrock	4.00

Veazey Cash
Lumber Co.
1 Mile West On
Lamesa Highway
Phone 3-6612

DOGS, PETS, Etc. K-8

DACHSHUND
PUPPIES
A. K. C. Registered, papers, furnished. Excellent bloodline. Both black-tan and red. 2805 Ave. X.

HOUSEHOLD GOODS K-4

THIS WEEK'S
TRADE-INS AT
TOWN & COUNTRY
7' International Harvester refrigerator-new guarantee $99.50
Used cold spot refrigerator-runs good 29.50
Repossessed stove, like new 99.50
Used range 29.50
Used sofa beds from 15.00
Used dinettes 10.00
We always have a good stock of used & repossessed furniture and appliances.
CASH! TERMS! CHARGE!
2403-25th, Dial 3-3362
Town and Country HOME FURNISHINGS

Giles Swap Shop. We Buy and Sell Used furniture. See our bargains. Dial 3-6853. 2012 Avenue S.

Earl and Sal's Tradin Post — Post Hiway, opposite B&B. We pay more and charge less for new and used (mostly used) furniture—anything!

For Sale: Lennox Air Conditioner, in good condition, electric record player, and china closet. Owner leaving town soon. Dial 3-5289.

For Sale: Good housekeeping sewing machine, Blonde, like new. See at 1903 Avenue M or Dial 3-4716.

For Sale: 1950 model Firestone washing machine. Two laundry tubs with stand. $90.00. Dial 3-4772.

For Sale: Walnut dining room suite, four chairs. Owner leaving town Saturday. Dial 3-5289.

NURSERY PLTS. FLOWERS K-6

NURSERY STOCK
Full line Shade-Fruit and Nut Trees, Roses, Evergreens, Berries and Grapes.
WASHAM NURSERY
West Side of Sweetwater, Texas
Phone 4524

RADIOS SERVICE K-7

FOR GUARANTEED RADIO SERVICE
Come to M & M Radio and Electric
2508 Avenue I
Dial 3-3793

MISCELLANEOUS K-11

Ethyl 23½c gal. Regular 21½c gal. Used tires and tubes. All Credit Cards honored. Sinclair Tri-Angle Station, 700 East 25th St.

MERCHANDISE K

MISCELLANEOUS K-11

For sale piano, like new, also a set of white side wall tires and tubes size 6:70,15. Dial 3-4081.

TRADE OR EXCHANGE K-12

Snyder's wildest trader has furniture, coolers etc. Batteries $5.95 exchange. Post Office Swap Shop. 2301 Avenue R. Dial 3-6122.

WANTED TO BUY K-14

Wanted to buy good used fire proof safe. Dial 3-5912.

RENTALS L

BEDROOMS L-1

BEST HOTEL. New Deal! Heated rooms. $5.00 up weekly. Three blocks north of square.

Furnished bedroom for rent with private bath, private entrance, close in. Dial 3-4802.

FURNISHED APTS. L-3

SMITH MOTEL kitchenette and bedrooms. Daily and weekly rates. East Highway. Dial 3-6483.

FURNISHED APARTMENTS
Private baths. Del Norte Courts, Lubbock Highway. 2 blocks from North Ward School. Reasonable rates.
DIAL 3-5273

SEE THE
WAYMAR
APARTMENTS
Four rooms and bath.
Furnished or unfurnished
Laundry facilities
Garage and Storage Space
Paved Street
Phones Available
Inquire about recently lowered rent.
20th & Coleman
Dial 3-6942

Three - room furnished apartment, private bath. $60.00 per month. Inquire at 2401 Avenue N before 5:30 or after 8:30.

Furnished duplex apartment. Three rooms and bath to each side. Bills paid. Three miles out Lubbock Highway. 3-3777.

For Those Who
Want The Best
Three-room Apartments
Enclosed Yards
Vented Heat
Refrigerator and kitchen stove furnished
DIAL 3-3452
Office 1921 26th St.

BELL AIR VILLAGE
CORNER OF 25th and AVENUE Q

REDUCED RATES
On 2 rooms and bath. Tile floors, venetian blinds innersprings and all bills paid. First St. south of Denson Gulf Service Station. 306 28th Street. Hill & Barbee Apartments.

Three room furnished apartment, private bath, bills paid. 2305 - 21st Street. Dial 3-3845.

For Rent: Three room furnished apartment. Dial 3-4801. 2711 Avenue G.

NESBIT MOTEL
NEW REDUCED RATES
Furnished cottage apartments, vented heat, tile bath, frigidaire, garage. $12.50 per week and up. Daily $2.00 per day, up.
Lamesa Highway
DIAL 3-9268

Nicely furnished three-room apartment. Near shopping center. 2010 26th St. Dial 3-6625.

Two rooms and large bath. Nicely furnished. In good residential section. 2112 30th. Dial 3-3727.

Greenhill Apartments: Two two-room apartments. Nicely furnished. $12.50 per week bills paid. 1½ miles north on Clairemont Road. Dial 3-6272.

New efficiency apartment. Private bath. Vented heat. Car port. Bills paid. Apply Motel 180.

Furnished apartment for rent. Especially neat and clean, only $5. per week. 611-25th.

Large furnished apartment, private bath, garage. Close to school. 2008 - 22nd. Contact Jack Darby, 1922 - 25th.

Furnished apartment. Big Spring Highway. 1 block South Gordon's Drive-In on left. Phone 3-3383.

Apartment, new furniture, redecorated, refrigerator, telephone, air conditioner, tile shower, bills paid. Three blocks west of square. Apply in person, Brown's Courts.

To Regular employed residents: Bedroom, bath and kitchen, efficency apartment. Bath with house privacy. This place is new. THERMOSTAT HEAT in winter, CARRIER cooled in summer; very high-class. $75.00 111 30th Street. Phone 3-4006.

Furnished two room duplex apartment. Full bath, large closet, close in. 2312½ 29th Street. Dial 3-5316.

Large two room furnished apartment. Private bath, bills paid, reduced rates. 2201 Avenue E. Inquire 316 East 26th.

UNFURNISHED APTS. L-4

Unfurnished 2 bedroom apartment, private bath. Garage. Dial 3-6261.

Three rooms and bath, unfurnished, two blocks from grocery store, three blocks from square, 1 block west of High School. $65.00 month and all bills paid. 1500 27th st. Phone 3-6590 or 3-5174.

Three-room unfurnished apartment. Attractive. Good location. Dial 3-5426 or 3-6486.

Three room and bath apartment. Mrs. W. R. Bell. 2811 Ave. U.

Nice three room unfurnished apartment with private bath. 324 - 29th. Inquire at 2001 - 30th. Dial 3-4804.

FURNISHED HOUSES L-5

Four room and bath furnished house. Call between 9:30 A. M. and 4:00 P. M. 512 30th Street.

Two room furnished house and bath. Corner of Avenue E at 16 th. Dial 3-3656.

RENTALS L

FURNISHED HOUSES L-6

HOUSES
Furnished and Unfurnished
BILLS PAID
Children Welcome
W. E. Searcy
1810 Avenue O
Phone 3-6576

Furnished houses, built-in kitchen, private bath. Electrical refrigeration. $10.00 week. 1 miles out Post Highway. Willingham's.

Two rooms, range cookstove, kitchenette, Hollywood beds. Clean Trailer Parks. Apartments $7.50 per week and Trailer parks $5.00. McAdams Cottages. Old Post Highway.

For rent: Small house, one bedroom. Ideal for couple. Dial 3-4544.

For Rent: Small furnished house in Boothland Addition. Merril Avenue between U and V.

For Rent: Furnished house, three rooms and bath. Just finished. $70.00 per month. Bills paid. 605-19th. Dial 3-6701.

For Rent: Two room furnished house. $9.50 per week. Dial 3-4187. For information 2001 Avenue M.

For Rent: Furnished two room house, Bendix washer, bills paid. See J. A. Woods, 1511 Avenue R.

For Rent: Nice furnished house. Three rooms and bath. $60.00 per month. Contact Apartment 3 at 610 - 32nd after 5 p.m.

Furnished House: Nice three room and bath. Venetian blinds, hardwood floors. 2004 Avenue M.

UNFURNISHED HOUSES L-6

Unfurnished house for rent. Nice large five-room house. Nice part of town. $115.00 per month. Bills paid. Dial 3-7166 after 5:00 p.m.

Four rooms and bath unfurnished house. One block from school. See Henry Roland. Block north of elementary school. Post Highway.

Two large rooms and bath. Unfurnished house. Clairemont Road. See Jesse Green on Clairemont Road.

For Rent: Two bedroom home. Unfurnished. Ollie Teek. 1308 - 27th Street.

Nice three bed-room house on three acres, place for chickens, etc. Plenty of water, $75.00. Two blocks North of Chemical Process Company, Lamesa Highway.

2 Room House and bath. Stove furnished. Garage attached. Bills paid. $35.00 per month. Dial 3-5227. Address, 1604 Avenue R.

Nice unfurnished duplex apartment. Three rooms and bath. Venetian blinds, hardwood floors. 2004 Avenue M.

MISC. FOR RENT L-7

Large office space, remodeled and redecorated, over Stinson Drug and Dyer Jewelry. 2801 Avenue V.

REAL ESTATE M

BENNIE F. PINNELL
REALTOR
Commercial - Residential - F H A
Farms and Ranch Loans
1712 - 25th Dial 3-5912

HOUSES FOR SALE M-2

GOOD BUYS AND
BARGAINS TOO
3 - Bedroom home, bath and half - Nice FHA loan.
Warehouse 40' x 80' on 2 3-10th acres well caliched ground - this can be had at a bargain.
2 - Bedroom homes in Beautiful Noble Heights - FHA Loans, $400.00 cash covers closing. See these now!
Four rooms and bath located in West Snyder. Bargain bungalow at $7500.
Two Bedroom home, $850.00 equity will handle. Overall price $7150. See to appreciate. Small monthly payments.
We have other bargains such as Farms, Ranches, and royalties.
Contact
GEO. J. & LYDIA
WEBB
MANHATTAN HOTEL
3-5171 or 3-6508

For Sale. Four room modern house in Colorado City, Texas Near Schools. C. V. Lee. 411 East Highway. Dial 3-3601. Snyder, Texas.

BARGAIN HOME
Two bedroom home in restricted addition 850 square foot. Occupied only 90 days. Owner being transferred. $1400 for equity. $60.00 monthly payments. Possession in two weeks. Dial 3-6212.

FOR SALE
Three large five-room houses. Very reasonable. $500.00 down. Balance like cheap rent. No closing charges. I carry the papers.
A. L. MAEDGEN
DIAL 3-3830

TWO BEDROOM
HOMES ONLY
$400.00 DOWN
Just a few more of these nice homes in Noble Heights, in choice location on pavement. Construction will begin soon. See plans now at our office and choose your lot.
H & H
DEVELOPMENT
508 East Highway
Dial 3-4451 or 3-6683

FOR SALE
One 3 (three) bed-room & one 4 (four) bed-room home in Highland Park. Avondale Avenue. Tile kitchen and bath. Lots of closet space. Thermostatic heat. Large attached garage.
NOW UNDER
CONSTRUCTION
2 bed-room home, tile kitchen and bath. One two bed-room and den and one bath. Thermostatic control heat. Lots of closet space, and large garage. Open from 11 a. m. to 5 p. m. Tuesday.

REAL ESTATE M

HOUSES FOR SALE M-2

TO BE MOVED
Three room house with full bath and bed room, carpeted; $1800.
Geo. J. and
Lydia Webb
Manhattan Hotel
3-5171 or 3-6508

INVEST IN
HAPPINESS
BUY A HOME
2 Bedroom G. I. approved home, For only $7200, Down Payment $200 2 Bed-room, G. I. homes, With stone trim, on paved streets, Within one block of grade school. These beautiful Kitrell Heights Homes can be bought for 5 per cent down.
3 Bed-room home on one acre of land, For only $5250.
3 Bed-rooms & Den, 2 baths & Carpeted throughout. This home has everything. Let us make an appointment to show you.
3 Bed-rooms & Den on 2 lots, Sprinkler system for both front and back yard. This one you will have to see.
Come in and let us show you the plans and location for the 2 bed-room FHA homes to be built in Noble Heights. All under construction are sold. But there will be others started soon. Pick your plans while there is a choice. $200 down when you choose your plans and $200 when your home is completed.
JACK & JACK
REALTY
1921 26th St.
Dial 3-3452

Four rooms, bath, asbestos siding, city water, electricity, phone. $2,000 cash or take truck, car trade. Dial 3-5439.

FARMS - RANCHES M-8

Less Than $1 Per Acre
For sale to settle estate. 287,000 acres in Old Mexico, less than $1.00 per acre. For particulars
W. E. Brown
Patricia, Texas

WANTED: Producing royalty area Section 440 Block 97 the better part in unit. Can handle up to $500.00 if price is right. Prefer to deal direct with owners. Write, wire or call, COMBEST ROYALTY CO., Amarillo, Texas.

Your own Newspaper—The Snyder Daily News. For carrier delivery call 3-5486

REAL ESTATE M

HOUSES FOR SALE M-2

Highland Park
Three bedroom and bath, two car garage, immediate possession. $3850.00 down payment.
Three bedroom home under construction completed in three to four weeks. $3800.00 down including closing costs.
Towle Place
Two bedroom home with dining room, central heating. A good buy. $2150.00 down.
Morning Side
Two bedroom home, no garage, brand new, immediate possession. $650.00 down
Parkway Addition
Three bedroom home, central heating and air conditiong Fenced back yard. Immediate possession. $2550. for equity.
SCOTT & SCOTT
REALTY
Big Spring Highway
20 Years In Snyder
Dial 3-3262 or 3-6212

HOUSE FOR SALE
Five rooms and bath, garage approximately 1300 square foot floor space. 2200 Avenue I. Call 3-3249 for appointment.

OIL ROYALTIES M-9

ROYALTY
I still buy it at top prices.
All oil deals considered.
Phone 3-4105
Charles H. Cooper

FOR SALE, LEASE M-10

Wanted to lease: Modern house with acreage, not too far from Snyder. Write Box 1206, Snyder, Texas.

Farm for lease: 11 miles Northeast of Snyder, 81 acres. J. J. Stringer.

REAL ESTATE M

FOR SALE, TRADE M-11

Four-bedroom home for sale or trade. Bushy Hedges. Tri-Angle Service Station. 700 East 25th St.

BUSINESS
SERVICE
Who Sells What
& Where Is He?

BUILDERS HARDWARE & MATERIAL
—From foundation to paint Forrest Builders Supply Company sells everything you need. Dial 3-3301.
—We have a complete line of lumber and building supplies. Wholesale and retail. Walter Hales Lumber and Suply. Dial 3-5792.

BUTANE
—Call Scurry Butane Company, 3-3721 for prompt gas deuvery. Sales & Services. Domestic & commercial Aplliances.

FLOWERS
Fresh Flowers for all occasions. We telegraph flowers anywhere. Bell's Flower Shop. Dial 3-4651.

FURNITURE
—Frigidaire refrigerators, washers, ironers. Also large selection of quality furniture at King & Brown.

INSURANCE
—Hugh Boren & Son are dependable and experienced. Insurance Real Estate-Loans-Oil. Dial 3-3651.
—The Deffebach Agency can service any type of Insurance for you. Come to for advice. Dial 3-5611.

REAL ESTATE
Buy her a home. She will love you for it. FHA or GI Financing. "For better homes, better see" — Jack & Jack, 1921 26th, Across from City Hall. Dial 3-3452.

TIRES
Mohawk Tires and Batteries. Best price in town. Lee Motor Tire Store. Northeast corner of square. Dial 3-4661.

YOU ARE INVITED
... to ask us about our monthly payment plan on repairs, re-modeling and additions to your home or other property. No obligation on your part. No down payment required. 36 months to pay.
Scurry County
lumber company
East Highway Phone 3-5471
"The only lumber yard in Snyder giving S&H Green Stamps

KEEP THIS LIST HANDY!

New Telephone Numbers

These Numbers Too Late For Telephone Directory.

Bowlin Glen Texaco Service Sta. 1401 Av S	3-9125
The Butler-Brasher Co., 1806—26th	3-3353
Donner Bookkeeping Service & Ins., 1806 26th	3-6863
Knollenberg Automotive Serv. 1605 25th	3-3381
M&M Radio & Electric, 2508 Ave. I.	3-3793
Modern Beauty Salon 1806 26th	3-6823
Stockman's Supply Store, 1615 25th St.	3-4152
Worthington Insurance Agency 1916 26th	3-3352

THE SNYDER DAILY NEWS
CLASSIFIED RATES

One day	.04 per word
Two days	.07 per word
Three days	.09 per word
Four days	.11 per word
Each day following	.01 increase

15 word minimum rate

Space ads	.84 per inch per insertion

EARNED RATES

Three days	.75 per inch per insertion
Five days and above	.70 per inch per insertion

WORD AD DEADLINES

Weekdays	5 p. m
For Sundays	12 Saturday

RULES
The publishers reserve the right to correctly classify all advertising to edit any copy deemed objectionable for any reason and reserve the right to accept advertising only on a cash-in-advance basis. Some ads are charged to phone owners, purely as an accommodation and payment is due immediately upon publication. Some types of ads are not charged under any circumstances but must be strictly cash-in-advance.

It's Easy To Place Your Ad
In The
SNYDER DAILY NEWS

CUT ME OUT NOW!
MAIL TO:
Snyder Daily News
P. O. Box 497
Snyder, Texas
CUT ME OUT NOW!

Write Your Classified Ad in this space . . .

Number insertions..... insertion dates.....
Remittance of $..... enclosed; or charge my account.

RATES

One day	4c per word
Two days	7c per word
Three days	9c per word
Four days	11c per word

Each day following 1c increase
(15 words minimum rate)

DEADLINES

Weekdays	5 p. m.
Sundays	12 Saturday

(Name)
(Street)
(City)

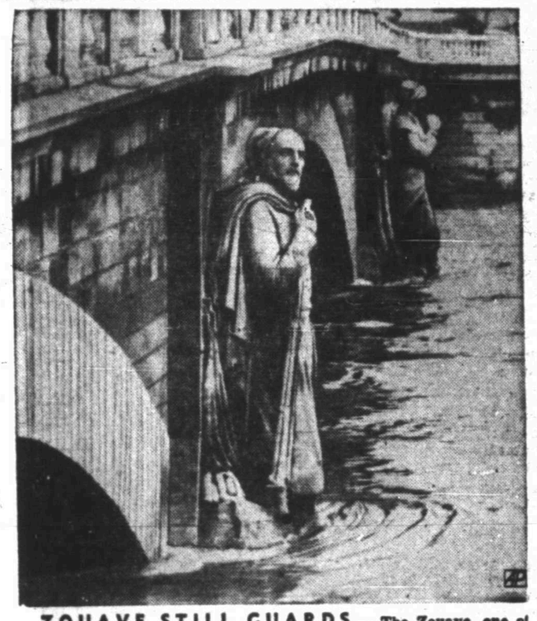

ZOUAVE STILL GUARDS — The Zouave, one of water-level statues on Alma Bridge over Seine River in Paris, and familiar flood barometer, "warns" Parisians as his "feet" get wet

BUSINESS MIRROR

'Wait And See' Attitude Of Business Is Prevalent Now

By SAM DAWSON

NEW YORK, Jan. 19 (AP)—Business - like most everything else in America—today and tomorrow will have more of its mind on the hoopla in Washington than on—business.

Even the confidence boom that developed after the election has simmered down to watch the inauguration and to wait for the coming messages in which the new President will outline his policies.

Stock market traders mostly took the last week off, figuring that after pushing the price averages back up to the 1930 level they had sufficiently discounted the new regime in advance. Now they'll wait and see.

But business and industrial reports, filtering in through today's breathing spell, show how far the confidence boom has gone.

Steel mills, that usually make just another month out of January, are running at such a clip this time that they may push output for the month to a record high.

Retail trade has continued since Christmas at an unexpectedly high rate.

The nation's chain stores and mail order companies now reporting on their December business, show it topped all records. The holiday sales were large enough in almost all cases to put the firms' sales for the entire year anywhere from 2 to 9 per cent above 1951 dollar volume.

Home builders also report 1952 turned into a better year than first anticipated, and better than 1951 by 4 per cent. It was the fourth straight year that housing starts topped one million units.

Many builders are predicting a slight drop this year from the 1,1,131,200 in 1952, but most think they will reach the million unit mark again.

Building materials manufacturers, anticipating keener competition this year, are setting up displays in Chicago to entice the members of the National Association of Home Builders, opening there today.

Home appliance makers also are on hand. Most of them predict a big year ahead for appliances, but admit competition will be much greater.

Housekeeping by industry is also looking for a big year. With expansion of industrial plants at a peak, the need for plant maintenance—and the reduction of operating costs—is being stressed at the plant maintenance show opening today in Cleveland. Some 7,000 products which help to keep a plant tidy and profitable are on display.

Workers also have a booming note of cheer today from the Bureau of Employment Security is the Labor Department.

Its director predicts employment will break all records this coming summer when the farm harvest season hits its peak. Last June employment set a record at 62,600,000. At least 400,000 more this summer, the bureau official thinks.

Books, Music Help Doctors

IOWA CITY, Ia., Jan. 17 (AP)—Books and musical records are among new adjuncts to modern medicine which are being used with success at the State University of Iowa hospitals here.

Even persons unconscious from a severe injury such as a skull fracture are subjects to whom volunteers read aloud as part of a mental conditioning procedure.

Mrs. Leota Stagg, librarian in charge of the "reading therapy" program, says it is based on the idea that "a cheerful, happy patient is a better patient" and more likely to respond to treatment.

Doctors and nurses were quick to recognize the value of the program, says Gerhard Hartman, superintendent of university hospitals who explains, "Its successful application involves close co-operation" and study of individual cases.

"Reading therapy"—known formally as bibliotherapy—is especially effective with patients who are depressed prior to major surgery, with those who have lost use of their legs or arms and with the blind, Mrs. Stagg reports.

For its pioneering work in this field, the hospitals have built up a library of 7,500 volumes and a staff of 64 volunteer workers.

Special equipment includes three "talking book" machines on loan from the Library of Congress, projectors which throw microfilmed books on the ceiling, page-by-page for paraplegics, and reading frames which are attached to the respirators of polio patients.

There are also books in Braille for the sightless, books in large type for persons with impaired vision and numerous musical and "talking book" records.

A young woman may patiently read aloud at the bedside of an unconscious patient. Mrs. Stagg explains that often such patients when they regain consciousness, remember parts of the story and ask for the "library lady."

The major use of "reading therapy," however, is for conscious patients who need a psychological assist. The reading helps to banish fear.

Crook Pedals From Chasers

ST. LOUIS —A 12-year-old boy caught up with a fleeing gunman last night only to lose his bicycle, thus inadvertently helping the man escape in a comedy of errors.

It all began when the man entered a confectionery in midtown St. Louis, pulled out a gun and demanded money.

A customer entered. The gunman courteously let the store owner wait on the customer, but the owner, Joseph Eno, took advantage of the open door and fled down the street shouting.

The gunman fired at Eno unsuccessfully.

Nearby residents began pouring from their homes. The gunman fled in the other direction with the crowd in hot pursuit.

Patrolman Emil Boulicoult saw the mob running toward him shouting, "Stop thief." He pulled out his gun but couldn't tell who the culprit was.

With a rush the would-be bandit and crowd was past him so Boulicoult ended up chasing the chasers.

Then James Nations, 12, mounted on his trusty two-wheeler, took over.

But one push from the gunman and the boy was on the ground while the fugitive rapidly pedaled away from the panting crowd.

The bicycle was found later but not the gunman.

First Aid Classes To Begin Tonight

A first aid course will be offered at 7 o'clock tonight at Central Primary School.

Mrs. Vertna Gartman will teach the regular course, and J. W. DeFore will instruct the advanced class, according to an official of the city council of Parent-Teacher Associations which is sponsoring the course.

The course is open to anyone interested.

Father Of Snyderite Dies In San Angelo

Funeral services were held this morning in Colorado City for Benjamin C. Cook, father of Ollie D. Cook of Snyder.

Mr. Cook, 86, died Sunday at the home of a daughter, Mrs. Josie Harris of San Angelo. He had been a resident of Mitchell County 62 years.

Remains Of Blonde Confirm Old Tales

COPENHAGEN, Denmark (AP) — A moldering skull still covered with blonde hair was sent to a laboratory today for tests to prove that Giertrud Birgitte Bodenhoff—one of 18th-century Europe's richest women—really was buried alive, then killed by grave robbers 155 years ago.

The skull and a convulsively twisted skeleton were found yesterday after 10 days of digging, scraping and brushing in a caved-in vault in Copenhagen's Assittens Cemetery. Medical experts said they almost certainly were the remains of the rich beauty.

Giertrud's death is the subject of an old horror story that has sent shivers up and down generations of Danish spines. The ancient tale claims that she was buried in a state of suspended animation—by mistake after an overdose of narcotics—and later slain by grave robbers who sought to steal her jewelry.

The almost intact skull, uncovered by Police Constable Theodor A. Binneballe, an amateur archeologist, had a slightly underhung jaw. Contemporary paintings indicate that Giertrud's jaw was a bit that way.

Surgeons and dentists who slithered down into the vault agreed the skull belonged to a woman about 19 years old at the time of her death. Giertrud was 19 when she was buried.

The position of the skull and the skeleton indicated that she really had been murdered in her coffin. The skeleton was partly turned over and the thigh bones and spine bent convulsively back as if the young woman had been writhing in agony at the time of death.

The skull was found face downward, although undoubtedly the woman had been buried on her back. There also was a distinct dent in the brow as if it were hit by some sharp instrument.

The old tale claims that Giertrud was awakened by pain when one of the grave robbers yanked violently at an earring she was wearing. She sat up in her coffin begging for help, but the ghouls raped her and clubbed her with a spade.

Surgeons hope that X-ray tests, to be started today, will furnish final proof of Giertrud's after-burial murder.

Sgt. Massingill Arrives In Korea With Division

Sgt. Darmond E. Massingill of Snyder recently arrived in Korea and is now serving with the Second Infantry Division.

Massingill, a rifleman, had been stationed at Fort Riley, Kans., and he had attended ordnance school at Aberdeen Proving Grounds, Md. Massingill's wife, Mrs. Leona Massingill, and his parents, Mr. and Mrs. Ernest R. Massingill, live on route No. 3.

Mate Told To Keep Out Of Kitchen Until Legal Separation Starts

LOS ANGELES (AP) — Actress Pauline Brown and test pilot Theodore Hall, who apparently can't get along at all as husband and wife, are going to have separate quarters from March 7 on.

Mrs. Brown, 31, testified yesterday that her 46-year-old husband hit her in the eye and broke her glasses in an argument over the broiling of their steaks.

They had remarried last Oct. 23 at the suggestion of Superior Judge Elmer Doyle, who patched up their divorce troubles and married them after her lawyer waived his $500 fee as a wedding present. She sued for divorce again, however, 20 days later.

Yesterday Judge Doyle ordered Brown to move out March 7 and meanwhile to keep out of the kitchen, to give Mrs. Brown a chance to feed their children, Gregory, 5, and Victoria, 3.

UNESCO Program Ruled Out Of Schools

LOS ANGELES (AP)—The school board has banned the UNESCO program from the Los Angeles public schools.

The board heard four hours of heated discussion for and against the program last night, then voted to ban it from the curriculum. It had been used in modified form since last year, when organized opposition developed to its presentation as a separate, specialized subject.

The school board decreed, however, that the schools shall "continue to teach subjects of human relations and moral and spiritual values."

Mr. and Mrs. J. A. Fowler, Lamesa Highway, had as week-end guests their son, Dick Fowler, Mrs. Fowler and son and daughter, Billie and Diane, of Channing, Tex., and Mr. and Mrs. L. F. Stirling of the Canyon community. The Dick Fowler family also visited Mrs. Fowler's parents, Mr. and Mrs. J. D. Faulkenberry.

Dealers, Loan Men To Meet

A special meeting for motor vehicle dealers, finance company and bank representatives, and wrecking yard owners has been called for 8 o'clock Thursday night by the Texas Highway Department.

D. C. Greer, state highway engineer, announced today that he has called the meeting in the district courtroom to discuss procedure used in obtaining registration and certificates of title on vehicles.

"The number of vehicles registered annually in Texas has now reached 3,385,000 and is expected to increase," Greer said, adding "It is the desire of this department to coordinate the work of these business firms, the county tax collector, and the motor vehicle division in order to render the best possible service to the public."

O'Dwyer Gives Half Of His Pension To Slogan

MEXICO CITY (AP) — Friends of former Ambassador William O'Dwyer reported today that the ex-envoy who announced his separation from his wife Sloan Saturday night still plans to remain in the Mexican capital.

These sources said O'Dwyer already had settled half of his pension from the New York City government—which reportedly is $12,000 a year—on his estranged spouse.

For some months O'Dwyer has been reported planning to enter business in Mexico.

Aged people seldom contract typhoid fever.

MAW, IT SURE IS A FINE FEELIN' TA KNOW YER INSURED WITH —

Hugh Borer and Son

Insurance Agency

Basement Fuller Bldg.
Phone 3-3651 Snyder, Texas

Bridge Supplies

Tallies (Progressive and Regular)
Bridge Cards, Place Cards, Score Cards,
Bridge Instruction Books

BENNETT — FEATHER

Times Printing Co.

1907—25th St.

STICK 'EM UP, PARDNER

Three members of the Las Vegas, Nevada, sheriff's office throw their hands in the air at this pistol toting gal from Texas holds them at gunpoint. She's 19-year-old Ann Trammell and she arrived in Washington with the Kilgore Rangerettes to take part in the inaugural festivities. Caught with their guns in holsters in this good natured gag at Union Station are (left to right) Abe Schiller, Eddie Gilbraith and Chet Carrigan.

WAKE UP *Perked up!*

SLEEP COZY AND RELAXED UNDER ELECTRIC BED COVERING!

What a wonderful way your electric service helps you get the most out of life! A good night's sleep *every night* of the winter. The coldest weather never bothers your rest when you have electric bed covering . . . for with lightweight electric bedding you control night time weather with a flick of a switch. Make the best possible contribution to your family's health . . . assure them the sleep they need by spreading their beds with automatic electric bed covering, proved for over a decade in millions of homes. You'll find that all electric sheets, blankets and comforters come in an assortment of decorator colors to harmonize with many color combinations . . . and so important, you'll wake up to the wonderful fact that electric bedding costs so little to use.

Select automatic electric sheets, blankets and comforters at your favorite electric appliance dealer . . . and enjoy life!

TEXAS ELECTRIC SERVICE COMPANY

J. E. BLAKEY, Manager — Phone 3-5461

EISENHOWERS 'TAKE' WASHINGTON

More numerous than the Roosevelts are the Eisenhowers, the new first family. Ike posed the day before his inauguration in his hotel room suite in Washington with, left to right (seated) brother Earl, brother Arthur, Ike; Thomas Fergon of Junction City, Kan., and Jack Bryan of Denver, both sons-in-laws of Mrs. Edna Eisenhower, widow of Ike's brother Roy. (Standing) left to right: Eisen's son Lloyd, Milton Eisenhower, Jr., Earl Eisenhower Jr., Maj. John Eisenhower (son); Milton and Bigger Eisenhower, brothers; Col. Percy W. Thompson of Fort Sheridan, Ill., father of Mrs. John Eisenhower; Paul Lucas of Tacoma, Wash., a cousin.

Eisenhower Takes On Biggest Fight As He Begins Old Age

WASHINGTON (AP) — Dwight D. Eisenhower today takes up active command of the "Great Crusade" which he promised the American people he would conduct as president.

The noontime ceremony at the Capitol inaugurating him as 34th chief executive of the United States was the awaited signal for the new regime to take over the reins of government.

Eisenhower himself appeared ready and eager to get into action —and his aides predicted he will move at a fast pace.

He selected the key members of his team shortly after the Nov. 4 election. They have met with him, drafted programs, are set to start putting them into effect.

For Eisenhower at 62, it is the beginning of heavy new responsibilities in the life of man who already has carried staggering burdens in the service of his country —supreme command of the Allied forces in Europe during World War II, for example, and later on the duties of chief of Western Europe's defense forces.

Those assignments took much advance planning, just as the days since the election have for the presidency.

And yet, a basic Eisenhower philosophy is: "Don't plan too carefully." He used those words in advising Columbia University students in New York last Friday.

Leave room for flexibility, he told the students. Tackle each day's problems as they come along.

That is the way he has gone about preparations for the "Great Crusade" which he pledged during the campaign would lift the moral tone of the government in Washington.

Eisenhower knows where he is headed, say the associates who have been working with him, but he plans to pick the roads as he moves along—as a commander in the field does.

Eisenhower put in a busy day yesterday, his last for a long while as a private citizen. Then he retired for the night before 10 p.m. in preparation for a much busier one today.

After church services this morning, the schedule called for a brief rest at his Statler Hotel suite, then a drive to the White House to pick up President Truman, then on to the Capitol for the shift of authority—from Democrat to Republican, the first in 20 years.

Lunch at the Capitol, review of the Inaugural Parade from a stand in front of the White House, then the start of his residence in the historic mansion — those things were next in that order. In the evening, appearances at two Inaugural Balls.

At the Statler yesterday, Eisenhower lunched with his four brothers—Edgar, Arthur, Earl and Milton—and eight other members of the family. It was a stag affair celebrating Edgar's 65th birthday.

The general spent part of the rest of the day making last-minute revisions in his inaugural address. A few visitors were ushered up to the Presidential Suite on the 12th floor, and many other would-be well wishers were turned away by the Secret Service.

Transition of government from the outgoing administration to the new one moved into the planning stage a few days after the election when Truman invited Eisenhower to name pre-inaugural representatives to the federal agencies.

Eisenhower did so promptly and then turned to selection of his Cabinet and other top officials. That team was selected in record time, and the members in turn chose many of their key aides.

When his Cabinet had been picked, Eisenhower traveled to Korea to keep a campaign promise—to visit the war zone in an effort to find a way to break the truce talk stalemate there.

After the on-the-spot survey, he said no miracles should be expected but expressed confidence that the situation in Korea could and would be improved. Since then he has had nothing to say about Korea but he reportedly has settled on a plan of action.

Charges For Mercy Killing Are Changed

SANTA MONICA, Calif. (AP) — A murder charge against Mrs. Elizabeth Wessel Fraps, 44, Culver City, for the "mercy slaying" last August of her 15-year-old idiot daughter has been reduced to involuntary manslaughter.

Deputy Dist. Atty. Mercyn Aggeler, stressing the woman's "vigilant care and protection of her sick daughter since birth," said it was a question of whether a murder conviction would be "morally or even legally desirable."

Bonita said Mrs. Fraps gave her daughter sleeping pills, then lay beside her and shot herself with a rifle. Mrs. Fraps recovered from the wound.

Mrs. Fraps pleaded guilty to the reduced charge and was released on $5,000 bond, pending her sentence Feb. 16.

Notes that Mrs. Fraps wrote at the time of the murder-suicide attempt indicated that the mother feared her daughter, who had the mentality of a 3-year-old, would be unable to care for herself if anything happened to the mother.

President To Take Pay Cut

WASHINGTON (AP)—As president, Dwight D. Eisenhower will receive about $25,000 less in take-home pay than his predecessor, Harry S. Truman.

The latter wanted Congress to remove this difference by retaining for Eisenhower the same tax exemption on a $50,000 expense allowance that Truman enjoyed. Eisenhower himself made no comment and Congress, which had to act by Jan. 20 for the new President to benefit, did nothing about it after a House committee rejected the bill.

Here's the way Truman figured out his own and Eisenhower's pay:

Truman:	
tax-free expense allowance	$50,000
Total	$150,000
Take-home pay	$94,000
Annual salary	$100,000
Total on full amount	$55,000
Take-home pay	$35,000

42nd Inaugural Address Today

WASHINGTON (AP) — Dwight D. Eisenhower's inaugural address today is the 42nd in the nation's 164-year history.

How come, since we've had only 32 men in the White House before today?

It's this way: 17 Presidents served one elective term each, making 17 inaugural addresses.

Nine — Washington, Jefferson, Madison, Monroe, Jackson, Lincoln, Grant, McKinley and Wilson —were elected to two successive terms, making 18 more inaugural addresses for a total of 35.

Cleveland was elected a second time after being out of office four years, making two more inaugurals for a total of 37.

Franklin D. Roosevelt's four elections brought four more inaugurals for a grand total of 41.

But that accounts for only 38 men making inaugural speeches out of the 32 before today, doesn't it?

Well, there were four more Presidents all right. But each one—Tyler, Fillmore, Johnson and Arthur—moved up from the vice presidency because of deaths and was never elected president on his own. They took an oath but it was without the frills of pomp and speech.

Smith Motel Sold, Smiths Moving Away

The Smith Motel on the East Highway was sold by Mr. and Mrs. W. J. Smith to Mr. and Mrs. Buford Olson, of Floyd, N.M., this week.

Mrs. Smith said that her husband's ill health was the reason for selling the business. Smith is to enter immediately a veteran's hospital at Amarillo for treatment of arthritis.

Actually the sale will be a trade of the motel for an irrigated farm owned and operated for the last 15 years by the Olsons in New Mexico.

Mrs. Smith said they will rent the farm, and will not attempt to operate it themselves.

While here the Smiths were active in the Methodist Church, and Smith was tail twister of the Lions Club.

Olson was president of the Artificial Breeders Association of Roosevelt County, New Mexico, superintendent of the swine division of the county fair in his county in New Mexico, and a member of the Farm Bureau.

Mrs. Olson was a member of the Woman's Club of Melrose, N.M.

Both Olsons are members of the Church of Christ.

The motel will continue to be operated under the name Smith Motel.

Girl Is Trapped In 10-Inch Pipe Two Hours

ARCADIA, Calif. (AP)—Four-year-old Heather McLaughlin has discovered that a 10-inch water pipe can be a most uncomfortable prison for a little girl.

She stepped into the pipe yesterday and was held fast in it for two hours. An electric saw had to be used to cut the pipe. Her rescuers then took off her shoes, which had been wedged around the valve it enclosed, before they lifted her out.

Her parents, Mr. and Mrs. Wilbur McLaughlin, massaged her arms while the rescue work was going on. The child was unhurt.

Vampires were formerly believed to be ghosts who left dead bodies at night to suck the blood of living persons and it was believed such activity could be controlled by driving a stake through the dead body.

General's Wife Found In Drink

SAN FRANCISCO (AP)—Mrs. Alys S. Trapnell, 46, identified by the Army as the wife of Brig. Gen. Thomas J. H. Trapnell, was rescued from the Pacific Ocean here last night.

Patrolman Paul McGoran said it was a suicide attempt, but the woman's mother, Mrs. Hulda N. Snow, discounted that possibility, saying:

"I think she must have fainted on the beach. She often goes for walks there."

Mrs. Snow added that Mrs. Trapnell, who returned only two months ago from Indochina, where Trapnell is stationed, was "depressed because the general must remain overseas another year."

Trapnell is stationed at Saigon, Indochina, with the U. S. military mission. He is a survivor of the Bataan death march and of the Japanese prisoner of war camp at Mukden, Manchuria.

Physicians at Park Emergency Hospital said Mrs. Trapnell was suffering from an overdose of barbitustes, immersion and shock. She was transferred to the Army's Letterman Hospital, where her condition was listed as critical.

Trapnell formerly commanded the 187th Airborne Regimental Combat Team in Korea and participated in restoring order among rebellious Communist prisoners of war on Koje Island.

Mrs. Trapnell returned to the United States from Saigon Nov. 14 and had been staying here with her mother, Mrs. Hulda N. Snow.

Movie Actor Drives Through Snyder Monday

Chill Wills, Hollywood film star, stopped in Snyder briefly yesterday to gas his auto.

Dewey Denson of Denson Service Station on the East Highway said Wills and two friends stopped there to gas his Cadillac. Denson said Wills was seeking a park where he could eat lunch picnic style, even though the sand was blowing.

Wills is known as the voice of Francis, the talking mule, and for his western singing in several films.

Canada produced an estimated 29,677,000 pounds of honey in 1952.

DOUBLING THE SHOT—France's Leo Dinant and "Miss Atomia" of Czechoslovakia are propelled from cannon's mouth on 100-foot flight to a safety net in a London circus.

Canadian Chamber For Increased Immigrants

OTTAWA (AP)—Canada's Chamber of Commerce urged the government today to open the nation's doors wide enough to immigrants to give Canada a population of 30 million by 1975.

But the Chamber also urged the Cabinet to continue its "selective" policy of trying to get more settlers from Britain, France and the United States.

Canada's population now is estimated at 14 million persons.

—WE GIVE—
S&H GREEN STAMPS
DERRICK BARBER SHOP

Dr. John F. Blum
OPTOMETRIST
Most Prescriptions Filled the Same Day Patient Comes To Office
Phone 3-3992 Snyder, Texas
N.W. CORNER OF SQUARE

Announcing...

CHRYSLER'S
NEW YORKER DE LUXE
Club Coupe

A great many of you have been waiting for this . . . a swank, sporty Two-Door Club Coupe with the special flair of the Chrysler New Yorker line.

You'll like its looks. It's a true Chrysler and acts like one . . . safe, solid, comfortable.

It's powered by the only new-type engine in any American car. All the power you can use. More real control and security than you've ever felt before, uptown, downtown, and out-of-town.

Power Steering . . . Power Brakes . . . Fluid-Matic Transmission . . . they're here, too. And so are those double-strength Oriflow shock absorbers that make a road feel as smooth as a dance floor. You *know* this car will do what you want it to . . . without coasting.

Stop in soon at your Chrysler dealer's and discover what the world's finest engineering looks like and feels like . . . *right in your hands!*

ONE OF AMERICA'S FIRST FAMILY OF FINE CARS

POLLARD MOTOR COMPANY
3101 25th Phone 3-3221

Spring Wardrobe Ideas by Nelly Don

Satin-faced chambray, Sundress with petal-jewel neckline, topped with spencer. Everglaze® taffeta cotton, wrinkle-resistant, in rose, yellow, blue, violet, brown, green, grey. 10 to 20 and 10½ to 20½. 17.95

Note fine Nelly Don dressmaker details:
• generous seams and hems
• snap-in shoulder pads
• lingerie tapes
• adjustable waist length feature—rip out top row waist tape stitching for added shoulder-to-waist length.

Dunlap's
South Side of the Square
• CASH • CHARGE • LAY-AWAY • BUDGET