MICROPLEX
P.O. BOX 816423
DALLAS, TX
75381-6423

Record numbers...

TDC might close again

HUNTSVILLE, Texas (AP) — The Texas prison system remained open this morning, but officials said the prisons may close again this week after a record 475 inmates were admitted.

The Texas Department of Corrections opened its doors to new inmates Tuesday after closing for six days. The prison system began accepting new admissions after the inmate population dropped below a state-mandated 95 percent capacity mark, prison spokesman Charles Brown said.

A head count taken at midnight Monday and released Tuesday afternoon showed there were 38,275 inmates. That number was 94.73 percent of capacity, or 111 inmates below the legal limit. An official count due today will probably force the system to close again.

As the record 475 inmates were admitted Tuesday from county jails throughout the state, just 130 prisoners were released.

The nation's second-largest corrections department, behind only California, was forced to close Feb. 11 after the number of new prisoners surpassed the 95 percent mark.

It was the third time in a month that the prison system had to close because the inmate population had surpassed the capacity limit set by the state Legislature to ease overcrowding.

Brown said the earliest the system would stop admitting new inmates would be Thursday morning.

No inmates were released Monday because of the Presidents Day holiday, Brown said. But about 210 inmates were released Friday.

The Snyder Daily News

Vol. 39 No. 250 | Snyder, Texas (79549) | 10 Pages, 25 Cents

Wednesday
Feb. 18, 1987

Ask Us

Q. — When a person has to work on a holiday, is he supposed to be paid time and a half?

A. — No, not even "public" employees such as state and federal workers. In the private sector, the arrangement between employer and employee regarding holidays is strictly between the two without any government requirements. As for public workers, new legislation now allows the granting of time off rather than pay to compensate for hours worked on holidays established with each calendar year.

9 endorsements favor prison plan

In just two days, nine organizations have endorsed the chamber's economic development committee's efforts to secure a state prison in Snyder.

The committee is conducting a public information campaign with a speaking blitz to clubs and organizations throughout Snyder. Following each presentation, time is allowed for questions and answers, and then the organization is asked to adopt a resolution in support of the project.

The first to adopt the resolution Monday was the Scurry County commissioner's court. Monday evening, the local Veterans of Foreign Wars (VFW) also adopted the resolution.

Tuesday at noon, with more than 200 present, members of the Scurry County Senior Citizens Center adopted the resolution, and many members asked for and signed resolutions as individuals.

See ENDORSE, page 5

State won't buy land...

Prison site said key factor

(Editor's Note: The following is the third in a series of articles concerning the Industrial Economic Development Committee's efforts to secure a new industry for Snyder--specifically a State of Texas correctional facility.)

By Roy McQueen
SDN Publisher

The committee working to locate a correctional facility in Scurry County soon learned that location is an important consideration.

Should a 1,000-bed facility be constructed, appoximately 100 acres would be required. Because of the need to be close to city water and sewer facilities, the penal institution would likely be near or adjacent to the city limits.

From the outset, it was learned that the state of Texas would not buy land for such a facility, therefore the land would have to be donated to the state.

There are two alternatives at this point. One is for the state to build and operate a prison. Another possibility is for a private corporation to build and operate the detention unit.

A bill has been introduced by State Sen. Ray Farabee which would allow private companies to build and operate facilities according to state specifications.

The privatization case has attraction to local industrial task force members. "In the privatization case, the private firm furnishes the capital and thereby eases the financial burden on the state," said project coordinator Roy Baze.

"Some private concerns claim they can build and operate at lower costs than the state." Also, in the case of a private firm, the land cost could be capitalized.

See SITE, page 5

DAVID HINES
...for council...

JOHN JOHNSON
...for council...

JIM TULLY
...for council...

EVELYN J. MALONE
...for council...

City council slate unchanged

As of noon Wednesday, no new candidates for city council seats had surfaced and, with the deadline to file at 5 p.m., the slate of five candidates already announced may stand as the final list.

The current list includes for mayor, Troy Williamson; and for two at-large councilman seats, incumbent David Hines, John Johnson, Jim Tully and Evelyn J. Malone.

The election is due April 4--a Saturday.

While each position will be elected by a ballot of all city voters, a contested mayor's race would have to be decided by a majority vote--50 percent plus 1--while the council seats will be filled by the two top vote getters.

Regarding this, the mayor's race has the possibility of a runoff while the councilman seat's do not.

Other dates related to the upcoming city election include:

—March 5: the last day to file the first of two statements related to campaign contributions for opposed candidates. In addition, it is the last day voters may register in order to be eligible to vote in the April ballot.

—March 16: the first day for absentee voting.

—March 30: the last day to file the second statement related to campaign contributions for opposed candidates.

—March 31: the last day for absentee voting.

—April 4: election day, polls open from 7 a.m. until 7 p.m.

TROY WILLIAMSON
...for mayor...

5th-7th: sex ed. separate

Final details were reviewed and approved Tuesday related to implementing a sex education curriculum to be included this spring with health unit studies at the fifth and seventh grade and high school level.

Plans approved by the school board included the separation of boy and girl fifth and seventh graders during these instruction periods.

This was one of the suggestions arising from a public meeting last Nov. 25 related to the sex education study units. Approximately 100 parents attended that session.

The plans approved Tuesday were submitted by a local committee comprised of both school personnel and members of the community.

These "fine tuning" details were worked out based on earlier research done by the committee as well as comments offered from interested parents and at the November meeting.

The instruction is expected to begin in normally scheduled health classes beginning in April for fifth graders and following spring break (March 9-13) for seventh graders and high school-age students.

Items related to the instruction approved Tuesday include:

—That the concept of abstaining from sex be included in the studies as the "better alternative" for school-age youngsters.

—That a unit on birth control instructions be included at the seventh grade but not the fifth grade level.

See CLASSES, page 10

Economy-based plans endorsed by chamber

Action during Tuesday's monthly meeting of the chamber of commerce included passing a resolution to support the location of a prison facility in Scurry County plus two other economy-related chamber endorsements.

In addition to supporting the local project, the group passed motions to endorse measures related to the de-regulation of trucking in Texas and the super-collider research project proposed for the state.

The prison resolution is an endorsement of efforts to secure a 1,000-bed unit which would house either medium or minimum security inmates. The measure passed with 100 percent approval with all chamber board members present.

The board first heard a presentation related to the prison project presented by Roy McQueen and Red Faver, members of an industrial development committee sanctioned by the chamber.

The pair noted a 1,000-bed prison facility, if located in Scurry County, could add some 300 permanent jobs with an annual payroll of $6 million. In addition, the prison itself would involve annually some $4 million in goods to be purchased from local businesses.

The two other economy-related resolutions were prompted by requests submitted to the chamber.

The board authorized a letter be sent noting the chamber's support of recently introducted state legislation which would remove from Railroad Commission power the setting of a "minimum rate" for freight lines.

In effect, noted director John Daniel, this will allow competition among freight lines for intrastate business. Part of this proposed law also prohibits "predatory pricing," the practice of pricing such freight charges below actual cost by larger companies in order to force smaller firms out of business.

The overall effect of the legisla-

See CHAMBER, page 5

Shooting case brings quick guilty verdict

The eight-woman, four-man jury hearing evidence in the aggravated assault trial of Jimmy Trevino deliberated about 30 minutes Wednesday morning before returning a verdict of guilty against the defendant.

Trevino now stands convicted of aggravated assault with a deadly weapon. The jurors were to return to court at 1 p.m. in 132nd District Court to hear evidence in the punishment phase of the trial.

Jurors began hearing testimony in the case Monday afternoon. They returned to court Wednesday morning and heard final arguments from both District Attorney Ernie Armstrong and Trevino's defense counsel, James Brennan of Lubbock.

Trevino was charged in connection with a November incident in which a shot from a rifle was fired into the doorway of the Bobby Espinosa residence at 2702 Ave. Q.

Testimony concluded just after 3 p.m. Tuesday afternoon and the jurors elected to return to court for final arguments Wednesday morning.

In his final arguments, Armstrong told the jurors that Trevino had "intentionally and knowingly" attempted to "inflict serious bodily injury or death" to Bobby Espinosa by firing a shot into his house.

In his arguments for the defense, Brennan reminded the jury of testimony from a number of defense witnesses, who had said Trevino was at a party at a south College Ave. residence

See TRIAL, page 5

The SDN Column

By Roy McQueen

The feller on Deep Creek says, "The sum of the parts can be greater than the whole--like when you try to put it back together again."

We're on the downhill side of basketball season, and we enjoy the sideline activity almost as much as the game.

In Granbury, the undefeated girls basketball team had one of its recent games end rather unexpectedly.

It seems Granbury was playing Alvarado and were thumping the visitors pretty good when the coach of the opposition decided enough was enough. He called his team off the floor with less than a minute remaining. Granbury led 87-14.

It had not been a pleasant night for Alvarado, it was 29-2 at the end of the first quarter, 55-8 at the half and 71-10 at the end of the third period.

After pulling his team off the court, the visiting coach began squashing sour grapes about Granbury scheduling a smaller-school opponent to rack up wins. He failed to mention that Alvarado was in the playoffs last season while Granbury had a break-even 14-14 record.

"Stuff it" is associated with basketball, but most associate the phrase with being able to dunk the ball.

A few weeks ago, Snyder hosted a girls junior high basketball game. One of the visiting coaches started protesting the officiating right from the beginning.

When she received her third technical, she was automatically removed from the gym--but not before she got in the final word with the refs--"Stuff it."

A father of one of the Snyder girls found himself in the gym's lobby with the evicted coach. Trying to smooth the situation over, the local man said, "Gee, remember it's only a game."

To which the coach replied, "Stuff it!"

Congressman Jack Kemp says his pro quarterback background makes him the perfect candidate for president.

"I know how to call the signals, make snap decisions and blame someone else for dropping the ball."

In Brief

TECAT ruling

AUSTIN (AP) — The Texas Supreme Court today ruled that the state literacy exam required for all school teachers and administrators was constitutional.

"Teacher testing is a rational means of achieving the legitimate state objective of ensuring that public school educators meet specified standards of competency," said the unanimous opinion authored by Justice Robert Campbell.

Local

WTC 'out'

Day classes at Western Texas College will be dismissed Thursday and Friday to allow some 20 members of the college faculty to attend the Texas Junior College Teachers Association convention in Houston.

WTC officials note that classes will meet on Thursday night, however.

At the convention, John Forshee, assistant professor of government-political science, will be running for a TJCTA office.

Forshee, who currently serves on the organization's legislative committee, is a candidate for treasurer.

Choir encore

The Snyder Junior High School choirs will present an encore performance of the chorale "All American" — originally produced last fall — at 7:30 p.m. Thursday in the SJHS Band Hall.

Thursday's performance is open to the public and is part of the local observance of Parade of American Music Month sponsored by the National Federation of Music Clubs.

Weather

Snyder Temperatures: High Tuesday, 46 degrees; low, 26 degrees; reading at 7 a.m. Wednesday, 26 degrees; no precipitation; total precipitation for 1987 to date, 1.41 inches.

Snyder Area Forecast: Tonight: a 50 percent chance of rain, low mid 30s with east to northeast wind 5 to 15 mph. Thursday: a little cooler, a 60 percent chance of rain with high upper 40s. Wind northeast 5 to 15 mph.

Is hair analysis superior?

SAN ANTONIO, Texas (AP) — Hair analysis is far superior to urine tests in detecting drug use because it will show if a person is a heavy, medium or light user and shows use going back months and even years, a nationally known authority said.

Dr. Werner Baumgartner told a closing session of the American Society for Industrial Security on Tuesday that hair analysis works because as hair grows, it traps drugs such as PCP, cocaine, heroin, marijuana and amphetamines if they are in the bloodstream.

He described hair analysis as a foolproof drug detector. On the other hand, he said, urinalysis reveals only if a person is on drugs and is good for only two or three days after usage occurs. After that, the drug disappears from the system, he said.

However, Baumgartner said hair analysis is relatively expensive compared to urinalysis. The cost, he said, makes it prohibitive except on public safety and on high security, high risk employees — such as bus and truck drivers, policemen, pilots, and top corporate and government officials.

"It costs $30, and I'm not sure employees will want to spend that on a secretary in a non-crucial job," Baumgartner said.

Baumgartner is scientific director of IANUS Foundation, a laboratory with a philosophical name dealing with medical research into drug addiction. He and his research chemist wife, Annette, discovered the hair analysis for drug testing, he said.

In pre-employment testing, urinalysis is virtually useless, Baumgartner said, "because people are forewarned, abstain from drug use for a couple of days and nothing shows up."

In contrast, hair grows at the rate of about a half-inch a month. Clipping sections that grew a month or year ago will tell how much a drug was used and for how long, Baumgartner said.

Austrian composer Joseph Haydn was born in 1732.

9TH GRADE CLASS FAVORITES--Ninth grade class favorites at Hermleigh are Crystal Church and Mario Sanchez. (SDN Staff Photo)

President Reagan is lifting Polish economic sanctions

WASHINGTON (AP) — President Reagan will lift U.S. economic sanctions against Poland in response to reforms undertaken by the East European government and appeals from Polish church and trade union leaders, administration officials say.

The decision was accelerated by a visit to Warsaw late last month by Deputy Secretary of State John C. Whitehead that extended a thaw in U.S. dealings with the once-isolated Communist country.

It followed the release last September of almost all of Poland's political prisoners. Despite the amnesty, however, opposition sources said more than 20 such prisoners were still being held. And Lech Walesa, a leader of Solidarity, had urged the United States to press for restoration of the independent trade union.

The Polish government's suppression of Solidarity and its imposition of martial law had prompted Reagan to impose the sanctions in December 1981. U.S. relations with Warsaw were frozen. The sanctions included the denial of new U.S. trade credits and higher-than-usual tariffs for Polish goods.

Also, Reagan suspended Polish fishing privileges in U.S. waters and landing rights for Polish commercial aircraft. The fishing and commercial aircraft sanctions were lifted on Jan. 19, 1984.

The NATO allies joined in the U.S. sanctions in 1982, suspending official credits for non-food items and negotiations on rescheduling Poland's debt.

Whitehead met with Gen. Wojciech Jaruzelski, the Polish leader, other government officials, and with Walesa and senior Roman Catholic church figures.

"Everyone said lift the sanctions," a U.S. official said Tuesday night. "It seems the time had come."

Winding up the three-day visit Jan. 31, Whitehead said, "We have engaged in a step-by-step effort to re-engage with Poland." He added: "Our remaining differences ... are in the area of human rights and national reconciliation."

The two governments agreed to begin talks in Washington this month on an agreement for scientific and technological cooperation and for the visit here of a Polish parliamentary delegation headed by Jozef Czyrek, a key member of the Communist party Politburo.

Also, U.S. firms will participate in the annual Polish industrial trade fair in Poznan in June for the first time since normal relations were broken off.

The sanctions cut into Poland's trade with the United States, which dropped from $1 billion in 1979 to an estimated $400 million last year.

Three conditions were set for removing them: lifting of martial law, release of political prisoners and progress toward reconciliation between the government and segments of Polish society, including the trade union movement.

An announcement of Reagan's decision is expected by the end of the week.

Berry's World

"Yes, by golly! I think we CAN find a spot for someone with game show letter-turning experience."

Dear Abby

High-Flying Couple Make Plans for Wedding Airlift

By Abigail Van Buren

© 1987 by Universal Press Syndicate

DEAR ABBY: My fiance (I'll call him Arni) and I are getting married soon. We've been dating for three years — Arni's 23 and I'm 21. His family is in Rhode Island and mine is in North Carolina. I'm a Presbyterian and Arni is a Roman Catholic. We'd like to get married in a Catholic church in Rhode Island with my pastor officiating and his priest assisting. Is this possible? I prefer to get married in a Presbyterian church here in North Carolina, but the church is too small, and Arni's family is too large.

I would like to charter a plane to fly all our friends and relatives from North Carolina to Rhode Island and back. It's only an hour and 13 minutes each way. I think the expense of the chartered plane should be Arni's and mine. We'd need a plane that seats about 60. Arni thinks we should write the North Carolina people and ask them to chip in about $5 — or whatever they can afford — toward chartering the plane, and forget the wedding presents because their "presence" is all we really want. (It's true; I designed and built our home six months ago and we have everything we need — and then some!)

Is Arni's suggestion proper or not? What do you think of our idea of flying everyone to Rhode Island?

IN LOVE IN MATTHEWS, N.C.

DEAR IN LOVE: The idea of flying your wedding guests from North Carolina to Rhode Island sounds great, but since you have everything you need — and then some — don't ask your guests to finance the chartered flight in lieu of wedding gifts. Pay for it yourselves, or let them get there on their own power.

However, asking a Roman Catholic priest to "assist" in a marriage ceremony in his church is out of order. If you want to be married in a church, first consult the Rhode Island priest and the North Carolina minister.

* * *

DEAR ABBY: I am a faithful reader of your column in the Utica Observer-Dispatch, and I hope you won't think me petty, but I think you owe dentists an apology. In a recent column you made a reference to "all of the doctors and dentists."

Abby, don't you know that all dentists *are* doctors? They are doctors of dentistry — a profession equally as prestigious as physicians who are doctors of medicine.

My husband is a first-class dentist, and it rankles me when people say "doctors" and "dentists," as though dentists were not doctors.

Please print this, but withhold my name, or my husband would have a fit.

DENTIST'S WIFE, UTICA, N.Y.

DEAR WIFE: Thank you for setting me straight. One day I may be in Utica and require the services of a first-class dentist to extract my foot from my mouth.

* * *

DEAR ABBY: I'm writing in regard to the man who became violent when a neighbor determined he was too drunk to drive and took his car keys. I am a recovering alcoholic who has been sober for over a year. I speak from experience when I say that alcoholism is the only fatal disease known to man where one of the major symptoms is denial of its existence.

It's too late to determine "how drunk" a driver was after someone has been killed by a drunk driver. *Please* don't drink and drive.

AN ANONYMOUS ALCOHOLIC

* * *

(For Abby's booklet, "How to Have a Lovely Wedding," send a check or money order for $2.50 and a long, stamped (39 cents), self-addressed envelope to: Dear Abby, Wedding Booklet, P.O. Box 447, Mount Morris, Ill. 61054.)

Astro-Graph

By Bernice Bede Osol

Your Birthday

Feb. 19, 1987

Many of the tense conditions that you experienced last year will be alleviated in the year ahead. Pleasant happenings as well as romantic adventures are in the offing.

AQUARIUS (Jan. 20-Feb. 19) This could be a red-letter day for you if you have a sound game plan. Establish meaningful goals and rev up your motor. Know where to look for romance and you'll find it. The Astro-Graph Matchmaker set instantly reveals which signs are romantically perfect for you. Mail $2 to Matchmaker, c/o this newspaper, P.O. Box 91428, Cleveland, OH 44101-3428.

PISCES (Feb. 20-March 20) Positive thinking will produce positive results today. Hang onto your visions of victory, even when it looks like things are going against you.

ARIES (March 21-April 19) An unusual opportunity may develop for you today that will put you in the position to do something beneficial for yourself as well as for two close friends.

TAURUS (April 20-May 20) Reciprocity is your key to success today. If you show a willingness to be helpful to others, you'll find they'll reflect your intentions in greater measure.

GEMINI (May 21-June 20) The return for which you've been hoping regarding something you've been working on very diligently is in the offing. Today could be the day.

CANCER (June 21-July 22) People with whom you'll be involved socially today will be favorably impressed by the way you conduct yourself. Class will out.

LEO (July 23-Aug. 22) The aspects indicate that your requirements pertaining to something you've been wanting for your loved ones are likely to be met. Don't quit hoping.

VIRGO (Aug. 23-Sept. 22) Take extra pains to look your best if you're going to attend a special function today. Someone you'd like to notice you, will.

LIBRA (Sept. 23-Oct. 23) Both today and tomorrow you could be luckier than usual in matters that pertain to your financial well-being. Ride this profitable wave.

SCORPIO (Oct. 24-Nov. 22) Situations over which you have direct control have great chances for success today. Don't delegate important assignments to others.

SAGITTARIUS (Nov. 23-Dec. 21) Your progress will be more substantial today if you keep your objectives to yourself. There will be ample time to talk about your aims later.

CAPRICORN (Dec. 22-Jan. 19) Your greatest asset today is your ability to pick apart the ideas or suggestions of others and tailor them into something useful for yourself.

© 1987, NEWSPAPER ENTERPRISE ASSN.

Smoking banned in restaurants in Beverly Hills

BEVERLY HILLS, Calif. (AP) — The City Council took a big step toward making this city the second in the nation to outlaw smoking in restaurants.

A measure approved 5-0 Tuesday also bans smoking in all retail stores and at all public meetings.

Exceptions were made for private banquets, cocktail lounges and hotel restaurants.

If the council approves the measure again March 3, it will take effect 30 days later.

THE SNYDER DAILY NEWS

Published each Sunday morning and each evening, except Saturday, by Snyder Publishing Co. Inc., at Snyder, Texas 79549.

Entered as second class matter at the post office at Snyder, Texas. Publication Number USPS611-520.

SUBSCRIPTION RATES: By carrier in Snyder, $4.77 per month.

By mail in Scurry and adjoining counties, one year $53.17, balance of Texas, $67.00 and out of state, $63.06.

Roy McQueen, Publisher
Donny Brown, Managing Editor
MEMBER OF THE ASSOCIATED PRESS

The Associated Press is exclusively entitled to use for republication all news dispatches in this newspaper and also local news published for republication of special dispatches.

The Intelligent Choice!

New Electronic Refrigerator with a REFRESHMENT CENTER

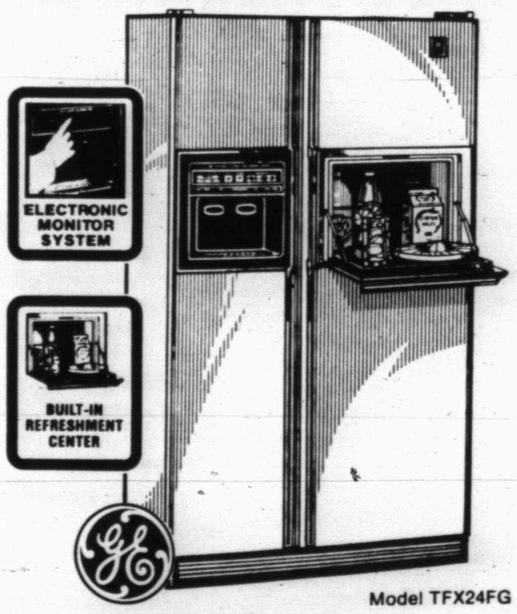

Model TFX24FG

23.5 cu. ft. Refrigerator dispenses crushed ice, cubes and water through the door!

- 8.57 cu. ft. freezer with adjustable shelves.
- Drop down door for instant access to inner shelf.
- 4 adjustable glass shelves.
- Food Saver System helps keep fruit, vegetables and meat fresh up to 15 days in controlled climates.
- Sealed snack pack.
- Removable wine rack.
- Textured doors, won't show fingerprints.
- 35¾" wide, 66⅝" high.

ONLY $1,774.00

GE. We bring good things to life.

GECAF

McWhorter's
Bob Lang, Manager
1701 25th 573-4031

On-The-Job Injury
Don't let it keep you off the job a day longer than necessary

"I want to get rid of the pain and get back to work." We hear this a lot.

Temporary pain killers may be okay for temporary pain. But when the pain stays . . . or keeps coming back . . . it's time to try something else. The chiropractic approach to pain is to locate the CAUSE of the pain and correct it. When the cause is corrected, the pain usually goes away in short order. Why not try chiropractic FIRST for on-the-job injuries?

A consultation and preliminary examination can help determine whether chiropractic might help. If treatment, x-rays or other lab tests are indicated, they are covered by most Workers' Compensation insurance plans. CALL US TODAY.

Schaffer Chiropractic Office
Dr. Ted Whitmire Dr. Rick Schaffer
2112 Hickory Colorado City
728-5284
© 1987 PMI

Saturday & Sunday Matinees
CINEMA 1 573-7519 Popcorn To Go
Richard Pryor is in Critical Condition (R) 7:30 ONLY

CINEMA 2 7:30 ONLY

Community Calendar

WEDNESDAY

Cosmorama Study Club; MAWC; 4 p.m.

Tiger Shark Swim Club; WTC; 6-18 years of age; 4-5:30 p.m.; for more information, call Mike Harrison at 573-8511 ext 283.

Narcotics Anonymous; Winston Park building, off 37th St. in Winston Park; 8 p.m. For more information, call 573-6604 or 573-0414.

THURSDAY

Honey Dos Extension Homemakers Club; TESCO Reddy Room; Tri-Chem painting; 9:30 a.m.

Cogdell Memorial Hospital Auxiliary; board room; all members are urged to attend; 10 a.m.

Advanced duplicate bridge; Colorado City bridge room; 1:30 p.m.

Duplicate Bridge; Snyder Country Club; 1:30 p.m.

Overeaters Anonymous, a program for out-of-control eating; St. John's Episcopal Church Parish Hall; 2214 42nd St. All are welcome; the meeting is free; 4 p.m. For more information, call Joann at 573-9839.

Weight Watchers of West Texas; basement of First Presbyterian Church; 6 p.m. New members welcome and should register at 5:30 p.m.

Deep Creek Chapter ABWA; MAWC; 6:30 p.m.

Tiger Shark Swim Club; WTC; 6-18 years of age; 6:30-7:30 p.m.; for more information, call Mike Harrison at 573-8511 ext 283.

Alateen; for the children of alcoholics; Trinity United Methodist Church; 7 p.m. For more information, call 573-2101.

Snyder Coin Club; West Texas State Bank community room; 7:30 p.m.

Snyder Chapter 450 Order of the Eastern Star; Masonic Hall; 7:30 p.m.

Musical Coterie; Junior High choir room; 7:30 p.m.

Scurry County Alcoholics Anonymous; Winston Park Building, off 37th St. in Winston Park; 8 p.m. For more information, call 573-4870 or 573-1357.

FRIDAY

Story Time for Preschoolers; Scurry County Library; 10 a.m.

Duplicate bridge; Snyder Country Club; 1:30 p.m.

Tiger Shark Swim Club; WTC; 6-18 years of age; 4-5:30 p.m.; for more information, call Mike Harrison at 573-8511 ext 283.

Alcoholics Anonymous; Ave. K and 13th St.; 8 p.m. For more information, call 573-8325 or 573-2101.

SATURDAY

Daughters of the American Revolution; George Washington luncheon; MAWC; noon.

Diamond M Museum, open from 1-4 p.m.

Narcotics Anonymous; Winston Park building, off 37th St. in Winston Park; 8 p.m. For more information, call 573-6604 or 573-0414.

SUNDAY

Scurry County Alcoholics Anonymous; Winston Park building, off 37th St. in Winston Park; 10 a.m. For more information, call 573-4870 or 573-1357.

Scurry County Museum, Western Texas College, open from 1-4 p.m.

Dr. Gott

Peter Gott, M.D.

DEAR DR. GOTT — I can hardly eat or swallow because of a swelling under my tongue. What could cause this? Neither my dentist nor my physician seem to know.

DEAR READER — A swelling under the tongue could be a growth, an infection or a cyst that should be treated. Ask for a referral to an oral surgeon or another doctor for an additional opinion.

DEAR DR. GOTT — I developed cramps in my toes, calves and above my knees. The pain was unbelievable. The doctor gave my Quinamm, which helps some, but I'd like to treat the cause rather than just mask the symptoms. Could the medicine I took for a kidney infection (Urobiotic) be responsible?

DEAR READER — Quinamm is quinine sulfate. The drug affects muscles by increasing their excitability (making them less likely to contract under mild stimulation) and affecting the distribution of calcium within muscle fibers. These effects help to relieve cramps that are caused by arteriosclerosis and poor circulation. Urobiotic, a combination of antibiotics, has not been reported to cause muscle cramps.

When leg cramps result from deficient circulation or poor blood supply, surgery may be necessary to improve circulation.

DEAR DR. GOTT — I take calcium supplements, but am a little confused about the best time to take them. I've heard that they should be taken before meals, after meals and at bedtime. Which of these is correct?

DEAR READER — Calcium is best absorbed into the body when there is food in the stomach. Therefore, calcium supplements will be most beneficial when taken during or right after meals.

DEAR DR. GOTT — My husband has had urethritis for years. He has tried many antibiotics and antibacterials with no improvements. Must we assume that his condition is untreatable?

DEAR READER — Urethritis is an infection of the urethra, the tube that discharges urine from the bladder. Ordinarily, it is easily cured by antibiotics.

In men, however, the symptoms of urethritis (burning, urinary frequency and a whitish discharge) resemble those caused by prostatitis (infection of the prostate gland). If your husband's symptoms have not responded to antibiotics, he should be examined by a urologist, since prostatitis is a more difficult infection to clear up and may require long-term antibiotic treatment or other therapy. To give you more information, I am sending you a free copy of my Health Report on the PROSTATE GLAND. Others who want this Health Report should send $1 with your name and address to P.O. Box 91428, Cleveland, OH 44101-3428. Be sure to mention the title.

DEAR DR. GOTT — I'm a 14-year-old girl, and when I was younger I had stitches in my chin. Now, not only do I have a scar, but I have hairs on it. It's very embarrassing. What can I do?

DEAR READER — See a plastic surgeon. Such a specialist may be able to remove the scar tissue and hairs so that you have a better cosmetic effect.

© 1987, NEWSPAPER ENTERPRISE ASSN.

Typing class starts Wednesday

A 45-hour beginning typing course has been scheduled by the Continuing Education Department of Western Texas College in evening classes starting Wednesday.

Diana Bohannon will be the instructor for the non-credit course. Classes will meet from 6:30-9:30 p.m. on Wednesdays through May 27. There will be no class March 11 due to spring break.

Students will pay fees of $45 and purchase a textbook costing $14.13, a total of $59.13. A minimum of 10 students will be required to form the class.

To enroll call 573-8511, ext. 240.

DIAL A DEVOTIONAL 573-8801

Reagan tells Congress, Soviets...

'Star Wars' justified in treaty

WASHINGTON (AP) — President Reagan told both the Soviet Union and Congress that the administration is justified in viewing a 1972 nuclear arms control treaty in a way that permits testing of a "Star Wars" anti-missile system.

Reagan on Tuesday also again asserted that the United States will comply with all superpower treaties, including the 1972 Anti-Ballistic Missile pact which limits the types of defenses each side can build.

In a letter to congressional leaders, the president noted that the United States has complained before about what it says are violations by the Soviets of treaties and said, "these concerns remain." The Soviets deny the violations.

The current dispute involves whether to use a "narrow" or "broad" interpretation of the 1972 pact.

Under the narrow view which has been in effect since the treaty was approved by the Senate, there could be no major tests of the Strategic Defense Initiative, the formal name of Reagan's four-year-old Star Wars program. The broader interpretation would permit a wide range of tests.

While Reagan was reporting to Congress, State Department spokesman Charles E. Redman said Soviet negotiators at the U.S.-Soviet arms control talks in Geneva had asked U.S. officials about how the 1972 treaty was viewed.

"We've responded by explaining the broad interpretation and why we believe it is fully justified," Redman said.

Soviet leader Mikhail Gorbachev said in a speech Monday that any U.S. effort to undermine the 1972 treaty would violate the spirit of a broad agreement to stop the arms race which Gorbachev said he and Reagan agreed upon during their November 1985 summit meeting.

The Soviet leader said talk in the United States about a new, broader interpretation "scorns the pledge" made at the Geneva meeting. He called for an international treaty specifically banning deployment of weapons in space.

Some Star Wars supporters within the administration, chiefly Defense Secretary Caspar Weinberger, are pushing for an early decision to deploy an SDI system. But others oppose the move.

Weinberger told the Senate Armed Services Committee on Tuesday that the Pentagon was drawing up a list of SDI experiments which could go ahead if that broader interpretation of the ABM treaty is put into effect. The list of experiments will be sent to the White House in the next few weeks, he said.

Bridge

James Jacoby

NORTH 2-18-87
♠ 10
♥ 9 8 7 5 4
♦ A K Q 9 4
♣ K 10

WEST
♠ K J 7 2
♥ Q 10
♦ 10 7 6 3
♣ 8 7 4

EAST
♠ 9 8 6 5 4
♥ A 2
♦ J 5
♣ Q 9 5 2

SOUTH
♠ A Q 3
♥ K J 6 3
♦ 8 2
♣ A J 6 3

Vulnerable: Neither
Dealer: South

West	North	East	South
			1 NT
Pass	2 ♦*	Pass	2 ♥
Pass	3 ♦	Pass	3 ♠
Dbl	Pass	Pass	4 ♣
Pass	4 ♦	Pass	4 ♥
Pass	5 ♥	Pass	6 ♥
Pass	Pass	Pass	

*Jacoby transfer

Opening lead: ♥ 10

April Fools' Day six weeks early

By James Jacoby

For an unusual trump lead that was devastatingly effective, we turn now to the 1982 Olympiad held in Biarritz, France. The West player was Ahsan Abbasi from Kuwait. Note that by doubling three spades, West gave North and South an extra round to do some more cue-bidding, and that resulted in their reaching the tenuous slam. I am in sympathy with the North-South bidding. If South's spade queen and club jack could be turned into the heart queen, the slam would be a good one. The same would be true if North's diamond queen could be transformed into the heart queen. Unfortunately South had to make do with what he had.

Abbasi's lead was the 10 of hearts. East won the ace and returned a spade. South took the ace, led a diamond to the queen and triumphantly tabled his hand, announcing that he was finessing East for the queen of hearts. It was a nice grandstand gesture, but the bleachers collapsed when West produced the queen to set the hand. Left to his own devices, declarer might certainly have played first to his heart jack and been set, but the deceptive opening lead sealed his fate.

A new book by James Jacoby and his father, the late Oswald Jacoby, is now available at bookstores. It is "Jacoby on Card Games," published by Pharos Books.

©1987 NEWSPAPER ENTERPRISE ASSN.

Group seeks moratorium on abortions during papal visit

NEW ORLEANS (AP) — A national coalition of pro-life groups is asking clinics in San Antonio and eight other cities to call a moratorium on abortions during a visit to the United States by Pope John Paul II in September.

The group threatened to form human blockades around clinics that ignore the request, which was outlined in a letter written by John Cavanaugh-O'Keefe, co-founder of The Prolife Nonviolent Action Project.

Attorney Patricia Ireland, national treasurer of the National Organization for Women, called the threatened blockade "further illegal activity designed to make a woman's constitutional rights of choice unavailable."

Sarita St. Etienne, manager of the Orleans Women's Clinic, said she had not received the letter, but if she did, she "would probably ignore it."

The letter is being sent to about 80 clinics in New Orleans; Miami; Columbia, S.C.; San Antonio; Phoenix, Ariz.; Monterey, Calif.; Los Angeles; San Francisco; and Detroit.

The Prolife Nonviolent Action Project warns that if clinics perform abortions during the pope's visit "We will do all we can to ensure that generous, gentle, loving people interpose themselves between the abortionists and their intended victims."

Juli Loesch, who is responsible for recruiting pro-life supporters for the effort, said that although the letters may have gone out to clinics that only provide abortion counseling, the coalition's efforts would be directed toward clinics scheduled to perform abortions during the visit.

"Hopefully ... we'll be able to block all access to the clinics from public roadways and not have to step on private property and risk trespassing charges," Loesch said Monday.

Loesch, the project organizer, said she will meet over the next few months with law enforcement officials, pro-life supporters and abortion clinic directors in each of the nine cities to outline the project's intentions.

Two Miami area clinics — one that performs abortions and another that provides abortion counseling — confirmed they had received the letter. Both said they plan business as usual when the pope is in Miami Sept. 10 and 11.

The Rev. Daniel Kubala, the Respect Life director for the Catholic Archdiocese of Miami and an associate director for the Miami stop of the papal visit, said of the letter: "I neither condemn nor bless what they are doing."

But he also reiterated the church's stand against abortion. "I would be grateful if the clinics closed — period," he said. "The abortion clinic operators are interested only in money."

Cavanaugh-O'Keefe co-founded the Prolife project in 1977 as a means of conducting acts of civil disobedience such as sit-ins at clinics in an effort to prevent abortions.

"These are sick people — but they are entitled to their right to express themselves," said a spokeswoman at a Miami area clinic that performs abortions and received a copy of the letter.

The woman spoke only on the condition that neither her name nor the name of the clinic be printed.

The frogs are golden and some tree trunks are square in El Valle, a mountain resort area in Panama, according to National Geographic.

Ted Bigham
Photography
573-3622

We Are Proud To Announce & Welcome

Emily Terry

Emily is a graduate of WTC with 7 years experience. She has trained with Zotos & Redken, and continues to learn new techniques through hair style shows.

•Braiding •Style/Set •Haircut •Waxing
•Perms •Men & Women

Appointments Available Wednesday-Saturday

SANDI'S Hair Design

1008 24th Snyder 573-3683

Save! Save! Save!
Beginning February 18th
We Are Now Having Our
Final Clearance On All
Fall & Winter Merchandise

	Values Up To	NOW
Suits (3 Piece)	$140.00	$50.00
Dresses	$120.00	$40.00
Pants	$22.95	$10.00
Robes	$49.95	$20.00
Sweaters (All Fall)		$20.00
Blouses (All Fall)		$20.00

$10 (One Rack Assorted Merchandise)

Spring Fashions Now Arriving

J.M's FASHIONS UNIQUE
3421 College Ave. (a few doors down from Munden's)
Snyder, Texas 573-9563

SEX EDUCATION IN THE CALOUSED HANDS OF HUMANISM

It's with heavy heart that I write this letter. To think that we, people that carry currency in our billfolds and purses, that proclaims "IN GOD WE TRUST" and then rationalize to challenge a moral problem from a secular view hoping that knowledge will cure the problem.

Churches, Christians, believers in God, it's a sad day when we, so called spiritual leaders allow this issue to arise without a call to prayer.

Like the cancer that spreads when cut into, so is the sin that our schools are preparing to address. How true the statement; if the home will not address it, and the church, in it's endeavors has failed to address it in a positive way, so as to become a deterrent, how hardly can we fault the educators who address this issue from their level.

Never in the history of mankind has education helped or cured sin. There is but one cure! II Chronicles 7:14, "If my people, which are called by my name, shall humble themselves, and pray, and turn from their wicked ways; then will I hear from heaven, and will forgive their sin, and will heal their land."

Loved ones, we are facing an epidemic like unto the Bubonic Plague, with no vaccine available. The problem that has erected itself is not the school's problem, it's Ours!

How properly we are depicted in Matthew 7:26-27, "And everyone that heareth these sayings of mine, and doeth them not, shall be likened unto the foolish man that built his house upon the sand (v. 27) And the floods came and the winds blew, and beat upon that house, and it fell; and great was the fall of it."

Like the fool, we know we must build. We must rise up somehow and at least address the issue before us; but we are foolish enough to think that we can build upon sinking sand.

The scriptures so plainly state that heaven and earth shall pass away but THE WORD OF GOD shall not pass away. Here's the only hope our culture has. Our forefathers realized it but we have sat down in the chair of ease and literally let satan steal our hope as a community and nation from under our very noses.

We can address immorality in our schools while satan laughs with glee but in our schools we cannot pray.

I am against sex education in our schools.

Humbly and with much respect,
Danny Williams

THE BORN LOSER by Art Sansom

FRANK AND ERNEST by Bob Thaves

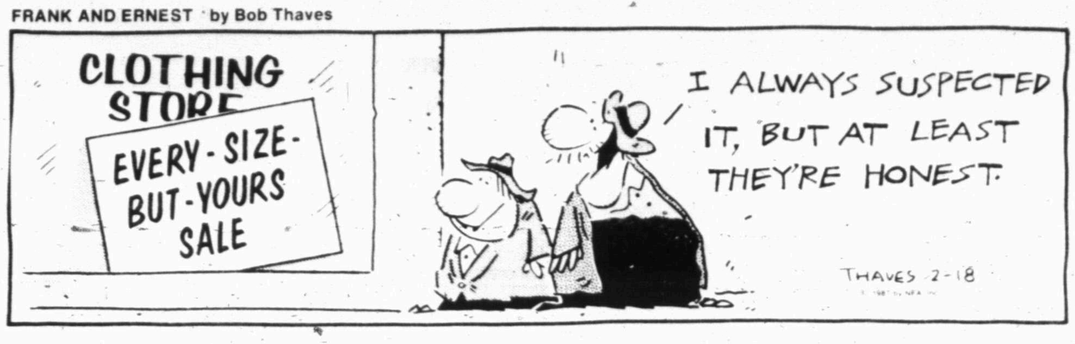

EEK & MEEK by Howie Schneider

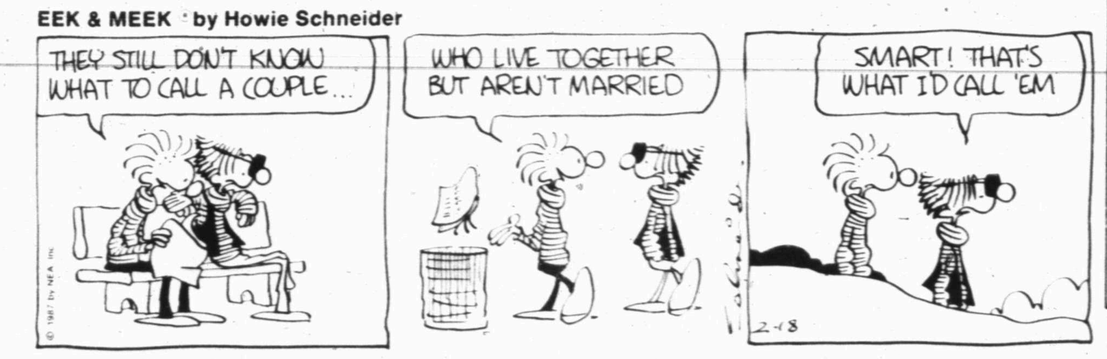

ARLO AND JANIS by Jimmy Johnson

FLASH GORDON By Dan Barry

WINTHROP by Dick Cavalli

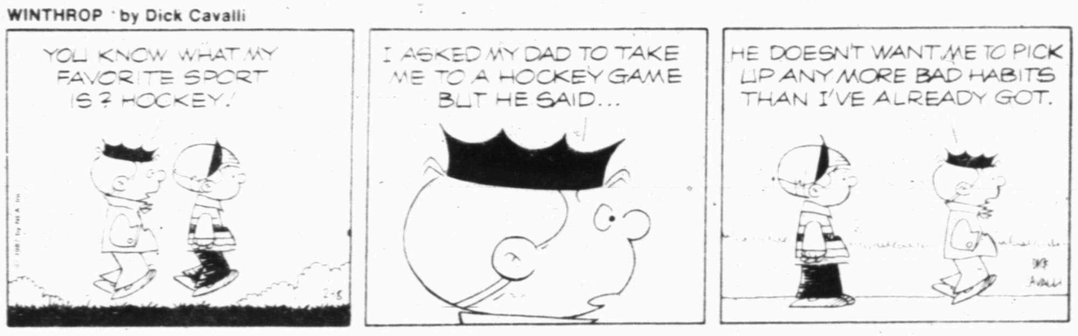

BLONDIE by Dean Young and Stan Drake

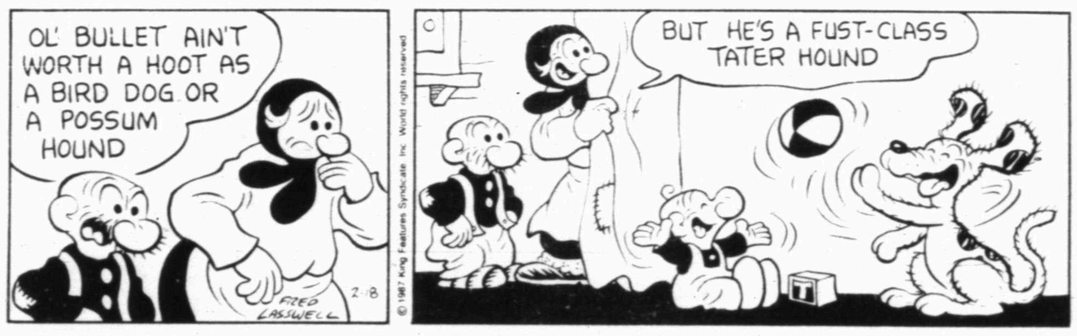

BUGS BUNNY by Warner Bros.

MR. MEN™ AND LITTLE MISS™ by Hargreaves & Sellers

ALLEY OOP by Dave Graue

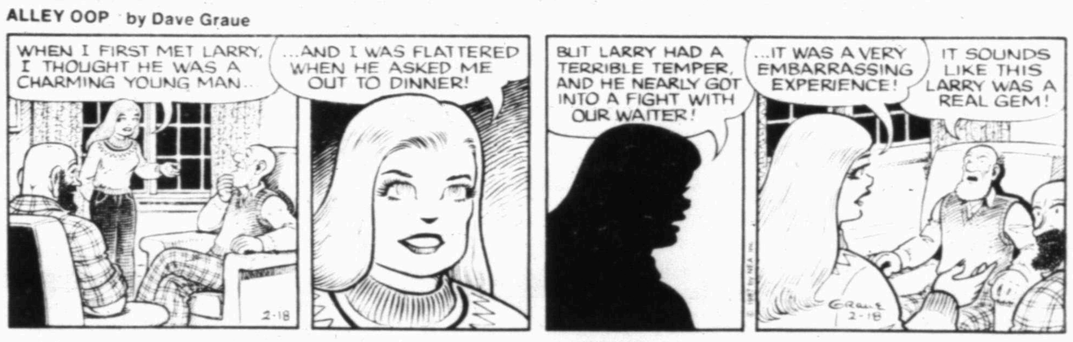

THE GRIZZWELLS™ by Bill Schorr

CAPTAIN EASY by Crooks & Casale

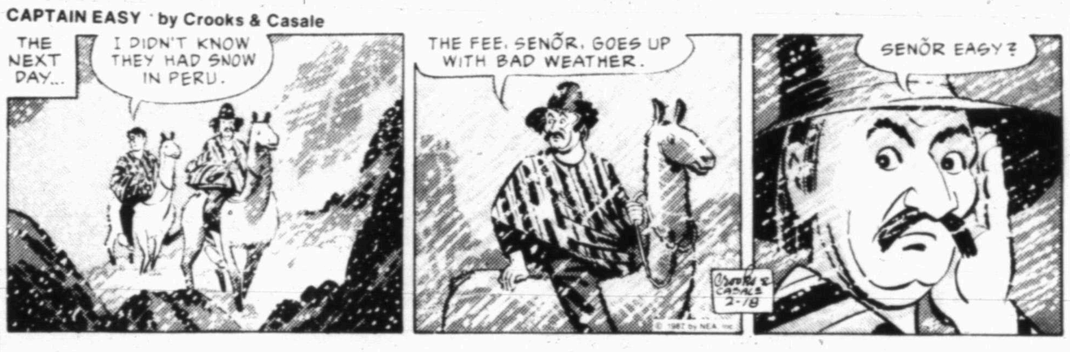

PUZZLE

NEA

ACROSS

1 Classroom period
5 Hockey player Gordie ____
9 Baseballer Seaver
12 Besides
13 Director Kazan
14 Doily
15 Lioness in "Born Free"
16 ____ of March
17 Art (Lat.)
18 Protective covering
20 Circus cats
22 Sault ____ Marie
23 Dawn moisture
24 Nautical rope
27 Full of (suff.)
29 Covered with ice
33 Least difficult
35 Star
36 Craving
37 South American country
40 Vertical
42 Comparative suffix
43 Graduate of Annapolis (abbr.)
44 Actress ____ Ullmann
46 Mao ____ tung
48 Bonnie and ____
50 Military device
53 ____ the line
54 Old Greek township
56 Bottomless
58 Skin problem
59 Assam worm
60 Island off Scotland
61 Oriental women's quarters
62 Group of two
63 Companion of odds

DOWN

1 Laugh syllable
2 Large-mouthed pot
3 Soviet Union (abbr.)
4 Paper measures
5 Female inheritor
6 Moth-eaten
7 Ply
8 Less difficult
9 Government agent (comp. wd.)
10 Rowing tools
11 Mountains (abbr.)
19 Plains Indian
21 In debt
24 Layer of tissue
25 Yawn (sl.)
26 Existence
28 Needle case
30 Grimace
31 Author Hunter
32 Time periods
34 Where Naples is
38 Recapped tire
39 ____ Major (constellation)
41 Joked
45 Wilson's thrush
47 Actor ____ Albert
48 Female student
49 Singer Horne
51 Vast period of time
52 Split
53 Duo
55 Actress Farrow
57 Dance step

Answer to Previous Puzzle

C	A	J	U	N				C	A	I	N	E
Z	E	A	L	O	T		N	U	E	C	E	S
A	R	L	E	N	E		E	M	C	E	E	S
R	I	O			T	Y	E			A	D	E
	E	P	I		H	O	D		I	G	Y	
		Y	M	A		B	L	A	R	E		
			M	D	L		E	M	E			
			U	D	O		D	O	N			
		C	R	A	F	T		N	I	M		
	T	O	E		T	O	W		C	E	E	
T	O	M			I	D	O			A	V	I
W	R	I	T	H	E		N	U	D	G	E	D
E	T	C	H	E	R		G	R	E	E	N	E
E	S	S	E	X				D	I	R	T	S

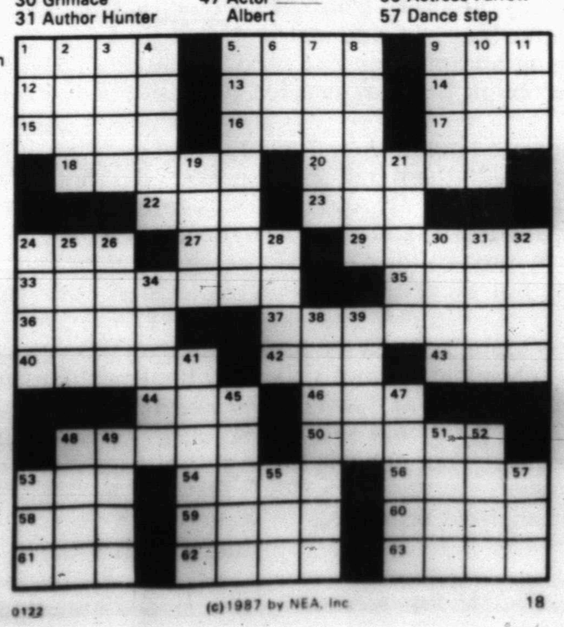

0122 (c)1987 by NEA, Inc. 18

Barney Google and Snuffy Smith © By Fred Lasswell

KIT 'N' CARLYLE by Larry Wright

SNAFU™ by Bruce Beattie

"On second thought, I'll have the shrimp cocktail."

LAFF-A-DAY

"Maybe a 'Beware of the Dog' sign would cheer him up!"

DENNIS THE MENACE

"WE'RE HAVIN' A COLD WAR!"

Prison site said important factor

Continued From Page 1

In the event that the public route is taken, local committee members would have to consider some means of financing the land purchase. One suggestion is to use rent from an existing industrial foundation building and the other suggestion is to have a fund-raising drive.

Another benefit from the private route is that the facility, estimated to cost $30 million, would be placed on the tax rolls.

A sub-committee to look into land sites, headed by Rex Robinson, president of Snyder National Bank, has been working to develop several options.

Research done by the committee reveals that land values are not decreased because of a prison location. A study done by the National Institute on Corrections concluded:

"Real estate values tend to increase slightly within the proximate area. Other variables are more important such as home size, style, age, decor, yard size, school proximity, etc."

"Industrial and residential development is not deterred by prison location and will surround an institution."

Sheriff Keith Collier and Police Chief Bill Stone have both been involved in collecting data with regard to impact on community safety should a prison be located in Snyder.

"As we suspected, the facts show there should be no need for public concern," Collier said. "We believe that location of a prison in Snyder would in no way increase law enforcment problems for local agencies, nor would citizens have any more reason to worry about their safety."

"Communities that now have prisons would like more to be located there," stated County Judge Bobby Goodwin. "Some of the strong competition for new prison units will come from cities which have learned long ago that prisons and towns actually compliment each other."

The state has said that only minimum to medium security prisons will be built. A medium security inmate is one who has a serious criminal background, but has a good institutional record and is rated as being no threat to the general public.

A minimum security inmate is a non-violent, short-term first offender with a good institutional record.

"It is not the people inside a prison you have to be concerned about," commented Jack Denman, another committee member. "In Scurry County, there are currently 49 parolees. On Jan. 1, there were 526 probationers living in Scurry County."

Sheriff Collier said that Scurry County citizens have long coexisted with prisoners. In 1986, the average population of the Scurry County Jail was 48 per day. Offenses committed by these inmates ranged from capital murder to traffic violations.

Scurry County has a total of 58 bunks, fourteen of these are single cell maximum security rated.

With regard to community concerns over safety, the following is taken from a report prepared by the National Institute on Corrections:

"The Alabama Department of Corrections shares the American Correctional Association's viewpoint that prisons have little or no effect on crime rates.

"This perspective is based on the fact that less than 25 percent of the criminals are arrested and less than two percent are under correctional supervision.

"Another way of looking at this is that 75 percent of the criminals are not arrested and 93 percent are not under correctional supervision. It is the criminal that did not get apprehended that the community needs to focus their fearful energy on, not those contained in prisons."

"In short, it is not the inmate behind bars that really worries people, it is the criminal on the streets among us," Baze said.

Other conclusions contained in the national report supported the contention that prisons are a non-polluting industry that are safe, secure and well-maintained. Such conclusions are:

—A nearby prison does not affect most people's life style.

—Inmates rarily commit an offense locally, even if they should escape.

—Prisons have little or no effect on a community's crime rate.

—Prisons bring a means, and a symbol, of public safety.

(Tomorrow, outlook of local taxes and why Snyder needs industrial diversification.)

Trial verdict offered today

Continued From Page 1

between 11 p.m. and 2 a.m. the night of the shooting Nov. 29.

Trial testimony had placed the time of the shooting at around 12:30 a.m.

Brennan also asked the jurors to discount the prosecution testimony of Tony Hernandez, who had given a statement to police saying that he had been in the pickup with Trevino when the shot was fired at the Espinosa residence.

In asking the jurors to disregared that testimony, Brennan reminded the jurors that Hernendez had testified he had been intoxicated and could not remember what happened on that night.

Hernandez had also testified that he was "scared" as well as drunk at the time he gave his statement to police — in the early morning hours of Nov. 30.

Armstrong siezed on that in his rebuttal argument and told the jurors to count the testimony of Tony Hernandez and agree that he was scared of Jimmy Trevino — not the police — when he gave his statement.

Entities endorse concept of prison

Continued From Page 1

Rev. Miller Robinson, committee chairman, said the information has been overwhelmingly received by all groups so far. It was noted that there were only two dissenting votes at the Senior Center.

Also Tuesday, unamimous approval of the resolution was given by the Golden K Kiwanis Club, the Chamber of Commerce board of directors, the Snyder Lions Club, the American Association of Retired Persons, the Field Crops Committee of the Agriculture Extension Service and the Snyder Independent School District board of trustees.

Earlier, unanimous approval was given by the chamber's Economic Industrial Development Committee and by the Scurry County Leadership Class.

Chamber meets here Tuesday

Continued From Page 1

tion is projected to create a "healthier environment" for Texas industry, Daniel noted.

The chamber also passed a resolution noting its support of an effort by Howard and Glasscock County officials to secure the "supercollider" project for the Garden City area.

That federal project would involve the construction of a huge underground atom smasher costing from $6 to $10 billion.

When completed, it is estimated it would employ an estimated 3,000 people.

Also Tuesday, the chamber approved the appointment of Jack Smartt to the organization's governmental affairs committee; heard a presentation from Don Altman of Abilene regarding opportunities for Small Business Administration seminars here; approved opening an account at West Texas State Bank to handle some $5,000 in funds donated by the bank to assist with travel expenses related to the local prison effort; and heard reports regarding the AJRA rodeo, basketball playoff games and the upcoming chamber banquet.

All directors attended to include Elizabeth Potts, David Kattes, Margaret Drum, Jack Denman, Mike Banta, John Daniel, L.C. Greene, Harley Bynum, M.L. Duke, Donna Gray, Barbara Williamson and Joe Coronado.

Redesign questioned

SPACE CENTER, Houston (AP) — Shuttle flights are scheduled to resume in exactly one year, but a new rocket designed to correct the flaws that caused the Challenger disaster still faces a long series of critical tests.

NASA officials and engineers from Morton Thiokol Inc., manufacturer of the rocket, remain confident that the new design will pass the firing tests scheduled to begin this summer.

The design, however, continues to come under attack from Congress, from industry experts and from astronauts whose lives will depend upon the solid-fueled rocket engine.

Challenger exploded 73 seconds after launch on Jan. 28, 1986, killing its seven-member crew. A presidential commission that investigated said the accident was caused by a solid rocket booster joint that leaked, allowing superheated flame to ignite a rocket fuel tank.

30" Gas Range
with continuous cleaning oven

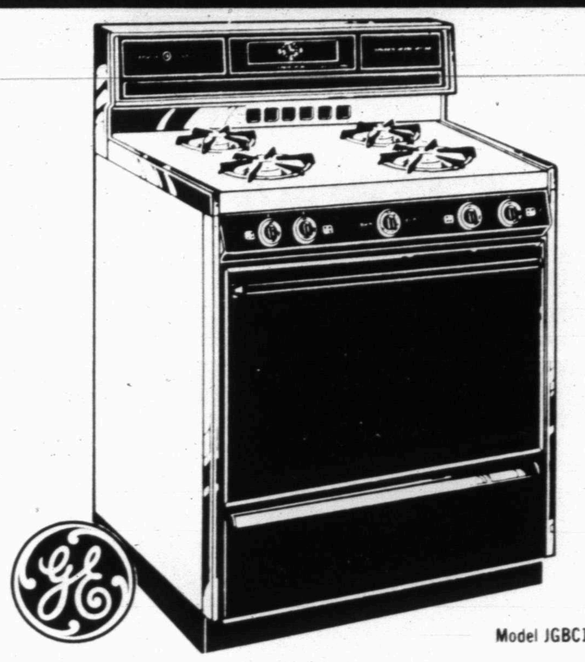

Model JGBC16GPH

- Sleek black glass oven door with window
- Oven interior light
- Separate broiler compartment with black porcelain finished enamel door
- 2-piece porcelain enamel finished broiler pan and insert rack
- Clock and 4-hour timer
- Removable chrome drip pans
- Automatic pilotless ignition
- Attractive black glass backsplash

$339.00

GE. We bring good things to life.

GECAF

McWhorter's

Bob Lang, Manager

1701 25th 573-4031

POWER OFTEN LIES IN THE HANDS OF AN UNKNOWN FEW.

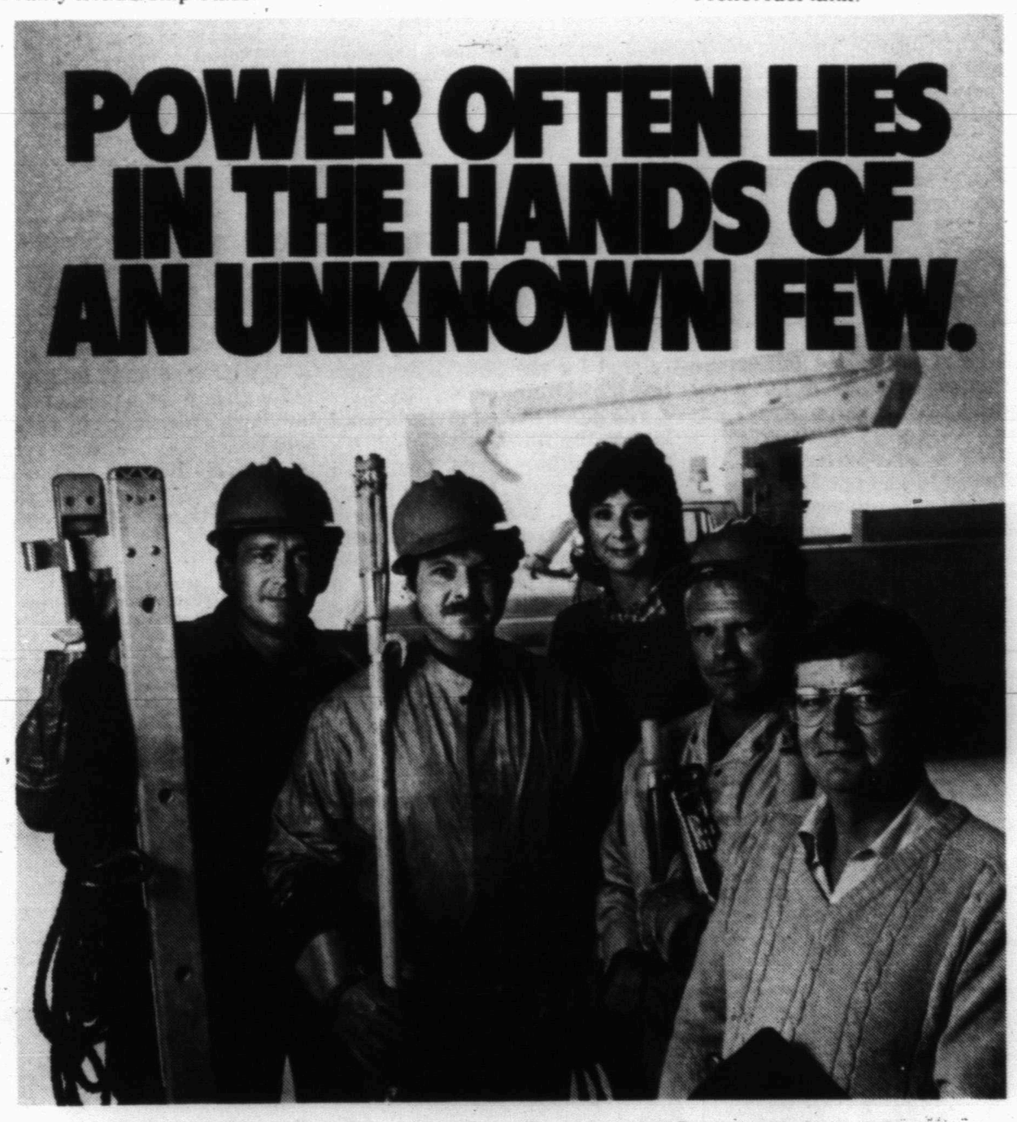

They hold no public office. Yet, their duty is to serve and protect us all.

They're all part of the team of men and women at your electric company who go to work when the lights go out.

The job of finding and fixing a break in a power line isn't an easy one. It takes people to answer your call. Dispatchers to direct the crews to the problem. And, finally, a select group of Troublemen and Servicemen who must be able to complete their task even in high winds and thunderstorms. Or, on occasion, when wires are brought down by the weight of ice and snow.

It takes people who can get the job done, no matter what the time of day. Or night.

The team responsible for restoring your power is just part of our commitment to service.

And that's something you can count on.

TU ELECTRIC

Texas Electric Service

THERE'S NEVER BEEN A BETTER MONTH TO BUY A VEHICLE!

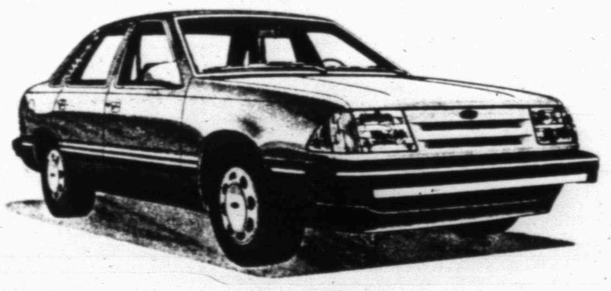

TEMPO/Room, Ride, GL
As Low As
$196.61 Per Month*

*PLUS YOU SAVE $133.00 With this preferred equipment package that includes: •Dual electric remote control mirrors •AM/FM/Stereo Radio •Tinted glass

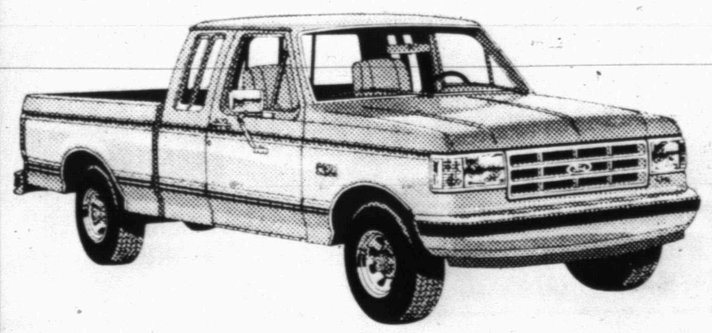

X150 SUPERCAB/XLT
AS LOW AS
$265.62 Per Month*

PLUS YOU SAVE $787.00 with this preferred equipment package that includes: •4.9L EFI Engine •Automatic transmission •Convenience group •Light Group •Electronic AM/FM Stereo w/Clock •Speed control/tilt steering wheel •XLT pkg. Lariat •Air conditioning.

*Based on Manufacturers Suggested Retail Price for the package compared to the traditional suggested pricing for the options purchased separately.

Wilson Motors

FORD MERCURY LINCOLN

"Your Key To Dependable Transportation For Over 25 Years"

East Highway...Opposite The Coliseum 573-6351

*Based on 60 mos. financing plus 10% down cash or trade

THE BORN LOSER · by Art Sansom

FRANK AND ERNEST · by Bob Thaves

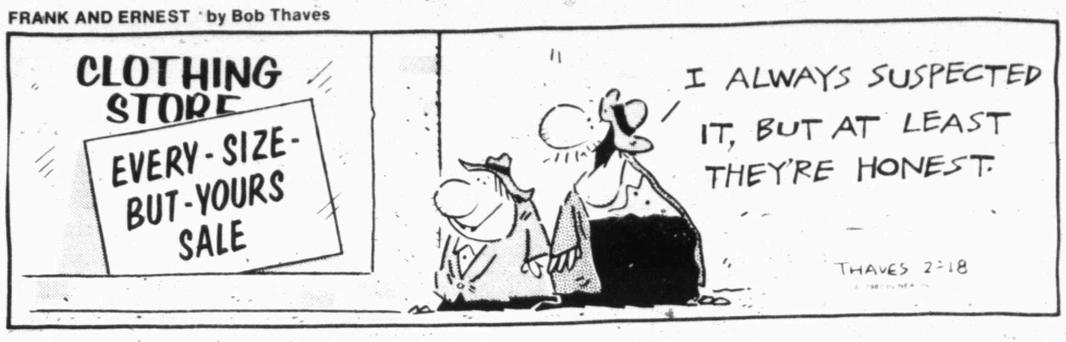

EEK & MEEK · by Howie Schneider

ARLO AND JANIS · by Jimmy Johnson

FLASH GORDON By Dan Barry

WINTHROP · by Dick Cavalli

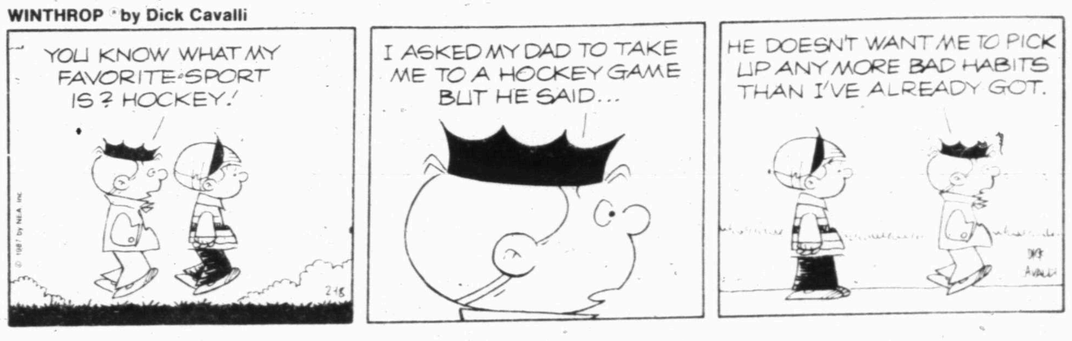

BLONDIE by Dean Young and Stan Drake

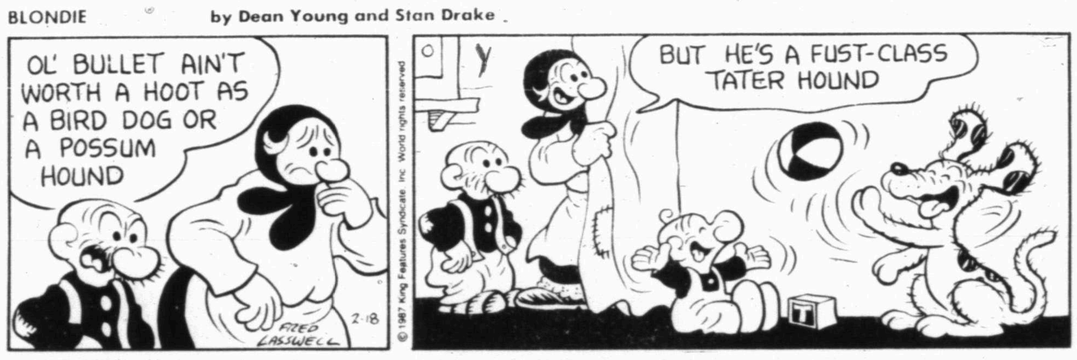

BUGS BUNNY · by Warner Bros.

ALLEY OOP · by Dave Graue

MR. MEN™ AND LITTLE MISS™ by Hargreaves & Sellers

CAPTAIN EASY · by Crooks & Casale

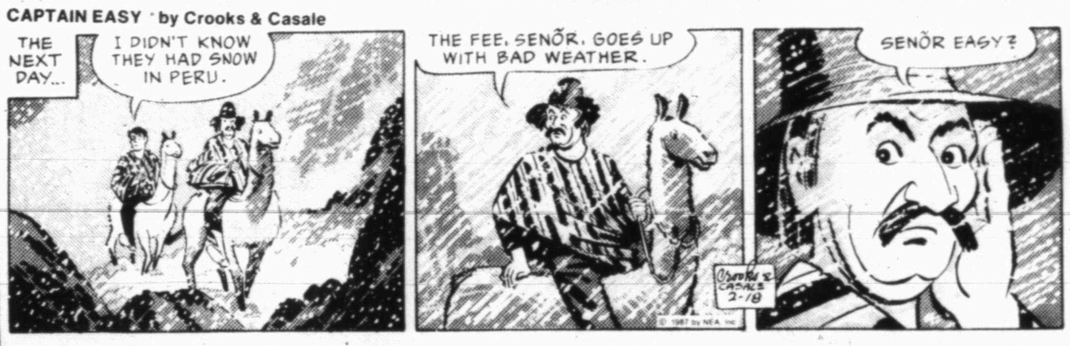

THE GRIZZWELLS™ by Bill Schorr

PUZZLE

NEA

ACROSS

1 Classroom period
5 Hockey player Gordie ____
9 Baseballer Seaver
12 Besides
13 Director Kazan
14 Doily
15 Lioness in "Born Free"
16 ____ of March
17 Art (Lat.)
18 Protective covering
20 Circus cats
22 Sault ____ Marie
23 Dawn moisture
24 Nautical rope
27 Full of (suff.)
29 Covered with ice
33 Least difficult
35 Star
36 Craving
37 South American country
40 Vertical
42 Comparative suffix
43 Graduate of Annapolis (abbr.)
44 Actress ____ Ullmann
46 Mao ____ tung
48 Bonnie and ____
50 Military device
53 ____ the line
54 Old Greek township
56 Bottomless
58 Skin problem
59 Assam worm
60 Island off Scotland
61 Oriental women's quarters
62 Group of two
63 Companion of odds

DOWN

1 Laugh syllable
2 Large-mouthed pot
3 Soviet Union (abbr.)
4 Paper measures
5 Female inheritor
6 Moth-eaten
7 Ply
8 Less difficult
9 Government agent (comp. wd.)
10 Rowing tools
11 Mountains (abbr.)
19 Plains Indian
21 In debt
24 Layer of tissue
25 Yawn (sl.)
26 Existence
28 Needle case
30 Grimace
31 Author Hunter
32 Time periods
34 Where Naples is
38 Recapped tire
39 ____ Major (constellation)
41 Joked
45 Wilson's thrush
47 Actor ____ Albert
48 Female student
49 Singer Horne
51 Vast period of time
52 Split
53 Duo
55 Actress Farrow
57 Dance step

Answer to Previous Puzzle

C	A	J	U	N				C	A	I	N	E
Z	E	A	L	O	T		N	U	E	C	E	S
A	R	L	E	N	E		E	M	C	E	E	S
R	I	O			T	Y	E			A	D	E
	E	P	I		H	O	D		I	G	Y	
		Y	M	A		B	L	A	R	E		
			M	D	L		E	M	E			
			U	D	O		D	O	N			
		C	R	A	F	T		N	I	M		
	T	O	E		T	O	W		C	E	E	
T	O	M			I	D	O			A	V	I
W	R	I	T	H	E		N	U	D	G	E	D
E	T	C	H	E	R		G	R	E	E	N	E
E	S	S	E	X				D	I	R	T	S

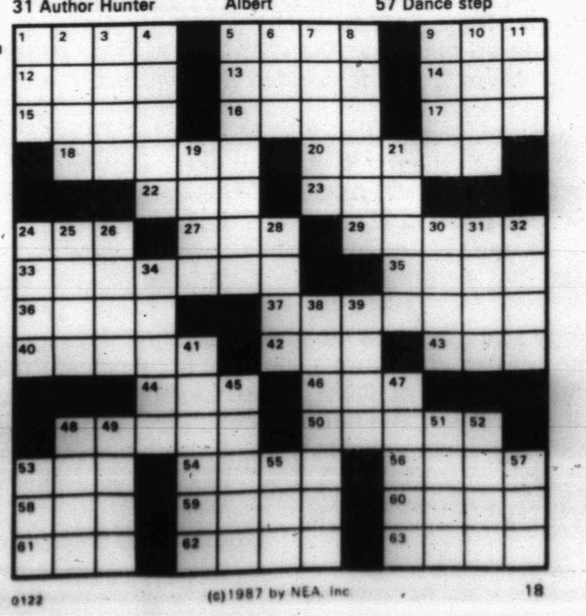

0122 (c)1987 by NEA, Inc 18

Barney Google and Snuffy Smith © By Fred Lasswell

KIT 'N' CARLYLE © by Larry Wright

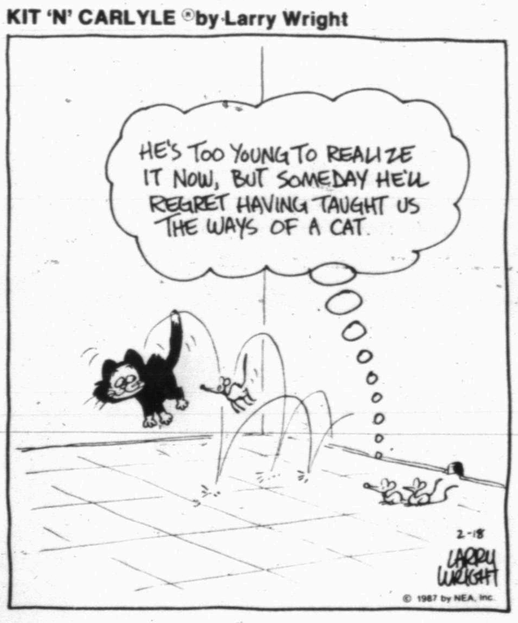

LAFF-A-DAY

"Maybe a 'Beware of the Dog' sign would cheer him up!"

SNAFU™ by Bruce Beattie

"On second thought, I'll have the shrimp cocktail."

DENNIS THE MENACE

"WE'RE HAVIN' A COLD WAR!"

Prison site said important factor

Continued From Page 1

In the event that the public route is taken, local committee members would have to consider some means of financing the land purchase. One suggestion is to use rent from an existing industrial foundation building and the other suggestion is to have a fund-raising drive.

Another benefit from the private route is that the facility, estimated to cost $30 million, would be placed on the tax rolls.

A sub-committee to look into land sites, headed by Rex Robinson, president of Snyder National Bank, has been working to develop several options.

Research done by the committee reveals that land values are not decreased because of a prison location. A study done by the National Institute on Corrections concluded:

"Real estate values tend to increase slightly within the proximate area. Other variables are more important such as home size, style, age, decor, yard size, school proximity, etc."

"Industrial and residential development is not deterred by prison location and will surround an institution."

Sheriff Keith Collier and Police Chief Bill Stone have both been involved in collecting data with regard to impact on community safety should a prison be located in Snyder.

"As we suspected, the facts show there should be no need for public concern," Collier said. "We believe that location of a prison in Snyder would in no way increase law enforcment problems for local agencies, nor would citizens have any more reason to worry about their safety."

"Communities that now have prisons would like more to be located there," stated County Judge Bobby Goodwin. "Some of the strong competition for new prison units will come from cities which have learned long ago that prisons and towns actually compliment each other."

The state has said that only minimum to medium security prisons will be built. A medium security inmate is one who has a serious criminal background, but has a good institutional record and is rated as being no threat to the general public.

A minimum security inmate is a non-violent, short-term first offender with a good institutional record.

"It is not the people inside a prison you have to be concerned about," commented Jack Denman, another committee member. "In Scurry County, there are currently 49 parolees. On Jan. 1, there were 526 probationers living in Scurry County."

Sheriff Collier said that Scurry County citizens have long coexisted with prisoners. In 1986, the average population of the Scurry County Jail was 48 per day. Offenses committed by these inmates ranged from capital murder to traffic violations.

Scurry County has a total of 58 bunks, fourteen of these are single cell maximum security rated.

With regard to community concerns over safety, the following is taken from a report prepared by the National Institute on Corrections:

"The Alabama Department of Corrections shares the American Correctional Association's viewpoint that prisons have little or no effect on crime rates.

"This perspective is based on the fact that less than 25 percent of the criminals are arrested and less than two percent are under correctional supervision.

"Another way of looking at this is that 75 percent of the criminals are not arrested and 93 percent are not under correctional supervision. It is the criminal that did not get apprehended that the community needs to focus their fearful energy on, not those contained in prisons."

"In short, it is not the inmate behind bars that really worries people, it is the criminal on the streets among us," Baze said.

Other conclusions contained in the national report supported the contention that prisons are a non-polluting industry that are safe, secure and well-maintained. Such conclusions are:

—A nearby prison does not affect most people's life style.

—Inmates rarily commit an offense locally, even if they should escape.

—Prisons have little or no effect on a community's crime rate.

—Prisons bring a means, and a symbol, of public safety.

(Tomorrow, outlook of local taxes and why Snyder needs industrial diversification.)

Trial verdict offered today

Continued From Page 1

between 11 p.m. and 2 a.m. the night of the shooting Nov. 29.

Trial testimony had placed the time of the shooting at around 12:30 a.m.

Brennan also asked the jurors to discount the prosecution testimony of Tony Hernandez, who had given a statement to police saying that he had been in the pickup with Trevino when the shot was fired at the Espinosa residence.

In asking the jurors to disregared that testimony, Brennan reminded the jurors that Hernendez had testified he had been intoxicated and could not remember what happened on that night.

Hernandez had also testified that he was "scared" as well as drunk at the time he gave his statement to police — in the early morning hours of Nov. 30.

Armstrong siezed on that in his rebuttal argument and told the jurors to count the testimony of Tony Hernandez and agree that he was scared of Jimmy Trevino — not the police — when he gave his statement.

Entities endorse concept of prison

Continued From Page 1

Rev. Miller Robinson, committee chairman, said the information has been overwhelmingly received by all groups so far. It was noted that there were only two dissenting votes at the Senior Center.

Also Tuesday, unamimous approval of the resolution was given by the Golden K Kiwanis Club, the Chamber of Commerce board of directors, the Snyder Lions Club, the American Association of Retired Persons, the Field Crops Committee of the Agriculture Extension Service and the Snyder Independent School District board of trustees.

Earlier, unanimous approval was given by the chamber's Economic Industrial Development Committee and by the Scurry County Leadership Class.

Chamber meets here Tuesday

Continued From Page 1

tion is projected to create a "healthier environment" for Texas industry, Daniel noted.

The chamber also passed a resolution noting its support of an effort by Howard and Glasscock County officials to secure the "supercollider" project for the Garden City area.

That federal project would involve the construction of a huge underground atom smasher costing from $6 to $10 billion.

When completed, it is estimated it would employ an estimated 3,000 people.

Also Tuesday, the chamber approved the appointment of Jack Smartt to the organization's governmental affairs committee; heard a presentation from Don Altman of Abilene regarding opportunities for Small Business Administration seminars here; approved opening an account at West Texas State Bank to handle some $5,000 in funds donated by the bank to assist with travel expenses related to the local prison effort; and heard reports regarding the AJRA rodeo, basketball playoff games and the upcoming chamber banquet.

All directors attended to include Elizabeth Potts, David Kattes, Margaret Drum, Jack Denman, Mike Banta, John Daniel, L.C. Greene, Harley Bynum, M.L. Duke, Donna Gray, Barbara Williamson and Joe Coronado.

Redesign questioned

SPACE CENTER, Houston (AP) — Shuttle flights are scheduled to resume in exactly one year, but a new rocket designed to correct the flaws that caused the Challenger disaster still faces a long series of critical tests.

NASA officials and engineers from Morton Thiokol Inc., manufacturer of the rocket, remain confident that the new design will pass the firing tests scheduled to begin this summer.

The design, however, continues to come under attack from Congress, from industry experts and from astronauts whose lives will depend upon the solid-fueled rocket engine.

Challenger exploded 73 seconds after launch on Jan. 28, 1986, killing its seven-member crew. A presidential commission that investigated said the accident was caused by a solid rocket booster joint that leaked, allowing superheated flame to ignite a rocket fuel tank.

30" Gas Range
with continuous cleaning oven

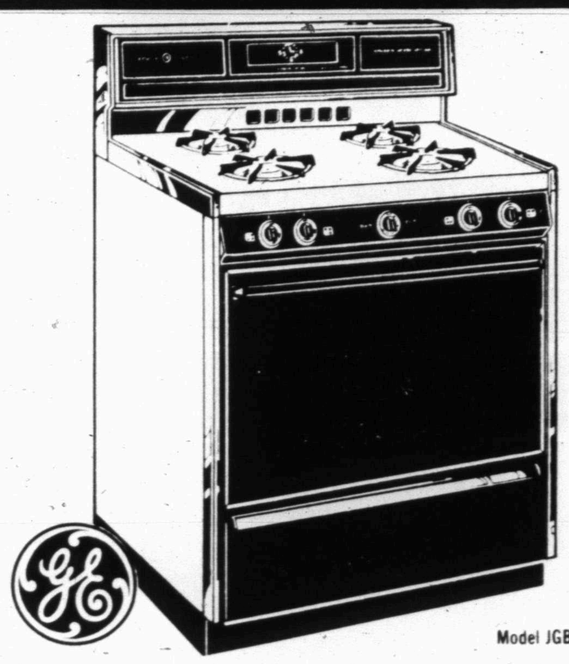

Model JGBC16GPH

- Sleek black glass oven door with window
- Oven interior light
- Separate broiler compartment with black porcelain finished enamel door
- 2-piece porcelain enamel finished broiler pan and insert rack
- Clock and 4-hour timer
- Removable chrome drip pans
- Automatic pilotless ignition
- Attractive black glass backsplash

$339.00

GE. We bring good things to life.

GECAF

McWhorter's

Bob Lang, Manager

1701 25th 573-4031

POWER OFTEN LIES IN THE HANDS OF AN UNKNOWN FEW.

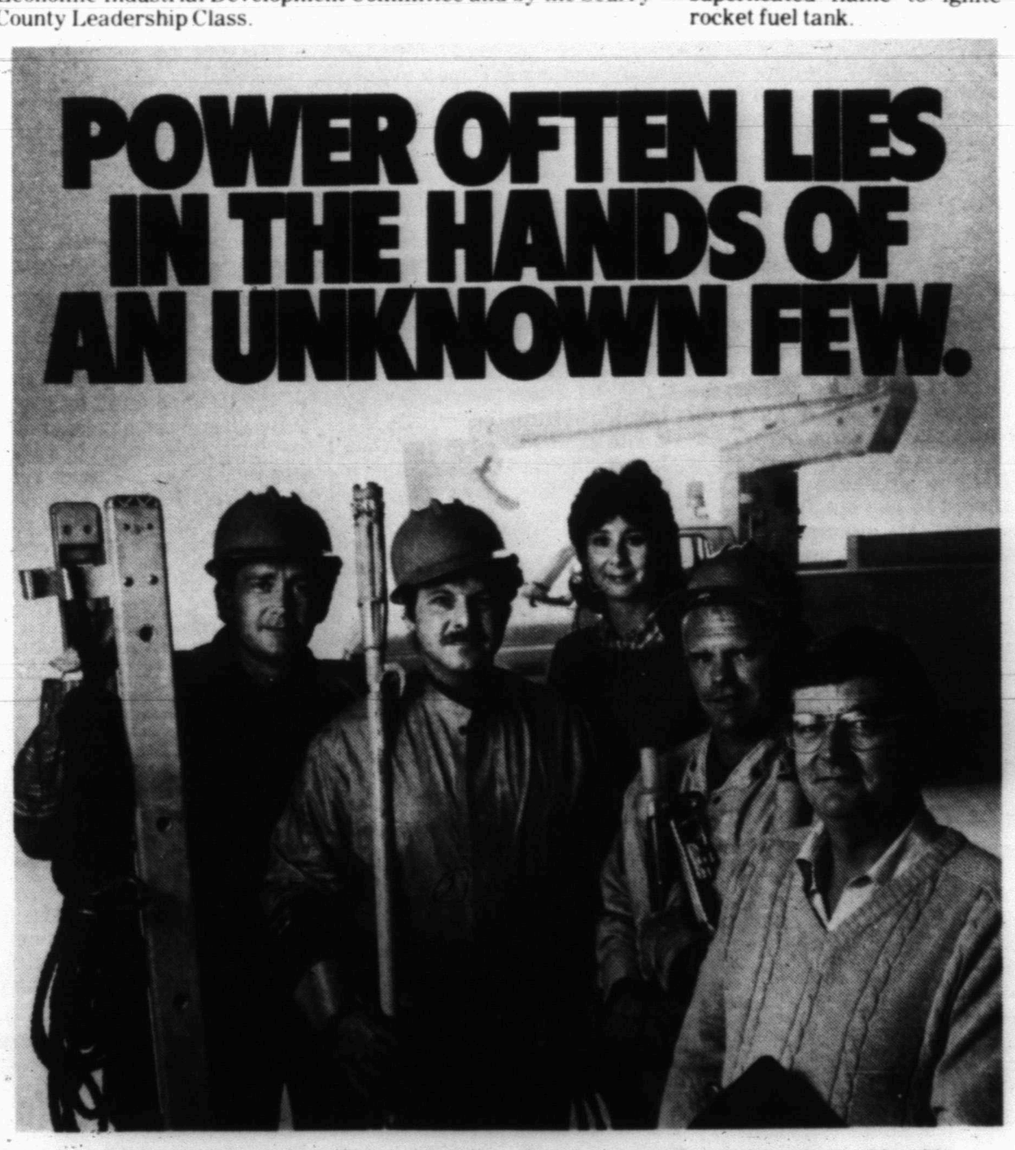

They hold no public office. Yet, their duty is to serve and protect us all.

They're all part of the team of men and women at your electric company who go to work when the lights go out.

The job of finding and fixing a break in a power line isn't an easy one. It takes people to answer your call. Dispatchers to direct the crews to the problem. And, finally, a select group of Troublemen and Servicemen who must be able to complete their task even in high winds and thunderstorms. Or, on occasion, when wires are brought down by the weight of ice and snow.

It takes people who can get the job done, no matter what the time of day. Or night.

The team responsible for restoring your power is just part of our commitment to service.

And that's something you can count on.

TU ELECTRIC

Texas Electric Service

THERE'S NEVER BEEN A BETTER MONTH TO BUY A VEHICLE!

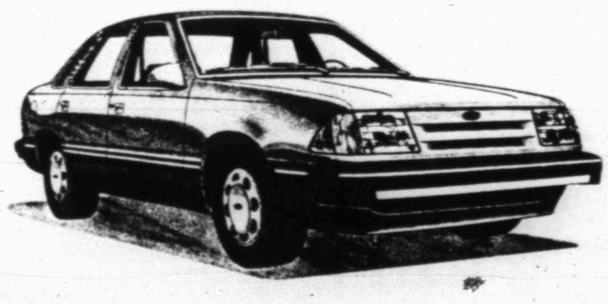

TEMPO/Room, Ride, GL
As Low As
$196.61 Per Month*

*PLUS YOU SAVE $133.00 With this preferred equipment package that includes: •Dual electric remote control mirrors •AM/FM/Stereo Radio •Tinted glass

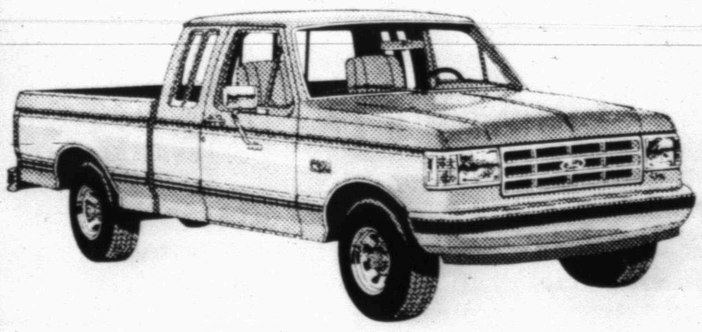

X150 SUPERCAB/XLT
AS LOW AS
$265.62 Per Month*

PLUS YOU SAVE $787.00 with this preferred equipment package that includes: •4.9L EFI Engine •Automatic transmission •Convenience group •Light Group •Electronic AM/FM Stereo w/Clock •Speed control/tilt steering wheel •XLT pkg. Lariat •Air conditioning.

*Based on Manufacturers Suggested Retail Price for the package compared to the traditional suggested pricing for the options purchased separately.

Wilson Motors

FORD MERCURY LINCOLN

"Your Key To Dependable Transportation For Over 25 Years"

East Highway...Opposite The Coliseum 573-6351

*Based on 60 mos. financing plus 10% down cash or trade

Host Monahans on Friday...

Snyder Tigers run past Lake View Chiefs

Snyder's Tigers placed four players in double figures to defeat San Angelo Lake View 81-57 in a District 2-4A basketball game here Tuesday.

The victory puts Coach Larry Scott's bunch at 17-12 on the season as they prepare for their finale this Friday night against Monahans.

"We wanted to make sure we finished the season 18-12, and finish as high in district play as we can," said Coach Scott, whose Tigers are currently tied for third place in the 2-4A with Big Spring. "We wanted to play well, regardless of the situation. And we want to do the same thing against Monahans."

Snyder entertains the Loboes at 7:30 p.m. Friday in Scurry County Coliseum.

The Tigers got off to a 19-11 start in the first quarter, led 35-26 at halftime, and took a 51-37 advantage into the final period.

"We pretty well took control in the first quarter and played everybody in the first half," noted Scott. "We did what we wanted to do. Chris and Trey and Daniel and Tom controlled the inside," he added, speaking of Chris Garrett, Trey Tippens, Daniel Chasteen and Tom Marvin.

Terry Garza's 25 points - including an 11-for-11 effort from the free throw line - led all scorers. Garrett scored 16 points and Chasteen and Tippens bagged 10 apiece. Reynaldo Gomez scored 8 points and had four steals and assists.

Snyder outrebounded the visitors 47 to 20, with Garrett's dozen leading the way. Tippens yanked down 10.

Snyder 81, Lake View 57

LAKE VIEW-- Bailey 3 3-3 9; Sparks 3 0-0 6; Velez 8 1-3 17; Parker 0 1-2 1; Hall 3 2-2 8; Dumas 4 0-0 8; Nennick 1 0-0 2; Gesch 1 0-0 2; Randolph 1 0-0 2; Baker 1 0-1 2; TOTALS 25 7-11 57.

SNYDER-- Gomez 3 2-3 8; Ware 1 0-0 2; Gartman 0 3-5 3; Garza 7 11-11 25; Wesley 1 0-0 2; Marvin 2 0-0 4; Combest 0 0-0 0; Lanier 0 1-2 1; Chasteen 5 0-0 10; Garrett 8 0-1 16; Tippens 3 4-5 10; TOTALS 30 21-28 81.

Total Fouls- LV 21, Snyder 12; **Fouled Out**- Parker; **Technicals**- Velez; **Rebounds**- LV 20, Snyder 47 (Chasteen 9, Garrett 12, Garza 7, Tippens 10).

Borden Coyotes win bi-district bid, 49-25

ODESSA -- Borden County broke open a close game in the third quarter and raced past Sanderson here Tuesday in a girl's Class A bi-district playoff, 49-25.

Elana Himes bagged 27 points and pulled down eight rebounds for the Lady Coyotes, who improved to 23-4 on the season. Borden, runnerup in District 13-A, will play Dell City in an area playoff game later this week.

Dell City defeated Fort Davis 49-47 to advance Tuesday night.

Sanderson, 13-8 and the champion of District 14-A, was led by Carrie Rohde's 14 points.

Borden 49, Sanderson 25

BORDEN COUNTY -- Kate Phinizy 5, Kelli Williams 2, Elvira Balague 2, Ralynn Key 2, Tammy Johnson 4, Lisha Sternadel 7, Elana Himes 27; TOTALS 22 5 49.

SANDERSON -- Carrie Rohde 14; TOTALS 10 5 25.

Total Fouls- BC 14, SHS 11; **Fouled Out**- None; **Rebounds**- BC 28 (Himes 8); **Records**- BC 23-4, SHS 13-8.

Borden	4	9	20	16	-49
Sanderson	6	6	7	6	-25

Young Tigers defeat SA Lake View Chiefs

Lee Fletcher seared the hoop for 21 points and Tracy Braziel added 18 as Snyder junior varsity boys defeated San Angelo Lake View here Tuesday, 61-46.

Snyder put nine players on the scoreboard to take the victory. The big quarter was the second, when the Cats outran the visitors 19-10 to take a 34-22 halftime lead.

The young Tigers wind up the 1986-87 season here Friday, hosting Monahans at 6 p.m. in Scurry County Coliseum.

Snyder 61, Lake View 46

LAKE VIEW-- Miller 21, Allen 17; TOTALS 20 6 46.

SNYDER-- Greathouse 2 0-3 4; Braziel 9 0-0 18; Escobedo 2 0-0 4; Romo 0 0-1 0; Riggins 0 2-2 2; Clay 1 1-2 3; Watkins 2 0-0 4; Echols 2 0-0 4; Fletcher 9 3-4 21; Wortham 0 1-4 1; TOTALS 27 7-14 61.

Total Fouls- LV 15, Snyder 13; **Fouled Out**- None.

Lake View	12	10	12	12	-46
Snyder	15	19	16	11	-61

Sophomores outslug foe from Lake View

Snyder sophomore boys outscored Lake View 36-13 in the second half to run away with their 13th victory of the season.

Snyder landed three players in double figures en route to the 59-35 victory Tuesday night.

Dewayne Clinkinbeard led all scorers with 15 points. Jeff Franklin notched 12, Shane McCarter 11 and Tony Anderson 8 for Snyder.

Lake View got 11 from David Jacques.

Snyder fashioned a 17-11 first-quarter lead but was ahead just 23-22 at halftime. The Cats outscored Lake View 18-2 in the third period and coasted on in for the victory.

The Cats concluded the season at 13-4.

Snyder 59, Lake View 35

LAKE VIEW-- Jacques 11; TOTALS 13 9 35.

SNYDER-- McCarter 4 3 11; Clinkinbeard 6 3 15; Franklin 6 0 12; Otto 2 2 6; Durst 1 0 2; Kuss 0 0 0; Taylor 0 0 0; Escobedo 2 1 5; Sturdivant 0 0 0; Anderson 4 0 8; TOTALS 25 9 59.

Total Fouls- LV 12, SHS 17; **Fouled Out**- Jacques.

Lake View	11	11	2	11	-35
Snyder	17	6	18	18	-59

S P O R T S

Hermleigh Cardinals clipped in overtime game here, 50-45

Hermleigh's Lady Cardinals rallied from a 15-point deficit to force overtime here Tuesday night, but came up short in their bi-district playoff bid with Jayton, 50-45.

The outcome brings to a close a fine season for the Cardinals,. who won their first ballgame in several seasons during the 1986-87 campaign and went on to serve as runnerup in District 17-A.

Jayton used its superior height to command the boards and build a 15-point lead late in the third quarter of Tuesday's game. The Lady Jaybirds, now 24-4, were ahead 37-22 before Hermleigh's Jill Roemisch canned a bucket at the end of the period.

Beverly Sandefur gave the Cardinals momentum early in the fourth period when she spliced two baskets in between one by Jayton's Bobbie Brown. Roemisch added a three-point play moments later, and the Cards were off and running.

Hermleigh eventually ran off 10 straight points, and tied the score on a Sandefur field goal with 1:46 left, 41-41. Jayton answered on baskets from Brown and Melody Nuding, but the Cardinals forced an overtime when Roemisch hit a pair of free throws with 1:03 left and snaked in a 10-foot jumper as the game clock ticked down to five seconds.

Jayton took an edge in the overtime when Rebecca Brown scored a free throw with 1:20 to play. Bobbie Brown rebounded, and Roemisch was whistled to the bench with her fifth four. The game remained in doubt, though, until Tracie Hamilton bagged a field goal with 50 seconds to play, giving Jayton a three-point lead. Hamilton also added a consolation bucket to give the game its final score.

Roemisch led all scorers with 28 points while Sandefur notched 14 for Hermleigh, 11-13.

For Jayton, Hamilton scored 15 and 5-10 junior Bobbie Brown added 14. The Jaybirds were just two-of-eight from the line, missing three charity shots in the final 43 seconds of regulation and three more in overtime.

Jayton 50, Hermleigh 45 (ot)

HERMLEIGH-- Jill Roemisch 10 8-11 28; LaFonda Ford 1 0-0 2; Beverly Sandefur 7 0-1 14; Crystal Church 0 1-2 1; Tisha Crumly 0 0-0 0; Karen Olsen 0 0-0 0; TOTALS 18 9-13 45.

JAYTON-- Melissa Edwards 1 0-0 2; Cristina Morales 1 0-0 2; Bobbie Brown 7 0-0 14; Melody Nuding 3 0-2 6; Lea Ann Burd 0 0-2 0; Tiffany Bruart 2 0-0 4; Rebecca Brown 3 1-3 7; Tracie Hamilton 7 1-1 15; TOTALS 24 2-8 50.

Total Fouls- Hermleigh 13, Jayton 12; **Fouled Out**- Roemisch; **Records**- Hermleigh 11-13, Jayton 24-4.

Hermleigh	12	2	10	19	-0-

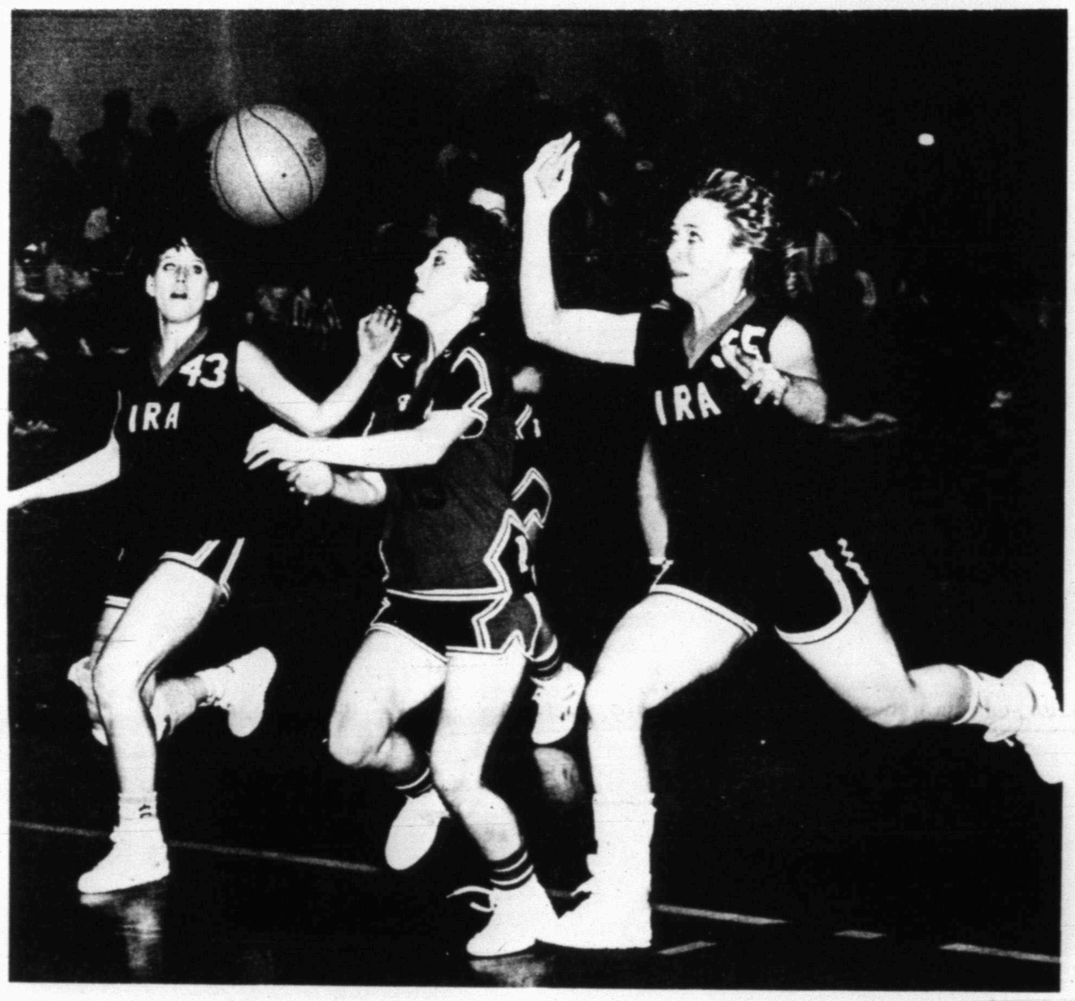

CHASE IS ON -- Ira's Suzy Foster (far right) tips the ball away from Kerrie Upshaw and towards teammate Lana Bedell during action between the Lady Bulldogs and Roby here Tuesday night. Despite this slight of hand trick, Roby's press accounted for most of the turnovers in the game and the Lions won 48-27. (SDN Staff Photo)

This Flag-Flyer was inadvertently left off of the Rotary Club list Monday:
Snyder Pawn
We Appreciate Their Patriotism

Ira season ends...

Roby claws Lady Bulldogs

Ira's Lady Bulldogs had the heart but couldn't handle Roby's full court press and fell to the Lionettes 48-27 in a girl's bi-district playoff game here Tuesday.

Roby's pressure held the Bulldogs to just one field goal in the first 12 minutes of play, though Ira did pick up four points in that time from the free throw line. When freshman Cinimin Carney finally hit a two-pointer for the Bulldogs with four minutes to play in the first half, they trailed 20-8.

Ira was able to rally moments later, however, as Cathy Crowder connected on two free throws and a field goal. Roby's Deena Williamson added a charity shot for the Lady Lions, putting the halftime score at 21-12.

The game stayed in doubt until late in the third period, and Ira pulled within seven points on another score from Crowder. Roby began to stretch out its advantage in the final two minutes of the quarter, though, and scores from Donna Gordan and Cherie Feagan eventually gave the Lions a 35-20 advantage.

Roby went on to outscore Ira 13-7 in the final period.

Feagan turned in a 24-point effort for the night while teammate Missy Turpin added 10 as Roby improved to 17-9 on the season and earned an area playoff spot.

Ira, 12-12, got 8 points from Kaila Barbee, 6 each from Carney and Crowder, 5 from Dana Pennington and 2 from Michelle Holmes. Pennington had 10 rebounds and Carney added 8.

"It's disappointing to lose, but these girls have done something that hasn't been done in awhile." said Coach Kevin James, referring to Ira's District 17-A championship. "We have a lot of young kids and I think we have a bright future."

Roby 48, Ira 27

IRA-- Cathy Crowder 2 2-3 6; Dana Pennington 2 1-2 5; Kaila Barbee 3 2-5 8; Lana Bedell 0 0-1 0; Suzy Foster 0 0-1 0; Michelle Holmes 1 0-0 2; Cinimin Carney 1 4-8 6; TOTALS 9 9-20 27.

ROBY-- Kerrie Upshaw 1 0-3 2; Cherie Feagan 9 6-14 24; Mary Hicks 0 0-0 0; Deena Williamson 1 1-2 3; Donna Terry 0 0-0 0; Kristy Martin 1 2-3 4; Donna Gordon 1 1-2 3; Missy Turpin 5 0-1 10; TOTALS 18 12-25 48.

Total Fouls- Ira 19, Roby 21; **Fouled Out**- Crowder, Upshaw; **Records**- Ira 12-12, Roby 17-9.

Ira	6	6	8	7	-27
Roby	16	5	14	13	-48

Roy Face of the Pittsburgh Pirates set a record to remember for relief pitchers in 1959 with an 18-1 performance. He also had 10 saves.

WOOD'S SHOES
$200,000 CLEAT LIQUIDATION
STARTS MONDAY FEB. 9th 8:30 a.m.
BE HERE EARLY FOR BEST SELECTION
WE ARE OVERSTOCKED AND MUST MOVE OVER 5000 PAIRS OF SHOES IN ORDER TO MAKE ROOM FOR OUR NEW SPRING ARRIVALS—WE HAVE CUT PRICES TO ROCK BOTTOM —ALL SALE SHOES HAVE BEEN MARKED DOWN TO NEAR AND BELOW COST
SOFT SPOTS Suggested Values to $46.00
"GINGER" "JEWELL" "BAHIA"
NOW $19.99
SEVERAL STYLES AND COLORS
LADIES KIDSKIN GRASSHOPPERS $19.99
THOUSANDS OF PAIRS (IN OUR BARGAIN NOOK)
2 PAIRS FOR $19.95
INCLUDING- NATURALIZER-CANDIES-HUSH PUPPIES-MARSHMALLOWS-PENALJO-CHINESE LAUNDRY-AND MANY OTHERS
CHILDREN'S TENNIS SHOES By ADIDAS PRO KEDS KANGAROO Regular Values to $30
NOW $9.99
FINAL MARKDOWNS ON ALL FALL & WINTER SALE MERCHANDISE
CHILDREN'S LEATHER KAEPA Suggested $35 Value
NOW $19.99
ALL HANDBAGS 1/2 Price

BRENT'S HINTS
There is still time to prevent those spring weeds by applying Fertilome Weed & Feed Pre-Emergence Herbicide. We can help you prevent weeds in your flower beds and garden, too. See me or Dad.
Hinshaw's
2804 College

A special thanks to McDonald's for their support of Snyder Athletics and for all they contributed toward making the recent Pancake Supper a success.
The All Sports Booster Club

Westerners to battle Chaparrals Thursday

MIDLAND -- Western Texas College's Westerners take on highly-touted defending WJCAC champion Midland here Thursday at 8 p.m. in Chaparral Center.

The Westerners, 9-16 overall and 4-9 in conference play, will be trying to atone for a 108-87 loss to the Chaps earlier this season.

Midland goes into the game with a 22-3 overall record and is 10-3 in Western Junior College Atheltic Conference competition.

In other men's games Thursday, South Plains is at Big Spring to play Howard College, Odessa is at Clarendon, and New Mexico Junior College is at Roswell, N.M. to play New Mexico Military Institute.

Western Texas' women are idle Thursday night but two other WJCAC games will be held. Odessa plays in Clarendon and South Plains meets Howard in Big Spring.

Coliseum hosts playoffs

Scurry County Coliseum will host a pair of girls bi-district playoff games Thursday and Saturday.

Thursday, seventh-ranked Plainview meets San Angelo Central for a 7 p.m. contest. Tickets will be $3 for adults and $2 for students.

Saturday, Walls and Haskell girls square off at 8 p.m. Tickets are $4 for adults and $2 for students.

Also Saturday, at 6 p.m., Highland and Haskell boys meet in a practice game at the coliseum. Ticket prices are also $4 and $2.

BB scrimmage cancelled

Coach Albert Lewis has announced that Saturday's baseball scrimmage with Abilene Cooper has been cancelled and the Tigers' next action will be the season opener on Feb. 24.

Snyder will entertain San Angelo Central at 5:30 p.m. on the 24th.

After the home opener, the Tigers will bus to Fredricksburg for their first tournament of the campaign, Feb. 26-28. Snyder will host a tournament March 12-14 and will open District 2-4A competition on March 27 in Pecos. Snyder and Pecos were district co-champions last season.

Teenage league signup

Early signup for the local Texas State Junior Teenage Baseball League will be held Thursday through Saturday at Snyder Athletic Center to help determine how many teams will be required this year.

Boys age 13-15 are eligible to participate.

Registration hours will be from 4 p.m. to 7 p.m. Thursday and Friday and from 9 a.m. until 5 p.m. Saturday. Fees of $25 may be paid at registration. Boys will also need to bring a birth certificate.

Student-faculty contest

A student-faculty basketball game between the Snyder Junior High School faculty and the eighth grade boys will be held at 7 p.m. on Monday, Feb. 23.

Proceeds will go to the junior high patio project.

Tickets will be $2 for adults and $1 for students at the gate.

Gooden settles for 1.5 million

ST. PETERSBURG, Fla. (AP) - New York Mets pitcher Dwight Gooden wants to recapture the form that helped him win the National League Cy Young Award two years ago. He offers a simple strategy for getting the job done.

"Just stay consistent, go out and work hard and give it my best," the 22-year-old right-hander said Tuesday after signing a one-year, $1.5 million contract with the World Series champions.

Gooden, who won the 1985 National League Cy Young Award with a 24-4 record and 1.53 earned run average, went 17-6 with a 2.84 ERA last season when he earned $1.32 million.

"I'm not going to go out and try to do too much," Gooden said at the office of his agent, Jim Neader, where the signing took place. "I'm just going to go out and pitch the way I can pitch and take it a game at a time."

Last month, Gooden filed for salary arbitration and asked for $1.8 million. The Mets offered him the same salary as last season.

The two sides, scheduled for an arbitration hearing Friday, reached agreement during the weekend.

"There's a lot of hard cash out there on the table and in this situation it was something we couldn't pass up," Neader said at a news conference.

"We thought it was a very fair deal," he added. "I think it would have been very tragic to lose (arbitration) and play another season at the same salary."

Gooden and the Mets had wanted to avoid arbitration in the wake of the pitcher's off-the-field troubles.

"It's a good thing for both parties that we didn't go to arbitration," Gooden said. "I'm glad with the way things turned out."

There was little discussion about the off-season incidents, including a fight with Tampa police, that kept Gooden's name in headlines this winter.

Jay Horwitz, a Mets spokesman, attempted to establish ground rules for the news conference, telling reporters that questions should focus on baseball only.

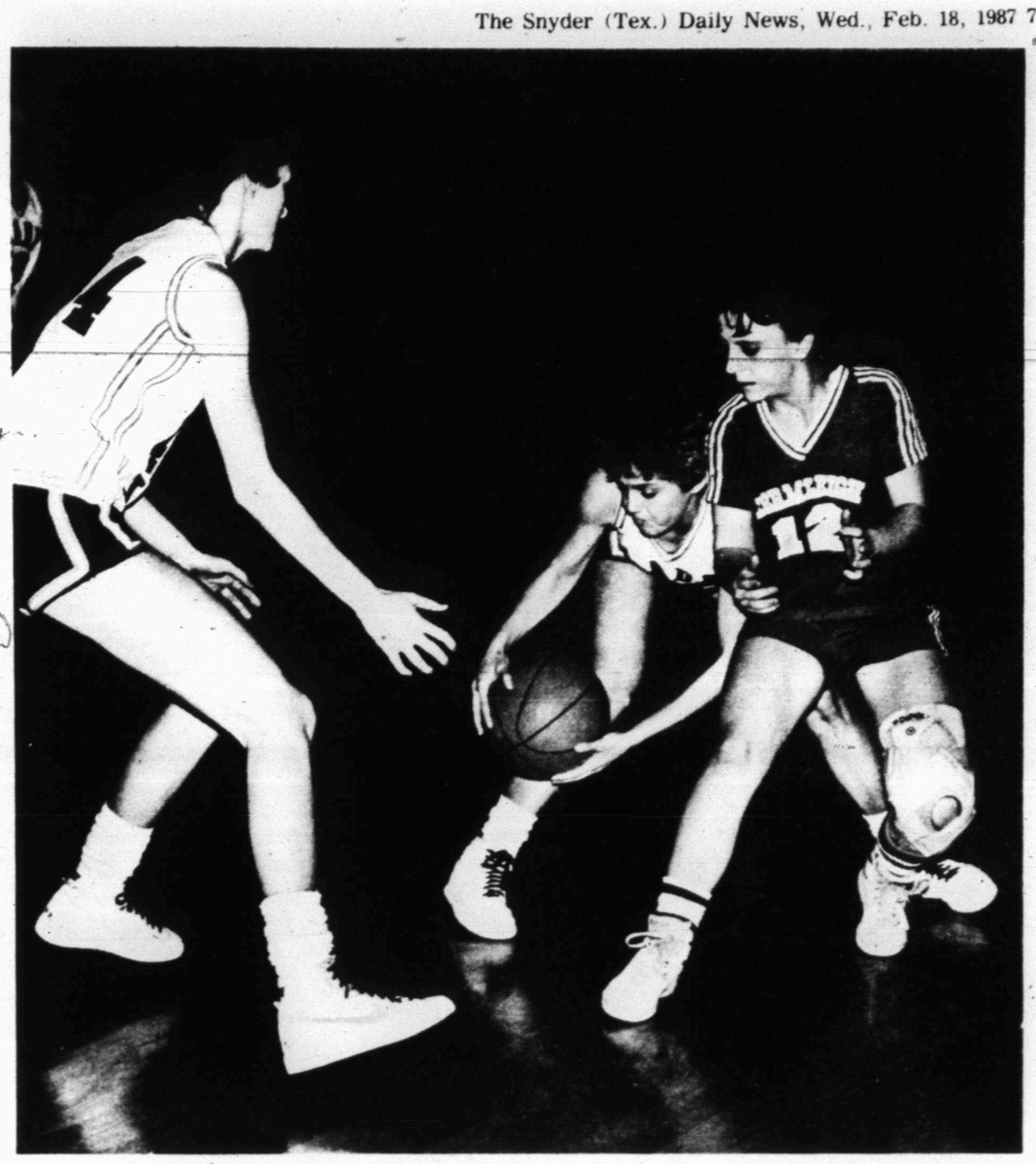

BI-DISTRICT PLAYOFF -- Hermleigh's LaFonda Ford works against Jayton's Tracie Hamilton during Tuesday's bi-district playoff game between the Cardinals and Lady Jays. Also pictured for Jayton is Rebecca Brown. Jayton won in overtime, 50-45. (SDN Staff Photo)

Snyder netters swat Wolves; ready for tournament action

COLORADO CITY -- Snyder netters whipped up on Colorado City here Tuesday afternoon, defeating the Wolves in 20 out of 27 matches.

The Tiger girls led the way as they won 14 of 15, including all of their doubles matches.

Snyder will now enter the San Angelo Tournament, scheduled for Friday and Saturday in San Angelo.

Coach Charlie Chrane said he would take about 15 players to the two-day tournament, which starts at 8 a.m. Friday. Angelo State University, Central and Lake View courts will be used.

Tuesday, Mary Ann Suarez, Andrea Veazey, Robbye Morales, Tammi Srna, Cindi Srna, Diana Espinosa, Rhonda Echols, Jacy LaRoux and Jennifer Harden were all dual winners against Colorado City, winning both their singles and doubles matches.

Snyder 20, Colorado City 7

BOYS SINGLES- Kevin Winter lost to Mark Molina, 8-5; Alfred Brice def. Mark Walker, 8-3; Brandon Martin lost to Tony Seivera, 8-6; John Griffin lost to Wylie Dakan, 6-3, 6-3; Tracy Clemmons def. Scott Walker, 9-8; Mike Price def. Andy Levesque, 8-3; Mark Brewer def. Jody Webb, 9-7; Jason Best def. James Walton, 6-0.

GIRLS SINGLES- Mary Ann Suarez def. Misty Bentley, 6-2; Andrea Veazey def. Sunniye Biggs, 8-4; Robbye Morales def. Debbie Gardner, 8-2; Tammi Srna def. Charlotte Grimes, 9-8; Cindi Srna def. Mitzie Wood, 8-5; Diana Espinosa def. Daphne Fowler, 8-4; Rebecca Vestal lost to Cody Calaway, 6-2; Rhonda Echols def. Candy Hudson, 6-1; Jacy LaRoux def. Michelle Combo, 6-0; Jennifer Hardin def. Mary Ann DeLoera, 6-0.

BOYS DOUBLES- Winter-Brice def. White-Craighead, 6-3, 6-2; Martin-Griffin lost to Dakan-Rasche, 7-5, 7-5; Clemmons-Brewer lost to Garcia-Santana, 8-6; Price-Best lost to M. Walker-M. Molina, 8-3.

GIRLS DOUBLES- Suarez-Veazey def. Fowler-Muncrief, 4-6, 6-2, 6-3; Morales-T. Srna def. Grimes-Woods, 6-7, 7-6, 7-5; C. Srna-Espinosa def. Calaway-Lamb, 7-5, 6-3; Vestal-Echols def. Bentley-Biggs, 8-4; LaRoux-Harden def. Gardner-Hudson, 8-4.

For Coach of Year honors...

DePaul's Meyer leading vote getter

NEW YORK (AP) - DePaul's Joey Meyer, successor to a winning tradition begun by his father, was the top vote-getter in nominations for The Associated Press Coach of the Year in college basketball.

In the balloting announced today, Meyer collected 316 points to 308 for Tom Davis of Iowa and 296 for John Chaney of Temple.

Poll members were asked to vote for five nominees, and the top 10 vote-getters will be placed on a ballot that will decide the coach of the year. Nominees received 10 points for a first-place vote, 8 for second, 6 for third, 4 for fourth and 2 for fifth.

The 37-year-old Meyer, whose baby face belies his age as well as his 17 years of coaching experience, was named on 46 ballots cast by members of the AP's college poll board. He collected 12 first-place votes and 308 points.

Davis also got 12 first-place nods from among the 44 votes on which he was listed. Chaney was named on 43 ballots, with 11 firsts.

Last year's winner was Eddie Sutton, who guided Kentucky to a 32-4 record in his first year as coach.

Meyer, in his third year and coming off an 18-13 season, has the Blue Demons ranked fourth nationally with a 23-1 record. It is DePaul's best record at this juncture since 1982, when Meyer's father, Ray, coached DePaul to 26 victories in first 27 games.

The other seven nominees were Jerry Tarkanian of top-ranked Nevada-Las Vegas, 268 points; Paul Evans of No. 8 Pittsburgh, 167 points; Bob Knight of No. 2 Indiana, 96 points; Gene Keady of No. 6 Purdue, 92 points; Cliff Ellis of No. 10 Clemson, 75 points; Rick Pitino of No. 19 Providence; and Dean Smith of No. 3 North Carolina, 74.

Navy's David Robinson, who leads the nation in blocked shots and is among the leaders in scoring and rebounding, was the leading vote-getter in Player of the Year nominations announced Tuesday. Robinson received 558 points and 40 first-place votes from members of the AP's college poll board.

Steve Alford of Indiana was second with 370 points and 10 first-place votes.

The other eight nominees are Danny Manning of Kansas, 220 points; Dennis Hopson, Ohio State, 214; Reggie Williams, Georgetown, 180; Kenny Smith, North Carolina, 156; Armon Gilliam, Nevada-Las Vegas, 62; Mark Jackson, St. John's, 32; Ken Norman, Illinois, 28; and Horace Grant, Clemson, 22.

Last year's winner was center Walter Berry of St. John's, now playing in the NBA with San Antonio.

JV girls end stint at 21-2

ANDREWS -- Shelly Tomlin scored 16 points and Evette Housden added 14 as Snyder junior varsity girls concluded the 1987 basketball season here last weekend.

The young Lady Tigers, 21-2, ended the season with a 17-game winning streak.

In defeating the Mustangs, Snyder fashioned a 20-2 first-quarter lead and was ahead 48-21 going into the final quarter.

Snyder 55, Andrews 46

SNYDER-- Candanoza 3 1 7; Alvis 0 4 4; Tomlin 8 0 16; Housden 7 0 14; Dunk 1 1 3; Melissa Williams 2 1 5; Henry 1 0 2; Braziel 2 0 4; TOTALS 24 7 55.

ANDREWS-- K. Rodgers 15; TOTALS 22 2 46.

Total Fouls- Snyder 17, Andrews 16; **Fouled Out**- None.

Snyder	20	11	17	7	-55
Andrews	2	9	10	25	-46

The "Fearsome Foursome" of the Los Angeles Rams was made up of Deacon Jones, Merlin Olsen, Roosevelt Grier and Lamar Lundy.

NBA glance

By The Associated Press

EASTERN CONFERENCE	W	L	Pct.	GB
Atlantic Division				
Boston	37	14	.725	—
Philadelphia	29	22	.569	8
Washington	28	23	.549	9
New York	15	36	.294	22
New Jersey	12	38	.240	24½
Central Division				
Detroit	32	17	.653	—
Atlanta	32	18	.640	½
Milwaukee	33	21	.611	1½
Chicago	25	24	.510	7
Indiana	24	27	.471	9
Cleveland	20	31	.392	13
WESTERN CONFERENCE				
Midwest Divisio				
Dallas	32	18	.640	—
Utah	30	20	.600	2
Houston	27	23	.540	5
Denver	23	29	.442	10
San Antonio	19	33	.365	14
Sacramento	17	33	.340	15
Pacific Division				
L.A. Lakers	38	13	.745	—
Portland	32	21	.604	7
Golden State	26	27	.491	13
Seattle	25	26	.490	13
Phoenix	22	30	.423	16½
L.A. Clippers	8	42	.160	29½

Tuesday's Games

Atlanta 107, Detroit 103

San Antonio 131, Denver 126, OT

Washington 114, L.A. Lakers 99

Wednesday's Games

Golden State at Philadelphia

Sacramento at Cleveland

Seattle at Indiana

Boston at Dallas

L.A. Lakers at Denver

Milwaukee at Utah

Transactions

By The Associated Press

BASEBALL

American League

BALTIMORE ORIOLES - Signed Mike Boddicker, pitcher, to a one-year contract.

OAKLAND A'S - Reached agreements with Gene Nelson, Tim Belcher, Curt Young, pitchers, Terry Steinbach, catcher, and Rusty Tillman and David Wilder, outfielders.

National League

ATLANTA BRAVES - Signed Charlie Puleo, pitcher, to a one-year contract.

CHICAGO CUBS - Traded Guy Hoffman, pitcher, to Cincinnati for a player to be named later.

CINCINNATI REDS - Signed Rob Murphy and Scott Terry, pitcher, to one-year contracts. Obtained waivers on Wade Rowdon, infielder, for the purpose of reassigning him to their minor-league system.

NEW YORK METS - Agreed to contract terms with Tim Teufel, infielder, and Doug Sisk, pitcher.

SAN FRANCISCO GIANTS - Signed Terry Mulholland and Scott Medvin, pitchers, Mackey Sasser, catcher, and Alan Cockrell, outfielder, to one-year contracts.

BASKETBALL

National Basketball Association

SACRAMENTO KINGS - Signed Reggie Theus, guard, to a three-year contract with an option for a fourth year.

FOOTBALL

National Football League

CLEVELAND BROWNS - Signed Tom Dimitroff as a college scout.

NEW ORLEANS SAINTS - Signed Anthony Tuggle, safety.

HOCKEY

National Hockey League

LOS ANGELES KINGS - Recalled Ken Hammond, defenseman, from New Haven of the American Hockey League.

PHILLIPS EYE CLINIC
Dr. Chuck Phillips, O.D.
Over 700 Frames In Our Optical Shoppe
Children's Vision
Glaucoma Testing
2112 Hickory, Colorado City
Phone 728-2604
VISA

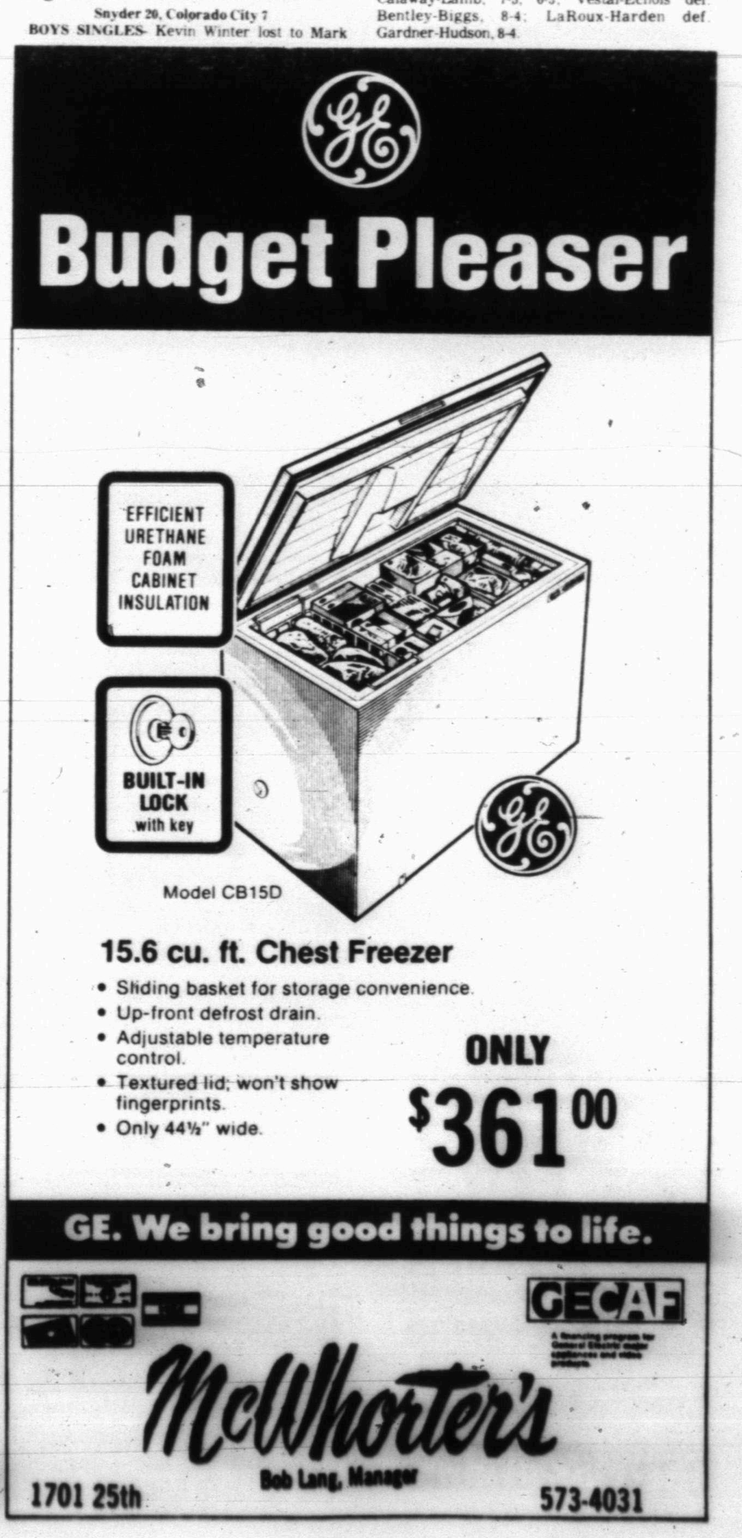

GREAT PLACE TO BUY... SELL TRADE OR RENT 573-5486

the Classifieds!

Classified Deadline

4:00 p.m.

Prior to Day of Publication

Sunday & Monday, 4 p.m. Friday

Notice to Classified Ad Customers

All Ads are cash unless customer has an established account with The Snyder Daily News. Ads may be taken over the phone so that they may be processed but payments must be made prior to publication.

CLASSIFIED ADVERTISING RATES & SCHEDULES
15 WORDS, MINIMUM

1 day per word	17¢
2 days per word	31¢
3 days per word	41¢
4 days per word	53¢
5 days per word	60¢
6th day	FREE
Each additional day 7¢ per word	
Legals, per word	18¢
Card of Thanks, per word	18¢

These rates for consecutive insertions only. All ads are cash unless customer has an established account with The Snyder Daily News.

The Publisher is not responsible for copy ommissions, typographical errors, or any unintentional error that may occur further than to correct it in the next issue after it is brought to his attention.

ERROR

The Daily News cannot be responsible for more than one incorrect insertion. Claims cannot be considered unless made within three days from date of first publication. No allowance can be made when errors do not materially affect the value of the advertisement.

All out of town orders must be accompanied by cash, check or money order. Deadline 4:00 Monday through Friday prior to any day of publication. Deadline Sunday & Monday, 4:00 p.m. Friday.

MISS YOUR PAPER?

Your Snyder Daily News should be delivered Monday through Saturday by 6:00 p.m.

Your carrier strives to give Prompt service, but should your paper be missing...

PLEASE Call
573-5486
Monday thru Saturday before 6:30 p.m.

020 ANNOUNCEMENTS

ANTIQUE OR NEW - Bring in or Call us for the Repair and Refinishing of your Clocks, Lamps & Furniture. Also Old Phonograph Record Players.
HOUSE OF ANTIEKS
4008 College
573-4422

PAY CASH for Clean, Good Home Appliances. Western Auto, phone 573-4911.

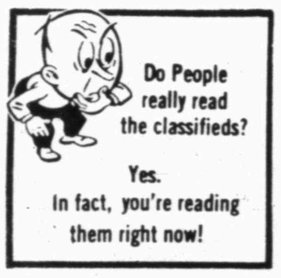

080 PERSONAL

HERBALIFE INDEPENDANT DISTRIBUTOR. Call me for products. Winnie Poyner, 573-3131.

In Your Area: CHRISTIAN INTRODUCTIONS, Box 521, Gainesville, TX 76240. 817-665-6733.

LIFT A FINGER. Report child abuse. 1-800-252-5400 toll free statewide child abuse hotline.

PHOBIA SUPPORT GROUP, 573-9750; Individual & Marriage Counseling, 573-8140. Ron Lepard, M.A., 1911 25th St.

090 VEHICLES

82 AUDI 4000. 4 door. 5-speed, gets great gas mileage. Price negotiable. 573-4123.

1985 BUICK LeSabre Limited, loaded, very good condition, clean. 573-6763 or see at Bar-H-Bar. Call 863-2752 after 6:30.

1979 BUICK REGAL. V-6, Auto, AM-FM Cassette, Runs Good. Reduced, $1595. Call Mark Wallace, 573-6351.

FOR SALE: 1986 Toyota GT Celica. Call 573-0372.

1978 FORD LTD. V-8, Auto. Need to sell. $550. Call Mark Wallace, 573-6351.

1971 FORD PICKUP. V-8, Body Straight, Good Tires. $875. Call Mark Wallace, 573-6351.

1986 ISUZU TROOPER II, loaded! Low mileage, like new! See at Womble-Olds, Lubbock (Ronnie Parker). Take up payments.

73 JEEP WAGONEER, fully loaded, $2150. Call 573-0467 days, 573-3178 nights.

MUST SELL: Take Over Payments. 86 Silverado Pickup. Loaded. 573-8861.

1976 98 OLDS, good condition. Call 573-2789.

WE BUY JUNK CARS. 573-4842.

Your advertising dollars do better in the classifieds

BUSINESS BULLETIN BOARD

TOM WADLEIGH ABOUT DOOR COMPANY
573-2442
Garage Doors of All Kinds

SMITH'S MUSIC PLACE
Complete Music Store
Instrument Repair & Piano Tuning
2509 College Ave
573-5937

COOPER APPLIANCE
Service & Parts
573-6269
Heating & Air Conditioning.
Free Estimates.
Best Prices. 25 Years Experience

ELECTROLUX
Sales & Service
Supplies
Don Adams
2300 College
573-0016
or 573-3747 after 6

Pioneer Furniture
New & Used Furniture and Appliances
We Buy, Sell & Trade
2310 College

OPEN NEAL MACHINE & WELDING SHOP
2311 Avenue G
573-3283
Ralph Neal

SNYDER APPLIANCE SERVICE
Serving Snyder Area for 35 Years. Satisfaction guaranteed. Repairs on all Makes & Models.
CAP HERNANDEZ, OWNER
573-4138

M & S Drilling Co. Inc.
Water Well Drilling
Pump Sales & Service
Call Ray Sorrells
573-8951

DOLLAR TV RENTAL
Home Entertainment
Rent to Own
No Credit Check
2505½ Ave U
573-4712

BUCHANAN HEATING & AC
2101 25th
Snyder, Texas
ARKLA
Payne
We handle Payne units and service all makes and models. Call us for your heating and cooling needs at
573-3907

WATERWELL SERVICES
Windmills & Domestic Pumps
Move, Repair, Replace
Tommy Marricle 573-2493
Bennie Marricle 573-8710
Before 8 a.m. & after 6 p.m.

RENT "N" OWN
Furniture, Tv's
Stereos
and Appliances
2514 Avenue R
573-4844

COMPUTIME
Bookkeeping and Tax Service
Sue Smith
2501 32nd
573-0346 573-6731

091 VEHICLE PARTS

A&B AUTO PARTS: Specializing in used Auto Parts. Complete Engines & Transmissions. 304 Old Lubbock Hwy. Phone 573-1491.

FOR SALE: Z-28 350 Engine & Transmission, $300. Call 573-9864.

let your words do the talking in the CLASSIFIEDS

110 MOTORCYCLES

1976 Harley Davidson Super Glide $2750. Call 573-4842.

130 OILFIELD EQUIPMENT

WELDING RIGS for sale. Call 573-6839.

140 BUSINESS OPPORTUNITY

FOR SALE: Jewelry Store with Inventory. Call 573-9898.

150 BUSINESS SERVICES

AMY'S BUSINESS SERVICE: Bookkeeping and Tax Service. 1704 Avenue R, 573-4305.

BRYANTS SEPTIC TANK CLEANING: Cesspool, Grease Traps. Serving Snyder 9 years. Call 573-2480 or 573-3930.

B&S SMALL Engine Repair. Mowers, Tillers, Edgers, Riding Mowers. Tune Up, $22.50. Free Pickup and Delivery. 573-2897, 573-9091.

CERAMIC TILE Contractors: Bath, Patio and Custom Designed Jacuzzi. New and Repair. Ed Burleson, 573-7969 or 573-7960.

COMPLETE LAWN CARE for a Year. The Ferti-Lome Way. We apply. 5 Feedings, $79.95. Snyder Nursery, 573-0123.

DO MECHANIC WORK, Light Hauling and Clean Up Work. 573-7638, ask for Ronnie.

FOR CARPENTER WORK from Remodeling to Add-ons and Fix-it Jobs, call Johnny Blocker 573-5100.

For all Your **ELECTRICAL WIRING** needs, call Ed Blocker, 573-7578.

FOR SALE: Top Soil and Caliche, delivered. Call Eddie Don Floyd at 573-8333 or nights, 573-5235.

KRUGER ROOFING CO.: A Home Town Business. For estimates, call 573-0243 or 573-3166.

FOX CONTRACTORS: 573-3995. Free Estimates. General Repairs, Add Ons, Custom Cabinets, Acoustical Ceilings, Carpet Installed.

GENERAL HOME REPAIRS: Remodeling, Acoustical Ceilings, Paneling. Small Jobs Welcomed. Sam Fleming, 573-0391, evenings.

HANDYMAN WORK WANTED: Repair, Fix-it, Painting (Inside, Outside), Tape, Bed, Texture. 573-7529, Gordon Musick.

LAWN SERVICE: Mowing, Edging, Pruning, Fertilizing, Clean-Up. By the Job or by the Month. Ask for Dan, 573-0124.

NEW HOME Sewing Machines. Electrolux Cleaners. Quality Service all machines. Stevens. Charlenes Draperies, 573-6601 or 1-235-2889.

PAINTING, TAPING & Bedding, Wall Papering, Acoustical Ceilings. 30 Years Experience. 573-8707 or 573-2490.

PAINTING, Interior, Exterior. Residential, Commercial. Reasonable Rates. Free Estimates. Call Randy, 573-8861.

QUALIFIED INCOME TAX PREPARER. Reasonable rates. Call 573-5725.

ROBBINS CONSTRUCTION: Metal Buildings; Barns; Carports; Porches; Composition, Metal Roofs; Metal, Wood, Wire Fencing. 573-8083.

SHINGLES & HOT TOPPING. J's Roofing. 573-6983.

WRIGHT WAY GLASS (Windshield & Windshield Repair Service) at Denson's Used Cars, Thursdays, 9:00-11:00. 915-673-8683, Abilene.

WASHER-DRYER SERVICE. All Brands. Work Guaranteed. Lowrance Western Auto, phone 573-4911.

let your words do the talking
573-5486

160 EMPLOYMENT

AIRLINES NOW HIRING. Flight Attendants, Agents, Mechanics, Customer Service. Salaries to $50K. Entry level positions. Call 805-687-6000 Ext. A-9900 for current listings.

GOVERNMENT JOBS. $16,040-$59,230/yr. Now Hiring. Call 805-687-6000 Ext. R-10238 for current federal list.

ATTENTION LONG DISTANCE USERS. NOW AVAILABLE FLAT RATE $100.00 PER MONTH. Unlimited Income Potential for Selling this Service. Contact Local Representative, (915) 573-8408.

HERBALIFE INDEPENDENT DISTRIBUTOR. Call me for business opportunity. Winnie Poyner, 573-3131.

MITCHELL COUNTY HOSPITAL, Colorado City, Texas, is taking applications for registered nurses needed for surgery and floor work. Contact JoAnn Merket, Director of Nurses, or Ray Mason, Administrator, at (915) 728-3431.

OPENING AVAILABLE for RN. Competitive Salary, Vacation and Holidays, 5 Working Days with Weekend Off. Call D.O.N., 817-989-3551.

ROLLING PLAINS Memorial Hospital, an 85 Bed JCAH Accredited Facilty is currently seeking a full-time RN for the Operating Room. 7:00 a.m.-3:00 p.m. with calls. Experience preferred, but will train. Interested candidates please forward Resume or call Personel Director, Rolling Plains Memorial Hospital, 200 E. Arizona, Sweetwater, TX 79556. (915) 235-1701, Ext. 202.

SINGLE JOB OPENING: Office Clerk/Counter Sales. Typing and/or Computer Experience Helpful. Salary depends on qualifications. EOE. Employer Paid Ad. Apply in person at: Texas Employment Commission, 2501B College Ave.

TYPISTS- $500 weekly at home! Write: P.O. Box 975, Elizabeth, NJ 07207.

180 INSTRUCTIONS

JI DO KWAN TAE KWON DO offers Discipline, Self-defense, Confidence and Weight Control; Improves Leadership Skills; Developes Competitive Spirit; Increases Coordination, Flexibility and Overall Fitness. Learn Martial Arts History and Philosophy. Great Opportunity to make Special Friends. West Texas Tae Kwan Do Academy, 573-4136.

210 WOMAN'S COLUMN

CASH LOANS
$50.00 to $300.00
To Working Men and Women
TIMELY FINANCE
2409 Ave R
Call 573-9335 and ask for Teresa
Serving Snyder Area for 20 Years

SNYDER LIONS CLUB EQUIPMENT AUCTION
For Consignment Information
Call
David Kattes
573-3341 573-2919

FLIGHT INSTRUCTION
Colorado City Flying Service
J.O. Dockrey
DON BROWNE
Instructor-Check Pilot
728-3817 Business
728-5509 Home

your advertising dollars do better in.....

the classifieds

ANTIQUE OR NEW - Bring in or Call us for the Repair and Refinishing of your Clocks, Lamps & Furniture, Also Old Phonograph Record Players.
HOUSE OF ANTIEKS
4008 College
573-4422

DECORATED CAKES: Birthday, Anniversary, Shower, Wedding Cakes. For all your cake needs, call Reta's Cake Shop, 573-1546 or 573-6917.

"JANA'S CUT ABOVE" Open Tuesday-Saturday. Haircut, $7.00 (Women, Men, Children). Zotos Perm, $30.00. Jana Hillis, 409 32nd, 573-8681.

NEED SWEATERS, Afghans or Anything Knitted or Crocheted? Call Claudia McCravey, 573-1611.

PRETTY PUNCH for sale. Free lessons. Anyone can do it. Nice Hobby. 573-9852.

SOS HOUSECLEANING Service: Ask about our Window Cleaning. Country Corner: Come see our handmade gifts. All at Pickup Parcel and Post. We ship via UPS and Purolator. 4000 College. 573-2708 or 573-4789.

220 FARMER'S COLUMN

On The Farm Tire Service
Goodyear Tires available at
McWhorter's
1701 25th Street
Snyder, Texas 79549
Auto.-Truck-Farm
573-4031

BUTCHER HOGS ready to go. Call 573-3298.

FOR SALE: Large Brown Fresh Eggs. $1.00 dozen. West 23rd St. at 2nd Dome House. 573-4167.

SNYDER LIONS CLUB Equipment Auction. For consignment information, call David Kattes, 573-3341, 573-2919.

GREAT PLACE TO BUY...SELL TRADE OR RENT 573-5486

250 RECREATIONAL VEHICLES

20 Ft. Norris Travel Trailer, nice. $1800.00. Call 915-573-4842.

251 BOATS

ELDOCRAFT BASS BOAT: 12-24 Trolling Motor, Twin Depth Finders, very low hours on 140 Evinrude. $5,195. 573-1203.

POWERED BY EVINRUDE: Bass Boats, Lowe Pontoons, Dyna-Trak, Hurricane. Priced right with 87 Evinrude. Chrane Boat and Marine, Big Spring, 915-263-0661.

17' SKEETER BASS BOAT, 200 HP Evinrude, all the extras. 501 N. Ave Q. 573-5127 after 5:00.

260 MERCHANDISE

CATFISH FINGERLINGS: Booking orders for Spring Delivery. Cheaper this year. Farm opens February 14th. Douglass Catfish Farm, Sylvester, 915-993-4487.

FIREWOOD FOR SALE: Blaekjack Oak or Post Oak. $120. 2511 29th or call 573-1514.

FOR SALE: Gym Pac 1500 Weight Machine. 10HP Wards Riding Lawn Mower. 573-0597.

HALF PRICE! Flashing arrow signs $289! Lighted, non-arrow $279! Unlighted $239! Free letters! See locally. Call today! Factory: 1(800)423-0163, anytime.

LIQUIDATION SALE!!
Antique State of Texas Desk, Antique Secretary Desk, Antique Safe, Antique Rudd Hot Water Heater, Oilfield Equipment, Tools, Land & Buildings, Office Equipment, Ice Machine, Copy Machine, Overhead Shop Heater.
1107 Ave T
Open 9 a.m.-4:30 p.m.
Monday-Friday

MOVING: Across the Street or across Town. 1 Item or a Houseful. Call Pioneer Furniture, 573-9834.

"PECAN TREES" for sale - Fresh and Healthy. Buy from the grower for less. 915-365-5043, Ballinger.

1986 TROY-BILT 6 HP Horse Garden Roto-Tiller. Power Composter with Hiller/-Furrower. Call 573-8073 for details.

USED COLOR TV's. Portables start at $150. Consoles start at $175. Snyder Electronics, 411 E. Hwy., 573-6421.

ANTIQUES - Best Merchandise for less than new. Antiques have shown they withstand Time & Abuse. They are still around and will be for Generations to come!!! All finished w/Our No Water Spot Finish - Food or Drink. Come in and see our excellent selection of Clocks (over 400). See our new line & variety of Action Electric Clocks from Mastercraft. Beautiful Lamps, new or old.
Alladin Lamp complete w/-Shade, Chimney, Burner, just $199.95!!!
Solid Oak Framed Cheval Mirror, Beveled 66" Tall, only $219.95!!!
Solid Oak Dresser, 4 Drawer, Turned Mirror Support, just $199.95!!!
SOLID ROUND OAK DINING ROOM SUITE, 1-TABLE W/24" FOLDING CENTER LEAF, 6-SOLID OAK HIGHBACK CHAIRS (2 ARMS & 4 SIDE), W/LARGE SOLID OAK ROUND GLASS CHINA CABINET, PLUS 45 PC. SET OF MIKASA CHINA. $4210.00 VALUE ALL 53 PCS. JUST $2999.95!!!
Carved Solid Oak Drop Leaf Secretary, was $299.95 now $219.95!!!
Solid Oak Arm Rocking Chair, was $249.95 save $100.00 only $149.95!!!
Solid Oak Magazine Rack, only $99.95!!!
Old Wall & Desk Telephones, plus many other items for your consideration. We Repair & Refinish Clocks, Lamps and Furniture, new or old. In Store Credit, Lay-a-way, VISA, MC. Many New Items in stock. Come in and browse. We also have Furniture in our building just new door north.
House Of Antieks
4008 College 573-4422
9:00 a.m.-6:30 p.m.

GUARANTEED USED APPLIANCES

18 Ft. Freezer	$125.00
30" Gas Range	$100.00
Whirlpool Washer	$197.00
Catalina Washer	$150.00
Electric Dryer	$140.00
14 Ft. Refrigerator	$195.00
22 Ft. Refrigerator	$250.00

Lowrance Western Auto
2510 Ave R 573-4911

let your words do the talking
573-5486

Win A FREE 1-Year Subscription to The Snyder Daily News

Persons Subscribing or Renewing Subscriptions for 6-Months or more during February will have a chance for a FREE 1-Year Subscription. Drawing to be held February 28, 1987. Clip Coupon & Bring to The Snyder Daily News, 3600 College Avenue or mail to: P.O. Box 949, today!!

Name_____
Address_____
City_____
State_____ Zip_____

A similar drawing will be held each month.

By Carrier or Mail in County
1 Year: $53.17
6 Mos.: $27.34
(Tax included)

By Mail Out of County
1 Year: $67.00
6 Mos. $37.24
(Tax included)

290 DOGS, PETS, ETC.

ALL BREEDS GROOMING: Scurry County Veterinary Clinic. 573-1717.

BABY PARAKEETS for sale. Call 573-4448.

BETTY'S TROPICAL CLOSING SALE: All Equipment, Fish must go. Off Huffman, Corner Andress & North Avenue L. 573-9976.

FOR SALE: 2-Cockatiels, 1-Senegal Parr SOLD All Males. 2 Large Cages included. $100. Call 573-0467 days, 573-3178 nights.

PARROTS, COCKATIELS, Bulk Bird Seed, Toys, Cages and Supplies. Scurry CB Sales, 304 E. Hwy. 573-0664.

PLEASE! Have 9 Puppies & Several Cats to give away. Or they will have to be put away. Please call 573-0844 or 573-1551 after 6:00 p.m.

LINDY'S DOG GROOMING
573-6739 or 728-3020
Wed-Thurs-Fri Only
1311½ College Ave
(Behind AAA Exterminators)

310 GARAGE SALES

Garage Sale
Association for Retarded Citizens open each Tuesday and Thursday, 10 a.m. to 4 p.m. 2504 Ave. W. All donations of usable items accepted. For local pickup on items, call 573-5610.

320 FOR RENT-LEASE

OFFICE SPACE for rent. 1904 37th. 573-4909 or 573-5285.

FREE MOVE!!!
Royal Mobile Home Park. Hwy. 84 Bypass. 573-1711. We'll move your Mobile Home into the Park FREE and the 1st 6 months rent ½ price. We also offer Laundromat & Convenience Store w/Gas, Playground, RV Complete Hookups.

FIRST MONTH FREE!! Key Mobile Home Park. Water furnished. 573-2149.

STORAGE SPACES for rent. Murry Storage. 573-8635 or 573-7996.

325 APARTMENTS FOR RENT

2 BEDROOM FURNISHED Apartment. $150 month. Bills partially paid. $50 deposit. Call 573-2871.

1 BEDROOM FURNISHED Apartment, $175/month. 2 bedroom unfurnished, $200/-month. All bills paid. Phone 573-3553 or 573-6150.

BIG. 2½ Bedroom, Unfurnished. Garage. 1411 College. $220. 573-8023 before 10 a.m., 573-8341, 573-3566.

1 BEDROOM FURNISHED Apartment. All bills paid. $225 per month plus security deposit. 2012 26th St. Phone 573-4167.

WESTERN CREST APARTMENTS
3901 Avenue O
573-1488 or 573-7681
Large 2 Bdrm Apts. 1 or 2 Baths. All Kitchen Appliances. Cable & Circulating Hot Water Furnished. Washer & Dryer Connections Furnished. Swimming Pool, Tanning Salon & Club House to Tenants. Playground Equipment for Little Ones.
YOU'VE TRIED THE REST, NOW TRY THE BEST!!!

***Starts at $225**
*Furn. or Unfur.
*Maid Service Available
*1 or 2 Bdrms
*1 or 1½ Baths
*All Electric
*Heat Pumps-lower util.
*Central heat & ref. air
*All G.E. Appliances
*Garbage Disposals
*No Frost Refrigerator
*Dishwashers
*Laundry Facilities
*Located near Child Care Facility & Good School
700 E. 37th 573-3519 573-3510
TOWN HOUSE APARTMENTS

SUNSHINE VILLAGE
1 & 2 Bdrm Apts. 1 bdrm, $160 per mo. 2 bdrm, $225 per mo. All bills paid including cable for T.V. No pets, no more than 2 children in 2 bdrm. Laundry facilities. 306 28th St. Phone 573-1526 or 573-4468.

DUPLEX FOR RENT: 2-1-w/-garage, fenced backyard. $325/-month. 573-0614 or 573-1231 after 5:00 p.m.

FOR RENT: Furnished two bedroom Coleman St. apartment. Rent $185.00. No pets. Call 573-0094.

FOR RENT: One Bedroom Apartment in quiet area. Call 573-2708 or 573-4789.

HOUSE & APARTMENT for rent. Call 573-4268 after 6:00.

PAL-O-MAR MOTEL, 573-2633. Weekly or Daily Rates. HBO, 24 Hour Switchboard. Free Continential Breakfast.

NEW OWNER & UNDER NEW MANAGEMENT
The Most for Your Money in Town!
Large 2 Bdrm Apts., furn. & unfurn. Over 1,000 sq. ft. of liveable floor space. Garages for your car this winter. Furnished w/utilities & SCAT paid, $250/mo. Pay by the month or ½ month. Unfurn. w/bills paid, $225. Unfurn. w/water paid, $150/mo.
CALL 573-4468 or 573-7388

EASTRIDGE APARTMENTS
One & Two Bedroom
From $181.00
Furnished & Unfurnished
You're in Luck
Move In Now!!!
No Security Deposit.....
(With references)
$50 Off On Your 1st Month's Rent
Good Thru March 17th Only!
Designer decorated, energy efficient with modern appliances, central heat and air. Laundry, large play area. Conveniently located near schools, churches, shopping. Resident Mgr.
Family Living At Its Best, In A Quiet Neighborhood Located near Scurry County Coliseum
573-5261
Equal Housing Opportunity

TRAVEL INN: $50 week, up. Color T.V., Phone, Kitchenette, Bills Paid. Senior Citizen Discount. 573-2641.

330 HOUSES FOR RENT

2 BEDROOM UNFURNISHED House, $200 a month, $100 deposit. 573-0073.

3 BEDROOM HOUSE near East Elementary, fenced backyard. $300 plus deposit. 573-0567.

1 BEDROOM HOUSE. West Side. Single or Couple only. Deposit required. $150 month. 573-4403.

3 BEDROOM HOUSE for rent. Appliances, some Furniture. See at 1610 27th. $290 month. 573-5029.

3 BEDROOM, 2 Bath, Unfurnished House. Water paid. 2312 30th. Call 573-0073.

2 BEDROOM UNFURNISHED. 409 31st. $200 month. Deposit. 573-4186.

CLEAN 2 Bedroom House. New carpet, drapes. SCAT, Butane paid. Ref. Air. 3 miles out Lamesa Hwy. $275/mo. $150/-dep. 573-0875.

HOUSE FOR RENT: 3-2-2, central heat, refrigerated air, fireplace. $450 month. 573-0614 or 573-1231 after 5:00 p.m.

NICE 2 Bedroom, 1 Bath House. 3 miles out. No pets. 1 Child. 573-6803.

ONE BEDROOM. $200/mo. West Side. Stove, Refrigerator & Water furnished. Deposit and Lease required. Call 573-2512 or 573-0538.

RENT REDUCED: Nice especially on inside, 1 bedroom house. 3910 Muriel. $75 deposit. $190 monthly. 573-6436.

UNFURNISHED 3 Bedroom House. Deposit plus first months rent. 407 20th. Call 573-8207 or 573-6177.

GREAT PLACE TO BUY...SELL TRADE OR RENT 573-5486

335 MOBILE HOMES FOR RENT

MOBILE HOME LOT for rent. 2411 O'Neil. All hookups. Call after 4:00, 863-2409.

NICE MOBILE HOMES starting at $150 per month. Furnished or Unfurnished. Clean. Cable paid. 573-9001.

Plant a classified ad... and reap a cash crop.

You can make a bale of money selling through classified! Gather together your no-longer-used items and advertise them for sale. With classified, as you sow, so will you reap!
Advertise in classified and watch your money stack up!

let your words do the talking
573-5486

340 MOBILE HOMES FOR SALE

14x70, 2 BEDROOM, 2 Bath. Appliances, Mini-blinds, Underpinning. $8,500. Call 573-8803.

$99.00 DOWN on Pre-owned Homes. Example: Nice 14x60, $99 down, $176 month for 180 months. 11.75 Annual Percentage Rate. Call Mark, 915-694-6669.

FOR SALE LIKE RENT: Nothing Down, $60 Month, Mobile Home Lots with Hookups. Owner, 573-5627.

FOR SALE: Choice Mobile Home Lot, ready to move on. West. $137.80 monthly. Other lots as low as $55.10. 573-8963.

$$LOOK$$ 1986 Tiffany Double Wide! Only $19,500. Free Delivery and Set-up. Call Marty for the best deal in town. 915-695-3274.

NEW 87, 3 bedroom, 28' double wide, vaulted ceiling, island kitchen, $18,999. **GUARANTEED FINANCING AVAILABLE.** Call Mark, 915-694-6669.

SAVE THOUSAND on Pre-owned Homes. Example: 1983, 14x56 Custom built with fireplace, loaded with extras, like new, book $12,772, our price $10,800. Guaranteed financing available. Call Mark, 915-694-6669.

$22,285.00: Will get you a brand new 16x76 Mobile Home, set-up and delivered with CH&A, and all your appliances. 3 bedrooms, 2 full baths. Live in FREE for 3 months. Call Dennis collect, 915-695-3270.

Miss Texas garners Miss USA title Tuesday

ALBUQUERQUE, N.M. (AP) — Texas' Michelle Renee Royer was crowned Miss USA 1987, bringing to a happy end a pageant that only hours earlier was embroiled in controversy with the threatened pullout of the longtime host.

Miss Royer, 21, from Keller is the third consecutive Miss Texas to take the Miss USA title.

The 5-foot-11 model and substitute teacher broke into tears when her name was announced Tuesday night by master of ceremonies Bob Barker.

"I was totally numb when it got down to the final two," said Miss Royer. "When they announced the runner-up (Miss Florida), I looked right over at my state (pageant) directors, and they were jumping and down. I just began to cry."

She was crowned by Miss USA 1986, Christy Fichtner of Dallas, and was presented flowers by Miss Universe 1986, Barbara Palacios Teyde of Venezuela.

Fighting back tears between smiles, Miss Royer smiled and blew kisses to the audience.

Barker, an animal rights activist, had threatened not to host the show if pageant officials went through with a plan to have the contestants come onto the stage in swimsuits and furs for the nationally televised finals.

Pageant officials said they would clothe the contestants in fake furs, instead, and Barker remained.

Barker, host of the nationally syndicated television game show "The Price Is Right," said pageant officials had "placed me in a position that would be untenable after speaking at various locations around the country telling people not to wear furs." CBS-TV comedy series.

The 52 contestants, ages 17 to 24, included a representative from every state and the District of Columbia, as well as the reigning Miss Teen USA. The competition, judged by an 11-member panel of celebrities, involved evening gown and swimsuit competition and interviews.

Miss USA will receive $200,000 in cash and prizes. She also represents the United States in the 1987 Miss Universe pageant in Singapore.

The five finalists were chosen from an original semifinalists' list of 11.

For the first time in the pageant's history, there were 11 instead of 10 semifinalists. The extra semifinalist resulted from a tie in the balloting.

Miss Florida, Clotilde Helen Cabrera, of Tampa, was named the first runnerup. Miss Arizona, Diane Lynn Martin, was named second runnerup; Miss Missouri, Dawn Theresa Fonseca was named third runner-up and Miss Georgia, Sophia Marie Bowen was chosen fourth runner-up.

"I think the directors are very good," she said. "They don't teach us all to be the same. They let us be ourselves."

DWI arrests made

Snyder police jailed two subjects on misdemeanor charges Tuesday evening.

Both suspects — one man and one woman — were charged with driving while intoxicated.

ISD classes are finalized

Continued From Page 1

—That the school district will send sex education home study material to the parents choosing to keep their children out of the district-offered classes.

—That students will receive a grade for the classes.

—That both pre-study tests and post-study tests will be given to determine the effectiveness of the curriculum.

—That any questions regarding the "right or wrong" of sex be directed back to the students, requiring them to review the options and make their own decisions.

Also Tuesday, the board voted unanimously tc adopt a resolution in support of local efforts now underway to secure a prison facility for Scurry County.

Trustees attending the meeting were Mike Jordan, G.A. Parks Jr., Allen Grimmett and Charlene Light. J.D. Hinton was absent.

Obituaries

William S. Lyon

ABILENE--Funeral services will be at 10 a.m. Thursday at the University Church of Christ for Williams S. Lyon, 81, who died Tuesday in an Abilene hospital. Burial will follow in Elmwood Memorial Park.

He was the father of Bill Lyon of Snyder.

Born in Paris, he grew up in Hall County. He received his bachelor's degree from Abilene Christian University and his master's degree from the University of Houston.

He taught and was a public school administrator in the Houston area for 46 years. He moved to Abilene in 1981. He was a member of the Retired Teachers Association, a life member of the PTA, and a member of the University Church of Christ.

Other survivors include his wife, Cynthia Wingrove Lyon of Abilene; a daughter, Melinda Salazar of Abilene; a brother, Fred L. Lyon of Houston; and five grandsons.

Gertrude Routh

HAMLIN--Services for Gertrude E. Routh, 93, of Hamlin are pending with Foster-Adams Funeral Home.

She died Tuesday at a local hospital.

She was the mother of Betty Shelburne of Snyder.

Hospital Notes

ADMISSIONS: Betty Jenkins, Rt. 2; Hugh Billingsley, Rt. 1, Hermleigh; Rosa Hodnett, Snyder Oaks Nursing Center; A.D. Humphrey, 3602 41st; Gloria Hernandez, 210 33rd.

DISMISSALS: David Medrano.

the Classifieds

360 REAL ESTATE

Lois Graves Realtors
3905 College
573-0614 573-2540

WEST ELEMENTARY
Two blocks west of West Elementary. 3-2-2, brick, first time on market. $70's.

HOUSE & BARNS
East of town. 3-2-2, brick with many extras. Will consider trade. $70's.

PRICE REDUCED
3-2-2, brick, two yrs old. Company has purchased from employee and need fast sell. 3405 Ave U.

SOUTH OF PARK
3-2½-3, brick, large home with lots of extras. Owner anxious.

TURN OF THE CENTURY
4-3-2, Brick with pool, over 5,000 Sq. Ft. Old west area. Owner will assist with financing.

HIGH SCHOOL AREA
Three bedroom, extra clean with large kitchen. Price reduced, $30's.

STARTER HOME
Two bedroom with large work shop, redone on the inside, fresh paint outside. Old West Area. High $20's.

Debbie Graves 573-2939
Linda Martin 573-1231
Mike Graves 573-2939
Lois Graves 573-2540

City REALTORS
4610 College Ave.
573-7100 573-7177

Above $100,000

OUT OF CITY- 3-2-2 w/land. Kitchen w/island. Sunken den w/fireplace.
LAND- located N-S-E & W of town.
3-2 LARGE HOME- w/142 acres, dirt tank, good fences.

$75,000-$100,000

EXCELLENT BUY- in the country. Owner financed.
MAKE OFFER- 3-2-2c/p with land.
REDUCED!! 3-2-2, fireplace w/bookcases.

$50,000-$75,000

IN DUNN- 3-1-2c/p, w/2 acres.
EXCELLENT CONDITION- 3-2-2, 1 yr old.
OLD EATON BUILDING- North of square.

$30,000-$50,000

NEW LISTING!! 3-2-1, Range, Refrigerator and extras.
EASTRIDGE- 3-2-2, fenced yard.
EAST- 4-2-2, corner lot.
3-1 BRICK- close to all schools.
NEWLY REMODELED- 3-1¾-2c/p.

Under $30,000

ESTATE- Good Buy. 2-1-1, large kitchen and dining.
6 ACRES- Reduced for quick sale. Owner financed.
PRICE DROPPED- 3-1¾-1, OWNER FINANCED.
219 34TH- 3-1-1, good buy.
3-1-1- Large L/A, 2800 42.

Sandy Harlan 573-2989
Clarence Payne 573-8927
Pat Cornett 573-9488
Neva Huddleston 573-3255
Johnny McDonald 573-7472
Randy Rogers 573-2904

Elizabeth Potts Realtors
573-8505
College Ave. & 30th

SWEETHEARTS? Nestle by fire, 3 bd, 2 bth, 4110 Jacksboro, 4509 Fredonia, 2906 El Paso, 4107 Kerrville, 60's & 70's.
INDOOR HOT TUB- Two story, 3 bd, 2½ bath, West edge, 80's.
REDUCED- $30,500. 3 bd, 2 bth, FHA avail. 3741 Rose Circle.
LIKE COUNTRY IN TOWN- East 23rd, ½ Acre, 3 bd, 2 bth, 2 Cov. patio, trees.
ENERGY EFFICIENT- 2 bd, 2 bth-2-Approx. 1A, 2211 33rd St.
BEAUTIFUL- Exclusive, 3 bd, 2, lovley decor., 5601 Cedar Creek Dr.
NEAR C-CITY- Brick home on 40 acres, reduced.
COUNTRY HOME- Nice, with small acreage, All Prices. All areas.
NEW ON MARKET- 2805 36th St., 4 bd, 3 bth, frpl., 70's.
PRICED IN 50'S- 3 bd, 2 bth, 4008 Irving, 1906 30th, 3113 Ave T
LARGE 3 BD, 2 BTH- Lg. lot, 2903 Ave Z, 80's.
LARGE BRICK in Hermleigh, 4 bd, 2 bth, Over 9 Acres, 40's.
NEW LISTING- 111 Hickory, 2 bd, 1 bth, 100x100 Lot, Lo 20's.
LOCATION-3 bd, cp-Having facelift, 3702 Highland Dr. Lo 20's
ASSUMABLE- 2112 28th St. 303 33rd St.
PRICED IN 30'S- 3009 41st, 3103 41st, 3729 Ave U, 3207 Hill Ave, 3901 Muriel, 2809 Ave D, 214 36th St, 207 36th Pl.
BASSRIDGE ADDITION- Lovely 3 bd home with many extras.
REDUCED! Executive Home, 3-2½-2, 2200 Towle Pk Rd. $140T.

Temi Matthies 573-3465
Wenona Evans 573-8165
Margaret Birdwell 573-6674
Loyd Hatcher 573-5891
Elizabeth Potts 573-4245

STEVENSON REAL ESTATE
4102 College
573-5612
573-1755

COUNTRY WEST.. brick with acreage, plus guest house, mid 70's, water line, assumable loan.
STANFIELD.. 2206 43rd, den nice carpet, mid 40's.
COUNTRY WEST.. water line, 3 bedroom, ¾ acre, low 40's.
4701 EL PASO.. 3-2-2, excellent area, reduced $78,900.00.
IRA.. small tracts, 3 miles west, from $300.00 to $750.00 ac.
TOWLE PARK ROAD.. reduced, custom home, will take trade.
SACRIFICE.. Very nice Mobile Home & all the extras, $5T.
3725 ROSE CIRCLE.. 2-1-1, central heat and air, 20's.
3726 AUSTIN.. 4-2, spacious, large den, low 50's.
4500 GARWOOD.. 3-2-2, corner.
4509 FREDONIA.. mid 70's.
126 MILBURN.. over 1600', 3-2, make offer, in 30's.
OLD WEST.. 3113 Ave T, 3-2-2, vacant, equity, small cash.
NORTH.. two lots with 14x70 mobile home, low 20's, 2-2.
COUNTRY WEST.. 4-2-2, 1 acre, reduced mid 50's.
COLONIAL HILLS.. 3-2-2, new roof, redone, ready to show.
OWNER FINANCED.. 2709 Ave F, 1909 Scott, 419 20th, 3019 38th.
OLD WEST.. brick, freshly painted, in 30's, 2807 Ave U.
ALAMO HEIGHTS.. brick, 3-1-1, cent heat and air, 37T.

Joyce Barnes 573-6970
Margaret Sherrod 573-3606

BY OWNER: Excellent Location On Towle Park Road. Quality Built, Unique Features, Spacious Floor Plan. Priced To Sell Or Will Consider Trade. 573-9780.

611 East Highway JACK & JACK Realtors
573-8571
573-3452

NEWER HOME. LOWERED PRICE! 3 Bdrm, 2 bath. Approx. 2000 sq. ft.
NEW LISTING! 3-2½-2, has redwood deck, nice yard. Also, six acres. 90's.
OWNER WILL FINANCE! Nice Brick Home on 30th, 30's.
OWNER TRANSFERED! Comfortable country home with 4 Acres and Barn.
NEW AND EXISTING HOMES in Park Place. Mid 60's to 80's.
COUNTRY LIVING AT ITS BEST! Lovely brick home in Ira with large steel barn. Call for details.
CHOICE LOCATION - NEW LISTING on 48th with two living areas.
LARGE FAMILY ROOM w/-F.P., lots of storage in a nice workable kitchen, neat & clean, 3 Bdrm, 2 baths.
LOW 60'S- on 44th, 3 Bdrm, 2 Bath.
LOTS OF SPACE with this, 2 living areas and/or game room, brick, close to West Elem.

Faye Blackledge 573-1223
Lenora Boydstun 573-6876
Joan Tate 573-8253
Dolores Jones 573-3452
Howard Jones 573-3452

160 ACRE Stock Farm with house, good corrals, good water, 2 miles from city limits of Snyder. Will consider trading for production, commercial properties or farm land. 573-8333, 573-5235.

ATTENTION HUNTERS: $3640 down buys this 22.72 Acres. Approximately 39 miles East of Abilene. Covered with Oak Trees, Deer, Turkey, Dove, Quail. Payments approximately $208.89 monthly. Will also Tex Vet. 915-784-5653. 915-784-5155.

BUYING? OR SELLING?
BEAVERS REAL ESTATE
100 E. Hwy.
Phillips 66 Center
PHONE 573-9472

*HOUSES FOR RENT.
*PRICED LOW - Nice 3 Bdrm Home. East School District.
*FOR SALE: 2 Bdrm, Garage, Fenced, NICE. North Ave C.
*BEAUTIFUL 2 Bdrm, Everything New and Immaculate.
*THE PRICE IS RIGHT on this Family Home. 3 Bdrm.
*ARE YOU LOOKING FOR COMMERCIAL PROPERTY? See our Boothland Lots.
*WE HAVE Rental Property for Sale.
*FARMERS, RANCHERS, We have just the places for you! Come and see for yourself.

BEAVERS REAL ESTATE
PHONE 573-9472
Jean Jones 573-2824
Forrest Beavers 573-6467

3 BEDROOM, 2 Bath. For Sale By Owner. Will take small down payment, will finance rest. 573-2871.

FOR SALE: 3 bedroom, frame house. ½ Acre Ground, 2 Water Wells. 3 miles out. Call after 6:00 p.m., 573-3353.

FOR SALE: 10 Acres. 6 miles South of WTC on paved road 389. $1500 per acre or make offer. 573-3185.

FOE SALE: 2-1, new carpet. Small equity & take-over payments. 573-4356 after 5:00.

HOUSES FOR SALE. Owner financed. If you can rent, you can own. 573-8963.

HOUSE FOR SALE: Excellent condition, brick, 3 bedroom, 2 bath, livingroom & den. Double car garage. 209 37th. 573-0921.

NOTHING DOWN: 7.25 Acres at Round Top Acres Estates. City water. Beautiful view. 573-9721.

RENT PROPERTY For Sale: 2 Houses at 2703 Ave F. 1 House at 310 35th. Pay-off Note & It's Yours! Call (806)794-7657 from 5 p.m.-11 p.m.

BASSRIDGE
Beautifully decorated 3-2-2, Brick, Formal LR & Dining, Den w/Fireplace. New Carpet.
Kathy McFaul
Realtor
573-8319

let your words do the talking
573-5486

010 LEGAL NOTICES

PUBLIC NOTICE- The City of Snyder, Texas will accept bids at the Office of the Purchasing Department, 1925 24th St., P.O. Drawer GG, Snyder, Texas 79549 on Monday, March 16, 1987 at 11:00 A.M. for the following:
1 Year Supply of Chlorine to be used at the Water Treatment Plant and Waste Water Treatment Plant.
Bids shall include all Freight Costs and shall be for the required materials delivered to the locations designated by the City.
The Chlorine Supply shall conform to AWWA Standard B301 for Liquid Chlorine and shall be furnished in 1 Ton Containers and 150 Pound Cylinders.
The City of Snyder reserves the right to reject any and all bids and to accept the bid that is the most advantageous to the City of Snyder in the opinion of the City Council.

Patricia Warren,
Purchasing Agent

PUBLIC NOTICE- The City of Snyder, Texas will accept bids at the Office of the Purchasing Department, 1925 24th St., P.O. Drawer GG, Snyder, Texas 79549 on Monday, March 16, 1987 at 11:30 A.M. for the following:
A 1 Year Supply of Hydrated Lime. Bids shall include all Freight Costs and shall be for the required materials delivered to the locations designated by the City. The Hydrated Lime Supply shall conform to AWWA Standard B202 for Hydrated Lime current conditions. The supplier shall furnish the required quantity in shipments containing 15 tons. Shipments shall be made within 1 week of notification.
The City of Snyder reserves the right to reject any and all bids and to accept the bid that is the most advantageous to the City of Snyder in the opinion of the City Council.

Patricia Warren,
Purchasing Agent

CITATION BY PUBLICATION
TO: SHEILA ANN DEOLLOZ AND LEON PIERRE DEOLLOZ, Respondents -- GREETINGS:
YOU ARE HEREBY COMMANDED To appear and answer before the Honorable 132nd Judicial District Court of Scurry County, Texas, at the Courthouse of said County in Snyder, Texas, at or before 10:00 o'clock a.m. of the Monday next after the expiration fo 20 days from the date of service of this citation, same being Monday, the 9th day of March, 1987, at 10 o'clock a.m., then and there to answer the petition of Robert Villa Rios and wife, Maria Benita Rios, Intervenors, filed in said Court on the 12th day of February, 1987, against Sheila Ann Deolloz and Leon Pierre Deolloz, Respondents, and the said suit being No. 15,812 on the docket of said Court, and entitled "IN THE MATTER OF THE MARRIAGE OF SHEILA ANN DEOLLOZ AND LEON PIERRE DEOLLOZ, AND IN THE INTEREST OF MINOR CHILDREN."
The nature of said suit if a request for conservatorship of minor children.
The Court has authority in this suit to enter any judgment or decree granting conservatorship of the minor children which will be binding upon you.
ISSUED AND GIVEN UNDER MY HAND AND SEAL OF SAID COURT at Snyder, Texas, this the 12th day of February, 1987.

Polly Underwood,
District Clerk
Scurry County, Texas
By: Elois Pruitt, Deputy

NOTICE OF APPLICATION FOR FLUID INJECTION WELL PERMIT
Mobil Producing TX & N.M., Inc. P.O. Box 633, Midland, Texas 79702 has applied to the Railroad Commission of Texas for a permit to inject fluid into a formation which is productive of oil or gas.
The applicant proposes to inject fluid into the Canyon Reef (Formation), Salt Creek Field Unit (Lease), Well Number E31, E33, E35 & F73. The proposed injection well is located 8 miles NW of Clairmont in the Salt Creek Field, in Kent County. Fluid will be injected into strata in the subsurface depth interval from 6075 to 6600 feet.
LEGAL AUTHORITY: Chapter 27 of the Texas Water Code, as amended, Title 3 of the Natural Resources Code, as amended, and the Statewide Rules of the Oil and Gas Division of the Railroad Commission of Texas.
Requests for a public hearing from persons who can show they are adversely affected, or requests for further information concerning any aspect of the application should be submitted in writing, within fifteen days of publication, to the Underground Injection Control Section, Oil and Gas Division, Railroad Commission of Texas, Drawer 12967, Capitol Station, Austin, Texas 78711 (Telephone 512/445-1373).

PUBLIC NOTICE- The City of Snyder, Texas will accept bids at the Office of the Purchasing Department, 1925 24th St., P.O. Drawer GG, Snyder, Texas 79549 on Wednesday, March 18, 1987 at 11:00 A.M. for the following:
The Lease of 1 Trailer Mounted Self-Contained Patching Machine for Street Maintenance. The Machine shall use Air to Clean Cracks and Surfaces, Spray Hot Emmulsion and Place Compacted Asphalted Material to bring Repaired Area up to grade.
The Machine must be New or a Demonstrator with not more than 5 Hours of Operating Time.
The City of Snyder reserves the right to reject any and all bids and to accept the bid that is the most advantageous to the City of Snyder in the opinion of the City Council.

Patricia Warren,
Purchasing Agent