Weather Report

Date	Hi.	Lo.	Prec.	Bar.
Sept. 5	82	69	.56	29.62
Sept. 6	87	65	.00	29.60
Sept. 7	87	63	.03	29.82
Sept. 8	89	77	.00	29.90
Sept. 9	89	73	.00	29.92
Sept. 10	87	72	.09	29.94
Sept. 11	87	71	2.78	29.84

The Rockport Pilot

A Paid Circulation Newspaper Serving Aransas County Over 100 Years

Vol. 104 | (Twenty Pages in Two Sections) | ROCKPORT, ARANSAS COUNTY, TEXAS 78382 | THURSDAY, SEPTEMBER 13, 1973 | 15 CENTS PER COPY | No. 26

Public Meeting Set For Deep-Draft Inshore Port

A public meeting will be held at 6:30 p.m. Thursday, September 20 in Miller High School Auditorium in Corpus Christi on an application of Nueces County Navigation District Number One for a Department of the Army permit to begin development of a multipurpose deep-draft inshore port near Port Aransas (Corpus Christi Bay).

All residents of the Rockport area who are interested in this important project are urged to attend the meeting.

The Corps of Engineers is considering application number 9563 by Nueces County Navigation District (NCND #1) for a Department of the Army permit to begin development of a multipurpose deep-draft inshore port near Port Aransas, Texas. The work proposed at this time would terminate at Harbor Island which separates Aransas Bay from Corpus Christi Bay.

Work covered by the application consists of modifying the existing Corpus Christi Ship Channel and Channel to Aransas Pass and constructing oil docks and related facilities to accommodate 275,000 DWT tankers. Included are a combination turning basin and Very Large Crude Carrier (VLCC) docking basin, the docks, storage tanks, pumping station, buildings and utilities necessary for unloading, storing and distributing crude oil. Material dredged from the Gulf of Mexico reach of the enlarged channel would be deposited in the Gulf. Material from the inland reach would be deposited on and adjacent to Harbor Island.

While the plans for the port are not sufficiently detailed for issuance of a permit, they do give the general nature of the work proposed now and in the future. Some features such as possible relocation of the North Jetty and construction of a water exchange channel must be investigated further.

While not a subject for consideration at this public meeting, the Corps of Engineers is authorized by a resolution of the Committee on Public Works of the House of Representatives, United States, adopted October 12, 1972, to consider modification of the existing project for the Corpus Christi Ship Channel to provide for increased depths and widths in the entrance channels from the Gulf of Mexico to a deep-draft inshore port at Harbor Island. It is anticipated that funds to start this study will be made available late this calendar year. When initiated, the study will consider the improvements proposed to the accomplished by Nueces County Navigation District No. 1 at its expense under the requested permit, the extent of further navigation improvements needed to accommodate the prospective traffic to the deep-draft inshore port, and the

(Continued on Page Two)

City, County, Navigation Dist. Endorse Harbor Island Project

By a three to one split vote, the City Council Monday passed a resolution favoring development of a deep-draft inshore port near Harbor Island.

Aldermen Charlie Garrett, N.F. Jackson and Joe "Pepe" Zambrano voted in favor of the resolution and Alderman Murray McMillan voted against it.

The City of Rockport thus joins Aransas County Navigation District, the Chamber of Commerce, and Aransas County Commissioners Court in approving the project as explained in the following letter which has been sent by Aransas County Navigation District to the U. S. Corps of Engineers at Galveston:

The Aransas County Navigation District supports the request of the Nueces County Navigation District for permit to begin development of a multipurpose deep-draft inshore Port near the Harbor Island facility adjacent to Port Aransas at the earliest possible date.

We especially appreciate the selection of Harbor Island as the focal point of the project site since such location takes advantage of natural land masses to overcome two very sensitive problem areas. These established islands are contiguous to the project and provide a good spoil disposal area with the minimum of disturbance to grassy nursery areas or feeding grounds of the fish-wildlife habitat. The island mass affords a natural land locked harbor facility as ideally near perfect as could be designed for containment and control of oil spills.

Further, San Jose Island is the barrier island which affords Aransas County protection against hurricanes, so we welcome any buildup or stabilization of this barrier island. We

(Continued on Page Two)

Reserved Season Football Tickets

Reserved season football tickets are on sale in the high school principal's office. Reserved season football tickets are $7.50 for five home games.

Reserved seat football tickets will be on sale in the high school principal's office until 3:30 p.m. on Friday afternoon for the Mathis football game to be played here at 8:00 p.m. on Friday evening.

Patrons are reminded that reserved seat tickets will be available at south side ticket office only on Friday evening. Patrons are also encouraged to park on the south side of the stadium because of construction on the north side.

Price of admission will be $1.50 for reserved seating, $1.25 for general admission, and $.50 for student admission.

Immunization Clinic On September 17

The monthly immunization clinic will be held September 17 from 2 p.m. to 6 p.m. at the V.F.W. Hall. Public Health nurses will be on hand to provide immunizations (shots) at no cost to anyone requesting this service. Tuberculin skin tests will also be available.

Those attending should bring all records of previous immunizations or skin tests with them to the clinics. The clinics are continuing to be held on the third Monday of every month.

Fire completely gutted the Mini-Mart Drive-in grocery store on Liberty Street Sunday night. It was announced by a spokesman for the City Police Department Monday that the fire was under investigation by police and the fire marshal.

County Votes 5% Pay Hikes

Members of Aransas County Commissioners Court agreed Monday to grant 5 percent salary increases to all county employees and all elected county officials.

County Judge John D. Wendell said a public hearing will have to be held before the pay hikes go into effect January 1, 1974.

Sheriff Bob Hewes had sought a 10 percent salary boost for all personnel in his department, County Clerk Ruby Hart had asked for a 10 percent increase for her chief deputy and deputy, and County Attorney Ellis Clark had asked for a salary increase for his secretary from $2,500 to $3,600.

At last week's Commissioners Court meeting it had been indicated that expenditures for operating the county government for the coming year would be about $691,000.

Judge Wendell said the 5 per cent across-the-board pay hikes would add about $16,000 to the budget.

Girl Scouts To Register

All second and third grade girls who want to be Brownie Girl Scouts this school year are invited to register with a Brownie Troop Monday, September 17. Girls who were in the Fulton Troop last year or who attend Fulton School now are to register between 3:45 and 5:15 at the Fulton Lions Building behind Circle K. All other girls are to register at the Girl Scout Little House at Linden and Live Oak near Rockport Apartments. The fees for the school year are $2.00. Regular meetings will begin Monday, Sept. 24. A parent MUST accompany the girl.

All 4th, 5th and 6th grade girls interested in Junior Scouting are to register at the Little House Tuesday, Sept. 18 between 3:45 and 5:15. Regular meetings will begin Tuesday, Sept. 25. Two troops will be formed after registration, if necessary. NEW scouts must be accompanied by a parent.

Cadettes (7th, 8th and 9th grade girls) will register Wednesday, Sept. 19 at the Little House and begin regular meetings the next week.

Senior girls are to call Miss Elizabeth Whitney at 729-5217 for registration and meeting instructions.

This last year there were two Brownie troops, two junior troops, one cadette troop and a senior troop here. A total of 130 girls and 20 adults participated in the wide range of activities offered through the scouting program. Service projects included clean-up campaigns, bike safety programs, first aid training, help with several fund drives by volunteer girls and participation in the annual Firemen's Christmas Program. Each troop had several special programs planned by the girls. Activities included camp-outs, local trips, trips out of the area, parties and handicraft projects.

There are new style uniforms available to girls desiring them but the old uniforms will still be accepted.

For additional information girls should contact their leader from last year or Mrs. Edward Armstrong, Service Team Director for Rockport-Fulton at 729-5728.

Pirates Open Season Friday Versus Mathis

By BOB CRAWFORD

The hour that many have waited on will soon be upon us -- Rockport - Fulton opens their 1973 season tomorrow night against Mathis at Pirate Stadium with game time at 8:00.

The Pirates will be playing their first game, but Mathis will be coming off of a 7-7 tie with Calallen last week. Mathis features the passing game with quarterback David Myles at the controls. The favorite target for Myles was Keith Laechelin in last week's game as the pair connected seven times for 102 yards.

Rockport-Fulton will be nagged by injuries with four or five players out, but Coach Bobby Flanagan pointed out that with the depth the Pirates have this year, the team will be in pretty good shape. Missing this week's action will be Ricky Littleton, Alan Passmore, Joe Green, and possibly Danny Cox.

Offensively the Pirates should open like this: Ends- David Farnham and David Brooks; Tackles - Bob Gillis and Rusty Morrison; Guards - Peden Rogers and Cox, Bob Mundine, or Scott McCaskey; Center - David Mundine; Quarterback - Scott Gillis; Fullback- Denzel Bardwell and at Halfbacks - Rickey McLester and Gene Carter.

Defensively the Pirates should have Carter, Farnham, Glafiro Solis, and Bill Mercer or David Prophet in the secondary; at linebackers the Pirates will have Bob Mundine and Melvin Morgan; and in the trenches the Pirates will have Brooks, Morrison, Gillis, Ernest DeForest, and either David Mundine or Gary Thompson, with backup help from Ralph Weekley, Domingo Segovia, Marcus Carleton and Chip Hale.

The Pirates will be trying to generate and establish an offensive machine to put points on the scoreboard.

This year Pirate Stadium has taken on a new look on the south side with new bleachers for the visitors and a new box for the opposing team's coaches and filmers; this came about at an agreement by the District 15-AAA members.

Rockport-Fulton will need the support of the people of the surrounding communities if they are to have a successful season, so let yourself be counted and be heard at Pirate Stadium Friday night, "come rain or come shine".

Air Force Band Coming Sept. 19

Under sponsorship of the Chamber of Commerce, the Air Force "Band of the West" from Lackland AFB will present a band concert at Rockport-Fulton High School Auditorium at 8 p.m., Wednesday, Sept. 19.

There will be no admission charge to hear this outstanding 50-piece concert band. The people in the Rockport area are fortunate to have the opportunity to hear this great band and it is expected that the auditorium will be filled with men, women and children.

Lackland Military Training Center's "Air Force Band of

(Continued on Page 5)

Grand Jury Indicts Local Man In Slaying at Aransas Pass

The Aransas County grand jury has indicted Tony H. Rodriguez of Rockport, on a charge of murder in connection with the shooting death last December of Edna Moats.

The jury returned a separate indictment against Rodriguez charging him with robbery by firearms in the same case.

Judge John H. Miller of the 36th District Court, set bond at $25,000 in each of the two indictments which were among 24 true bills returned by the jury in a three-day session last week.

The jury also returned four no bills. Included among the 24 true bills reported to the court were five that alleged misdemeanor law violations. These were transferred to the county court.

Rodriguez is accused of shooting Mrs. Moats in the robbery last Dec. 29 of a drive-in grocery store in Aransas Pass. The robbery by firearms charge alleges that he took money from the victim at gun point.

Also indicted by the grand jury was Robert Brooks Dye who was charged with assault with intent to murder in the April shooting of Linda M. Dye.

Other persons indicted by the grand jury and the law violations they are accused of include Carlos Hernandez Jr., assault with intent to murder; Wallace Sartor, fondling; Donald Dee Johnson, named in two indictments on burglary charges; Carlos Esquivel Jr., burglary; Bennie Joe Cady, Charles A. Benedict and Dennis Bowen, two counts on theft of personal property; Alfred Jerome Court Jr., theft of personal property; Joy Worthington and Maxine Hebert, theft of personal property; Daniel Charles Hale, named in two separate indictments on theft of personal property; Robert H. Hammond, obtaining money with a worthless check; Raul Benavides, burglary of a vessel; and Charles Ray Duhart and William La Bron Paige, attempt at burglary.

Misdemeanor indictments transferred to county court named Danny L. Harris, possesion of marijuana, and Leroy Zemault, Michael Thomas Saba, Benjamin Rodriguez and Guadalupe G. Ramos, all charged with driving while intoxicated.

Names of three persons indicted were withheld because they had not been arrested, or posted bond.

School Board Meets, Adopts Policy on Alcoholic Beverages

The Board of Trustees of the Aransas County Independent School District met in regular session on Monday, September 10.

The following policy in regard to alcoholic beverages was adopted:

"Any student known to have in his possession or having consumed or is under the influence of alcohol while attending school and/or participating in a school sponsored activity may be suspended from school for a period of three (3) days.

A student found guilty of the same offense twice in the same school year may face expulsion for the remainder of the term by the Board of Trustees. In which case a student would not receive credit for the school term."

Received a report from Jack McDavid in regard to the District's fire insurance policy on its buildings and contents. The Board voted to insure all school owned buildings and their contents valued at $3,122,000 for an annual premium of $6,408.00.

A representative from the evaluation firm of Davis and Wilson was present to brief the School Board on the re-evaluation work they are performing for the county.

Received a report from the Board of Equalization certifying the School Tax Roll for 1973 as $72,583,190.

The Board ratified the employment of Mrs. Georgianna Henderson as a Special Education Teacher at Rockport Elementary.

Voted to call for bids on a portable building to be used at the school tax office.

Received a report indicating that between 175 to 200 students have been eating daily at the new snack bar at the Junior and Senior High School.

Total $41,624 Bond Sales

Series E and H United States Savings Bond sales in Aransas County during the month of July totaled $3,134, according to County Bond Chairman Fred Bracht. Sales for the seven-month period were $41,624 for 69 percent of the 1973 goal of $60,000.

Sales in Texas during the month amounted to $17,185,499, while sales for the seven-month period totaled $137,169,781 with 63 percent of the yearly goal of $216.6 Million goal achieved.

Pirate Band Members Preparing for Games

The Rockport - Fulton Fighting Pirate Band is now preparing a half-time presentation for the first football game on Sept. 14. The time spent at band camp and night rehearsals is proving to be profitable. Dan Frels, the director, is doing a good job of teaching and instilling spirit.

The band has elected officers for the 1973-1974 school year. They are: president, Mike Morgan; vice-president, Molly Jackson; secretary-treasurer, Cheryl Vermillion;

Senior representative, Bob Price; junior representative; Warren Gerdine; sophomore representative, Homer Saucedo; freshman representative, Bruce McMahon; and reporter, Cindy Haigood.

Other leaders of the band are: Drum major, Flo Lara; majorettes, Pam Hutchins (head majorette), Cindy Haigood, and Velma Pina.

Man Charged With Burglaries

The arrest of a 21-year-old Aransas Pass man cleared three local burglary investigations. Donald Dee Johnson was charged with the burglary of the Roundup Club south of Rockport. That offense had occurred August 8 and was investigated by Deputy Daniel Vargas.

Johnson was also charged with the August 23 burglary of Payne's Restaurant at City by the Sea. That case was investigated by Deputy Mike Webb.

Johnson will also face charges on a city burglary of the Razz-Ma-Tazz lounge being investigated by Rockport Police Department.

Johnson was in San Patricio County Jail awaiting action on eighteen charges of burglary against him in that county. He was indicted by the Aransas County Grand Jury last week on both county burglaries.

Man Arrested On Auto Theft Charge

The Sheriff's Department reports the arrest of Eugene Cook of Rockport. Cook had been charged last year with the theft of an automobile from Tommy's used car lot.

Cook was arrested in Houston, and transferred back to Rockport by Deputy Mike Webb. He was placed in Aransas County Jail with bond set at $1,500.

Man Charged With Cocaine Possession

A 32-year-old Fulton man was charged with possession of cocaine Monday. James David Estes was arrested as the result of a previous narcotics raid upon his residence in Fulton. Estes was arrested at his residence by Sheriff Bob Hewes and Deputy Joe Williams.

The residence had been the location of an earlier search by Williams and two state narcotics agents, who were also assisted by Texas Ranger Jim Peters.

Williams reported that a quantity of what has been analyzed as cocaine was seized from the residence in that raid.

Estes was placed in Aransas County Jail with bond set at $4,000. Two other persons had already been charged in connection with the raid.

District Court Trials Held

Three persons were tried in 36th District court Monday. David Charles Hale was found guilty of felony theft and placed on three years probation. Hale was arrested in connection with the theft of four tire previously.

Charles Benedict of Aransas Pass was found guilty of felony theft and placed on three years probation. Also found guilty in the same case was Benny Joe Cady of Aransas Pass. He also was sentenced to three years probation.

District Judge John Miller handed down the sentences.

NOTICE

Aransas County unit of the American Cancer Society will meet Friday, September 14 at noon at Corky's Restaurant. Anyone interested in working with this organization is invited to attend.

NOTICE

The Eagles Lodge will meet on Wednesday, September 19 at County Courthouse at 7:30 p.m.

Solid Waste Disposal Contract Agreed On

The City Council Monday voted to authorize Mayor Walter S. Falk, Jr., to sign a contract for a new method of solid waste disposal.

The contract will be prepared within the next two weeks and will become effective January 1, 1974. It will be an agreement between the city and Franklin F. Kelly of Sinton whereby all city garbage and trash will be hauled to the county dump grounds area where it will be compacted by machines to be installed by Kelly and then hauled by Kelly's trucks to a waste disposal center near Sinton.

In other actions, the Council:

--Interviewed representatives of four Certified Public Accountant firms to consider appointment of a firm to do the city auditing work.

Representatives of the following firms were present: Harris, Robertson & Co., Sinton; Robert H. Erwin, Aransas Pass; McCarty, Millikin & Green, Beeville; and Bumgardner, Morrison & Co., Port Lavaca.

--Chief of Police James Craigmile recommended hiring James Russell, former member of the City Police Department, as a patrolman. The Council concurred with the chief's recommendation.

--Set the tax rate at $1.50 per $100 (same as it has been) and set the following discount rates for early payment of taxes: October, 3 percent; November, 2 percent; December, 1 percent. Penalties start after February 1.

--Appointed J.C. Gurley as assistant plumbing inspector.

--Passed an ordinance annexing Harbor Oaks Unit 2 to the city.

--Re-appointed Dr. H. F. Elliot as city health officer.

NOTICE

A ladies auxiliary of Fraternal Order of Eagles, Aerie 3500, is now being organized. Any lady 18 or older who is interested in joining is invited to come to First United Methodist Fellowship Hall at 7:30 p.m., Monday, September 17.

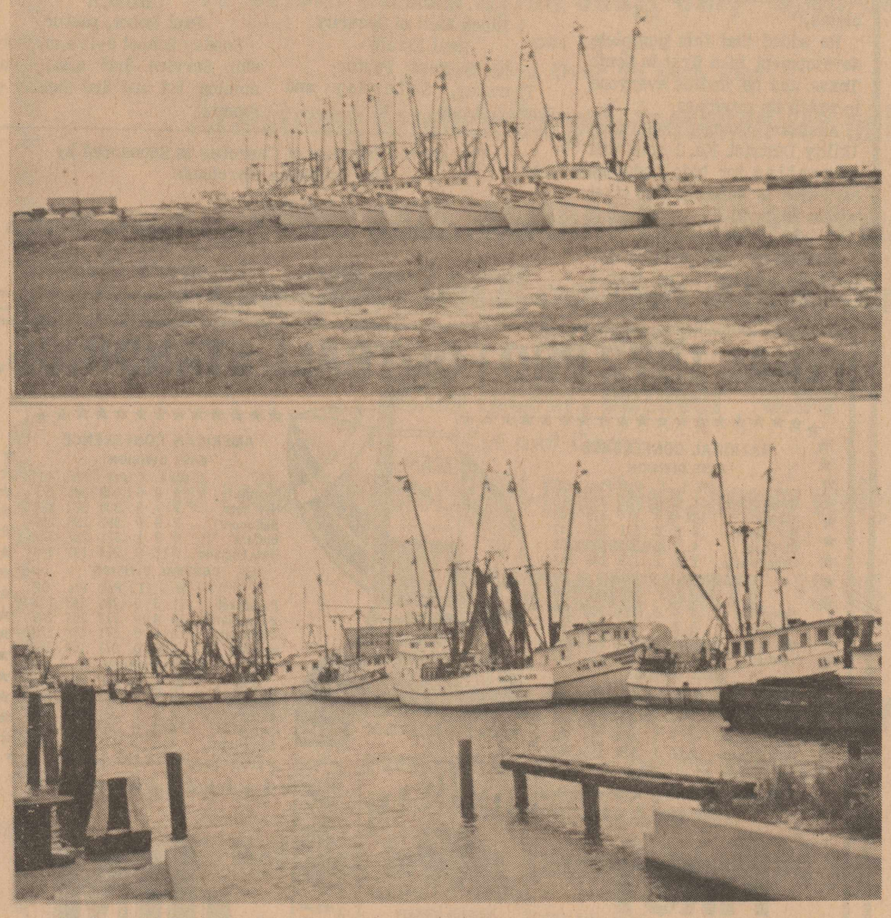

Seeking safety for his fleet of shrimp trawlers when tropical storm Delia was threatening this area last week, L. E. Casterline of Casterline Fish Company had his boats docked at Cove Harbor, as shown in the top photo. Other shrimp boats (pictured in the bottom photo) were secured at the Turning Basin. Many local commercial fishermen and other community leaders pointed out that once again the threat of a hurricane or tropical storm pointed up the need for expanded and improved harbor facilities in this area.

Public Meeting—

(Continued from Page One)

extent of Federal participation in the construction of such navigation improvements.

The purpose of this meeting is to invite comments on the permit application as they relate to the public interest. It is being held early in the planning stage in order to optimize public participation. Since the permit application provides data of the general planning stage, early public comments can be incorporated into the master design evaluation and processing steps by the permit applicant and the Corps of Engineers. Items appropriate for comment include but are not limited to: a.) Project purposes. b.) Structural features and alternates. c.) Effects on navigation. d.) Environmental and ecological setting.

All interested parties are invited to be present or represented at this meeting. Everyone will be given an opportunity to express his views and furnish specific data on all aspects of the application, including technical, economic, social, ecological and environmental material. Statements should be supported by factual information insofar as practicable.

For accuracy of record, all important facts and statements should be submitted in writing. Written statements may be handed to the presiding officer at the meeting or may be mailed beforehand to Department of the Army, Galveston District, Corps of Engineers, P.O. Box 1229, Galveston, Texas 77550. Mailed statements should indicate that they are in response to this announcement. All statements, both oral and written, will become part of the official record on this study and will be made available for public examination.

Up to the present, the economy of the Coastal Bend area has been dominated by the petroleum industry. Demands for petroleum products continue to increase and production from Texas fields is not keeping up with the capacity of local refineries.

Americans use over 16 million barrels of oil daily and produce less than 10 million barrels, leaving 6 million barrels to be imported.

World War II size tankers have been transporting this crude oil at the rate of about 17,000 tons per trip. Modern tankers now carry 200,000 to 300,000 tons per trip to those ports which are deep enough for them to enter. Future tankers may be even larger. Tankers expected to be used in the Gulf of Mexico will probably be in the range of 275,000 tons, and will draw up to 70 feet of water.

Deepening the channel to 72 feet and expanding the oil shipping facilities at Harbor Island as proposed by the Nueces County Navigation District is one of the safest ways to fill this need for more crude oil. Harbor Island has been used as an oil shipping port since 1911, so a new area of development is not being opened, but its development will insure that Coastal Bend citizens will not be penalized in the future market for oil and related energy products.

The proposed new harbor will be land-locked on three sides and the fourth side can be positively closed by a floating form, or other device, to contain and control any oil spill.

Due to the nearness of deep water to shore at Aransas Pass, an inshore port can be developed by deepening the existing channel from 47 feet to 72 feet at less cost than any other plan, such as a mono-buoy system, which is being considered on the Gulf Coast.

Future development of the facilities at Harbor Island can be made whenever it becomes necessary, including dry cargo facilities.

No refineries are planned at Harbor Island and only essential storage and transhipment facilities will be provided. Dredged material will be used to build storm protection levees on St. Joseph and Harbor Islands, and around the new basin area. Levees on St. Joseph Island will not only afford protection to Aransas Pass, Rockport and Aransas County but will serve to restore damaged sand dunes. Remaining dredged materials will be deposited in the open Gulf, not in the bays.

Navigation into the proposed land-locked harbor is simplified by the straight in or out approach from the Gulf. Only one 12-degree turn is required to reach the public dock. Unlike the mono-buoy project, hazards to navigation are eliminated in the open Gulf from numerous pipelines, anchors and other underwater installations in trawling and sport fishing areas.

International law problems are avoided too, because the inland port will be located wholly in Texas, not offshore in international waters as will be the alternate mono-buoy system.

Some existing nursery grounds would be required for the harbor basin, and storm protection levees but the expansion is believed by many to be a good balance between environmental well-being and the essential economic stability of the Coastal Bend. Studies made by the Navigation District do not forecast any adverse effects on the bay systems of Aransas and St. Charles Bays.

The Rockport Pilot

A Paid Circulation Newspaper Serving Aransas County
Over 100 Years.
Published Every Thursday at 1002 Wharf Street, Rockport, Texas.

TEXAS PRESS ASSOCIATION MEMBER 1973

MEMBER SOUTH TEXAS PRESS ASSOCIATION
NATIONAL NEWSPAPER ASSOCIATION

Second Class Postage paid at Rockport, Texas 78382.

ROY V. ROGERO, SR. . . . . Owner and Publisher
ROY V. ROGERO, JR. . . . . Advertising Manager
JOHN R. KINSEY . . . . . Editor
MRS. WANDA E. SPARKS . . . . . Society Reporter

Any erroneous statement regarding corporation, firms or individuals will be gladly corrected when called to the publisher's attention.

SUBSCRIPTIONS -- Payable in Advance
1 Year, Aransas County - $6.30---6 Months - $4.20
1 Year Outside Aransas County - $8.40---6 Months - $6.30
State Tax Included

CLASSIFIED AD RATES
Eight cents per word, 20 word minimum, first insertion. Six cents per word for additional consecutive insertions. Blind ads, $1.00 extra weekly. Deadline on ad copy: Tuesday noon. Cards of Thanks, eight cents per word; resolutions, $3.00 for 50 words or less, five cents per word over 50 words.
LEGAL RATES
Legals will be published at the following rates: Eight cents per word for the first insertion; six cents per word for subsequent insertions.

Research Education Service — American Cancer Society

City, County—

(Continued from Page One)

believe the land locked harbor plan which uses a movable spill boom to lock off the entrance when VLCC vessels are discharging together with a responsive cadre of trained personnel in the use of oil spill equipment will minimize or negate the incidence of oil pollution.

Economically Aransas County will benefit indirectly from this project. Professional studies have shown that Aransas County depends primarily on tourist oriented business and to a lesser degree on water related industry, including fishing. The influx of tourism to the area peaks during the summer and winter seasons and leaves deep valleys during the in-between months. These tourist fluctuations precipitate business failures in small retail, construction, service and other type enterprises.

The size and import of this intermediate deep port will without doubt increase the population base of Aransas County and by the degree of population growth lessen the impact of the peaks and valleys on the economy of the County. We need that kind of so-called "shot in the arm" if we are going to approach a self servicing, contained community.

In recognization of the National crises and the local demand now and for future needs, we believe the advantages of this proposed Port site outweigh any conceivable objections.

Police Report For August

Chief of Police James Craigmile submitted the following police report for August to the City Council Monday night:

Traffic Citations: Changing lane, not in safety, 1; Disobeyed stop sign, 4; Exceeding safe speed, 1; Expired M.V.I. sticker, 5; Failure to control vehicle (accident), 3; Failure to Yield Right of Way, 5; Improper start, 2; Improper left turn, 1; Improper right turn, 1; No driver's license, 3; Passing in No Passing zone, 2; Speeding, 30; Violation of Restriction #1, 1; Violation of City ordinance #42, 1; Parked within 30' of stop sign, 1; No light on bike, 2; No lights on boat trailer, 1; Shoplifting, 1; Fatality pedestrian, 1;

Criminal Charges: Disorderly conduct, 2; Intoxication, 4; Shoplifting, 1; Theft (Petty), 1; D.I.P., 3; Violation of city ordinances calling without a permit, 2;

Calls Received - Answered - No Legal Action Taken: Accidents, 18; Ambulance, 11; Assist County, 22; Animals, 6; Burglary, 2; Dogs, 6; Emergency Messages, 6; Family Disturbances, 8; Fire, 1; Funeral escort, 3; Prowler Calls, 6; Miscellaneous, 44; Theft, 5; and Warrants Served, 3.

New Orleans was a city with a latin flavor for more than 100 years before it became a part of the U. S.

Lions District Governor Here

Rockport Lions heard their new district governor, Alfred W. Rogers of McAllen, in his official District 2A-3 visit to the local club September 6, at the regular noon meeting in Key Allegro Restaurant.

A finance firm official, Rogers is serving the district including Aransas County through Corpus Christi to Laredo and to Brownsville.

Of interest was the report on the International Convention of Lions Clubs held in Miami in June where it was reported that over 1,000,000 men belong to this service club world-wide. It is larger than the next two popular service clubs combined. Mayor and Mrs. Walter Falk attended from Rockport.

Work of Texas Lions Clubs through the Crippled Children's Camp in Kerrville and the new diabetic program at Friendswood was reviewed. And it was reported that members of clubs in District 2A-3 will build another school in Guatemala by assessing themselves fifty cents per member; this is through a special C.A.R.E. program.

Lions Governor Rogers commended the local club's eyecare program and other local projects.

The local club was assigned a quota of 8 new members for the month of October.

The meeting was presided over by 1st vice president James Dupnik in the absence of president Robert Konvicka.

Navigation Dist. Holds Meeting

The Board of Navigation and Canal Commissioners met September 4 with Chairman Richard J. Fox presiding. Present were Commissioners William M. Brown, Jr., R.W. Landrum, David Maguglin, Hal B. McKnight; and Harbormaster B.C. DeForest.

Minutes of the August 7 meeting were read and approved. Treasurer's Report was reviewed and placed on file. Monthly bills were approved and checks signed.

Jerry Iles, representing the Rockport Lions Club, sought permission to erect two additional cabanas at the bar-b-que pit. He will obtain plans and specifications for the Board's approval.

Weldon Cabaniss and Carl Krueger, Jr. appeared before the Board to discuss changes which have occurred on the shores of Frandolig Island that have caused some areas to become submerged and others to accrete. The Board decided that further study was indicated and tabled the matter for the present.

Policy on agenda, Ski-Basin use, and legal counsel tenure are to be incorporated into the policy file.

Harbormaster B.C. DeForest stated that harbor water line replacement will be delayed as some of the materials are not in stock.

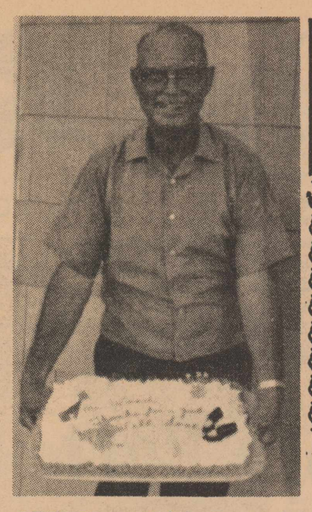

RETIRES -- Melvin B. Wood, of 1004 Mimosa Street, Junior High School custodian for more than 10 years, retired August 31. Wood is pictured proudly holding the large cake presented to him by employees of the Junior High School lunch room. The cake was beautifully decorated with tiny replicas of a white shirt and tie and two-tone shoes, and inscribed "Mr. Wood, thanks for a job well done."

A.C.R.A. Horse Show Results

The Aransas County Riding Association had their horse show September 8, with Jim Grissett as the judge. The winners are as follows, first place only.

71 & 72 registered stallions- Sue Krogsgaard, 71 & 72 registered mares - Sandy Glud, 71 & 72 grade mares - Terry Tedder, Aged registered stallions 70 & older - Claude Murphy, Aged registered mares 70 & older - Melissa Boudoin, Aged registered geldings 70 & older - Nola Jane Price, Aged grade mares 70 & older - Terry Tedder, Aged grade geldings 70 & older - Sue Ledbetter, Tiny Tot Halter- Leia Joe Midgett & Leslie Ankele, Jr. Western Pleasure - Melissa Boudoin, Sr. Western Pleasure - Clois Ann Issacks, Jr. Trail - Leslie Ankele, Sr. Trail - Claude Murphy, Jr. Cloverleaf Barrels - Debbie Boudoin, Sr. Cloverleaf Barrels - Clois Ann Issacks, Jr. Pole Bending - Robin Lee, Sr. Pole Bending - Terry Lee, Jr. Figure 8 Barrels - Debbie Boudoin, and Sr. Figure 8 Barrels- Sarah Carper.

Municipal Utility District Created

J. J. Conlin, III, secretary-director of South Coast Development Corp., developers of Goose Island Lake Estates, reports that on August 15 final approval was given by Texas Water Rights Commission for formation of Aransas County Municipal Utility District No. 1 to handle sewer, water and storm sewer system for Goose Island Lake Estates and future additions.

"This is a giant step forward," Conlin said, "for the future and existing development of Lamar Peninsula and it will alleviate a lot of problems."

He added that this complete development is a first in South Texas and he invites everyone to watch its progress.

Aransas County Municipal Utility District No. 1 soon will advertise for bids and construction is scheduled to start within 90 days.

Publishing and printing industries employ more than a million people.

CARPET SERVICE
CLEANING, SALES, INSTALLATION
CALL 729-0437 OR 729-0481
Ask for RAY CLEVELAND
ctf

GO TO CHURCH SUNDAY

CHURCH OF CHRIST
Mimosa at Church Street
Don E. Griffith, Minister
Sunday: Bible School, 9:30 a.m. Classes from pre-school through adult. Worship and the Lord's Supper, 10:30 a.m. Evening Service, 6:30 p.m.
Wednesday: Ladies Bible Class, 9:30 a.m. Wednesday Bible classes for all ages, 7:30 p.m.
Monday: Men's meeting (business) the second Monday of the month, 7:30 p.m.

*

PENTECOSTAL CHURCH OF GOD
Highway 35 South
Rev. L. D. Crawford, Pastor
Bible School, 10:00; Morning Worship, 11:00; Evening Worship, 7:00; Prayer and Bible Study, Wednesday, 7:30 p.m.

*

FIRST UNITED METHODIST CHURCH
Rev. Tom McClung, Pastor
Sunday School 9:45 a.m., Morning Worship hour 10:50 a.m., Methodist Men's breakfast, first Monday, 7 a.m.; WSCS general meeting, 1st Tuesday, 9:30 a.m. The Wesleyan Service Guild First Methodist will meet regularly each second and fourth Tuesday of each month.

*

MISION BAUTISTA BETHEL
Rev. Roberto Morales, Pastor
Sunday School, 9:30 a.m.; Morning Service, 11:00 a.m.; Training union, 7:00 p.m.; Evening Service, 8:00 p.m.; Prayer Service, Wednesday, 7:00 p.m.

*

SACRED HEART CATHOLIC CHURCH
Msgr. Harold F. Palmer, Pastor
Lord's Day Masses (and Holy days that are holidays): Saturday, 6:00 p.m.; Sunday, 7:00 a.m., 9:00 a.m., 11:00 a.m.; Holy days that are not holidays, 8:30 a.m., 6:00 and 7:00 p.m.
Weekday masses: 5:30 p.m. except Saturday. Saturdays, 8:15 a.m. and 6 p.m.
Confession: Saturdays, 5:00 to 5:45 p.m.

*

FIRST BAPTIST CHURCH FULTON
Boyce Laqua, Pastor
Sunday School, 9:45 a.m.; Morning Worship, 10:45 a.m. Training Union, 6 p.m.; Evening Service, 7 p.m.; Mid-Week Prayer Service, Wednesday, 7 p.m.

*

UNION PENTECOSTAL CHURCH
1 Block East of Security Real Estate
A. C. Vega, Pastor
Thursday, Saturday and Sunday, 8 p.m.

FIRST BAPTIST CHURCH
Charles Fake, Pastor
Sunday School, 9:45 a.m.; Training Union, 6 p.m.; Worship services, 10:50 a.m. and 7 p.m.; Wednesday prayer service, 7:30 p.m.

*

CALVARY BAPTIST CHURCH
Rev. C. J. Molmen, Pastor
Sunday School, 9:45 a.m.; Morning worship, 10:45 a.m.; Training Union, 5:00 p.m.; Evening Worship, 6:00 p.m.; Prayer Meeting, Wednesday, 7:00 p.m.

*

FULL GOSPEL TRUTH CHURCH
Rev. Loyl Ray Towler
Corner of Cornwall and Kossuth
Services, Tuesday and Thursday, 7:30 p.m.; Sunday School 10 a.m. Sunday.

*

ST. PETER'S EPISCOPAL CHURCH
Lester G. Hill, Rector
Sunday: 8 a.m., Holy Communion; 9 a.m., Family Church School; 10:30 a.m. Family Worship.
Wednesday: 7:30 p.m., Communion.

*

FIRST ASSEMBLY OF GOD CHURCH
Rev. M.R. Crawford, Pastor
Corner of Laurel and Live Oak Sts. -- Phone 729-6437
Sunday School, 9:45; Morning worship 11:00; Sunday evening service, 7:30; Wednesday night prayer service, 7:30 p.m.

*

ROCKPORT CHURCH OF GOD
Sunday School, 9:45; Morning worship 11:00; Youth Fellowship, 6:00; Night Service, 7:15; Wednesday night Prayer Meeting and Women's Missionary Society, 7:30; Friday, Bible Class, 7:45 p.m.

*

FIRST PRESBYTERIAN CHURCH
Rev. John Robert Bradshaw
Sunday School, 9:45 a.m.; Worship Service, 11 a.m.; Coffee Fellowship, 12 noon; Women of the Church Board and general meeting, 2:30 and 3 p.m. First Thursday; Women of the Church Circles, second Thursday.

*

BAYVIEW CHURCH OF CHRIST
932 S. Church Street
Sunday morning services at 10:30 a.m. and Sunday evening services at 7:30 p.m.

*

PEACE LUTHERAN CHURCH
Paul Bohot, pastor
Sunday School 9:45 a.m. Worship Service 8:45 a.m. Communion 1st and 3rd Sunday of month.

The Above Directory of Churches is Sponsored by the Following Merchants

First National Bank **Ray's Texaco Station**
Roaten Drug Store **Lassiter's Cleaners**

GREAT RATES OF INTEREST!

Type of Savings	Minimum	Interest Rate	Compounded
PASSBOOK SAVINGS*	$5.00	5¼%	Daily— Paid Quarterly
CERTIFICATES OF DEPOSIT**	Pay Interest from 5¼% to 7½%		

*With passbook savings interest is paid from date of deposit to date of withdrawal. ** Interest on Certificates of Deposit may be paid monthly. Subject to penalty on withdrawals prior to maturity.

United Savings offers the highest interest rates available for each type of savings. And accounts are insured by the F.S.L.I.C.

Investigate, and you'll swear allegiance to United Savings and the unsurpassed earnings on your savings for which it stands.

USA UNITED SAVINGS ASSOCIATION
Home Office: Corpus Christi
Rockport, Main & Austin
729-2266

c26

FINAL 1972 PRO FOOTBALL STANDINGS.

NATIONAL CONFERENCE

EAST DIVISION	W.	L.	T.	Pct.	Pts.	OP
Washington	11	3	0	.786	336	218
x-Dallas	10	4	0	.714	319	240
N.Y. Giants	8	6	0	.571	331	247
St. Louis	4	9	1	.321	193	303
Philadelphia	2	11	1	.179	145	352
CENTRAL DIVISION	W.	L.	T.	Pct.	Pts.	OP
Green Bay	10	4	0	.714	304	226
Detroit	8	5	1	.607	339	290
Minnesota	7	7	0	.500	301	252
Chicago	4	9	1	.321	225	275
WEST DIVISION	W.	L.	T.	Pct.	Pts.	OP
San Francisco	8	5	1	.607	353	249
Atlanta	7	7	0	.500	269	274
Los Angeles	6	7	1	.464	291	286
New Orleans	2	11	1	.179	215	361

AMERICAN CONFERENCE

EAST DIVISION	W.	L.	T.	Pct.	Pts.	OP
Miami	14	0	0	1.000	385	171
N.Y. Jets	7	7	0	.500	367	324
Baltimore	5	9	0	.357	235	252
Buffalo	4	9	1	.321	257	377
New England	3	11	0	.214	192	446
CENTRAL DIVISION	W.	L.	T.	Pct.	Pts.	OP
Pittsburgh	11	3	0	.786	343	175
x-Cleveland	10	4	0	.718	268	249
Cincinnati	8	6	0	.571	299	229
Houston	1	13	0	.071	164	380
WEST DIVISION	W.	L.	T.	Pct.	Pts.	OP
Oakland	10	3	1	.750	365	248
Kansas City	8	6	0	.571	287	254
Denver	5	9	0	.357	325	350
San Diego	4	9	1	.321	264	344

x-Clinched wild card playoff spot.

FIRST IN ITS LEAGUE.

JIM BEAM

c26

86 PROOF KENTUCKY STRAIGHT BOURBON WHISKEY DISTILLED AND BOTTLED BY THE JAMES B. BEAM DISTILLING CO., CLERMONT, BEAM, KENTUCKY

WE'VE TACKLED

high food costs

ROE'S

QUALITY USDA CHOICE MEATS

U.S.D.A. CHOICE
SIRLOIN STEAK . . . . . Lb. 1.59

U.S.D.A. CHOICE
RIB STEAK . . . . . Lb. 1.39

U.S.D.A. CHOICE
CHUCK STEAK . . . . . Lb. 1.29

U.S.D.A. CHOICE BLADE CUT
CHUCK ROAST . . . . . Lb. 99c

Decker's 12 oz.
BACON 98c

Decker's 12 oz.
FRANKS 89c

Market Sliced Lb.
BOLOGNA 1.09

U.S.D.A. Choice Lb.
SHORT RIBS 69c

U.S.D.A. Choice Lb.
CLUB STEAK 1.59

U.S.D.A. Choice Lb.
BONELESS BRISKET 1.45

Decker's Smoked Pork Country Rings Lb.
SAUSAGE 1.39

WEEK LONG SPECIALS
Thursday, Sept. 13
Thru
Wednesday, Sept. 19

Double Stamps Tuesday
With $5.00 Purchase or More

Decker's Smoked Lb.
PICNICS 79¢

FRESH HEALTHFUL **Produce**

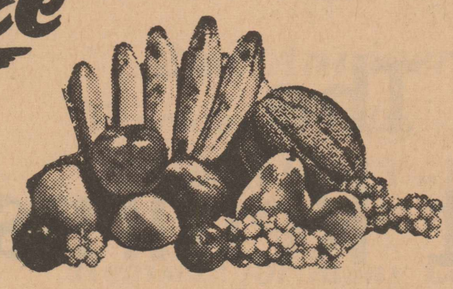

LETTUCE . . . . Head 29c

U.S. No. 1 10-Lb. Bag
Russet Potatoes . 1.19

Size 84's — Each
AVOCADOS . . . 19c

No. 1 Lb.
WHITE GRAPES . 49c

Maxwell House Instant
COFFEE
10 oz.
$1.79

Lb.
TOMATOES . . . . : 25¢

First Choice
Sugar
5 Lbs.
69¢
Please limit 5 lbs at this price with $5.00 purchase or more, or 79c

First Choice 5 Lbs.
FLOUR 65c

Sun Valley Lb.
OLEO 39c

Kraft's 16 oz.
FRENCH DRESSING 69c

Kraft's 2 Lbs.
VELVEETA 1.79

Kraft Philadelphia 3 oz.
CREAM CHEESE 2/35c

First Choice Plain or Iodized 26 oz.
SALT 10c

Gerber
JUNIOR FOODS 2/37c

Staley's Qt.
SYRUP 49c

Sunshine Lb.
CRACKERS 49c

Kraft 14 oz.
CARAMELS 45c

Carnation Non-Fat Instant 3 Qts.
CHOC. MILK 79c

Hunt's 4 Pack
Snack-Pack Pudding 65c

Ocean Spray Qt.
CRANAPPLE JUICE 67c

FROZEN FOODS

FROSTY ACRES Sliced 10 oz.
STRAWBERRIES 39c

10 oz.
FROSTY WHIP 49c

FROSTY ACRES 10 oz.
PEAS 25c

FROSTY ACRES 10 oz.
BROCCOLI CUTS 27c

TREESWEET 6 oz.
ORANGE JUICE . . . 3/89c

Miracle Whip
QT. 59¢
Please Limit 1 Quart at this Price with $5.00 or More Purchase - or 69c

WAGNER'S
Orange Drink
Qt.
3 For $1.00

Drug Dept. Specials

Stri-Dex Medicated 42's
Pads 75c

Coricidin 25's
Tablets . . . 98c

Jerris 7 oz.
Hair Tonic . 85c

B.C. Headache 2 oz.
Powder . . 2/23c

Dole 46 oz.
PINEAPPLE JUICE 45c

First Choice No. 2 Can
SLICED PINEAPPLE 29c

First Choice 303 Can
PINTO BEANS 2/27c

First Choice 303 Can
WHOLE NEW POTATOES 2/43c

First Choice 303 Can
SPINACH 23c

Campbell's No. 1 Can
CHICKEN NOODLE SOUP 2/39c

Kraft's Mild American Box
SPAGHETTI DINNER 27c

23 oz.
RANCH STYLE BEANS 29c

200's
KLEENEX TISSUE 35c

12"x25' Roll
REYNOLDS FOIL 29c

Dispenser
HANDI-WIPE TOWELS 98c

Pkg. Size 6 cw
DU PONT SPONGES 45c

4-Roll Pkg.
CHARMIN TISSUE 55c

60's
CHARMIN NAPKINS 2/25c

8 oz.
PINE-O-PINE 45c

Half Gal.
WISK 1.49

Johnson's Rug Shampoo 24 oz.
GLORY 1.69

3 Lbs.
SNOWDRIFT . . . . 99¢

Gt.
RINSO . . . . . 69¢

FIRST CHOICE Cut 303 Can
GREEN BEANS . . . . 19¢

ROE'S

Owned and Operated by Chas. Roe, Jr.

RAINBOW SUPER MARKET

We Reserve the Right to Limit Quantities

The Rockport Pilot

PAGE FOUR Thursday, September 13, 1973

Letter to the Editor

I wish to extend a cordial invitation to everyone in this area to attend a concert by the Air Force "Band of the West" in the Rockport High School Auditorium on the evening of Wednesday, September 19 at 8 p.m. The concert is free and doors will open at 7 p.m. with everyone admitted until the auditorium is full.

I think you will find this a most enjoyable evening as the "Band of the West is one of the largest musical units in the U. S. Air Force and has an international reputation for outstanding musical talent.

The band has gained national and international recognition through engagements in the western part of the U. S. and the Republic of Mexico. The "Band of The West" has been featured at the "Fiesta de Amistad" celebration of the cities of Del Rio and Ciudad Acuna and the George Washington Celebration observed by Laredo and neighboring Nuevo Laredo.

Please come early to join in this musical evening sponsored by your local Air Force Recruiter and the Chamber of Commerce.

I will look forward to seeing you on the evening of September 19 (Wednesday).

Sincerely,
Bill Janecek, President
Chamber of Commerce

PIRATE BAND OFFICERS: Front row (left to right) Bruce McMahon, Cindy Haigood, Molly Jackson, Bob Price, Cheryl Vermillion and Mike Morgan. Back row, Homer Saucedo and Warren Gerdine.

MARK THIS DAY

SEPT. 20th

THE DAY TO SEE THE ALL NEW

'74 CHEVROLET

AT

Geo. Clark Chevrolet

409 S. Commercial - Phone 758-3262

Aransas Pass

The Buffet Returns!

Sandollar RESTAURANT

EVERY SUNDAY

11:30 a.m. Until 6:00 p.m.

COME SEE US!

ctf

REDUCE!

THE You
You Were
Years Ago
Is Only
Inches Away

DARCE'S HEALTH SPA

INVITES YOU TO TRIM UP AND TONE UP WITH US.

NOW WITH OUR NEW REDUCING FACILITIES YOU CAN TAKE INCHES OFF YOUR PROBLEM AREAS AND YEARS OFF YOUR APPEARANCE.

FACILITIES INCLUDE:

THE LATEST EXERCISE EQUIPMENT
PLUS
DRY HEAT SAUNA
STEAM BATH
HOT & COLD WHIRLPOOL
FREE FIGURE ANALYSIS
PERSONAL SUPERVISION
COFFEE & JUICE BAR

NOW!
No Contracts
Low monthly Rates

Phone
758- 2033

DARCE HEALTH SPA

HWY 35 W. ARANSAS PASS

Fidelis Class Has First Fall Meeting

The Fidelis Class of the First Baptist Church met Monday night in the home of Mrs. Myrt Russell. It was the first meeting of the fall season. Mrs. Chris Chrisman was co-hostess.

The meeting opened with the devotional, presented by Mrs. Mary Scrivner.

Mrs. Olga McLester read the minutes from the last meeting, and Mrs. Mellinee Shults gave the treasurer's report.

Old business was discussed and plans for the new year were made.

Mrs. Josephine Cox was in charge of the social hour. She led the class through "first day at school" activites which proved fun for all.

Delicious dessert and punch were served to the following: Mesdames Mellinee Shults, Ethel Brown, Edna Yount, Mary Scrivner, Olga McLester, Josephine Cox, Eva Lutz, Chris Chrisma, Myrt Russell, Lillian Sorenson, and Louise Shults.

C of C to Buy More Xmas Decorations

The Chamber of Commerce directors held their monthly luncheon meeting Tuesday noon at Ramada Inn and voted to order additional Christmas decorations for the business districts of Rockport and Fulton.

In acquiring the new decorations on a purchase-lease basis, the Chamber decided to order 28 Christmas tree decorations and two Santa Claus figures to be added to the Christmas decorations the C of C already has.

Bill Janecek, president, said the Chamber of Commerce would greatly appreciate contributions from local people, business firms, clubs and organizations to assist the Chamber financially in the purchase of these decorations.

He said the Woman's Club of Aransas County already has contributed $100 for which the Chamber directors are grateful. Also, he said, the City of Rockport has indicated it will try to help if sales tax receipts exceed the anticipated figure which already has been budgeted.

Janecek also announced the appointment of Joe Lister to the board to fill out the unexpired term of Delmar Hiller who now works in Corpus Christi, and the appointment of Joe Hugenberg as vice president in Hiller's place.

Good Yard Dirt
Dark Loam

Ph. Area Code 512
543-4126
LEO WHITE

ctf

Susan Rojas Birthday Party

Susana Rojas was honored on her 11th birthday Sept. 1 by her mother, Mrs. C. Morales.

Refreshments of punch, cake, cookies, ice cream and candy were served to Vera, Terry and Tommy Huff, Lettie Rodriquez, Rudy, David, Norma and Christi Perez, Azmie and Danies Chupe, Donald, Sue-Sue and Rachel Thompson, Robert and Silvia Moreno.

Besides playing games the group enjoyed breaking a pinata.

NEW RESIDENT CAR

The following new resident car was registered last month at the county tax assessor-collector's office:

John Gutzke, 1969 Volkswagen.

Coming Events

Sept. 14: Meeting: Commissioners Court. Birthdays: Corky Agler, Hillis Dominguez, Mike McLead. Wedding anniversary: Chris and Pat Picarazzi.

Sept. 15: Why don't you go fishing or play some golf or tennis today?

Sept. 16: Birthday: Jeannie Salazar.

Sept. 17: Meetings: Eastern Star, Fulton Lions Club, V.F.W. Birthdays: Bill Hawes, Mrs. R. G. Stafford, Barbara Ann Wendell.

Sept. 18: Birthday: Tony Garcia, Jr.

Sept. 19: Meeting: Rotary Club. Birthdays: Joe Gonzales, Rosita Guarjardo, Georgie Nuckles.

Sept. 20: Meetings: Rebekah Lodge No. 88. Rockport Lions Club. Birthdays: Philip Hearn, Deborah Kelly, Gladys Lester.

PATRICIA'S POODLE PARLOR
PROFESSIONAL GROOMING AND STYLING
Open 10-5 Monday-Friday
Call for Appointment — 729-7774
Encina Plaza 1400 W. Market
ctf

Tommy's Used Cars
729-0168
1 Block S. of Market St. on Hwy. 35
Buy, Sell and Trade
ON LOT FINANCING
See Tommy Webb ctf

George Miller Company
Sandblasting and Painting Contractor
Industrial and Residential
EQUIPMENT RENTAL
SMALL JOBS WELCOME
1402 Young Hwy. 35 S. 728-6942
ctf

All Types Construction

Room Additions
Remodeling
Piers
Vinyl Tile Floors
Patio, Sidewalks and Driveways

FAST AND DEPENDABLE SERVICE
ALLEN R. WILKERSON
729-5509
ctf

CENTRAL POWER AND LIGHT COMPANY

a houseful of ways to save on your electric bill.

Be a waste-watcher. Make every kilowatt count.

If you're like most South Texans, you enjoy the conveniences of electric living. Cooling your home, cooking, cleaning and laundry are all made easier with electric energy. Only *you* know what electric helpers are necessary for your life.

Use all the electric power you need . . . but *need* what you use. Cut the waste and you'll cut the cost. It's really up to you how much you save on your electric bill. So that you can enjoy electric living at a budget price, here are some tips for efficient use of electric appliances.

AIR CONDITIONING

If your house is air-conditioned, turn the thermostat up a few degrees to 76 or 78.

Turn off your air conditioning if you're going to be away from home for a day or more. However, in humid areas you may want to leave it on at about 80 degrees to prevent excessive humidity build-up.

If you have window air conditioners, turn off units in rooms you're not using.

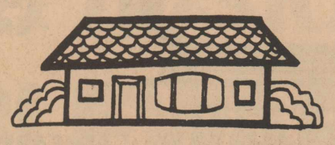

Clean or replace air conditioner filters every two weeks.

Lights and TV's add heat. Turn off those not actually being used. Save mopping, dishwashing, laundering and bathing for cooler morning or night hours.

IN YOUR KITCHEN

Cook foods at the lowest possible heat setting. They'll look better, and taste better.

Match pans to unit size to prevent waste. And remember, small appliances often do a better, more economical cooking job than your electric range.

Don't be an oven peeper. You lose up to 20% of your heat each time you open the oven door.

Don't open refrigerator or freezer door unnecessarily. Buy the size refrigerator-freezer that fits your needs. An over-large refrigerator or freezer wastes space and electricity.

A full load in your dishwasher is more economical. Do a day's dishes all at one time.

IN THE LAUNDRY

Wash and dry full loads in the washer and dryer.

Clean lint filters in both machines after each load.

Dry but don't overdry! Too much drying wastes energy, increases fabric wear and requires more ironing.

WATER HEATING

Turn off the big drip. A drippy hot water faucet uses gallons of hot water and is money down the drain. Showering uses less hot water than a tub bath.

A special wall poster, entitled "The Electric Diet" with a list of energy-saving tips is available at all CPL offices along with booklets which tell you how to get the most efficient use of your air conditioning and other appliances.

If you have further questions about conserving energy, please call your CPL office. We're here to serve you.

cpl

c26

OUTDOORS 'n things

by L. D. NUCKLES

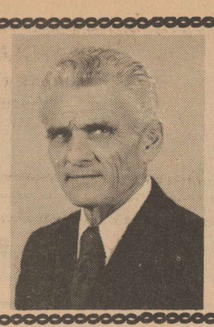

For the last 15 or 20 years I have been quoting Aldo Leopold on things having to do with conservation. Dr. Leopold is known as The Father of Wildlife Conservation and aptly deserves the title. He was born in Iowa in 1887, and began his professional career in 1909, when he joined the U. S. Forest Service. In 1924 he was appointed Associate Director of the Forest Products Laboratory in Madison, Wisconsin. In 1933 the University of Wisconsin created a chair of game management for him. His death in 1948, fighting a grass fire on a neighbor's farm, was a blow to the whole conservation world. At the time of his death he was on assignment to the United Nations as advisor on conservation. In September, 1965, he was named to the National Wildlife Federation's Conservation Hall of Fame.

Every honor bestowed on Aldo Leopold was honestly earned, for his writings if for nothing else. He has left behind books, essays, and articles that will last as long as there are people who appreciate wise words on conservation or beautiful use of the English language.

For years I have heard about Leopold's book "A Sand County Almanac", but, you must admit, there is not much in the title to stir the imagination. I recently obtained a copy of it, however, and, once I started reading it, I couldn't put it down. It is a fine textbook on soil, water, and wildlife conservation, written so beautifully that it reads like a book-length poem.

For instance, he tells of a huge oak tree whose growth rings date back to 1865, that was killed by a bolt of lightning. As the tree is converted into firewood Leopold follows the saw as it cuts through the growth rings, and relates something of interest about the weather, the wildlife, or the plant community of the county that happened that particular year. When the tree falls you have had a comprehensive run-down on the conservation milestones, both good and bad, that the county has passed.

Leopold goes through the year, month by month, and discusses the wildlife and the plants that make themselves known during that period. He blends the activities of man into the picture to show how man, wildlife, and plants live together, and how each influences the other. All this is done so beautifully that you don't realize that you're being taught a series of lessons, but, nevertheless, you learn.

The last part of the book is made up of "Sketches Here and There", a series of essay-type conservation lessons that are just as beautifully done as the "Almanac". In these sketches he runs the gamut from wild yet peaceful rivers, to the delicate balance of nature in the desert, to the multiple uses of a wilderness area.

After just about every paragraph I would stop and think, "I wish I had written that". I can't say enough in the way of recommendation of the book to anyone who is interested in conservation or who likes to read beautifully written things. It is available at just about any good book store in both hardback and paperback editions.

Air Force Band—

(Continued from Page One)

the West" was one of the first musical organizations formed when the United States Air Force became a separate branch of the Armed Forces September 1947.

Currently one of the largest of the Air Force's musical units, the band is an official Air Training Command unit. The band furnishes music for military ceremonies, appropriate official and civilian functions and recreational and entertainment events.

In December 1968, the "Band of the West" received the Air Force Outstanding Unit Award for exceptionally meritorious service in community relations and military performances.

The "Band of the West" has gained national and international recognition through appearances and engagements in the western United States and the Republic of Mexico. The band is an annual attraction at the Texas State Fair at Dallas.

It has been the featured band at "Old Milwaukee Days," Milwaukee, Wis., and is annually featured at the "Fiesta de Amistad" celebration of the cities of Del Rio, Texas, and Ciudad Acuna, Mexico; and the "George Washington Celebration" observed by Laredo, Texas, and neighboring Nuevo Laredo, Mexico.

Police Chief Gives Auto Safety Advice

During the period of January 1 to September 11, a total of 104 reportable traffic accidents have been handled by the Rockport Police Department.

This does not count the accidents on private property and minor fender benders.

According to Chief of Police James Craigmile, a large percentage of the accidents are due to driver error or driver inattention. "Driving is a full time job behind the wheel, it is no time to ponder your business or personal problems," he said, continuing: "Many of our accidents involve local people who have lived in Rockport for years. These motorists should know the local hazards and traffic regulations much better than visitors to our community."

"Each time an accident occurs, it costs in terms of time, money and inconvenience."

Chief Craigmile urges all driver's to help in reducing the traffic accident rate.

Some suggestions are:

1. Leave home early, then you can take your time getting to your destination.
2. Obey all traffic signs and regulations.
3. Adjust to road and weather conditions.
4. Be considerate toward other motorists.
5. Don't take unnecessary chances.

Chief Craigmile said: "Quite often my officers are informed by traffic violators that 'they should be out catching criminals'--Here it is well to remember that thousands of persons were killed in traffic accidents last year. And if you are the victim of a traffic fatality, then you are just as dead as you would be if a criminal shot you with a gun."

"So when you get behind the wheel, remember, "DRIVE TO ARRIVE."

State 4-H Center To Be Built

Within the next few months a concerted effort will be made by all 4-H'ers in San Patricio and Aransas Counties to raise funds for a Texas 4-H Center. The Center will be located at Lake Brownwood on 78 acres of land donated to 4-H.

The Center will cost $1,500,000. Over one-half of this money has been and is being raised by 4-H members.

Design for the center will include a Main Hall, 12 cabins, swimming pool and a manager's residence. The center will house 196 people.

The Center will be used all year long. It will be used by both youth and adult groups.

This center will serve for all prominent 4-H activities in Texas. It will be the central facility for 4-H leaders and extension service personnel to use in emphasizing and developing 4-H programs through conferences and seminars. It will serve as a training ground for adult and Junior leaders to gain leadership training and experience which can be brought back to local 4-H clubs and communities in the form of inspired leaders.

The center will help provide group camping activities and family weekend programs. It will also help develop international 4-H activities. When not in use for Extension activities, the Center facilities will be available to church, school and other private groups.

For more information or for giving a tax deductible donation contact a local 4-H Club or the County Agents Office, P. O. Drawer 1340, Sinton, Texas 78387 or phone 364-2338.

National Security Course Scheduled

The Corpus Christi Army Reserve School will begin a course in National Security Management through group study at the Reserve Center, 4722 McArdle Road. Registration is scheduled on September 13 with the course beginning in October. Civilian personnel, GS 11 and above, and military officers are eligible to enroll.

This two year course is administered by the Industrial College of the Armed Forces (ICAF) and supports the national interest by increasing the knowledge of military and civilian executives who are or may be engaged in managing key national security programs. Classes will be held at the rate of about three per month through May.

There is no fee for this course; all it takes is your presence, interest and participation. Dr. Eugene Jekel, Associate Professor in the College of Education at Texas A&I University, Kingsville, will be in charge of the class.

For enrollment, contact Ltc. James M. Jones in Corpus Christi at 855-8433 or Ltc. Eugene Jekel in Kingsville at 592-5085.

TRY IT
YOU'LL LOCK IT
STOREROOMS
Individual Storage — You Carry the Key.
Call 729-7333 or Go By
Auto Parts Headquarters at Red Light
ctf

Ready - Mix Concrete
COAST MATERIALS, Inc.
Rockport 729-5800
Aransas Pass 758-3535
PLANTS:
Rockport, Aransas Pass,
Ingleside, Port Aransas
ctf

At
GREAT WESTERN'S
WE SPECIALIZE
IN LOANS FROM $25 TO $2,500
The Company is Texas Owned and
Texas Operated.
462 So. Commercial at White's Auto Store
ARANSAS PASS
Phone 758-3238
ctf

BE A GOOD NEIGHBOR. HELP THE GOOD NEIGHBOR.
The American Red Cross.

NEW RATES ON PASS BOOK SAVINGS
5 1/4% PER ANNUM DIVIDENDS
HIGHER RATES ARE AVAILABLE
ON CERTIFICATES OF DEPOSITS
HOURS 9:00 TO 4:00 MONDAY
thru FRIDAY CLOSED SATURDAY
Portland Savings & Loan Assoc.
Branch Office
358 S. Commercial - Phone 758-5351
Aransas Pass
Hwy. 181 N.
PHONE 643-2565
Portland
ctf

SUPER D FOODS
STORE HOURS:
Mon.-Sat.
7 a.m. - 8 p.m.
Sunday
7 a.m. - 6 p.m.
THE VALUE LEADER
Highway 35 and Broadway Rockport, Texas
Home Owned and Operated
We Reserve the Right to Limit Quantities
PRICES EFFECTIVE SEPT. 13-19
© 1972 BY THE FLEMING COMPANIES, INC

ASSORTED FLAVORS
BORDEN'S
MELLORINE
½-GAL. CTN. 39c

PURE CANE
GOOD VALUE
SUGAR
5 LB. BAG 59c
LIMIT 1 WITH $5.00 PURCHASE OR
MORE EXCL. CIGS.

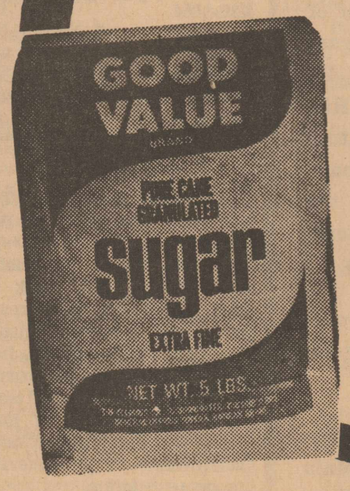

VALUABLE COUPON
BUCKET O'
CHICKEN
16 PIECES
$3.99
With Coupon
GOOD ONLY AT SUPER D
EXPIRES SEPT. 19

U.S.D.A. FRESH WHOLE
GRADED
FRYERS
LB. 55c

GOLDEN RIPE
BANANAS
LB. 10c

TEXAS PRIDE
BEER
6 pk. CANS 89c

c26

IT'S IN THE WANT ADS

MISCELLANEOUS

RELAX and keep your cool at Corky's Restaurant, downtown Rockport. Noon day lunches, char-broiled steak, seafood, our specialty, all meat crab cakes served daily. Open 5:30 a.m. to 10:00 p.m. daily. Closed on Tuesday. ctf

*

APPLICATIONS: Now being taken for full time adult help, experience preferred, must be neat and possess the ability to get along with people and be able to work any hours between 9 a.m. and midnight. Inquire at Dairy Queen, Highway 35 North. ctf

*

WILL APPRAISE antiques, settle estates, will buy antiques and old jewelry or trade. Gallery Antiques, 1141 Ruby, 729-2185. ctf

*

DO YOU have a drinking problem? Write Alcoholics Anonymous, Box 326, or call 729-6822, 729-2712, 729-7132 or 729-6488. ctf

*

HELP WANTED: Persons to work from 3 to 11:00 evenings and one man from 11:00 p.m. to 7:00 a.m., grocery experience desired but not necessary. Call 729-5200. ctf

*

SAME FRIENDLY SERVICE: Same phone number, new address, Port Ayers TV, 422 Market, 729-7551. ctf

*

XEROX COPIES of wills, tax returns, other valuable papers made at the Rockport Pilot. NC

*

WANTED: Male dishwasher. Apply Corky's Restaurant, downtown Rockport. ctf

*

WANTED: Morning waitress. Apply in person Kline's Cafe. ctf

*

HELP WANTED: Helper, muffler-brake and front end shop. Clean drivers license essential. See Jack McCready, Auto Safety Center. ctf

*

HELP WANTED: Dishwasher, Mature person with own transportation for evening shift. See Mr. Singletary, Sea Gun Resort Hotel. ctf

*

WANTED: An organist and a choir director for Wednesday and Sunday responsibilities. Call 729-6303 or 729-6671 to inquire. ctf

*

WANTED: Young man to work inside and outside at Key Allegro Isle Marina. 729-2761. ctf

*

WANTED: Stern Drive Mechanic. MerCruiser experience preferred also Marine Electrical Power Plant mechanic. Onan experience preferred. Start salary $3.00 per hour. Uniforms provided. Famsco, Inc., Fulton, Texas. Telephone 729-2335. ctf

*

WANTED: Used office desk. Preferably wood. Pay to $50. 729-0326. ctf

*

WANTED: Cooks' helper. Apply at Corky's Restaurant. ctf

*

FINE PAY, PAID vacations, rewarding challenge, excellent job training, world wide travel opportunities are offered to young men and women by the Air Force. Write Sgt. Ed Rose, P. O. Box 545, Corpus Christi, Texas 78403 or phone 884-6072. c32

*

POSITION WANTED: Part-time bookkeeping -- all phases office work. References. Now working in Corpus, Tuesday & Thursday. Would like to make a change. Call 729-0430. p26

*

LOST: White long haired dog. Answers to name "Fritsie". $10.00 reward for information leading to him. Cliff Lockhart 729-6400, across Highway 35 from Cove Theater. p26

NOTICE TO BIDDERS

Sealed bids addressed to the Board of Trustees, Aransas County Independent School District, Rockport, Texas, will be received at the School Administration Building, until 1:30 O'clock P.M., September 20, 1973, for one portable building. Specificiations may be received at the School Administration office.

The Board of Trustees reserves the right to reject any or all bids and to waive formalities.

F.M. Rouquette,
Secretary c26

SERVICES

PIERSON Construction: Concrete, seawalls and bulkheads. Bill Pierson. 729-6105. ctf

*

M & M ELECTRIC Service and Air Conditioning. Contracting and service work. Call 729-6453 for service day or night. Melvin Moore. ctf

*

EFFICIENT Lawn Mower Repairs: Lawn Boy, Simplicity, Briggs & Stratton Service Center; new and used mowers for sale; Rivers Lawn Mower and Pump Service. 729-2769. ctf

*

PHOTOGRAPHY: Portraits, weddings, commercial. Phone 729-6542. Mitchell's Jewelry. ctf

*

FOR FREE ESTIMATE on spraying of all types of pest control. Call Hull Pest Control. 729-2370. ctf

*

TYPEWRITER - ADDING MACHINES. Sales, Service, rentals, free estimates, guaranteed satisfaction, ribbons for all makes installed. Call 729-5115. Precision Machines Co., W. T. Moss, Owner. ctf

*

WHEN YOU NEED A Drag Line, call W. F. "Dub" Bartlett. Owner operated. Phone 758-2825. P. O. Box 37, Aransas Pass 78336. ctf

*

WE SERVICE what we sell. Competitive prices, terms, see Coastal Electronics in the old Railroad Depot. ctf

*

SERVICES: Air conditioning and refrigeration. Repair service on all makes. For fast service call Stuehrenberg, 729-6267. p28

*

MOTT'S MOBILE HOME Service: 15% discount on all parts, tie downs, blocking, leveling, set-ups, cool seal roof coating, licensed. 729-7865. p28

SERVICES

DITCHING: DOZER, Backhoe and maintainer service, contract or hourly rates. Carroll Construction Co., 729-6636. ctf

*

SLOCUM ELECTRIC SERVICE: Water pumps sold and serviced. Contracting and service work. Call 729-6525 for service. ctf

*

LET US MAKE Xerox copies of your valuable papers. Rockport Pilot. NC

*

ASPHALT, FREE ESTIMATE: Driveways, parking areas, also shell, fill dirt, black dirt. Phone 729-8559 or 729-5629, J. Frank Kresta. ctf

*

LAWN MOWING. Free estimates. Lawn care and shrub pruning. Walter Stanush, 729-6370. ctf

*

TENDER LOVING CARE for your horse $50.00 per month, Lakewood Stables. For information call Carl Krueger at 729-0141. ctf

*

BLACK DIRT, Sandy loam, fill sand and shell. H. A. Brundrett, 729-2720. ctf

*

LOCKSMITHING: Keys made, 758-5334. 861 S. Whitney St., Aransas Pass. ctf

*

AAA LOCKSMITHING, Keys made; Locks--Sales & Repair, Call or come by--722 Copano Cove Rd. 729-0843. p28

*

WEDDINGS: Receptions catered; wedding cakes; shower cakes with hand-molded candy-clay decorations. 729-7869. p28

*

MOBILE HOME, Moving, Blocking, Anchoring, Repairs. Supplies For Sale. Complete mobile home services. 729-7180. p26

Mobile Home Insurance
COMPLETE COVERAGE, ANCHORED NOT REQUIRED
Pay Out in 6 Monthly Payments
Call KEN and JEANETTE SMALLWOOD
210 W. Market Rockport Phone 729-5184 ctf

Democratic Telethon

THE NATIONAL DEMOCRATIC PARTY is sponsoring a nationwide fund raising telethon on September 15, 1973, from 7:00 p.m. to 1:00 a.m. on the NBC network.

The Democratic Party of Texas is alloted 5 minute segments of this telecast at 6:55; 7:55; 8:55; 10:55 and 11:55. Appearing on behalf of the State Democratic Party will be Governor Dolph Briscoe, U.S. Senator Lloyd Bentsen, Lt. Gov. Bill Hobby, Attorney General John Hill, Land Commissioner Bob Armstrong, Agriculture Commissioner John White, Calvin Guest, Chairman of the Democratic Party of Texas, the Texas members of the Democratic National Committee and other prominent Democrats.

The Democratic Party of Texas will receive one-half of the funds that are raised in Texas resulting from the Telethon.

The Aransas County Democratic Executive Committee will have an office open at 1002 Main Street (Bayview Professional Building) from 7:00 p.m. until late evening to accept pledges and contributions from Democrats in the area. They will call in the results of funds raised to the Dallas Headquarters so that the results from Aransas County can be publicly announced. They will serve refreshments and have a television available for anyone wishing to observe the Telethon in progress.

The Democratic Committee encourages all persons to participate in the Telethon, particularly since one-half of the funds will be used by the State Party.

c26

FOR SALE

SIPE REAL ESTATE, INC.

Juanita Wagley
Sales
Anita Griggs
Sales
Louis Ragot
Sales
Catherine Bibb
Sales
Ph. 729-2603
Hwy. 35 at
Market St. Rockport

Bayfront tract 110x300, substantial pier, large comfortable home, see to appreciate at $50,000.

New brick home, 2 bedroom, 2 bath, central air, carpet, $22,500.

2-BR, 1-Bath, fenced corner lot, all city utilities, $12,500.

Choice 60x270' lot on Copano Ridge Harbor, quick access to the bay, trees, bargain $4,900.

Two bedroom weekend cottage, $5,500.

Shell house on stilts on 60 ft. channel lot, $8,750.

$14,500 for business building on two corner lots 100x150' near Live Oak Elementary. Busy traffic location. Owner will finance.

2 bedroom home, on two fenced lots. $9,200. Owner will finance.

Oak Terrace, 3-Bedroom, 2 Bath Brick, air conditioned carpeted, built-ins, beautiful yard and garden. A real bargain at $28,900. Loan assumption.

Lazy Acres, 4-Bedroom, 2-Bath on 100x135 lot. See to appreciate at only $19,900.

Fulton, 3-Bedroom Brick, partly furnished, beautiful yard and trees, $24,000. Loan assumption if desired.

Oak Terrace -- seven new homes to choose from, $27,500 to $39,500.

1970 Briarwood 12x60 furnished mobile home, 2 BR, 1 bath, central air, on 64'x128' lot, $9,600.00.

Brick 3 BR, 2 Bath, carpeted, paneled, central air, by R. Elementary School. $17,500.

$16,900 3-Bedroom, Fulton, view of bay. Owner will finance.

$29,500, like new 3-bedroom, 2-bath, brick, fireplace, paneled, A/C.

$6,900 four lots in city, large oaks, 8x45 trailer with room added, city utilities.

$3,500 weekend house near downtown Rockport. Terms.

Bayfront and channel lots in Copano Ridge & Copano Cove.

Many other properties to choose from.

See or Call
SIPE REAL ESTATE, INC.
729-2603

SWAP-O-ROUND, 101 Concho & Doughty St. Bring your rummage. Sell out of your car. $2.00 per day rent, 9 a.m. to 5 p.m. Saturday and Sunday, 729-5864. c26

*

REDUCE excess fluids with Fluidex. Lose weight with Dex-A-Diet capsules at Roaten Drugs. p26

LIBRARY NEWS

New books added to the shelves of the Aransas County Public Library include, "The American Heart Association Cook Book". This book "is dedicated to the pleasures of eating well while eating right." It contains many receipts from hearty breakfasts to gourmet dinners, all compiled and tested under the direction of Ruthe Eshleman and Mary Winston, nutritionists of the American Heart Association.

Also added to the shelves are Robert Marasco's "Burnt Offerings" and "The Severed Crown" by Jane Lane.

Of particular interest to our area is "Sea Shells" by S. Peter Dance, and "Espaliers and Vines For the Home Gardner."

Do-it-yourselfers will find a new book at the Library entitled "Picture Framing for Beginners," by Prudence Nuttall.

Donations of books and memorials were made by the following: Dr. Springel, Mrs. H.L. Shirey, Mrs. Pete Nemic, Ester Decker, Mrs. Murry McMillan and Mr. and Mrs. Donald M. Davis. All are gratefully acknowledged and appreciated.

Remember the Library is open five days a week from 12 noon to 6 p.m.

FOR SALE

SADDLES, Riding accessories and leather goods. Rockport Auto Supply. Phone 729-2505, Rockport. ctf

*

FOR SALE: Rain gear, diving mask, snorkel and fin sets, floaties, hammocks, surfers, rubber foam, dutch ovens, used shirts and pants, assortment of caps. Foot lockers, fishing tackle, picture shirts, Vietnam combat boots. Army Store, 438 South Commercial, Aransas Pass, Texas. ctf

*

FOR SALE: Airplane seats, Jean Cortier Clarinet, saxophone, Spiritual Sky Incense, 8 track tapes $2.98, camouflage suits, rifle and shot gun belts, hunting vest, snake leggings, metal gas cans. Army Store, 438 S. Commercial, Aransas Pass, Texas. ctf

*

FOR SALE: Apartment stoves, china cabinets, mattresses, bunk bed, maple twin beds, maple bedroom set, Birdseye maple bedroom set, oak bedroom set, glass bookcase, coffee tables, chairs, colored glassware. The Trading Post, Hiway #35 West, 758-2201, Aransas Pass. ctf

*

FOR SALE: 15" Smith - Corona typewriter, $100. 729-6872. ctf

*

FOR SALE: 10 acre tract on Corpus Christi St., H. A. Brundrett, 729-2720. ctf

*

FOR SALE OR RENT: Lovely and large 3 bedroom home in Oak Terrace. Rent $250 per month. Sale price negotiable. Call 729-7155 days or 729-6304 after 5 p.m. ctf

*

FOR SALE: 2 1/2 acre tracts between Rockport and Aransas Pass. Large Oaks, nothing down and 10 years to pay. Una Kennedy, 758-3431. C. W. Marshall, 758-3221. ctf

*

FOR SALE: Real nice remodeled older home, walking distance to all the stores. Zoned business, $9,750.00. Grant Stowell Realtor 729-5963. ctf

*

FOR SALE: 28' Chris Craft Sportsman Twin screw, well equipped, including sportsman shrimp net, all set up with electric winch. $3,250.00. Grant Stowell, 729-5963. ctf

*

FOR SALE: Like a garden? This is it. Spotless, 4 yr. old 2 bedroom, central air and heat, furnished home on a lot 85' x 200' in Fulton. Owner financed. Grant Stowell Realtor, 729-5963. ctf

*

FOR SALE: 1971 mobile home 12' x 50'. Furnished two bedroom. Central heat, window air, television. Copper wiring, 2x4 sidewalls. $3,800. Phone 729-6579. ctf

*

DO IT YOURSELF: Contact Products Co., Kills fire ants in nest, wood ants and termites. Spray on water holes to prevent mosquitoes from breeding. 203 Doughty St. 729-5864. c26

*

OWNER NEEDS TO SELL 3 bedroom, 2 bath brick home, central heat and air, carpeted, Little Bay, make offer. 729-5406. p27

*

FOR SALE: Majestic 5-piece drum set, 24 in. bass, 8 & 9 in. mounted toms, floor tom snare HiHat & symbol. Perfect condition, $175.00. 729-0443. p26

*

GARAGE SALE: Clothing, dishes, odds and ends. 915 N. Kossuth, Friday & Saturday - 14th & 15th. p26

*

FOR SALE: 17 Aristocrat - self cont. and air. Ready to go. $1475. 729-0155. p26

*

FOR SALE: 1971 Suzuki, full dress, $525. Call 729-0155. p26

*

FOR SALE: New 1973, 14x64' mobile home. Central heat & air, washer and dryer. Just pickup payments. 729-6451. p26

*

FOR SALE: 1972 18' Invader boat 100 HP Evinrude motor with power tilt, trailer and many accessories -- just like new. 729-0497. p26

*

RELOCATION SALE: 40% off on all items. Little Bay Antiques - 1405 Broadway. 729-0053. p26

FOR SALE

FOR SALE: Vacant lots on City water, or we will improve ready for your mobile home location. Call Kay at Billie's Realty, 729-2310. ctf

*

DISCOUNT: Interior latex paint $2.95 ga. Texas Floor Co., 729-0437. ctf

*

FOR SALE: Why buy your T.V.'s out of town? See Coastal Electronics for Motorola, RCA, and Zenith in the old Railroad Depot. 729-5977. We Service What We Sell. ctf

*

ROOM SIZE REMNANTS, 100% Nylon; from $3.95 per square yard; Texas Floor Co., 729-0437. ctf

*

FOR SALE BY OWNER: 3 bedroom, 2 bath, 1 1/2 lots, 2 story, brick, Near Rockport-Fulton High School. 758-3153, 729-7263. ctf

*

FOR SALE: Beautiful 3 bedrooms, 2 baths, brick home in West Terrace. Large living and dining area with fireplace. Paneled den, central heat and air, carpeted, double garage. 2 large storage buildings. Fenced back yard, two wells on three large lots. Shown by appointment only, 729-6516. ctf

*

FOR SALE: New large 3 bedroom, 1 and 1/2 bath, Spanish style brick home, shag carpet, 2 car garage, washer-dryer area, $21,000.00. 5% down. Grant Stowell Realtor, 729-5963. ctf

*

FOR SALE: Real nice 3 bedroom home, central heat, less than one year old. $14,150.00 as low as 5% down. Grant Stowell Realtor. 729-5963. ctf

*

CAN'T SELL IT -- We will buy it. Quick cash for your property any condition. Grant Stowell Realtor, 729-5963. ctf

*

FOR SALE: Bargain -- 1968 Ford XL, 390-4V, Factory air, radio, power brakes and steer. $695 -- 729-6016 after 6 p.m. ctf

*

FOR SALE: Fulton - New Veteran Approved - Three bedroom, bath and a half. Over 1,000 sq. ft. living area, all brick, attached garage, restricted subdivision. NO DOWN PAYMENT, 7 3/4% interest -- 30 year. Move in closing cost under $500, which includes 1% original fee, 13 mo. house insurance, 3 mo. taxes, legal fees. TOTAL MONTHLY PAYMENTS approximately $156.00 a month. Paul C. Johnson Real Estate Broker, 21 Whooping Crane Lane, Key Allegro. 512-729-7061. ctf

*

KEY ALLEGRO ISLAND -- BEST BUY, New home, bay view, 4 bedrooms, 3 baths, many extras, quality construction -- Priced to Sell -- 1815 Bayshore Drive. Contact -- Ledbetter, Key Allegro Sales Office or Telephone Owner (512) 575-1662. c29

*

FOR SALE: Armstrong model 90 Flute - just overhauled - sterling silver; portable typewriter, good condition, 729-6161 after 4:30 p.m. c26

*

FOR SALE: Hotpoint refrigerator, good condition, $35.00 729-7077. c26

*

GARAGE SALE: Typewriter, 2 sets golf clubs, 1 set registered irons, bowling ball & shoes, rods and reels, exerciser, fan, twin beds, chest of drawers, record player, radios, dish washer, drapes, chairs, tables, buffet & table, bicycle, good clothes, and misc. 729-5758 Corner of Henderson & Third Str. Fulton. c26

*

GARAGE SALE: Thursday, Friday and Saturday. Clothing, ladies, children and mens. 1018 S. Fuqua. p26

*

FOR SALE: Deck furniture, area rugs. 729-5209. p26

*

FOR SALE: White Whirlpool drier; electric. Like new. $75 729-5051. p26

*

FOR SALE: Miniature pure bred poodle puppies 729-0066. p26

*

FOR SALE: 1968 Ford Falcon. Runs good. One owner. $600. 729-5517. p26

FOR SALE

WISHERT REALTORS

729-2124

CITY BY THE SEA:
Two - 3 bedroom houses, $41,000 and $42,000.
KEY ALLEGRO:
Two condominiums, furnished, $31,900 and $32,900.
Luxury townhouses, 2 bedroom $25,875, 3 bedrooms $31,900.
Spanish home, 4 bedrooms, $70,000.
FULTON:
3 bedroom, 2 bath, $31,000.
Fulton Beach waterfront home, $100,000.
4 bedroom house on 10 acres, $27,500.
3 bedroom, 3 bath, $35,000.
3 bedroom, 1 1/2 bath with extras, $24,000.
Large 2 bedroom, 2 bath home, $32,100.
HOLIDAY BEACH:
Summer cottage on pilings, furnished $8500.
COPANO:
Vacation cottage, furnished, $15,000.
2 story home on Salt Lake, 2 bedroom, 2 bath, $28,000.
A-frame house on 2 channel lots, $25,000.
2 bedroom, 2 bath waterfront, $28,500.
Waterfront 4-plex, $48,500.
4.67 acres on Copano Bay with marina.
COUNTY:
4.26 acres with 1 acre stocked pond, small house, $25,000.
MOBILE HOMES:
Several available from $5500 to $10,500.
Fulton Trailer lot, over 1/2 acre, $6500.

FOR MORE DETAIL
SEE US
729-2124

FOR SALE: One acre tract, nothing down, 10 years to pay. 729-2727. ctf

*

FOR SALE: Vintage mobile home, 12x65, two bedroom, two bath, central heat and air. 729-5667. ctf

*

FOR SALE: Used cars, 1972 Buick LeSabre, 4 door hardtop, loaded, $2895.00; 1967 Buick Electra 225, 4 door hardtop, loaded $1195.00; 1968 Pontiac Catalina, 2 door hardtop automatic and air $895.00. All these cars have new tires. Hull's Used Cars, Gagon and Liberty St. 729-0893 or 729-2370. ctf

*

FOR SALE: 1968 Chevrolet BelAir, 4 door Sedan, 327 motor, airconditioned $695.00. 729-2466. ctf

*

FOR SALE: New-All Brick-three bedroom - one and 1/2 baths - attached garage - central air and heat - restricted subdivision in south Fulton - one block from beach. VETERAN APPROVED -- No Down Payment - Closing costs under $500 - monthly payments - total approx. $165 mo. Paul C. Johnson, Broker, 21 Whooping Crane Lane, Rockport, Texas 78382. (512) 729-7061. ctf

*

CONTACT PRODUCTS CO. 101 Concho & Doughty St. Will guarantee to remove your sticky valves and lifters from carbon and lead; in 30 minutes, while you wait, cleans carburetor and jets. Gives more gas mileage. Kills pollution. H.C. Mills, 203 Doughty St. 729-5864. c26

*

GARAGE SALE: Hand tools, furniture, small appliances, hunting clothes, odds and ends. 1807 Picton Lane. p26

*

FOR SALE: 14' Air Conditioned travel trailer, Port-Pott, sleeps four, can be towed by the smallest vehicles. Many other features. Corner Morgan and S. Kossuth. p26

*

FOR SALE: 1965 Dump truck good tires, good mechanical condition. $1500. 712 North Burton Street. 729-5682. p26

*

FOR SALE: Getting built-ins so must sell excellent portable dish washer, $60.00 Come see it work. 729-2732. p26

FOR RENT

RENT A LAWNMOWER, roll away bed, garden tiller, TV's, etc. Hull Rental Service 729-2370 day or night. ctf

*

FOR RENT: Rockport Apts., 1200 N. Magnolia off Hwy. 35 between Magnolia and Live Oak. Let us show you these beautiful one and two bedroom, furnished and unfurnished apartments. They are spacious, big walk - in closets, carpets, drapes, all electric kitchen, swimming pool, wholesome atmosphere. All utilities paid, priced right. 729-0302. ctf

*

FOR LEASE: Space in attractive, air conditioned business building, excellent traffic, ample parking. Small office up to 2,500 sq. ft. of space available. Will convert any portion to fill your needs. Juanita Wagley, Sipe Real Estate, 729-2603. ctf

*

FOR RENT: Two and three bedroom homes, like new, central heat and air, furnished or unfurnished, double carport and boat storage. C.M. Burke, Corpus 991-6223, 854-0251. ctf

*

FOR RENT: Trailer lot, all hookups, concrete patio. $35 monthly. Call 729-2603. ctf

*

FOR RENT: Furnished apartment, bills paid, close in. Couple only. See L. Miller, 403 South Austin St. ctf

*

OAK SHORE INN: Waterfront Apartments for rent by day, week, or month. A/C, swimming pool, lighted fishing pier. Furnished or unfurnished. Call 729-8577. ctf

*

FOR SALE OR RENT: Lovely and large 3 bedroom home in Oak Terrace. Rent $250 per month. Sale price negotiable. Call 729-7155 days or 729-6304 after 5 p.m. ctf

*

FOR RENT: One 10x55', 2 bedroom mobile home. Clean, shade trees, adults or family with one small child. $95 per mo. call 729-6538. ctf

*

FOR RENT: 2 bedroom, 1 bath, furnished apartments available, new central air and heat units just installed. $130 per month. Call Itschner Real Estate, 729-5444. ctf

*

FOR RENT: Two bedroom unfurnished garage apartment. 729-2762 or 729-7117. ctf

*

FOR RENT: Teachers, retirees, couples. Large nicely furnished apartment, 2 rooms with electric kitchen, heat, air, shag carpeting. Monthly $125, water paid, 729-2115. ctf

*

FOR RENT: Efficiency apartments. All bills paid. Weekly or monthly rates. Yacht Basin Motel, 209 N. Austin, 729-2515. c29

*

FOR RENT: Furnished house, newly furnished. Real nice, 729-5533. Hwy. 35 S. Anthonys. c26

*

FOR RENT: Mobile home, two bedroom, 1 1/2 bath, air conditioned, central heat on Copano Bay. 729-2056. c26

*

FOR RENT: Small two bedroom house $75. Bills paid. Call 729-6555 after 3 p.m. c26

*

FOR RENT: Trailer spaces near grade school and shopping. North Live Oak Trailer Park, 1040 Live Oak or call 729-6036. p28

*

FOR RENT: On St. Charles Bay, nicely furnished trailer home, large den attached. Dishes -- other extras. Beautiful yard - northern middleaged couple, no children. No pets. Water paid. $87.50 monthly. Deposit required. 729-0024 or 991-2206. p26

*

FOR RENT: One bedroom furnished apartment, downtown Rockport, $85. Duplex apartment, near Fulton Mansion, $95. Adults. 729-5561. p26

*

FOR RENT: One bedroom mobile home. Call 729-0286 or 729-0458. p26

*

MOBILE HOME SPACES FOR RENT at Leroy Ploch Trailer Park, off U.S. 35 and 6th Street. $20 a month. Owner will be at site Thursday through Sunday. p26

Shower Honors Miss LaBorde

Miss Veronica LaBorde was honored with a bridal luncheon Sunday afternoon at the Ramada Inn.

The table was laid with a white cloth and held a large arrangement of yellow gladioli.

Hostess was Miss Jane Rogers. Guests attending were Mrs. Bill Pendley, Mrs. Henry Camehl, Mrs. Stephen Carleton, Mrs. Brooks Robbins, Miss Johnnie Grossman and Mrs. Tom Rogers.

Valhalla, in Norse mythology, was the heaven of heroes.

Shady Oaks—Three bedroom, two bath, brick with all the goodies. Beautiful yard. Walk to school.

Four bedrooms, two baths, two-story. One block N. of Post Office on Church St. Only $14,900. Owner financed at 6%.

Fulton—Two bedroom house on beauitful large lot. attached garage. Price $9,500. Loan can be assumed.

Three bedroom, two bath brick on three lots. Central heat and AC.

Others—Large or small - also business properties.

Approximately 8½ acre fresh water lake at Lamar. Huge bass and catfish - excellent duck hunting. Only $7,500.

1280 acres with deer, turkey, dove. Spring fed creek runs through property. Hills, valleys, waterfalls, caves. $300 per acre.

PORT LITTLE, Realtor
515 Liberty — 729-6001
Ed Beasley 729-5501
ctf

ROCKPORT — 2 bedroom, 1 bath, central air and heat, 100'x150' lot. $10,500.
LITTLE BAY SHORES — 2 bedroom, 2 bath, breakfast bar, peaceful neighborhood, perfect condition, great for retired couple.
LITTLE BAY SHORES — 1500 sq. ft living area plus 700 sq. ft in garage and storage, oaks, waterview, just $26,000. 1912 Sorenson Dr. Open house Saturday and Sunday.
KEY ALLEGRO — 4 bedroom, 3 bath, 1971 sq. ft. living area — plenty of storage, workshop, great views, wide channel.
OAK TERRACE — 1900 sq. ft., 3 lots, brick C/A and H.
ACREAGE — Owner financed.
WEST TERRACE and PENINSULA OAKS — Low down payment, from $14,500.
HWY. 35 — Good investment. 134' frontage 150' deep, owner financed, $4,500 total price, 7½% interest.
RESTAURANT and Equipment, good location, room to expand.
CAFE and 2 Trailer Hook-Ups on 100'x150' lot. $4,000 down, total price $14,500. Owner will finance.
Large Building downtown for lease or sale.

Rental Management, Apprasial, counseling, Commercial, Residential

IF WE DON'T HAVE IT, WE WILL GET IT!

Dingenary Real Estate
Office 729-0326, If No Answer 729-7310
Bob Dingenary David Perkins Anita Dingenary
c26

LINGNER Real Estate
11 Miles N. on Hwy. 35
Freddie Lingner - 729-2069
Louise Wilken - 729-2069 — Louise Hughes - 729-2137

HOLIDAY BEACH
OWNER FINANCED — Spacious 2 Bedroom; living-dining-kitchen combination; fireplace downstairs - den, utility room, storage room and bath. Needs a little fixing. Just right for the handyman $10,750.00

NICE, NEW, FURNISHED — 2 Bedroom; central air and heat. Oversized double detached garage, water well, 2 large lots, all for only $15,500.00

CHANNEL HOME — Neat, furnished, 2 bedroom; living-dining-kitchen combination. All of downstairs closed in for boat and car storage. Boat and motor included in the package price of $20,000.00

ROCKPORT
Large Unfinished House with lots of land, many trees. Good spot for trailer park, located on Highway 35 S., near town $17,500.00

LAMAR
TWO BEDROOMS, 2 baths, central air and heat, completely furnished including washer, dryer, self cleaning oven, dishwasher, refrigerator-freezer, and deep freeze. Large double garage with workshop and storage. 2½ lots, landscaped yard with sprinkler system, water well, beautiful large oak trees. Be sure and let us show you this very fine home.

THREE BEDROOMS, 2 baths, central air and heat, large attached garage, nice lot $18,500.00

WE HAVE SEVERAL RENTALS — CALL US c26

Roberts-Starcic Unite

Miss Linda Ann Starcic and Kenneth Raymond Roberts were married September 1, 3:00 p.m. at the St. Mary's Star of the Sea Catholic Church in Aransas Pass. The Rev. Thomas Meany read the double ring vows. Mrs. Lois Lister, sister of the bride read selected scriptures of Genesis 2:18-24 and 1 Corinthians 12:31-13:8a. Mrs. H.E. McCullough was organist and she played "Love Story", "Because" and other traditional wedding music. Two baskets of white gladioli trimmed with royal blue ribbon and bows decorated the church.

The bride is the daughter of Mr. and Mrs. Marion Starcic, Aransas Pass and the groom is the son of Mr. and Mrs. D. H. Roberts, Lamar, Texas.

Given in marriage by her father the bride wore a formal length gown of white crepe and venetian lace, styled with long sleeves and empire bodice of lace. An organza caplet trimmed with lace held her illusion veil and she carried a bouquet of white daisies and white roses.

Miss Lenay Starcic, sister of the bride was maid of honor and she wore a formal length gown of royal blue satin styled in empire lines. Her head piece was a blue lace scarf and she carried a bouquet of spring flowers. Theresa Lynn Roberts, sister of the groom was flower girl and she wore a formal length gown of royal blue satin in empire lines. Her head piece was a blue lace scarf.

Gerald Roberts, Lamar, brother of the groom was best man. Ushers were Thomas Roberts, Angleton, cousin of the groom and Harold Lister, Port Aransas, brother-in-law of the bride.

Following the ceremony a reception was held in the Rattan room at Little Bob's. The bride's table was laid with white net with blue trimmings and was centered with a four tiered wedding cake. Bouquets of white carnations with royal blue ribbon and bows decorated the groom's table where German chocolate cake and coffee were served.

Serving in the houseparty were Mrs. Janice Roberts, Mrs. Sandra VanHousen, Mrs. Nanette Littleton, Mrs. Mary Robles and Mrs. Nancy McCullough.

The bride chose a pink dress, white accessories and rose corsage for her going away attire.

After a short wedding trip to Houston and Galveston the couple will be at home in Kingsville where they are students at Texas A&I. She is a graduate of Aransas Pass High School and he is a graduate of Aransas County High School, attended Del Mar Tech and San Jacinto Jr. College.

Among the out-of-town guests were Mr. and Mrs. Thomas J. Roberts, El Campo; Mrs. Tom M. Roberts, Eagle Lake; Mr. Woodrow Tydlacka, Miss Patsy Kalina, Mrs. Gladys Carrol, Mr. & Mrs. Donald Brausard and family, Mr. & Mrs. Joe Tydlacka, all of Houston; Mr. and Mrs. Tommy Roberts and family, Angleton; Mr. and Mrs. Eddie VanHousen, Friendswood; Mrs. Joe Canik of Fayetteville; Mrs. Rudolph Tydlacka, Ellinger; Mr. and Mrs. Huey Williams and family, Alice; Mrs. Ronnie Kucera and family, Richmond; Mr. and Mrs. Fred David, Freeport; Mr. and Mrs. Charles Starcic and family, Austin; Mr. and Mrs. Marion B. Duzich, Mr. and Mrs. Cecil Robles, David Roberts, all from Kingsville; Mrs. David Littleton, Portland; and Mr. and Mrs. Harold Lister III and family, Port Aransas.

M. W. COCHRAN
APPRAISER - BROKER
Professional Engineer
United Savings Bldg. — 729-6335 and 729-6907
ctf

Patterson's

FREE Friday, Sept. 14th, beginning 9:30 a.m. one boy's shirt to each of the first ten (10) customers.

Boy's Long and Short Sleeve Shirts $7.00 value ..... each $1.95
Men's Short Sleeve Shirts $6.00 value ..... now $3.00
Men's X Large Shirts $3.50
Boy's Jeans $5.95
Men's Jeans $6.95

7th and Cactus Streets Fulton, Texas
p26

Itschner Real Estate Co.
Harbor Oaks Sales Office
Fulton Beach Road Box 1225 Phone 729-5444
Louise Itschner, Realtor, 729-6725

ROCKPORT RACQUET & YACHT CLUB — Luxury Condominium for Sale. Has three bedrooms and two full baths and is completely furnished and ready to move in. Call for an appointment to see.

FOR SALE — Three bedroom, two bath home in Rockport. Has tile and carpet. Located only one block from the bay. Large corner lot with beautiful live oak trees. Priced for only $37,500.00.

FOR SALE — Three bedroom, two bath brick home located on three lots. Has central air and heat. Located in Oak Terrace and is priced for only $39,500.00.

LOTS
COMMERCIAL LOT — Good Commercial location on Highway 35. Close to downtown. Priced for only $8,000.00.

LITTLE BAY SHORES — Two nice corner lots for sale at the prices of $2,850. and $3,500.00. Very good locations.

HARBOR OAKS
CONSTRUCTION — Now underway in Unit II and lots are now for sale. Unit II lots have beautiful live oak trees as well as the best waterfront views in the city of Rockport with all underground utilities, curbing, gutters, and asphalt paving. 10% down and we will hold your lot. Invest now in HARBOR OAKS.

TWO AND THREE BEDROOM HOMES
HARBOR OAKS — Three bedroom, two bath waterfront home. All carpeted, draped and ready to move in. Has own dock and lights. Shown by appointment only. Priced for only $47,500.00.

PENINSULA PARK — Three bedroom, two bath home with new brick, all built-ins. Priced at $28,500.00.

ROCKPORT — Two bedroom, two bath brick home, with large fenced in yard. $18,500.00.

ROCKPORT — Two bedrooms, one bath home. Has a large kitchen and is in good condition. Has carport garage. Priced at $12,000.00.
c26

Fulton Lions Auxiliary Meets

The Fulton Lions Auxiliary met September 11 with the president, Mrs. Kay Thomas, presiding.

Hostess for the month was Mrs. Kay Thomas.

Lion Matt Scott was the guest speaker. He brought a very interesting talk, speaking on the past history of the Fulton Lions and the future goals of the club.

Lion Scott is the last active charter member of the club.

Coming to the United States from Scotland, he and his brother, the late Alex Scott, finally came to the Texas Coast. They were very successful in the motel business in Fulton.

When Matt retired from the motel business, he and his wife, Ethel, who works in the Rockport Post Office, built a home in the country west of Fulton.

Living nearby is Mr. and Mrs. Jimmy Ankele and their daughter, Leslie. Mrs. Ankele is the Scott's only child.

KELLER D. HEARD ENTERS A. F. ACADEMY

U. S. AIR FORCE ACADEMY Colo.--Keller D. Heard, grandson of Mr. and Mrs. William F. Riser, Rockport, Texas, is among more than 1,300 cadets who have entered the U. S. Air Force Academy class of '77.

Cadet Heard was accepted into the cadet wing after completing six weeks of basic training which included field training at a simulated combat base near the academy, physical conditioning and survival instruction.

The cadet is starting a four-year course of academic study and military training leading to a bachelor of science degree in one of 21 major fields of interest provided in the curriculm and a commission as an Air Force second lieutenant.

Cadet Heard is a 1972 graduate of Balboa (C.Z.) High School.

Every woman owes it to herself to safeguard against uterine cancer by having a Pap test regularly. That tip comes from your American Cancer Society.

Smiths Honored On 50th Anniversary

Mr. and Mrs. Lloyd Smith were honored on their 50th wedding anniversary Sunday afternoon in the Presbyterian fellowship hall.

Hostesses were their children, Natalie Smith Roden, Rockport; Bonnie Smith Roden, Port Lavaca; Lynelle Smith Hunt, Portland; Jackie Lyle Smith, Ganado; Vaunda Smith Wilson, Patterson, La.; and Carolyn Smith Oliver, Portland.

The register table was laid with a white lace cloth and held a yellow rose in a crystal vase with the numerals 50 in gold. Grandaughters Misses Shelley Oliver and Stacey Smith were at the register where everyone signed in gold.

The serving table was laid with white net over white and held the four-tiered cake with gold bows. Mrs. Mary Hoffman of Victoria, their niece, served the cake.

The coffee and punch was served by granddaughters Misses Kay Oliver and Jackie Roden. The table was covered in white net with an arrangement of gold and white spring flowers. Across the front of the table was the greeting "Happy 50th Wedding Anniversary."

The gifts were displayed on a table laid with gold with white net. Mrs. Glenda Kirkpatrick, niece of the couple, opened and displayed the gifts. Flower arrangements were placed throughout the fellowship hall.

One hundred and sixty-three guests registered during the afternoon, with a number of out-of-town friends.

After the reception a barbecue was held at the Smith home where family and friends enjoyed barbecue and the trimmings.

FOR RENT

2 and 3 bedroom, furnished or unfurnished houses. Central heat and air, paneled, newly redecorated, city water.

$110.00 month up.

Call C. M. BURKE
Corpus Christi 991-6223 or 854-0215
c29

GOOSE ISLAND LAKE ESTATES
LAMAR PENINSULA
ROCKPORT, TEXAS
COMPARE

You have seen the rest — now see the best. Contracts have been signed for all work to be performed. Our heavy equipment is now transforming this beautiful property into a unique and well planned residential-recreational community on breath-taking Lamar Pennisula. It's planned for everyone in mind. It will consist of a central sewer and water system, wide paved streets and curbs, 9 hole golf course, club house, cocktail lounge, sauna bath, game room, riding stables, tennis courts, swimming pools, all utilities underground. Three acre shopping center, fresh water lakes fully stocked. All these amongst two-hundred year old oak trees just a half a mile from St. Charles and Copano bays where the fishing is the greatest and only a stone's throw from famous Goose Island State Park and Big Tree, the largest and oldest oak tree in all Texas. A bird watchers' paradise. Better hurry. This fantastic undertaking will only consist of 120 Res., 55 Mobile and 81 Rec. vehicle lots, highly restricted. There will be 210 lovely condominiums built around the lake. No lots back on to each other, lots surround either the golf course, lakes or green belt area. This is only for the chosen few who want to live and play a little better.

YOU OWE IT TO YOURSELF TO SEE THIS BEAUTIFUL AND WELL PLANNED COMMUNITY NOW IN THE MAKING. PRICES WILL NEVER BE SO LOW AS THEY ARE RIGHT NOW.

For Further Information
Please Write:
Goose Island Estates
Post Office Box 469
ROCKPORT, TEXAS 78382
Or Better Yet Call
AC 512 - 729 - 2869
ctf

Security Real Estate, Inc.
Hwy. 35 at Cornwall — P. O. Box 998 — Phone 729-2256
John Lewis, President
Frank Langham, Executive Vice-President, 729-7099
Walt Addis, 729-7117 Ted Greenfield, 776-2919
Bob Stroot, 729-6765 Lois Gurley, 729-5547
"A buy from Security — is a buy of security"

COUNTY LOCATION — 3 bedroom, 2 bath home with 2 patios, electric kitchen, attached bedroom and bath for guests, 2 car garage, beautiful 1½ acre fenced yard with pond. Owner eager to sell. Bargain priced at just $35,000.00.

LAMAR — Vacation cottage near St. Charles Bay, nice tree shaded yard and a perfect week-ender for relaxation. Price just reduced to $10,500.00, furnished.

WATERFRONT — Excellent Copano Ridge location on canal with boat and launching ramp. Nicely paneled, two bedrooms with large living room, fireplace and air. Comes completely furnished, and ready for immediate occupancy. $19,500.00.

ROCKPORT — Older vacation cottage just one block from town and two from bay. Two bedrooms, bath, kitchen and living room, neat and clean. Some furniture included. Priced to sell at only $7,800.00.

OAK TERRACE — 3 bedroom, 2 bath, brick, with double garage and large yard. Central heat and air, needs the handyman's touch but a definite bargain at only $25,900.00.

PENINSULA OAKS — Immaculate 4 bedroom, 2 bath on Ivy Lane. Huge attached garage and storage area. Central air and heat, nice landscaped yard. Really something to see for only $28,500.00.

BUSINESS OPPORTUNITIES — We have several businesses for sale or lease, all offering good potential, with flexible financing. Drop by the office and get all the details.
c26

Harper Real Estate Co.
On Hwy. 35
Across from Ski Basin
P. O. Drawer 758 — 729-5461
ROCKPORT, TEXAS 78382
Pepper Everett Terry Tedder Joe Lister Ed Harper

Great Waterfront location with riparian rights, four bedrooms, four baths, all terrazo floors, partially furnished. SOLD

$47,500 — View of Aransas Bay, extra large four bedroom home in beautiful location. Living room, den, and pool room. 2 fireplaces.

$35,000 — Two blocks from Aransas Bay. Three bedrooms, 2½ baths, screened porch. Great week-end or retirement home.

$10,400 — Beautiful large Oak Trees. One bedroom, one bath home.

$39,500 — Three bedrooms, two baths, about 2700 ft. living area, fireplace, located in Fulton. Has city water, and water well for yard.

$16,500 — Perfect vacation home, one block from the water. One bedroom, one bath, combination living area, kitchen, air conditioned.

$42,500 — Four bedrooms, three baths, home in Key Allegro. New carpet and newly painted.

$275 — Furnished Townhouse for lease. Ideal location, near high school and junior high. Three bedroom, 2½ baths, fully carpeted, all modern conveniences, heat and air, swimming pool, landscaped patio area around pool, carport. If prefer, may lease this townhouse unfurnished.
c26

Helga's Art Gallery
409 S. AUSTIN
ROCKPORT, TEXAS
Phone 729-7155

Romero Sanitation Service
Phone 729-6160
Fulton, Texas

Westwood Village Washateria
FM Road 881
Phone 729-8569
Rockport, Texas

Rockport Yacht & Supply Company, Inc.
Commercial Boat Building and Repair
Phone 729-5431 Rockport, Tex.

Glass Sorenson & McDavid
General Insurance
First National Bank Bldg.
Phone 729-5414 Rockport, Tex

Rockport L. U. L. A. C. Council No. 625 Invites the Public To Join Them In Their Second Annual "Mexican Independence Holiday" September 15, 1973 Highlighted by a

Dance and Queen Coronation

At G. I. Forum Hall 9:00pm. to 1:00am.

Tickets For Dance

$2.50 Pre-Sale $3. At Door

Music By: Jimmy Rodriguez & His Orchestra
Johnny Gonzalez & His Conjunto

Miss Natividad Cuellar, Lulac Queen 1972-73

Parade In Downtown Area At 10:30 A.M.
34 Floats and Decorated Cars Participating in Parade
Jamaica Carnival Beginning At 11:00 A.M.

Chase Field Precision Drill Team will put on a 15 minute show at the beach area after the parade.

Mexican Food-Drinks
Mariachis Music
Mexican Folk dances

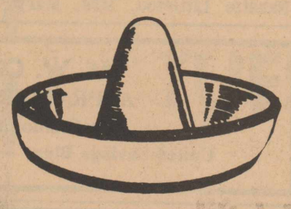

Mexican Fiesta

Proceeds of Fiesta Go to Scholarship Fund

Central Power & Light
Phone 729-2372
213 Austin
Rockport, Texas

Lillian's Danceland
Beer & Set-ups
Live Music Every Night
7 Days A Week
Hwy 35 No. Rockport, Tex.

Palm Harbor Subdivision
Campground and Marina
Hwy 35 So. Rockport, Tex.

Johnson's Drug Store
Division of Lion's Enterprise Inc.
Bob Eschberger's
Phone 729-5422
Rockport, Tex.

United Savings Association
"Your Family Financial Center in Rockport"
401 S. Austin
Rockport, Texas

Super D Foods
Open 7 Days A Week
Steve Stern
Owner & Operator
Rockport, Tex.

Security Real Estate
Phone 729-2256
Serving the Home and Property Needs of Aransas County
Rockport, Texas

Benavidez Concrete Construction
PHONE 729-2767
FULTON, TEXAS

Rosita's Cafe
Home Cooked Meals
Mexican Food Orders to Go
Fulton Beach Rd. Fulton, Tex.

Ray Armstrong Plumbing
Residential & Commercial Jobs
Rockport, Texas

Iles & Stephens
BARBER SHOP
Phone 729-5929
Rockport, Texas

Prescription Center
DISCOUNT PRICES
William Vick, Pharmacist
118 S. Magnolia Rockport, Tex.

Charlie's
Drive-In Grocery
And Lounge
510 W. Cleveland
Aransas Pass, Texas

Jackson Seafood Company
Phone 729-2201
Rockport, Texas

Pepe's
Barber Shop
3 Barbers to Serve You
& Buster "The Shoe Shine Boy"
Phone 729-8668 Rockport, Tex.

Auto Safety Center
General Tires
"Life-Time" Mufflers
Phone 729-2712 Rockport, Tex.

Harper's Mobil
Hwy 35 So. at Market St.
Phone 729-8680
Rockport, Texas

Gulf Coast Seafoods
Phone 729-6961
Fulton, Texas

Itschner Real Estate
Residential & Commercial & Waterfront Properties
Louise Itschner, Realtor
Phone 729-5444 Rockport, Tex.

Emma's Flower Shop
Any Kind of Flower Arrangement
409 Fugua
Phone 729-7132 Rockport

Shamrock Bar
101 N. Commercial
Aransas Pass, Texas

Lone Star Distributors
ARANSAS PASS, TEXAS

Wishert Realtors
Phone 729-2124
Fulton, Texas

Compliments Of
PENA CONSTRUCTION COMPANY
Residential And Commercial
Building And Remodeling
Seawalls And Capping
Concrete, Plumbing,
Painting And Roofing
All Types Cabinet Work
729-6762 Rockport, Texas

Compliments Of
HARPER REAL ESTATE CO.
Coastal Properties
And Developers
Post Office Drawer 758
729-5461 Rockport, Texas

Compliments Of
FIRST NATIONAL BANK OF ROCKPORT
"A FULL SERVICE BANK"
729-5411 Rockport, Texas

Compliments Of
CASTERLINE SEAFOODS
Owned By L. E. Casterline
Phone 729-6174
Fulton, Texas

LOS AMIGOS RESTAURANTS
Eat Some Of The
Finest Mexican Foods
Seafood And Char-Broiled Steaks
In The Coast
Number 1 Hwy. 35 N. Rockport
Number 2 124 W. Wilson, Aransas Pass
Los Amigos Drive-In
816 Liberty Rockport, Texas

High School Students Elect Class Officers

Organization was the order of business at the Rockport-Fulton High School this week. The ninth, tenth, eleventh and twelveth grades selected a number of their peers to represent their classes in the business and class activities of the year.

The seniors sponsored by chairman, Norman Spears, Elsie Barton, Billie Hale, Sevil Pickett, Everett Coleman, Dan Martin, Billy Glover, and Danny Brodbeck met and elected as their President-Danny Fake; Vice-President-Bob Gillis; Secretary-Cathy Flores; Treasurer-Carolyn Hawes; Business Manager-Mike Morgan; Reporter-Marcy Wendell; Parent representatives for the Seniors are Dee Hutchins, Rachel Flores, and Janet Smith.

The Juniors, sponsored by Jessie Lindenmayer, Barney Buchhorn, Vivian Flanagan, Billy Lee, Janice Spears, Robert Johns, Kenneth Fowler and Karen Richter, selected as their President-Gracie Benavidez; Vice-President - Melanie Murph; Secretary-Nancy Nesloney; Treasurer-Opal Hesseltine; Business Manager-Robert Frazier, Ralph Weekley; Assistant Business Manager- Gary Thompson; Reporter-Melody Hamilton. Parent representatives are Mrs. Pat Brasher, Mrs. Corinne Crabb, Mrs. Bobby Landrum, Mrs. Evelyn Hull, and Mrs. Port Little.

The Sophomores, sponsored by Chairman Bobby Flanagan, Emely Brooks, George Etheridge, Frances Mutscher, Robert Crawford, Susan Hartzell, and Mary Ramsay, elected President - Andy McDavid; Vice - President - Nina Green; Treasurer - Homer Saucedo; Reporter-Lewis Wilcox.

The Freshmen, sponsored by Chairman Grover Watkins, Van Calvin, Melvin Mills, Jo Beth Mixon, Ruth Hayden, Daphna Mitchell and Dan Frels, elected President-Dino Picarazzi; Vice-President-Oralia Tamez; Secretary-Elizabeth Garcia; Reporter-Chris Oliver.

The Student Council representatives are: Danny Fake, Bobby Mundine, Cheryl Vermillion, Andy McDavid, John Miller, Janet Lassiter, Gracie Benavidez, Donnie Oliver, Katy Sanchez, Dino Picarazzi, Jesse Marshal, and Juanice Watkins.

The prefix Mach is used to describe supersonic speed. When a plane moves at the speed of sound, 1088 feet per second at sea level at 32 degrees F., it is Mach 1; when twice the speed of sound, it is Mach 2.

PEARSON'S GARDEN CENTER

AC 512 - 729-6777
P. O. Box 67
Fulton, Texas 78358

Greenhouse Tomatoes
Greenhouse Floral Plants
Agriculture Chemicals
Home and Garden Supplies

JUST ARRIVED!!!

FRESH GARDEN SEEDS
ONION SETS
Large White Bermuda
.60 a lb. 3 lbs. for 1.65

TOMATO PLANTS
Nemetex, Rutgers, Patio, Homestead, Early Pak No. 7, Burpbee Big Boy
6 for .75

California Wonder Bell Peppers - Jalapeno Peppers
Egg Plants - Yellow Squash (winter variety) - Cucumbers
6 for .75

Gamolepis (daisy bush)
Evergreen, everblooming spreading shrub. Lush, bright green foliage topped with small yellow flowers.
2.75

Choice Stock of Beautiful, Blooming
Bougainvillea (red)
2.98 - 7.35

Ligustrum
Best Basic Evergreen Shrub. Full Sun or Shade
2.25 - 7.98 - 9.50
ALSO PYRAMIDS AND TOPIARY

Photinia "Fraseri"
Quite Stunning ! !
Mildew resistant evergreen shrub. New foliage, coppery-red.
5-gal. cans 8.98
Tree Form 10.98
Espaliers 19.98

NEW
For a nice contrast in your landscaping, try a variegated form of Ligustrum, leaves are deep green in center with creamy silver edges
Look at our "SILVER STAR"
5 gal. 8.98

AZALEAS
We just received our new 1 gal. size
"Brilliant" (watermelon red)
"Duc de Rohan" (Salmon pink)
2.35

OSMANTHUS HETEROPHYLLUS
"GULFTIDE"
Neat Appearing, Evergreen Shrub with glossy dark green foliage
1 gal. 2.98

OSMANTHUS VARIEGATUS
"FALSE HOLLY"
Upright, same as "Gulftide" - dark green holly-like leaves are edged in creamy white
1 gal. 2.98

Ilex Corwuta Bufordi
Burford Holly
Deep glossy green evergreen. Sun or Shade. Bright red berries in winter.
2.50 - 8.50

PALMS
Mediterranean Fan
Chamaedorea Costaricana
Neanthe Bella Palm
Washington Robusta
Sago Palm
Pigmy Date Palm

CITRUS
Kumquat 7.98 Grapefruit 5.98 Calamondon 8.98
Ready for Fall Planting — Some in Bloom and Fruiting
c26

Juniors to Take Special Tests

This fall, juniors at Rockport - Fulton High School will have the opportunity to join over one million other students around the world in taking the "Preliminary Scholastic Aptitude Test/National Merit Scholarship Qualifying Test" (PSAT/NMSQT) as an important step in making college plans.

This test, to be given here on October 23, is designed to measure verbal and mathematical aptitude--two abilities that research has shown to be importtant in doing college work.

In addition to helping a student find out more about himself and his abilities, the PSAT/NMSQT can lead to other opportunities. The PSAT/NMSQT "Student Bulletin," available from Mr. Padgett the high school counselor, will describe:

--how a student can enter the competition for scholarships administered by the National Merit Scholarship Corporation.

--how a student can enter his or her name in the College Board's Student Search Service (SSS) files so they can get information from colleges that may be looking for students with certain abilities.

To help students interpret and make the best use of test scores, they will receive a booklet called "Your PSAT/NMSQT Scores" with a score report which will explain how students can estimate SAT scores. Then, by using such College Board services as "The College Handbook" and "College Locater Service", students can compare themselves with enrolled students at hundreds of colleges and universities as well as find out their chances of getting into--and succeeding at--the colleges of their choice.

SOCIAL SECURITY REPRESENTATIVE TO VISIT ROCKPORT

A representative of the Social Security Administration will be at the Courthouse in Rockport on Tuesday, September 18, 1973, at 9:00 a.m.

You may obtain information about your rights and duties under the Social Security Act. Eligible persons can secure assistance in applying for old-age, survivors, or disability insurance payments, and for Medicare benefits, from the representative at that time.

HICCUPS 51 YEARS

BRECKENRIDGE, MINN. --Charles Osborne, 70-year-old Anthon, Iowa, man has tried all the remedies, but has been hiccuping 51 years. His ordeal began in 1922 while he was butchering a hog.

Pharmacy Topics

By SHELLEY ROATEN

More than 400 hospitals now have minimal of self-care units, for patients who are hospitalized for tests or therapy, but are able essentially to care for themselves. Cost is about 60% of an acute-care unit.

*

According to the American Dental Association, the 205 million people in the U. S. have approximately 600 million untreated cavities. Dental disease is the most common and serious of American health problems.

*

One study of people who thought they had never had mumps showed that 93% of them were immune.

*

Doctors have found a means of detecting carriers of hemophilia with 90% accuracy. Their blood differs from that of non-carriers.

*

In studies done on mice, the tendency to become allergic has been found to be dependent on the genes. Preliminary studies show that humans are the same.

*

Are you allergic? You'll find antihistamines and decongestants aplenty at

Roaten's

If you can't cure it, at least make yourself as comfortable as you can. c26

Gene Garcia of Rockport visits with Miss Hope of Pennsylvania, Lewis Spears of Austin, Chairman of Schools and Colleges Committee, and Dr. Jackson Giles of Corpus Christi, during the 28th Annual Meeting of the American Cancer Society held in Houston recently. Garcia, a delegate to the ACS meeting, said Miss Hope, Cecelia R. Evans was one of the featured speakers. Other speakers included Tom Landry, coach of the Dallas Cowboys and 1973 Texas Crusade Chairman. Mrs. Birch Bayh, wife of the Indiana Democratic Senator, and 1974 National Crusade Co-Chairman, also spoke at the meeting. Mrs. Bayh has devoted much of her time and energy to aiding ACS programs after undergoing a mastectomy in 1971.

Garcia said ACS research grants in Texas total over $1,700,000 and that 17,177 Texas cancer patients received services from the Society last year.

McDavid, Jr. Joins Insurance Firm

John M. McDavid, Jr. has joined the Rockport insurance firm of Glass, Sorenson and

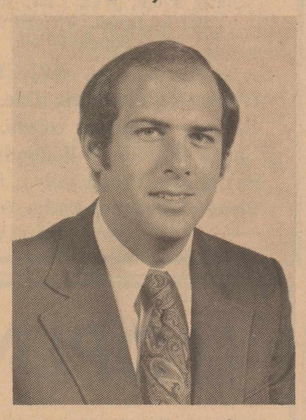

McDavid. His father, John McDavid, Sr., is managing partner of the company which is located in the First National Bank building on Main Street.

The younger McDavid is a native of Rockport and a graduate of Rockport-Fulton High School where he was president of the Student Council. He was awarded two varsity letters in football, and was captain of the local team in his senior year.

McDavid attended Texas A&I University in Kingsville for one year before transferring to the University of Texas in Austin. While at A & I he was on the Dean's List for scholarship. At the University of Texas he majored in finance and was graduated with a Bachelor of Arts degree this spring. He is a member of Delta Tau Delta fraternity.

Recently McDavid was married to Margie McNorton of Rockport. They make their home on N. Austin Street, Rockport.

When you open wide at the dentist's office remember to ask for a complete mouth check. It's one of the ways to detect oral cancer early, according to your American Cancer Society.

Get In Shape For Hunting Season

AUSTIN - You say your lease is all sewn up, your gun is oiled, your camping equipment is in top shape and you are sitting on your hands waiting for the hunting season to start?

Maybe you shouldn't be sitting, suggest Texas Parks and Wildlife Department officials.

Instead, walking and maybe even a little jogging would be better for your heart. According to the American Heart Association, 50 percent of all deaths in Texas are from cardiovascular diseases, heart attacks being the single greatest killer. Hunters, especially those with sedentary jobs, are prime candidates to become one of these statistics.

Part of every year's hunting preparations should also include a program geared at preparing the body for the rigorous days ahead.

Here are some tips from the American Heart Association which should help a few more hunters get safely home from their trip:

--Arrange to see your doctor before your trip. Discuss your plans with him and take his advice.

--Dress sensibly. Consider the climate both day and night. If you hunt at an altitude higher than where you live, start a few days early to get acclimated. Get adequate rest before the hunt starts. Don't hunt when exhausted. Plan your day of hunting and rest often.

--Know the approximate distance to be covered. Know the location of the nearest phone, doctor or emergency center.

--If you are already a heart patient, be sure one member of your party knows about your condition and the medicines you take. Never hunt alone.

--When you bag a heavy deer, get help in taking the animal out of the woods.

The checkup a few months before the hunt is most important. If your doctor okays it, start a training program to get yourself in shape.

COUPLES' TWILIGHT GOLF TOURNAMENT

A couples' twilight golf tournament has been scheduled at Live Oak Country Club to start at 5:30 p.m., Tuesday, Sept. 18. Entry deadline is noon that day. The tournament will be followed by a covered dish supper at 7:30 p.m. and bingo.

YOUR independent insurance AGENT
G.S.M.
GLASS. SORENSON. & McDAVID
INSURANCE
Since 1928.
First National Bank Bldg.
Phone 729-5414 Rockport ctf

"LIVE A LITTLE"
ROCKPORT FULTON
Dairy Queen
SPECIALS THURSDAY and FRIDAY, SEPT. 13th and 14th
GOLDEN SHRIMP BASKET . . . $1.63
SAT., SUN. and MON., SEPT. 15th, 16th and 17th
QUEEN BURGER and ONION RINGS 99c
TUESDAY and WEDNESDAY, SEPT. 18th and 19th
BANANA SPLIT SALE 44c
SUNDAY THROUGH SATURDAY - 10 a.m. to 11 p.m.
"FOOD FOR THE FAMILY"
CALL IN YOUR ORDER, PH. 729-5425
N. HIGHWAY 35 — ROCKPORT
c26

DRUM MAJOR AND MAJORETTES for the Pirate Band include Pam Hutchins (kneeling) head majorette, and (standing left to right) Velma Pina, majorette, Flo Lara, drum major, and Cindy Haigood, majorette.

B&PW District Conference Held

On September 8th and 9th District 13 of the Business and Professional Women's Clubs of Texas met at George West for the annual District conference. There were 82 delegates in attendance from the nine clubs in District 13, including Rockport, Alice, Beeville, Corpus Christi, Corpus Christi Downtown, George West, Kingsville, Robstown and Sinton.

Among those in attendance from the Rockport club were Loyce Ogle, president, Flo Griffith, first vice president, Virginia Shivers, Elsie Hawes, Kathy Rogero, Van Morgan, Dorothy Leslie and Patsy Parr.

The conference was hosted by George West and chaired by Edna Borden of Corpus Christi, the District 13 Director. Maude Arnold of Fort Worth, the State Federation president, attended also.

Of great importance to the conference this year was the Homestead Amendments Nos. 2 and 3 which will be on the ballot this November. A keynote speech was given in definition of these two amendments which will 1) extend the homestead to include single men and women and prevent the abandonment of a homestead without the consent of both the husband and wife, and 2) extend the $3,000 state ad valorem tax exemption to the homesteads of single men and women and allow the city, county and school district taxing agencies to extend the homestead exemption to single men and women over the age of 65. It was pointed out the importance of these amendments to all B&PW Club members.

Rockport presented a workshop on public relations, by means of a skit, posters and a speech. This was presented by Kathy Rogero with the assistance of Flo Griffith, Elsie Hawes, Van Morgan and Patsy Parr.

Other activities included the report of the various club presidents on the activities of their clubs for the year 1972-73 with plans for the 1973-74 club year. Rockport was proud to announce the formation of a Nike Club and the awarding of a $500 scholarship.

Lunchroom Menus For Schools

Monday, Sept. 17: Hamburgers, potato buds, hamburger salad, buns, and apple crisp.

Tuesday, Sept. 18: Meat loaf, tomato gravy, mashed potatoes, carrot-pineapple salad, hot rolls-butter, chocolate pudding, milk.

Wednesday, Sept. 19: Pizza, seasoned green beans, tossed green salad, bread-butter, cake with caramel icing, milk.

Thursday, Sept. 20: Salisbury steak, gravy, steamed rice, English peas, bread-butter, cinnamon crispies, milk.

Friday, Sept. 21: Fried fish, catsup, scalloped potatoes, relish cole slaw, bread-butter, orange cake, milk.

NOTE: The menus are subject to change without notice, depending upon availability and delivery of foods.

STEWART REUNION

Mr. and Mrs. Erus Bradshaw and Mrs. Stella Stovall from Osceola, Ark., visited with Mr. and Mrs. Bill Wendell and relatives this week and attended the Stewart reunion on Sunday held at the V.F.W. Hall. Also, Mr. and Mrs. Hub Stewart from San Pablo, Calif.

Attending were: Mr. and Mrs. Hub Stewart, San Pablo, Calif; Mr. and Mrs. Tommie Stewart and family, Bay City; Francis Stewart, Copperscove, Texas; Mike Stewart, Ingleside; Mr. and Mrs. James D. Stewart and family, San Antonio; Mr. and Mrs. Alex Stewart and family, San Antonio; Mr. and Mrs. E. J. Offer and family, Ingleside; Mr. and Mrs. Jerry Offer and family, Copperscove; Debbie Belt and family, Ingleside;

Marion Howell and family, Corpus Christi; Mrs. Laverne Capeton and family, Stockdale; Mr. and Mrs. John Hemmi and family, Hallettsville; Mr. and Mrs. Robert Grafe and family, Houston; Mr. and Mrs. Larry Silby, Corpus Christi; Mr. and Mrs. Bill Wendell, Fulton; and Willa and John Mircovich, Ingleside.

Visitors were Mrs. Rex Littleton, Fulton, Mrs. Jack Sparks, Mr. and Mrs. R. L. Hart, Mrs. Roy Hinton, Mrs. Annie McMillan, Mrs. Bill Lassiter, Mr. and Mrs. Elva Mullinax, Mrs. Doyle Brashear, Ingleside, Mr. and Mrs. Erus Bradshaw and Mrs. Stella Stovall, Osceola, Ark.

Lillian Cain Cox
SCHOOL OF DANCING
ANNOUNCES
Registration: Saturday, Sept. 15, 10 a.m. to 12 Noon
CLASSES BEGIN TUESDAY, SEPT. 18
BALLET — JAZZ
Exercise Classes for Women
Location:
Paws & Taws Square Dance Hall
FULTON
Telephone 729-6622
c26

Robert E. Wood, A.W.S., A.N.A.
Of California
Will Conduct a
Lecture Demonstration In Watercolor
at
Ramada Inn-Sandollar Restaurant
TUESDAY, SEPTEMBER 18
at 7:00 p.m.
FOR INFORMATION CALL
Rockport Art Association
729-2478
c26

Fausey Nursery
Hwy. 35 North, Across the Causeway at Holiday Beach
Everything for fall planting at our still reasonable prices.
Large Plants - $1.75 gal. can, includes the following: (Natal Plum, Wax Leaf, Holly Fern, Pampas Grass, Bottle Brush, Pittsporum, Holly, Gardenias, Bougainvillea, Many More.)
SPECIALS
Hibiscus (all colors, dble. and sgl.) $1.49
Crotons (brilliant colors, all types) $2.49
Large Outside Philodendrons (selloum) $2.29
Sea-Grape (good jelly), 5 gal. cont. $4.98
Group of Unpotted Cactus from Old Mexico 39c
OPEN SUNDAYS — 729-2063 c26

!! OPENING !!
Frazier Auto Sales
CORNER S. CHURCH ST. and MURRAY
Central Texas Cars, No Rust
1971 Toyota 2 door, one owner, 34,000 miles. Loaded with everything. Compare at $2,000.00 ..... $1,495.00
1969 Toyota 2 door, 58,000 miles, loaded. Compare at $1,700.00 ..... $1,195.00
Plenty of other no-rust cars to choose from.
On the Lot Financing
J. F. CANTRELL, Sole Owner
c26

bring your prescription to
Johnson's DRUG STORE
BOB ESCHBERGER, R.PH. – JERRY EVANS, R.PH.
ROCKPORT PH. 729-6122
c26

Sand and Shell Hauling, Dozer, Welding, Land Excavating, Loader and Back Hoe Service
Matlock Construction
Hwy. 881, West of Rockport, Texas
Phone 729-7611 or 729-6768
p26

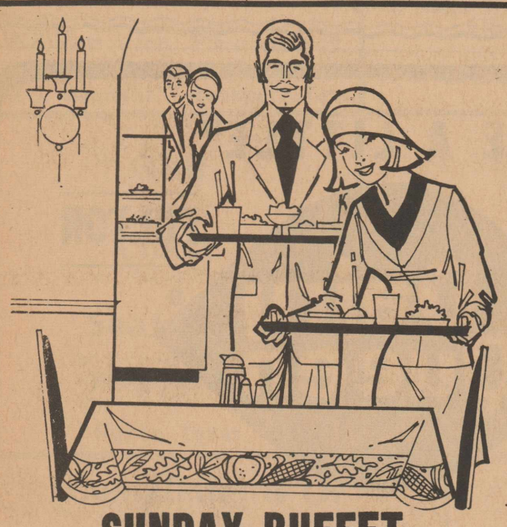

SUNDAY BUFFET
Served from 11:30 a.m. to 8 p.m.
FEATURING
Choice of Meats, Vegetables, Salads, Dessert and Drinks.
Reservations Not Required
Public Invited
SEA GUN RESORT HOTEL RESTAURANT
729-2341
North End of Copano Causeway on Highway 35.. ctf

A good babysitter needs a lot more than a way with kids

Of course a babysitter should like children. And like taking care of them. But the job also involves some pretty big responsibilities.

Caring for little ones means being able to handle just about any emergency. Because emergencies often require the use of the telephone, a handy list of important numbers can do wonders for your sitter's confidence.

So write down the phone numbers for fire, police, medical assistance and the places you'll be while out. Keep the list right next to the phone, and remember to call home if your plans change.

Interested in getting more for your telephone dollar? We'll send 30 tips to help you save time and money. No charge. We'll also include an Emergency Numbers List.
Write:
Southwestern Bell
P. O. Box 972
St. Louis, Missouri 63188
If you would like a copy of The Bargain Book in Spanish, please check here: ☐
Name _____
(please print) (first) (last)
Address _____
City _____ State _____ Zip _____

Southwestern Bell
c26

A Complete Selection of
MAGAZINES
NEWEST IN PAPER BACKS
TRADE BOOKS
Linda's Book Store
120 S. Ave. B Phone 776-2093
Ingleside, Texas ctf

Moses Gave You Mana from Heaven . . . We Sell You Donuts
- from -
The Donut Shop
Liberty and Litron 729-5573 p26

Merchandise
⅓ OFF
STORE FIXTURES FOR SALE
By Appointment
The Carrousel
624 S. Church
729-2424 c27

LEE'S SEAFOODS
506 S. Water St.
PROCESSING & FREEZING SERVICE
FISH MARKET
729-5986
Fresh Frozen Lobster Tails, Scallops and Frog Legs. Dry Ice
FRESH CRAB MEAT
CLOSED ON TUESDAYS c26

Concerned Women Sponsor Many Worthwhile Projects

An evaluation of emergency medical resources tentatively was adopted as a new project by the Concerned Women of Aransas County, at the organization's meeting Sept. 5 at the Fellowship Hall of the United Methodist Church.

Current programs in progress under sponsorship of the group also were reviewed by Ruth Langham, president.

Mrs. Langham reported that a total of 80 placements were made during the summer months under the organization's YES (Youth Employment Service) project.

In this project the women's group brought together students looking for part-time or summer employment and individuals and businesses requiring their services.

The Community Referral Service, a continuing project of the group, also was reviewed and tentative plans were made to expand the program to include resource assistance to young people on Saturday mornings on questions concerning drugs, pregnancies and veneral disease.

Volunteers have provided by telephone and through the Concern Center at 114 N. Church St. information about resources, services and facilities within the county.

In assessing the group's work thus far, Mrs. Langham said that "money is not the problem" explaining that some $700 has been raised through the "Castaways" project -- a used clothing collections center and outlet.

"It's getting a finger on the pulse of the community," she said, referring to the problem faced by the relatively new organization.

Mrs. Langham said the most "concrete" project undertaken by Concerned Women to date was Y. E. S. This project will be continued through the school year through contact with the high school counselor.

The proposal for evaluating emergency medical resources developed during a discussion among members of the group on the difficulty of reaching a physician during weekends.

John Leslie, a member of the recently organized Rockport chapter of the American Association of Retired Persons, suggested that Concerned Women work with the Chamber of Commerce, and possibly other local organizations in approaching local medical people on prospects of putting together a "loose knit" arrangement for at least one physician to be on call during weekends.

Mrs. Langham remarked that some persons in the community had expressed disappointment that Concerned Women had not taken on projects of more far-reaching impact.

She said the organization was ready and willing to consider the sponsorship of any project of concern and need in the county.

Post High School Education Grants Are Available

COLLEGE STATION -- High school graduates desiring to further their education and who need financial assistance to do so may now apply for grants to fund part of this training.

Under a new federal program, the Basic Educational Opportunity Grants Program, interested students may apply for grants that will pay up to one-half of their educational costs, points out Dr. Warren Mauk, 4-H and youth specialist for the Texas Agricultural Extension Service.

The Extension Service, through its county agents, has applications for the grants as well as additional information on the program. Applications are also available at post offices, high schools and state employment offices.

"The new program provides an excellent opportunity for students to enroll in colleges and universities as well as in vocational or technical schools," says Mauk. "However, the program in which the student enrolls must require a high school diploma and must be at least six months in duration.

"Students must be entering a post-secondary educational program for the first time after July 1, 1973 and on a full-time basis. And grants must be applied for annually. Applications for the 1973-74 school year may be submitted until next February."

According to the Texas A&M University System specialist, the amount of the grants are based on the cost of the program in which the student enrolls and the ability of the student or his family to pay for the training. The issuance of the grants will not be influenced by scholarships or other sources of funding available to the student.

The grants are designed to pay for tuition, student service fees, board and room, books and certain other expenses.

"This program provides a tremendous opportunity for high school students to obtain further education and training," says Mauk. "And, it's not a 'poverty' program. Individual situations will be considered in awarding the grants."

NEW ARRIVAL!!

Mr. and Mrs. Leon Grones of Rockport are the proud parents of a baby boy, Russell Scott, born September 7 in Victoria. He weighed 6 lbs. 4 oz. and measured 20 inches. Russell was welcomed home by a brother, Rodney, and sister, Angela.

Maternal grandparents are Mr. and Mrs. Fred Pustejovsky of Hallettesville and paternal grandparents are Mr. and Mrs. Emil Grones of Hallettsville.

Guidelines For Consumers Purchasing Meat In Mexico

The U. S. Department of Agriculture (USDA) has issued guidelines for consumers who bring meat back to the United States from Mexico.

Leo G. K. Iverson, deputy administrator of USDA's Animal and Plant Health Inspection Service (APHIS), said officials are concerned that consumers who are now going into Mexico to buy meat will purchase more than the 50 pounds for personal use that can be brought back into the U. S. Any excess may have to be seized and destroyed at the border, causing a loss to consumers.

"APHIS inspectors routinely examine meat from Mexico being brought through our border stations in amounts smaller than 50 pounds," Mr. Iverson said. "But the Federal Meat Inspection Act prohibits entry of foreign meat in amounts in excess of 50 pounds per person, unless certified for export by the foreign country and inspected by a U. S. meat inspector."

In addition to the general restrictions on foreign meat, animal health regulations currently prohibit the importation of any fresh pork, poultry and eggs from Mexico. Pork and live hogs are prohibited because of the danger of their carrying hog cholera -- a highly infectious swine disease.

Likewise, poultry and eggs are not allowed entry into the United States because of the possibility that they may carry exotic Newcastle disease, which affects poultry and other birds. USDA officials have been working to eradicate an outbreak of this disease in southern California for the past 17 months.

A yearly physical checkup is a special safeguard against cancer. The American Cancer Society reminds everyone that it's what you don't know about cancer that can hurt you.

MATLOCK
FEED STORE
PURINA DEALER
Open Sept. 11
Hwy. 881, West of Rockport
729-7611 p26

ANNOUNCING ANOTHER CUSTOMER CONVENIENCE
now available at
Commercial Motor Company
160 S. Commercial - Phone 758-5361
Aransas Pass
Our goal:
No unhappy owners.
We Honor
BankAmericard
master charge
Diners Club
American Express
Carte Blanche
for your convenience
c26

K. Wolens
DEPARTMENT STORE
IN THE HEART OF ARANSAS PASS
master charge THE INTERBANK CARD
Your BankAmericard welcome here
OUR Specialty K. WOLENS CHILDREN'S SHOP Located Next To Our Main Store
SEPTEMBER SAVINGS SPREE
THURSDAY-FRIDAY-SATURDAY-SEPT. 13th-14th-15th

SPECIAL CLOSE-OUT
LADY WRANGLER
CUFFED SHORTS
SIZES 5/6 to 17/18
ASSORTED COLORS
REGULAR $5.00
$3.88

SPECIAL SHIRT SALE
OUR COMPLETE REGULAR STOCK MEN'S SHORT SLEEVE
ARROW BRAND
BUY ONE AT REGULAR PRICE (THE HIGHEST)
GET THE SECOND SHIRT
FOR ONLY $1.00

FINAL CLEARANCE
GIRLS SHORT SETS
ASSORTED COLORS AND STYLES
SIZES 4 to 14
VALUES TO $6.00
NOW $2.00

Ladies Summer Sleepwear
BABY DOLL PAJAMAS, GOWNS, ETC.
VALUES TO $4.99
NOW $2.00

MEN'S GARAGE WORK OXFORDS
SIZES 6½ to 11
REGULAR $3.99
THIS WEEKEND ONLY
$1.97 PR.

KIDDIES' COTTON
TRAINING PANTIES
SIZES 2-4-6
WHITE ONLY
4 FOR $1.00

LADIES
SHIFTS AND DUSTERS
CLEARANCE
VALUES TO $5.00
ON SALE $2.00 AND $3.00

POLYESTER FIBERFILL
PILLOWS
REGULAR SIZE 20" x 26"
COLORED TICKING
$1.00

TAYLOR-MADE TAY-TEX
100% POLYESTER FIBER
LAYER-BILT BATTING
1 LB. SIZE 81" x 96"
FOR QUILTS OR PILLOWS
$1.49 BAG

PIRATES' FOOTBALL

FRIDAY, SEPT. 14

1973

SEASON OPENS!

PIRATES VS MATHIS PIRATES

Two scholarships will be awarded to senior football players selected by school personnel. One scholarship will be to a State-supported College or University, the other to an institution for vocational training. Awards will be made at the close of the school year.

These Scholarships are made possible by the following business firms and individuals who "Back the Team All the Way".

ROCKPORT YACHT AND SUPPLY CO., INC.
CANTERBURY CONSTRUCTION CO., INC.
ANKELE'S HDWE. AND APPLIANCE
CENTRAL POWER AND LIGHT CO.
VERMILLION CONSTRUCTION CO.
LANGLEY REPAIR SHOP, INC.
H. E. BUTT FAMILY CENTER
SECURITY REAL ESTATE CO.
ARANSAS BUTANE GAS CO.
JOHNSON'S DRUG STORE
PORT LITTLE CO.
General Insurance
ARANSAS NATURAL GAS CO.
ITSCHNER REAL ESTATE CO.
ROCKPORT AUTO SUPPLY
TED R. LITTLE AND SONS
RAMADA INN AND CAMP INN
KLINE'S CAFE
LOS AMIGOS RESTAURANT AND THE DRIVE IN
GOOSE ISLAND LAKE ESTATES
CARROLL CONSTRUCTION CO.

SEA GUN RESORT HOTEL
HARPER REAL ESTATE
ROATEN DRUG STORE
CAMPUS DRIVE IN AND CHICKEN HUT
COPANO CAUSEWAY RESTAURANT
GEO MILLER CO.
WAGLEY LUMBER CO.
JOE HUGENBERG INSURANCE
RAY'S TEXACO STATION
FIRST NATIONAL BANK
UNITED SAVINGS ASSN.
GULF COAST SEAFOODS
CASTERLINE FISH CO.
AUTO SAFETY CENTER
SHERIFF BOB HEWES
WISHERT REALTORS
ROE'S FOOD STORE
WILSON AND SON
POTPOURRI
DUCK INN

Game Time 8 p.m.
Pirate Stadium
ROCKPORT

SCHEDULE

Sept. 14	Mathis	Here
Sept. 21	*Tuloso-Midway	There
Sept. 28	*Gregory-Portland	Here
Oct. 5	*Calallen	There
Oct. 12	*Flour Bluff	There
Oct. 19	*Sinton	Here
Oct. 26	*Taft	There
Nov. 2	*Aransas Pass (Homecoming Game)	Here
Nov. 9	*West Oso	There
Nov. 16	*Bishop	Here

* Denotes 15AAA Games

YEA TEAM!

Mayor Addresses Rotary Club

Financing and managing the city of Rockport was discussed by Mayor Walter S. Falk, Jr., at a luncheon meeting of Rotary Club Sept. 3 at the Sandollar Restaurant.

He declared it is the policy of the administration to demonstrate its financial responsibility by living within its budget and using resources of the city in the most economical way possible.

Falk said present real and personal property evaluation for city tax purposes totals $8,030,934. From this source approximately $120,000 in tax revenue is anticipated, while the remainder of the municipal departments such as sewer and water, and from the city's share of the state sales tax.

He estimated that approximately 95 per cent of the taxes levied by the city would be collected. City water is bought from the Aransas County Conservation and Reclamation District and then sold by the city to home and industrial users. The mayor said the city's share of state sales taxes has increased, and that federal revenue sharing has enabled the city to make a number of investments in needed equipment. Of federal revenue sharing, $30,196 already has been appropriated, while $30,361 remains on hand for emergencies.

Falk briefly reviewed present status of various city departments. He said that due to leaks and other mechanical problems, at first the city was not able to recoup the amount paid the water district for water distributed by the city. However, with reduction in leakage and an increase in retail water rates this has been corrected and the water department is now operating in the black.

Capacity of the city's sewage plant soon will be doubled to a million gallons a day, sufficient for the immediate future. However, in anticipation of a population increase with its expanded demands, application has been made for federal funds to again double the plant's capacity at some later date when it is needed. Falk pointed out that early application for federal assistance was important in establishing priority.

Last year a 6 per cent raise in salaries was given city employees in an effort to stabilize employment and to put them on a par with employees of nearby communities. Falk said this was especially important in retaining policemen who in the past have been lured away by higher salaries. The police department now numbers five, including the chief, a sergeant and two patrolmen. A temporary patrolman also will be hired soon, he said.

The mayor said it is hoped to make the street department self-sustaining with improvements to be paid out of income. This already is true of garbage department, he said, adding that contracts have been awarded for solid waste disposal in an area near Sinton. Fees collected from homeowners and business firms using this service will pay the cost, he explained.

As to water and sewage service, Mayor Falk said recent large scale extensions of the system have been paid for by the users such as Rockport Racquet and Yacht Club and Key Allegro. This arrangement resulted in no cash outlay by the city, he said.

Falk spoke with pride of recent improvements at city parks, especially new Memorial Park. He also pointed out that only $5,100 a year was spent on fees for the city council and mayor. He claimed this is a remarkably low figure for this department of city government.

C of C Happenings

New members: Harbor Light Cottages, Mr. and Mrs. W.R. Dodd; Bob Barclay and Associates; Gable Motel, Mr. and Mrs. Walter Tanush; and Dr. R.D. Levy.

Refreshments being furnished during the month of September by: Roaten Drug Store, Murray McMillan, Glass, Sorenson and McDavid, and Marineland.

Don't forget the Air Force Band performance to be held Wednesday, September 19 at 8:00 p.m. at the High School Auditorium.

Junior High Cheerleaders Elected

Junior High Cheerleader tryouts were held September 7 in the high school auditorium.

To be eligible to try out, a girl must have met the following qualifications:

Be in the seventh or eighth grade.

Be in good standing with teachers and the school administration at the end of the 1972-73 school year.

Be in good standing with teachers and the school administration the current school year.

Have had an average of at least 80 when all yearly grades from the previous year are averaged.

A seventh grade girl must not have reached her fourteenth birthday on or before September 1, 1973.

An eighth grade girl must not have reached her fifteenth birthday on or before September 1, 1973.

A girl must have completed the previous year as a member, in good standing, of the Junior High Pep Squad. This does not apply to girls who were not enrolled in Rockport - Fulton Junior High the previous year.

The following 33 seventh grade girls and 24 eighth grade girls tried out:

Seventh Grade: Greta Adams, Barbara Allen, Becky Arthur, Jackie Arthur, Mary Ballou, Deborah Bell, Cynthia Canchola, Nancy Cole, Beatrice Cowen, Bertha Dickerson, Kim Farmer, Teresa Flores, Melissa Gonzales, Dolores Guitierrez, Patricia Gurley, Karla Hayden, Valerie James, Jacquelyn Langston, Helena Lewis, Luanne Little, Sarah McCann, Angie Mendiola, Julie Miller, Susan Mosier, Dee Nuckles, Jacki Roden, Alma Rivera, Laura Samora, Elizabeth Schindler, Gail Smith, Barbara Stroot, Becky West, and Dawn Whitfill.

Eighth Grade: Lisa Casterline, Anne Corbett, Anna Dominguez, Robin Fields, Jan Foster, Veronica Gonzales, Carol Haskin, Vicky Henneke, Kathy Heffernan, Nancy Hicks, Leah Hill, Maecella Jackson, Maureen Mixon, Lisa Montgomery, Brenda O'Neal, Valerie Ovenden, Brenda Reid, Penny Rossman, Wanda Sanchez, Debbie Sanders, Anna Saucedo, Rhonda Smith, Mary Walston, and Pam Wells.

The winners were as follows: Seventh Grade -- Nancy Cole, Helena Lewis and Angie Mendiola; Eighth Grade -- Anna Dominguez, Robin Fields and Wanda Sanchez.

Concern Center Enrichment Classes

The Concern Center, 112 N. Church Street, will be the meeting place for a number of enrichment classes offered to the community this fall. Planned for small groups of ten or twelve persons, classes are designed to meet once a week for only three to six weeks, depending upon the course content. Five classes are announced at this time and the first meeting will be called as soon as enrollment is complete.

Vegetable Gardening for men will provide an opportunity for fall gardens to be begun now with guidance in ground preparation, plant and seed selection and cultivation.

Skills for Better Communication will bring a group together to learn how effective the participants can become in relating to others in the group with practice in listening and sharing and a better understanding of relationships between people.

Gathering and Using Dried Materials for Arrangements will be a very timely three session course including identification of useful material right at our doorsteps and arrangement uses for it. An outing to gather material will be a field trip included in the course.

Small Repair Jobs Made Easy will benefit home owners who would like to learn to make some of the small repairs required around a home.

A Bible Study group representing different denominations in the community will offer an opportunity for sharing of different Biblical perspectives between group members.

Call the Concern Center 729-2672 to request the class you are interested in participating in. Times for each class will be set to accommodate participants. There will be no charge.

The Concern Center is working in cooperation with A.A.R.P. in planning the enrichment classes. Mr. Zollie Glass, president of A.A.R.P. or Mrs. Bessie Glass may be reached at 729-0000 for registration also.

Harvard, founded in 1636, is the oldest center of higher learning in the U. S.

W.M.S. Meets

The Woman's Missionary Society of the First Baptist Church met September 4 at the church. Mrs. Larry Stewart, the president, had charge of the meeting.

After a short business meeting the program was given. A goal was set for State Missions. Mrs. Hill Brown is to write a dorm mother at Valley Baptist Academy at Harlingen to see about the Society "adopting" a student. There are 161 boys and girls at the academy.

Members present were Mrs. Truett Roach, Mrs. Chas. Fake, Mrs. James Russell, Mrs. T.L. Beedy, Mrs. Herman Gayle, Mrs. Art Cox, Mrs. Lary Stewart, Mrs. Eva Lutz, Mrs. Hill Brown, Mrs. Lillie Calvert, Mrs. Ora Lee Acton and Mrs. George West.

The next meeting will be September 18 with a covered dish dinner. New members and visitors are welcome.

--Tiney Gayle, Reporter

"Professor: "What is the most potent poison?"
Student: "An airplane--one drop and you're dead!"

Bookkeeping Service
DAVID P. GRUBER
1015 RAVEN 729-6688
ctf

THE ART WORKSHOP
A School of Fine Art
INSTRUCTION WILL COVER PAINTING, TWO DIMENSIONAL DESIGN, ART HISTORY
Facilities Include
AN ART LIBRARY
Easels, Table and Chair for Each Student
Studio Lit by Modern Daylight Lamps
Classes In Session Tues. and Thurs., 9 a.m.
Evening Sessions Tues. and Thurs., 7 p.m.
ENROLLING NOW — CALL 729-7693
406 S. Austin Director, Irwin Tuttie
p26

T-Mo's Fashions
cordially invites you to join in celebrating their
2nd Anniversary
Thursday - Friday - Saturday
September 13 - 14 - 15
Register for many Lovely Gifts
T-Mo's Fashions
353 S. Commercial
Aransas Pass, Texas

NOTICE
Change of part time hours to regular hours effective September 10, 1973
Monday through Thursday, 9 a.m. to 12 noon; 1 p.m. to 5 p.m.
Closed Friday afternoon and Saturday
Fred R. Chastain, D.D.S.
758-3626 545 S. Commercial St.
Aransas Pass
c27

THURSDAY SEPT. 20
IS THE DAY - - - -
SEE THE
1974 CHEVROLET
AT
GEO. CLARK CHEVROLET
409 S. COMMERCIAL — PHONE 758-3262
ARANSAS PASS

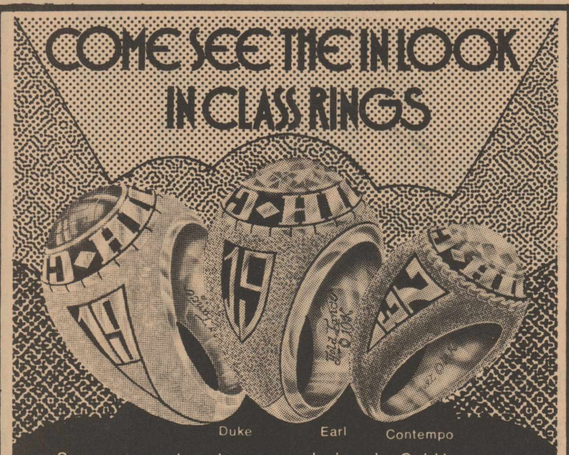

See our newest contemporary designs by Gold Lance—inspired by the California school of class ring designing. Order your class ring today — wear it in four weeks!
Mitchell's Jewelry
211 So. Austin c26

MILL INVENTORY SALE !
WE BOUGHT OUT AN ENTIRE MILL FOR THIS GIANT FABRIC SALE !
$2.88 YARD
DOUBLE KNITS
REG. TO $4.99
- 100% polyester knits
- Entire stock of a big mill!
- 1st quality, 60" wide on bolts
- Spectacular selection, great colors
- Crepes, fancies, menswear patterns, gingham checks, coordinates, plaids, houndstooth checks.
- Easy to keep: machine wash, tumble dry, never iron
- Quality you won't find anywhere else at this low, low price!

fabrific FABRIC CENTERS
Prices Good Sept. 13-19
340 South Commercial
ARANSAS PASS
c26

Entire Stock
30% OFF
Ladies Apparel
CASH SALES, NO REFUNDS
—★—
Hidden Treasures
Distinctive Apparel
Hours: 9-5 - Monday-Saturday
729-5177
Five Minutes from Downtown on Hwy. 35 N.
c26

TAYLOR FURNITURE
FABULOUS FACTORY $AVINGS FROM
FLEXSTEEL®
FINE UPHOLSTERED FURNITURE

REG. TO $607.00 NOW $495.00
Your Choice
NYLON VELVET CHAIRS
REG. TO $290.00
YOUR CHOICE $175.00
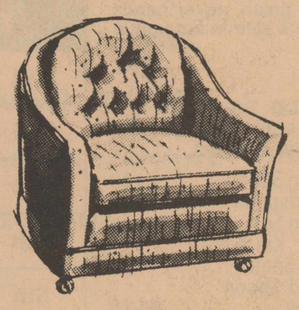
DUPONT ZEPEL STAIN REPELLER
313 S. COMMERCIAL
ARANSAS PASS
PHONE 758-3171
Established 1938
c14

The Lieutenant Governor's Report

By BILL HOBBY

AUSTIN -- Most Texas veterans are well aware of the benefits available to them from the GI Bill.

This federal program has provided hundreds of thousands of former servicemen and women with money for education.

It also enabled thousands of veterans to buy homes with government-guaranteed loans.

What many veterans do not realize is that the State of Texas has a similar program in grateful recognition of their service.

The Texas Veterans Land Program so far has helped almost 50,000 former servicemen purchase tracts of land. Since 1948, the state has loaned $400 million to help Texas veterans buy 3.5 million acres of land.

Under the program, the Veterans Land Board buys a minimum of 10 acres for the veteran. He then pays for the land in semi-annual installments for 40 years, although the principal may be pre-paid without penalty.

The maximum loan is $10,000. However, the veteran may pay the difference in cash if the tract costs more.

The veteran pays only five and a half (5-1/2) per cent interest on the money. At today's interest rates, that is a real bargain.

To be eligible for the program, you must have served no less than 90 consecutive days in the military between September 16, 1940, and the end of U.S. military involvement in Vietnam. Persons receiving a dishonorable discharge are not eligible.

Persons on active duty also are eligible even though they may be stationed outside the state.

The chairman of the Veterans Land Board is Bob Armstrong, commissioner of the General Land Office. You may write him care of the Veterans Land Board, Austin, Texas 78701 for the materials and information necessary to make application.

I urge all veterans to become informed about the benefits of this program. And I ask all Texas to join me in supporting the continuation of the Texas Veterans Land Program.

On the ballot this November, Proposition Seven seeks the constitutional authority to extend the lending authority of the Veterans Land Board by $100 million.

Without this additional lending authority, Commissioner Armstrong estimates that the program will have to be curtailed toward the end of this year.

The Texas Veterans Land Program is not tax-supported. It is paid for by the veterans who participate in it.

I believe the continuation of this program is the least we can do to show our thanks to the men and women who have given so unselfishly of their service to our state and nation.

Subscribe to the Pilot

Morrison Reunion

There was much excitement, conversation and good food as the Morrison clan gathered at the home of Mr. and Mrs. John Leslie over the Labor Day weekend. It has been over a year and a half since they had all been together.

Sgt. and Mrs. W. T. Buchholz (Marilyn) and their children, Wesley and Sandra have just returned to Texas to make their home -- Bill retired from the Marine Corps on Aug. 31st after 20 years service-- and they wish to reside in Texas so he is at present looking for a job in this area as a machinist. They will make this their headquarters until he finds employment, meanwhile taking a few days to see his folks in Garland and running down prospects in Houston.

Also present: Mr. and Mrs. Ed Morrison and sons Ronnie, Kenny and Tommy of San Antonio; Mr. and Mrs. Hugh (Bubba) Morrison of Houston; Mr. and Mrs. Bob Morrison of Portland with their daughters Deana and Ann; from Rockport --Rusty and Ricky Morrison and Jeannette and Cecil Lang, and Mr. and Mrs. Paul Morrison.

Hard Job

Pick a day to quit smoking cigarettes. It's not always easy to quit, the American Cancer Society admits, but it could save your life from lung cancer.

B.J. Crowley's HOROSCOPE

Week of September 16

VIRGO--Those born under this sign are practical, following through on every undertaking. Best color is blue. Lucky number is 8. Lucky day is Wednesday.

VIRGO--Aug. 23 to Sept 22--Communication between you and your associates is not at its best this week. Weigh your words carefully. An innocent remark by you could be misinterpreted.

LIBRA--Sept. 23 to Oct. 22--Get together with close friends to plan social or travel events. Go to bed a little earlier this week. Catch up on needed rest.

SCORPIO--Oct. 23 to Nov. 22--Someone has the answer to your problem. Accept their solution. Show more graciousness when someone helps you.

SAGITTARIUS--Nov. 23 to Dec. 21--Revise your budget to make it workable. Then start an improvement program for your personal appearance. New clothes may be needed.

CAPRICORN--Dec. 22 to Jan. 19--Develop some new interests. A trip to the library could spur you on to acquire needed knowledge for a new and exciting avocation.

AQUARIUS--Jan. 20 to Feb. 18--Assert yourself. Time waits for no man. Opportunity is at an all time high. The sky is the limit.

PISCES--Feb. 19 to March 20--Take time to relax. You've earned the right. The road to success seems to lie straight ahead for you now.

ARIES--March 21 to April 20--Humane actions are called for now. Your patience may be tested. Hang in there and you can win. Good years are ahead with lighter responsibilities.

TAURUS--April 21 to May 20--Mind improvement needed now. You may not be reading enough. Devote at least an hour a day to a planned reading program.

GEMINI--May 21 to June 20--Listen to what's going on around you. The progress you make now will be affected by what you hear. Leave nothing to imagination. Facts are important.

CANCER--June 21 to July 22--This should be a splendid week for enjoyable social events. In conversation show an interest in others. Give a sincere compliment to those with whom you converse.

LEO--July 23 to Aug. 22--Unexpected developments seem to be indicated. Keep abreast of happenings in the news on the national level. Your plans could hinge on some turn of events.

Porcelain Enamel GOURMET COOKWARE

This EXCLUSIVE DECORATOR Cookware Cooks As Good as it Looks!

SAVE $2.00
FIRST WEEK'S FEATURE
1½ QUART COVERED **SAUCEPAN**
$3.98
WITH EACH AND EVERY $3.00 PURCHASE

COLLECT A FULL 16 PIECE SET OR LESS . . .

You'll love the light hearted gaiety of cooking with Porcelain Enameled Gourmet Cookware. Exclusive, one of a kind decorator designs—Monaco, a sophisticated avocado and Monterey, a peppy poppy have a fine, slick-as-glass porcelain cooking surface that's been fired on extra heavy stainless steel for fast, even cooking and even faster clean up. Bright, bold and beautifully designed to help you cook your best while you brighten up the kitchen scene.

Each piece, covers included, have stainless steel rims for chip-proof, carefree, vapor-proof cooking. You'll retain lots more of the vitamins in the foods you cook. Compare values . . . feel the weight of this imported from Japan cookware. Now you can afford the luxury of Gourmet quality in your kitchen at these low prices. You'll want to hang these beauties in your kitchen—just for show.

H.E.B. BRINGS YOU 2-SPECIAL OFFERS

CAPTURE THE GOURMET MOOD...

COMPLEMENT YOUR KITCHEN WITH VIVACIOUS COLOR

YOU CAN PURCHASE ONE FEATURE WEEK'S PIECE WITH EVERY $3.00 PURCHASE
2 PIECES WITH A $6.00 PURCHASE,
3 PIECES WITH A $9.00 PURCHASE, ETC.

PURCHASE A FEATURE ITEM EACH WEEK

WEEK	FEATURED ITEM	FEATURE PRICE	REG. PRICE
1st WEEK	1 QT. COVERED SAUCEPAN	$3.38	$4.98
2nd WEEK	1½ QT. COVERED SAUCEPAN	$3.98	$5.98
3rd WEEK	8" COVERED SKILLET	$4.98	$6.98
4th WEEK	2 QT. COVERED SAUCEPAN	$4.98	$6.98
5th WEEK	10" COVERED SKILLET	$5.98	$7.98
6th WEEK	DUTCH OVEN	$7.98	$9.98
7th WEEK	3 QT. COVERED SAUCEPAN	$5.98	$7.98
8th WEEK	CHICKEN FRYER	$6.98	$8.98

Beautiful, Carefree *Hearthside*

STAINLESS STEEL TABLEWARE

STAIN PROOF • RUST PROOF • DISHWASHER PROOF
MIRROR FINISH • NEVER NEEDS POLISHING

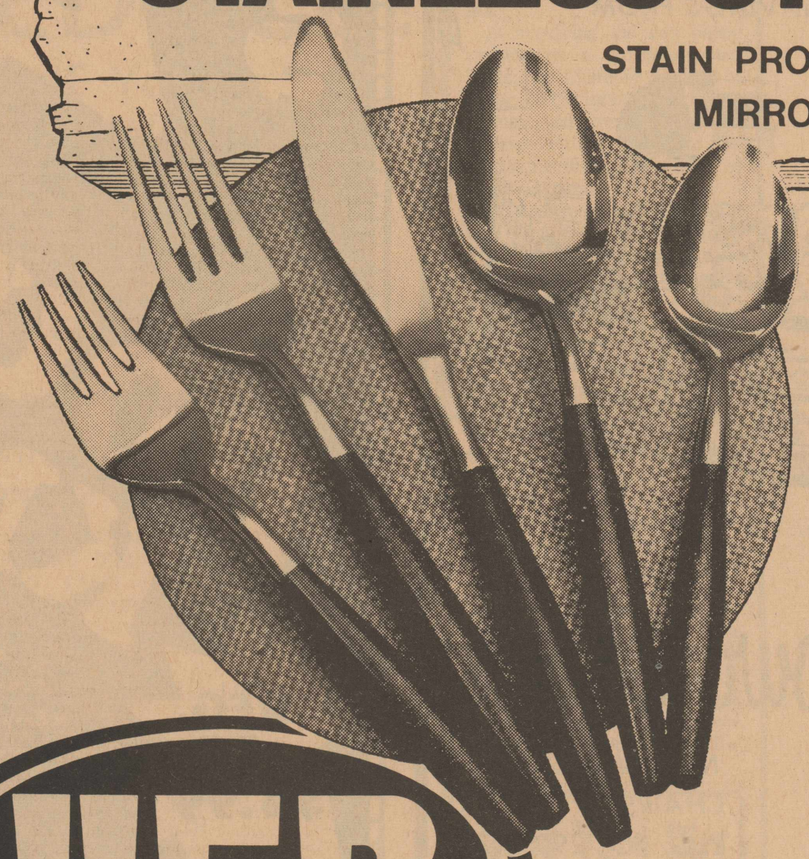

COLLECT COMPLETE SETS—A NEW PIECE WILL BE ON SALE EACH WEEK!

It's the easy way to enjoy owning luxurious tableware. Each week one of the fine pieces shown above will be featured at the special low price of 39c each. If you haven't collected the number of settings you wish, you can add to your set during the following 5-week cycle.

BEAUTIFUL! USE FOR COMPANY, USE AS EVERYDAY TABLEWARE. MOLDED STONE-STYLED HANDLES GO WITH EVERY DINNERWARE SETTING

Enjoy the wonderful look of elegance even during everyday meals with this exquisitely designed and crafted stainless steel tableware. Ideal for use only on special occasions because the pieces have the look and feel of gourmet dining tableware. The stainless steel has a mirror bright finish, never needs polishing and it's safe in automatic dishwashers.

SAVE! ADD TO YOUR BASIC COLLECTION AT THESE LOW PRICES.

2 Piece Serving Spoon $1.99
4 Piece Ice Teaspoon $1.99
3 Piece Serving Set $1.99
Butter Knife
Sugar Shell
Slotted Spoon
Pastry Server $1.99
Cold Meat Fork $1.99
These open stock pieces are available each week.

EACH PIECE ONLY **39¢**

KEEP THIS SCHEDULE OF FEATURED SPECIALS		
1st WEEK	TEASPOON	39¢
2nd WEEK	DINNER FORK	39¢
3rd WEEK	KNIFE	39¢
4th WEEK	SALAD FORK	39¢
5th WEEK	SOUP SPOON	39¢

THIS SCHEDULED REPEATED AT END OF FIVE WEEK CYCLE.

H.E.B.

c26

ORDINANCE NO. 343

AN ORDINANCE PROVIDING FOR THE EXTENSION OF CERTAIN BOUNDARY LIMITS OF THE CITY OF ROCKPORT, TEXAS, AND THE ANNEXATION OF CERTAIN TERRITORY WHICH LIES ADJACENT TO AND ADJOINS THE PRESENT BOUNDARY LIMITS OF SAID CITY

WHEREAS, Canoe Lake Corp. has presented to the City Council of the City of Rockport, Texas, a petition requesting the annexation of the hereinafter described property, which petition was filed with the City Council on the 27th day of August, 1973; and

WHEREAS, said petition is made pursuant to the provisions of Article 974g of the Revised Civil Statutes of Texas; and

WHEREAS, it appears that:

1. Petitioner is the sole owner of the area to be annexed.

2. The area is less than one-half mile in width, is vacant and without residents, and is contiguous and adjacent to the City of Rockport, Texas.

3. The petition describes the area by metes and bounds, and is duly acknowledged as required for deeds by each and every person or corporation having an interest in the land.

4. The City Council has heard the petition and the arguments for and against the same not less than five (5) nor more than thirty (30) days after the filing of the petition.

5. Under said Art. 974g there is no necessity for a public hearing or notice thereof; and

WHEREAS, the above described territory lies within the extra-territorial jurisdiction of the City of Rockport, Texas; and

WHEREAS, the City Council of the City of Rockport sees fit to grant such petition;

NOW, THEREFORE, BE IT ORDAINED BY THE CITY COUNCIL OF THE CITY OF ROCKPORT, TEXAS:

SECTION 1. The following described land and territory lying adjacent to and adjoining the City of Rockport, Texas, is hereby added and annexed to the City of Rockport, Texas, and such territory hereinafter described shall hereafter be included within the boundary limits of the City of Rockport, Texas; and the present boundary limits of such City, at the various points contiguous to the area hereinafter described, are altered and amended so as to include said area within the corporate limits of the City of Rockport, Texas, to-wit:

All of Harbor Oaks Subdivision, Unit 2, according to the map thereof, prepared by Urban Engineering Company, Consulting Engineers, and being 13.804 acres, more or less, out of the T. Crocoline Survey, Abstract No. 48, in Aransas County, Texas, described as follows:

BEGINNING at the northwest corner of Lot 5, Block 4, Harbor Oaks Unit I as recorded by map filed in Volume 3, Page 39 of the Map Records of said county for the most easterly northeast corner and POINT OF BEGINNING of this tract;

THENCE WITH A PORTION of the westerly boundary line of said Harbor Oaks Unit I South 00° 01' 49" West, 110.0 feet; North 89° 58' 11" West, 13.51 feet; South 00° 01' 49" West, 60.0 feet; South 45 West, 270.0 feet; South 33° 47' 35" East, 65.0 feet; South 41° 23' 42" West, 115.68 feet to corner;

THENCE crossing the right-of-way line of Crescent Drive South 42° 29' 58" West, 50.0 feet to a corner;

THENCE in a southeasterly direction with the westerly right-of-way line of Crescent Drive, a circular drive to the left whose radius center bears North 42° 29' 58" East, 292.42 feet and having a central angle of 18° 54' 29", a tangent of 48.69 feet for an arc distance of 96.50 feet to the point of tangency;

THENCE South 66° 24' 31" East, 27.46 feet to the point of curvature of a circular curve to the right;

THENCE with said curve whose central angle equals 53° 07' 49", a radius equals 12.50 feet; a tangent equals 6.25 feet for an arc distance of 11.59 feet to a point of reverse curve of a circular curve to the left;

THENCE with said curve whose central angle equals 67° 30' 59", Radius equals 50.0 feet; tangent equals 33.51 feet for an arc distance of 59.05 feet to the northwest corner of Lot 10, Block 2 of said Harbor Oaks Unit I and a corner of this tract;

THENCE with the West boundary line of Lot 10, South 20° 26' 44" East, at 124.43 feet pass the southwest corner of Lot 10 in all 164.43 feet to a POINT within the bounds of a private navigation easement known as long reach for the southeast corner of this tract;

THENCE South 69° 33' 16" West, 100.0 feet to the southwest corner of this tract;

THENCE with the westerly boundary of this tract North 50° West, 423.90 feet; North 28° 45' West, 1143.39 feet; North 00° 12' 35" East, 65.0 feet to a point in the South right-of-way line of Traylor Avenue for the northwest corner of this tract;

THENCE with said right-of-way line South 89° 47' 25" East, 605.0 feet to the northeast corner of this tract;

THENCE South 00° 05' 45" East, 500.02 feet to an inner corner of this tract;

THENCE South 89° 58' 11" East, 429.89 feet to the POINT OF BEGINNING.

SECTION 2. The above described territory and area so annexed shall be a part of the City of Rockport, Texas, and the property so added hereby shall bear its pro rata share of the taxes levied by the City of Rockport, Texas, and the inhabitants thereof shall be entitled to all of the rights and privileges of all of the citizens and shall be bound by the acts, ordinances, resolutions and regulations of the City of Rockport, Texas.

SECTION 3. The above mentioned territory so annexed is automatically subjected to "R-1" First Resident District until changed by ordinance, as provided in the Zoning Ordinance for the City of Rockport, Texas.

PASSED AND APPROVED this the 10th day of September, A.D. 1973.

s/Walter S. Falk, Jr., Mayor
City of Rockport, Texas
ATTEST:
s/Herman C. Johnson
City Secretary c26

ORDINANCE NO. 340

AN ORDINANCE PROVIDING FOR THE LEVY OF TAXES FOR THE YEAR OF 1973 ON ALL REAL AND PERSONAL PROPERTY WITHIN THE CORPORATE LIMITS OF THE CITY OF ROCKPORT, TEXAS AND FOR THE MAINTENANCE AND UPKEEP OF THE CITY OF ROCKPORT, TEXAS FOR OTHER PURPOSES

BE IT ORDAINED BY THE CITY COUNCIL OF THE CITY OF ROCKPORT, TEXAS:

Section 1. The total municipal tax for the City of Rockport, Texas for the year 1973 shall be and the same is hereby fixed and levied at the sum of $1.50 for each $100.00 worth of all property within the limits of the City of Rockport, which is made taxable by law for State or County purposes; and said municipal tax is levied and fixed for the following purposes, to-wit:

FIRST: An annual tax of $0.5625 on each $100.00 worth of all property within the limits of the City of Rockport, which is made taxable by law either for State or County purposes, is hereby levied and fixed for the current expenses of the City of Rockport, Texas, and for the general improvements of the City and its property; except for street maintenance and drainage and amortization of General Obligation Bonds.

SECOND: An annual tax of $0.4350 on each $100.00 worth of all property within the limits of the City of Rockport, Texas, which is made taxable by law either for State or County purposes, is hereby levied and fixed for street maintenance and drainage purposes.

THIRD: A tax of $0.5025 on each $100.00 worth of all property within the limits of the City of Rockport, Texas, which is made taxable by law either for State or County purposes, is hereby levied and fixed for the purpose of creating an Interest and Sinking Fund for the payment of the City of Rockport General Obligation Bond Series 1969.

Section 2. All receipts of the City of Rockport, not specifically appropriated by this ordinance are hereby made payable to the General Fund above mentioned.

Section 3. That the taxes levied by the City of Rockport, Texas, are hereby declared to be first lien, charge and encumbrance upon property upon which the tax is due, not only as against residents of this State, but entitled to enforce and forclose in any court having jurisdiction of same, and the lien, charge and encumbrance on the property in favor of the City of Rockport, for the amount of taxes due on said property is such as to give the State courts jurisdiction to enforce said lien due on said property on which the tax is due not only any resident of the State, but against persons who are not residents of the State, or whose residence is unknown and against the unknown heirs of any person who owns property on which the tax is due.

Section 4. That all taxes levied by the City of Rockport, Texas, against personal property are hereby declared to be a lien upon such property and upon any other property, except homesteads, that may be owned by the person against whom such assessments are made, and the City of Rockport may at its discretion, in additon to the rights already assured to it by the laws of the State of Texas and Ordinances duly enacted pursuant thereto, file suit for collection against the owner of such personal property in any court of competent jurisdiction and to foreclose any lien against any or all property subject to said lien for personal property taxes.

PASSED AND APPROVED this the 10 day of SEPTEMBER, A.D., 1973.

s/Walter S. Falk, Jr., Mayor
City of Rockport, Texas
ATTEST:
s/Herman C. Johnson
City Secretary c26

ORDINANCE NO. 342

AN ORDINANCE FIXING THE TIME AND MANNER OF PAYING THE AD VALOREM TAXES LEVIED FOR THE USE AND BENEFIT OF THE GOVERNMENT OF THE CITY OF ROCKPORT, TEXAS

BE IT ORDAINED BY THE CITY COUNCIL OF THE CITY OF ROCKPORT, TEXAS:

Section 1. That the ad valorem taxes hereafter levied by the governing body of the City of Rockport, Texas, each year shall become due on the first day of October of the year for which the levy is made and may be paid up to and including the following January 31st, without penalty; but if not so paid, such taxes shall become delinquent on the following day, February 1st, and the following penalty shall be payable thereon, to-wit:

If paid during the month of February, one per cent (1%); during the month of March, two per cent (2%); April, three per cent (3%); May, four per cent (4%); June, five per cent (5%); and on and after the first day of July, eight per cent (8%). Such unpaid taxes shall bear interest at the rate of six per cent (6%) per annum from February 1st of the year next succeeding the year for which such taxes were levied or assessed.

Section 2. Unpaid taxes for the assessment year 1973 and all prior years shall be considered delinquent as of February 1st of the year next succeeding the year for which such taxes were levied or assessed and shall be subject to a penalty of eight per cent (8%) and interest at the rate of six per cent (6%) per annum from the date of their delinquency.

PASSED AND APPROVED this the 10th day of SEPTEMBER, A.D., 1973.

s/ Walter S. Falk, Jr., Mayor
City of Rockport, Texas
ATTEST:
s/ Herman C. Johnson,
City Secretary c26

ORDINANCE NO. 341

AN ORDINANCE PROVIDING FOR DISCOUNT ON AD VALOREM TAXES PAID IN ADVANCE

BE IT ORDAINED BY THE CITY COUNCIL OF THE CITY OF ROCKPORT, TEXAS:

Section 1. All tax payers shall be allowed discounts for the payment of taxes due the City of Rockport, said discounts to be allowed under the following conditions:

(a) Three per cent (3%) discount on ad valorem taxes due the City if such taxes are paid ninety (90) days before the date when they would otherwise become delinquent;

(b) Two per cent (2%) discount on ad valorem taxes due the City if such taxes are paid sixty (60) days before they would otherwise become delinquent;

(c) One per cent (1%) discount on ad valorem taxes due the City if such taxes are paid thirty (30) days before they would otherwise become delinquent.

Section 2. The three per cent (3%) discount shall apply during the month of October; the two per cent (2%) discount shall apply during the month of November; and the one per cent (1%) discount shall apply during the month of December; but in no event shall the same apply to split payment of taxes.

PASSED AND APPROVED this the 10th day of SEPTEMBER, A.D., 1973.

s/ Walter S. Falk, Jr., Mayor
City of Rockport, Texas
ATTEST:
s/ Herman C. Johnson,
City Secretary c26

ORDINANCE NO. 339

AN ORDINANCE AMENDING THE ZONING MAP OF THE CITY OF ROCKPORT, TEXAS

WHEREAS, certain requests for special use permits within the City of Rockport, Texas were considered at a Joint Meeting of the City Council and the Planning and Zoning Commission of the City of Rockport, Texas at a meeting held on August 27, 1973; after recommendation of the Planning and Zoning Commission the City Council at their Regular Meeting held on August 27, 1973 granted the special use permits as shown hereafter; the zoning map shall be amended accordingly.

NOW, THEREFORE, BE IT ORDAINED BY THE CITY COUNCIL OF THE CITY OF ROCKPORT, TEXAS:

Section 1. The request of William N. Brown, Jr. for a Special Use Permit has been granted allowing construction of a private fishing pier, 990' x 4', on property described as waterfront east of Lot 7, Block 28, Doughty and Mathis Division.

Section 2. The request of Robert Marx for a Special Use Permit has been granted allowing construction of a private fishing pier, 990' x 4', on property described as waterfront east of Lot 7, Block 29, Doughty and Mathis Division.

Section 3. This ordinance shall be published in full one time in the official newspaper of the City of Rockport, Texas and shall be in full force and effect from and after such publication.

PASSED AND APPROVED this the 10th day of SEPTEMBER, 1973.

s/Walter S. Falk, Jr., Mayor
ATTEST:
s/Herman C. Johnson,
City Secretary c26

PUBLIC NOTICE TO BANKS

In compliance with Article 2559, Vernon's Texas Civil Statutes, notice is hereby given that at a Regular Meeting to be held by the City Council on September 24, 1973 at 8:00 p.m., based on bids received, the City Council of the City of Rockport, Texas will select, designate and authorize the Mayor of said City to enter into a contract and/or contracts with any banking corporation, association and/or individual banker in Aransas County, Texas, for the depositing of public funds of the City of Rockport, Texas, in such bank or banks.

s/ Walter S. Falk, Jr., Mayor
ATTEST:
Herman C. Johnson,
City Secretary c26

CARD OF THANKS

I want to thank everyone for their prayers and concern since my accident.

Texas Ranger Jim Peters c26

PUBLIC NOTICE

SUMMARY OF PROPOSED CONSTITUTIONAL AMENDMENTS

SPECIAL ELECTION NOVEMBER 6, 1973

NUMBER ONE ON THE BALLOT (S.J.R. 8)

Article III, Sections 5, 24 and 49a and Article VIII, Section 6 of the Texas Constitution are amended to:

Provide for regular annual sessions of the Legislature. The regular session in each odd-numbered year would be for a period not to exceed 180 days. The regular session in each even numbered year would be for a period not to exceed 60 days and would be limited to consideration of fiscal matters and any emergency matters submitted by the Governor. The 60 day session could be extended by the Governor for a period not to exceed 30 days;

Provide an annual salary for members of the Legislature not exceeding $15,000 per year and a per diem not exceeding $18 per day for each day of each regular session or special session;

Provide that no appropriation of money shall be made for a longer term than one year and direct the Comptroller to make annual estimates of anticipated revenue rather than biennial estimates.

The wording of the proposed amendment as it will appear on the ballot is as follows:

"The constitutional amendment to provide for annual regular sessions of the legislature; and to provide an annual salary of $15,000 and per diem for the members of the legislature, effective in January, 1975."

NUMBER TWO ON THE BALLOT (H.J.R. 7)

Article XVI, Sections 50 and 51 of the Texas Constitution are amended to:

Include within the scope of homestead protection the real property of a single adult person which meets the other requirements of homestead property, and to provide that a family homestead may not be abandoned except with the consent of both spouses.

Presently a single adult person is not entitled to claim a homestead exemption and a married man can abandon a family homestead without the consent of his wife.

The wording of the proposed amendment as it will appear on the ballot is as follows:

"The constitutional amendment to include within the scope of homestead protection the real property of a single adult person which meets the other requirements of homestead property, and to provide that a family homestead may not be abandoned except with the consent of both spouses."

NUMBER THREE ON THE BALLOT (S.J.R. 13)

Article VIII, Sections 1-a and 1-b of the Texas Constitution are amended to:

Extend the $3,000 ad valorem tax exemption to the residential homesteads of unmarried adults.

The wording of the proposed amendment as it will appear on the ballot is as follows:

"The constitutional amendment to extend the $3,000 ad valorem tax exemption to the homesteads of unmarried adults."

NUMBER FOUR ON THE BALLOT (S.J.R. 1)

Article XVI, Section 59, of the Texas Constitution is amended by adding a new Subsection (e) which:

Provides that no law creating a conservation and reclamation district shall be passed unless a copy of the proposed law is delivered to the commissioners court of each county and to the governing body of each incorporated city or town in whose jurisdiction said district or any part thereof is or will be located. Each such commissioners court and governing body may file its written consent or opposition to the proposed law with the Governor, Lieutenant Governor and Speaker of the House of Representatives. Each special law creating such a district must comply with general laws then in effect relating to consent by political subdivisions to the creation of such districts.

The wording of the proposed amendment as it will appear on the ballot is as follows:

"The constitutional amendment establishing certain requirements relative to the enactment of laws creating certain conservation and reclamation districts."

NUMBER FIVE ON THE BALLOT (S.J.R. 12)

Article XI, Section 7 of the Texas Constitution is amended to:

Provide that all counties and cities bordering on the coast of the Gulf of Mexico are authorized to levy a tax to pay for bonds issued for the construction of sea walls and breakwaters upon a majority vote of the resident property tax-payers. Counties and cities are presently authorized to levy such taxes and this amendment only changes the required vote from a two-thirds majority to a simple majority.

The wording of the proposed amendment as it will appear on the ballot is as follows:

"The constitutional amendment authorizing counties and cities bordering on the Gulf of Mexico to issue bonds for the construction of sea walls and breakwaters upon a vote of the resident property taxpayers."

NUMBER SIX ON THE BALLOT (S.J.R. 26)

Article V, Section 8 of the Texas Constitution is amended by adding a new paragraph which:

Provides that the district court, concurrently with the county court, shall have the general jurisdiction of a probate court and in a probate proceeding shall also have the jurisdiction otherwise conferred on it by law. It also provides that the legislature may increase, diminish, or eliminate the jurisdiction of the district court or county court in probate matters, may adopt rules governing the filing, distribution, or transfer of cases and proceedings as between the courts having jurisdiction of probate matters, and may provide that all appeals in probate matters shall be to the courts of civil appeals.

The wording of the proposed constitutional amendment as it will appear on the ballot is as follows:

"The constitutional amendment stating that the district court concurrently with the county court shall have the general jurisdiction of a probate court, and providing the jurisdiction thereof, and further providing that in any probate proceeding the district court shall also have jurisdiction otherwise conferred upon it by law, and further providing that the legislature may increase, diminish or eliminate the jurisdiction of the district court or county court in probate matters, and further providing that the legislature shall have power to adopt rules governing the filing, distribution and transfer of all such cases and proceedings as between district courts, county courts, and other courts having jurisdiction thereof, and further providing that the legislature may provide that all appeals in such matters shall be to the courts of (civil) appeals."

NUMBER SEVEN ON THE BALLOT (H.J.R. 6)

Article III, Section 49-b of the Texas Constitution is amended to:

Provide for an additional $100 million in bonds or obligations of the State of Texas for the Veterans' Land Fund. This amendment increases the present $400 million authorization to $500 million;

Remove the present provision which permits buying of land only by those veterans who served between September 16, 1940 and the date of formal withdrawal of United States troops from the armed conflict in Viet Nam. This amendment would allow all veterans who serve after September 16, 1940 to buy land from the Veterans' Land Fund, provided they are otherwise qualified;

Provide that, in the event of the death of an eligible Texas veteran after the veteran has filed with the Board an application and contract of sale to purchase through the Board the tract selected by him or her and before the purchase has been completed, then the surviving spouse may complete the transaction.

The wording of the proposed amendment as it will appear on the ballot is as follows:

"The constitutional amendment to provide for an additional $100 million in bonds or obligations of the State of Texas for the Veterans' Land Fund."

NUMBER EIGHT ON THE BALLOT (S.J.R. 29)

Article XI, of the Texas Constitution is amended by adding a new Section 5(a) which:

Authorizes and requires incorporated cities, towns, and villages, regardless of population and notwithstanding the constitutional limitations on total tax rates, to levy such annual ad valorem taxes on the taxable property in the city, town or village as are necessary to pay the principal of and interest on, when due, the general obligations hereinafter issued by the city, town, or village. The legislature is empowered to limit by general or special law the total principal amount of general obligations which may be issued, but unless and until the legislature acts to do so, the limitations established by statute with respect to the total principal amount of bonds which may be issued by independent school districts shall apply as the rate limitation on cities, towns, and villages.

The wording of the proposed constitutional amendment as it appears on the ballot is as follows:

"The constitutional amendment to authorize cities, towns, and villages to levy such ad valorem taxes as are sufficient to pay the principal of and interest on their general obligations hereafter issued subject to the restrictions provided by law."

NUMBER NINE ON THE BALLOT (S.J.R. 25)

Article VIII of the Texas Constitution is amended by adding a new Section 2C which:

Allows the Legislature, by general law, to exempt all real and personal property used by non-profit water supply corporations or cooperatives from all property taxes. The exemption would apply only to such property as is reasonably necessary to conduct the business of a non-profit water supply corporation or cooperative.

The wording of the proposed constitutional amendment as it will appear on the ballot is as follows:

"The constitutional amendment authorizing the legislature to exempt from property taxes certain property used by a non-profit water supply corporation or a non-profit water supply cooperative."

c27

CARPET SALE

at TEXAS FLOOR CO.

150 ROLLS TO CHOOSE FROM

17 colors of 501 nylon shag, only $6.88 and $7.88

per sq. yard

Installed Over ½ Inch Pad

Armstrong Kitchen Carpet, installed for only $5.95

per sq. yard

ROOM SIZE REMNANTS, $5.95, installed.

Over 1,000 yards of remnants at $3.95 per yard

Not Installed

Ozite indoor, outdoor $3.95

Cut and Carry

10 rolls, 10 colors, Hi-low loop, heavy weight $5.95

Installed

ARMSTRONG VINYL $3.95

Not Installed

Hundreds of small remnants $3.95 per yard.

FREE ESTIMATES — QUICK SERVICE

Also Complete Line of

Hoffman Interior Latex Paint $2.95 per gallon

COME BY

TEXAS FLOOR CO.

Hiway 35 N. Rockport or Call 729-0437

c26

JAMES HOUSTON DIES

Funeral services were held September 2 in Dallas for James D. Houston, 35, with burial in Palestine, Texas. Houston died in Dallas after a sudden illness.

A resident for 9 years in Dallas, he was a native of Yorktown, Texas and was in commercial real estate at Dallas. He was a graduate of the University of Texas, served in the Coast Guard for four years, member of the Highland Park Presbyterian Church, Dallas, member of the Rotary Club in Dallas and Toastmasters Club in Dallas.

He is survived by his wife, Judy, of Dallas, two daughters, Holly and Helen, and his parents, Mr. and Mrs. J. D. "Buster" Houston of Rockport.

MRS. CHAS. ROBERTSON DIES

Mrs. Charles Robertson of Key Allegro died September 5 in a Corpus Christi hospital after a long illness.

She was an Episcopalian and a member of Delta Delta Delta sorority and the Fort Worth Art Association. She had attended the University of Texas. Her given name was Norma.

Graveside services were held September 6 in the Greenwood Cemetery in Fort Worth.

Survivors include her husband; one daughter, Miss Carole Robertson of New York; her mother, Mrs. Mattie A. Winans of Georgetown; and two sisters, Mrs. Mildred W. Miller of Austin and Mrs. Mary Sue Wharton of Fort Worth.

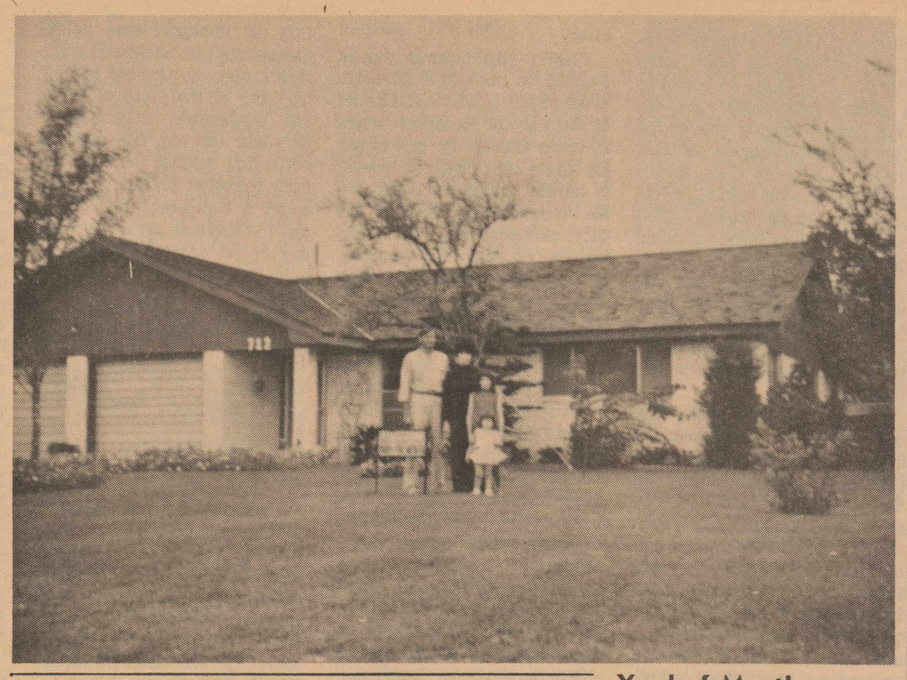

Yard of Month Award to Andrews

The Yard of the Month award for September has been presented to Mr. and Mrs. J. T. Andrews, 712 Pine Street, Oak Terrace, Rockport.

The tree varieties are ash, live oak, palm, orchid, Australian pine, wild olive, avocado, lavender, tallow, mulberry, mimosa, magnolia and the pride of the Andrews, a tall symmetrical Norfolk pine. Both front and back yards are well kept and edged, and flowers are everywhere.

Daisy, sweet broom, lillies, gardenias, hibuscus, perry winkle, dusty miller and 12 varieties of blooming rose beauty can be seen. A huge antique black iron rendering kettle spills over with colorful moss, on the front lawn.

When asked who was the gardener, Mrs. Andrews said, "Mr. Andrews was the 'digger', and she was the 'finger pointer, where'."

The Yard of the Month award is given by Rockport Home and Garden Club, and the Fausey Nursey presents a $10.00 gift certificate in addition. Anyone is eligible to receive the award. Nominations may be made to Mrs. B. F. Street by mail to 1306 Redbird Lane, West Terrace, Rockport.

Mrs. Street's committee is Mrs. Jim Wade and Mrs. Joe Hugenberg. Official photographer is Mrs. Richard Beck.

Explorer Scouts

Explorer Scout Post 49 will hold their first meeting for this school year Sunday, September 16 at 7:00 p.m. at the V.F.W. Hall.

All interested persons are invited to attend. Membership is open to both boys and girls. Age requirements are 15 years of age in the eighth grade or 14 years of age in the ninth grade to 21 years of age. For more information call 729-6682 after 6:00 p.m.

MRS. CARRIE BORUP DIES

Mrs. Carrie Frandolig Borup, 82, widow of the late Capt. Charles Borup, died in Houston on Saturday. She was past worthy matron of Bethlehem chapter of the OES, affiliated past worth matron of the Aransas Pass OES, 50 year member of Aransas Pass OES, member of the Port Aransas Lioness Club, member of the Art and Garden Club, Daughters of the Nile and National Rifle Association.

Services were held Tuesday at Niday Funeral Home in Houston.

Survivors include a son, Capt. Francis V. Borup, Houston; grandsons, W. Ronald Borup, Houston and Charles H. Borup, San Francisco, Calif; sister, Mrs. Elizabeth Hollman; niece, Mrs. Carrie Ann Marquette, great-niece, Mrs. Georgia Ann Russeno, all of Houston.

FOR COMPLETE PEST AND TERMITE CONTROL
HULL PEST CONTROL
★ Commercial
★ Residential
★ Roach Eradication For Shrimp Boats Cafes - Etc
★ Yard Spraying
★ Tree Spraying
SERVING ROCKPORT & ARANSAS COUNTY "SINCE 1957"
City and State Licensed and Insured

FOR RENT
Garden Tiller, Roll-a-way Beds, Tools, Lawnmowers, T.V. and Pumps or Most Anything Else You May Need
—☆—
Hull Rental Service
MELVIN HULL, Owner
Day or Night Service
729-2370 CLOSED ON SUNDAY
729-0893 Gagon & Liberty, off Hwy. 35
c26

Shell Hauling
Fill Dirt
Tractor Mowing
Call 729-5874
ctf

RIALTO
ARANSAS PASS
Phone 758-5144
WED., THURS., FRI., SAT., SEPT. 12, 13, 14, 15
They've come a long way since that summer of '42!

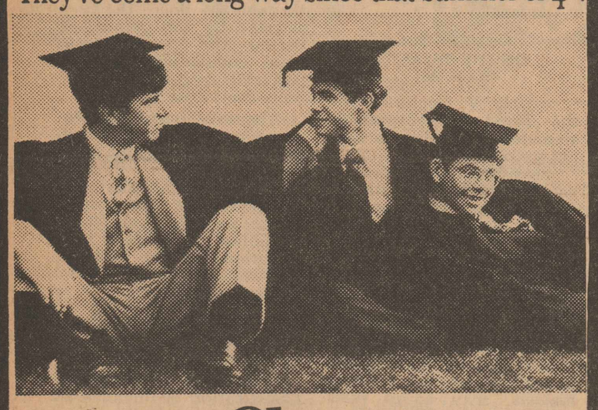

Class of '44
PG
Celebrating Warner Bros. 50th Anniversary A Warner Communications Company
SUN, MON., TUES., SEPT. 16, 17, 18
THREE BIG DAYS!
HELL, UPSIDE DOWN
At midnight on New Year's Eve the S.S. Poseidon was struck by a 90 foot tidal wave and capsized

WHO WILL SURVIVE - IN ONE OF THE GREATEST ESCAPE ADVENTURES EVER!
IRWIN ALLEN'S production of THE POSEIDON ADVENTURE
Combining the Talents of 15 Academy Award Winners
20th Century-Fox presents "THE POSEIDON ADVENTURE" starring GENE HACKMAN · ERNEST BORGNINE · RED BUTTONS · CAROL LYNLEY · RODDY McDOWALL · STELLA STEVENS · SHELLEY WINTERS co-starring JACK ALBERTSON · PAMELA SUE MARTIN · ARTHUR O'CONNELL · ERIC SHEA and LESLIE NIELSEN as The Captain · a RONALD NEAME film produced by IRWIN ALLEN · directed by RONALD NEAME · screenplay by STIRLING SILLIPHANT and WENDELL MAYES from the novel by PAUL GALLICO music by JOHN WILLIAMS · PANAVISION® · COLOR BY DELUXE®
PG PARENTAL GUIDANCE SUGGESTED Some material may not be suitable for pre-teenagers
20th Century Fox

THE GET-A-WAY CLUB
HWY 361
(Between Ingleside & Aransas Pass)
PRESENTS
BUBBA CLAWSON
ON THE GUITORGAN
AND
MIKE HENDRICK
ON THE DRUMS
FRIDAY AND SATURDAY 9:00 - 1:00
★ ★ ★
SUNDAY, SEPTEMBER 16
FRANKIE STRUB
AND THE
NEW ORLEANS ASSEMBLEY
—DIXIELAND JAZZ—

OUR NEW FALL LINES ARE IN!
GREAT SELECTION OF
PANT SUITS
SEPARATES
BLOUSES
DRESSES
THE CLOTHES LOCKER---WHERE ELSE CAN YOU FIND GREAT LOOKING APPAREL---EXCELLENT QUALITY---MODERATE PRICES---AND FRIENDLY SERVICE?
BY THE WAY, DID YOU KNOW THE CLOTHES LOCKER ALSO CARRIES A NICE SELECTION OF JEWELERY AND GIFTS?
THE CLOTHES LOCKER
HWY 361
(Next to Jim's Sporting Goods)
Ingleside, Texas
c26

FIGHT CANCER
American Cancer Society

COVE DRIVE IN THEATRE
Phone 729-5333 Rockport, Texas
Starting Time 8:15 p.m.
Thurs., Fri., Sat., Sun., Sept. 13-16

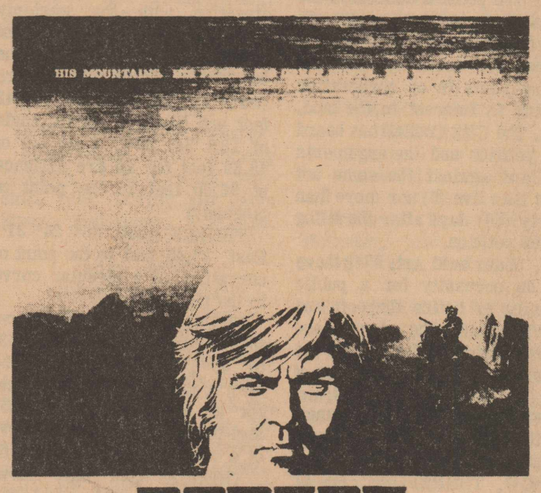

ROBERT REDFORD
IN A SYDNEY POLLACK FILM
"JEREMIAH JOHNSON"

- also -
"BONNIE AND CLYDE"
Starring Warren Beatty and Faye Dunaway

c26

NOTICE TO All Area Artists AND Craftsmen
YOU'RE INVITED!
TO THE 3RD ANNUAL Riverside Art Show
Sunday, Sept. 16, 9:30 a.m. - 6:00 p.m.
Town Plaza Mall, Victoria, Tex.
PLAN NOW TO PARTICIPATE
Adult pre-registration fee $5.00 per person — after Aug. 16, $7.50
Student pre-registration fee $2.50 per person — after Sept. 1, $4.00.
For further information call 573-3641.
Inquire about student art contest.
SPONSORED BY THE VICTORIA JUNIOR WOMAN'S CLUB TO ENCOURAGE ARTISTS AND CRAFTSMEN AND PROVIDE AN OUTLET FOR THEIR WORK.
Riverside Art Show, c-o Victoria Junior Woman's Club P.O. Box 3201, Victoria, Texas 77901
NAME
ADDRESS
TYPE OF ENTRY FEE REMITTED
c26