THE WEATHER
Wichita Falls and vicinity: Tuesday, warmer; Wednesday, partly cloudy.

Wichita Falls Record News

HOME EDITION

VOL. XV NO. 190 (AP) Means Associated Press (US) Means Universal Service. WICHITA FALLS, TEXAS, TUESDAY, JANUARY 19, 1932 (UP) Means United Press (INS) Means International News Service TEN PAGES PRICE 5c per Copy

MURRAY DROPS BOMBSHELL IN MIDST OF DRYS

French Seek Extension Of Moratorium And Delay For Lausanne Conference

LAVAL FAVORS GIVING REICH ADDED TIME

Premier Issues Note After Conference With German Ambassador

CITES NEW ELECTIONS

Laval Believes Solution Of Reparations Now Impossible

PARIS, Jan. 19. (Tuesday) (AP)—The French government let it be known today that it was envisaging at least a provisional postponement of the Lausanne reparations conference.

A semi-official note was issued at midnight after Premier Pierre Laval had talked with Leopold von Hoesch, German ambassador to Paris.

The elections due this year in France, Germany and the United States were given in the note as the reasons for the contemplated postponement of the conference, which is tentatively scheduled to meet next Monday.

"The opinion is becoming more and more general in the interested international sphere," the note said, "that it is impossible to arrive at a detailed and definite solution of the problems of reparations and war debts."

Prolong Moratorium

"It seems to be agreed now in Paris and London," the note continued, "to renew purely and simply for the (German) reich the Hoover moratorium expiring July 1, 1932, and which would be prolonged under the same conditions for six months or a year.

"At the same time, the European debtors of the United States, who also are creditors of Germany, would make a common declaration asking the American government to give them the same treatment as a condition of and during the new moratorium accorded Germany."

"If an accord can be established on these bases between the Young plan signatories by the intermediary of the chancellors, the Lausanne conference will become provisionally without object, since the fundamentals of the problem will not be discussed before the end of the year by the interested government.

"Under these conditions, a meeting of financial experts might well suffice to proceed with elaboration of the convention necessary for a prolongation of the moratorium now in force."

Fumes Overcome Bus Passengers

Overcome by monoxide gas fumes from the motor exhaust, two women passengers were taken from a North Texas Coach company bus to the Wichita Falls Clinic hospital late Monday afternoon.

The victims, Mrs. F. L. Hightower, Childress, and Mrs. Aline G. Miller, Electra, were en their way to their homes from Fort Worth.

Both noticed the effects of the fumes by the time the bus reached Bowie. At their request, the driver opened all the windows. The two women were nevertheless violently ill by the time the coach reached Wichita Falls.

They were taken to the hospital at once. Physicians said they were not seriously ill and might be able to leave the hospital Tuesday.

Officials of the bus company refused to make any comment. Plainclothesmen Stubblefield and Poe investigated for the city police department.

President Opposed To Aiding Vet's Widows

WASHINGTON, Jan. 18. (AP)—Frank T. Hines, administrator of veterans affairs, today discussed with the president the measure to provide pensions for certain classes of soldier widows and orphans, which is actively opposed by the administration.

Hines, who testified on the measure before a house committee, said the president had not changed his attitude that there should be "no additional benefits this year because of existing conditions."

The bill, backed by virtually all veterans organizations, would provide $200,000,000 over a five-year period for widows and orphans and dependent mothers and fathers of men who died of non-service-connected disability.

New Trials Denied Kentucky Labor Leaders

MOUNT STERLING, Ky., Jan. 18. (US)—New trials were denied today to William Hightower, president, and W. B. Jones, secretary, of the miner's union at Evarts.

Formal sentences of life imprisonment were imposed upon the two by Judge Henry R. Prewitt as a result of their conviction for murder conspiracy in the mine killings at Evarts last May 5.

After Judge Prewitt had overruled the motions for a new trial, he called Jones before him first, asking if he had anything to say on the jury's verdict.

Texas Judge Sues Newspaper for Calling Him Republican

Official 'Greatly Hurt' Among Friends Because of Error

KARNES CITY, Texas, Jan. 18. (UP)—County Judge Tom Smiley is a Democrat. His father and his grandfather were Democrats.

When the San Antonio Express listed him in its news columns as a Republican, Judge Smiley filed a court suit asking $10,000 actual and $5,000 exemplary damages. The suit is pending.

"The statement to the effect that Judge Smiley was a Republican has greatly hurt and injured him in his standing with his friends and the citizens of Karnes county," his suit petition read.

Judge Smiley, in addition to being a Democrat, is an anti-prohibitionist, but he has announced his resignation from the Association for the Repeal of the Eighteenth Amendment because the body endorsed other political candidates.

In his open letter of resignation from the association, Judge Smiley said:

"I am an anti-prohibitionist as I always have been, but I do not think I need to belong to any organization in order to follow the principles that I always have believed; so as a new year's greeting I say, to you and yours: 'To hell with you'."

NINE JURORS SELECTED IN PAGE TRIAL

Electra Man Faces Court; For Death of Girl In Accident

Nine jurors were chosen before Judge Allan D. Montgomery in the 30th district court Monday to try Ray H. Page of Electra on a murder charge brought against him in connection with the death of Miss Evelyn Mae Patton on a highway near Electra in a traffic accident on last Nov. 13.

Denial of Intoxication

Prolonged questioning of prospective jurors by attorneys for both state and defense delayed completion of the jury. The state objected repeatedly throughout the day to the form of questions put by Bernard Martin, defense counsel.

Alleged driving of a car upon the public highway while intoxicated was made the basis for the indictment for murder brought against Page. His car, the bill sets out, struck and killed Miss Patton, who was stopped beside the highway with her escort because of tire trouble on their car.

Questioning of jurors by the defense attorney indicated plainly that the defendant will deny having been intoxicated, and will attribute the death of the girl to an unavoidable accident.

Jurors Selected

A motion offered by Mr. Martin Monday morning to quash the indictment was overruled. About 30 of the special venire of 100 men were examined in the selection of the following nine jurors: R. W. Wallace, oil refinery worker, Burkburnett; A. L. Pitts, city water department, Wichita Falls; A. L. Williams, oil field employe, Electra; H. C. McCloskey, carpenter, Wichita Falls; H. C. Switzer, salesman, Wichita Falls; Jack Hamner, oil worker, Iowa Park; B. N. Cauthorne, oil company employe, Stringtown; and C. A. Jones, drilling contractor, Electra.

Selection of the remaining three jurymen will begin at 9 o'clock Tuesday morning, it was said.

Woman Chloroformed And Home Ransacked

OSKALOOSA, Iowa, Jan. 18. (INS)—Said to have posed as a salesman of eye glasses, Charles Carlson, Milwaukee, was being held here today in connection with the chloroforming of Mrs. Marian Jones of Pleasant View, Iowa, and the looting of her home.

H. A. Berg, Fairfield, Iowa, bank cashier, was said by police to have identified Carlson as the man who cashed a check given by Mrs. Jones in payment for some spectacles.

In one of the most weird robberies in Iowa's history, the thief chloroformed the woman while he ransacked the house. She regained consciousness shortly afterwards.

Judges Meet to Select West Texas Slogan

FORT WORTH, Jan. 18. (AP)—Judges in a slogan-trademark contest launched by the West Texas Chamber of Commerce will assemble here Thursday to consider the 2,500 entries, it was announced today by Frank P. Holland, Dallas, chairman of the judging committee.

The four co-judges are A. A. Lund, packer of Fort Worth; H. L. Kokernot, ranchman of Alpine and San Antonio; T. B. Baker and C. N. Hilton, heads of hotel chains in the state.

Purpose of the slogan-trademark contest is to stimulate interest in consumption of Texas grown and Texas fed meats.

About Popeye—

Popeye will be back!

The battling sailor will return to The Record News comic page just as soon as the airmail can transport duplicate comic strips from New York.

The Record News regrets that Popeye went astray in Uncle Sam's mail this week. The story of his adventures will be resumed within a day or two.

JUAREZ OFFERS 1-DAY DIVORCE

Chihuahua Becomes Rival Of Nevada

EL PASO, Texas, Jan. 18. (AP)—Juarez, Mexico, just across the Rio Grande from El Paso, became a rival of Nevada and Arkansas in the quick divorce business today with the publication of a new one-day divorce law of the state of Chihuahua, and the filing of the first divorce action under the new statute.

Theodore R. Barton of Los Angeles gained the distinction of being the first American to file suit for divorce under the new law. He filed against Dorothy P. Barton, through Francoi Urias, El Paso attorney.

The new law, which provides in some cases for one day "mail order" divorce at $50 for each decree, became operative with its publication in the official journal.

El Paso priests scored the law today. They described it as "a bad thing for humanity and a destroyer of love."

The lawyers, however, hailed the measure as a ready source of revenue. They have advertised the inducements of Juarez for quick divorces in American newspapers and by radio from three Juarez stations.

Mutual consent divorces are provided for by the law within a single day. If the application does not show mutual consent, a 20-day delay is required until the second party can be legally notified. Residence is not necessary and consent decrees can be obtained by proxy.

Each divorce will give the state 120 pesos (about $50). Attorneys say their charge for professional services will be governed by the ability of the client to pay.

Testimony Heard In Heflin-Bankhead Row

BIRMINGHAM, Ala., Jan. 18. (AP)—Denial that absentee ballots were distributed by individuals in the 1930 election was made today by witnesses testifying at the final hearing in former Senator J. Thomas Heflin's contest of Senator John H. Bankhead's election.

The testimony was given by witnesses for Bankhead from Shelby county.

The hearings ended today. The next procedure will take place in Washington as Heflin and Bankhead present their arguments to the senate elections subcommittee.

Mail Box on Street Car Proposed for Husbands

SAN FRANCISCO, Jan. 18. (AP)—Mail boxes on street cars, the Northern California Federation of Civic organizations believes, would help solve the letter-mailing problem for husbands, as well as encourage early morning mailing of all letters.

The federation urged adoption of the plan in a resolution sent California congressmen, saying the postmaster here approved and a street car company had assured cooperation.

Nothing was said about having street car crews sell stamps.

SENATE SENDS RELIEF BILL TO CONFERENCE

Finance Measure Expected To Reach Hoover By End of Week

WASHINGTON, Jan. 18. (US)—The senate today sent the $2,000,000,000 reconstruction finance corporation bill to conference.

The action came after final attempt by Senator Copeland of New York to amend the measure so as to permit corporation loans to cities was defeated, 53 to 24.

Another amendment, by Senator Walsh of Massachusetts, providing special consideration to banks which hold city securities, was defeated, 50 to 23.

Amendment Adopted

An amendment by Senator Wheeler, that first consideration be given banks in drouth stricken states which have aided farmers was adopted.

An amendment by Senator Hull, Republican of Nebraska, to limit loans to any one corporation to four per cent of the firm's capital stock, instead of the 10 per cent maximum in the senate bill, was approved without a record vote. Without this restriction, said Howall, one corporation would be permitted to get $200,000,000 of the corporation's funds.

Report on Relief Bill

It is now expected the conference report will be adopted and the bill sent to President Hoover before the end of the week.

Senate and house conferees agreed on the $125,000,000 sum for increasing the capital of farm loan banks, a major plank in the Hoover relief program.

Meanwhile the senate manufacturers sub-committee favorably reported to the senate the $375,000,000 La Follette-Costigan bill for relief of the unemployed.

Rail Head Cites Need of Business

HOUSTON, Jan. 18. (AP)—Uniform reduction of output, rate stabilization, and the return of public confidence were cited today by Gen. William Wallace Atterbury, president of the Pennsylvania railroad, as factors necessary to bring about improved economic conditions.

He spoke at a luncheon in his honor.

"By uniform regulation limiting production and by waiting for settled conditions, I am sure business will get back to normal," he said.

"Whether that normal will be based on the standards of 1913 or 1921, it is difficult to say, but I rather think it will be based on the standards of 1913."

Chicken Heart Embryo Alive After 20 Years

NEW YORK, Jan. 18. (AP)—The fragment of a chicken heart embryo placed in a test tube at the Rockefeller Institute of Medicinal research in 1912 by Dr. Alexis Carrell started its 21st year today on what Dr. Carrell said may well be perpetual life.

The only thing that prevents man from immortality, in the opinion of Dr. Carrell, is his possession of a brain and nervous system.

All cells of the human body, excepting the brain, he said, are possessed of the properties of continuous life.

Thieves Take Car Of Police Chief's Relative

Thieves Monday night took the car of C. B. Morris, nephew of Police Chief Dick Morris, while its owner was visiting his wife, ill at the Wichita Falls Clinic hospital.

Health Tips

"DRINK 8 Glasses of Water Every Day in The Year."

Also Use Daily Times-Record News Classified Want Ads for Results

This is a Good New Year's Resolution for the Person Who Has Rental Property or Wants to Buy or Sell Anything.

WICHITA DAILY TIMES and RECORD NEWS "WANT AD HEADQUARTERS"

Rites Today at Clarendon For Pioneer Killed in Auto Crash

Special to The Record News.

CLARENDON, Texas, Jan. 18.—Funeral services for James H. Rutherford, 67, pioneer and former sheriff of Donley county who was fatally injured Sunday night when his automobile overturned six miles west of Claude, will be held from the First Baptist church here at 2:30 p. m. Tuesday.

The Clarendon Masonic lodge will be in charge of the services. An honor guard from the Memphis commandery, Knights Templars, will assist in the Masonic ceremony.

Mr. Rutherford was among the early settlers of this county. A number of years ago he served two terms as sheriff of Donley. At the time of his death he operated a rooming house here.

He died within a few minutes after his light coupe overturned and hurled him 30 feet from the wreckage of the car, which was demolished. The machine apparently had turned over several times before coming to a stop in the ditch alongside the road.

A farmer residing near the scene of the accident heard the crash. He raced to the spot to find Mr. Rutherford critically injured. The accident victim died a few minutes after being carried to the farmer's home.

Although there were no eye witnesses to the accident, it was believed, after an examination of the highway, that a rough spot in the road resulted in the wreck. The force of the impact of the car as it overturned was shown in the fact that Mr. Rutherford's watch was found more than 40 feet away from the point of the crash.

TRUNK KILLER'S FATHER PRAYS FOR DAUGHTER

Winnie Ruth Judd Goes On Trial for Death Of Her Friend

'PLAY-BOY'S' ROLE BIG

'Happy Jack' Halleran Seen As Central Witness In Court Drama

By A. M. ROCHLEN

PHOENIX, Ariz., Jan. 18. (US)—When Rev. Harvey J. McKinnell knelt in the corner of the drab little mission, hard by the big concrete courthouse, here this evening, tears trickled down his parched and wrinkled old face.

For weeks he has been praying and preaching in the churches and missions of Phoenix, but never as ardently as tonight, for tomorrow his daughter, Mrs. Winnie Ruth Judd goes on trial for her life for the alleged "trunk murders" of the women who were her closest friends Agnes A. Leroi and Hedvig Samuelson.

Play-Boy to Testify

Tomorrow morning the crowds expect to see "Happy Jack" Hallern wealthy society and business man, community chest leader and, to his friends, "desert troubadour" and play-boy, appear in the court with sixty other state witnesses to tell what they know of the sensational slayings.

Tomorrow they hope to see the curtain of silence and mystery with which County Attorney Lloyd J. Andrews has cloaked the state's case lifted just enough to reveal whether Maricopa county is going to tell the jury why Mrs. Judd killed the pretty young women, or just attempt to prove that she did and let it go at that.

Claim Insanity

And tomorrow, her attorneys will begin to build her defense to show that if she committed the crime, and if she committed it alone, she was, and is, insane and did not know right from wrong.

This, in brief, is the bird's eye view of Arizona's most sensational murder case, now ready for trial.

No wonder Phoenix expects the Judd case to develop into the trial of the century.

Nurses, doctors, ministers, playboys, tubercular convalescents, baggage men, learned psychiatrists with titles and degrees and old folks from home with lumbago and memories of the farm, slick "city dicks" and Arizona deputies in five-gallon hats will be on hand to help the state and the defense unravel the double trunk killing, if they can. The "if," it appears, cannot be ignored.

State Calls 62

The state, say those who have followed the county prosecutor's movements, may refuse to go deeply into the motive that turned the slow-spoken woman of 26 into a tigress slayer.

Prosecutor Andrews has called 62 witnesses. Their names have not been revealed, and not until they are called into court will the complete scope of the case against Mrs. Judd be disclosed.

Halloran, whose name has been linked with the case from its inception, is said to be under subpoena by the state.

"Wait until tomorrow," he said today when asked if he was called, but his manner clearly indicated that he will be a witness.

And with "Happy Jack," the case promises to swing into the social gayeties of pretty young nurses and tired business men.

Services Held For Hall County Pioneer

Special to The Record News.

MEMPHIS, Texas, Jan. 18.—Funeral services for Mrs. Ellen C. Land, 80, for 42 years a resident of Hall county, were held at the First Baptist church here today with the Rev. J. M. Fuller, pastor of the First Methodist church in charge.

Mrs. Land was born in Polk county, Tennessee, Nov. 30, 1851, and came to Texas in 1866, and to Hall county in 1889. Besides her husband, R. D. Land, she is survived by four sons and two daughters, and 28 grandchildren and 17 great grandchildren.

Fear of Paralysis Ends Drinking of 'Jake'

WASHINGTON, Jan. 18. (US)—Fear of paralysis has apparently ended the drinking of jamaica ginger.

Not a new case of ginger paralysis has been reported, following the epidemic of early last year, Dr. P. B. Dunbar, assistant chief of the food and drug administration told the house appropriations committee in hearings on the agriculture department supply bill.

The number of ginger jake paralytics is estimated at 30,000.

Screen Vampire Robbed Of Jewels by Bandits

HOLLYWOOD, Jan. 18. (US)—Held up in her apartment by two masked bandits, Carmel Myers, former screen star, was robbed of jewelry valued at $20,000 and $12 in cash, the sheriff's office reported.

Enraged Cow Injures Farmer With Ax

Ryan Man Arms Himself With Sad Effect

Special to The Record News.

RYAN, Okla., Jan. 18.—L. A. Dobbs was severely injured when he sought to protect himself with an ax as a vicious cow charged him at his farm east of here Sunday.

As the animal rushed him, the farmer spied the ax, but didn't have quite enough time to use it. As he grasped the instrument, the cow reached him. The impact of her rush knocked him to the ground against the blade of the ax. His arm and wrist were cut, the arteries being severed.

Finally succeeding in battling himself free of the attacking animal, Dobbs was rushed to Ryan where his injuries were attended by a physician.

Young County Bridge Contract Is Awarded By State Commission

AUSTIN, Jan. 18. (AP)—A contract for the construction of a bridge in Young county, over the Salt Fork of the Brazos and costing $108,927.41, was included in contract awards made today by the Texas highway commission, providing for $559,796 worth of construction.

The bridge over the Salt Fork is located on highway 120. The contract for its costruction was awarded to John F. Buckner.

Construction in the several contracts let, called for approximately 50 miles of grading. Drainage structures were included. There were eight bridge projects, 18 miles of jetting and pounding embankments and 21 miles of caliche base. In addition to the young county project contracts were awarded in the following counties: Calhoun, Jackson, Freestone, Pecos, Concho, Jim Wells, Austin, Real and Jeff Davis.

Tomorrow the commission will receive bids on work estimated to cost about $500,000.

Highway 5 Hearing

C. F. Sullivant, member of the legislature from Gainesville, and a delegation sought the improvement of highway five through Cook and Montague counties. The commission agreed to build the grading and drainage structures west of the city limits of Gainesville to Montague county provided Cooke county obtained the right of way from a point west of the Gainesville city limits in an easterly direction to the end of the present project, and if practicable, through or across Gainesville.

'Rip Van Winkle' Sleeper Awakes

MONTREAL, Jan. 18. (AP)—A "Rip Van Winkle" who puzzles physicians awoke today after a week's slumber and decided to take a rest.

Ernest Lemay took a room in a hotel, giving his address as Springfield, Mass., and went to sleep. After 24 hours the alarmed proprietor called police. Lemay woke up for a few minutes as they shifted him to a hospital, and opened his eyes again when they took him to police headquarters for examination and back to the hospital again.

Otherwise his doze was uninterrupted and he ate no food. When he awoke today, physicians said he must rest a few days to build up his strength.

'Raymond Jackson' Is Popular Name

MUSKOGEE, Okla., Jan. 18. (AP)—Each claiming to be Raymond Jackson, Seminole Freedman, two negroes appeared in federal court here today, suing the Carter Oil company for an accounting of a million dollars in royalties taken from Jackson's allotment.

The oil company and Raymond's parents claim the youth was killed by a train in Arkansas, 11 years ago.

One of today's claimants brought suit in October, 1930, but disappeared on the second day of the trial. The case was dismissed and he is seeking to reopen it, claiming he was kidnaped. The other "Raymond" comes from California and enters a new suit.

A number of others have set forth their right to the oil fortune from time to time.

Cousins Seek to Get Money Left Hospitals

DETROIT, Jan. 18. (US)—Six cousins, attempting to break the will of Emma J. Farwell, who left her $5,000,000 to found two charity hospitals, today attacked the powers given Sidney T. Miller, her attorney and claimed Miss Farwell was "an alcoholic tippler."

HORN TALKS AS SURGEONS CUT

Texas Tech President Undergoes Operation

LUBBOCK, Texas, Jan. 18. (AP)—Dr. Paul W. Horn, president of Texas Technological college, commented on his case with physicians and nurses while he underwent an emergency operation for appendicitis here this afternoon.

The incision was made after the college president was given spinal anaesthesia. Doctor Horn was conscious during the 22 minutes he was on the operating table. The operation was "entirely successful," his physicians said, adding that the doctor was suffering of an acutely inflamed appendix.

Doctor Horn became ill Sunday night and reported for examination at a local hospital Monday. After diagnosis, the physicians decided to perform the operation at once.

Redcoats Plan To Beseige Trapper

AKLAVIK, N. W. T., Jan. 18. (AP)—Trudging along behind a dog team on a not too well-packed trail, 10 mounties were en route today to the isolated Rat river region for a third attempt to dislodge a hermit trapper from his fortified cabin.

Twice have patrons of the Royal Canadian Mounted police been thwarted in attempts to take Albert Johnson, charged with shooting and wounding Constable A. W. King, when the officer attempted to question him about complaints of Indians that their trap lines were being robbed.

The patrol of 10 left Saturday on the 80-mile trip into the isolated region, carrying sufficient ammunition, food and provisions for a long siege at Johnson's cabin.

Lack of supplies caused failure of other attempts to take him.

Nocona Officers Take Man For Auto Theft

Special to The Record News.

NOCONA, Texas, Jan. 18.—Montague county officers returned here late this afternoon from Healdton, Okla., with an automobile stolen here Sunday and a man who is to be charged in the theft.

The prisoner, was returned by Joe Reynolds, city marshal, Charlie Bennett, deputy sheriff, and Joe Martin, to whom the car belonged, after he had waived extradition. A second man, wanted in connection with the theft, refused to waive extradition. Oklahoma officers transferred him to Ardmore, where he is being held.

Americans Demand Release of Mahatma

NEW YORK, Jan. 18. (US)—American religious leaders, numbering 106 clergymen from various parts of the country, today announced that they have cabled Prime Minister Ramsay MacDonald of England a demand for the release of Mahatma Gandhi.

ANTI-SALOON LEAGUE DAZED BY BILL'S PLAN

Regional Zones With Laws Acceptable to Voters Are Proposed

DENOUNCES SALOON

Oklahoma Governor Addresses National Conclave Of Anti-Salooners

WASHINGTON, Jan. 18. (UP)—Gov. William H. (Alfalfa Bill) Murray amazed a national convention of the Anti-Saloon league tonight by submitting a plan for regional liquor control to the bone dry organization.

As soon as he had finished, the league's executive committee met to consider whether a statement should be made deploring that Murray should have even suggested the possibility of a change in the laws and decided not to issue one.

Outlines Plan

Frock-coated, bushy-haired, the Oklahoma governor and presidential possibility outlined a "possible" plan by which states that wanted beer and wines could have them and dry thinking states could remain dry.

His plan would provide for a series of regional liquor treaties among groups of states, dry or wet. Wine and beer states would not be able to ship liquor to or through dry states.

Apparently in deference to the shouted opposition of preceding speakers to any change in the liquor laws, and insistence that any executive should uphold the constitution, the rustic-looking governor, frowning in his effort to select every word with care, toned down somewhat the straight-forward uncompromising language of his advance text.

Sticks to Essentials

But he left in all the essentials—the plan, the descriptions of an "innocent" Oklahoma farmer sent to jail for making his own wine; the resentment of poor people at the invasion of their "sacred castle" homes by prohibition men.

Murray, classed as a dry and a leader in the successful fight to bring Oklahoma into the union dry, left in also the following:

"I stated at that time, and it is my judgment now, that prohibition will not prove the wisest legal solution of the control of the liquor traffic. It is but the beginning of this vexatious question."

However, he inserted the word "possibly" just before the phrase "prohibition will not prove the wisest legal solution."

Opposes Change Now

He also added emphasis to the advance text idea that he opposed any change now, that he opposed repeal of the 18th amendment; and he soundly denounced candidates who might want to ride to the White House "astride a beer keg."

Murray was applauded lightly for 14 seconds before his speech, three times momentarily during it and 18 seconds after it. But not by the leaders. They hurried outside to talk it over. At first they sought eagerly for the full text, intending to reply to it categorically, but they could not find one.

So they decided not to make one for the time at least.

"Alfalfa Bill," upstairs, said frankly:

"I got started wrong, and I did not stick to my text. I was satisfied that a lot of the crowd did not think as I do.

He'll Back Text

"The Oklahoma superintendent of the league, who introduced me, advised me I ought to make a straight prohibition speech, and I felt, with the coldness of the audience—I watched them closely—that I might embarrass the executive committee, so I did tone down my speech. But

(Continued on Page 2)

NEW JERSEY REPEALS

TRENTON, N. J., Jan. 18. (UP)—The state assembly tonight passed a bill repealing the New Jersey prohibition enforcement act. The vote was 42 to 15.

Two weeks ago at a special session of the 1931 legislature, a similar bill was defeated. The assembly at that time was Republican while the present house is Democratic.

Power of International Bankers Has Wrecked Credit, Says Murray

WASHINGTON, Jan. 18. (US)—Governor "Alfalfa Bill" Murray of Oklahoma told the house ways and means committee that international bankers have gained control of American credit.

Seated deep in a chair, Murray smoked a cigar and drank coffee as he struck at the federal reserve system:

"In my opinion congress should not repeal or destroy the regional reserve system, but it should take away power of any international banker on the board.

"I warned President Wilson that establishment of the board would mean international bankers would get into politics and that soon they would be selecting candidates."

Even the supplying of coffee brought to him by messenger didn't relieve the pessimism of the outspoken governor. He urged a return of a system similar to the Scotch banking system that went out of existence in 1875, one that issued credit or currency on commodities.

Governor Murray strongly backed the bill of Representative McKeon, Democrat, Oklahoma, to repeal the banking act of 1875 which placed a 10 per cent tax on institutions other than national bank associations. He said:

"Pass the repeal act and you break the chain that binds the little man to the coterie that controls him."

WEATHER

WEST TEXAS: Fair, warmer in north portion Tuesday; Wednesday partly cloudy.
OKLAHOMA: Fair, warmer Tuesday; Wednesday partly cloudy.
EAST TEXAS: Partly cloudy, probably showers on west coast, warmer in northwest portion Tuesday; Wednesday partly cloudy, light to moderate northerly winds on the coast.

Weather conditions in Wichita Falls and vicinity during the 24-hour period ending at 5 p. m. Monday were reported by the Texas Electric Service company bureau as follows:

Maximum temperature	57
Minimum temperature	34
Temperature at 5 p. m.	53
Precipitation, none.	
East wind.	
Clear.	
Average wind velocity	3
Maximum wind velocity	5
Barometer	30.70

MURRAY TALKS TO DRY LEAGUE

Oklahoma Governor Offers Liquor Control Plan

(Continued From Page One)

I stick to every word of my advance text."

When Murray rose to speak, and every one thought he was going to applaud the prohibition movement, former Congressman William D. Upshaw of Georgia, got up on his crutches from a box near the platform and shouted:

"God bless you, Bill!"

Later Upshaw issued a formal statement, expressing mildly the sentiment of the league.

"I have the finest opinion of Governor Murray," he said, "but it was most unfortunate for him, after declaring for prohibition, to make a mental excursion in discussing an eventuality which I fear will be interpreted as a fundamental proposition.

"I heartily wish he had stuck to the original prohibition proposition and not considered any revision of the 18th amendment.

"There can be no retreat from the basic principle of national morality expressed in the amendment.

"I am not authorized to speak for the league, but that is the universal sentiment as I have heard it after Governor Murray's speech."

Denounces Saloon

"Alfalfa Bill," a leading Democratic presidential possibility by virtue of his recent speeches on a wide tour, expressed himself as against the saloon, which he denounced heatedly and in favor of temperance.

"I am pointing out what could be done, and how," he said, "and not offering any plan for solution." But he said also, with his usual forthrightness:

"As president of the Oklahoma constitutional convention I threw my entire strength and prestige on the side of prohibition, because I wanted Oklahoma to step in (to the union, when it was accorded statehood) duly sober.

Just Beginning

"But I stated at the time and it is my judgment now that prohibition will not prove the wisest legal solution of the liquor traffic. It is but a beginning of the solution of this vexatious question. As between prohibition and the evils of the old saloon, which many of our citizens seem to have forgotten, which became veritable brothers, not only for intemperance but gambling, pocket picking and sexual debauchery, the master of these saloons offensively insinuating himself in the school elections, and in all public movements for proper restraint of appetites and passions of men. As between the return of the institution, destroyed by prohibition, and prohibition itself in my opinion there is no argument."

Governor Murray's liquor control plan is as follows:

"It (effective liquor control) could be done within the constitution and under its limitations by the use of leagues of states and zone control; in effect a treaty between the states and the federal government—a power used but once or twice in the history of the government, yet entirely within constitutional powers and limitations.

Plan Constitutional

"I give this merely as an illustration of what can be done. It would be entirely constitutional, as in the settlement of the source of the waters of the Boulder dam, for the United States government through congress to create a commission to make a treaty between the several states by groups or zones of states in league for a common method; each state, in turn, appointing a commission to draft jointly a plan with the federal commission.

"Suppose then they should agree that a uniform law covering the entire republic could not be made satisfactory; that they found New York, Pennsylvania, Ohio, Indiana, Illinois and Wisconsin wanted beer and wine; California and the other Pacific and grape growing states wanted wines; certain other states wanted to handle liquor in a given way, for medicinal purposes only; and certain other states wanted to remain bone dry.

Legislative Power

"It would be within the power of such a commission to draw a statute, grouping these states according to their desires and wishes, and have that statute ratified by congress and by three-fourths of all the states; at the same time providing that interstate commerce should exist only between the states or groups of states permitting the sale of the same liquors.

"In other words, that interstate commerce between the beer states should be had, but not between them and other states; and likewise that those having wine alone would be forbidden such commerce with the bone dry states."

Burglars Get Cash And Jewels in Raids

Money and jewelry valued at approximately $100 was stolen in three burglaries reported to the police department here early Monday morning.

Between $18 and $20 was taken from the home of M. E. Taylor, 1810 Pearl street; thieves took $20 from the purse of Mrs. Myrtle Byrch, 2149 Avenue G; Gladys Reid, 1511 Twenty-third street, was robbed of two wrist watches and a class ring.

Ben Ward, 2806 Miami, reported he had loaned his car to a friend who did not return it.

Pile Sufferers

Can You Answer These Questions?

Do you know why external remedies do not give quick and permanent relief?

Why cutting does not remove the cause?

Do you know the cause of Piles is internal?

That there is congestion of blood in the lower bowel—the veins flabby, the parts almost dead?

Do you know that there is a harmless internal remedy for itching, bleeding or protruding piles discovered by Dr. Leonhardt and known as HEM-ROID that is guaranteed?

HEM-ROID banishes piles by removing the cause. It stimulates the circulation in the lower bowel—drives out the thick impure blood, heals and restores the affected parts.

Dr. Leonhardt's HEM-ROID has an almost unbelievable record of success right in this city. So why waste time on external remedies or worry about an operation when Allison's Drug store invites every Pile sufferer to try HEM-ROID with guarantee of money-back if it does not end their Piles no matter how stubborn the case?—Adv.

Oneal Urges Property Owners to Pay Delinquent Taxes and Save Penalties

An appeal to property owners to pay current and delinquent taxes on or before Jan. 31 was made by Senator Ben G. Oneal in a radio address Monday night.

Senator Oneal pointed out that the state law allowing the remission of penalties and interest will mean a great saving to property owners, but that less than two weeks remain in which to make payments.

"On your taxes for 1930 that you have not paid you will, if they are paid by Jan. 31, save between 14 and 15 per cent," he declared.

"On 1929 taxes you will save 22 per cent; on 1928 taxes 28 per cent and so on with an increasing percentage of saving. Looking at the matter from his own financial standpoint, the property owner cannot afford to let this opportunity go by if he can possibly raise the money."

Senator Oneal, who sponsored the tax relief program in the state legislature, declared he had no criticism to make of those unable to pay taxes. Those who can raise the money, he said, should make the payments to aid the public schools and various divisions of the government as well as to save penalties and interest. He expressed the opinion that the legislature would not again enact legislation removing penalties and interest on delinquent taxes.

Wellington Man Seeks Legislative Seat

Special to The Record News

WELLINGTON, Texas, Jan. 18.—John Puryear of Wellington has announced his candidacy for the office of representative of the 122nd district of Texas, subject to the Democratic primary in July. The 122nd district is composed of Collingsworth, Wheeler, Gray and Donley counties, and in which district Dewey Young of Wellington is the present representative. Young has made no public announcement as yet in regard to becoming a candidate for re-election. Puryear has been engaged in farming in Collingsworth county since 1903.

Death Rate of Fish Explained by Scientist

NEW YORK, Jan. 18. (AP)—A theory that the high mortality rate among goldfish in captivity is caused by lack of privacy in their glass bowls was dynamited today by Carl Thompson, owner of a hospital that treats only fish.

He said self-consciousness and embarrassment had no effect on the death rate. Instead, he explained, the rate generally is due to the fact that few people realize a fish must have a full gallon of water for each inch it is long.

Officer to Return Escaped Prisoner

Deputy Sheriff Pat Allen left Monday for Galveston for the purpose of bringing H. P. Rich, apprehended there recently on a misdemeanor charge, back to Wichita county.

Rich broke jail here with Tom Shook about three years ago, and had been at large since that time. He was being held on a burglary complaint before his escape from the local jail.

Finger prints sent to the department of justice at Washington lead to the identification of Rich. They were forwarded to Jimmy Gonzales, finger print expert with the city police department, who identified the prisoner at Galveston as the man wanted here.

Fee Suit Testimony To Close Tuesday

Introduction of evidence by the plaintiff required all of Monday before Judge W. W. Cook in the 78th district court in the suit of M. L. Tittle vs. Wichita county for more than $13,000 in fees for alleged collection of delinquent taxes from 1919 to 1922.

Examination of witnesses by the plaintiff will be resumed at 9 o'clock Tuesday morning, attorneys said. It was predicted that the taking of testimony will be completed by both sides before adjournment Tuesday evening.

The plaintiff is represented by T. R. Boone and E. T. Duff. County Attorney L. V. Abernathy, Harvey Harris and Thelbert Martin represent the county.

Archer City Voters Hear McFarland and Baccus

Special to The Record News.

ARCHER CITY, Texas, Jan. 18.—Two candidates for congress from the 13th congressional district visited in Archer City today in the interest of their races. They were W. D. McFarland of Graham and Judge G. W. Baccus of Vernon.

Both candidates are well known to the voters of Archer county. The congressional aspirants announced that they were seeking election to the place now occupied by Guinn Williams of Decatur. Both expressed the opinion that although congressman Williams had announced that he would not be a candidate for re-election that indications point toward his seeking to hold the place another term.

Negro Injured in Fall Down Elevator Shaft

Clarence Wright, negro porter at Silver's store, 920 Indiana, is in a serious condition at the Wichita General hospital after a story-and-a-half fall down the elevator shaft at the store early Monday afternoon. Physicians said he had several broken ribs and a ruptured lung. They expressed hope for his recovery.

The negro apparently thought a car was waiting as he stepped into the empty shaft.

Shilo Scrivenor Faces Court on Murder Count

HOUSTON, Jan. 18. (AP)—The murder trial of W. S. "Shilo" Scrivenor, accused in the gang murders of Mr. and Mrs. C. A. "Keggy" Jones, proceeded slowly today.

At the day's adjournment only five jurors had been selected. Veniremen were qualified largely as to their willingness, or unwillingness, to assess the death penalty.

Salvation Army Closes Meeting

Thirty young people pledged themselves to life work in the Salvation Army during the three-day congress for young people's leaders of Northwest Texas held here during the past three days, according to Ensign A. Shultz, local commander.

During the congress, it was said, there were 66 professions of Christian faith, 52 of them coming at the close of Sunday morning's service. The remaining 14 were added Sunday night.

Approximately 150 leaders from Abilene, Pampa, Amarillo, Graham, Big Spring, Lubbock, and Plainview were in the city for the three days' council, Ensign Shultz reported. National officers of the Salvation Army from Atlanta, Ga., including Lieutenant Commissioner Alexander M. Damon, southern commander, were present at the conference here, along with several of the state officers from Dallas.

Officers who participated in the congress left shortly after noon Monday, and delegates from the various cities represented left during the afternoon for their respective homes. They were entertained by residents of this city during their stay here.

State Deaths

W. P. NICHOLS

Special to The Record News.

CLARENDON, Texas, Jan. 18.—W. P. Nichols, 79, succumbed to a severe heart attack last week at his home on the eastern outskirts of the city.

Mr. Nichols was born in Franklin county, Georgia, in 1853. He grew to manhood there.

The deceased is the father of S. T. and John Nichols of Clarendon.

CHARLES MILLICAN

FREDERICK, Okla., Jan. 18.—Charles Millican, brother of Mrs. S. E. Russell, died Friday morning at his Springfield, Colo., home. Mr. Millican formerly lived near Frederick. His widow, one daughter, a sister and three brothers survive.

NEGRO BATTLERS HELD

Charges of aggravated assault were filed Monday by County Attorney Louis Abernathy before Judge Irvin J. Vogel in the county court at law against two negroes brought from Electra by Roy Hart, night chief of police there. The defendants were said to have engaged in an affray Sunday night, each armed with a knife. Ineffective use of a pistol by one of the participants later in the fight also was charged.

At the first sign of a COLD



get this →



do this →

Relief!

Head hot and stuffy from a cold? Mistol, quick! A few drops in the nose from the handy dropper; quickly feel better. Approved by physicians—at any drug store.

Mistol
REG. U.S. PAT. OFF.

How To Clear Away All Pimples

Cleanse the skin with Resinol Soap. Apply Resinol Ointment to pimples. After a few moments wash off. This simple soothing treatment, once or twice daily, will make your skin clearer, fresher, more glowingly healthful.

For sample of Resinol Ointment with new booklet on Skin Treatment For Health and Beauty, write Resinol, Dept.S1 Baltimore, Md.

Resinol (AT ALL DRUGGISTS)



REFUND GIVEN FINAL VOTE

Council Prepares Forms For Tax Applications

An ordinance providing for the remittance of penalties and interest on all delinquent city taxes paid between Oct 1, 1931, and Jan. 31, 1932, inclusive, was passed on its third and final reading by the city council Monday night.

Forms are now being prepared for the use of taxpayers in making application for the refund of penalties and interest paid on delinquent city taxes prior to Dec. 29, the date upon which the council first voted to remit such charges. The application is to be made in duplicate to the city tax collector. All such applications must be filed not later than Jan. 31, 1932, it will specify.

In future elections, voters in precinct 22 of the city will vote at the Evans Pharmacy on Hayes street instead of at the P. P. Langford garage. The change was ordered by the council Monday night in response to a petition submitted by numerous citizens in that section of the city.

City Manager V. R. Smitham was instructed to confer with officials of the Wichita Falls Traction company for the purpose of obtaining more frequent street car or bus service in the Scotland addition. Since Jan. 14, it was said, that district has been without street car service from about 9:30 a. m. to about 4 p. m. each day. G. E. Kiner appeared before the council as a representative of Scotland addition residents, to ask for an improvement in the service.

Mr. Smitham and J. S. Bridwell also were asked by the council to confer with officials of the Wichita County Water Improvement districts and of local refineries with reference to providing the refineries with city water during the winter months. Water for the refineries now is being drawn from ditches of the irrigation district, it was shown. Arrangements for a winter supply of water from the city for such industries are desired, it was pointed out, so that the irrigation ditch may be allowed to remain empty for several months.

An ordinance appropriating $2,615 from the general fund for the care of charity patients at the Wichita General hospital during the ensuing three months, and for a new boiler in that institution; and $4,000 to the tax department for the refunding of penalties and interest paid on delinquent taxes between Oct. 1 and Dec. 29, was passed on three readings as an emergency measure.

Another ordinance granting the Fort Worth & Denver railway permission to cross Eleventh and Twelfth streets with a spur track between Ohio avenue and the railway's right-of-way, was passed on its first reading.

All members of the council were present.

School News

By HELEN BROODO

Spanish Club

A program centered around Spanish social life held the attention of about 100 high school students at the meeting of the Spanish club Monday morning.

The numbers on the program were as follows: Spanish dance in a Mexican costume by Miss Maurine Adams; Spanish jokes by Carl ten Brink; "Spanish Life and Customs," a paper by Inez Sims.

Although the roll of paid membership up to date contains only about 50 names, over 100 students gathered in the high school auditorium to see and hear the program.

College Dance

Members of the Junior College Spanish and French clubs are selling tickets for the big dance at the Y. M. C. A. Friday night.

The dance, sponsored by the two clubs, is for the purpose of raising money to pay the clubs' expenses in the Wai-Kun, college annual, this year.

This method has been resorted to as a result of a ruling against assembly pay programs.

Cleaning of Water Mains to Start Soon

Openings are now being made in many of the mains in the city water distribution system preparatory to the early use of "go-devils" for cleaning accumulated sediment from the lines, it was learned Monday from City Manager V. R. Smitham.

Work with the cleaning devices is expected to begin within 10 days, it was announced. Inserted at one end of a water line, the cleaning device will move forward by water pressure from behind, loosening and removing all accumulated solids now attached to inner walls of the pipe. Six-inch lines will be the first to be cleaned, it was said.

666

666 Liquid or Tablets used internally and 666 Salve externally, make a complete and effective treatment for Colds.

$5,000 in Cash Prizes

Ask Your Druggist for Particulars

HUMPHREY PRINTING CO.

Phone 9175

All Classes of Printing, Ruling, Bookbinding

Basement City National Bldg.

SPECIALS

A&P ESTABLISHED 1859 "WHERE ECONOMY RULES"

FOR MONDAY TUESDAY AND WEDNESDAY

COMPOUND Swift's Jewel 8 Lb. Can 61c

BUTTER Wichita Maid, Lb. 22c

SUGAR Pure Cane 10 Lbs. for 49c

FLOUR Pillsbury's Verigood 24 Lbs. ..... 47¢ 48 Lbs. ..... 89¢

POTATOES The Best Grade 10 Lbs. for 19c

SOAP Luna White Laundry 10 Bars for 28c

IONA CORN 3 No. 2 Cans 23c

Meat Market Specials

Sunnyfield Sliced BREAKFAST BACON 25c

PURE PORK SAUSAGE 100% Pure Pork 9c

PIG LIVER Fresh 2 Pounds 19c

PORK CHOPS 15c

SEVEN STEAK .... 2 lbs. 25c

SALT MACKEREL .. 2 for 19c

THE GREAT ATLANTIC & PACIFIC TEA CO.

DANCERS STAR IN MINSTREL

200 See Fine Show At Parish House

Two hundred persons who attended the minstrel and vaudeville given at the Episcopal parish house by the Men's club of that church Monday night found a solid evening's entertainment crammed into a program of exactly one-hour's duration.

Unusually brilliant tap dancing set a fast pace early in the bill and maintained it throughout the hour, climaxing in the performance of Charles Doran, local instructor. Mr. Doran swept the audience off its feet Monday night with a scintillating demonstration of patterns both plain and fancy. He responded with encores to insistent applause until literally "run down."

Bill Hardy and Darrel Payne, first-string blackface end men, ran a close second to Mr. Doran in commanding the show with a volley of tap dances. A third featured team of tap dancers were Felix Jr., and Miss Mary Jane Payne. Matching the excellence of their elders in execution, they were a delightful spectacle in white collegiate attire.

Humorous quips drawn from the end men by Interlocutor Claude Woods contained more than the usual punch, and were original.

Vocalists also drew their full share of applause in Monday night's performance. Soloists were Frank Haley, George Napier, L. R. Thurman, and George Taylor (with his guitar). Mr. Taylor presented two encores after singing "Old Fashioned Lady." Two numbers also were sung by the high school quartet, composed of Quinn Holder, Ed Silk, Leonard Baggett and Fraser Arwood.

Leon Winn of Iowa Park was pianist and musical director for the show, with George H. Hodgins as general director. W. E. Hunter, Kenneth Bebb, Mr. Napier, Jack West, L. A. Dickerson, J. Paul Lynn, Bill Huff, Mr. Thurman and members of the high school quartet comprised the circle.

The minstrel is to be repeated Tuesday night at 8:15 o'clock.

BEWARE THE COUGH OR COLD THAT HANGS ON

Persistent coughs and colds lead to serious trouble. You can stop them now with Creomulsion, an emulsified creosote that is pleasant to take. Creomulsion is a new medical discovery with two-fold action; it soothes and heals the inflamed membranes and inhibits germ growth.

Of all known drugs, creosote is recognized by high medical authorities as one of the greatest healing agencies for persistent coughs and colds and other forms of throat troubles. Creomulsion contains, in addition to creosote, other healing elements which soothe and heal the infected membranes and stop the irritation and inflammation, while the creosote goes on to the stomach, is absorbed into the blood, attacks the seat of the trouble and checks the growth of the germs.

Creomulsion is guaranteed satisfactory in the treatment of persistent coughs and colds, bronchial asthma, bronchitis and other forms of respiratory diseases, and is excellent for building up the system after colds or flu. Money refunded if any cough or cold, no matter of how long standing, is not relieved after taking according to directions. Ask your druggist. (adv.)

Headaches From Colds Relieved In 3 Minutes

A simple head cold often produces intense suffering from headache, neuralgia, etc., and you can get soothing relief in three minutes with "B.C.," a reliable, pleasant acting remedy.

"B.C." is prepared by a registered pharmacist, compounded on a different principle from most relieffiving agencies in that it contains several ingredients, used by many physicians, so blended and proportioned as to accomplish in a few minutes what we believe no one drug formula can do in so short a time.

"B.C." should also be used for the relief of muscular aches and pains, reducing fever, and quieting a distressed nervous system without opiates, narcotics or such habit forming drugs. Get "B.C." wherever drugs are sold in 10c and 25c packages.—Adv.

Valedictorian at Electra Stricken With Illness

Special to The Record News.

ELECTRA, Texas, Jan. 18.—Here's a tough break. Truceal Davis, daughter of Mr. and Mrs. Hugh K. Davis, was declared valedictorian of the high seventh grade last Wednesday afternoon. She had studied hard the past four months and averaged 94.2 in her grades. The graduating exercises were scheduled for Monday evening, Jan. 18, and Truceal began preparing her valedictory address. Sunday she was confined to her bed with a case of diphtheria.

KILLED BY TRAIN

OKLAHOMA CITY, Jan. 18. (UP)—Ernest Holbrook, 38, a transient, was killed today when he fell under a Rock Island train near the union station.

Knock That Cold In A Jiffy

Relief Now Almost Before You Know It

If you want quick relief from a cold, go back to first principles and use something you know does the business—don't start "trying" a lot of fancy ideas or remedies. Even a "little" cold is too dangerous to take chances on.

Get Hill's Cascara Quinine. A scientific formula made to do ONE THING WELL: to knock a cold in a jiffy, not to cure a hundred different things.

Take two tablets now. Then follow directions on box. Drink lots of water, too—that's all. Soon those mean, aching pains in head and body begin to go; the cold breaks up; poisons leave your system. Almost before you know it, you feel like a new person.

If it doesn't do that, your money back. Get a box now. You'll be surprised at the speed with which it works. Costs only a few cents.

HILL'S Cascara Quinine Compound

SYNCRO-MESH, QUIET SECOND AND FREE WHEELING—ALL THREE IN THE NEW PONTIAC



Look for thoroughness in Pontiac engineering. In all new Pontiacs, Syncro-Mesh makes gear-shifting effortless—second gear is really quiet—and free wheeling permits you to coast along at will. Then shift gears without touching the clutch. *You get not just one, but all three of these big improvements in all Pontiacs at no extra cost.*

Chief of Values..

Pontiac offers these important developments at no extra cost

SYNCRO-MESH
QUIET SECOND
FREE WHEELING
RIDE CONTROL
LONGER WHEELBASE
INCREASED POWER AND HIGH SPEED
GREATER ECONOMY
NEW, ROOMIER FISHER BODIES
RUBBER CUSHIONING AT 47 CHASSIS POINTS
ENCLOSED SPRINGS
RIDING COMFORT
FULL PRESSURE LUBRICATION

NEW PONTIAC SIX

Brings the Important Developments of the Year to the Low-Price Field

Pontiac Six also offers Ride Control—that remarkable new improvement which permits you to regulate shock absorber action to all driving conditions. This is but one of its riding comfort features. Bodies are longer and roomier. Interiors are deeply upholstered and richly appointed.

Pontiac's spirited performance is based on an over-size engine improved to provide greater horsepower and higher top speed. Yet no more fuel is used than in cars built for economy alone. See the new Pontiac Six . . . arrange for a demonstration! G. M. A. C. time payment plan available if desired.

NEW PONTIAC V-8

Offers the Distinction of V-8 Performance at a List Price under $850

It is the V-type motor that makes some of the world's finest cars so brilliant and reliable. Now this distinguished power plant is offered in the Pontiac V-8 at the lowest price ever known.

In addition, there are such refinements as effective body insulation against heat, cold, and noise—such upholstery and finish as you obtain only from fine Fisher craftsmanship.

If you have driven lesser cars, learn how economically you can graduate to V-8 ownership; if more expensive ones, how Pontiac V-8 meets your needs and tastes for much less money. Let us demonstrate it to you, thoroughly.

BEN LOCKHART COMPANY

605-7-9 Lamar Phone 3047

AN OUTSTANDING GENERAL MOTORS VALUE

NEW PONTIAC SIXES AND V-EIGHTS

CLAY COUNTY RACES THICKEN

29 Candidates Announce For Numerous Offices

Special to The Record News.

HENRIETTA, Texas, Jan. 18.—With the addition of several new candidates, the list of candidates for offices in Clay county has increased to 29. The slate for the Democratic primary election to be held in Henrietta next July, now includes the following candidates:

For representative, 110th district, Sam Householder, Byers, and Sherwood Gowan, Bellevue; for district judge, 97th district, Vincent Stine, Henrietta; for county judge, T. K. Howard, Henrietta and Swain Burkett, New London; for county attorney, Frank Bunting and Earl Hall, Henrietta; for sheriff, Bill McAdams, J. F. Donnell and E. F. Gilbow, Henrietta; for tax assessor, A. L. Parker, W. L. Mount, Henrietta, J. H. Douglass, Bellevue, and R. V. Ligon, Byers; for county clerk, L. C. Kelley; for district clerk, Jessie C. Chesnutt; for tax collector, J. T. Petro; commissioners: precinct one, J. E. Shaw, J. V. Boyd, Frank Hurn; precinct two, M. A. Moon, Oliver Lilly, H. M. Tannahil, R. L. Denny; precinct three, A. S. Hodges, C. P. Mayfield, Jim Garrett; precinct four, F. L. Aulick; for public weigher, precinct one, John A. Bragg.

Salaries Reduced In Collingsworth

Special to The Record News.

WELLINGTON, Texas, Jan. 18.—Reductions in salaries of county officials in Collingsworth were announced by members of the commissioners' court following their meeting in Wellington this week. This action, they said, was taken by the court due to existing conditions and because of the fact much of the tax money is delinquent.

Reductions were announced as follows: Sheriff's salary reduced from $1,200 to $800; treasurer from $1,800 to $1,400; county judge from $1,500 to $1,400; each commissioner from $1,200 to $1,000; county clerk from $840 to $720; district clerk from $600 to $480; county librarian from $540 to $420. Some of the offices pay fees in addition to salaries and the fees will of course continue unchanged. Salary cuts will bring about a reduction in the county's expenditures of slightly more than $2,000 annually, and the fact that commissioners have discontinued the offices of county agent and county demonstrator brings an additional $2,000 reduction in the county expenses.

Iowa Park News

Special to The Record News.

IOWA PARK, Texas, Jan. 18.—Miss Josephine Ellis, Mrs. L. E. Ellis and Miss Nellie Cowart visited Mr. and Mrs. Delbert Moore at Vernon Sunday.

C. B. Stapp and Miss Hazel Cunningham of Wichita Falls visited friends in Iowa Park Sunday.

Mr. and Mrs. Hartson Fillmore and little son, Dustin, of Wichita Falls, were guests of Mrs. Susie Carpenter Sunday.

Mrs. John B. Barbour is at the General hospital in Wichita Falls for treatment.

Mrs. M. A. Love went to the Clinic hospital in Wichita Falls Friday for a course of treatments.

Mrs. Frank Clark and Miss Ela Simmons are visiting Mrs. Clark's daughter, Mrs. Travis White, and family of Dallas.

Mr. and Mrs. Dee Bankhead and family have moved to their farm in the irrigated district south of town.

Clyde Fillmore of Shamrock was a recent visitor in Iowa Park.

Mr. and Mrs. John Meeks of Frederick, Okla., were the weekend guests of Mr. and Mrs. Troy Hagar.

Mr. and Mrs. John Jones of Dallas visited friends in Iowa Park recently.

Mrs. Metz Flippen has returned from a visit with relatives in San Antonio.

Mr. and Mrs. Roy Carlton and children visited friends in Wichita Falls Saturday.

State Option Plan Submitted by Tydings

WASHINGTON, Jan. 18. (AP)—A proposed constitutional amendment to permit states to take prohibition or leave it alone was introduced today by Senator Tydings, Democrat, Maryland.

He said it was "prepared by an organization of unusual standing and passed upon by some of the best lawyers of our state."

A memorandum he submitted with it bore the letterhead of the "local self government league," Baltimore.

If adopted it would provide state option by popular vote.

P.-T. A. of Electra School Will Discuss 'Health'

Special to The Record News.

ELECTRA, Texas, Jan. 18.—Mrs. Charles F. Birkhead, president, announces that the First Ward-Waggoner Ward Parent-Teacher association will hold its regular monthly meeting Thursday afternoon at the Waggoner ward school. "Health" will be the subject of the program, and Dr. C. W. Monroe, city health officer, will give the principal address. Several musical numbers are being arranged, also. Mrs. Leonard Gillum is chairman of the program committee.

The Ultravirus of
COLDS
must be expelled from within

Ultravirus is a type of poisonous germ that science has been unable to isolate . . . it gets *into* the system and spreads rapidly. The outward symptoms are but evidence of the inward poisons at work.

Isn't it foolish, then, to waste valuable time treating the symptoms when you can eliminate the infection from the system quickly and completely with—

LAXATIVE **BROMO QUININE**

LOOK FOR THIS SIGNATURE E. W. Grove

Ruptured Men Get $3.50 Gift Free

Pay No Money—Now or Ever, for This Gift

Kansas City, Mo.—A slendid useful gift worth many times its $3.50 value to anyone with reducible rupture is now offered free to ruptured men and women. The object is to help introduce more widely a successful improved method for rupture developed by a western doctor. His method does away with leg straps, elastic belts and cruel spring bands. It is easy to use and has proven far superior to common trusses. Many have reported their ruptures better. Often in a very short time. Others say they no longer need any support. The doctor wishes to demonstrate it to 5,000 more men this month. He offers to send it on 30 days' trial and will send the $3.50 gift with the method. After the trial if you are willing to go back to your old truss simply return the method and keep the $3.50 gift for your trouble. The doctor has published a little booklet which tells the truth about rupture cures and why trusses seldom cure. It also explains his method which will be of interest to every ruptured person. A copy together with his free gift offer will be sent on request. Address Dr. Kaiser, 2484 Koch Bldg., Kansas City, Mo.—Adv.

How to Relieve Head Noises

Good Advice for Those Who Fear Deafness

Catarrh sufferers who are growing hard of hearing, should take warning from that stuffy feeling of pressure against their ear drums, those buzzing, rumbling head noises, like steam escaping, and take prompt, effective measures to stop this trouble. Head noises due to catarrh are almost always the forerunners of deafness and most deaf folks suffer from them constantly. Often the never-ending, nerve-racking "hum" drives the sufferer almost frantic and may result in a nervous breakdown.

Thanks to a remarkable medicine, it is now possible to lessen these head noises and often completely overcome them, and with their disappearance the hearing also greatly improves, and frequently can be restored to normal. From Allison's Drug store or your druggist secure a 1 oz. bottle of Parmint (Double Strength), take this home and add to it ¼ pint of hot water and a little sugar. Take one tablespoonful four times a day. Parmint is used this way to reduce by tonic action the inflammation and swelling in the Eustachian Tubes, and thus to equalize the air pressure on the drum, and also to correct any excess secretions in the middle ear. Parmint usually gives quick, effective results.

Every catarrh sufferer should give Parmint a trial.—Adv.

PERKINS-TIMBERLAKE COMPANY

We're Closing Out Some Pretty "Nelly Don" Frocks in Our January Clearance Sale Offering Them for Half Price..

They're Fall and Winter styles in the better dresses—Jersey, Crepe and Rayons in both long and short sleeve models. Most of them are splendid for Spring wear.

Regularly these "Nelly Dons" were priced $5.95 to $10.00. Now they're

HALF PRICE

Girls' Coats

Get Them Now at HALF PRICE

Novelty tweeds or plain coatings—and some have fine fur trimmings. No off colors, all are popular. We're not holding back a coat. They all go at exactly

HALF PRICE

Sizes 7 to 16.

(Second Floor)

Two Big Blanket Specials

Just look! You may think the selling prices are printer's mistakes . . . but they're not!

Chatham All-Wool BLANKETS

Two-tone singles, combination of most beautiful pastel colors. Satin bound edges, soft, fluffy and warm for cold winter nights. Formerly $6.95. Now, each **$3.98**

Part-Wool Single BLANKETS

Size 70x80. Solid colors and plaids. Sateen bound. $2.50 and $2.98 values. Now, each **$1.79**

Blanket Section—(Street Floor)

1,000 Yards RAYON CREPE Just Unpacked New Spring Colors **25c yard**

RAMONA NAPKINS 17x17 **6 for 25c**

Fancy Art TICKING 36" Wide **19c yard**

Women's 3-Piece RAYON PAJAMAS **98c**

Just Unpacked 100 PIECES Printed FLAT CREPE **79c yard**

WOMEN'S HANDKERCHIEFS **12 for 15c**

WIZARD SHEETS 81x90 Penney Low Price **2 for $1.00**

Solid Color RAYON CREPE 1,000 yards going at **yard 39c**

66x80 PART WOOL DOUBLE BLANKETS **$1.69**

27" Arctic OUTING FLANNEL **5c yard**

36" Wizard OUTING FLANNEL **8c yard**

Extraordinary VALUES

MAINTAINING HIGH QUALITY at DOLLAR-SAVING LOW PRICES

123 WOMEN'S
Silk Dresses
Formerly Sold as High as $14.75

Starting Tuesday Morning 8 o'Clock These Dresses Will Go at **$3.98**

This price will be good as long as the Dresses last.

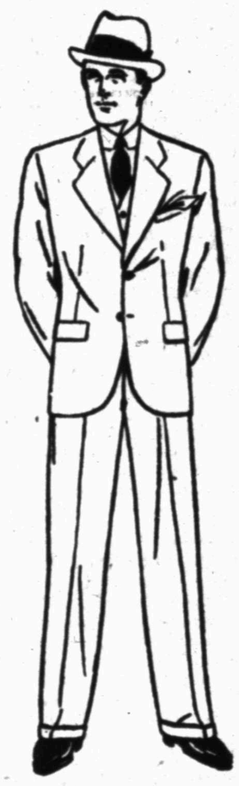


100 Children's
PILE FABRIC COATS
With muff and tam to match, going at **$4.47**
Sizes 3 to 16



36 Dozen Women's
New Spring HATS
Cellophane straw. This entire shipment of 36 dozen new hats will go at the low price of **$1.98**

A Great Value for Men!
136 New Spring SUITS $14.75



Suits that sold as high as $24.75 a year ago, going at one group price.

This is indeed the right time to buy your new, all wool suit at a great saving.

60 Dozen Men's New
Spring Felt Hats
Just unpacked this week. A real value going at the low prices of
98c to $3.98



Men's Medium Weight UNDERWEAR 49c	Men's Non-Run Rayon Athletic Shirts 25c	Men's Non-Run Rayon Athletic Pants 25c
Men's Broadcloth Athletic PANTS 25c	Men's Broadcloth Athletic SHIRTS 25c	Men's Broadcloth PAJAMAS $1.98 value 98c
Men's All Wool Slip-on Style SWEATERS $1.49	Men's Heavy All Wool Coat Style. SWEATERS $4.98 Value $1.98	Men's Leatherette WINTER CAPS 98c

PALMOLIVE SOAP **5c bar**

80x105 Crinkled SPREADS Only **69c**

High Grade MUSLIN 10 yards **49c**

AVENUE PRINTS Guaranteed Fast Colors **10c yd.**

BOYS' WOOL SWEATERS **98c**

BOYS' DRESS SHIRTS **34c**

JUVENILE SUITS 2 for **$1.00**

Men's Heavy WORK SOX A Real Value 3 Pairs **17c**

Men's Sheepfined LEATHERETTE COATS **$4.98**

Men's All Wool LUMBER JACKS $1.98 value **98c**

Men's Suede Leather JACKETS $6.90 value **$4.98**

Listen in on our radio program every evening at 7:30 o'clock over KGKO.



J. C. Penney Co. Inc.

720 Indiana Avenue



IT PAYS TO SHOP AT PENNEY'S

WICHITA FALLS RECORD NEWS

PUBLISHED DAILY, MORNING, EXCEPT SUNDAY, BY THE TIMES PUBLISHING CO.
Times Building, Corner Seventh Street and Scott Avenue, Publishers Wichita Daily Times Afternoon and Sunday

Member of The Associated Press. The Associated Press is exclusively entitled to use for republication all news dispatches credited to it or not otherwise credited in this paper and also the local news published herein

Entered at the postoffice in Wichita Falls, Texas, as second class mail matter under the act of March 3, 1879
Telephone numbers, private branch exchange connecting all departments, 4391

National Representative, E. Katz Special Advertising Agency

307 North Michigan Avenue.....Chicago 55 West Portieth Street.....New York
Monadock Building.....San Francisco Republic Bank Building.....Dallas, Texas
Waldheim Building.....Kansas City General Motors Building.....Detroit, Mich.
806 Citizens and Southern Bank Bldg., Atlanta, Ga.

The Wichita Falls Record News and Sunday Times by carrier in Texas and Oklahoma, 60c per month. The Wichita Falls Record News, daily morning, and The Wichita Daily Times, evening, with The Wichita Sunday Times and Record News—13 issues per week—for 61 per month; $12 per year. By Mail—Texas and Oklahoma, one month, 75c; three months, $2; one year, $7. Mail—Outside of Texas and Oklahoma, one month, 85c; three months, $2.50; one year, $9.00.

Advertising rates furnished on application

NOTICE TO THE PUBLIC: Any erroneous reflection upon the character, standing or reputation of any person, firm or corporation which may appear in the columns of this paper will be gladly corrected upon the notice of same being given to the editor personally at the office, Seventh street and Scott avenue, Wichita Falls, Texas.

IN CASE OF ERROR or omission in legal or other advertisements the publisher does not hold himself liable for damages further than the amount received by him for such advertising.

REGULAR CITY CARRIER SERVICE. Should you not receive your copy of The Record News by carrier by 6 o'clock in the morning on week days and 7 o'clock on Sunday morning, please telephone the circulation department, 4391, before 8 o'clock in the morning or before 9:30 Sunday morning and a copy will be sent out by special messenger service during the hours mentioned.

A Washington *Bystander*

By KIRKE SIMPSON

WASHINGTON.—The Republican national committee session in December may have had the politico-oratorical high lights provided by Secretary Pat Hurley to enliven its proceedings, but it lacked a lot of the background which made the similar Democratic show a month later a sort of national convention in miniature.

For one thing, the Republicans had no presidential nomination candidates lurking about the fringes of their gathering, busy as bird dogs. The "Who but Hoover" slogan used in 1928 was the theme song of all the G. O. P. spellbinders.

That took a lot of news steam out of it for the reporters. Political news grows best in a culture of controversy.

Not Cut and Dried

How different the Democratic committee gathering! No sooner was the date set than a scramble for hotel quarters began between forces representing probable rivals for the presidential nomination.

A whole suite was annexed for the Marylanders. It lacked only a few banners to blossom out as a real Ritchie-for-president headquarters.

Big Jim Farley of New York, Democratic state chairman and focal point of the Roosevelt-for-president drive, inhabited a string of palatial rooms. Nominally just New York state headquarters, what could it have been but a Roosevelt-for-president front line trench.

"My, my," was Farley's comment when he looked about him. "Have we moved into the White House already?"

Somebody figured out that at least half a dozen aspirants for 1932 nomination honors were hovering about that Democratic get-together.

But Ritchie and Roosevelt folk were out in the open, doing business in near-convention fashion.

What they expected to gain by this would not be clear to an observer unfamiliar with American political ways. The national committee itself has nothing to do with candidates until a nomination is made by the convention.

Paving the Way

Yet the going and coming, the conferring and whispering during the days the Democrats were in Washington may have paved the way inexorably for the action of the nominating convention next June. That's the way the thing works.

A good "front" helps a lot in politics.

Simmons Charges 'Surrender' by Demos

WASHINGTON, Jan. 18. (AP)—A charge the Democratic controlled house appropriations committee has made a "humiliating surrender" of powers to the budget bureau was made today by Representative Simmons, a Nebraska Republican.

He was a member of the subcommittee that framed the agriculture appropriations bill and filed a minority report.

"Our work was completed," he said, "when we received a request from the chairman of the whole committee, (Representative Byrns of Tennessee) that we should not include any items in this bill not recommended by the budget and should increase no items over budget figures.

"To the extent to which this policy is carried out this committee becomes merely the mouthpiece of the budget."

Electra Schools Open Second Term Today

Special to The Record News.

ELECTRA, Texas, Jan. 18.—The second semester of the Electra public school system will begin Tuesday morning. Midterm examinations were held Thursday, Friday and Monday. The various schools in the city will begin working on the contests for the interscholastic league meet in the near future. The county meet will be held in Electra this year.

Hambone's Mediations



(Copyright, 1932, by The Bell Syndicate, Inc.)

Record News' Program for Wichita Falls

1. **OIL**—Place the Wichita Falls district on a parity with other centers in the marketing of both crude oil and refined products.
2. **THE VALLEY**—Systematic, vigorous development of the irrigated valley in keeping with its possibilities as Wichita Falls' greatest physical asset.
3. **WATER**—An ample, assured supply of soft water.
4. **EDUCATION**—Maintenance of a junior college in Wichita Falls to give opportunity for higher education to our youth—the highest standards in elementary schools.
5. **THE LAKES**—Full development of the recreational opportunities offered by the three lakes.
6. **HIGHWAYS**—Early consummation of a highway program covering all the main routes radiating from this city and all the local roads that serve its agricultural community.
7. **DRAINAGE**—Solution of the drainage problem in all three phases; first, in the irrigated valley; second, with regard to Holliday creek; third, in those portions of the city now inadequately drained.
8. **GOVERNMENTAL ECONOMY**—The adoption of such means as may be found most feasible to reduce the cost of local government by elimination of unnecessary offices and consolidation of others.

Members of the Alimony club jailed at White Plains, N. Y., have radios in their cells. Which, with all the crooners on the air, is almost reverting to capital punishment.

Yet, while business most places is at a standstill, in the hula-hula there's still plenty of movement.

No More Ladies

LADIES aren't what they used to be, according to Mme. Louisa Tetrazzini, grand opera favorite of yesterday, who has returned to America for a farewell tour. She can't find any, and she is sorry.

But the vast majority of American women—and men, too—are giving three cheers because ladies, in the crinoline, mignonette sense of the nice old word, are out. Pedestals were uncomfortable. Women are having a much more interesting time since they slid down. Men may not adore them so blindly but they like them much better. A lady on a pedestal could never get very close to life.

Elaine, who lived at Shalot, as you may remember, was a perfect lady. When Sir Launcelot rode away without making a return date she lay down and died. That was all a lady could do. But the modern girls, whom Mme. Tetrazzini does not call ladies, have a fairer, broader sense of values. They know what is around the corner. They have been there. And when they receive a blow or two they fight a little harder instead of sitting on a curbstone and crying.

Tetrazzini says that women are no longer concerned about their homes and children. Still, a surprisingly large number of those women who are working are doing it in order to give added advantages to their families, and to help secure the type of home they want more quickly. Maybe it isn't ladylike. But it's a pretty good form of sportsmanship.

The word lady usually brings a drifting memory of dusky twilights, alim white hands that play with a silver tea service, voices sweet and a little breathless that sing old songs. The word lady has become confused with romance. Women at heart haven't changed at all. Tetrazzini doesn't need to worry about this. The girls who spun their dreams behind the looms at Camelot and Astolat in the shy old days, emotionally were basically the same as those who run department stores and pound typewriters. But the modern girl, with a keen urge to get into the world and be part of it, has a better sense of values, a better understanding of the work which men do, more sympathy and wisdom and tolerance and infinitely more common sense

Maybe she isn't as much of a mystery as she was in the days when she stayed at home until the moon came up, but she is considerably more interesting and companionable. Distinctly more fun.

If taking a seat in the game means not being a lady neither she, nor the men who know her, mind in the least.

Washington's Picture

PROBABLY it is too bad that New York's Metropolitan Museum of Art had to cast aspersions on the famous painting of George Washington crossing the Delaware within a few weeks of the 200th anniversary of Washington's birth. Granting that the picture was artistically defective, it is probably one of the most widely known paintings in North America; and it will be, for years to come, whether art critics assail its merits or not.

And that, by a somewhat round-about route, leads one to wish that the camera, especially the movie camera, could have been invented a couple of centuries earlier than was really the case.

This painting, like many others, owes its existence to our intense desire to have history illustrated. It isn't enough to read about things; we want to see, we want to know exactly how things looked at the moment they were happening. To read about Washington's dramatic thrust at Trenton is exciting. To see a picture of it, even a poor picture, is better.

So we get such paintings, and grow fond of them, even though we know that they are bad paintings.

But what wouldn't we give for a few photographs!

Some photographs of Washington himself, for example. We have plenty of paintings, but they don't quite make him clear to us. They contain too much of the painter; they look too noble; they don't quite come alive. If only some newspaper photographer could have caught him, say, when he was chatting with Lafayette, or when he was at ease in some inn, or when he was leading his troops into action!

And the newsreels would be priceless. If we had just a few smudged feet of blurry film showing the ragged Continentals on the river bank above Trenton, this painting would never have had to come into existence. Half a reel of Valley Forge would be worth all the revolution paintings in the world. History would be living stuff, in that case.

But we have none of these; so, in spite of the Metropolitan, we'll continue to be fond of this heavily criticized painting.

Quotations Worth Noting

Gary (Cooper) didn't stop loving me, he stopped trusting me and that's what broke us up.—**Lupe Velez, movie actress.**

◇ ◇ ◇

Neville Chamberlain, I think, will be prime minister in place of MacDonald, who will be moved on to the house of lords.—**Oliver Baldwin, son of Stanley Baldwin, British statesman.**

◇ ◇ ◇

The trade depression . . . will at some time or other become less severe.—**Sir William H. Beveridge, director London School of Economics.**

◇ ◇ ◇

When they're prejudiced against you, you've got no chance.—**Al Capone.**

◇ ◇ ◇

A man must be a self-starter. Too many people are waiting to be cranked.—**Henry Ford.**

◇ ◇ ◇

The stock market has days of optimism.—**H. L. Mencken, editor, author and critic.**

WALTER WINCHELL *On Broadway*

(Copyright, 1932, Daily Mirror, Inc.)

Portrait of Man Talking to Himself

At Police Headquarters During the Line-Up on Monday Morning: Gee, they all say they're 17 or 19 ...They all wear "snappy" overcoats—with the hammy and puffed shoulders...The extremely long coats and tan shoes...Ain't they the ones tho?..."Were you ever arrested before?" snaps Deputy Chief Inspector Sullivan, perched high on a stand, through an amplifier...."No," sulks the prisoner, blinded by the rows of lamps on the elevated platform about fifteen feet in front of the veteran officer...The large audience of badge-wearing men and women, which the "Two-Gun" Crowleys can't see, except in bunches..."No?" bellows the Deputy Chief Inspector..."In 1928 you did 6 months at the Reformatory. In 1929 you were arrested again, weren't you?"..."Yes, for grand larceny," the prisoner reluctantly admits, when he finally realizes that the copper yelling at him has the records before him on his "music stand"...Here and there a detective slumbers through the routine, which probably bores him...It was so exciting to me...I had never witnessed so spellbinding a melodrama ...Every "act" was exciting...Then the proceedings were interrupted by an attache, who thundered: "Attention!"...The audience leaps to its feet...Commissioner Mulrooney makes an entrance, nods to them all and takes a front row pew...Then they all settle back in their chairs again...They were saving the wallop of the show for the Commissioner...And what a wallop, too ...Eight desperate counterfeiters file onto the platform, before which is juggled a microphone, so that when they talk they may be heard in the far corners of the place... The first to talk confessed that he was a reporter...Hmmm...That sounds "good" for the craft...He was introduced, he said, to Mr. Plummer, the man next to him... Mr. Plummer said that he was formerly a publisher and editor...Well, now I feel better...So they finally got an editor, did they?...It's about time!...At any rate, the two newspaper men appeared intelligent... They'll probably get a sweet stretch for counterfeiting all that General Motors stock...The others were Italians, greasy looking, dirty things ..."Contact" men, they said they were...How ridiculous!...For nearly a year these Barnums had eluded the "Finest"...But they finally went the way of all flash...They had "taken" somebody for 20 Gs, but had prepared for a honey of a scoop—a five-million dollar job—and they had duplicated the General Motors and A. T. & T. certificates almost flawlessly...Wonder why all those cab drivers who are caught by the cops aiding and abetting thieves always employ the same alibi?...That they didn't know they were driving crooks... Huh—so then the inspector screams at him: "You've been arrested for the same thing twice before!"... You'd never think to look at most of them up there that they were capable of thinking up such cunning...All of them reminded you of The Man in the Street...So to the inspector's office on the 2nd floor...The uniformed lieutenant at the front desk phones to this precinct and that one..."What about that Nemo Theater hold-up last night?"...The voice at the other end didn't know much about it... "What do you mean, you don't know?" thunders the lieut...Then he phones to a Brooklyn station house..."In that stick-up last night was any one injured?"..."What? Shot in the leg? How much did they get? $20?...Get me some results, and hurry about it, too!"... So that's the New York Police Department in action?...Not bad... Wonder what the Tombs looks like? ...Never saw the Tombs, except from a cab window...Wonder if Warden Barr who they say never smiles, can be made to?...He's an easy audience—or maybe it's because he knows I'm on a paper... "The thing you printed about me was printed 4 years ago by another paper," he remarked..."I know," I told him, "that was one of the things about you I had never known before"...Wonder why the newsreel editors never snap a shot of the visitor's entrance to the Tombs?...What a shot that would be!...The glum faces of the women waiting to go in there in bunches to chat through the screen doors to their loved ones, et al...The sad pan of the high yaller gal, leaning against the cold stone because Her Man Done Somebody Wrong...The Bridge of Sighs, newly painted... Hmm...It doesn't jell with the drab side of the rest of the sector... And that bridge leading from the jailhouse to the District Attorney's office is the Bridge of Hope...Aptly christened..."The Parson," who runs one of the elevators in the Criminal Courts Bldg...Every time he opens the car gate at the main landing he calls: "This way to Freedom and Fresh Air!"...Never saw the sun shine so beautifully before either...Think I'll stay up and take a walk...No, I'll go into that clean looking restaurant near the Tombs and get some java...The corned beef looks better than it tastes... Hmm...that's the first time I ever saw any one reading my column... The three of them are sharing various sections of the sheet...Guess that middle one doesn't go for my stuff...He hasn't changed his expression yet...But he seems interested...Wonder what interests that type of chap, anyway?...Then down near the end his face lights up... "Here's a good one," he ejaculates to his chum in the adjoining chair ...Then he reads it aloud...It was the crack about the boy who lost his job at the Palace...I kept looking at him until my coffee got cold. ..."Glad something in it pleased you," I called to him..."What?" he called back...I said: "That guy's stuff is swell, ain't it?"...His face got so flushed..."I know you by your voice, Waiter!" he said, and then I went over to their table and told them I was visiting "Below the Deadline" for the first time in over two years and thanked them for even reading my drivel and shook hands with them and blew... If it weren't for all those readers... Oh, well, why get mentilsental?... Look at that big crowd of Communists barking their heads off near the N. Y. State building...And all those cops!...They wouldn't have much chance fighting that bunch of policemen...The building is protected by so many of them... On horseback, motorcycle, car and on foot...The cops listen patiently to the leaders getting themselves a mess of laryngitis...Guess I'll ankle over to the City Hall—maybe Jimmy's in...There they go tearing down the rest of those buildings in the alley where I began all these headaches...In the days when I didn't get as much of a kick out of things as I do now...They said then I'd weary of it. Yeah?...It was a dirty building, at that...Let 'em tear it down—it has a handful of ugly memories in it for me, anyway...Park Row!...Hmmm, the Pulitzer's World Building...The Bridge...Gee, look! There's green grass in the tiny parks near the Hall of Records place...Guess I'll go back to the Communists and wait for a riot..."Fellow workers!" cries one lad, lifted high on the shoulders of two colleagues...They all sing their theme ditty—and that woman with that frightful looking gold tooth makes me ill...But they have a good argument...Against the light company that tilted their bills to a minimum of a dollar even if they use fifty cents' worth of electricity ... That's wrong—and it gives them something to argue about...Wonder what those kids, who wanted to be Communists, are thinking about over there across the way in the Tombs?...Just kids—not more than 17...They will do plenty of years in Sing Sing or some jail for putting bombs on boats in the East River and then they raced up to the Bridge and waited to see the vessels blow up... They regret it now, they said—because all their leaders comfort them with is "talk, talk, talk"...Each newspaper is represented...One of the boys recognizes me..."Hello, Walter," he niftles, "whatcha' doin' downtown, learnin' to be a newspaper man?"

BELIEVE IT OR NOT - - - - - By Robert L. Ripley



© 1932, King Features Syndicate, Inc., Great Britain rights reserved.

EXPLANATION OF YESTERDAY'S CARTOON

THE STEAMING KETTLE—Hanging over the sidewalk in front of the Oriental Tea company, 57 Court street, Boston, Mass., is a huge gilt kettle, out of which steam continuously arises. The kettle, of a capacity of over 227 gallons, is made of copper plated with gold leaf, and is used as an advertisement.

The "sign" was first hung in place on Aug. 3, 1873, and since Jan. 1, 1875, its spout has poured forth a ceaseless and cheery steam cloud.

THE MAN WHO LIVED WITH A KNIFE BLADE IN HIS BRAIN—Mr. Linus Larson was a victim of an accident 30 years ago which rendered him unconscious and unable to account for what happened. Mr. Larson was subject to periodical losses of consciousness from that time until November, 1931, when he submitted to treatment. X-ray disclosed him to be suffering from the pressure of a knife blade in the left frontal lobe of his brain.

No one was more surprised than the victim himself, who without knowing it had been living with a blade in his brain for 30 years.

Mr. Larson, who is now 59 years of age, lives at 10112 Avenue M, Chicago.

MATT RUPPERT—Matt Ruppert, pitcher of the Ruppert All-Stars indoor baseball team, Chicago, pitched his sixth perfect game on Nov. 8, 1931, when he defeated the Shell Club 10-0. During the last six years Rupper has pitched 200 no-hit-no-run games. He has also made some remarkable records in handball. In the latter sport he has won 51 consecutive matches in club tournament play.

Mr. Rupper lives at 2112 Wilson avenue, Chicago.

Tomorrow—Three Dead-Heats in Succession.

"A FREE SOUL" By ADELA ROGERS ST. JOHN

COPYRIGHT, 1931, BY INTERNATIONAL MAGAZINE CO. INC. — DISTRIBUTED BY KING FEATURES SYNDICATE, INC.

CHAPTER LXII

"I come before you today," said Stephen Ashe huskily, to that jury that was almost ready to hang Ace Wilfong, that was ready, let us say, for it would not be far from the truth, "with fear and trembling. This is the big moment of my life. I have been in some tight places. I have pleaded great causes. But this—" That smile—blended of despair and remorse and courage of some deep and subtle sort!

"Maybe some of you remember me when my hair was black. It is not so long ago." He smoothed it, and they could see how his hand trembled, for all the gallantry of its play. "If it is white now, the years have not turned it white. The days and nights I have spent battling for the lives and freedom of innocent men have done that. It is an awesome thing to have a man's life in your hands, and I have had many of them, too many."

He drew a deep breath. He drew himself up to his full height.

"But what were any of those days compared to this day? or today I am a surgeon called to save the life of his only child. If his hand should falter but the sixteenth of an inch. If he should lack the skill, the power, the nerve!

"She—is my child, you know. The wife of the man you are trying for murder. His life is her life, for she loves him beyond rhyme or reason. And she is—my baby. I have been father and mother to her. I have known but one thing in this world that makes man believe in God, one thing that I should sorrow to leave or to lose, and that is the love she has given me, the loyalty, following me down into hell itself. Dear God, if I should fail!"

His voice sank to a whisper, he hid its trembling in a whisper, and they saw what the thing was by the way he looked at them, and shook his head and fought for control.

"Last night while I walked the floor all night long, I almost wished I had never lived to see this day dawn. I almost wished I had—gone out, over in France, or in some of the deep pits into which I have fallen lately. But as day came and I saw that one kid of mine get up from her knees and turn to me with the same faith in me shining in her eyes that has always been there, I knew that God had spared me until this day to right a great wrong. A great wrong.

"When I sat in that chair over there a few minutes ago and watched the hands of that clock leaping forward, it seemed to me I could scarcely bear the test before me, that no man ought to be put in the position I am in today, to defend his child's love and her honor and her very life. But now I am grateful that I have this chance, that I was brought back from the ends of the earth by the call of her spirit in its need, to tell you what nobody else could ever tell you. No matter how I come out of this in your eyes or the eyes of the world, I thank God I am here."

Scotty could remember only one audience he had ever seen held so breathless and that was an audience in New York years ago listening to Patti sing "Home, Sweet Home." But his heart contracted as he watched Stephen Ashe. For the man seemed to be literally pouring himself out, burning himself up to get that jury.

So he held them while he told them the story of Stephen Ashe's daughter as he alone could tell it—little flashes of humor, little touches of poignant sadness, little moments of intimacy, little vivid pictures of a motherless girl growing up wild and lawless. Bravely, bitterly, he told them of her fight against him and his arch-enemy. And his confession was bitter and dark after the fashion of Lucifer, never whimpered, never whined.

"D'you know something I used to tell the young law students who came up to my office in the old days? They tell it yet sometimes, for I am still remembered, though except for this day and the task I have to do this day, I have been a dead man these five years. 'Never try the defendant,' I used to say. 'Half the time there's some one guiltier. Make them try that person if you can. For in the end, it is the moral responsibility that must be dealt with.'"

Then for the first time he let go. His voice rang out and filled the room, and he crouched low, hands straight out before him, and flung it at them.

"Do you know whom I'm going to try for you today? Do you know who ought to be on trial in this courtroom? Not that poor loyal, mistaken chivalrous boy there. Not that child of mine, though the fault is a thousand times more hers than his. No! Neither of them. I am the guilty man. I am going to put myself on trial before you, and when I'm through I'm going to ask you to arise in your might and turn that boy loose. And you're going to do it!"

In the press box, pencils lay forgotten. The jury were fighting to keep their eyes from him. A woman does that when a man makes love to her and she is afraid of yielding.

"Why, I'm just as guilty," cried Stephen Ashe, "I'm just as guilty as though I had turned those two kids out to sea on a stormy night in a rotten, leaky boat. Two? I will say three. For the man who lost his life in this tragic misunderstanding, this desperate foolishness, once worshiped me as he never worshiped or respected his own father, and I challenge that father to deny it. This is no time for false modesty any more than it is for false pride. If any one molded that dead man's mind to the egotism and recklessness that took his feet along the fatal, insolent, unscrupulous path, I am that one.

"Let me tell you something about this murder. I know murders. God help me, they have been my meat and drink so long that my very soul is warped with them. Behind some of them lies sheer evil. Behind some of them lies knifelike wickedness. But behind this one lay a criminal carelessness, a mad defiance of results, young things daring fate and defying glaciers and trifling with volcanoes and turning up their noses at earthquakes and fire and hurricane.

"Why?

"Because I taught them the terrible gospel of what I called freedom.

"I brought my girl up to be a free soul. That's what in my arrogance and my ignorance, my pride and my bitterness, I called her, a free soul! Don't stay in some safe harbor, I cried to her. Go out where the winds are wild and the waves are rough. Burn within your breast the desire for undiscovered lands. That's what brings new worlds.

"That far I was right enough.

"But did I give her a compass for those perilous and uncharted seas? Did I build her a stout boat to resist them?

"All I gave her was a mad, selfish philosophy that I know now to be false from beginning to end.

"Every soul craves freedom. That is the instinct of every soul. That is what made us fight our way from beasts to men. That's what made us conquer the sea and the air and space and time itself. But freedom from what and for what? Freedom from the dust that fathered mortal creation. Freedom to live noble lives courageously.

"Is that what I taught her?

"No. I wanted freedom from the iron hand of conscience and the authority of those moral laws upon which man's survival depends. Freedom to follow the one sure guide to hell—self. Freedom from restraint and obedience and decency and sacrifice. I wanted it. I was taking it. So I made up a gay and flaming doctrine to excuse and justify it. I had lost my moral sense somewhere in the maze of life and so I urged her on into the same maze.

"I told her that above all things she must not be a hyprocrite or a coward. I had reason to hate a whited sepulcher above all things on earth. You must take my word for it; I cannot tell you of the reason now. My hate misled me as hate always does. I stormed against untried virtue, untempted purity as the one evil above all evils. I cried out to her that she must follow her desires, and be honest and open with them. I told her that above all things she must not flee temptation.

"But did I tell her that temptation was to be overcome, not submitted to? No. Did I tell her that when she had tracked her desires down she must exterminate those that were base and vile and dishonorable and replace them with the hard-won desire to do right which is the beginning of all spiritual growth?

"Oh, I tell you I am the father of all Judases, for I am Judas to my own, to the child I called here without her consent out of the infinite. How I have betrayed her, deceived her, I cannot tell you. She has no mother. And her father, as I am beginning to see him, was a brilliant mountebank, a dangerous trickster."

"Daddy!"

But he looked at her, stern as fate, and somehow she was still and attentive again. Her eyes were fastened on him. And Ace Wilfong's dark eyes never swerved.

But it was Scotty who saw the pallor beginning to creep over his face. Sapped, sapped by himself, yet he went on without one sign of distress.

"I said to her, 'Here, my darling, is liberty.' And sin came in, wearing the mask of freedom. Why, I tell you, I gave my heart's treasure freedom to play with an octopus and now one of its giant arms has grabbed her and is sucking her down, and I stand here trying to hew it away and save her.

(To Be Continued)

Answers to Questions

By FREDERIC J. HASKIN

Have we had the pleasure of serving you through our Washington information bureau? Can't we be of some help to you in your problems? Our business is to furnish you with authoritative information, and we invite you to ask us any questions of fact in which you are interested. Send your inquiry to The Record News Information Bureau, Frederic J. Haskin, director, Washington, D. C. Enclose two cents in coin or stamps for return postage.

Q.—What is the difference between the British pound and the guinea?—W. T. K.

A.—The pound sterling is a unit of 20 shillings and the guinea of 21 shillings. There are no paper guineas. Both are in use and it is customary for a British tradesman to quote a price in guineas to a man known to be wealthy or of high position while quoting the same number of pounds as the price to a poorer and humbler purchaser. Thus the man who is charged 10 guineas for a purchase pays 210 shillings while he who is charged 10 pounds pays 200 shillings.

Q.—What is the man power of the machines now employed in the United States?—M. C.

A.—According to a survey by Joseph W. Roe, professor of industrial engineering at New York university, it would require 12,000,000,000 servants to do the work that machinery performs each day in the United States. It is estimated that for every man, woman and child in this country there is generated power equal to that of 100 servants.

Q.—Will there be stamps to commemorate the Olympic games this year?—C. A.

A.—The postoffice department says that their program calls for this issue, but details are not yet available.

Q.—Which is harder to digest, hot bread or cold bread?—M. J. M.

The public health service says that as to which is considered the harder to digest, hot or cold bread, is a point upon which scientists disagree. Many contend that hot breads are injurious while others point to the fact that many persons eat hot bread throughout their entire lifetime without ill results. There are, no doubt, many factors entering into the matter—the health of the individual concerned, the character of the bread, and perhaps the occupation of the individual or his activities.

Q.—Does South Africa have royal mounted police?—I. N.

The South African legation says that there is no police organization in that dominion called the royal mounted police. There is a mounted division of the South African police with headquarters at Pretoria, the capital of the Union of South Africa.

Q.—When was the Gorgas laboratory dedicated?—A. D. R.

A.—The Gorgas laboratory of tropical research was dedicated on April 2, 1929, in the city of Panama. The cost of maintenance is to be borne for five years by the United States within a limit of $50,000 per annum.

Q.—What is a basilica?—F. O. J.

A.—Originally, at Athens, it was a portico on the agora in which the archon basileus dispensed justice. Later, in Rome, it was a rectangular hall divided into nave and aisles by ranges of columns, and with a raised platform called the tribune at one end. It was used as a hall of justice and adopted as the type for the earliest buildings of Christian worship. The word is now applied to a church of this time or to one to which the pope has given the title.

Q.—What does the word, senate, mean?—J. P.

A.—It is a Latin word meaning council of elders.

◇ ◇ ◇

The Record News Offers A Booklet on the Use Of Words

This is a concise guide to correct speech and writing in English, treating of words frequently mispronounced, misspelled, or misused by the average person. Because slips of the tongue are more numerous than slips of the pen, especial care should be taken to avoid them. When one speaks, one should speak clearly and naturally. Slovenliness in speech is a badge of vulgarity that can be removed only by eternal vigilance. Similarly, misspelling words reflects upon one who is guilty of it.

Send for a copy of this booklet and brush up on your vocabulary. Fill out this coupon and enclose 10 cents to cover cost-handling postage.

The Record News Information Bureau,
Frederic J. Haskin, Director,
Washington, D. C.

I enclose herewith 10 cents in coin or stamps (coin preferred) for a copy of the Word Booklet.

Name .....

Street .....

City .....

State .....

The Social Side :: Wichita Falls' Women's Interests :: Clubs and Churches

MRS. L. N. CASON
Society Editor
Phone 4891

Floral Heights Methodist Circles Make New Pledges

Members of the Floral Heights Methodist Missionary society met Monday afternoon to review the work of the past and plan for the new church year. Mrs. T. J. Waggoner was hostess to members of circle one with Mesdames P. S. Richardson, R. E. Schoolfield and J. A. Curtis assisting. Mrs. Waggoner has been hostess at each first of the year meeting of her circle since the organization of the missionary society.

The devotional was given by Mrs. Marvin Smith on Christian service and Mrs. John Ebner led in the singing with Mrs. P. L. Myers at the piano.

Mrs. W. H. Barton, president of the Missionary society, reviewed its work since its organization and in the business meeting, members of the circle planned a rummage sale for an early date.

The social program included two readings by Miss Eloise Curtis and two by Barbara Richardson; two piano numbers by Joyce Jancie Hale and two by Margaret Clements.

Dainty refreshments were served to 30 members, one visitor and seven children.

Circle Two

Mrs. T. F. Hunter was assisted by Mesdames Maud Fizer and Walter Nelson as hostess to members of Floral Heights circle two at her home on Buchanan, when Mrs. Hunter, circle leader, presided.

In the absence of Mrs. Finis Crutchfield, who was reported ill, Mrs. Ross Corlett gave the devotional on the theme, "Not Mine but Thine." Mrs. G. Wayne Barker led the song service with Mrs. Lester Jones at the piano and Mrs. C. E. Naylor talked on "Tithing." Mrs. Milton Johnson, treasurer of the circle, told where the money goes.

In the social program, two pretty readings were given by Miss Irvene Roberts and Misses Martha Johnson and Marie Batey played a piano duet.

Delicious refreshments were served to 15 members.

Circle Three

Mrs. T. R. Boone was hostess to members of circle three with Mrs. Horace Lankford assistant hostess at Mrs. Boone's home on Bluebonnet hill.

Mrs. Leon Deaton gave the inspiring devotional on "Love" and Mrs. R. G. Cocanower gave the missionary topic.

Mrs. Lankford made an inspiring talk on work to be done, and after all committee chairmen were introduced, pledges were made. Interesting projects were planned for the year.

In the delightful social hour, Mrs. Jasper Ferguson, accompanied by Mrs. Lucile Brooks Huff, sang "To a Hill Top," by Cox and "Thy Beaming Eyes" by McDonald.

Delightful refreshments were served to 21 members and two guests, Mrs. Richards, the mother of Mrs. D. M. Puckett and Mrs. Lucile Brooks Huff.

Circle Four

Mrs. W. C. Woody, assisted by Mesdames B. T. Stone, and Grady Payne, entertained members of circle four at her home on Berkeley when Mrs. J. O. Presley, leader of the circle, made an inspiring talk and reported 12 new members for the group.

The song service was led by Mrs. W. J. Stuckler and sentence prayers were led by Mrs. W. S. Curlee and closed by Mrs. W. H. Roper. Mrs. Roper made an inspiring talk on "Spiritual Cultivation" and Mrs. W. B. Guthrie gave the devotional.

Following the Scripture reading, the missionary dialog was given by Mesdames R. A. Sanders and A. B. Gough and Mrs. Guthrie told the story of the life of William Colgate. After her prayer, pledges were made for the year.

The social service report given by Mrs. Earl Stuckey showed 146 visits, 22 trays, 24 hours of social service, $141 cash and 16 flowers.

Mrs. Roper announced that she would leave soon to make her home in another city and beautiful tributes were paid her by each member present.

The Missionary Voice was given by Mrs. T. B. Stone and Mrs. George Thorburn told a beautiful story, "Love Gift."

In the short social session, a delightful salad plate was served to 27 members.

Circle Five

Mesdames Murrell Hooper and Milo Connelly were joint hostesses to members of circle five at the home of Mrs. Hooper. The meeting was opened with a hymn and Mrs. Glen Laskey gave the devotionals on "Giving."

Officers for the coming year were introduced, also Mrs. W. A. Cochran, a new member.

An interesting dialog was given by Medames E. H. Brown and Billy Burt on the subject of missionary service, and reports of committees were given.

Mrs. S. E. Trevathan talked on "The Spirit of Self Sacrifice," in the giving of one's means and personal service, and the ways and means of making the budget for the year was discussed and plans made.

During the social hour, refreshments were served.

Circle Six

Mrs. M. J. McGuigan was hostess to members of circle six with Mrs. E. V. Friberg, circle leader, presiding. The devotional was given by Mrs. John Bland.

Those taking part in the program were Mesdames Hal Yeager and C. G. Crump. Mrs. Friberg made the social service report for the circle, showing 93 visits, 21 trays, 23 flowers, 125 magazines, clothes valued at $83; $160 cash; groceries valued at $32 and 38 hours of social service work.

A delightful refreshment plate was served to 18 members and two visitors.

Grant Street W. M. S. Meets in Circles

Plans for building the work of the society in the new year were made when members of Grant Street Methodist Woman's Missionary society met in circles Monday afternoon. Mrs. A. T. Crump, chairman, was hostess to members of circle one and called the meeting to order. Mrs. Roy Thompson gave the devotional and Mrs. Stewart the leaflet.

In the business meeting, Mrs. J. H. Hallmark was appointed treasurer, Mrs. G. N. Walker, publicity chairman, and Mrs. W. E. Martin, social service chairman. Pledges were made and plans completed for raising money and committees appointed for the coming year.

Refreshments were served to 16 members.

Circle Two

Mrs. H. A. Bancroft, assisted by Mrs. E. L. Shy, was hostess to members of circle two when the meeting was opened with prayer by Mrs. J. B. McMahon and Mrs. Bancroft gave the devotional on the topic "Good Stewardship." Mesdames W. E. Hodges and J. B. McMahon gave an interesting dialogue entitled "Arretha Walker Makes a Call."

In the business session, with Mrs. Shy presiding, officers were announced as follows: Mrs. John Singleton, secretary; Mrs. W. E. Hodges, treasurer; Mrs. D. O. Badgley, publicity chairman; C. L. Bounds, social service; Mesdames Hodges, Joe Counts and E. L. Shy, car committee; Mrs. J. B. McMahon, leader of the membership contest.

A social hour was enjoyed and refreshments served to 18 members.

◇ ◇ ◇

Loyal Daughters Bake Cookies for Nurseries

An innovation that indicated the spirit of the class took the place of a program when members of the Loyal Daughters Sunday school class of the First Christian church met in the basement after a delightful luncheon and baked 59 dozen cookies for the two day nurseries of the city.

Mrs. James Pollard, president of the class, presided in a brief business meeting following the luncheon and Mrs. J. Lem Keevil, the teacher, extended warm thanks for the cooperation of the class members in social service work during the Christmas holidays.

Mrs. O. F. Bagwell's division was the hostess group.

Mesdames W. C. Duncan and Ray Keith and Misses Merrill Duke were guests and there were 50 class members present.

◇ ◇ ◇

Mrs. Ridley Hostess To Faith Chapter Club

Members of Faith chapter No. 713, O. E. S., Sewing club met at the home of Mrs. Nell Ridley Monday afternoon, and during the session, Mrs. Ora Turner, presented the hostess a beautiful selection of handkerchiefs.

Refreshments were served to Mesdames Louise Darling, Esther Baldwin, Teresa Scheurer, Bess Mercer, Maude Flowers, Emma Orms, Florence B. Harris, Ora Turner, Lou Teare, Carrie Dixon, Margaret McGuyre, Eula Mae Lowrance, Lorena Merrisk, Lucille Campbell and the hostess.

It was announced that the next meeting of the sewing club will be held at the home of Mrs. Emma Orms in Holliday, Tuesday, Jan. 26.

◇ ◇ ◇

Emma B. Childers Chapter Plans Parish Work

Mrs. L. W. Fritz was hostess Monday to members of the Emma B. Childers chapter of the Episcopal Auxiliary when Mrs. C. B. Long led the devotional and gave a splendid social service report.

A food shower was given for the Day Nursery and in the business session, Mesdames Perry Hancock, G. D. Bowie, L. W. Fritz, and Carter McGregor were appointed the table committee for the parish dinner.

Refreshments were served to 18 members.

◇ ◇ ◇

Three Act Drama Will Be Given at Academy

A benefit for the Academy of Mary Immaculate will be presented by the juniors of the school Wednesday evening at 8:15, when "A Mystery of the Masked Girl," a drama in three acts, will be presented for friends and patrons.

Following is the cast of characters:

Mrs. Moss, the landlady, Bernice von Trotha; Judith Atkins (Rosemary Cate) and Ann Bradley (Retha Mae Neal) who rent the room; Moria Moss, the landlady's daughter, Alice Philo; Hulda, a dumb maid, Eleanor Cate; Rose Lawn, who wants the room, Mary R. Murphy; Kathryne Treymane, from the next room, Mary E. Robertson; Miss Pruden, Mary F. Rouecheé; Miss Carney, a detective, Mary Pastusek.



My skin nearly drove me mad

Whether you want to get rid of pimples, blackheads, eruptions, itching rash or fiery eczema just apply a little ROWLES MENTHO SULPHUR tonight and your skin will soon clear up. As it removes infections it heals sore, raw tissue and smooths the skin. This two-fold action is what you need to relieve any skin trouble, easily and safely. Try it. Get a jar from your druggist. Ask for ROWLES MENTHO SULPHUR.—Adv.

Lamar Baptist Circles Plan Service Work

Circles of the Lamar Avenue Baptist W. M. U. met Monday to plan for personal service work in the coming month and for interesting Bible lessons. Mrs. J. W. Covington was hostess to the circle two when Mrs. A. N. Duckworth gave the opening prayer and Mrs. E. F. Moore presided in the business meeting. The group announced their purpose of buying books and magazines for the R. A., sponsored by them. Shut-ins will be visited as the personal service work.

Mrs. Moore taught an interesting Bible lesson and sentence prayers by various members concluded the session. There were 11 members and one visitor, Mrs. D. Nash, present.

Circle Three

Mrs. L. C. Blakely was hostess to circle three and the session was opened with a song. Mrs. Roxie Strickland gave the devotional and in the business session, canned goods were donated to the day nursery.

Mrs. M. B. Rawls taught the Bible lesson. There were 12 present.

Circle Four

Mrs. M. C. Hayes was hostess to members of chapter four and Mrs. R. W. Rutherford gave the devotional. The opening prayer was said by Mrs. J. L. Powell Jr., and Mrs. F. C. Paul, chariman, was in charge of the business session.

Plans for the menu for the all-day meeting when circle four will be hostess, were completed. As personal service work, the circle members visited the hospitals Monday afternoon and took literature to the depot.

Mrs. F. Y. Ponder taught an interesting Bible lesson and the closing prayer, dismissing 12 members, was said by Mrs. A. E. Jennings.

Circle Five

Mrs. R. H. Temple was hostess to members of circle five when Mrs. J. A. May gave the devotional and Mrs. J. J. Nicholson the opening prayer.

In the brief business session a donation and a grocery shower were given for a needy family.

Mrs. H. D. Biles gave the closing prayer dismissing 12 members and one visitor, Mrs. Perry Holt.

Circle Six

Mrs. Oran Nicholson was hostess to members of circle one and also gave the devotionals. Mrs. E. A. Stanley gave the opening prayer and Mrs. Nicholson presided at the business session. Mrs. V. M. Tillerson was announced as the new circle chairman, and Mrs. W. R. Harper, the retiring chairman, was given a shower in appreciation of her splendid work.

It was announced the circle will pop corn Monday and make popcorn balls at the home of Mrs. J. W. Tallant, for the day nursery.

During the social hour, refreshments were served to eight members and Mrs. Tillerson closed the meeting with prayer.

Circle Seven

Members of circle seven met with Mrs. E. S. Richardson at her home on Speedway when Mrs. M. V. Horton opened the meeting and gave the devotional. Mrs. Geo. Gales gave the opening prayer.

Mrs. S. F. Martin, young people's leader, requested all who could attend the study course in progress at the church, do so. Plans were made to make candy for the county farm.

After the business meeting, Mrs. E. L. Kemmerly gave a talk on stewardship and Mrs. A. J. Catlan taught the Bible lesson on "The Source of Missionary Work." Mrs. Fred Cone dismissed eight members with prayer.

◇ ◇ ◇

Wilson Memorial Groups Pledge for New Year

Members of the Wilson Memorial Methodist Woman's Missionary society met Monday afternoon in business sessions. Members of circle one met with Mrs. B. C. Harrison when Mrs. E. E. Butler gave the opening prayer and Mrs. Harrison the devotional.

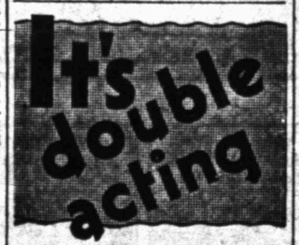
A missionary dialog was an interesting feature with Mesdames W. S. Martin and W. C. Hammersly taking part. Pledges were made for the year and the closing prayer was given by Mrs. A. M. Davenport.

In the social hour, refreshments were served to 10 members and one guest.

Circle Two

Mrs. H. O. Denson was hostess to members of circle two and Mrs. Ben Bell gave the opening prayer. Mrs. Denson, circle leader, was in charge of the program and the missionary dialog was given by Mrs. Bell and Mrs. Lena Wilcox.

Sentence prayers were said for the revival now in progress and pledges were made for the new year. The closing prayer was said by Mrs. J. L. Arnold and in the social hour, refreshments were served to 14 members.



It's double acting

First—in the dough. Then in the oven. You can be sure of perfect bakings in using—

KC BAKING POWDER

SAME PRICE FOR OVER 40 YEARS

25 ounces for 25c

MILLIONS OF POUNDS USED BY OUR GOVERNMENT

After Meals, a Pinch of Black-Draught for Indigestion



If bothered with indigestion, gas, or distress after meals, try taking a pinch of Thedford's Black-Draught. By helping to cleanse the bowels of undigested food and waste matter, Black-Draught brings relief to many sufferers.



When constipation is the background for a digestive upset, get busy with Black-Draught to restore normal, regular activity.

25 DOSES IN A 25¢ PACKAGE

TH-68

Record News Daily Pattern Service

MAKE THIS MODEL AT HOME
Smart for the Matron
PATTERN 2261
Step-by-Step Instruction Diagrams Given With This Pattern
By ANNE ADAMS



A simple frock with smart jacket lines created by diagonal bodice crossing, and accented by bias tape in contrasting color. There are shoulder and back neck tucks for additional freedom where most needed by the matronly figure. Long and short sleeves are included with the pattern. This model is lovely in printed wash silk or cotton.

Pattern 2261 is obtainable in sizes 36, 38, 40, 42, 44, 46, 48, 50. Size 38 requires 3⅞ yards of 39-inch fabric. No dressmaking experience is necessary to make this model with our pattern.

Send for our Fashion Catalog. It features the newest in afternoon, sports and house dresses, lingerie, pajamas and kiddies' clothes, accessories and transfer patterns. Price of Catalog, Fifteen Cents. Catalog with Pattern, Twenty-Five Cents. Address all mail and orders to

Pattern Department,
RECORD NEWS,
Wichita Falls, Texas.

On account of the large number of orders being received, 10 days time will be required in filling orders.

First Methodist W. M. S. Has Inspiring Meetings

Inspirational talks endorsing pledges for the new year, with a dialog mission lesson and social sessions featured the meetings of circles of the First Methodist Women's Missionary society Monday afternoon. Members of circle one met with Mrs. N. H. Martin with Mrs. G. A. Remington, circle leader, in charge.

Mrs. J. C. Russell led the beautiful devotional and Mrs. C. P. Warman gave a splendid mission topic. The bulletin news was told by Mrs. T. P. Lynch.

Three new members were welcomed into the circle and delightful refreshments were served to 27 members.

Circle Two

Mrs. C. W. Snider was hostess to members of circle two when following the opening song, Mrs. T. A. Hicks, the new leader, made an inspirational talk to the members. The devotional and the pledge talk were made by Mrs. C. A. Spragins, whose talk inspired members to new zeal.

In the business meeting, the circle planned for the first Monday dinner day, when they will be hostesses.

The social session Mrs. E. B. Lehrack gave the bulletin news and two delightful piano numbers were given by Montie Marie Rice.

Refreshments were served to 29 members and three visitors.

Circle Three

Mrs. R. D. Kennedy was hostess to members of circle three at her home on Kemp boulevard, and Mrs. N. M. Clifford, the leader, presided. Mrs. Dan Hardy gave the devotionals, and Mrs. Q. B. Lee talked on "Pledge Making." Mrs. J. J. Perkins gave the bulletin news, stressing good citizenship, and Mrs. Jason Walker and Mrs. D. A. Cook gave the different phases of world wide woman's mission work and where the money goes.

Refreshments were served to 22 members and three visitors.

Circle Four

Mrs. C. H. Clark was hostess to circle four and the meeting was opened with prayer by Mrs. J. M. Sweeton. Mrs. Mack Thomas gave the devotional, and the bulletin news was given by Mrs. Norman Downing.

Mrs. C. B. Haynie read an interesting paper on the need of missions in the foreign fields, and Mrs. D. J. Carithers gave an inspiring talk on "Stewardship."

Officers for the new year were introduced, and members were urged to cooperate with the officers in every way to make the coming year a success.

Mrs. J. R. Loggie was enrolled a new member, and there were 18 present.

Circle Five

Mrs. J. C. Hanks, assisted by Mrs. John Marrs, was hostess to members of circle five at her home on Lucile when after the opening song, the devotional was led by Mrs. W. D. Cline. Mrs. C. A. Rogers gave the Bulletin news.

Mrs. W. W. Cook made an inspiring pledge talk and pledges were made for the new year. The missionary topic was given in the form of a dialog by Mesdames Ben Jones and Sam Acton.

In the social hour, Miss Loraine Mathis, accompanied by her mother Mrs. J. C. Mathis, played two violin numbers. Delicious refreshments were served to 27 members.

Circle Six

Mesdames Ralph DeShong, O. K. Conner and F. C. Carter were hostesses to members of circle six at Mrs. DeShong's home with Mrs. W. L. Ward leader. Mrs. W. J. Nolen gave the devotional and Mrs. W. W. Silk, who had been appointed to make the pledge talk, introduced Mrs. Dunlop who told of her work with the Presbyterian church in Guatemala and concluded with an inspiring pledge talk.

Mrs. Ward introduced Mrs. R. V. Gwinn who will be the new treasurer, to explain to the group how the pledge money is used.

In the social hour, Hallie DeShong gave two delightful readings and refreshments were served to 26 members and one visitor.

Circle Seven

Mrs. F. P. Timberlake was hostess to members of circle seven and the session was presided over by Mrs. Ann Barker, the leader. Mrs. R. L. Underwood gave the devotionals, and Mrs. G. L. Shapard gave the lesson topic. Mrs. J. L. Eggleston gave the Bulletin news, and Mrs. Wayne Somerville talked on pledges. A special feature of the program was a group of original poems read by Mrs. J. Truman Stevens.

Refreshments were served to 20 members.

Gives Real Joy to Eczema Sufferers

If you are tortured with itching skin, use pure, cooling, liquid, antiseptic D. D. D. Prescription. Relieves eczema, rashes, scales, eruptions and other skin troubles. Penetrates the skin, soothing and healing the inflamed tissues. Clear and stainless—dries up almost immediately. Get D. D. D. Prescription today. If the very first application does not stop the most intense itching—your money back. 35c, 60c, $1.25. All druggists.—Adv.



WOMEN! Kotex Price Reduced

NEWS! Kotex is now available to women everywhere at a price in tune with the times.

No question mark hovers over genuine Kotex. No incessant doubt as to how it was made, where, under what conditions.

Today, for a minimum price, you get the unequaled protection that Kotex—and Kotex alone, offers. Made in air-washed rooms; of tested materials; inspected 76 times before it is cut, folded and packed—all by machine!

In every refinement of detail Kotex offers you such comfort—such security, that it will pay you to make quite sure, when buying it wrapped, that you do *get* Kotex.

Never pay more than 35c

KOTEX
Sanitary Napkins

Sewing Finished At Presbyterian Joint Meeting

Members of the First Presbyterian Woman's Missionary society and the Lucy Hansell Missionary society met in joint session at the church Monday morning at 11 o'clock when Mrs. H. P. Dunlop conducted the inspirational lesson from Romans, the gospel now being studied in the regular sessions. Mrs. W. M. Priddy led the song service with Mrs. H. B. Patterson at the piano.

Members of Mrs. R. O. Harvey's circle of the missionary society were hostesses at luncheon and served a delightful menu to 58 members of the two societies and to four guests.

Mrs. E. T. Duff presided in a short business meeting when plans for the all-church-night dinner to be served on Jan. 21 by the women of the church were discussed. Members of Mrs. R. R. Robertson's circle in the missionary society will also serve a birthday luncheon at the church Feb. 3.

The meeting was adjourned for welfare sewing with Mrs. O. E. Maer in charge. There were 16 dresses and eight bloomers finished in the three hours' work.

◇ ◇ ◇

North Side Baptist Women Have Meetings

Members of the North Side Baptist W. M. S. met in circles Monday afternoon for Bible study. Mrs. Charles Hudgins was hostess to circle one and also gave the devotionals. Mrs. Seal taught the Bible lesson, and the meeting was closed with circle prayers. There were 12 present.

Mrs. C. Alexander was hostess to members of circle two and also taught the Bible study. There were 11 members present.

◇ ◇ ◇

Mrs. Augusta South of the Parisian has gone to New York City, where she will spend three or four weeks on a buying trip.

CALENDAR

TUESDAY

Fidelis Sunday school class, First Evangelical church, at 2:30 p. m., home of Mrs. George L. Wright, 911 Seventeenth street.

Highland Heights Baptist Bethany Sunday school class, all day session with Mrs. E. L. Lee, 2201 Kemp boulevard.

American Legion auxiliary benefit bridge party, Memorial auditorium, 7:30 p. m.

Tejas Delphian chapter, 10 a. m., home of Mrs. Carlisle Norwood on Hiawatha boulevard.

Milk bottle lunch fund committee, with Mrs. R. A. King, 330 Morningside drive, afternoon.

Sam Houston P.-T. A. Study club at 10 a. m., Miss Pearl Rorabaugh, speaker.

Archer City, Burkburnett and Petrolia Eastern Star members, and Mrs. Devestine Gibson, deputy grand matron, will be honor guests of Wichita Falls chapter, 237 O. E. S. Initiation.

Musicians club concert, Forum clubhouse, evening.

Loyalty club, Woodmen circle, Wilson grove 1487, with Mrs. Hattie Box 2202 Tilden street, 2 p. m.

Woman's Forum executive board, and board of directors, at clubhouse at 9:30 a. m.

◇ ◇ ◇

Miss Ruth Ferguson, daughter of Mr. and Mrs. W. R. Ferguson of Wichita Falls, gave a solo dance program at the Miss Hockaday School for Girls in Dallas Saturday night that was received with enthusiasm, it has been reported.

STAINLESS

Same formula . . same price. In original form, too, if you prefer

for COLDS **VICKS VAPORUB**

OVER 17 MILLION JARS USED YEARLY

Episcopal Chapter Has Business Meeting

Mesdames C. L. Apple and George Bancroft were hostesses to members of the Bishop Tuttle chapter of the Episcopal Women's auxiliary, at the home of Mrs. Apple Monday afternoon, and the meeting was opened with devotionals by Mrs. F. E. Thornburgh.

In the business session, plans were made for the parish dinner to be given on Friday night, and for the men's minstrel on Monday and Tuesday nights.

It was announced that the chapter will meet with Mrs. Kenneth Bebb at her home, 508 Fillmore street.

During the social hour, refreshments were served to 12 members.

◇ ◇ ◇

Mrs. G. R. Ellis, formerly of Wichita Falls, is now connected with the Miss Hockaday School for Girls, Dallas.

New Way to Hold Loose

FASLE TEETH

Firmly in Place

Do false teeth annoy and bother by dropping and slipping when you eat, talk or laugh? Just sprinkle a little Fasteeth on your plates. This new, tasteless powder holds teeth firm and comfortable. No gummy, gooey, pasty taste. Makes breath pleasant. Get Fasteeth today at Allison Drug Store, or any other drug store.—Adv.

Try Lydia E. Pinkham's Vegetable Compound



"Please Let Me Alone"

Out of sorts...disagreable! Lydia E. Pinkham's Vegetable Compound has helped so many women whose nerves are frayed by those dreadful "monthly" headaches.

After Sickness

... take S.S.S.—a splendid Tonic for restoring the appetite and for rebuilding the red-blood-cells



"DEAR, here is good news for you."

"Let me read you a message I found in the papers today . . . then I want you to start on your first bottle which I brought home for you tonight."

Those important precious red-blood-cells that mean so much to vitality, when lowered in count, render the body weak and deprive you of an appetite.

You cannot be low in strength and be happy—*let's be happy.*

S.S.S. is especially valuable in aiding the system to recuperate after the specific cause of a disease has spent its force.

Its tonic properties will help the body restore to normal a low red-blood-cell count and by so doing many ailments may be avoided—body resistance increased and conditions of a low blood count corrected.

Take S.S.S. and notice how much better you will "feel" . . . as it helps Nature build red-blood-cells it will also create an appetite for food. These two things working together aid the human body in its struggle for health and vitality.

For generations S.S.S. as a tonic has been helping people gain New Strength, better health and happiness. Its successful record of over 100 years in restoring strength and vitality to the blood surely warrants your giving it a good trial.

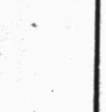


Why not start taking S.S.S. today?—the larger size represents a price saving.

Why you should be interested in your Blood Count



(Left) Microscopic view of healthy red-blood-cells. They carry nourishment and oxygen to every part of the body—they also remove impurities from the tissues.



(Right) Weak red-blood-cells—only 60 per cent of normal strength—they lack the power to resist infection and disease or to rebuild flesh and to carry away the impurities.

Don't let them count you out!

Today Is Your Last Chance!





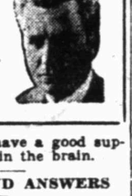
Our famous White Elephant Sale opened promptly at 6 o'clock Monday morning. Everything came up to expectations. The response was tremendous . . . folks came from everywhere. Many spent the entire day and took advantage of the hundreds of splendid values offered. Many of these outstanding items will last through the second day . . . Make your plans to attend! Hundreds of others will be here!

Notice!

If there is any one dealing in odds and ends and job lots who would be interested in buying the left overs from our White Eelephant Sale please call us at once for an appointment.

W. B. McClurkan & Co.

Health and Diet Advice



Author of "The Fast Way to Health"
By DR. FRANK McCOY

Questions in regard to health and diet will be answered by Dr. McCoy who can be addressed in care of this paper.

(Copyright, 1932, by The Bell Syndicate, Inc.)

Improving the Circulation

Where the heart is not responsible, the correction of a poor circulation becomes a comparatively simple and easy task. In the treatment of a sluggish circulation the most favorable results will be had from the proper kind of physical culture exercises. Either lighter or heavier exercises, as the case demands, will immediately increase the flow of fluids in the body and such muscular activities, if repeated each day, will have a permanent effect through the increased strengthening of the muscular fibres all over the body.

My prescription for overcoming poor circulation is deep breathing and a greater amount of exercise. However, in taking exercise there is always the right way to begin. While light exercise may do some good and no harm, a sudden spell of violent exercise usually does a great deal more harm than good. To get the best results I would advise you to start today taking your exercises very slowly and gradually make them harder each succeeding day. Exercise is a wonderful help and the only one worth considering in the development of a good circulation of blood and lymph, but it may be a dangerous remedy if not used correctly. In starting to use light exercises, also use short walks, breathing deeply as you pace along. Every few days add harder exercises and also walk a short distance farther. Those who have not done much exercise for years can certainly afford to go slow at first and take several weeks or months if necessary until they have worked up to the required amount of exercise.

Bathing and rubbing are additional means of aiding the circulation. Cold hands and feet may be dipped first in warm water and then in cold, alternating in this way until they feel warm and the skin is red. Finish with a brisk rubbing until the skin fairly glows.

Whenever you rub the limbs deeply, be sure to rub from the extremities toward the center of the body, the same direction that veins and lympathic vessels flow.

Air baths and friction baths of the skin are also stimulating to the circulation. Everyone should have one or two shower baths a day, and those with a poor circulation will do well to follow the shower with a vigorous rub-down with a coarse towel.

Until the circulation has been improved, it is a good plan for those with extremely cold feet to use a hot water bottle, heated brick or some other object giving warmth at the foot of the bed at night.

You should not expect these additional measures to improve the circulation sufficiently without the exercise, but they are helpful adjuncts. Those who are overweight may require a short fast as a preliminary measure in order to reduce the weight to normal.

If you follow this plan which I have just outlined, you will begin to notice the blood bounding through your body, giving you a feeling of glow and warmth. Notice how much better you will feel after you have used your muscles and the blood has been squeezed rapidly through the muscular fibres, washing them free of impurities and bringing each cell a fresh supply of food and oxygen. See how an improvement in the circulation makes you tingle all over and how much easier it is to think clearly when you have a good supply of fresh blood in the brain.

QUESTIONS AND ANSWERS

Use of Saccharin

Question: Mr. Elliot G. writes—"In one of your previous answers to a question you stated that you did not advise the use of saccharin as a substitute for sugar in diabetes, and I am wondering just what the harmful effect is, if any?"

Answer—Saccharin is a coal tar derivative, intensely sweet—300 to 500 times as sweet as sugar, depending on its purity. Most states and countries have pure food laws to prohibit its use in foods. Mathews and McGurgan report that saccharin retards the oxidation in the blood and muscles and retards the digestive juices, especially the salivary glands and pancreas, causing digestive disorders. The following are the opinions of Sajous and Culbreth, respectively: "It (saccharin) is believed a general protoplasmic poison in that it inhibits nearly all of the fermentative processes of the body, and interferes with, and diminishes general bodily metabolism." "Saccharin retards action of digestive ferments, hence should be used with caution where digestion is impaired."

Peristalsis

Question: D. C. asks: "Will you kindly explain to me what peristalsis is?"

Answer—Peristalsis is a peculiar contractile expulsive movement of any hollow organ of the body. You probably refer to this action of the intestines. Both the small and large intestine are provided with longitudinal and circular muscular fibres. These contract alternately and force along the fecal matter, pushing it forward, except in some peculiar cases when this action is reversed.

Sunset News

Special to The Record News.

SUNSET, Texas, Jan. 18.—Willie Grissom and Miss Carmon Mosier of Nickleville, four miles south of Sunset, married in Waurika, Okla., recently. They will reside in Alvord.

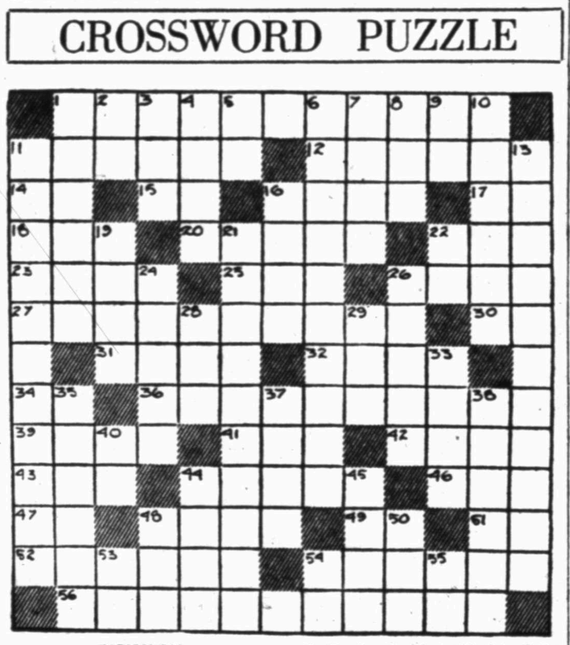
During the past few days several carloads of peanuts have been shipped from Park Springs. They brought 30 and 40 cents a bushel. Many thousands of bushels of peanuts were produced in the Park Springs vicinity last year. A number of farmers in that section have been raising peanuts every year for the past several years.

B. Orvell, 77, a pioneer resident of the eastern part of Montague county, died at the family home at Forestburg, east from here, recently and was buried in the Hardy cemetery.

The valley ball team of the Park Springs High school recently defeated Chico, Bridgeport and Paradise volley ball teams in games played at Bridgeport. This team holds an unusual record of playing many games during the past three years without suffering a single defeat.

The ground has been too wet for plowing for the past several weeks but the deep season is worth more than the plowing would be without the good season, and when favorable weather arrives the farmers here will begin the preparation of land for the planting of a large variety of farm and garden products.

CROSSWORD PUZZLE



HORIZONTAL

1. Travestying.
11. Splendid and noble oriental prince.
12. Tacit.
14. Article.
15. Printer's measure.
16. Home to the German.
17. Half a dozen to the Roman.
18. Abbreviation used in time tables about Pullman trains.
20. Regurgitate.
22. The mother in Debussy's "L'Enfant Prodigue."
23. Tips.
25. Disseminator of the flu and of the bubonic plague.
26. Common contraction.
27. Previous action for safety.
30. Goddess of earth.
31. Small enclosed body of water.
32. Is indebted to.
34. Royal navy (abbr.).
36. Illiberal.
39. Faint color.
41. Adjectival ending, signifying partaking of.
42. Certain sea-food.
43. One of the famous daughters of Senator Hogg of Texas.
44. Opposite of the cathode.
46. Equality in value or circumstances.
47. Conjunction.
48. Angel to the French.
49. Baby's really first utterance.
51. Abbr., Royal Observatory.
52. Conforming to a standard.
54. Impressive.
56. Poem written in a wild, irregular strain, using extravagant language.

VERTICAL

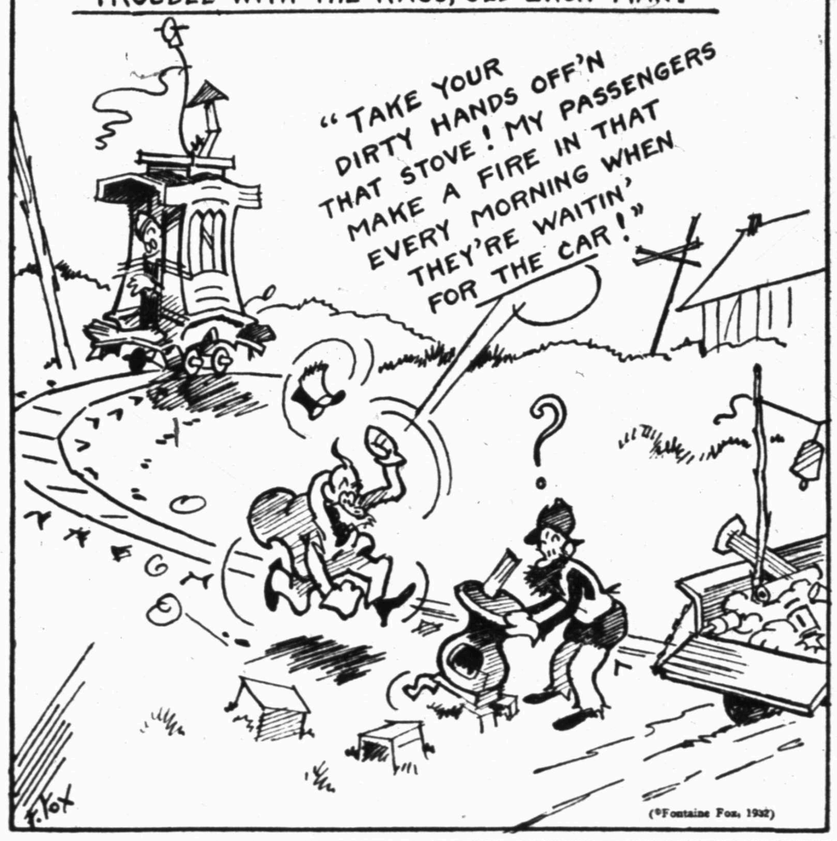
1. Jocularity.
2. Abraham's birthplace.
3. Fresh eggs.
4. Crescent shape.
5. Printer's measure.
6. Ached.
7. One.
8. Cult.
9. Continent.
10. Donating.
11. Some restaurants give this for half price.
13. The four Gospels combined by Tatian into one consecutive narrative.
16. Raise the temperature of.
19. Profound.
21. With ill will.
22. Abbr. place of the seal, in legal documents.
24. Member of a world-wide boys' organization.
26. Not active.
28. Girl whose age has been more discussed than any other.
29. Be indebted to.
33. Belongs early in the menu.
35. Lover of the hunt.
37. Bacchantes' cry.
38. Disarms.
40. Continent.
44. Bible name.
45. Another name for Esau.
48. Abbr. amount.
50. Clerical vestment.
53. Abbr. New England state.
54. Continent, (abbr.).
55. Prefix meaning excellent.

Answers to Yesterday's Puzzle

O	P	E	R	A			U	N	I	T	E	
A	L	L	A	Y	S		A	R	A	B	I	A
T	A	U		A	P	P	L	E		E	R	S
H	I	D		H	A	R	T	S		R	A	E
S	N	E	E		S	O	O		B	I	D	S
	T	S	A	R		D		A	L	A	E	
			R	A	D	I	A	T	E			
		D	E	N	T		G	E	A	R	S	
B	U	N	S		J	A	B		T	E	C	H
O	R	T		C	A	L	L	S		M	A	E
W	E	E		R	I	S	E	N		A	L	L
I	S	R	A	E	L		D	I	A	D	E	M
E	S	S	A	Y			P	R	E	S	S	

TOONERVILLE TROLLEY

By Fontaine Fox



SIDE GLANCES

By George Clark



"Gee, that's great! I'll report for work early. Any job you have will suit me fine."

CITY SIGNS FOR LOW PRICE GAS

Wellington Will Furnish Fuel for 45 Cents

Special to The Record News.

WELLINGTON, Texas, Jan. 18.—Members of the city council here have announced the signing of a contract which will enable them to sell gass for domestic consumption at 45 cents per 1,000 cubic feet. The contract was signed with Roy Purdue & Associates which company later will be formed into a corporation.

As soon as Wellington's voted bonds of $60,000 for a municipal gas plant are approved, the council plans to employ an engineer and will begin work as soon as possible thereafter. If present plans materialize, Wellington's municipal plant will be in operation by next September.

The contract enables the city to buy gas for domestic consumption at 20 cents per thousand, for commercial use at 14 cents, and for industrial use at 10 cents. It will enable them to sell gas at a much lower figure than is now being charged in Wellington to domestic users, and at the same time the council believes the rate will earn enough profits to pay for the municipal plant.

House Shelves Plan For Distributing Wheat

WASHINGTON, Jan. 18. (UP)—Proposal for distributing farm board wheat to needy families appears to have been shelved by the house agriculture committee.

Chairman Jones, sponsor of the measure in the house, said today he felt a majority of his committee did not wish to continue consideration of the bill at this time.

GAS BUGGIES

By Frank Beck



WASH TUBBS

By Crane



THE NEBBS

By Sol Hess



TAILSPIN TOMMY

By Glenn Chaffin and Hal Forrest



BRANDON NAMED COYOTE CAGE CAPTAIN; MAULDIN HONORED

MOST VALUABLE GRIDDER NAMED

Letter Men of Two Squads Confer Distinctions

Two outstanding Wichita Falls High school athletes were chosen for signal honors yesterday, one on the strength of past glories, the other both on the merits of his past record and the confidence his mates place in him to carry on for the Coyotes.

Bob Brandon was elected captain of the basket ball team, and Malcolm Mauldin was elected the most valuable player on the Coyote football team of 1931.

Brandon was elected skipper of the cagers in an election in which Coach Barry Holton's four letter men—Brandon, Oran Janeway, Bennett Withrow and Harold Reeves—participated.

Mauldin was voted the most valuable football player by the letter men of last year's football squad, who were called in a special meeting early Monday afternoon.

Tourney Nears

The basket ball captain was elected late in the afternoon after the regular practice session. Brandon will lead his team in the race for district honors in the annual district tournament here in mid-February. The election of a basket ball captain was believed to be Coach Holton's first step towards building up a formidable team for that tournament. The Coyotes have a creditable record to date, with eight straight victories. They seek their ninth straight here Wednesday night in a game with the Electra Tigers. It will be the second contest in the round robin competition in progress among members of the interscholastic league football district No. 2.

Brandon already has earned two letters under Coach Holton and the past season earned his second letter in football.

Club Honors Stars

The election of Mauldin as the most valuable football player came after the Optimists' club of this city had requested the players to hold such an election. The club, according to Ralph Pond, one of the sponsors of the move, has ordered a plaque, on which will be engraved each year the name of the player chosen by his mates as the most valuable.

Mr. Pond said the plaque would be presented the school by the club and that it probably would be placed in some prominent position in a school hallway. The plaque is a specially designed one, and has not yet been completed by the firm from which it was ordered, Mr. Pond said.

Mauldin, playing his second year with the Coytes last season, was selected for the right guard position on the official all-district team. He lettered under Coach Holton in 1930, playing right end. Last year he was given a guard position.

Schmeling To Fight Sharkey

NEW YORK, Jan. 18. (AP)—Max Schmeling, the German youngster who won recognition as heavyweight champion by defeating Jack Sharkey on a foul two years ago, decided today to honor a pledge he made that night—and give the sailorman a chance to redeem himself.

Poor attendance at the exhibition matches he has been taking part in, insistant demands that he meet Sharkey, and the refusal of promoters and public to warm to a bout with Mickey Walker, convinced Der Maxie that there was only one fistic foe in sight for him.

"I am going before the New York state athletic commission at its regular meeting tomorrow," his manager, Joe Jacobs, announced in a printed statement, "and I will inform the members of the commission that Max Schmeling will defend his heavyweight championship of the world against Jack Sharkey in June."

Jacobs has signed no articles for a match with Sharkey and apparently the Boston sailorman had not been informed by Jacobs of Schmeling's decision. When he learned of it from newspaper men he was elated.

Along with the Walker match went Schmeling's belief that Jack Dempsey would fight again and appear as his challenger.

Russian Badman On Week's Wrestling Card

The weekly wrestling card announced by Promotor Bob Connor, will include a double barreled main event. In the big bout of the night George Ligosky, the bearded Russian badman, meets Silent Condell, the well known Scotchman. While Ligosky is a stranger in Wichita Falls, Condell is well known.

The other half of the double main event brings together Doc Muller, the popular Austin Chiropractor, and Otis Clingman, pupil of the famous Dutch Mantell. Clingman is rated as just as rough and tumble a scrapper as his teacher, while Muller has shown the fans in his three bouts with Teddy Waters that he is no slouch in the wrestling business.

There will be also a preliminary battle to be announced later, according to Connor. The first match will start promptly at 8:30 p. m. Tickets are on sale at Renfro Drug No. 1 or at the Holt Hotel Cigar stand.

Grady Wins Top Honor In Ringgold Tourney

Special to The Record News

RINGGOLD, Texas, Jan. 18.—An invitation basket ball tournament was held in Ringgold, Friday and Saturday. On Friday afternoon Grady, Okla., beat Illinois Bend, 37 to 10. Henrietta won over Chico, 25 to 20. Friday night Joy defeated Ringgold, 30 to 11.

Saturday afternoon Grady won over Henrietta, 23 to 18. Stoneburg lost to Joy, 28 to 8. Saturday night Ringgold defeated Illinois Bend, 27 to 18. Joy lost to Grady, 23 to 22.

Two trophies were awarded at the close of the games. Grady carried off the first trophy, the second trophy going to Ringgold. Supt. W. D. George of Ringgold presented the trophies to the captains of the winning teams. This tournament will be an annual event.

The Rambler's Corner

By FRED THOMPSON

It is to be hoped that plans afoot for at least two class D leagues in Texas meet with more success than did those last year, when the Panhandle and East Texas leagues hit the rocks.

Two of the loops are now being proposed. One is the Central Texas league, the other the North Texas league. Greenville, Sulphur Springs, Marshall, Hugo, Okla., Tyler, Gainesville, and Ardmore, Okla., have been invited to participate in the North Texas circuit and representatives from some of the towns met Sunday at Paris, Texas, to discuss informally plans for the league.

Organizers of the leagues will have to go about their business with care, in order to assure the permanency of their circuits. The experience of the class D leagues in Texas last season should serve as an adequate textbook on how to go about the business. There were four class D leagues of the larger variety organized in this state last year. One of them, the Panhandle league, was just organized, that's all. Not a single game was played, for some Arizona city that previously had promised unswerving loyalty, backed out at the last moment and crumbled the works. The East Texas league started out with a flourish, but finished on the ash heap. The Rio Grande Valley league had a pretty good time of it until about midseason, when franchises started moving hither and thither. The Arizona-Texas league, including El Paso, was the only truly successful class D league in this state last year, and it cannot be called a simon pure product of Texas.

J. Alvin Gardner, Texas league president, has promised to cooperate with the proposed North Texas league. Of course moral support from the class A president means a lot, but we are afraid it will take something more than moral support to put the leagues over this year. Gardner lent his moral support to the Panhandle league last year. In fact, he was its honorary president; and yet the circuit never even got started. The league was organized by none other than old "Honest John" McCloskey, who founded the Texas league way back there in the 80's. The league had the moral support of a mighty good man, and the organizing ability of one of baseball's grandest men, and yet it flopped. Why, we do not know with certainty, but we suspect that class D circuits in Texas never will thrive until class A clubs maintain and operate the individual class D clubs, just as the Spudders maintained the Abilene franchise in the West Texas league several years ago. And there is little likelihood that such a state of affairs will come to pass any time soon. The majority of Texas' class A clubs are having a hard enough time trying to maintain and operate themselves, without shouldering the burden of a class D farm, the ability of which to pay off either in cash or players is highly uncertain.

1932 Walker Cup Golf Matches Are Assured

LONDON, Jan. 18. (AP)—The last shred of uncertainty regarding the 1932 Walker cup matches disappeared today with the announcement by the Royal and Ancient club of St. Andrews, ruling body of golf in Great Britain, that it had accepted an invitation from the United States Golf association to send over a team this summer.

Where the 1932 matches will be played, when, and the make-up of the opposing teams are yet to be decided. The Royal and Ancient said today it would proceed immediately to select its team and perfect plans for the trip, but it is believed the U. S. G. A. will delay its team selection for some time in order to see some of the younger candidates in action in the spring tournaments.

Francis Ouimet, veteran United States amateur champion, already has been named to captain his country's team.

Greenbelt Golf Tourney To Be Held On Electra Course

ELECTRA MEETS CROWELL FIVE

Tigers Open Week's Work Tonight

Special to The Record News.

ELECTRA, Texas, Jan. 18.—The Tigers begin their week's work by meeting the Crowell quintet Tuesday night at Crowell. The Crowell boys are slated as the favorites since they defeated the Harrold Hornets recently. The Tigers have met defeat in two games with the Hornets this season. Crowell also rolled up a heavy score of 30-10 against the Quanah Indians during the week-end. Saturday the Tigers will mix with the Iowa Park Hawks at Iowa Park.

The Tigers have won three of their four conference tilts this season. Allendale bowed to the Tigers, but son. Fairview, Valley View, and the Clara Greyhounds proved the superior team. Although defeated by Vernon Saturday, the Tigers upset the dope by holding the Lions to the score of 45-35. The Tigers also led until the last of the third quarter. In a previous game several weeks ago, the Lions almost doubled the Tigers.

Parr and LeBus have been teaming well at the forward positions with Givens and Foy also showing up well. Keltz, Byrd, and Lane have been sent in at the center position in various games. Cloniger and McDannald who teamed at guards last year are being used to good advantage. Curfman and Brouthertin are among the substitutes who can be depended on.

ELECTRA VOLLEY BALL TEAM LOOKS STRONG

Special to The Record News.

ELECTRA, Texas, Jan. 18.—The Tigerettes have emerged from their three conference battles victorious, and are beginning to look as if they will make a strong bid for the Wichita county championship in the volley ball division. Valley View, Fairview, and Clara teams have furnished stiff competition for the Electra girls. The Clara team was perhaps the strongest team they have met and ran the girls a tight race. Saturday night the girls will play at Iowa Park, and on Jan. 29 the Cashion team will be in Electra. The girls have not played the Burkburnett team yet.

Capt. Ruth Jones, Parson, McClure, Chesher, Brashear, Dees, Boutwell, Flippin, Greer, and Shepherd have been exhibiting good team work, and Miss Ethel Varnell, coach, is training eight reserves as well as the 10 on the first string.

Broncs Win Opening Basket Ball Tilts

Special to The Record News.

CLARENDON, Texas, Jan. 18.—Inaugurating the basket ball season in Clarendon, the Clarendon High school Broncos hung up impressive victories over cage opponents Friday and Saturday nights, downing the Claude Mustangs on the local floor by a score of 27 to 17 and nosing out the Goodnight High quintet on their new court, 14 to 13.

O. C. Watson Jr., elongated center, proved the star for the locals each evening and aside from being high point man both games displayed fine all round court form. Capt. Fred Reid displayed dazzling court generalship and was a tower of strength on the defense. The work of Martin at center and Andis, forward, was especially gratifying to the local cage fans who are predicting another district championship this year for the maroon and white team.

The team flashed brilliantly through both contests with increasing speed and to the spectators their fast breaking combination proved a sensation. Others showing up well are Nichols, Hudson, O'Neal and Hudson.

Young Texas Pros Make Good Showing In California and Mexico Tourneys

By BILL PARKER
Associated Press Sports Writer

DALLAS, Jan. 18.—Texas professional golf is to the front with a five-way promise.

Four out of five delivered on the first promise.

Three out of five distinguished Texas in the next try.

Snow covered California and water soaked Agua Caliente, Mexico, reports that Dick Metz, Ben Hogan, Tony Butler, Ray Mangrum and Ralph Guldahl, Texans, are splitting the fairways and true putting on the carpets.

All are young professionals off on their first complete big parade of rich winter tournaments. Already their names are listed in the 1932 blue book of inflated wallets along with the Serrazens, Diegels, Hagens and Smiths.

Between them they collected $1,587.50 in the Los Angeles and Agua Caliente opens.

Texas Open Next

Next week at San Antonio they will jerk the zippers on their golf bags, drag out their clubs and start shooting in the 10th annual Texas open in supreme efforts to keep Texas money in Texas wallets.

While these five boys are carrying on, Texas is grabbing its share of major golf publicity and the boys something more than slot machine change.

Metz of San Angelo, Hogan of Fort Worth and Butler of Corpus Christi are registering from their home towns. Guldahl and Mangrum are registering from Detroit and Los Angeles. Its just a big time idea they picked up. Both are bona-fide Dallasites who learned their golf on local courses and spent most of last summer and fall playing here.

In the Money

At the Los Angeles open, Metz, Guldahl, Mangrum and Hogan finished in the money. Metz's rounds of 72-71-72-70—285 were only four strokes behind MacDonald Smith the winner. Metz collected $937.50.

Butler turned in a couple of fine rounds then lost control of his tee shots to barely finish out of the financial rating at Los Angeles.

At the Agua Caliente affair, Ben Hogan, Ralph Guldahl and Ray Mangum collected. Logan was high with $200. Metz was among the leaders until the final round when his shots refused to behave on a water soaked course. And Butler again experienced hard luck to finish a few strokes out but still close enough to get a glimpse of the gold as it was passed around.

Clarendon Gridders Awarded Trophies

Special to The Record News

CLARENDON, Texas, Jan. 18.—Fourteen members of the Clarendon High school football squad and two coaches were awarded miniature gold footballs last week in assembly by Sam Braswell Jr., city editor of The Clarendon News, as a token of their splendid service last fall upon the gridiron. The team won the district and bi-district titles. The trophies, secured through the interest and appreciation of the Clarendon business men, are of solid gold, dull finish, beautifully engraved with the initials "CHS" above the lacing and the year "31" below the lacing. On the back there appears "Bi-Dist. Champions" and the name and position of the player.

The following players received the awards: Capt. Raymond Nichols, Fred Reid, Tony Watson, Snooks Andis, Loyd Benson, Pete Morris, F. L. Behrens, Elery Watson, Floyd Martin, J. T. Easterling, Pete Easterling, John McMahan, T. J. Mann, Archie Watters and the coaches, Frank Stocking and J. G. Hutton.

THREE MORE IN HOLDOUT RANKS

Four Players, However, Sign Dotted Line

NEW YORK, Jan. 18. (AP)—Today brought both joy and sorrow, in almost equal portion, to New York baseball magnates engaged in the unusually brisk business of signing up their athletes for the major league campaign.

Three new holdouts were added to a mounting list and four contracts were announced as signed during the day. The Yankees announced the signing of Lyn Lary, their shortstop, while receiving the bad news from Ben Chapman at Birmingham, Ala., that he would not sign the offered contract for the same sum he received in 1931.

The Giants, suffering the most acute holdout pains, exhibited the signed contracts of Sam Leslie, reserve first baseman and Jim Mooney, star recruit southpaw who came up from Bridgeport late last season to burn up the National league with his fine hurling.

They also received word through the Associated Press from Little Rock, Ark., that Travis Jackson, their captain and star shortstop, was sending back his signed contract.

The Giants' bad news came from Sarasota, Fla., winter home of Freddie Lindstrom, the converted third baseman who played a great game in right field last season until he broke a bone in his foot. Lindstrom said he was asked to take a 25 per cent cut and was joining Bill Terry and Fred Fitzsimmons in the holdout ranks.

The Brooklyn club had nothing but bad news—received second hand—that Al Lopez, sojourning at the fishing camp of the club's most famed holdout, Dazzy Vance, announced he was returning unsigned a contract calling for 10 per cent less than the $10,000 he received last year.

Augus Solis, San Pedro, Calif., amateur featherweight scored 18 straight knockouts, many of the bouts ending in the first round.

SUNDAY SCHOOL GAMES TONIGHT

Three Exciting Battles Are Promised

The third week's games of the Wichita Falls Sunday School Basket Ball league will be played tonight on the Floral Heights Presbyterian court with the two league-leading Christians going up against the two best defensive fives in the entire loop. While a great many of the cage fans have been just about ready to give up the flag chase to the speedy First Christians, the race is by no means settled for the first half. First Christian yet have two hard teams to get over in the Floral Heights Methodist and Highland Heights Christian.

The first game on tonight's card brings together Highland Heights Christian and Temple Israel. The Temple five has shown just about as good a defense team as the Floral Heights Methodist and should be hard for the Christians to handle.

Feature Games

The powerful scoring trio of Janeway, Brashears and Griffin w go up against a tough defensive team tonight when First Christian tackle Floral Heights Methodists' crack guardsmen in the second game of the weekly card. This game will be the feature battle of the week with the greater part of the interest centered around Jim Janeway who in the two weeks of play has amassed a grand average of 24½ points per game.

The nightcap on tonight's program has been carded as for the first half championship of the Presbyterians, with the two Presbyterian teams clashing for their only meeting of the half. Both East Side and Floral Heights have turned out some smooth-working machines, with East Side a slight favorite to cop the game tonight. The first game will be called at 7 o'clock.

After tonight there will remain only two more weeks of play in the league, and the future for the two league-leading Christians is very much in doubt at the present time. Next week, First Christian must down the Temple Israel while Highland Heights plays the crack East Siders. Then on the final week the present leaders tangle.

Tie Is Possible

The East Siders have turned out some fair basket ball prospects in their two games with Dorsey, Baumgardner and Smith ranked among the best men in the loop. Temple Israel got away to a good start, but last week were unable to put but five men on the court and were quickly worn down. Both of these two scrappy teams get another shot at the leaders in next week's games.

Should this pair win their next week's games it will be almost a cinch that the race will end up in a three-way tie at the first half between these two and the winner of the final battle between the two Christian fives. It is very slim chance that such a thing would come up, but it is by no means impossible for it to happen.

With only two of the six teams out of the battle for the first half crown, these two are looking forward to a stronger team in the second half and working hard to turn out a well-drilled machine by the time the second half starts. With four teams still battling for the first half championship, interest in the race is at fever heat and the games from now on should draw much heavier attendance than they have drawn thus far in the race.

Warner Reported Leading Candidate For Princeton Job

NEW YORK, Jan. 18. (AP)—Glenn Scobey (Pop) Warner of Stanford, considered by many this country's greatest living football coach, today was reported to be a leading candidate to succeed Al Wittmer as gridiron mentor of Princeton university.

The report, coming from a usually well-informed Princeton man, said that terms of Warner's salary was all that was holding up the negotiations.

Dr. Charles W. Kennedy, athletic director of Princeton, did not deny Warner was under consideration but said no definite choice had been made.

"IT'S NEWS TO ME," SAYS STANFORD COACH

PALO ALTO, Calif., Jan. 18. (AP)—Commenting on reports that he was the leading candidate to become football coach at Princeton, Glenn Warner of Stanford said today "it was all news" to him. Warner said he had not been in touch with Princeton authorities.

The veteran mentor declined to amplify his statement and also refused to discuss his future at Stanford. However, Stanford officials who asked not to be identified said it was virtually assured that Warner would be offered a new five-year contract at the February meeting here of the executive committee of the board of athletic control.

Hedley Junior Owls Win McLean Tourney

Special to The Record News

CLARENDON, Texas, Jan. 18.—Copping the McLean junior basket ball tournament by defeating the Groom Tiger Cubs in the final game after two overtime periods, 19 to 17, the Hedley Junior Owls brought further athletic honors to Donley county. Not only did the Hedley quintet win the title and the handsome loving cup but also contributed the high point man of the two-day play in the person of Armstrong, crack Owl forward.

The Hedley lads taking part in the tournament were Armstrong, Gordon, Hill, Shaw, Richardson, Pickett, Vinyard and Swinney.

COMPETITION OPENS JUNE 13

Directors Decide Date And Site at Childress

Special to The Record News

ELECTRA, Texas, Jan. 18.—The annual Greenbelt Golf association tournament, Northwest Texas' biggest golf event of the year, will be held at the Electra Country club this year. The tournament, held last year at Clarendon, will start this year on June 13.

Announcement of a decision by the board of directors to this effect was made today. The board met Sunday in Childress to decide on the site and date of the annual tournament. Electra was represented at the meeting by G. R. Davidson, a director in the association, Otto Lambert, S. B. Marchant, and Jack Parr.

The tournament returns to the local course after an absence of five years. The Greenbelt competition was held here last in the summer of 1927.

L. S. (City) Walker of Quanah is present title-holder in the association. Walker defeated Ira Merchant of Clarendon in a thrilling finish last year, after Walker had won a protest on the 36th hole that equared the match. Walker's victory brought to him the distinction of being the only association player ever to win the title three times, and this feat entitled him to permanent possession of the association's trophy.

Modern Shoe Shop
712 Indiana Ave.
Ladies' Leather Taps 10c
Ladies' Rubber Taps 20c
Ladies' Half Soles 40c
Shine 5c

Safe and Economical
12 TABLETS OF GENUINE PURE ASPIRIN for 10¢
St. Joseph's GENUINE PURE ASPIRIN

What's On The Air Today?

Routine studio entertainment comprises the program announced by radio station KGKO for broadcast Tuesday, Jan. 19. The following numbers are to be given:

8:30—Shopping hour. Orchestra.
9:30—Opening markets — grain, cotton, stocks.
10:00—Wichita County Medical association.
10:15—Hal Hoffer and John Phillips.
10:45—Kekuna Royalists — Hawaiian duo.
11:15—Crazy Cowboys.
11:30—Market report.
11:35—Recording artists.
12:00—Fiddle band.
12:30—Crazy man.
12:35 Vagabond and His Gang—Popular music.
1:00—Hits of the day—dance music.
1:30—Market Report.
1:35—Church of the Air.
2:30—Closing markets.
2:35—Farm flash.
3:00—Guest artists—Dick Hambrick.
5:00—Tea time melodies.
5:30—Etchings—Piano.
6:00—Aunt Laura and Uncle Willie—Fireside harmonies.
6:15—String trio.
6:45—Dave Forrister—Southern crooner.
7:00—Boswell sisters—Vocal trio.
7:15—Al 'n' A Piano Twins.
7:30—Kekuna Royalists, Hawaiian music.
7:45—A. R. Bische, cellist.
8:00—Chronicles.
8:30—Songs of the range.
8:45—Concert melodies.
9:15—Delores Myler, blues singer.
9:30—Day is Done—Hal Hoffer.

234.5—WRR, Dallas 1280

7:00—Morning Varieties.
7:30—Sports News.
7:45—Musical Melodies.
8:00—The Cowboy Rambler.
8:45—Bill Saling, Variety.
9:00—Camp Meeting; Albert Ott, director.
10:00—Organ program by Raymond La Pere.
10:15—Morning Messages.
10:30—The Popular Crooner.
11:00—Who's Who in Radio.
12:00—Rhumba Entertainers.
12:15—Leslie Tinsley's trio.
12:30—Beaumont band.
5:00—Ruby Cummings and his orchestra.
5:30—Radio Classified.
5:45—Jerry and Ruth.
6:15—Lois Nixon, singer.
6:30—Bromo and Louis.
6:45—Leska, Astrologer.
7:15—Rufus and Rastus.
7:30—Jewel and Mary.
7:45—The Happy Repairmen.
8:00—Ben Bernie and his Blue Ribbon orchestra.
8:30—H. Bush Morgan, singer.
8:45—Cecil Everett, contralto.
9:00—Hilton Hotels of Texas.
9:30—Hawaiian Entertainers.
10:00—Ralph and Jack, Harmony.
10:15—Sam Simms, Tenor.
10:30—Dance Music.

333.1—WKY, Oklahoma City—900

6:30—Early Risers.
7:00—On the 8:15.
7:15—News Flashes.
7:30—Cheerio program.
8:00—Gene and Glenn.
8:15—Phil Cook.
8:30—NBC program.
8:55—Bisquick.
9:15—U. S. Marine Band.
9:30—NBC program.
10:00—Talk by Katherine Lenroot.
10:15—Radio Household Institute.
10:30—Through the Looking Glass.
10:45—Hugo Mariani Marionettes.
11:00—G. E. Circle.
11:15—The Skipper.
11:30—National Farm and Home Hour.
12:30—Markets.
12:35—Johnson's Radio Guide.
1:00—Orchestra.
2:00—Music in the Air.
2:30—Hello Marie.
2:45—Markets.
3:00—Mormon Tabernacle Choir.
4:00—Frances Bowden.
4:15—Swanee Serenaders.
4:30—Old Peggy.
4:45—NBC Dagmara Reginina.
5:00—Orchestra.
5:15—David Rosinsky.
5:30—Sports Review.
5:45—NBC Little Orphan Annie.
6:00—Louanna Rudd.
6:30—NBC program.
6:45—Stebbins Boys.
7:45—Sisters of the Skillet.
8:00—Musical Magazine.
8:30—NBC program.
9:00—Dance Hour.
9:00—Amos 'n' Andy.
10:15—Tone Photographs.
10:30—Ballroom orchestra.
11:00—Orchestra.

APPLES
Per Bushel $1
Extra large and red.

YAMS
Per Crate $1
Porto Ricans from Louisiana. Regular price $1.50.

SPUDS
Two cars, red and white.

BULK APPLES
Three carloads that you fellows can haul 150 miles and double your money. We need about 50 trucks.

GRAPEFRUIT AND ORANGES
Two car loads. Come see them. You will be surprised to find such quality at such low prices.

EGGS
Per Dozen 13c
Two Dozen 25c
Most of them laid yesterday.

CABBAGE
Per Pound 2c
Wholesale one-third off.

VEGETABLES
of all kinds at the lowest prices.

NOTICE TO MERCHANTS
Come down and look over our stock and prices. You will then see why times have been hard with you . . . you're just not tradin' at the right place.

Farm Relief Headquarters
1001 Ohio
East Side of the Street

DAILY MOTOR FREIGHT SERVICE TO
EAST, CENTRAL AND SOUTH TEXAS VIA FORT WORTH AND DALLAS
Fast and economical service when shipping small lots of furniture, china, etc. No charge for pickup and delivery.
TARRY MOTOR LINES
TARRY WAREHOUSE AND STORAGE CO., Inc.
1101 Ohio Ave. Phone 2-1102

CAUTION!



Winter can wreck your motor!

"Winter-Proof" your car with Magnolia 7 Point Service

GET THIS 7 POINT PROTECTION NOW!

1 Drain Crankcase and Refill with Correct Winter Grade Socony Motor Oil.
2 Grease car thoroughly, including Magnolia Steerease, using Winter Grade of Special Magnolia Lubricants as recommended by car manufacturer.
3 Drain, Flush and Refill Differential with proper Winter Grade Magnolia Lubricant.
4 Drain, Flush and Refill Transmission with winter Lubricant. If Freewheeling, Refill with grade Lubricant as recommended by car manufacturer.
5 Fill Tank with Winter Grade Magnolia Gasoline.
6 Flush and Clean Radiator thoroughly, putting in Anti-Freeze or Alcohol if necessary.
7 Check Battery and Fill with distilled water, remove corrosion and grease terminals.

YOU can't gamble with winter . . . you lose every time! Just one single freezing night can do enough damage to cost many times more than MAGNOLIA 7 POINT SERVICE.

MAGNOLIA 7 POINT SERVICE means a riddance of winter automobile worries; it means *"Winter-Proofing"* your car from stem to stern; it means enjoying summer performance in sub-zero weather!

Before it is too late, drive in to a Magnolia Station or Dealer and let him *"Winter-Proof"* your car!

MAGNOLIA PETROLEUM COMPANY

A-3
STATIONS AND DEALERS IN TEXAS, OKLAHOMA, ARKANSAS, LOUISIANA AND NEW MEXICO

Telephone Service
For your convenience Want Ads are received by telephone from 8 a. m. to 9 p. m. weekdays; 4 p. m. to 8 p. m. Sundays. Phone 4391.

Northwest Texas' Greatest Want-Ad Medium

Better Offers — Bigger Circulation — Better Results

Counter Service
The Want Ad Counter, Times Building, corner Seventh and Scott avenue, is open from 8 a. m. to 9 p. m. weekdays; 4 p. m. to 8 p. m. Sundays.

Wichita Daily Times (Evening)
Wichita Falls Record News (Morning)
Wichita Sunday Times
Largest Circulation in Northwest Texas and Southwestern Oklahoma

CLASSIFIED ADVERTISING RATES AND INFORMATION
24-Hour Service
(Effective April 1, 1928)
(10-Word Minimum)

Minimum charge for first insertion	$0.60
First two insertions, minimum	.90
Three and no more than six insertions, per word	2½c
Seven or more insertions, per word	2½c
White space, per line	.30
Caps, per line	.25
Local readers, per line	.25

MINIMUM RATES

One time	$0.60
Three times	1.15
Seven times	2.10
One month (31 days) (10 words)	8.10

THESE RATES ARE BASED ON CONSECUTIVE INSERTIONS. IRREGULAR INSERTIONS TAKE ONE-TIME RATE. ABBREVIATIONS, WORDS, INITIALS COUNTED AS FULL WORDS.

WE DO NOT ASSUME RESPONSIBILITY FOR MORE THAN ONE INCORRECT INSERTION OF ADVERTISEMENT. ALL CORRECTIONS IN CLASSIFIED ADVERTISING SHOULD BE MADE IMMEDIATELY.

Outside Texas and Oklahoma
Rates for advertisers outside of Texas and Oklahoma 3c a word per insertion flat, no discounts for subsequent insertions other than usual rules applying.
Orders from out of town advertisers are cash with the order.
Ads start in either afternoon or morning paper.
Combination rates for The Daily Times and Record News.
All classified ads taken to run in both papers, with exception of classified display, which is optional.

Phone Your Classified Ads to
4391
Our courteous ad taker will receive your Classified Ad and help you to word it, then our collector will call the next day. These accounts are "accommodation accounts" for the convenience of our patrons in transacting business over the telephone.
Classified Ad patrons desiring to have ads charged must have a telephone listed in their own name. No book record is made by the publishers on account of the great number of transactions, hence the necessity of collecting promptly.
Correction of errors in Classified Ads must be made before the second insertion. No allowance will be made for more than one incorrect insertion.
Cancellations and adjustments regarding errors should be telephoned to the Classified Ad department between 8 a. m. and 6 p. m.
Ads accepted for afternoon paper up until 11 a. m. same day.
Morning paper up to 6 p. m. for the following morning.
Sunday paper up to 7 o'clock Saturday night.
Same copy in both papers.
THE CLASSIFIED DEPARTMENT IS OPEN ON SUNDAYS from 4 to 6 p. m. and telephone orders for classified ads to be inserted or to be discontinued will be accepted.
Exceptions: Want Ads will be accepted over the telephone for all except ing the following classifications: Situations Wanted and Wanted to Rent. Ads for these classifications are cash with the order and will not be accepted over the telephone.
The Times reserves the right to classify all Classified Ads under the appropriate headlines and to revise or to withhold from publication any ads deemed objectionable.

Political Announcements

Under this heading will be published the names of the candidates for public office, subject to Democratic primary, Saturday, July 23, 1932. The fees for announcement will be as follows:

For State, Judicial or District Offices	$37.50
For County Offices	$37.50
For Justice of Peace	$30.00
For Precinct Offices	$30.00
For City Offices	$30.00

Congress—13th District—
W. D. M'FARLANE
Judge—78th District Court—
IRVIN J. VOGEL
W. W. COOK (Re-election)
Judge—89th District Court—
P. A. MARTIN (Re-election)
District Clerk—
MRS. A. B. EICHELBERGER (Re-election)
Judge County Court at Law—
WALTER FRIBERG
H. W. FILLMORE
RAY BLAND
County Judge—
JOHN P. MARRS (Re-election)
T. A. HICKS
County Clerk—
ELIZABETH HALL (Re-election)
County Attorney—
L. V. ABERNATHY (Re-election)
Sheriff—
PERRY BROWNING (Re-election)
County Tax Assessor—
MAX SHUMAKE (Re-election)
County Treasurer—
T. W. (TOM) M'HAM (Re-election)
County Commissioner, Precinct No. 1—
M. A. (Bill) BUNDY (Re-election)
County Commissioner, Burkburnett Prect.—
JIM SNODDY

3. PERSONAL

OFFICIAL HEADLIGHT TEST STATION, Eleventh and Lamar. Reynolds & Walters.

HIGHEST prices paid for hogs and cattle suitable for slaughtering. All kind fresh and cured meat sold wholesale. Phone 7423. Wichita Packing Plant.

BEST FOOD, prices right. Come eat. Party orders. 1104 Grace.

A. B. CORDER, Electra agent for the Amicable Life Insurance company, phone 435, Electra, Texas.

FOR GRADUATION day, get your picture in cap and gown. Miller Studio, 727½ Indiana avenue.

CALL 2-5740 if you wish a chicken or rabbit dinner and I will make reservation. Mrs. Mary Ehlers. 2418 Linwood avenue.

HAVE YOU tried Mrs. Carey's bake shop for all kinds of pies, bread, rolls, cakes and doughnuts. Phone 9908.

WANT TO locate my cousin, Hal Murray, formerly lived near Crosbyton, Texas. Notify Allie Gabbert, Box 614, Altus, Okla.

ANYONE wishing any notary work done while at Windthorst, Texas, call on A. B. Eihlman, Windthorst, Texas.

CALL 2-5740 if you wish a chicken or rabbit dinner and I will make reservation. Mrs. Mary Ehlers, 2418 Linwood avenue.

4. BEAUTY PARLORS

LOVELY Combo Finglette permanents, $1.50 and up. 1006 Burnett, 9881.

SPECIAL—Croquignole permanent wave $3. No Man's Land, 632 Waggoner Bldg.; phone 6703.

GUARANTEED $5 croquignole permanents at Mrs. Carl Setliff's new shoppe, $1 each. Ask about our oil permanents. No better permanents at any price. Every permanent guaranteed. Mrs. Carl Setliff, 1007 Austin; dial 5906.

SPECIALS
Just think: A Malone permanent wave for $3, or two for $5, given by one of the finest permanent wavers in Wichita Falls.
THIS IS NO "FLY-BY-NIGHT" OFFER
An opportunity for you to have a fine quality permanent wave that will give you perfect satisfaction in every respect.
MALONE'S BOB AND BEAUTY SHOP
Wichita's Oldest, Largest and Most Up-to-Date
Phone 5873 Basement Staley Bldg.

5. LOST AND FOUND

THREE WEEKS ago large yellow common kitty Tom. Reward; 2-1440.

LOST—Pair shell rim spectacles, near Seventeenth and Burnett. Reward. Phone 9414.

6. EDUCATION and INSTRUCTION

TAP AND OTHER TYPES of dancing, eight lessons $5; piano, eight lessons $4. 2208 Brown; 2-1341.

MISS ANNA BELLE FARQUHAR kindergarden and primary school will enroll a limited number of pupils for this new term now. Enroll at 2300 Tenth street or phone 9773.

7. NURSERY

WHY NOT park your children with the Floral Heights nursery. Phone 3940.

8. MALE HELP WANTED

SOUTHWEST VOCATIONAL SCHOOL
The department of printing of the Southwest Vocational school is equipped to meet every requirement for training men and women for employment in the mechanical divisions of the newspaper, printing and publishing industries. We occupy our own building, containing 15,000 feet of floor space, located on a 20-acre campus. We offer the following courses: Linotype-mechanical course, intertype-mechanical course, monotype operation and maintenance, hand composition and stone work, operation of all types of printing presses, general printing course. All courses open to both men and women. For information write Southwest Vocational school, 3800 Clarendon street, Dallas, Texas.

WANTED—Piano player for orchestra. One who can read and fake also. Write Box No. 18, care Times Publishing company.

NATIONAL manufacturer needs two married men to call on customers. Good pay. Permanent. 301 Staley Bldg., 5 to 7.

9. FEMALE HELP WANTED

VAN BUREN BEAUTY SCHOOL. Beauty culture taught. Free marcels. Phone 2-4771. 2302 Ninth.

BEAUTY course taught in six weeks, diplomas given, positions guaranteed, Wichita's oldest and best beauty school, since 1922. Wichita Beauty School, 710 Twelfth street.

CORSETIERES, saleswomen. New sideline pays you $3 extra on every sale. No competition. Write quick! Daintymaid, Middlefield, Conn.

10. MALE AND FEMALE HELP WANTED

WANTED—Men and women to write Mutual Life Insurance in Iowa Park, Burkburnett, Electra, Vernon, Quanah, Archer City, Olney, Graham, Jacksboro, Henrietta, Bellevue, Bowie, Alvord, Decatur, Rhome, Chico, Bridgeport, Petrolia, Byers and Seymour. Attractive policy, good contract. Write Secretary, box 711, Wichita Falls, Texas.

12. AGENTS WANTED

BIG PAY giving away shirts, ties, hosiery, underwear. Smashing free offers win orders. Samples free. Write Carlton Mills, Manufacturers, 79-PL, Fifth avenue, New York.

13. WORK WANTED, MALE

MIDDLE-AGED married man wants work; experienced in grocery, dry goods, clerical, electrical work. W. E. Coke, Texico, N. M.

GROCERY MAN and bookkeeper, 10 years' experience. Family to support. Go anywhere. S. Y. Garrison, Ryan, Okla.

BAKER WITH 15 years' experience wants job. References; phone 3363. P. O. Box 1223, Wichita Falls.

WORK WANTED by middle-aged man; will do odd jobs of any kind; also yard work. Work guaranteed. Apply at rear of 1809 Kemp Blvd.

WANTED—By young married man, job in dairy. Must have some kind of work. Am not afraid of work. Family consists of wife and myself. Mr. Harold McCord, Seymour, Texas.

14. WORK WANTED, FEMALE

GIRL WANTS housework or caring for children. 303 Burnett street.

WIDOW, AGE 31, wants work as housekeeper or nursing. References. Mrs. Mae Lee, general delivery, Wichita Falls, Texas.

WANTED—Any kind of office work to do at home, during spare time. Typing letters, manuscripts or addressing envelopes. Can call for work if located downtown. Call 2-4926.

WIDOW LADY doing laundry at 1204 Grace has moved to 2011 Ninth.

FAMILY bundles washed, starched, dried, 5c pound; flat work 6c; five quilts and blankets $1; shirts finished 12c. Delivery service; phone 2-1318.

LANDRY reasonable, rough dry finish, shirts 10c. Delivery. Phone 3482.

BOOKKEEPER, stenographer, thoroughly experienced, desires position. Excellent references. Temporary work considered. Phone 2-0664.

DO YOUR ironing, let me do your rough dry at 15c per dozen. Satisfaction guaranteed by deserving widow with children. 1204 Grace.

WANTED — Soliciting or demonstration work. Apartment 5, 1010 Sixth.

LADY wants housework, anything considered, 1404 Holliday. Phone 6586.

MIDDLE-AGED widow wants work of any kind, best references. Phone 6680.

NEAT, attractive young lady desires a place for work in any department or dry goods store as clerk at Childress, Texas. Will give you best of references. Call me, 685.

REFINED young lady wants position as stenographer or bookkeeper. Good references. Mary Brown, Box 428, Paducah, Texas.

YOUNG married couple wants work. Girl to do housework, man outdoor work. Girl can stay nights. Apply at 1713 Magnolia street, Wichita Falls, Texas.

WIDOW, 31, wants work as housekeeper or nursing; references. Mrs. Mertie Robinson, 1306 North Seventh street.

GIRL WANTS work in nice home. Good references. Phone 2-4884.

DEPENDABLE girl wants housework, care of children or office work. Reasonable salary. Phone 2-2344, Juanita Reed.

16. ROOM AND BOARD

NICE ROOM and three meals day, $7 week. 1206 Austin.

FOR RENT—Room and board; 21 meals per week $7; on pavement. Phone 7872.

FRONT, SOUTHEAST bedroom, private home, garage, meals if desired. 812 Bluff.

NICE ROOM with board in private home. 1500 Seventh street.

WANTED—Refined lady share attractive southeast bedroom, meals optional. 1814 Eighth. Phone 8250.

BOARD and room, private home, $22.50 per month. Phone 6851.

17. BEDROOMS FOR RENT

KEMP KORT, attractive bedrooms, steam heated. Reduced rates. Phone 5473.

LYNN HOTEL—Attractive bedrooms, private bath, steam heat. Telephone 8101.

BEAUTIFUL front room, private entrance, instantaneous hot water. 1209 Austin.

ATTRACTIVE bedrooms, single or double, $2.50 to $3 per week. Mrs. Harry Foster. 1201 Austin.

PLEASANT, south, front bedroom; gentlemen, garage. Phone 5221. 1414 Eleventh.

19. APARTMENTS FOR RENT

APARTMENT headquarters. C. Y. Tully Co., 813½ Scott. Phone 9902.

KEMP KORT—Attractive apartments, steam heat, reduced rents, Phone 5473.

TWO AND three-room apartments, nicely furnished; reasonable. 1310 Eighth.

NEW TWO-ROOM furnished apartment, private bath, garage, bills paid. 3105 Ninth.

FURNISHED apartments, four and five rooms, $20, $22. 1506 Eighth. Phones 2-4785, 5712.

NICELY furnished apartment, built-in features; private bath. Apply 1908 Eighth, phone 8488.

DUPLEX garage apartment, bedroom, breakfast nook and kitchenet. 1713 Ninth.

BARGAINS—Apartments furnished and unfurnished, $2 up. 709 Warford; phone 2-1517.

THREE NICELY furnished apartments at 1312 Taylor, Garage.

19. APARTMENTS FOR RENT

NICELY furnished apartment, close in. 1404 Austin; phone 9421.

ATTRACTIVELY furnished five-room cottage apartment, servant room and garage. $35; to couple without children; references required. Phone 2-4383.

HALF DUPLEX, furnished. 2204 Eighth; bills paid; $25. Phone 3632.

FURNISHED garage apartment, two rooms and bath. 1109 Burnett.

UNFURNISHED four-room brick apartment, tile bath, garage. 1408 Eleventh.

UNFURNISHED four-room duplex apartment, close in, on hill. Extra nice. 707 Baylor.

TO COUPLE, newly furnished apartment; strictly private. Information, inquire rear 1640 McGregor.

DESIRABLE unfurnished duplex apartment. Garage, carline. 1710½ Collins; dial 6810.

ONE-HALF duplex, 1669 Keeler. Phone W. T. Fall, 8394.

FOUR-ROOM, comfortably furnished apartment; also four-room furnished garage apartment; private bath. 1634 Eleventh; phone 4489.

FOLHEMUS APARTMENTS—Nice unfurnished; refrigeration, kitchenet, incinerator. Reasonable. 1679 Speedway.

ATTRACTIVE, furnished and unfurnished apartments. 1654 McGregor; phone 6050.

FOR RENT—Furnished efficiency apartment, hot and cold water, bills paid. Lamar street apartments, corner Tenth and Lamar or call 3188 or 8332.

FIVE-ROOM unfurnished duplex, extra nice, Crockett school district. Phone 6736.

ONE-HALF duplex, 4 rooms unfurnished, $7.50 month. Phone 2-0893.

NICE FOUR-ROOM duplex, 2304 Avenue J. $10 month. 2-4177.

NICELY furnished 4-room duplex apartment on pavement, best school district, $20 per month. Phone 8471.

THREE-ROOM furnished apartment, no children. 1408 Monroe. Phone 7595.

CLOSE IN two-room apartment, hot water. 1108 Scott.

BEAUTIFULLY furnished four-room apartment, garage. 2128½ Avenue K. Phone 9357.

20. HOUSES FOR RENT

REAL ESTATE rentals, all prices, any location. Jimmie Brannan; 4519.

RENTALS—Houses and apartments, any location. Williams-Dwyer company, phone 8131.

UNFURNISHED houses for rent, excellent condition, variously located. Phone 6040

HOUSES—Five to seven rooms, desirable duplexes, furnished or unfurnished. Phone 5382 or 3563.

UNFURNISHED 6-room brick house, 700 Denver. Phone 4451.

RENTALS—Furnished and unfurnished. Prompt, couteous service. E. C. Buelteman, phone 4617.

FOR RENT OR SALE—After Feb. 15th seven-room brick veneer dwelling, double garage and servant house; located in one of best residential streets in city, on pavement. For further information address Box 13, care Times.

SIX-ROOM brick, furnished or unfurnished; double garage. 1814 McGregor.

FIVE-ROOM furnished house, garage. 1412 Eighth. Call 5629-9205.

FOUR-ROOM house, 2008 Giddings, pavement. $10. Call 6578.

FOUR-ROOM house, modern, new paint and paper; garage. 1814 Polk; $12.50. Phone 5374.

MY HOME, five rooms, modern, garage, unfurnished, reasonable. 409 Lamar.

FOR RENT—Five-room house, sleeping porch. $15. 1407 Bell. 2-2427.

LOVELY dwellings, clean; 1510 Westlake, 3110 Tenth; 1507 Westlake; 1503 Kemp; others. Ammann-Jordan.

26. WANTED TO RENT

WANTED—To rent on shares 200 acres of dry land or 100 acres of irrigated land. C. W. Brown, Box 232, Dundee, Texas.

ALAMO school district, four or five-room duplex; must be desirable and reasonable rent. Box 5, Times.

WANTED—Five-room house first class condition; well located, reasonable rent. Phone 2-0821 after 6:30.

ALAMO school district, four or five-room duplex; must be desirable and reasonable rent. Box 5, Times.

27. PRINTING

ENVELOPES—We print any kind, size, grade or color to suite the individual requirement at prices which we guarantee to be the lowest in Texas. Hall-Tennent, P. O. Box 289.

29. FURNITURE FOR SALE

BARGAINS in odd rockers, $1.50 up. Popular Furniture, 714 Seventh.

29-A. SEWING MACHINES

SINGER sewing machine for sale, in good condition. Price $10. Can be seen at 2914 Ninth; rear.

30. FOR SALE, MISCELLANEOUS

FOR SALE or trade, bargain, complete set cafe fixtures. The Sanitary Market, Frederick, Okla.

ROBERTSON LUMBER AND WRECKING Co. buys buildings. Sells all kinds of used building materials. 608 Broad. Phone 3422.

OLD-FASHIONED hand woven woolen coverlids, $12.50; regular $25 value. Call 6983.

OIL BURNERS for stoves, furnaces and cooking purposes. Oil burners guaranteed 10 years. Burners use only one gallon of kerosene every 12 hours. B. B. Bridges, agent International Blue Flame Burners, Olney, Texas.

SALE OF TRADE—Grocery stock and fixtures, located in good farming section West Texas. Ford truck, Delco light plant, ice vault, large grocery refrigerator, post-office fixtures included. T. G. Robertson, Chalk, Texas.

FOR SALE—8-A Hoffman press in good condition and one practically new tailor's Singer sewing machine in perfect condition. Correspondence promptly answered. For particulars write Box 14 Record.

BICYCLE front wheel drive Elgin motor, formerly $40, half price. Phone 5757.

EASY APRONS boil with clothes. Handmade, 30c each; four or five, 25c each. Mrs. John Burnett, Olustee, Okla.

GOOD MESQUITE wood for sale. 2006 Holliday. Phone 2-2812.

HAND PAINTED pictures for sale; two oil brooders, good condition, for sale or trade for young Leghorn hens. Box 97, Ringgold, Texas.

FOR SALE—A W. W. Hammer Mill feed grinder, in good shape; cost $187.50 new; cheap for cash. R. L. Burnham, Charlie, Texas.

200 LADIES' white felt hats, soiled from handling, buy as many as you like for they can be cleaned; price 15c each. Gross Millinery, located 816½ Indiana.

32. MUSICAL INSTRUMENTS

FOR SALE—Good Albert system B flat clarinet, slightly used, with good case. Cost $60. Sell for $30 cash. Write Haskell Reed, 302 South Fifteenth street, Frederick, Okla.

33. RADIOS

PHONE TURNER, 2-0487 or 2-4693 for guaranteed radio repairing and tubes.

RADIO repairing, tubes, aerials, satisfaction guaranteed. Call Robertson, 5119.

34. WANTED TO BUY

OLD U. S. stamps, bought sold or traded. West's, 1309 Twelfth.

WANTED—Display meat or fish counter; also cash register; must be a bargain. P. O. Box 786, phone 2-1863.

WANTED—To buy one 20-gauge or one 410 gauge gun; will pay cash. Box 94, Windthorst, Texas.

WANTED—Want to buy a small second-hand cream separator; must be cheap and in good condition. Please get in touch with me immediately. Mrs. A. B. Roberts, Goodlett, Texas.

WANTED to buy secondhand furniture. E. F. Riley Furniture, 814 Indiana.



Wagging Their Tails Behind Them!

WHEN Little Bo-Peep lost her sheep—she broke into tears. But Modern Mary when she loses her pet—breaks into print! She knows that a "Lost and Found" ad in the Daily Times-Record News, describing the four-footed wanderer, is the quickest and surest way of bringing him back. If you've lost a pet, don't worry—phone "Classified" 4-3-9-1 instead!

Wichita Daily Times and Wichita Falls Record News
Wichita Falls' and Northwest Texas' Greatest Classified Medium
"WANT AD HEADQUARTERS"
PHONE 4391
24-Hour Continuous Classified Service

TWO PAPERS — ONE COST

34. WANTED TO BUY

WANT TO BUY wood cook stove. Must be bargain. 7535.

WANTED—Girl's bicycle No. 28. Must be in good condition. Phone 9574.

36. SEEDS, PLANTS, FLOWERS

GROHOMA seed for sale; Grohoma the wonder sorghum crop; drouth resister; 20-inch heads, abundant forage, sweet stock; first year seed 8c per pound. Clois L. Greene, Oklaunion, Texas.

2,000 STRAWBERRY plants 75c per hundred, $2.50 for 500. Plant now for a spring crop. These plants all guaranteed to be of finest variety. Phone 5889.

37. OFFICE SUPPLIES

FOR SALE—Office furniture for storage charges. White Transfer and Storage. Phone 2-5131.

WE BUY, sell and repair used office furniture and equipment; unusual bargains at all times. See us before you buy. Office Equipment Exchange, 709 Scott.

39. FOR SALE OR TRADE

WELL QUALIFIED piano teacher will exchange lessons for dentistry; 6983.

I WILL exchange flour for wheat. Moore Flour Mills, Chillicothe, Texas.

42. LIVESTOCK

TWO SADDLE HORSES, four springer heifers for sale. O. G. Harvey, route 3, Seymour, Texas.

AUCTION SALE Jan. 21st, 22 extra Jersey milk cows; one mile east on Petrolia road. E. D. Kirkendoll's barn. Sale starts 1 o'clock, 90 days time. Sold by A. Spencer.

43. POULTRY, EGGS, PET STOCK

CANARY BIRDS for sale, 1211 Seventeenth street.

QUALITY baby chicks from supervised blood tested flocks, low prices. Scott & Walling, Childress, Texas.

WANTED to buy about 50 white Leghorn laying pullets, must be reasonable. Box 6, Times.

NORMAN'S CHICK HATCHERY, Byers, Texas, does custom hatching. Buy your chicks from Norman and save money. Pure bred Rhode Island Reds, none better in this state or any other state.

GOOD BARRED ROCK cockerels for sale. O. H. Crites, Iowa Park.

WE HAVE genuine McAlester coal $10 per ton; oak wood $3.50 per rick, cottonwood $1.75 per rick, Gold Medal egg mash $2; have some used Jamesway poultry feeders and nests. Frank Wolf Feed and Coal, 101 North Indiana. Phone 6297.

SCRATCH feeds $1.15 and $1.35; mashes $1.40 and $1.75; oyster shells, don sung remedies and insecticides. Maricle's; phone 4351.

WE HAVE genuine McAlester coal $10 per ton; oak wood $3.50 per rick; cottonwood $1.75 per rick; Gold Medal egg mash $2. Have some used Jamesway poultry feeders and nests. Frank Wolf Feed and Coal, 101 North Indiana. Phone 6297.

FOR SALE OR TRADE—400-egg Queen incubator, same as new; let's trade. T. H. Lockard, Box 22, Chillicothe, Texas.

44. DOGS

DR LUCEY, VETERINARIAN; hospital; boarding kennel. Henrietta road; phone 4904.

BOSTON bulldog for sale. Price $10. Mrs. J. B. Jackson. Box 426, Paducah, Texas.

46. FEED

GOOD BAILED oats and cane hay for sale cheap. Ben F. Jones. 2902 Ninth. Phone 2-4227.

BALED RED TOP cane and Johnson grass hay. Call 9908.

GOOD HEAVY oats, 20c bushel. J. R. Bell, 3½ miles on Charlie road.

50. FLORIST-NURSERYMEN

SPECIAL SALE of Balled evergreens 25c each. Shade trees 25c each. Flowering shrubs 5c to 25c each. Peach 10c. Every plant at greatly reduced prices. We give a free tree with every order. Wichita Nursery, 1806 Tenth. Phone 8354.

52. MOVING AND STORAGE

EXPERT local and long distance moving, crating and shipping; used furniture taken in exchange. E. F. Riley Furniture. Phone 7123.

53. PLUMBING AND HEATING

J. H. CASTLEDINE, phone 4420; better plumbing. Plumbing prices reduced.

55. LUMBER

FOR SALE—7,000 feet second hand lumber, foundation blocks, etc. bargain. Call 6227—9263.

56. DRESSMAKING, SEWING AND MILLINERY

MEN AND women's repairing, dressmaking; reasonable; work guaranteed. 908 Fifth street.

SEND your hemstitching to Mrs. Hugh Lusk, Silverton, Texas; 8c per yard, thread furnished.

DRESSMAKING, plain and fancy sewing of all kind; alterations. A special on silk dresses this month $2.50; prices on all work very reasonable. Mrs. Oma Mauldin, 2107 Broad. Phone 2-4384.

IF YOU ARE looking for dependable help you can depend upon a Classified WANT Ad in the Daily Times-Record News.

58. CLEANING AND PRESSING

SUITS CLEANED and pressed, 50c. Busy Bee Cleaners, 606 Seventh.

59. PAINTING-PAPERHANGING

PAPERHANGING and painting. Special prices, paper half-price. Call Thomas, 2-5635.

PAINTING and paperhanging done by competent and reliable workmen with the best of paint and paper furnished at flat price. White Paint and Paper company, 1009-13 Ninth; phone 7118.

60. MATTRESS RENOVATING

MATTRESS RENOVATING—We call for and deliver same day. Bell Mattress Co. Phone 9412.

MATTRESS RENOVATING, one day service; will take furniture in exchange on mattress work. Patton Mattress and Furniture. Phone 9930.

THIRTY-DAY special beginning Jan. 12. Service Mattress Factory, East Kid street, Olney, Texas. Will use the best ticking and renovate any mattress for four dollars. J. S. Green, proprietor.

HAVE your upholstering, mattress and furniture work done by home concern. American Mattress Factory and Furniture Hospital, 9473.

63. FINANCIAL

MONEY LOANED on cars, refinance and reduce payments. Prompt and courteous service. J. P. Williams, Henrietta, Texas.

WICHITA LOAN COMPANY. A 100 per cent Wichita concern. Money to loan on any model automobile. Bring your papers and leave with the money. Phone 7169. 702½ Indiana.

WANTED—Partner with small capital to finance business. Box 16 Times.

TRADE 5-room modern house for Wichita Building and Loan stock. Located 710 N. Lamar; phone 2-0438.

WILL EXCHANGE complete furnishings of high class bachelor hotel for building and loan stock, desirable rental contract, can be had on building if wanted. Phone 6496—4803.

64. BUSINESS OPPORTUNITIES

GOOD GLASSES pay; beware of cheap ones. Faith Optical company.

A BARGAIN—Good location, filling station, grocery, six-room house; 1½ acres. Two miles out Charlie road. J. A. Pautsky.

68. AUTOMOBILES FOR SALE

LATE '29 Nash standard coupe, appearance of new car. General tires, a sacrifice or trade. Phone 7822.

1931 PLYMOUTH
SPORT COUPE

Rumble seat, 5 new tires, car looks like new, been driven only 12,000 miles. Depreciation has already been taken on this car; $445.

NORTHWEST MOTORS, INC.
Phone 4192.

1927 STAR six sedan, perfect, $85; 1926 Chevrolet sedan, A-1, easy terms, $45. For Boy Auto Parts & Tire Co., 408 Indiana avenue; used parts, used tires; will buy old cars to wreck.

70. AUTOMOBILES TO EXCHANGE

FOR SALE OR TRADE—1929 Buick Master six coupe, good rubber. Car looks and runs like new. Would consider trade for clear residence in county seat town. Box 12, Times.

72. TRUCKS, TRACTORS, SUPPLIES

TWO COMMERCIAL Dodge trucks, one ½-ton and one ¾-ton, reasonable. Apply at 310 Travis street, or call 2-1987 after 4 p. m.

75. AUTO REPAIRS

FOR FIRST-CLASS battery recharging service, call Mr. Bankston at Carter Tire Co.; phone 2-2303.

EICHMANN'S auto service; Hudson-Essex specialist; general repairing of all kinds; all work guaranteed; prices very reasonable. 1206 Indiana avenue. Phone 7445.

75-A. BATTERY CHARGING

BATTERIES bought, sold and recharged. 924 Ohio. L. E. Watley.

82. HOUSES FOR SALE

EXCELLENT conditioned houses for sale, variously located. Phone owner, 6040.

FOUR-ROOM house and two lots for sale or trade at Knox City, Texas. Pure bred Poland China gilts, $10; pedigreed. Cash cottonseed, 50c per bushel. Roy Tankersley, O'Brien, Texas.

ATTRACTIVE price on brick apartment house, and several frame dwellings, well located. Repossessed. Small cash payment. Harvey Agency, 225 Staley building.

FOR SALE—Nice 5-room house, all modern conveniences, with double garage, chicken house and garden plot. 1318 Fourth street.

FOR SALE OR TRADE—Ten-room two-story house, modern; unfurnished; in good condition; well located; in Chillicothe. See or write E. J. Gilum, Electra, Texas.

FOR SALE OR TRADE—Four-room house and two corner lots. Would take cattle on trade. Please write or see J. F. Hollingsworth. Box 1143, Quanah, Texas.

83. LOTS FOR SALE

TWO LOTS on Seminary Hill, Fort Worth, Texas, for sale. If interested, write Mrs. Anna McKeehan, Childress, Texas, Avenue B N. W. Make her a price.

84. FARMS, RANCHES FOR SALE

1,100-ACRE ranch, 6 miles east of Archer City, on highway, 125 acres in cultivation, good 6-room house, cistern, barn and other outbuildings. Priced on today's market. Write to Raymond Meurer, Scotland, Texas.

SALE—Three hundred fifty acres, 300 cultivation, good land, Coke county, Texas; 6-room house, out buildings, windmill, $32 per acre; part terms. C. E. McKinney, Newlins, Texas.

85. REAL ESTATE EXCHANGE

FOR SALE OR TRADE—Two lots, Scotland addition; one on paved street. Joe B. Carrigan. Phone 3135.

EQUITY in 240-acre well improved farm, five-room house, fenced and cross fenced, near Ryan, Okla., trade for grocery or variety stock, 180 acres in cultivation. Box 98, Ryan, Okla.

FOR SALE OR TRADE—Clean stock of groceries and fixtures. Good business, good town. For residence or suburban property in or near Wichita Falls, Texas. P. O. Box 183, Tipton, Okla.

HAVE 880 ACRES land Deaf Smith county for sale or trade. Entire tract in cultivation. Require some cash, balance in trade. Small loan with eight years to run, can be assumed. Box 606, Childress, Texas.

FOR SALE OR TRADE—Two 5-room houses, semi-business property on pavement, clear of indebtedness, one block from courthouse. Will trade for Texas, Oklahoma or Arkansas land. Phone 9407.

87. BUSINESS PROPERTY FOR SALE

VALUABLE business property to be sold at sacrifice. If interested, write box 15, Times.

101. SUBURBAN TRACTS

FOR RENT—Four-room house, five acres of land on Iowa Park road. Phone 4060.

FOR SALE OR RENT—Three acres, four-room house; Iowa Park road; phone 3643.

NEW STANDARD BATTLE LOOMS

Proxy Fight Started To Change Officers

NEW YORK, Jan. 18. (AP)—An effort to oust the present management of the Standard Oil company of Kansas was announced today after the mailing of a plea for proxies to share owners by a stockholders' committee consisting of Lionel T. Barneson, Cyrus Bell and C. B. Wrightsman.

In a letter asking that proxies be sent in for the annual meeting at Neodesha, Kan., in March, the committee criticized the management for letting "matters drift" and for "not taking steps necessary to maintain the relative position of your company in the face of ever increasing competition."

The last big proxy war in the oil industry was in the Standard Oil Company of Indiana when the Rockefeller interests succeeded in dethroning Robert W. Stewart, chairman of the board.

In a letter to the Kansas corporation stockholders, it was stated:

"After an exhaustive survey of the company's plant and equipment, financial position, methods of operation and possibilities of future development, we are convinced that if the company is placed under aggressive and efficient management it can rapidly regain a leading position in the field.

"As a member of your board of directors, Mr. Wrightsman has urged the present management to take the initiative in a vigorous and constructive policy and its failure to do so has forced the undersigned stockholders to enlist the help of other stockholders to repair the damage which lack of initiative of the present management has caused."

The president of the Standard Oil company of Kansas is A. S. Hopkins.

New York Bonds

BOND AVERAGES
(Copyright, 1932, Standard Statistics Co.)

	20 Inds.	20 R.R.	20 Util.	60 Tot.
Monday	68.9	78.4	84.6	76.3
Previous day	69.2	78.5	84.6	76.5
Week ago	67.9	73.6	83.7	75.1
Month ago	64.0	65.9	81.7	70.8
Year ago	89.5	104.0	99.6	97.7
2 years ago	98.7	106.3	99.6	98.7
3 years ago	84.7	104.9	99.6	99.7
High 1931-32	90.4	106.7	101.5	98.7
Low 1931-32	62.3	62.5	80.3	68.5
High 1930	94.9	108.8	101.4	101.9
Low 1930	83.3	97.5	96.6	95.4
High 1929	80.3	106.0	98.5	99.0
Low 1929	90.4	100.8	96.0	96.3

United States Bonds
NEW YORK, Jan. 18. (AP)—Government bonds: Liberty 3½s, 94.22; first 4¼s, 98.2; fourth 4¼s, 99.1; treasury 4¼s, 101.6; 4s, 97.4; 3½s, 91.16; 3¾s, 90.12.

Foreign

Argentine 6s Bf 59 June	51¼
Austria 4½s	52⅛
England 3?, 5½s	102⅛
France 7½s	112⅜
Germany 7s	60
Italy 7s	87⅝
Japan 6½s	83
Panama 5s A	55
Poland 8s	54⅛

Domestic

Amer Smelt 5s	96
Amer Sugar 6s	102⅛
A T & T 5½s	102⅜
A T & S F Gen 4s	87½
Atl Ref 5s	44
B & O Rf 5s	44⅛
Beth Steel Rf 5s	94⅝
Can Pac Deb 4s	62½
Ches Cor 5s	71⅞
C & O Rf 4½s	90⅛
C & N W 4½s	51
C R I & P 4½s	45
Erie Rf 5s	45
Gen Motor A C 6s	100
Goodyear 5s	74½
Great North 7s A	94
Hud Man Rf 5s	84⅛
Humble 5s	99⅛
I & G N Adj 6s	24
Int Match 5s	60
Int T & T 4½s	58⅛
K C S Rf 5s	69
Loews Inc 6s	81
M K & T Adj 5s A	53
Mo Pac Gen 4s	37⅛
Nat Dairy 5½s	90
N Y C Rf 5s	75⅛
N Pac 6s B	86⅛
Philip Pet 5½s	49
Pure Oil 5½s	70
Stnc Oil Col 7s	85
S P 4½s	68
Sou Ry Con 5s	86
Southwest Bell 5s	99⅝
T & P 5s 80d	69
U P 4½s	81⅛
U S Rubber 5s	58
West Elec 5s	95⅛

MONEY QUOTATIONS
New York Money

NEW YORK, Jan. 18. (AP)—Call money steady, 2½ per cent all day.
Time loans steady; 60 days 3⅛@3¼; 3-6 months 3⅛@3¼ per cent.
Prime commercial paper 3½@4.
Bankers acceptances unchanged, 30 days 2⅛@2¼; 60-90 days 2⅛@2¼; 4 months 3⅛@3; 5-6 months 3⅛@3¼.

FOREIGN EXCHANGES

NEW YORK, Jan. 18. (AP)—Foreign exchange easy. Great Britain in dollars, others in cents:
Great Britain demand, 3.47; cables, 3.47⅛; 60-day bills, 3.42.
France demand, 3.

Cotton Small Gains Mark Close Livestock General Run Rules Steady Grain Buying Sets Prices Up

Cotton

DAILY COTTON TABLE
Port Movement

	Mdg	Repts	Sales	Stock
N Orleans	6.86	8,543	3,139	968,361
Galveston	6.40	10,301	800	974,391
Mobile	6.25	366	297	300,226
Savannah	6.63	803	297	300,226
Charleston	.....	33	.....	158,508
Wilmington	.....	317	.....	29,535
Norfolk	6.70	67	186	69,684
Baltimore	.....	.....	.....	1,974
New York	6.55	.....	1,200	213,330
Boston	.....	.....	.....	13,724
Houston	6.30	13,589	4,294	1,063,804
Minor ports	.....	8,005	.....	196,872
Corpus Christi	.....	536	.....	92,596
Total today	.....	42,880	9,978	4,913,479
For week	.....	65,102	.....	.....
For season	.....	7,035,851	.....	.....

Interior Movement

	Mdg	Repts	Sales	Stock
Memphis	6.05	7,929	7,476	487,953
Augusta	6.86	197	390	133,660
St. Louis	.....	554	.....	1,168
Ft. Worth	5.95	.....	1,943	.....
Little Rock	5.95	362	1,373	30,499
Atlanta	6.60	.....	.....	.....
Dallas	6.00	.....	9,147	.....
Montgomery	6.20	.....	400	.....
Total today	.....	8,943	20,626	702,280

NEW YORK COTTON

NEW YORK, Jan. 18. (AP)—An early advance in cotton was followed by partial reactions under realizing and some southern selling.

March contracts, after selling up to 6.85 during the early trading, reacted to 6.75 and closed at 6.78, with the general market closing steady at net advances of 8@10 points.

The opening was steady at an advance of 2@5 points on some trade and commission house demand accompanied by reports of continued small offerings from the South. January sold off to 6.65 and July to 7.06 or about 10 points from the high level of the morning, but steadied up slightly at the close on covering.

Part of the selling on the afternoon reaction was said to be on an idea that the better weather in prospect for the South might bring out increased offerings from that quarter, and there were rumors during the afternoon that spots were being offered a little more freely today.

A theory that finance measures pending in congress might result in some inflation of commodity values, remained in evidence and was considered responsible for some of the early buying, while the European buying here was accompanied by reports of an opening advance of 5@9 points in the Bremen market.

Liverpool cables reported the market inactive with prices higher on covering and trade buying. Exports today 36,692, making 4,492,657 so far this season. Port receipts 42,880. U. S. port stocks 4,886,991.

Futures closed steady 5 to 10 points higher. Spot steady, middling 6.85.

	High	Low	Close
Jan.	6.75	6.65	6.69
March	6.85	6.75	6.78-79
May	7.03	6.90	6.93-94
July	7.18	7.07	7.11-12
Oct.	7.40	7.39	7.35
Dec.	7.55	7.48	7.52

NEW ORLEANS COTTON

NEW ORLEANS, Jan. 18. (AP)—The market for cotton was fairly active today. Prices advanced 11 to 12 points during the morning on firmer stocks and wheat and a continued good demand for spots, but eased off in the afternoon, losing most of the gain on a reaction in stocks and realizing. There was a rally of 2 to 3 points at the end on covering. The market closed steady at net gains for the day of 11o 3 points.

The market opened quiet but steady. Liverpool cables came in 1 to 2 penny points worse than due but rallied before the close there. Private cables stated that trade was inactive with covering and trade calling. Manchester cabled that there was a better cloth inquiry from the continent and South America.

March closed at 6.76, up 3 points net for the day, May at 6.91, up 2 points net and July at 7.09, up 3 points net.

Port receipts 42,880; for week 65,102; for season 7,035,851; last season 7,364,438. Exports 36,692; for week 72,401; for season 4,393,501; last season 4,307,876. Port stock 4,913,479; last year 4,186,355. Combined shipboard stock at New Orleans, Galveston and Houston 202,706; last year 81,275. Spot sales at southern markets 29,406; last year 11,379.

Futures closed steady net advance of 1 to 3 points:

	High	Low	Close
Jan.	6.75	6.65	6.69
March	6.84	6.74	6.76-77
May	7.00	6.89	6.91-92
July	7.17	7.06	7.09
Oct.	7.33	7.25	7.25
Dec.	7.48	7.40	7.42

Liverpool Cotton

LIVERPOOL, Jan. 18. (INS)—Spots cotton was in fair demand at the opening today, with prices steady but no receipts.

At midday, middling fair was quoted at 6.46d; strictly good middling at 6.04d; good middling at 5.61d; strictly middling at 5.51d; middling at 5.46d; strictly low middling at 5.36d; low middling at 5.26d; strictly good ordinary at 5.06d; and good ordinary at 4.76d.

Futures were steady with January at 5.15d; March at 5.11d; May at 5.10d; July at 5.09d; and October at 5.11d.

Livestock

MIDWESTERN LIVESTOCK REVIEW

KANSAS CITY, Jan. 18. (AP) (U.S.D.A.)—Slaughter steers and yearlings sold generally steady with kind grading good or better showing some strength. General bulk of medium to good offers moved at $4.75@7.50. Heifers and mixed yearlings held mostly steady with the bulk at $4.50@4.75 and a few choice lightweights to $7.00. Stockers and feeders were in light to moderate supply at mostly steady values. Most replacement steers turned at $4@6.00 with choice Texas feeders in Kansas City at $6.15. A few lots of stock steer calves brought $6@6.35. Receipts at 11 markets totaling 50,300 were around 21,000 less than last Monday.

Hogs carried steady to 15c higher trend with a top of $4.45 taking best butchers in St. Louis.

General lamb trade was considered weak to 25c lower with most better grade wooled lambs at $5.50@6.35 while closely sorted loads sold at $6.50@6.60. Best fat ewes were noted up to $3.25.

CHICAGO, Jan. 18. (INS)—Hogs—Receipts 60,000; market 10 to 15c higher; top $4.45; bulk, $3.80@4.35; heavyweight, $3.80@4.15; medium weight, $4@4.40; lightweight, $4@4.45; light lights, $3.90@4.35; packing sows, $3.15@3.60; pigs, $3.65@4.00; holdover, 3,000.

Cattle—Receipts 14,000; market strong. Calves—Receipts 2,000; market steady. Beef steers: Good and choice, $8@11.00; common and medium, $4.50@8.00; yearlings, $6@10.50. Butcher cattle: Heifers, $4@7.00; cows, $3@5.25; bulls, $3.50@5.50; calves, $6@8.50; feeder steers, $4@5.50; stocker steers, $3.50@5.50; stocker cows and heifers, $3@4.00.

Sheep—Receipts 30,000; market 25c higher; medium and choice lambs, $5.75@6.75; culls and common, $4@5.00; yearlings, $4@4.75; common and choice ewes, $1@3.00; feeder lambs, $4.50@5.00.

OKLAHOMA CITY, Jan. 18. (AP)—Cattle—Receipts 500; calves 100; bulk beeves $4.50@5.50; hardly enough butcher stock to test market; best fat beef cows to $3.75; butcher heifers $3.00@4.00; weighty beef bulls to $3.25; light sausage material $2.25@2.50, steady; good veals $4.50@5.50; heavy calves $4.50@5.25; medium to good calves to $4.25.

Hogs—Receipts 1,300; 10c higher; peak $4.40; packer top and bulk $4.30; sows and stags steady at $3.25.

Sheep—Receipts 500; noon trading pointed to 15@20c reduction in packer prices; full decline would mean $5.40 top on load lot natives and $5.10 packer peak on truck-ins; throwouts $3.00@3.50.

FORT WORTH, Jan. 18. (AP)—(U. S. D. A.)—Hogs—Receipts 1,500; steady to 10c higher; rail and truck top $4.50; good, medium butchers $4.35; bulk medium truck hogs $4.50; packing sows scarce.

Cattle—Receipts 3,700; 700 calves; slaughter steers tending weak to 15c lower; other cattle, mostly to plain and common, about steady; stockers fairly active; slaughter calves steady; slaughter steers $4.25@5.25; slaughter yearlings $5.00 down; fat cows $3.10@3.75; butcher grades $2.75; heavy bulls to $3.00; stock yearlings $4.25@4.90; good mixed stock calves $5.10; very good stock cows $3.75; good heavy fat calves $5.90, plainer grades $4.50 and less.

Sheep—Receipts 3,000; $30 throughs; feeder lambs, fat yearlings and wethers steady; good fat lamb bidding 25@50c lower for trucked-in wooled fat lambs; wooled feeder lambs $3.50; mixed yearlings and wethers $3.00, bidding $4.00 for wooled fat lambs.

MARKETS AT A GLANCE

NEW YORK

Stocks heavy; selling in rails depressed general list.
Bonds irregular; U. S. governments firm.
Curb easy; oils steady.
Foreign exchanges easy; sterling declines.
Cotton steady; Wall street buying; firm grain markets.
Sugar quiet; trade buying.
Coffee steady; Brazilian buying.

CHICAGO

Wheat firm; decreased visible stock; strength in foreign markets.
Corn steady; firm cables; sympathy advance in wheat.
Cattle irregular.
Hogs steady.

Market Prices Drop While Traders Frown on Rail Wage Conference

By BROADAN WALL

NEW YORK, Jan. 18. (US)—Stocks and bonds were lower today, notwithstanding attempts to stimulate the market by continued strength in wheat. The latter commodity was the feature of encouraging news during the day, adding at one time more than two cents a bushel to last week's final price. In all wheat advanced about five cents from the low of Saturday to today's high point.

The stock market views the move in wheat with suspicion, because of the widespread forecasts of higher prices to develop, as recorded here last week, by the entrance of powerful speculative interests on the constructive side of the commodity.

These forecasts to date have more than made good, but the stock market was observing with an unfriendly eye of the moment the unfavorable tone of advices from the Chicago railroad-labor meeting. While no official statements emanated from that quarter during today's market the continued delay in reaching an agreement on the wage-cut began to wear on speculative patience.

Rail shares were therefore supplied in fair amount and reactions of one and two points were common in that section of the market. Even bonds joined the downward movement, with the speculative type of rail issues naturally reacting most.

Volume in stocks was rather modest, about 1,400,000 shares.

Action of the rail shares undoubtedly was the most disturbing influence of the day, especially with New York Central showing decided weakness. The fact that the Chicago conference has not yet developed a decision 100 per cent favorable to the systems seems to be taken by the market as a complete disappointment. Obviously, the union leaders with hundreds of thousands of their members' wages at stake are not going to surrender completely and without seeking some concessions as to working hours, increased employment or similar means whereby they will gain some off-setting advantages to the sacrifice of wages.

But the market as was suggested as a possibility here, becomes impatient quickly these days and even some of the ardent rail-bulls who not long ago were aligned on the short side of the market were reported becoming somewhat uneasy. The threat of their turning around and dumping some of their long holdings has been one of the principal factors discouraging a too-active long following in the recent upturn.

Speculative sentiment is very finicky these days.

Then, too, there was the matter of the French franc selling above the gold-export point, with the possibility of additional sizable outward movement of gold. This threat has been greatly lessened by realization in recent weeks the country could well afford to have the overhanging situation in banking cleared by a definite show-down on the French politically-inspired pressure against our markets.

The whole Washington program of rehabilitation of our financial institutions is aimed to cushion just such drives as the French withdrawal of gold. The reconstruction bill provides means for the alleviation of financial institutions which require chiefly a brief interval in which to work out their difficulties.

This is hardly "inflation" in the wild sense, but rather a constructive endeavor to re-establish confidence and from that build up a basis for revival in business. This takes time.

The constant talk of "foreign withdrawals of American balances because of fear of inflation" brought a rebuttal from an intelligent banker today. Rather than withdrawing their dollars because of such a possibility, the foreigner, he says, would be buying our stocks and commodities. As a matter of fact, he reports sizable foreign demand for stocks since the "inflation" talk commenced.

STOCK AVERAGES
(Copyright, 1932, Standard Statistics Co.)

	Inds. 50	R.R. 20	Util. 20	Tot. 90
Monday	65.8	36.8	102.0	67.2
Previous day	67.1	35.9	103.0	68.5
Week ago	65.3	37.6	101.5	67.3
Month ago	64.5	34.3	100.8	66.4
Year ago	119.6	58.1	161.1	123.6
2 years ago	218.4	138.4	202.3	196.1
3 years ago	166.8	166.8	192.6	166.6
High 1931-32	140.2	106.2	205.9	144.5
Low 1931-32	58.8	30.3	97.7	60.0
High 1930	202.4	141.6	231.3	208.8
Low 1930	111.9	86.4	145.8	114.7
High 1929	252.8	167.8	253.1	252.5
Low 1929	141.5	117.7	156.3	140.3

Ab P & P	1	2⅝	2⅝	2⅝
Adv Rum	4	2¼	2	2⅛
Air Reduc	19	54	52	52
Alle	43	3	2⅝	2⅝
Al Ch & Dye	152	72⅝	69⅝	70
Am Can	262	64⅛	61	61⅛
Am Car & Fdy	6	8⅛	7⅝	7⅝
Am & For Pow	62	9¼	7⅞	7⅞
Am Inter	19	6⅞	6¼	6⅜
Am Loco	3	9⅛	8⅝	9⅛
Am Metal	11	6	6	6
Am P & L	22	15⅜	14⅜	14⅜
Am Rad St San	14	7⅞	7¼	7⅜
Am Roll Mill	17	9¼	8½	8⅝
Am S & R	23	16⅜	15⅜	15⅜
Am St L Fdrs	7	7½	7⅛	7⅛
Am Sug Ref	46	31⅝	27	28
Am Tel & Tel	482	122	118½	118⅝
Am Tob		79⅛	75⅝	75⅝
Am Wat Wks	17	30⅜	29½	29½
Am Wool pfd	36	21⅝	20½	20⅝
Anaconda Cop	56	11⅝	10⅝	11
A T & S F	24	89¼	87	87½
Atl Ref	15	10½	9⅜	9⅝
Auburn Auto	243	147½	139	139
Avis Corp	8	3	2⅝	2⅝
Bald Loc	7	8¼	7½	7½
Balt & Ohio	119	19	18	18
Barnsdal A	7	5⅝	5	5⅝
Ben Avia	68	18⅛	17	17
Beth Steel ex-d	54	22⅛	20⅝	20⅝
Bohn Al	7	20	19	19
Borden	69	38⅜	36⅝	36⅝
Briggs Mfg	9	9¼	8⅜	8⅝
Burr Add Mch	3	13⅛	12⅛	12⅛
Calu & Hec	1	3⅜	3⅜	3⅜
Can D G Ale	6	12¼	11⅝	12
Can Pac	40	15⅝	14⅛	14⅛
Car de Pasco	12	13⅛	12	12
Ches & O	120	30⅛	28½	28½
C-teed	1	2⅞	2⅞	2⅞
Chim St P & P pf	9	4⅜	4⅜	4⅜
Chi & N W	94	11⅜	9⅜	10¼
Chi Pneu Tire	11	6	5⅜	6
Chi Rk Is & P	2	14	14	14
Chrys	152	14⅝	14⅛	14⅛
Coca-Cola	14	111⅛	109⅛	109⅛
Col F & Ir	3	11⅜	11⅛	11⅜
Colum G & E	98	14⅜	13⅝	13⅝
Coml Solv	33	8⅜	8⅛	8⅛
Congol Na	2	9½	9¼	9½
Consol Gas	106	63⅛	61⅝	61⅝
Cont Bak A	2	6⅝	6	6
Cont Can	22	36⅛	35¼	35⅛
Cont Oil Del	18	6⅝	6⅛	6⅛
Cont Shares	11	⅝	⅝	⅝
Corn Prod	41	45	43	43
Coty	4	4⅝	4⅛	4⅛
Cur Wri	10	1⅝	1⅝	1⅝
Drug Inc	24	54½	53	53
Du Pont	173	56⅛	54	54
East Kod	17	85	82⅛	82½
Eaton Ax & S	14	7¼	6⅝	6⅞
El P & L	28	13	12⅛	12⅝
Eng Pub Serv	1	20	20	20
Erie R R	11	9	7⅛	7⅛
Fisk Rub	11	⅝	⅝	⅝
Fox Film A	14	4⅛	4⅛	4⅜
Freeport Tex	29	19⅛	18⅛	18⅛
Gen Amer Tk	9	32	31	31
Gen Asp	7	15⅜	14⅜	14⅜
Gen Ele	150	25	24⅛	24⅛
Gen Foods	77	35⅜	34⅛	34⅛
Gen G & El A	6	2⅛	2⅛	2⅛
Gen Mills	2	33	33	33
Gen Mot	450	23⅜	22⅜	22⅛
Gen Pub Serv	6	4⅛	3⅝	3⅝
Gil Safe Ras	10	13⅜	12⅜	12⅜
Gildg Co	3	8⅜	8⅛	8⅛
Gold Dust	31	18⅛	17⅛	17⅛
Goodrich	4	4⅞	4⅜	4⅜
Goodyear Tire	9	16⅜	15½	15½
Graham Paige	23	4	3⅜	4
Gran Con M	1	6⅜	6⅛	6⅛
Grant W	6	28⅜	27⅛	28
Gt Nor Ry pf	15	23	21½	21½
Gt West Sug	1	8⅜	8⅜	8⅜
Grigs Grun	17	1⅜	1⅜	1⅜
Hart B	10	7⅜	7⅜	7⅜
Hous Oil	11	21⅜	20½	20⅝
Hous Oil new	9	4¼	4	4
Howe Sou	4	14⅜	14	14
Hud Mot	9	10⅝	10⅛	10⅛
Hup Mot	22	5⅛	4⅞	4⅞
Hupp Mot	23	6⅜	5⅝	5⅝
Ill Cen	72	13⅝	12⅛	13⅛
Int Comb E	10	1⅛	1⅛	1⅛
Int Harv	68	29⅜	27	27
Int Hyd El A	5	10⅜	10⅛	10⅜
Int Mat pic pf	19	23⅜	22	22
Int Nick Can	78	8⅜	8⅛	8⅜
Int T & T	84	10⅝	9⅜	9⅞
Johns Man	124	23⅜	21¼	21¼
K C S	3	11¼	11¼	11¼
Kay S	3	7⅞	7⅞	7⅞
Kelly Spg	10	1¼	1¼	1¼
Kelsey Hay Wh	6	3⅜	3⅛	3⅜
Kelvinator	11	8⅛	8¼	8¼
Kennecott	37	12	11¼	11½
Kresge S S	49	18⅛	17⅛	17⅜
Kreuger & Toll	67	8⅜	7	7
Libbey Ford Gl	14	7⅞	7⅛	7⅜
Liggett & Myers B	19	57⅛	55	55
Loft	3	3⅜	3¼	3¼
Lorillard	84	14⅝	13⅞	13⅞
Louis G & El A	2	21⅜	21	21
Ludlum Steel	3	4⅝	4⅜	4⅝
Mack	3	15⅛	15	15
Math Alkali	3	15⅛	15	15
May Dept Stores	3	19	19	19
McKeesport Tin	29	49⅛	46½	49⅛
Mid Cont Pet	3	6⅛	6⅛	6⅛
Midland Steel	3	9⅛	9	9
M-K-T	24	6⅜	6	6
Mo Pac	32	6⅝	6⅛	6⅜
Mont Ward	320	10⅝	9⅝	9⅝
Murray Corp	3	6⅞	6⅜	6⅜
Nash	20	18⅛	18	18
Nat Biscuit	36	43⅛	42⅜	42⅝
Nat Dairy Prod	70	38⅝	36⅛	36⅛
Nat P & Lt	34	14⅞	13⅞	13⅞
Nat Surety	8	16⅛	15⅞	16
Nat Tea	4	9⅛	8⅜	8⅜
New Con Cop	6	6⅜	6⅛	6⅛
N Y Central	878	35⅛	32⅞	33⅛
N Y N H & H	137	29⅛	26	26
Norfolk & West	8	136⅜	133⅛	133⅛
North American	92	35⅜	34	34
North Pac	34	32⅛	30⅛	30⅛
Ohio Oil	13	6⅛	5⅞	5⅞
Otis Elevator	4	21⅜	21⅛	21⅜
Pac G & E	2	35⅜	35	35⅜
Packard	31	5	4⅜	4⅜
Param Publix	146	10⅜	9⅞	10
Penick & Ford	6	27⅞	27	27⅝
Penney J C	13	29⅜	28⅛	28⅛
Penn R R	46	32⅛	30⅝	30⅝
Phelps Dodge	4	7⅞	7⅛	7⅛
Phillips Pet	16	5⅛	5	5
Pills Flour	1	21⅛	21⅛	21⅛
Prairie O & G	1	5⅝	5⅝	5⅝
Prairie Pipe Line	7	7⅜	7⅜	7⅜
Procter & Gamble	19	42	41⅝	41⅝
Pub Serv N J	30	44⅛	43⅛	43⅛
Pullman	40	23⅞	21⅞	21⅞
Pure Oil	7	5	4⅝	4⅝
Radio	177	8⅛	7⅜	7⅜
Radio Keith Orph	9	6⅞	5⅝	5⅝
Reading Co	1	38⅛	38⅛	38⅛
Remington Rand	17	3⅜	3⅛	3⅛
Republic Steel	31	5⅞	5⅛	5⅛
Rey Tob B	47	39½	38⅛	38⅛
Rio Grande Oil	2	2⅛	2⅛	2⅛
Royal Dutch Shell	8	14	13⅝	13⅝
St L & S F	15	6⅛	5⅝	5⅝
Seaboard Air	13	⅜	⅜	⅜
Sears Roebuck	99	37⅜	35⅛	35⅛
Seneca Cop	2	⅝	⅝	⅝
Shell Un	10	3⅝	3⅜	3⅝
Simms Pet	3	5	4⅝	4⅝
Sinc Con	15	6	5⅝	5⅝
Skelly	2	3¼	3⅛	3⅛
Socony Vac	30	10¼	9⅝	10
South Cal Ed	2	32	32	32
S Pac	138	35⅛	33⅝	33⅝
S Rail	30	13	11⅞	11⅞
Stand Brands	62	13⅝	12⅞	13
St G & El	25	31⅝	30⅛	30⅛
Stand Oil Calif	38	36⅛	35⅛	35⅛
Stand Oil Kan	1	9⅝	9⅝	9⅝
Stand Oil N J	74	29⅛	28⅛	28⅛
Stew Warn	7	6	6⅛	6⅛
Stone & W	10	13	12⅝	12⅝
Studc	15	12⅜	11⅞	11⅞
Telauto	3	13	13	13
Tex Cor	84	13	12⅝	12⅝
Tex Gulf Sul	16	25	24⅛	24⅛
Tex Pac C & O	1	2⅛	2⅛	2⅛
Tex Pac L Tr	9	5⅝	5⅛	5⅛
Timk Roll B	20	21⅞	20½	20½
Tob Prod	2	3⅛	3⅛	3⅛
Ulen & Co	2	3	2⅞	2⅞
Un Carbide	167	32⅞	30⅝	30⅝
Un Oil Cal	265	13⅞	13⅛	13⅛
Un Pac	54	81	77	77
Unit Air	201	14⅜	13⅛	13⅜
Unit Carbon	4	11⅞	10⅞	10⅞
United Cor	186	10	9⅝	9⅝
Unit Gas Im	31	19⅞	19¼	19¼
U S Ind Al	37	28⅛	26⅞	26⅞
U S R & Im	7	8⅝	8	8
U S Rub	5	4⅞	4⅝	4⅝
U S Stl	822	46	43⅞	44
Util P & Lt A	20	10¼	10	10
Vana	32	15⅞	14⅝	14⅝
Warn Pict	87	3⅝	3½	3½
West Mary	9	7	6⅝	6⅞
West Un	46	43⅞	41⅞	41⅞
Westing Air	3	15⅛	15	15
West El & Mfg	2271	38⅝	26⅝	26⅝
Willys	9	2⅝	2½	2½
Wool	134	43⅝	41⅝	41⅝
Yell	4	4⅛	4⅛	4⅛

TRADE TRENDS

(By The Associated Press)

Cotton—Continued heavy movement of American cotton to the Orient is indicated for the next 60 days at least. Freight bookings from gulf ports to the Orient over the period put the amount at 500,000 bales.

Gasoline—The spot market in Chicago is beginning to favor sellers. Refiners have stiffened their attitude on prices and jobbers who have permitted their stocks to shrink heavily are taking more interest in the market. Predictions are heard in the trade that U. S. Motor grade material below 57 octane will shortly be raised to a minimum of 3 cents minimum as against the recent levels of 2¾@3¼ cents.

DRY GOODS MARKET

NEW YORK, Jan. 18. (AP)—Cotton goods orders in the finished goods lines were more general today. Unfinished goods were quieter. Burlaps were from 5 to 10 points lower on lower exchanges and light demand. Rayon crepes and taffetas were in steady demand for converting. Wool goods were a little more active. Silks are improving in demand.

Grain

TEXAS CASH GRAIN

FORT WORTH, Jan. 18. (AP)—Cash grain demand moderate.

Quotations ranged as follows, basis carloads, delivered Texas gulf ports, export rate, or group three points, freight paid:

Wheat—No. 1 ordinary hard milling 61@62c; No. 1 hard 13 per cent protein 63@63c; 14 per cent 66@67c; 15 per cent 70@71c; 16 per cent 74@75c.

Sorghums—No. 2 milo, per 100 lbs. 66@70c; No. 2 kaffir 67@68c.

Delivered group one: Corn—No. 2 mixed 43@44c; No. 2 white 44@45½c; No. 2 yellow 47½@48c.

Delivered group three: Oats—No. 2 red 24@25c.

CHICAGO GRAIN

CHICAGO, Jan. 18. (AP)—Unabated rushes to buy, swept the wheat market upward anew today to maximum fresh gains of 3c a bushel.

Prospects for a successful outcome of reconstruction finance measures at Washington appeared to be chiefly responsible. Houses with eastern affiliations were conspicuous in the purchase movement, despite relative weakness of the stock market.

Wheat reacted somewhat from the day's top as a result of profit taking on a big scale, and closed nervous, 1⅞@2⅛c up from Saturday's finish, corn ⅛@⅜c advanced, oats unchanged, and provisions unchanged to a rise of 13c.

Corn and oats averaged higher, responsive to wheat strength, but otherwise were disposed to drag.

Provisions borrowed firmness from hog values and from gains.

Closing indemnities: Wheat—March 60¼c, offers; May 59¼@59⅝c, 62⅛@62⅜c; July 58⅝c, 61⅜c; Sept. 60¼c. Corn—May 41¼@41⅜c, 42½@42⅝c; July 42⅝c, 44¼c.

Wheat—	High	Low	Close
March	.59⅝	.58	.58⅞
May	.61⅝	.59⅝	.61
July	.60⅝	.58⅝	.60⅝
Sept.	.62⅛	.60	.61⅛
Corn—			
March	.40⅝	.39⅝	.40¼
May	.43	.41¼	.42¾
July	.44⅛	.42⅛	.43⅝
Sept.	.45⅛	.43⅛	.44⅛
Oats—			
March			.35⅝
May	.26⅛	.25⅞	.26⅛
July	.26⅛	.25⅝	.25⅞
Rye—			
March	.47⅛	.46⅛	.47⅛
May	.49⅛	.48	.48⅝
July	.49⅝	.48⅛	.49⅛
Sept.	.50⅛	.49⅝	.50
Lard—			
Jan.	5.49	5.35	5.35
March			5.47
May	5.67	5.50	5.62
Bellies—			
Jan.			6.05
May	6.40	6.32	6.40

CASH GRAIN

CHICAGO, Jan. 18. (AP)—Wheat—No. 1 hard 60c; No. 1 northern spring 70c; No. 2 mixed 59¼c.

Corn—No. 2 mixed, 36¼@39c; No. 4 mixed 38@38¼c; No. 2 yellow 40c; No. 3 yellow 36¼@38¼c.

Oats—No. 2 white, 25¾@27c; No. 3 white 25¼@25c.

KANSAS CITY, Jan. 18. (AP)—Wheat—Up ⅛@2c. No. 2 dark hard 62¼@69c; No. 2 hard 52¼@65¼c; No. 2 red 54⅛@57¼c; close, May 52⅜c; July 52c; Sept. 53½c.

Corn—Unchanged to ½c higher. No. 2 white 41¼c; No. 2 yellow, nominal, 41@42½c; No. 3 mixed, nominal, 39½@41c; close, May 40¼c; July 42¾c.

Oats—Unchanged; No. 2 white, nominal, 26@28½c.

PRODUCE

CHICAGO, Jan. 18. (INS)—Butter—Receipts 7,964 tubs; creamery extras 23½; standards 23; extra firsts 22¼@22½; firsts 21½@23; packing stock 14@16; specials 24@24½.

Eggs—Receipts 7,984 cases; ordinary current receipts 14@14½; fresh graded extra firsts 16@16½; fresh graded firsts 16; dirties and checks 11@13.

Cheese—Young Americas and Longhorns 13¼@13¾; brick, fancy 12; daisies 12¼; double daisies 12; prints 12½@13¾; twins 12.

Live Poultry—Turkeys and young hens 20; young toms 17; old 15; No. 2, 13; hens, 17; No. 2, 14; Leghorn springs 16; No. 2, 10 Leghorn chickens 12 roosters 10; No. 2, 7; ducks, 4½ pounds and up, white 21; colored, 4½ pounds and up 21; geese 13.

Potatoes—Receipts 120 cars; on track 222; U. S. shipments 856; Wisconsin sacked round white No. 1, 80@85; unclassified 73@75; Nebraska triumphs 1.10@1.15; Idaho russets No. 1, 1.55@1.60; a few 1.65; Michigan russets 85.

CHICAGO COTTON

CHICAGO, Jan. 18. (AP)—Chicago cotton market closed from 2 to 10 points net lower. Liverpool cables came in 3 points higher but sterling was 2¼ points off from Saturday's close. Outside domestic markets opened higher but Chicago market opened from 6 to 8 points lower and gained a few points in later trading.

In the afternoon in sympathy with grain and stocks it firmed up a little but the advance did not hold. Forecast for the belt is fair preceded by showers in the Carolinas.

Unusual Safeguards and a

Plan

PARTICULARLY in times of uncertainty, the wise investor adopts a plan of diversified investment. He buys when common stock prices are at depression levels. ● But he will not speculate by guessing which one stock will most certainly reflect the upswing of recovery. He will diversify. NORTH AMERICAN TRUST SHARES, 1955 and 1956, provide an interest in 34 great companies whose combined assets equal one-fourteenth of the estimated wealth of the United States. NORTH AMERICAN TRUST SHARES, 1955 and 1956, however, are outstanding among unit type trusts especially in the degree to which the investor is assured a safeguarded long-term investment. ● They may be obtained with either maximum cumulation or maximum distribution provisions. Consult one of the more than 1500 banks and security dealers who recommend these trust shares today.

North American TRUST SHARES

Distributors Group, Incorporated
63 Wall Street, New York

P. S. Richardson
Distributor
227 Waggoner Bldg.
Phone 4117
Wichita Falls, Texas

Tremendous Crowds Jam McClurkan's Store

in response to ads inserted in Wichita Daily Times and Record News!

The doors to McClurkan's famous White Elephant Sale swung open Monday morning promptly at six o'clock . . . In a few minutes time . . . long before the break of day, the store was crowded. Men and women came from everywhere! Many spent the entire day, and made purchases throughout the store.

Such an overwhelming response is certainly proof enough that W. B. McClurkan & Co. or any other store can get business if they will just go after it.



BUILDING - LOAN GROUP MEETS

J. C. Fastnow Added To North Texas Board

Stockholders of the North Texas Building and Loan association, in the annual meeting Monday, voted to cancel all notices of withdrawal and to make no further effort at turning in stocks until economic strains are modified.

An advisory committee was named to work with the board of directors in supplying stockholders all desired information and in inducing those not present at the meeting Monday to stop any effort to withdraw stock for the present. The committee includes Oral Jones, J. C. Fastnow, T. P. Duncan, of Wichita Falls, and Dr. O. M. Franklin, Amarillo.

Reserve Fund Grows

A. C. Estes, secretary, announced that in spite of conditions in 1931, the association during the year increased the undivided profit and reserve fund by $126,803.70, bringing the total reserve to $144,750.02, or more than 12 times the amount required by law. The association also wiped out the full $310,000 indebtedness to banks, the secretary's report showed.

Stockholders added J. C. Fastnow to the board of directors which includes J. C. Mytinger, president, J. T. Harrell, A. C. Estes, J. K. Estes, Bert King, J. W. Williams, W. P. Killingsworth, Wichita Falls; and C. P. Engelking, Electra, T. B. Gallaher and S. A. L. Morgan, Amarillo.

The board will elect officers for 1932 in a meeting to be held Friday, Jan. 29.

In his report to stockholders, Mr. Estes said the association had cut administrative expenses 42 per cent since 1929. A 29.5 reduction was made by order of the board in 1930 and another 18.5 per cent cut made in 1931, he announced.

Report Filed

In 1929 the association's gross income was $2,312,255.87 of which $246,967.42 was earned and distributed as dividends. The 1930 gross income was $1,681,607.95 and $249,-281.32 was earned and distributed to stockholders. The gross earning for the year just passed was $557,-787.77. Of the total $66,803.70 was earned and distributed and $126,-803.70 was added to the undivided profits and reserve fund.

Mr. Estes explained that since any repurchase of stock by the association must be done with money received, the directors and stockholders had voted to stop withdrawals until the receipts become more normal.

Approximately 200 stockholders attended the meeting. J. C. Mytinger presided with Miss Stella Watson acting as secretary. Texas, Oklahoma, New Mexico and Arkansas were represented.

"Life" Subject Of Science Sermon

"Life" was the subject of the lesson-sermon in all Churches of Christ, Scientist, Sunday.

The golden text was taken from I John 5:11. "This is the record, that God hath given to us eternal life, and this life is in his Son."

The passages read from the Scriptures embraced the following from Romans 8:6: "For to be carnally minded is death; but to be spiritually minded is life and peace."

Citations from the Christian Science textbook, "Science and Health With Key to the Scriptures," by Mary Baker Eddy, included this from page 492:

"Being is holiness, harmony, immortality. It is already proved that a knowledge of this, even in small degree, will uplift the physical and moral standard of mortals, will increase longevity, will purify and elevate character. Thus progress will finally destroy all error, and bring immortality to light."

District Singers To Meet Here in February

The district singing convention held its meeting at the Highland Heights Baptist church here Sunday. This same church was selected to entertain the convention again Feb. 2.

H. E. Wilson, president of the convention, presided at the Sunday meeting. Features on the program included numbers by a quartet composed of J. C. Robertson, G. W. Lane, H. E. Wilson and W. M. Fields, and quartet numbers by Frank Haley, Will Farrell, J. R. Lee and R. C. Mann. Pianists were Mr. and Mrs. Frank Haley. Misses Mildred Hansard and Mary Sue Hansard of Wichita Falls, and Miss Blanche Butler of Burkburnett.

Chorus leaders were Frank Haley, Will Ferrell, R. C. Mann, J. R. Lee, Mrs. Frank Haley, Miss Glada Fugate, J. B. Wilson, W. O. Dallas, Noel Yeakley, W. N. Deaton of Wichita Falls; H. E. Wilson and G. W. Lane of Electra; and Blake Johnston, Thornberry.

Announcements of other singing conventions were Wichita County Singing convention, County Line, first Sunday in March; Sacred Harp singing at Cooper Jan. 24; community singing at the Church of God at Electra Jan. 24; young people's singing at the Nazarene church at Burkburnett Jan. 24.

Two Slightly Injured When Car Turns Over

Cut about the head and face when the car in which they were riding hit a ditch and overturned in a field off the Iowa Park road, Walter Hamilton and Roland Mathews were taken to the Wichita General hospital for treatment Monday morning. Both were able to return to their homes later in the day. The accident happened about two miles from Wichita Falls.

SPECIAL
Men's Half Soles 59c
Half Sole and Heel 90c
Goodyear Heels 35c
7th Street Shoe Shop
717 Seventh St. 717 Seventh St.

Eye-Filler



Ima Lova—She sure is, is Ima, who is one of the eye-fillers in Billy Rose's "Crazy Quilt," which will be revealed to the naked eye at the Memorial auditorium, Wichita Falls, Friday, Jan. 29.

'White Elephant' Sale Attracts Shopping Crowd

Enthusiasm and loyalty marked the opening of McClurkan's white elephant sale Monday, which was preceded by a breakfast at Alderson's cafe. Some 65 employes and guests were present. William E. Young led the singing. Old-time songs were sung, as well as catchy ones composed by Mr. Young for the occasion.

Six silver goblets were presented to Marvin Smith and another set to Lamar D. Fain, each artistically engraved, in commemoration of the firm's silver anniversary, 1907-1932. They were a gift of appreciation from the regular employes of the store.

Visitors at the breakfast were Mrs. J. A. Richolt, a life long friend of the proprietors, and Miss Chella Hendricks of Wichita Falls; Mrs. O. K. Jackson, Mrs. H. Lee Clifton and Mrs. J. N. Hall of Burkburnett. Mrs. Jackson was a guest at last year's early morning party. Will McClure and J. H. Allison from The Record News and Daily Times brought greetings.

Mr. Allison spoke briefly, felicitating the proprietors and staff, expressing the hope that all could gather again to celebrate McClurkan's golden anniversary.

Harold Thomas was master of ceremonies.

The breakfast of fun and fellowship was adjourned promptly at 6 o'clock, when the store opened and the management was greeted with a crowd of buyers who left their homes long before dawn to help the firm dispose of its white elephants. As the day went on the crowds increased. Silvered white elephants were given to those making early cash purchases. The sale will continue through Tuesday.

McClurkan's is one of Wichita Falls' oldest institutions and has been under the same management for 25 years.

Sol Metzger, Noted Grid Critic, Dies

ATLANTIC CITY, N. J., Jan. 18. (AP)—Sol Metzger, 51, well known sports writer and former university football coach, died today at his home.

His death followed a 12-day illness from erysipelas. After an operation last Tuesday to alleviate an ear condition that resulted, he improved daily until complications set in. Saturday his illness became critical.

Besides his widow, Mrs. May Oakley Metzger, he is survived by three children, John O. Metzger, Robert A. Metzger and Miss Joy Metzger.

Since he retired from coaching at the end of the 1924 season, after directing for five years the gridiron teams of the University of South Carolina, Metzger had devoted his time to writing on sports, and was known nationally as a football critic.

Gray Hair
Best Remedy is Made At Home
To half pint of water add one ounce bay rum, a small box of Barbo Compound and one-fourth ounce of glycerine. Any druggist can put this up or you can mix it at home at very little cost. Apply to the hair twice a week until the desired shade is obtained. It imparts color to streaked, faded or gray hair and makes it soft and glossy. Barbo will not color the scalp, is not sticky or greasy and does not rub off.

Sadler Sign Co. "Say things and sell" 910 Scott Phone 5195
11 x 14 Cards 15c
14 x 22 Cards 25c
22 x 28 Cards 50c
Other Work in Proportion

PRINTING
Office Supplies
BUCHANAN'S
816 Scott

Co.
Insurance—Bonds
Phone 4326 Waggoner Bldg.

MIRRORS
PLAIN, BEVELED AND FRAMED
Southwestern Glass & Paint Co.
905 SCOTT

HOSPITAL HEAD WINS PRAISE

Officials Commend Work At Wichita General

Members of the city council and the county commissioners court adopted resolutions Monday commending Miss Mary Smith, superintendent, and other members of the Wichita General hospital staff, for economical and efficient management which effected a reduction of 22.3 per cent in the expense of handling charity patients during the last half of 1931.

Statistics submitted by Dr. Charles R. Hartsook, chairman of the board, showed that the average cost per day for charity patients during the first six months of 1931 was $4.88, but that during the last six months of that year it reduced to $3.80.

City and county officials also were shown comparisons with the cost of similar service in other cities. The Amarillo City-County hospital showed an average per day per patient cost of $4.77, and the New York City hospital, $4 per day. Those who heard the report took luncheon with the hospital board at the hospital Monday noon.

Other statistics contained in the report on the last two years follow: Number of pay patients, 923 in 1931 and 1,302 in 1930; free patients, 941 in 1931 and 628 in 1930; total patients, 1,864 in 1931 and 1,928 in 1930; cost to city and county for charity patients, $42,535 in 1931 and $47,860 in 1930; collected from patients, $40,388 in 1931 and $59,432 in 1930.

Elementary Teachers Hold Term Meeting

Members of the Elementary Teachers association of Wichita Falls held their term meeting at the Reagan Junior high school Monday afternoon and heard discussions relating to arithmetic taught in the public schools.

About 40 children from the high fifth grade of the Alamo school, directed by Miss Mildred Rountree, teacher, made a demonstration of various mathmematical laws and drills.

Miss Ethel Stockard of the Austin school discussed second grade mathmeatics taught in the schools.

'Mercy' Pilots Here After Successful Flight Across Continent to Save Girl

Returning to New York from an errand of mercy which took them to Tuscon, Ariz., with an "oxygen lung" for a suffering woman, Pilots S. A. Reiss and H. A. Pickup landed at the Municipal Airport here Monday afternoon. The two, flying a Travelair cabin monoplane, rushed the oxygen tent across the continent to where Miss Alyce Hillyard was fighting against tuberculosis and pneumonia. The girl is the daughter of Robert Bingham, publisher of the Louisville Courier-Journal, and went to Tuscon from her Louisville home.

Oxygen for the emergency treatment was available at the Tuscon hospital but the equipment for administering the saving ozone was not to be had. Reiss and Pickup, alternating at the controls, fought head winds and threatened storms in the transcontinental flight. They left New York City at 4 o'clock on the morning of Jan. 12 and reached Tuscon at 10 o'clock on the evening of Jan. 14. Physicians said they were just in time as the patient was approaching the crisis.

Reiss and Pickup stayed in Wichita Falls Monday night and planned to fly on to Oklahoma City Tuesday morning.

Kiwanis Club Projects Reviewed at Luncheon

Civic projects sponsored by the Kiwanis club during its 11 years of existence here were reviewed Monday by Dr. Felix Collard at the weekly meeting of the organization held at the Wichita club.

Dr. Collard, chairman of the educational committee of the club, named the following projects actively sponsored by the club; Municipal golf course; day nursery; Camp Fire Girls; pig club; Wichita County Tuberculosis association; wading pools; public shower baths; rebuilding the Boy Scout camp; vocation guidance school; and the athletic stadium. Dr. Collard declared that the local club has shown its practical application of the Kiwanis International motto, "We Build."

Short talks were given also by C. C. Parfet and Ralph Eyer. Mr. Parfet expressed his satisfaction in finding that the Kiwanis club is not a "one man organization."

Those present sang "God Save the King" to close the meeting, in honor of the Kiwanis clubs chartered in Canada.

C-C DIRECTORS

Organization of Workers To Start at Meet Tuesday

Basic working committees in the Wichita Falls Chamber of Commerce for 1932 will be named in the first meeting of the new officers and directors at 10:30 o'clock Tuesday. A. E. Kelly, elected president last Tuesday, will preside and begin the work of committee organization.

The board will also hear reports of the annual membership drive, launched last week and nearing completion. The campaign workers are already within a few thousand dollars of the $35,000 budget.

The Junior chamber Monday reported 280 members enrolled toward the 350 limit. Pledges total $3,400. The budget calls for $4,200. Winner of the grand prize for individual results among the workers will be known Wednesday and proclaimed at the semi-monthly membership meeting next Friday.

Court Hears $9,800 Water Damage Suit

Trial of the $8,8$$ damage suit of Mrs. Iva D. Cameron against Wichita County Water Improvement district No. 2 for alleged overflow damages was begun before Judge P. A. Martin in the 89th district court Monday afternoon.

Only one witness had been presented by the plaintiff when court recessed at 5 p. m. Monday. It was predicted that several days will be required for completion of the trial, which is to be resumed Tuesday morning at 9 o'clock.

The petition sets out that land owned by the plaintiff near Iowa Park was damaged by three different overflows of Beaver creek at a point where the irrigation flume crosses that watercourse. The plaintiff is represented by W. E. Fitzgerald and Otis E. Nelson.

SCHOOLS PLAN SENIOR RITES

Three Classes to Complete Work Friday

Friday will bring three different commencement exercises in the senior and junior high schools of Wichita Falls.

The time for the start of each of the exercises has been stated as follows: Reagan Junior High school, 10 a. m.; Zundelowitz Junior High school, 11 a. m.; Wichita Falls Senior High school, 8 p. m.

The programs and list of graduates from the junior highs have not been issued, but from the high school, 62 graduates will have their commencement at the Junior college auditorium Friday night with the following program:

"Kamennoi-Ostrow" (Rubinstein), high school orchestra, directed by Hermione Stewart Vaughn.

Invocation, Marion Reesby.

"Amaryllis" (Barlow), high school girls' glee club.

Remarks from H. D. Fillers, superintendent of Wichita Falls public schools.

"Facts About Our Class," Lloyd Smith.

"Some Facts About Our School," Bill Nabors.

"The Wichita Falls School System," Virginia Wiest.

Presentation of diplomas by C. H. Clark, president of the board of education.

Awarding of scholarships to highest honor graduates, S. H. Rider, principal of the high school.

Benediction, J. D. Strealy.

The program, which consists mainly of numbers by the graduates themselves, will also include a talk by Miss Lona Belle Spruiell, class sponsor.

Liquor Charge Filed After Electra Raid

Clarence Hamilton was charged with possession of a still and accessories used in the making of whisky in a complaint filed by Sheriff Perry Browning before Judge O. L. Gibbs in justice court here Monday.

The charge followed the confiscation Sunday by Sheriff Browning and Deputy Sheriff A. L. White of several drums and other equipment on a farm south of Electra. The pieces seized Sunday were said to have been part of a mammoth still found about three weeks ago in that vicinity by county officers.

Another large truck load of contraband material allegedly from the same location was brought to the Wichita county jail Monday afternoon on the order of Judge P. A. Martin of the 89th district court. A pressure tank, several barrels, metal drums, a stove, bedding, and other articles comprised the load.

Kill The Cause Of Skin Trouble
If you suffer from skin eruptions of any kind, pimples, itch, tetter, ringworm, eczema, etc., a pleasant odored ointment, known as Tetterine, containing highly effective parasite germ-destroying and skin-healing properties, never fails to bring quick and permanent relief.
Tetterine, by its cooling, soothing antiseptic effect, kills the parasites that bore into the skin, causing irritation and itching. Tetterine is sold and guaranteed by all druggists at 60c a box, or sent direct, postpaid, upon receipt of price. Shuptrine Co., Savannah, Ga.—Adv.

CHEST SORENESS YIELDS... to a "counter-irritant." Though relief is frequent with one application, Musterole is most effective when applied once an hour for 5 hours.
MUSTEROLE

10c GEM 20c
NOW—
Joan Crawford
AND
Clark Gable
—in—
'LAUGHING SINNERS'
FORD STERLING in "AUTO INTOXICATION"

LAST DAY! KAY FRANCIS in "The FALSE MADONNA"
Laurel & Hardy Comedy
STATE
STARTS WEDNESDAY!
Tallulah Bankhead in "THE CHEAT"
"Galloping Ghost"

NOW SHOWING
MAJESTIC
Torn from her man on their wedding day—by the hand of the law. But love blazes on, in—
LADIES OF THE BIG HOUSE
With Sylvia Sidney, Gene Raymond, Wynne Gibson
12 Till 1 p. m. 25c
Midnite Show Thurs. Nite 11:30
FRANKENSTEIN

Brakes Hold Rain or Shine When You Have RUSCO LININGS
Ask Your Garage Man, He Knows
Batteries, Electric Service, Parts
WICHITA FALLS BATTERY AND ELECTRIC CO.
"Prompt, Courteous Service"
906 Eighth Street KINDEL PAULK, Mgr. Phone 4135

White House Market
Twelfth at Scott Phone 4123
It's expensive to shop for groceries. You can phone the White House and have them delivered at cash and carry prices.
Special Tuesday - Wednesday
CRISCO 3-lb. Pail 49c
BUTTER Made in Wichita Falls
Ferguson's, Lb. ..... 24¢
Lehrack's Sweet Cream, Lb. 29¢
WE SHOULD ALL ... USE WICHITA FALLS PRODUCTS
EGGS 24 Hours Old Stamped Infertile Dozen 19c
COFFEE Maxwell House, Lb. 31c
COFFEE, White House Special, Fresh Roasted, Lb. 23¢
WHITE KING
Medium Size 22c
Large Size 41c
SOAP, P. & G. or Crystal White ..... 3¢
TOMATOES Solid Pack No. 2 Can 4 for 25c
CORN, No. 2 Can, 3 for 25c
PEAS KUNER'S ECONOMY No. 2 Can, 2 for 25c
RICHELIEU SMALL SIFTED No. 2 Can 23c
Spinach, Gold Bar, No. 2 Can, 2 for 27c
TOMATO JUICE No. 1 Can, 3 for ... 29¢
No. 2½ Can, 2 for 49¢
RICHELIEU—MADE FROM WHOLE RIPE TOMATOES
Richelieu Seedless Grapes, No. 2 Can 29c
PRUNES, Those Large Ones, Lb.... 16c
ORANGES Best Quality Texas Sweets, Doz. 19c
APPLES Roman Beauties—Good to Eat or Cook, Peck 39c
GREEN BEANS, Fresh Stringless, Lb..... 12½¢
New Potatoes, nice red ones, 6 Lbs. 25c
CARROTS Fancy Turnips, Beets Mustard and Turnip Greens, Bunch 6c
Sweet POTATOES, Yellow Yams, Med. Size, 5 Lbs. 19¢
BACON Decker's Tall Korn, Lb..... 16¢
Iowana, Best Grade, Lb. .... 27¢
GENUINE CALF LIVER, Lb..... 22¢
STEAKS Fancy Baby Beef Round or Sirloin, Lb..... 25¢
Seven Steak, Lb. ..... 17¢
BABY BEEF STEW MEAT, Lb..... 8¢
PORK CHOPS Small Lean, Lb... 15¢
That Good Sack Sausage, Lb. .... 21¢
Home Made Potato Chips—Hot Tamales—All Kinds Cooked Foods on Our Steam Table



Copr., 1932, The American Tobacco Co.
"I play safe by sticking to LUCKIES"
OH, WHAT A GAL IS MARY!
She's one of the genuine beauties that even the camera cannot flatter. Sorrow and professional bad luck followed her for years. Now she's a bride... the studios clamor for her... the public loves her... and the Hollywood sun is shining. Her new RADIO PICTURE is "MEN OF CHANCE"... Here's to you, Mary Astor! We're glad you smoke LUCKIES and we're grateful for that statement you gave us without a cent of payment.
"I can't afford to take chances with my voice. So I play safe by sticking to LUCKIES—they're always kind to my throat. And I'm doubly grateful for your improved Cellophane wrapper which opens so easily with that clever little tab."
Mary Astor
"It's toasted"
Your Throat Protection—against irritation—against cough
And Moisture-Proof Cellophane Keeps that "Toasted" Flavor Ever Fresh
TUNE IN ON LUCKY STRIKE—60 modern minutes with the world's finest dance orchestras and Walter Winchell, whose gossip of today becomes the news of tomorrow, every Tuesday, Thursday and Saturday evening over N. B. C. networks.