Welcome Denver City-Iowa Park Football Fans

THURSDAY

THE SNYDER DAILY NEWS

VOL. 15, NO. 180 SNYDER, TEXAS (79549) THURSDAY, NOVEMBER 26, 1964 TEN PAGES—PRICE 5c

Taylor Plans Policy Talks On Viet Nam

By JOHN M. HIGHTOWER
AP Special Correspondent

WASHINGTON (AP) — Ambassador Maxwell D. Taylor returns today to Washington for strategy talks on the war in South Viet Nam. From them may come decisions by President Johnson on expanding the war.

Taylor, a former Army chief of staff, is expected to recommend that the President consider the military advantages that might stem from ordering air strikes to halt the flow of supplies to the Viet Cong guerrillas.

He has spoken recently about the possibility of bombing supply routes from Communist North Viet Nam, which run through areas of neighboring Laos that are under Communist control. He has spoken also of possible action against selected areas in North Viet Nam itself.

Taylor, ambassador to Saigon since July, will be in Washington five or six days, officials said, and plans to spend today, Thanksgiving, with his family. His conferences will begin Friday with Secretary of State Dean Rusk and other high officials. The time and place of a meeting with the President have not been announced.

In connection with Taylor's return, officials ruled out any drastic action by the United States. They said that on the one hand negotiation with the Communists for a settlement of the war was out of the question. On the other, they saw no possibility of committing American ground forces to the fight or of massive attacks by sea and air on North Viet Nam.

If any new measures are adopted — and the general expectation among informed officials is that some steps will be taken—they will likely be designed to limit or cut off the infiltration of supplies to the Viet Cong from North Viet Nam, and make the war more expensive for the Communist side so that eventually the Red Leaders may be persuaded to negotiate a settlement acceptable to South Viet Nam and the United States.

There have been unconfirmed reports that Taylor felt so strongly about the need for broader action beyond the boundaries of South Viet Nam that he was prepared to resign if President Johnson did not approve his recommendation.

Stopping at Honolulu on his way home, Taylor was asked about reports that he might resign his post.

"Absolutely nothing to it," he said. "I cannot imagine where the rumor ever came from."

★ ★ ★ ★ ★ ★

New Regime May Topple

By JOHN T. WHEELER

SAIGON, South Viet Nam (AP) — The National Security Council met in emergency session today to consider measures against fresh waves to antigovernment rioting that resulted in Saigon being placed under martial law.

It was the first meeting of the council since street demonstrations began Sunday, threatening to topple the fledgling civilian government.

Authorities feared the killing of a 15-year-old boy, first known victim of the rioting, would touch off new and wider demonstrations. More than 100 have been injured.

As the youth's body was put on display in Buddhist headquarters, a Western observer commented, "They have their martyr; now all hell could break loose."

Buddhist leaders met at the national pagoda and a spokesman said a demonstration probably would be staged Monday.

Under the nation's provisional constitution the council has broad powers, including authority to replace Premier Tran Van Huong. It is headed by the chief of state, Phan Khac Suu, and includes Huong as well as former Premier Nguyen Khanh who is now military commander.

Premier Huong imposed martial law Wednesday night after rioting described as possibly the year's worst. Even after the law went into effect a crowd of youths clashed with police and a grenade blast injured seven policemen.

Paratroopers again used tear gas Wednesday to disperse angry mobs of Buddhists and students, charging through pools of flaming oil at one point. Suu agreed to meet with the student leaders at his palace, which was surrounded by barbed wire barricades.

The demonstrators charge that the new government has retained technicians from the regime of the late Ngo Dinh Diem, which was toppled last November by Buddhist opposition.

Informed sources said U.S. authorities warned the government American aid may be curtailed unless the civil disorder ends.

Telephones Friend, Then Shoots Self

GRAHAM, Tex. (AP)— A woman telephoned a friend to say goodbye Wednesday and then shot herself to death.

Mrs. Jane Heighton, 45, was taken to a Fort Worth hospital where she died.

Police Chief Raymond Burkett said the woman's friend told him she heard the gunshot over the phone. Officers found Mrs. Heighton on a couch, still clutching the telephone.

Justice of Peace Lamb Miller ruled suicide.

Storm Brews Over US Defense Cuts

By JACK BELL

WASHINGTON (AP) — The Johnson administration appears to be heading into a storm in Congress over the course Secretary of Defense Robert S. McNamara is taking to cut defense spending.

Even the mere report that McNamara is considering abolishing the Reserve components of the Army and Air Force provoked quick reaction on Capitol Hill.

Reserve Rear Adm. Edgar H. Reeder, head of the Reserve Officers Association, charged in a statement Wednesday that the Pentagon is secretly working on a plan "leading to the destruction of the Reserve elements of the Army and the Air Force." He attributed this information to "apparently well-based" reports.

This seemed to stem in part from secret testimony by McNamara earlier in the year that he could "save a lot of money" by reducing the National Guard and telescoping the Reserves but that political considerations entered into the matter.

Sen. Strom Thurmond, R-S.C., said that if any attempt is made to cut down the guard and abolish the Reserves it will be greeted in Congress with "vigorous protests."

"It would be unthinkable to abolish the Reserves," Thurmond said. "It would be a devastating blow to the security of our country. In the last war citizen soldiers made up the overwhelming majority of our fighting forces."

A member of the Senate Armed Services Committee, Thurmond is an Army Reserve major general.

Chairman Richard B. Russell, D-Ga., of the Senate Armed Services Committee, told a news conference Wednesday that McNamara is going to be questioned about his course in ordering the closing of 95 military installations when he appears before the committee early next year.

Wintry Winds Chill State

By The Associated Press

Thanksgiving Day brought a wintry chill to the Texas Panhandle, and near cold wave conditions were predicted tonight.

Cold Arctic air surged into the Panhandle-Plains area, and temperatures dipped to the upper 20s.

Gusty north winds fanned the Panhandle, and a low overcast spread southward into the High Plains area.

Skies were cloudy from the middle Gulf coast inland to Austin and San Antonio, and ow clouds developed over Northeast Texas.

Ahead of the front temperatures stayed comparatively mild.

Nine Reported Killed As Two Ships Collide In Fog

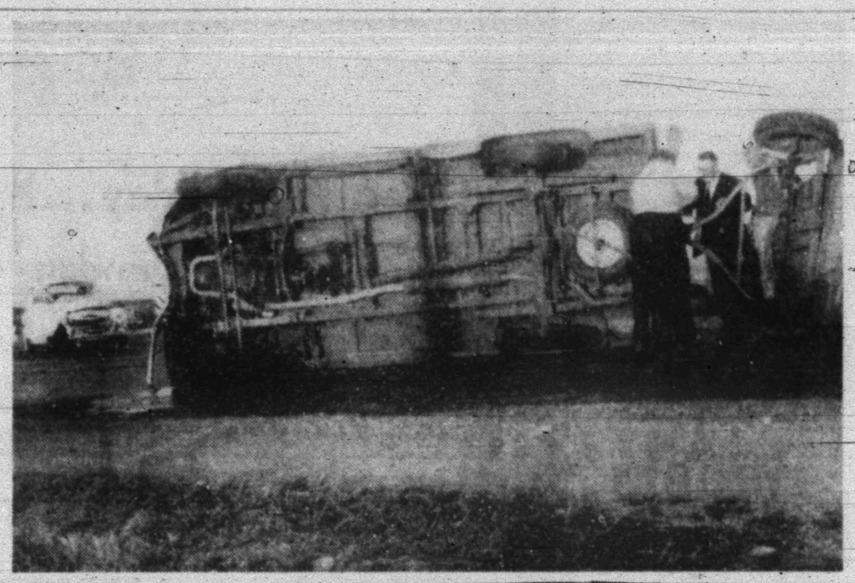

ONE INJURED—Susan Bayless, 15, of Oklahoma City, driver of the 1959 Volvo seen at left in background, received a serious hip injury when her car struck the pickup and trailer seen in foreground. Driver of the truck was Rebecca Ann Ramsey, 20, of El Campo. She and a passenger, Susan Zesch, 19, of Mason, both escaped injury as did Miss Ramsey's horse. Occupants of the truck are students at Texas Tech, and are members of the Rodeo Team there. They were going home for the holidays. Miss Bayless was visiting her grandparents near Dunn for Thanksgiving. She is being treated at Cogdell Hospital where she was taken by Bell-Seale Ambulance. The mishap occurred at 5 p.m. Wednesday at the crossroads at Dunn. The Bayless car was crossing the Colorado City Highway at the time of the accident.

Crash Off N. J. Coast

By CHARLES WEST

NEW YORK (AP)—The Israeli luxury liner Shalom, bound for a holiday cruise in the Caribbean, sliced a Norwegian tanker in two early today in heavy fog off the New Jersey coast.

The Coast Guard said at least nine persons were killed.

The bow of the liner was opened and shipping water but she was reported to be in no danger of sinking.

A massive rescue operation built up at the scene, some 30 miles from the entrance lane to New York Harbor.

Air and surface rescuers tried to save the 33 crewmen forced to abandon the sinking stern section of the tanker, the Stolt Dagali out of Oslo. Ten others were reported to be in no immediate danger aboard the severed bow.

The Coast Guard reported 19 or 20 crewmen rescued by 7 a.m., about five hours after the collision.

Surface ships picked some seamen from the water and Coast Guard and Navy helicopters lifted others in slings and shuttled them to New Jersey hospitals.

The first two seamen reached the Point Pleasant Beach, N.J., Hospital soon after dawn. One was pronounced dead within minutes.

About the same time, four more seamen were arriving via helicopter at the base hospital at the Lakehurst, N.J., Naval Air Station.

"They appeared to be in pretty good shape but they were suffering from exposure," said the officer in charge of the hospital.

Another Navy man there said, "Within minutes of their being checked they were up and smoking cigarettes, all except one who seemed a little incoherent."

The Shalom, with 600 pleasure cruise passengers aboard, radioed that she did not require immediate assistance.

Also reported to be in no immediate danger were the 10 crewmen aboard the bow of the severed tanker, the Stolt Dagali out of Oslo.

Despite the fog, a Coast Guard helicopter removed a woman patient from the Shalom, pride of the Zim Israel Lines. She was flown to the Lakehurst, N.J., Naval Air Station.

She was said to be suffering from extensive internal bleeding, not explained in early messages from the liner which carries doctors.

As rescue vessels groped toward the scene, 28 miles southeast of the Ambrose Lightship marking the approach to New York Harbor, the Shalom lowered lifeboats onto calm but obscured seas to search for the tanker crewmen in the water.

Ambulances sped to the Point Pleasant Beach, N.J., pier to take the rescued men to a hospital.

The collision occurred 23 miles northeast of Barnegate Light shortly after 2 a.m., just three hours after the Shalom left a Manhattan pier for a cruise in the West Indies. The 24,500-ton liner made her maiden call on New York last spring.

Paratroopers Rescue 200 More Hostages

LEOPOLDVILLE, the Congo (AP) — Belgian paratroopers landed at daybreak today at Paulis, last major rebel stronghold in the northern Congo, and swiftly began rescuing some 200 white hostages, including seven Americans.

Intensive groundfire hit four of the seven U.S. Air Force C1300 transport planes in the operation but all were reported to have landed safely. One paratrooper was killed and five injured.

A U.S. Embassy spokesman here said the Belgians had "secured" the town in about two hours. Rebel sniper fire was continuing, however.

The Belgians shepherded the first group of whites aboard a transport plane for evacuation to Leopoldville. The flight included 34 men, 1 woman and 19 children.

The embassy spokesman said 267 paratroopers were flown to Paulis, 244 miles north of Stanleyville.

American and Belgian military officers kept the other 350 Belgian paratroopers at Stanleyville airport.

Today's dramatic rescue operation was the second and apparently final operation by the Belgian and American forces in the Congo.

In Washington, high U.S. officials said the next move would be to get the paratroop units out of the troubled central African country as quickly as possible.

In the first rescue mission Tuesday, the paratroopers were flown from Kamina Air Base near Leopoldville and quickly freed about 1,150 white hostages at Stanleyville, the rebel capital.

The paratroopers made a few excursions through the surrounding countryside, then were pulled back to the Stanleyville airport.

Mop-up operations were being conducted in the Stanleyville area by 650 Katanga gendarmes and 210 white mercenaries who spearheaded the ground drive against Christophe Gbenye's Communist-supported rebels.

Faced with mounting charges by Communist nations of armed intervention, the United States and Belgium wanted to make it clear the paratroopers had been used only to save the lives of the hostages.

In Washington, the U.S. State Department said that the Paulis move, like that at Stanleyville, was deemed necessary strictly for humanitarian reasons.

"The rescue mission within Stanleyville has now been completed and the paratroop force withdrawn to the Stanleyville airport area," the announcement said. "Only limited search activity continues in outlying areas around Stanleyville for the few remaining possible evacuees.

"In the last 24 hours, however, it has been clear that rebel groups have collected a large number of hostages—225 miles to the north at or near Paulis.

"Reports indicate that this group comprising perhaps several hundred foreign civilians — men, women and children, including seven Americans — is in imminent peril."

Austin Man Killed In Car-Truck Crash

AUSTIN (AP) — Carroll Overby, 21, an encyclopedia salesman from Austin, was killed and three companions were injured in a car-truck crash today.

The accident occurred 7 miles south of San Marcos about 1 a.m. and Overby died soon after reaching a hospital here.

WEATHER

SNYDER TEMPERATURES: High Wednesday, 77 degrees; low, 37 degrees; reading at 7 a.m. today, 47 degrees.

Northwest Texas: Cloudy and much colder in north, partly cloudy and colder in south today. Increasing cloudiness and colder tonight. Mostly cloudy Friday, colder in south and a little colder in north. Occasional very light snow in north Panhandle Friday morning. Low tonight 20 in north to 32 in south. High Friday 37 in north to 48 in south.

South Central Texas: Partly cloudy today and Friday with some early morning fog in south and east coast. Warmer today and a little cooler in north tonight. Low tonight 45 to 55 in north and 55 to 65 in south. High Friday 75 to 85.

Southeast Texas: Partly cloudy tonight and Friday. Warmer today and a little cooler tonight. Low tonight in 40s in interior and in 50s along coast. High Friday 68 to 78.

Southwest Texas: Clear to partly cloudy today and Friday. Low tonight 35 to 45 in north and 45 to 55 in south. High Friday 72 to 84.

Convicts Granted Grievance Talks

By KENNETH CLARK

PETROS, Tenn. (AP) — Coal-mining prisoners who warned their hostages "there's nobody going out over that dynamite," ended a rebellion early today at Brushy Mountain State Prison.

Three mine foremen held captive underground for 18 hours by the 134 prisoners were released unharmed.

The convicts won a hearing on their complaints about mail service and other grievances, a disciplinary committee to investigate rules infractions and a promise of no punishment for their sitdown.

"I'm tremendously happy that we were able to end this in a comparatively short time and without injury or mistreatment to anyone," said Harry Avery, state corrections commissioner.

Avery said the grievance hearings would start today at the prison in the Cumberland Mountains of Tennessee.

The rebellion began soon after the prisoners rode the cable cars three-fourths of a mile up the mountain Wednesday and went another three-fourths of a mile into the pits. Prison officials learned of it six hours later, about noon, when no more coal came to the entrance of the shaft.

The convicts sent word over the mine telephone that they wanted to talk to Avery, a postal inspector, a newsman and a lawyer. By highway patrol car, Avery hurried here from Nashville, 180 miles away.

Inside the mine, the convicts told their hostages, "We won't harm a hair on your head," said one of the foremen, Thomas L. Harney, 56. Also held were Roy Thompson, 61, and William M. Edmonds, 58.

"They had dynamite down below us," said Harney, "and one of them told us 'there's nobody going out over that dynamite.'"

As Avery and Warden John Winsett went to the floodlit mine entrance, about 170 prison guards stood by. Four of the convicts talked to the officials at the entrance and returned to their companions, who named four others to go to the prison for more talks.

As newsmen watched through a window, Avery and the four prisoners — Lloyd Ryland, James Goins, Jerry Atkins and Richard Tucker — signed an agreement.

Avery agreed that rules governing mail would not violate postal laws, and promised to discipline any prison employe who has violated prison regulations, and appoint a three-man disciplinary committee.

Bearing the signed agreement, the miners went back to the mountain to their fellow convicts, and shortly after midnight the loaded cable cars returned with the prisoners.

More than 600 other prisoners remained quietly in their cells throughout the sitdown.

Nation Pauses To Express Thanks Remembering '63's Somber Holiday

By The Associated Press

A nation grateful for the blessings of peace and prosperity celebrated Thanksgiving Day today with prayers, parades, family reunions and turkey dinners.

It was a nation that could hardly forget the somber mood of last Thanksgiving, which came within a week of the assassination of President John F. Kennedy.

President Johnson said in a message to the armed forces, issued in Johnson City, Tex.:

"Today all Americans thank the blessings of the Lord for the bounty of their land. In homes, at peace, in houses of worship that are untouched by rancor or anger, families are gathered in gratitude for all that God has given them and for the blessings that he has rained upon our nation."

He noted that many servicemen would not be with their families. "But all of us here at home remember you with gratitude," he said.

Mrs. John F. Kennedy and her children, Caroline, who will be 7 Friday, and John, who was 4 Wednesday, spent the day with her brother-in-law, Sen.-elect Robert F. Kennedy in Glen Cove, N.Y.

Across the nation families gathered for the holiday. Heavy rain in the East and blowing snow in the Plains disrupted transportation on the holiday eve.

Many flights to John F. Kennedy Airport were diverted to other cities Wednesday night. The rains slowed bus and automobile traffic in the New York metropolitan area.

Churches held special services and in some communities Protestants and Catholics joined in a common observance of Thanksgiving, a practice begun last year in the new spirit of church unity.

The day was celebrated in Plymouth, Mass., which most Americans think of as the site of the first Thanksgiving, and in Virginia, which claims that Berkeley Hundred, near Jamestown, Va., held the original Thanksgiving.

Parades signaled today the approach of the next big holiday, Christmas. They were being held in New York City, Philadelphia, Baltimore, Albuquerque, N.M., Charlotte, N.C., and Detroit, among other cities.

Cities, churches, charity groups and individuals provided turkey dinners for the poor and homeless in many areas.

Dear Abby...

By ABIGAIL VAN BUREN

DEAR ABBY: I wish you would say something in your column about the "extra man" who thinks that with so many widows and divorcees around, he does not need to thank a hostess for entertaining him. These extra men, who accept invitations left and right as though they were doing the hostess a favor, make me tired. You never hear from them after they've accepted your hospitality, but they keep turning up at all the parties because, confound it, men are scarce!

KNOWS SEVERAL

DEAR KNOWS: If men are scarce, gentlemen are even scarcer. The extra man has no immunity from the social graces just because he's in demand. He should telephone his hostess the morning after to thank her for having entertained him. (If he's too busy or too tongue-tied to phone, flowers will say it for him.) And single men who accept invitations should play host occasionally.

* * *

DEAR ABBY: I just received the following letter from my niece and would like your opinion of it:

"Dear Auntie,

I hate to complain, but the next time you send me a Christmas gift, please send it in the box from the store it came from. Every time I try to take back one of your presents I am told it didn't come from there. This is very embarrassing. I hope you won't mind my telling you this, but I would rather be frank than take a chance on getting embarrassed again this year. Love to Uncle and the kids.

Sincerely yours,
Sandy"

Have you ever heard anything to equal this?

Sincerely yours,
"FLABBERGASTED"

DEAR FLABBERGASTED: Yes. This:

Dear Abby, enclosed is a letter just received from my sister:

Dear Margaret:

Last Christmas I beat my brains out going from store to store trying to find three ties I thought your George would like because I know how fussy he is about his ties. Well, it's been almost a year now, and I have never seen George wear one of the ties I bought for him. If it will make your Christmas shopping any easier, my Paul would be tickled to death to have those three ties I sent George. Thanks,

DOTTY"

* * *

DEAR ABBY: A word to Dick, who can't get a thank - you letter written to his aunt and uncle for a wonderful two - week vacation on their ranch last summer.

"Dick, did it ever occur to you that your aunt and uncle might be too busy to write and invite you for another such visit next summer?"

I have only four nieces and nephews, but if they don't write and thank me for a gift, that is that. I sent a check for my nephew's birthday this summer. I haven't heard from him to date. Christmas shopping will be lighter this year!

FORGOTTEN AUNT
PICON, ARIZ.

* * *

CONFIDENTIAL TO "FLAT-CHESTED IN FLATBUSH": Take comfort in the words of Giorgio, the Italian philosopher: "What a girl measures is not nearly as important as whether she 'measures up'."

* * *

For Abby's booklet, "How To Have A Lovely Wedding," send 50 cents to Abby, Box 69700, Los Angeles, Calif.

* * *

Troubled? Write to ABBY, Box 69700, Los Angeles, Calif. For a personal reply, enclose a stamped, self - addressed envelope.

Today's Menu Well May Add Pounds

By JOHN BARBOUR

WASHINGTON (AP) — When you sit down to that big turkey dinner today, eat, drink and be merry. But don't let anyone sell you on dark meat with the argument that it's more nutritious than white.

Let your taste be your guide, say government nutritionists. The differences between the two are insignificant.

The nutritionists also give this food - value inventory of the Thanksgiving Day menu:

Turkey — A good source of protein. (Go ahead, have some more.)

Bread stuffing — B vitamins, iron and protein. (Seconds of that too?)

Mashed potatoes and giblet gravy — The potatoes offer a fair source of vitamin C, and made with milk, offer calcium. The giblets provide B vitamins and iron. There's no more room on your plate.)

Cranberry sauce — Not so high in food value as most fruits. (Who cares?)

Sweet potatoes — Considerable vitamin A and some vitamin C. (Better get two plates.)

Pumpkin pie — Quite a little vitamin A, generous amounts of the B vitamins and minerals.

Mincemeat pie — Not much vitamin A, but B vitamins and minerals.

That after - dinner brandy — Not much besides a lot of calories (and a certain sense of well-being.)

The meal as a whole — Probably too many calories, say the nutritionists. But this is more the fault of the diner, than the dinner.

W. Texas Boasts Point Of Interest

FT DAVIS, Tex. (AP) —If you haven't heard about McDonald Observatory, that would be natural. It is in one of the most remote parts of far west Texas.

Just the same, it turns away 400 curious visitors each month and the number is growing, says Supt. Marlyn Krebs.

McDonald is one of the few observatories where visitors can look at the stars through a powerful professional telescope. Looking is limited to the last Wednesday night of each month and permission must be asked in writing in advance.

Visitors who only want to look around the observatory can have a tour once on Saturday and twice on Sunday.

"The public can thank the University of Texas for this privilege" of looking through the telescope, Krebs says. "University officials have always felt the public should be allowed to see the observatory and some of the work we are doing."

For many years after it was established in 1932, the observatory was jointly operated by the Universities of Texas and Chicago. Recently, Texas took full charge, but still in close cooperation with Chicago.

The observatory was financed by the will of W. J. McDonald of Paris, Tex., who died in 1926.

Recently the National Aeronautical and Space Administration issued a contract for designing and installing an 84-inch telescope at the observatory. It will cost $2.1 million. The present telescope is 82 inches.

Both the present and projected telescopes are among the largest in the world.

The observatory is on top of 6,828-foot Mt. Locke in the Davis Mountains.

It is away from the glare of city lights which, however faint, distort the view.

The weather is clear with 2,500 clear, dark hours a year, and there is no industrial smoke or other interference.

Its southern location permit astronomers to see stars not visible farther north.

The 82-inch telescope is so powerful stars can be seen so far distant that their light started toward the earth 30,000 centuries ago. Since light travels at 186,000 miles a second, that is a far piece.

Seldom does an astronomer peer into the telescope. Usually a camera, spectograph or photometer is used.

Photo cells are cooled to 300 degrees below zero to increase their sensitivity.

From two to six astronomers are on duty at all times.

HOSPITAL NOTES

(It is requested that visiting be done only during visiting hours of 2 to 4 p.m. and 7 to 8:30 p.m.)

COGDELL HOSPITAL

ADMISSIONS: Carla Bevers, 2209 Avenue O; Pansy Loper, Rt. 1; Wesley Smith, Fluvanna; Elton Hessler, Box 737; Susan Bayless, Okla. City, Ok.; William Gandy, 305 Thirty - fourth; Merle Williams, Arah Rt.

DISMISSALS: Felix Alvarez; Judy Land; Charles McDorman; Aubrey Seabourne; Edgar Powledge; Lew Enoch; Helen Denton; May Stubblefield; John Grinslade; Katie Smith; Effie Beasley; Anita Farmer; Eskil Pryor; Carl Gray; Nell Gray; Patricia Burnett.

The Indian Ocean lies entirely within tropical or southern zones and is enclosed by a land mass at its northern limit.

THE SNYDER DAILY NEWS

Published Sunday morning and each evening except Saturday by the Feather Printing and Publishing Co., Inc., at Snyder, Texas. 79549.

Entered as second-class matter at the Post office at Snyder, Texas.

SUBSCRIPTION RATES: By carrier in Snyder 35 cents per week. $1.50 per month. By mail in Scurry and adjoining Counties, one year $9.95. Balance of Texas, one year $12.50. All other States $15.00.

MEMBER OF THE ASSOCIATED PRESS.

The Associated Press is exclusively entitled to use for republication all news dispatches in this newspaper, also local news published herein. All rights reserved for republication of special dispatches.

BIRTHS

Mr. and Mrs. W. R. Loper, Jr., Route 1, are the parents of a 6 lb. 4 oz. baby girl born at 1:02 a.m. Nov. 25 at Cogdell Hospital.

Mr. and Mrs. Robert Bevers, 2209 Avenue O, are the parents of a 7 lb. baby boy born at 1:49 p.m. Nov. 25 at Cogdell Hospital.

Mr. and Mrs. Rodney Summers, Midland, are the parents of a 7 lb. 9 oz. baby girl born at 7:43 p.m. Nov. 25 at Cogdell Hospital.

Mishap Reported

The Snyder police department reported a two-car mishap at 6:02 p.m. Wednesday at Thirtieth Street and Avenue T.

Involved were a 1964 Ford driven by Ladonna Kay Sneed of Gail and a 1960 Cadillac driven by Luella Tucker Brice, 2712 Avenue U. Damage to the Sneed car was estimated at $175 and to the Brice car at $75. No injuries were reported.

● Pest Control ●
MIRACLE
● Termite Control ●
Division Of
Miracle Laboratories, Inc.
BILLY DEAVERS,
Representative —
Sales & Service
Phone HI 3-5762
P. O. Box 924 Snyder, Tex.

CANYON
DRIVE-IN
Ph. HI 3-7212 B. S. Hwy.
Open 6:15—Show Starts 6:45
"A Hard Day's Night"
STARRING THE BEATLES
2ND. FEATURE
AMERICAN INTERNATIONAL presents
EDGAR ALLAN POE'S
THE MASQUE OF THE RED DEATH
PATHECOLOR

$1701

What's the catch?
There isn't any.
Plunk $1701 into Frank Winterhalter's hand and he'll plunk you into the seat of a new 1965 Volkswagen Deluxe Sedan. (Give him $30 more, and, you'll be plunked into a Volkswagen with matching leatherette upholstery.)
Of course, you'll have to buy license plates and pay local tax. But that is it.
Sound a little too simple? Perhaps. But then the Volkswagen is a simple little car.
AUTHORIZED VW DEALER
Western
Car Company
2114 West Third
Big Spring
Phone AM 4-4627

STAR DISCOUNT
WHERE VALUE AND QUALITY MEET

WIN A COMPLETE PORTABLE HOME WORKSHOP!
Register today...nothing to buy!

This Black And Decker Workshop Consists Of:
- 7¼" Power Saw
- ⅜" Drill
- Saber Saw
- Sander

Register Today...Nothing To Buy!
Drawing Will Be
Saturday, November 28th.—6 P.M.
"You Need Not Be Present To Win"

PLENTY OF PARKING!

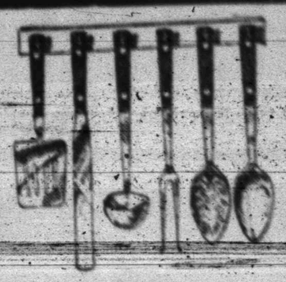

7-Piece Kitchen Set
By Ekco
$2.27

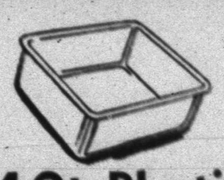

14 Qt. Plastic DISH PAN
By Loma
49¢
No. L-130

Get Ready For The Holidays...
Repaint The Easy Way With DuPont's
LUCITE WALL PAINT
- No Drip
- No Thinning
- Dries In 30 Minutes
$4.88 Gallon

Quality, Reconditioned
SPARK PLUGS
- Guaranteed 10,000 Miles
- Matched Sets
- Tested
$1.39 Set

Prak T Kal
VAPORIZER
- 8-10 Hr. Operation
- Automatic Shut-Off
- Medication Cup

No. 300 & 400R
$2.97

The "HANDY MAN"

the handiest all-purpose footwear you'll find anywhere. The lightweight Micro-Cellulair (sole gives the feeling of walking on a cushion) is an oil resistant rubber vulcanized to the Shoe Upper.
★ Lightweight ★ Flexible
Recommended for warehousemen, Campers, hobbyiests, truck drivers or other utility purposes.
Sizes 6½-12
$7.88

16 Ounce Aerosal Can
SPRAY PAINT
Complete Color Selection!
"No Muss, No Fuss, No Brush"
63¢

One U. S. Gallon
COLEMAN FUEL
Better Buys Are At STAR'S!
89¢

New "Man Size" KLEENEX 3-Ply Tissues 33¢
VICK'S Formula "44" Cough Syrup 77¢
Large Size LAVORIS Mouthwash 77¢
1-A-Day Vitamins 130 Tablets $1.97

Closed Today — Open Tomorrow At 9. These Prices Effective 'Til 9 p.m. Sat.
OPEN UNTIL 9 EACH NIGHT!
Snyder's Original Discount Center — The Biggest And The Best!
We're Proud To Serve You Because We're Proud Of What We Serve!

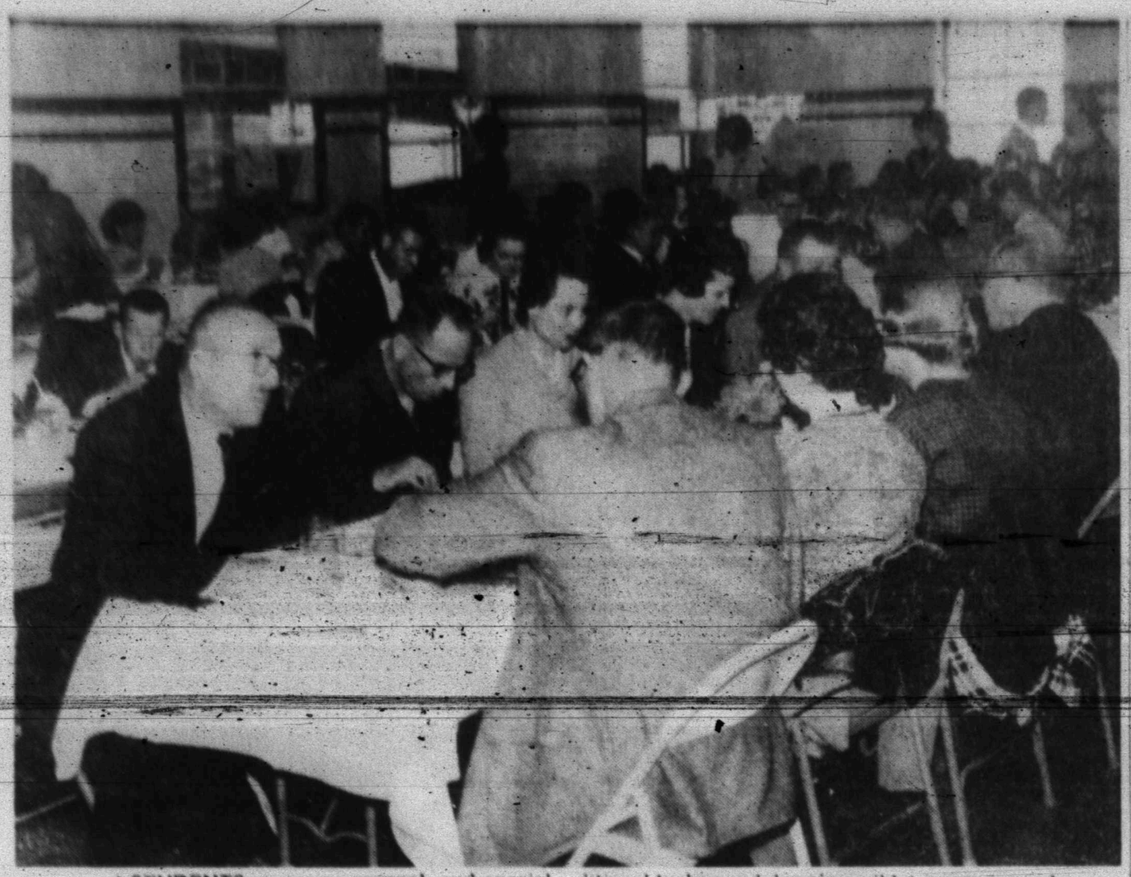

OVER 350 STUDENTS, school personnel, and special guests, including school board members and their wives, enjoyed a Thanksgiving dinner in the cafeteria of Travis Junior High School Tuesday noon. The tables were laid with white linen and each held a centerpiece of fall flowers. The menu included the traditional turkey and dressing, giblet gravy, green beans, cranberry salad, pear cobbler, strawberry short cake with whipped cream, hot rolls, tea and coffee. It was an enjoyable dinner, with students wearing their Sunday clothes and being entertained royally. Soft background music added to the gala event.

OFFICERS of the Travis Junior High student council welcomed guests on arrival at the annual Thanksgiving dinner. The event was presented by the combined efforts of the student council and the girls of the Home Economics department, who seated guests and performed various duties. The affair, held each year, gives the girls a chance to show their entertaining ability studied in the classroom. Student council officers above are Kathy Ellington, secretary, Kenneth Foree, vice president, and Jimmy Ramage, president.

Mrs. Snider Hostess To Auxiliary

The Ladies Auxiliary of the Northside Baptist Church met recently in the home of Mrs. Doh Snider, Route 1.

The meeting was called to order by Mrs. Carl Stokes with Mrs. Buck Byram leading the invocation. Mrs. John Duke introduced the new program for the year on a study of "Women of the Bible," and presented a part on "Sarah."

A short business meeting was held. A report was given by Mrs. Duke and Mrs. Stokes on the state meeting held in Longview. Mrs. Duke closed the meeting with prayer.

A salad supper was served to: Mrs. Buck Byram, Mrs. Willie Davis, Mrs. Carol Stokes, Mrs. Doh Harless, Mrs. Wayne Glasscock, Mrs. John Duke, Mrs. Floyd Glasscock, Mrs. Bert O'Neal, Mrs. Hartie Scarborough, Mrs. H. L. McCormick, Mrs. Rummell Montgomery, Mrs. Rob Robison and the hostess.

WOMEN'S CALENDAR

FRIDAY

Duplicate Bridge at Country Club, 9:30 a.m. Open.

88 Club meets at 1:30 p.m. at Sallie's with Mrs. S. A. Tibbetts hostess.

WOMEN

On-The-Go With Pretty Wool Knits

The busiest and most exciting time of the year is coming up, with holiday - party rounds and winter vacation schedules. It's the time for spirited, on-the-go fashions; and that's where knitted wools prove their unequaled talents in both looks and performance.

Guaranteed is the most important of all fashion freedoms — the freedom of movement. With flexible all - American knitted wools, there's no seam - popping strain or awkward constriction when stepping into a cab or plane. The slimmest little "disco" dress is full of easy - dancing graces because of the way the fabric expands to as far as the body wants to go.

Fashion first on the travel route, as well as for careering, is the woolknit blazer suit, styled for every figure type, in single or double - breasted versions, cropped short or hip - length, trim and tailored with narrow notched lapels, or soft and feminine in a baby Shaker stitch with crochet edging. The woolknit blazer jacket, bought solo, is a wonderful costume - maker with skirts, shorts, slacks and dresses.

The woolknit jumper looks great with its updated design innovations. It's a travel and career hit in a sleeved style with a deep, deep oblong neckline, in partnership with a turtle pullover that peeps its cuffs beyond the jumper sleeves. Another jumper style that offers increased wardrobe mileage is two - piece and sleeveless, in a crisp herringbone tweed knit, with a long - sleeved turtle pullover and matching skirt.

The new closer - to - the - body silhouette is at its maximum figure - flattering advantage in fluid, soft double - knit wools, wool jerseys, many with their own bonded lining, and enticing mohair and textured knit textures. Watch for the pliant sweater dresses; the subtly slimmed "disco" dresses; and the graceful in - action flip of skirts with low pleats, gathers or flounces.

Fun - loving girls won't want to miss the gay costume punch of long over - knee knitted wool stockings, in textured ribs, lacy designs and the liveliest coin - dotted and striped patterns.

Gentle femininity takes over the holiday woolknits, in a wave of ruffles, fringe and airy, open stitches. Cardigans, long sleeved pullovers and tiny sleeveless shells in the laciest of knits, flirt with ruffled nicklines, cuffs and hipbands. An outline of fluffy fringe puts a knitted wool costume in a partying mood.

The immensely popular "poor" sweater in flexible ribbed wool adds to its repertoire with new brightly striped styles plus sleeveless and turtleneck reversions. Charming sporting mates are the new knitted wool knickers and the newly eased bellbottom pants.

Succumbing to a woolknit - based wardrobe has many more dividends than the pride of owning the newest fashion highlights. Easy - flexing, adaptable knitted wool has a way of making the most of every figure, without expensive alterations. And most important of all is the blessed relief of knowing that every outfit is always wide-awake and ready for wear. There's never any scurrying around with last minute pressing chores, because the carefree knitted wool fabric shrugs off all wrinkling and mussing.

Altrurian Club Has Dinner

Altrurian Club members met at 12 o'clock Friday for their regular meeting and their annual observance of Thanksgiving at the Martha Ann Woman's Club.

The hostess committee, Mmes. Art Bianchard, Dave Harlin, Joe Caton, Com Ezell, and Pat Brown, had conferred with the club caterer, Mrs. Bobbie McKinney requesting the traditional Thanksgiving viands. To busy women, it was as if by magic that the beautiful serving table was arranged.

In the table decorations, the theme reminiscent of thankful hearts of the Pilgrims as they left the stormy Atlantic ocean for a land of freedom, was carried out. Mrs. Hugh Taylor generously allowed the use of her heirloom ship model for the centerpiece, which looked as if it might be an exact miniature of the ships of that period. Mrs. H. G. Towle had given it to Mrs. Taylor's mother. Gorgeous russet, purple and white chrysanthemums along the tables, the serving table, and throughout the room, completed the decorations.

Mrs. Minnie George returned thanks before the meal.

Mrs. J. C. Doward was program director, and the program was a fitting one to climax the Thanksgiving observance. She alluded the name "Altrurian" and told it derived from "altruism."

All past presidents remembered in brief, some of the outstanding accomplishments or events of their leadership. These included historical times, high points of study, and much humor. Each member also, was given a chance to air her views, or impressions of the Altrurian Club.

If you haven't ½ teaspoon and ¼ teaspoon measures, use a level teaspoon of a dry ingredient and subdivide it when a recipe calls for these lesser amounts.

Mrs. McKenzie To Tour With McMurry Band

Mrs. Carolyn Clift McKenzie, member of the McMurry College Band in Abilene, will be with the group Dec. 7 when they begin a short tour to perform for churches and schools in the Cooper community near Lubbock, Andrews, and Brownfield.

Mrs. McKenzie is a 1961 graduate of Hermleigh High School. She is the daughter of Mr. and Mrs. C. V. Clift of Hermleigh. In McMurry she is a member of Delta Beta Epsilon social club, Kappa Delta Pi, education honorary society, Alpha Chi Honorary Society, and Wah Wahtaysee service club. She has served as historian of the Chaniers, McMurry's choir and is a music education major. Mrs. McKenzie is married to Kirke McKenzie, a student in McMurry from Fort Stockton.

Dr. Raymond T. Bynum, widely - known band master, listed in Who's Who in the Southwest, will conduct the McMurry musicians while on tour. Specialists and novelties for which the McMurry musicians have become known include their Calliopo, bag pipes, bass trumpet, a wide variety of flutes in a number of keys, piccolo cornets that play in top octavos, and a galaxy of Latin America rhythmic instruments. The 42 chorus English handbells are a favorite of the band members and audiences.

In 1955 the McMurry Band toured Europe and in May of 1964 the band members took a 2500 mile tour of Mexico where they played for audiences in Monterrey, Cuidad Vallos, Mexico City, San Luis Potosi and Saltillo.

Early Tops Meeting Held

The Snyder Early Tops met Tuesday at the Boys Club.

New officers were elected as follows: Mildred Clark, leader; Marie Aaron, vice leader; and Junelle Lee, treasurer.

The club will have an anniversary party Tuesday, Dec. 1. All members are urged to be present and bring a guest.

Group 2 had the most points this week. Eleven members were present with eight tops losing 12¾ pounds and five pigs gaining 9 pounds. Top loser was Marie Aaron.

Bell - Seale Funeral Home
Representatives For
MONUMENTS
And
MEMORIALS
Phone HI 3-5454

SCAT . . . Cable TV Service
5 CHANNELS OF TV
Programming From
NBC, CBS, ABC
Snyder Community
Antenna Television
"If You Like TV
You'll Love SCAT"

WAYNE BOREN CLYDE HALL
Snyder Insurance Agency
COMPLETE
INSURANCE
SERVICE
P. O. Box 530
1820 26th. Street
Snyder, Texas
Phone HI 3-3163

Mr. Bankmore Says . . .

THANKFUL are the members of our 1964 CHRISTMAS CLUB. They are now receiving checks for $100 . . . $250 . . . $500 from West Texas State Bank. Imagine the bountiful Christmas this will provide. Join the 1965 CHRISTMAS CLUB now at West Texas State Bank . . . you'll be thankful you did.

Your Home Owned Bank.

WEST TEXAS STATE BANK
"Member Federal Deposit Insurance Corporation"

Member Texas Optometric Association
Drs. Blum and Nesbit
OPTOMETRISTS
1825 25th. St.
Phone HI 3-3992

FOR THE DISCRIMINATING WOMAN . . .
Shop Glover's!
Expensive? No!
Exclusive? Yes!
Southwest Corner Of Square
Phone HI 3-2261

STOCK-UP SALE! SAFEWAY

Stock-Up Values
Chum Salmon — Tempest. Delicious in casseroles. No. 1 Can 49¢
Applesauce — Highway. The perfect sauce to serve with pork. 2 No. 303 Cans 35¢
Super Suds — All purpose detergent. For white, bright wash. Giant Box 49¢
Toothpaste — Crest. With Fluoristan. Large Tube 39¢

Stock Up Now!
Pork & Beans — Highway. Easy to prepare. Serve with franks. 3 No. 300 Cans 25¢
Orange Juice — Air Frozen. A breakfast must! 2 6-Oz. Cans 57¢
Paper Towels — Scott. 200-Ct. Roll. White, Pink, Yellow or Turquoise. 3 Big Rolls $1

Shop Safeway and Save! It takes less books to get more gifts with GOLD BOND STAMPS!

Safeway Guarantee
Every item at Safeway is sold with a 100% Guarantee. This means the full purchase price will be cheerfully refunded on any item that does not give you complete satisfaction.
Shop With Confidence at Safeway

SAFEWAY Gives those Valuable GOLD BOND STAMPS
Your nearest redemption center is WHITE'S AUTO STORE

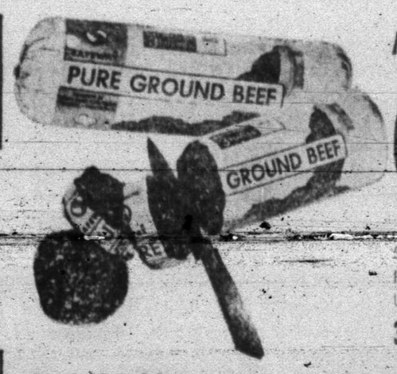

New, Handy, Easy-to-Use Package
Ground Beef — Safeway Club-Pak. Freshly ground. Made from U.S.D.A. Inspected Beef. 3-Lb. Pkg. . . . $1.09 or . . . 1-Lb. Pkg. 39¢
Pork Backbone — Fresh Country Style Pork. Serve boiled with noodles. Lb. 33¢
Pork Roast — Loin End. Rich with flavor. So easy to prepare. Lb. 45¢
Pork Chops — Center Cut. Delicious and tasty. Serve pork chops this weekend! Lb. 59¢

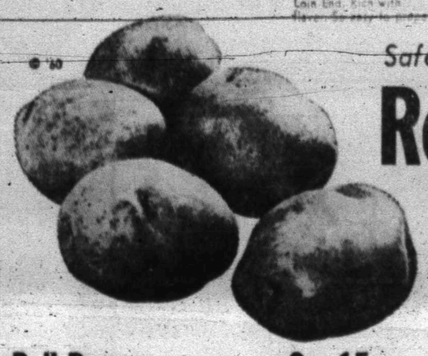

Safeway Produce Values . . .
Red Potatoes — Clean, Fresh and solid. Serve them, baked, boiled, mashed or fried. 10-Lb. Bag 59¢
Bell Peppers — Serve stuffed with ground beef. 2 For 15¢
Cauliflower — Snow-textured. Serve creamed. Each 29¢
Romaine — Perfect for tossed salads. 2 For 39¢
Greens — Turnip or Curly Mustard. Fresh, young and tender. 2 Bunches 25¢
Orange Juice — Tropicana. Rich and flavorful. Serve for breakfast. Quart Bottle 49¢
Cloverleaf Rolls — Or Parker House. Frozen-Fife. 28-Oz. Bag 35¢
Tomato Paste — Hunts. Wonderful in Italian foods. 2 6-Oz. Cans 29¢
Lipton Tea — Orange Pekoe. (Iy-Lb. Box, 48c) ½-Lb. Box 45¢
Snowy Bleach — Gold Seal Powdered. Stock up now! 15-Oz. Box 49¢
Prices Effective Fri. and Sat., November 27 and 28, in Snyder. We Reserve the Right to Limit Quantities. No Sales to Dealers.

Quality Brand
Egg Noodles — Wide or Extra Wide. A good stock-up value! 1-Lb. Bag 29¢

SAFEWAY
© Copyright 1960, Safeway Stores, Incorporated.

BRUTON'S JEWELRY

SAV
ITE

YOU MUST SAVE ON EVERY PURCHASE!

During This Fabulous

$50,000.00

STOCK LIQU

Every DIAMOND MUST GO REGARDLESS OF COST!

EXCEPTIONAL VALUE DIAMOND WEDDING RING SETS
Modern Styling, Attractive Designs.
These Sets Were $80.00 ..... **39.88**

BRIDAL SET, Very Fine .54 Point Center Diamond Plus
4 Tapered Baguettes. 14 Karat
White Gold Mounting. Set Was $500.00 ..... **299.00**

KEEPSAKE BRIDAL SET . . .
6 Diamonds, Registered Perfect Center.
This Wedding Ring Set Was $200.00 ..... **129.88**

MAN'S 32nd DEGREE SCOTTISH RITES RING . . .
.34 Point Diamond
Regular Price Of This Ring Is $250.00 ..... **150.00**

DIAMOND BRIDAL SET With 10 Brilliant Diamonds
Set In An Attractive 14k Yellow
Gold Mounting. Was $445.00 ..... **199.00**

EMERALD CUT DIAMOND WEDDING RING SET
Sparkling Center Diamond Plus 4 Baguettes
Set Was $500.00. NOW ONLY **250.00**

FABULOUS BUY . . . WEDDING RING SET
8 Diamonds Including A Large Center Diamond
2 Carats Total Weight, Was $800.00 ..... **400.00**

EXQUISITELY BEAUTIFUL DIAMOND DINNER RING . . .
1.09 Carat Center Diamond Plus 14 Round and
10 Baguette Diamonds. Made To Sell
For $2,000.00 . . . OUR SALE PRICE **1395.00**

DIAMOND and SAPPHIRE DINNER RING . . .
Large, Genuine Blue Sapphire
Surrounded By 10 Brilliant Round Diamonds
and 6 Baguette Diamonds . . . Was $975.00 ..... **575.00**

GENT'S DIAMOND RING With a .31 Point Diamond Set
In 14k Yellow Gold Mounting With
Florentine Finish. Ring Was $250.00 ..... **125.00**

LADY'S DIAMOND DINNER RING With Fine Quality
37 Point Center Diamond Surrounded By 16 Diamonds.
Platinum Mounting. This
Dinner Ring Was $850.00 . . . NOW ONLY **450.00**

LADY'S MAGNIFICENT 1.54 CARAT DIAMOND SOLITAIRE
With Two Tapered Baguette Side Diamonds. Platinum
Mounting. Number One Top Color;
Perfection Grading SI. A Superbly
Beautiful Diamond Solitaire. Was $2295.00 ..... **1595.00**

Satisfaction Guaranteed

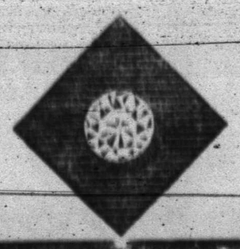

LOOSE DIAMONDS

1.37 CARATS . . . Flashy Sto 58-Facet Brilliant Cut, Extremely Suita For Gent's Ring or Pendant. Beautiful Color, Slight Imperfections Not Visible To The Naked Eye.
Was $1395.00
NOW ONLY **875.00**

1.02 CARATS . . . Fine Quality and Excellent Color Diamond. Exceptionally Good Buy.
Stone Was $1495.00.
NOW ONLY **935.00**

.98 CARAT LOOSE DIAMOND . . . Full Cut Round Diamond. Imperfect But A Real Bargain At Our Low Sale Price.
Reg. $600.00 . . . NOW ONLY **400.00**

½ CARAT DIAMOND . . . Imperfect With Some Carbon But Has Fiery Color. Specially Priced At **197.50**

Sale Starts 8 a.m. FR

OPEN EVERY NIGHT THIS WEE

It was April 25, 1949, that Ollie Bruton established his jewelry store in Snyder at 2524 Avenue R. For over 15 years, the name Ollie Bruton has been synonymous with jewelry bought with confidence from a firm that operates on a policy of fair, forthright, and honest dealing with each and every customer. QUALITY MERCHANDISE AT REASONABLE PRICES — that's what you have always received from BRUTON'S JEWELRY. And, now, during their FABULOUS $50,000.00 STOCK LIQUIDATION SALE prices have been drastically reduced on DIAMONDS, WATCHES, JEWELRY AND GIFT ITEMS — and, just in time for Christmas. Nothing has been held back. Everything must go! You can save 30%, 40%, 50%, EVEN MORE IN SOME CASES. OLLIE AND LUNA MAUDE BRUTON say: "Our FABULOUS STOCK LIQUIDATION SALE begins Friday Morning, November the 27th, at 8 A.M. And, if you're on hand when the doors open at the start of our big sale, we'll have a FREE GIFT FOR YOU. THERE'S NOTHING TO BUY — THERE'S NO OBLIGATION. Just be at the store when the sale begins Friday morning at 8 and the FREE GIFT is yours, absolutely FREE,

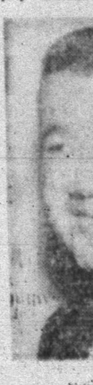

that is! W
of you to
big sale.
chases tw
LAYAWA
you can d
So do com

Sensational Savings On Merchandise Especially Purchased For Our Fabulous Stock Liquidation Sale.

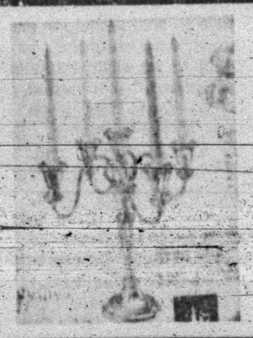

Traditional
SILVERPLATE by POOLE
5-Lite Candelabra
English Reproduction, Gadroon Design. Removable arms, can be used as single stick. Stands 14½" high.
Reg. Price $120.00 Pair
94.88

For
First
100
People
3-Quar
Famous

SAVE
30%
40%
50%

USE OUR LAYAWAY — TA

BRUTON'

On The East Side Of The So

OUT THEY GO

MEN'S AND LADIES'
14KT GOLD
Wedding Bands

Mostly Narrow Styles
Plain & Engraved
Values To $15.00 ..... **3.99**

COME ON THE RUN!

Set Of Six

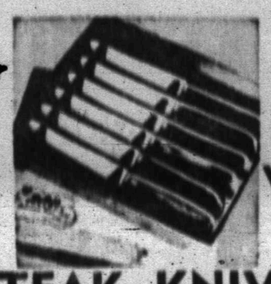

A Real Value

STEAK KNIVES

Stag Handles, Hand Forged Custom Quality Tempered Stainless Steel
Were $5.00 ..... **2.49**

3-PIECE CARVING SET TO MATCH STEAK KNIVES
Was $5.00 ..... **2.49**

OUT THEY GO

Birthstone Rings
Special Group

Values To $17.50
4.99

COME ON THE RUN!

BILLFOLDS

FOR LADIES AND MEN
Genuine Leather, Choice Of Colors
Were $5.00
$2.24

Special Group of Men's
BILLFOLDS
Were $3.00 ..... **1.49**

OUT THEY GO

14K GOLD CHARMS
STERLING & GOLD FILLED CHARMS
And
CHARM BRACELETS
½ PRICE

COME ON THE RUN!

ME

$2.00 T
$3.00 C
$5.00 C
$10.00

Y SAVE 30%, 40%, 50%, & EVEN MORE ON THESE ITEMS — DIAMONDS, WATCHES, SILVER & JEWELRY

MAUDATION SALE

SALE STARTS Friday At 8 A.M.

BARGAIN! A SALE YOU WILL NEVER FORGET

SPECIAL! Seeing Is Believing. Come in!

SENSATION! Every Item Fully Guaranteed

TERRIFIC! ALL OUR FAMOUS BRANDS ON SALE...

FREE GIFT! TO ALL

VALUABLE COUPON Redeem This Coupon TUESDAY DEC. 1st. and Receive a Free Gift

BARGAIN! Sheaffer's Pen And Pencil Gift Set Was $10.00 $5.95

SPECIAL! DIAMOND PENDANT 7 Diamonds Was $150.00 $79.88

SENSATION! Gorgeous CHATANI PEARLS Were $100.00 $50.00

TERRIFIC! EARRINGS Values To $1.00 39c Pr.

FEATURE! Cultured PEARL PENDANTS 14k Gold Chain & Mtg. Were $20.00 $12.50

BARGAIN! Binoculars With Leather Cases & Straps ½ PRICE

SPECIAL! Men's MASONIC RINGS Values To $35.00 $12.88

...n.m. FRIDAY ... THIS WEEK 'TIL 9 P.M.

...established his ...r over 15 years, ...s with jewelry ... operates on a ... with each and ... AT REASON... ...s received from ...eir FABULOUS ...ices have been ...ES, JEWELRY ...istmas. Nothing ... can save 30%; ...S. OLLIE AND ...ULOUS STOCK ... November the ... the doors open ...REE GIFT FOR ...RE'S NO OBLI... ...e begins Friday ...solutely FREE,

...ily Purchased ... Sale.

that is! We cordially invite all of you to visit us during our big sale. You can make purchases two ways — CASH or LAYAWAY — but, either way, you can definitely save money. So do come to see us."

Men's Waltham WATCHES

- Lifetime Guarantee
- 21 Jewels
- Waterproof
- Anti-Magnetic
- Unbreakable Mainspring
- Sweep Second Hand
- Expansion Band
- Shock Resistant

Regular Price $79.50 ONLY

While They LAST ... $34.88

SENSATIONAL BARGAIN

NATIONALLY ADVERTISED WATCHES MUST GO AT ONCE!

LADY'S HAMILTON WATCH ... 22 Jewels, Shock-Resistant, 14k White Gold Case. 50 Diamonds — 1.44 Carats Total. Was $1250.00 ..... 599.00

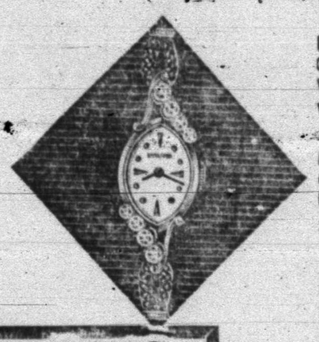

MEN'S 21 JEWEL WATCHES ... Waterproof, Shock - Resistant, Anti - Magnetic. Expansion Bands. Were $30.00. NOW ONLY 15.00

LADY'S 23-JEWEL BULOVA DIAMOND GODDESS, 6 Diamonds Set In 14k White Gold Case. Was $195.00 ... NOW ONLY 159.88

MAN'S 17-JEWEL BENRUS CALENDAR DATE WATCH Unconditionally Guaranteed For 3 Years, Was $92.50 ... NOW ONLY 59.88

LADY'S MIDO AUTOMATIC CHARM WATCH 14k Gold Case and 14k Gold Bracelet Regular Price $350.00 ... NOW ONLY 150.00

MAN'S 23-JEWEL BULOVA WATCH 24-Hour Dial. Nationally Advertised Price On This Bulova Is $95.00 ... OUR PRICE 69.88

LADY'S 17-JEWEL GRUEN WATCH The New Petite By Gruen Available In White Or Yellow ... All Watches Have Kreisler Florentined Bands. Was $75.00. NOW ONLY 49.95

MAN'S ETERNA-MATIC SELF-WINDING WATCH One of the World's Thinnest Automatics, One Of The World's Finest Automatics Was $165.00 ... NOW ONLY 129.88

LADY'S BULOVA SUNBURST WATCH ... In 14k Sun-Gold ... A Beautiful Watch, Was $100.00 ... NOW ONLY 69.88

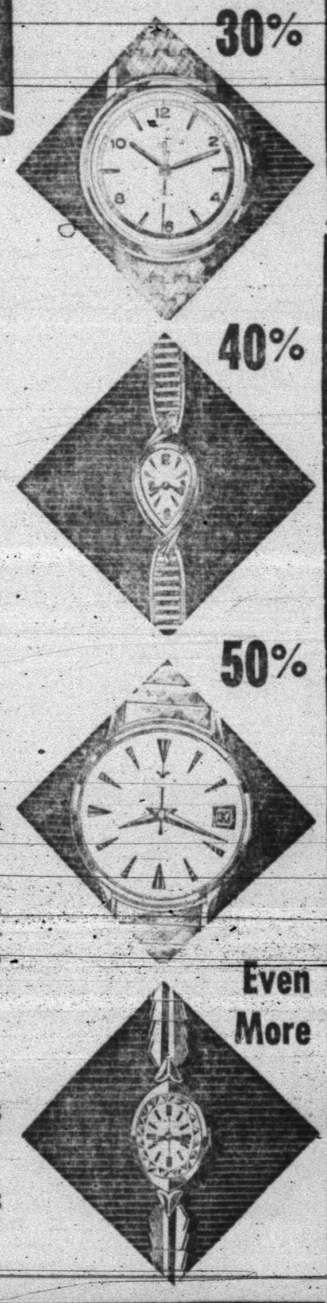

SAVE 30%

40%

50%

Even More

...ional ...E by POOLE ...delabra ...duction, Gad... ...n. Removable ...sed as single ...4½" high. ...120.00 Pair ...88

For First 100 People — Limit One To Customer

3-Quart STAINLESS STEEL MIXING BOWL Famous WEST BEND — Incomparable Value 99c

ODDS AND ENDS STERLING SILVER Patterns From Reed & Barton, Wallace, Gorham, International. Yours May Be Included. If It Is, You Can Buy It For ½ PRICE

...WAY — — TAKE UNTIL CHRISTMAS TO PAY

...TON'S JEWELRY

The East Side Of The Square In Snyder

SAVE 30% 40% 50%

...EY GO ...ARMS ...OLD ...RMS ...LETS ...CE ...HE RUN!

MEN'S JEWELRY

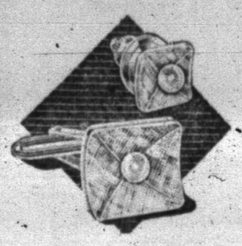

Cuff Links Tie Tacks and Sets

$2.00 TIE TACKS 99c
$3.00 CUFF LINK SETS $1.49
$5.00 CUFF LINK SETS $1.99
$10.00 CUFF LINK GIFT SETS $5.95

OUT THEY GO

DIAMOND PRINCESS RINGS Loaded With Diamonds

Regular Price 195.00

NOW ONLY $99

COME ON THE RUN!

FABULOUS BUY WATCH BANDS

LADIES AND MEN'S Nationally Advertised BRANDS

ENTIRE STOCK ½ PRICE

OUT THEY GO

SILVERPLATE

Wm. Rogers 70-Pc. Set Choice Of Patterns

Leatherette Covered Drawer Chest 69.50 Value 39.95

COME ON THE RUN!

All Prices Plus Tax

FIGHTING WITH HIS FEET

Western Nations Seek To Calm British Money Jitters

By ADREN COOPER

WASHINGTON (AP) — Britain's pound sterling crisis can be compared to a run on a rural bank — with bales of money arriving from the big city just when the depositors are beginning to get panicky.

As long as there is plenty of money in the bank, the depositors aren't worried about their dough. And the United States and other major Western nations hope they now have put enough money at Britain's disposal to convince nervous financiers that the pound will weather the storm.

The United States and 10 other countries put $3 billion on the line Wednesday for Britain to use in foreign exchange markets in strengthening its currency. U.S. Treasury officials obviously were pleased that announcement of the move alone caused the price of sterling to edge upward within an hour.

Because psychology is often a dominant factor in international dealings, the Bank of England may need to use only a small portion of the $3 billion. As long as it is available, the holders of sterling probably won't be in a rush to trade their sterling for U.S, dollars or for some other convertible currency.

Apparently some businessmen and bankers feared the British might devalue the pound for the first time in 15 years. The pound now is pegged at $2.78 and the British government is pledged to step in and buy sterling whenever it drops toward that point.

A devaluation would mean the pound would be worth less in dollars. If it were worth $2.50, for example, businessmen would lose 28 cents overnight on every pound they held.

The new British Labor government has said it will not devalue, but apparently many financiers were not convinced.

Many who traded their pounds for dollars, West German marks or French francs were betting that the pound would go down in value and they would make a killing.

When the British government enters the market and buys pounds, it uses dollars, whatever other viable currency it might have on hand, or gold. These reserves, including gold, amount to almost $3 billion.

The British are drawing about $1 billion from the International Monetary Fund. However, most of this will be used to pay off short-term international debts Britain accumulated because of its financial crisis.

With its reserves, plus the $3 billion made available Wednesday by other Western nations, London will have a huge fund to draw on to keep the pound stable.

The U.S. share of the package was $1 billion — $750 million under a swap arrangement and a $250-million loan from the Export-Import Bank, which is a U.S. government agency.

The pound traded at $2.78 5-8 during most of Wednesday, and it went to $2.79 in the last hour after investors learned of the $3 billion deal.

Washington officials consider the market upturn significant.

Depositors usually don't worry about the condition of their bank if they are convinced a larger bank — or a group of larger banks — has pledged bales of money if needed.

Junior Editors Quiz on AUTOS

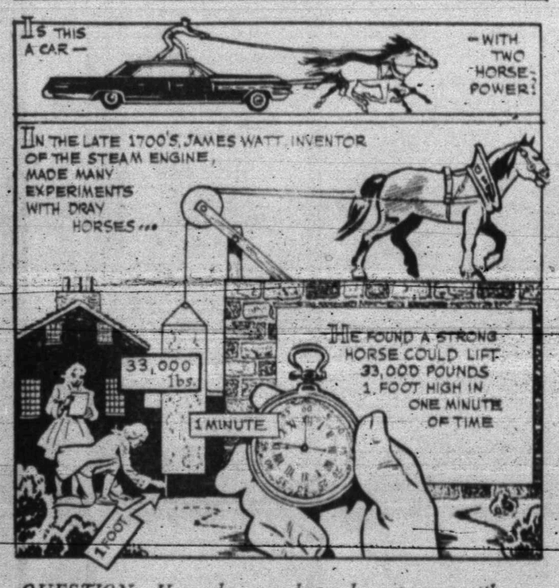

QUESTION: How do cars have horsepower with no horses to pull them?

* * *

ANSWER: Don't take the upper drawing seriously — our artist was just using his imagination. The main picture shows it came about that a car is said to have a certain "horsepower." The word is used to tell how much power an engine has. One way to measure this was worked out in the late 1700's by James Watt. Watt wanted some way of measuring how much work an animal or engine might do. He experimented with strong horses to see how much weight they could lift in a certain time. Watt called one pound raised one foot a foot-pound, and he found a horse could raise 33,000 foot-pounds in one minute. He called the force exerted to do this one horsepower. A more powerful force, such as an engine, may have two or five or many more units of horsepower. In modern cars, pressure on the piston is multiplied by the piston's area, by the length of the piston's stroke and the number of strokes a minute — this giving foot-pounds a minute. Divide this by 33,000 foot-pounds and you have the indicated horsepower. The "S.E.A. Rating" and "brake horsepower" measurement methods are also used, giving different results.

* * *

FOR YOU TO DO: Find out how much horsepower your family car has.

(Walter E. Frankowski of Berwyn, Ill., wins today's combined prize of Compton's Illustrated Science Dictionary plus $10 cash for this question. Mail yours on a postcard to Junior Editors in care of this newspaper and you may win the weekly grand prize of Compton's Pictured Encyclopedia.) 11/26

Soldiers Uninjured In Copter Crash

KANSAS CITY (AP)— Spec. J. P. Preston of Powderly, Tex., and two other soldiers escaped injury Wednesday when an Army helicopter crashed. The craft had barely left the ground at Richards-Gebaur Air Force Base.

Will Houses Someday Be Disposable?

By HAL BOYLE

NEW YORK (AP) — Tired of your old house? Why not junk it, and buy a new one—just as you do with your old car?

In the future that's just what Americans will do, according to a finance expert.

"The field is changing so swiftly — there are so many new innovations — that a house is out of date in 25 years," said Jack H. McDonald.

"You should be able to tear it down and rebuild it, or discard it as you do an old car now. That day is coming, just as soon as we can find a way to reduce building material costs."

McDonald, 54, son of a Pratt, Kan., railroad engineer, migrated west as a youth and entered the finance field. Today he is president of the San Diego Imperial Corp., the nation's fourth largest savings and loan holding company. It has assets of nearly $900 million.

Experience gained in making thousands of home loans has made McDonald an authority on America's building trends. He says the husband usually has the least influence of anyone in the family on deciding on the nature of its housing.

"Mom is still calling the shots in American home building. Then come the kids. And then, and only then, it's Pop. Sometimes even old Rover has as much to say as father."

McDonald says the American is somewhat nomadic by nature — and getting more so.

"On a nationwide basis, the average person moves once every five years, but more often than that in the Southwest and West.

"We have always been pretty much a nation of one-family homes, and that will continue. But land is getting so expensive, there is also a national trend toward highrise apartment buildings — even in Hawaii.

"This country is no longer agrarian. If our economic projections are right, in the not too far distant future 75 per cent of the country will be urban. By 1980, it is estimated, more than half of the U.S. population will be living in some 40 metropolitan complexes of 1½ million or more people.

"It is a fascinating shift."

McDonald said that while the suburban rings are enlarging around most metropolitan areas, skyscraper apartment buildings are going up in the downtown areas of cities.

"There is a great two-way movement. You have one group taking people out of the city, and another group bringing them back in," he said.

"Many of those returning are families who have raised their children and are weary of commuting or bored with the routine of suburban living."

Galveston Man Killed By Auto

GALVESTON (AP)— A car struck and killed Bruce O'Neill, 64, of Galveston on a busy freeway about a mile north of La Marque Wednesday night. Police said he started walking after his automobile stalled.

Astronomers generally have believed that Jupiter's Great Red Spot is not connected to the surface but able to drift like a huge raft in the sea.

CROSSWORD PUZZLE

ACROSS
1. Entertain
6. Athwart
10. Bestower
11. Unknit
13. Squander
15. More refined
17. Indeed: Irish
18. Alfonso's queen
20. Tempt
21. Snuggery
23. Graceful tree
25. Protective envelope
26. Dance step
28. Tams
30. Artists
33. And not
34. Sindbad's bird
35. Affirmative
37. Clammy
40. Daintily attractive
42. Sunken fence
44. Jutting rock
45. Away off
47. Motor
49. Terminated
51. Honks
52. Festive
53. Irish lakes

DOWN
1. Madison Avenue man
2. Watered silk
3. Trusting
4. 5-centime piece
5. Gaelic
6. Alternative
7. Forefront
8. Depravity
9. Recovery
12. Dormouse
14. Compass point
16. Anarchists
19. White vestment
22. Spigot
24. Employees
27. Filthy place
29. Wand
30. Alms box
31. Immerse
32. Ocean
36. That girl
38. Game like faro
39. Compel
41. Scandinavian saga
43. Poker term
46. Lamprey
48. Indus tribesman
50. City official: abbr.

A	P	E	D		H	I	T		J	A	T
L	A	D	E		U	N	I	T	A	R	Y
E	V	E	N		R	E	C	O	V	E	R
C	O	N	S	O	L	E		W	E	N	
			I	N	E				L	O	T
C	R	A	T	E	R	S		R	I	S	E
H	O	L	Y		S	P	O	O	N	E	D
A	M	A			R	I	B				
	A	M	E		S	E	L	I	N	U	S
D	I	O	R	A	M	A		N	O	N	A
U	N	D	A	T	E	D		E	R	I	N
D	E	E		S	E	S		T	A	T	S

SOLUTION OF YESTERDAY'S PUZZLE

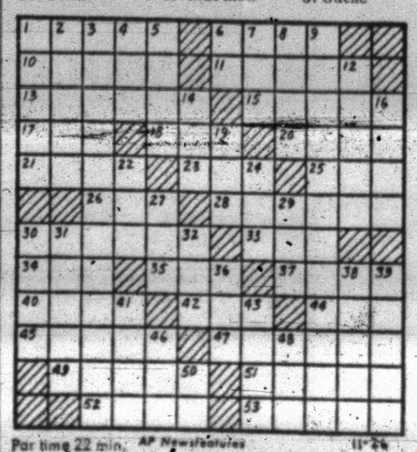

Par time 22 min. AP Newsfeatures 11-26

JOE PALOOKA

DIXIE DUGAN

REX MORGAN

KERRY DRAKE

MARY WORTH

OPINION-WISE

GRANDMA

DENNIS THE MENACE

FERDINAND

Unbeaten Teams Are Matched Here Today

Four undefeated schoolboy football teams were to clash head-on this afternoon, two of them in Snyder, as the state playoff plot thickened.

Poised to do battle at 2 p.m. in Tiger Stadium were the Denver City Mustangs and the Iowa Park Hawks. Both have waltzed through 11 games without defeat, Denver City's closest call being a non-conference affair in the first game of the season when the Mustangs nipped Seminole, 7-6, and Iowa Park's tightest battle being last week's bi-district tilt with powerful Phillips, which wound up in a 12-12 tie on the scoreboard, but left Iowa Park in the race via penetrations.

Favored Dumas was to take on Andrews in Class AAA at Lubbock in another game matching unbeaten teams.

In all, 32 high school games are on tap this week, with all but the two mentioned above coming on Friday and Saturday.

Classes AAAA and AAA are at the bi-district stage, while Classes AA and A slugged it out on the bi-district level last week and now go into the second round of the playoffs.

The favorites at this point for each class are Amarillo Tascosa, Dumas, Dublin and Hull-Daisetta, in descending order.

Garland, defending Class AAAA champion, takes on thrice beaten Texarkana Friday night. Tascosa squares off against Fort Worth Castleberry Saturday afternoon.

The only remaining unbeaten, untied Class AAAA teams are Tascosa, Dallas Hillcrest and Galena Park. All should win this week.

This week's agenda:

Class AAAA—Friday: Dallas Hillcrest vs. Fort Worth Paschal; Garland vs. Texarkana; Houston Jones vs. Spring Branch; Nederland vs. Galena Park; Waco Richfield vs. McAllen; and San Antonio Highlands vs. San Antonio Burbank. Saturday: Odessa vs. Ysleta and Amarillo Tascosa vs. Fort Worth Castleberry.

Class AAA—Thursday: Dumas vs. Andrews. Friday: Weatherford vs. Bonham; Palestine vs. Athens; Lamar Consolidated vs. Deer Park; and Austin Lanier vs. San Marcos. Saturday: Sweetwater vs. Wichita Falls Hirschi; Vidor vs. Cypress-Fairbanks; and Kerrville vs. Pharr-San Juan-Alamo.

Class AA—Thursday: Iowa Park vs. Denver City. Friday: Nocona vs. Marlin; Taylor vs. Katy; Port Acres vs. Humble; Palacios vs. Devine; and Bishop vs. Los Fresnos. Saturday: Stamford vs. Dublin; and Atlanta vs. Canton.

Class A—Friday: Stratford vs. Springlake; Seagraves vs. Big Lake; Archer City vs. Goldthwaite; Clifton vs. Honey Grove; White Oak vs. Jefferson; Rosebud vs. Lexington; Hull-Daisetta vs. Waller; and Three Rivers vs. Ingleside.

SPORTS

Aggies, Texas In Traditional Game

By The Associated Press

Texas and Texas A&M clashed at Austin today while other Southwest Conference teams held workouts in preparation for the final games of the season on Saturday.

Texas was a heavy favorite to beat the Aggies for the eighth straight year but that didn't diminish interest in the traditional game and a crowd of 65,000 turned out.

The game means nothing in the conference race since Arkansas already has won the championship, Texas has clinched second and A&M is only trying to stay out of the cellar.

Rice plays Baylor at Waco Saturday with third place on the line. Southern Methodist and Texas Christian meet at Dallas with SMU trying to win its first conference game of the season.

SMU practiced early today so the players might have Thanksgiving dinner. Baylor did the same but Rice finished up its preparation for the Baylor game and will take off today.

Southern Methodist had starting guard John LaGrone on the injury list and he is a doubtful starter. Rice had two on the doubtful list—fullback Paul Piper and tackle Harlon Dearing.

But Baylor and Texas Christian weren't worrying about injuries. The Bears held a long offensive drill sharpening up their passing and running attack Wednesday while Texas Christian primed its aerial game, with Kent Nix doing some nifty throwing.

Texas Tech and Arkansas have finished the season.

Georgia Is Likely Foe For Raiders

LUBBOCK (AP)—Texas Tech has signed to play in the Sun Bowl Dec. 26 and awaits an opponent.

Indications are that it will be Georgia but if so it cannot be announced until Saturday when Georgia plays its final game of the season against Georgia Tech. Georgia has a 5-3-1 record. Tech is 6-3-1.

Tech accepted the invitation Tuesday and will be playing in its first bowl game as a member of the Southwest Conference. It has been in nine bowl games since 1938. It became a member of the conference in 1956 and started playing for the football championship in 1960.

The Red Raiders, who wound up the regular season last Saturday with a 17-0 loss to Arkansas, will take this week off and return to practice next week. Then it will be in sweat suits under the direction of the team co-captains, C. C. Willis and Jerry Balch.

The following week will find the Raiders back in pads and working hard. They go to El Paso Dec. 22 to wind up training.

Except for guard Doug Young and defensive back Tommy Doyle, who had to undergo knee operations, the squad is in excellent condition. Young and Doyle are not expected to recover in time to play in the Sun Bowl.

Woman Said Leading Cuban Guerrillas

MIAMI, Fla. (AP) — A woman known as La Capitana — The Captain — is reported leading an anti-Castro guerrilla band of 40 men in central Cuba.

"In the last effort to capture her, 600 soldiers were put into action, but she eluded them," said Jose Rodriguez, 19, a newly arrived refugee.

Rodriguez said he was in a battalion of army draftees assigned to help fight guerrillas.

He said he escaped from his training camp in Matanzas Province and came here in a small boat.

Rancher's Death Is Ruled Suicide

KERMIT (AP)—Seth Campbell, 85, a long-time Winkler County rancher, was found shot to death Wednesday at his ranch home 5 miles east of Kermit. A justice of the peace ruled suicide.

Pitt's football team has 16 lettermen back from last season.

JC All-Star Team Picked

KILGORE (AP) — Wharton dominated the All-Texas Junior College Federation football teams today.

Wharton landed six players on the 22-man two-platoon squad with champion Texarkana and runnerup Henderson getting three each.

Navarro, Ranger, Kilgore and Tyler placed two each while Cisco and Blinn had one apiece.

The all-conference teams:

Offense — ends, Truman Franks, Wharton, and Ken Tomlinson, Texarkana; tackles, Leif French, Wharton, and Dwayne Reese, Texarkana; guards, Hollis Burns, Navarro, and John Kallinger, Cisco; center, Tony Jackson, Ranger; quarterback, Vidal Carlin, Tyler; halfbacks, Curtis Guyton, Wharton, and Glenn Ingram, Kilgore, and fullback, Willie Cherry, Navarro.

Defense — Ends, Tony Gonzalez and Rudy Ramirez, Ranger; tackles, J. C. Hermes, Blinn, and Joe DeLaRosa, Henderson County; guards, Burkley Harkless, Wharton, and Wardell Richardson, Texarkana; linebackers, Tommy Chenault, Wharton, and Jim Boller, Henderson County halfbacks, Charles Hobizal, Wharton, and Ricke Brandt, Tyler, and safety, Joe Wooley, Kilgore.

HSU Student Dies In Colorado Crash

PUEBLO, Colo. (AP) — Julius Ellis, 18, of Colorado Springs, a student at Hardin-Simmons University in Abilene, Tex., was killed 25 miles south of here Wednesday. His car turned over three times and crashed down a 15-foot embankment.

Need Money?
CITY FINANCE CO.
C. Jack Finley
For Small Personal
LOANS
Room 100—Brownfield Bldg.
Box 191
Phone HI 3-3635

SWC Reaps Big Harvest From Bowls

DALLAS (AP) — Southwest Conference members will receive almost a half-million dollars from bowl games.

When Texas Tech signed to play in the Sun Bowl Wednesday it gave the conference its richest harvest in bowl dollars.

Arkansas will be in the Cotton Bowl, Texas in the Orange Bowl and Texas Tech in the Sun Bowl —the same number as last year. But the payoffs will be higher. The Sun Bowl, for example, will have a national television hookup (NBC) and will pay the competing teams around $75,000 each. It was less than $50,000 last year.

The Cotton and Orange Bowls will pay about $200,000 for each competing team.

Under Southwest Conference rules, a member can take $60,000 from a bowl game but has to share the remainder with other members. The competing teams also get travel allowance of $7.50 per mile.

So Texas will draw down a total of $104,375 from its Orange Bowl check and a share in the payoffs from the Cotton and Sun Bowls.

Arkansas will get $99,462 from the Cotton Bowl and shares from the Orange and Sun Bowls.

Texas Tech will receive $99,500 from the Sun Bowl and shares in the Cotton and Orange Bowls.

Southern Methodist, Baylor, Texas Christian, Texas A&M and Rice, which are not playing in bowl games, each will receive $36,875.

The conference schools will get a total of $487,712.

Bowling is quite profitable.

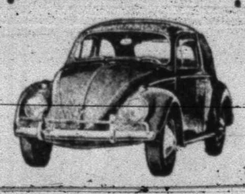

$1701

What's the catch?
There isn't any.
Plunk $1701 into Frank Winterhalter's hand and he'll plunk you into the seat of a new 1965 Volkswagen Deluxe Sedan. (Give him $30 more, and you'll be plunked into a Volkswagen with matching leatherette upholstery.)
Of course, you'll have to buy license plates and pay local tax. But that is it.
Sound a little too simple? Perhaps. But then the Volkswagen is a simple little car.

AUTHORIZED VW DEALER
Western Car Company
2114 West Third
Big Spring
Phone AM 4-4627

REDEEM S&H Green Stamps
EARLY
FOR FREE CHRISTMAS GIVING

Always Guaranteed To Please! Piggly Wiggly Meats!

These Values Are Good In Snyder, November 26-30, 1964. We Reserve The Right To Limit Quantities.

Ground Beef — 100% Lean Domestic Beef, Dated To Assure Freshness — 3 LBS $1

T-BONE — Armour Star, Aged, Heavy Beef, Valu-Trimmed — 89¢ Lb.

FRANKS — Decker's 2 Lb. Pkg. 69c

Armour Star, Aged, Heavy Beef, Valu-Trimmed, Blade Cut Chuck Roast Lb. 39c

Lee's, Whole Hog Sausage 2 Lb. Pkg. 1.29

Ranch 'N Rail, 2 Lb. Pkg. Sliced Bacon 89c

Blue Morrow, Quick Fixin Beef Steak 20 Oz. Pkg. 79c

Butcher Boy, Thick or Thin Sliced Bologna Lb. 49c

Red Rind, Half Moon Longhorn Cheese 10 Oz. Pkg. 53c

FISH STEAKS — Booth's, Catfish or Perch Breaded and Ready To Eat 8 Steaks 69¢

Damita, Assorted Colors Toilet Tissue 4 Rolls 25¢

Tomato Juice — Hunt's 46 Oz. Can 25¢

FROZEN FOODS!

Banquet, Salisbury Steak, Chopped Beef & Ham DINNERS 11½ Oz. Pkg. 39c

Seabrook, Sliced Strawberries 16 Oz. Pkg. 39c

4c Off Label, 100 Foot Roll Handi-Wrap 27c

Lipton, Onion & Potato Soup Mix 37c

Libby's, All Meat, Vienna Sausage No. ½ Can 19c

Campfire, White Or Golden Hominy 3 No. 300 Cans 25c

SALMON — Whitney Chum No. 1 Can 43¢

TIDE — 10c Off Label — Heavy Duty Detergent Gt. Box 63¢

MILK — Carnation, Evaporated — 3 Tall Cans 43¢

Health & Home Needs!

Hair Spray — Aqua Net — Reg. 1.49 Value, Tax 7c 14 Oz. Can 59¢

Micrin, Regular 98c Retail MOUTHWASH 14 Oz. Bottle 77c

Colgate, With Free Bottle of Ajax, Reg. 69c Retail TOOTH PASTE 57c

TOMATO SOUP — Campbell's No. 1 Can 10¢

Vitamin Rich Produce At Piggly Wiggly!

Oranges — Texas Full-O-Juice Lb. 12½¢

Fresh Clip Top Turnips Lb. 12½c

Fresh Radishes 2 Large Bunches 15c

Fresh Bunch Beets, Mustard Greens, Red Grapes, Yellow Squash, Egg Plants, Pineapple, Coconuts.

POTATOES — All Purpose Red 10 Lb. Bag 49c

Austex Beef Stew 24 Oz. Can 49c

Wortz, Salted Crackers 1 Lb. Box 19c

Old Fashion Applesauce No. 300 Can 12½c

Vegetole, 3 Lb. Can Shortenina 49c

Holsum, Buttermilk, Sweetmilk Biscuits 4 Cans 29c

Lowest Prices . . . Greatest Variety . . . always at . . .
Piggly Wiggly

BUY WANT ADS SELL

BUSINESS SERVICE

BUTANE

CALL SCURRY Butane Company, No 3-3721 for prompt gas delivery. Tanks and domestic and commercial appliances.

CLASSIFIED ADVERTISING RATES & SCHEDULE

Deadline 4:30 p.m. Monday through Friday, prior to day of publication.
Deadline Sunday, 4:30 p.m. Friday

15 WORD MINIMUM

1 day per word	6c
2 days per word	11c
3 days per word	15c
4 days per word	18c
5 days per word	20c
6th day	22c
Legals, per word	6c
Card of Thanks, per word	6c

Each additional day 2c per word.

These rates for consecutive insertions only. All ads are cash unless customer has an established credit account with The Snyder Daily News. No refund will be made on an ad after appearing in paper. The Publisher is not responsible for copy omissions, typographical errors or any unintentional error that may occur further than to correct it in the next issue after it is brought to his attention.

ERRORS

The Daily News can not be responsible for more than one incorrect insertion. Claims cannot be considered unless made within three days from date of publication. No allowance can be made when errors do not materially affect the value of the advertisement. All out of town orders must be accompanied by cash, check or money order.

ANNOUNCEMENTS A

LOST AND FOUND A-4

LOST: LADIES diamond wrist watch. Reward. Mrs. Stanley Gray, Gray's Style Shop. HI 3-6672 or HI 3-6863.

PERSONAL A-5

Open All Day Saturday And Monday
ADELS HAIR FASHIONS
Delores Parrish
3112 38th. Place
Phone HI 3-4775

AUTOMOBILES B

AUTOS FOR SALE B-1

1962 GREENBRIER 9 passenger station wagon. $1200.00. Walter Griffith, 3509 40th. HI 3-7624.

1952 DESOTO, low mileage motor, good work car. Can be seen at 611 E. Highway.

TRUCKS FOR SALE B-2

PRACTICALLY NEW six cylinder 1963 Ford pickup. Puncture proof tubes. Mrs. A. B. Bate. HI 3-2763.

FOR SALE: 1958 Ford pickup. Completely overhauled. See at Hopper's Gulf, 37th and Big Spring Highway.

AUTO SERVICE B-3

PLAY IT SAFE! Get your exhaust system checked free at Central Tire Service.

SCOOTERS-BIKES B-9

20-INCH BICYCLE, new tires and tubes. $10.00. HI 3-7937 before 9 a.m. or after 3:30 p.m.

BUSINESS OPP. C

FOR LEASE: Major oil company service station. For details phone HI 3-8608.

BUSINESS SERVICES D

PAINTING PAPER D-11

PAINTING WANTED, brush, roller or spray. All work guaranteed. Free estimate. Call HI 3-6219.

PROFESSIONAL D-14

OVER $5,000.00 in special system equipment available to you for quick efficient service on your muffler needs at Central Tire Service.

MISCELLANEOUS D-26

TERRACING, DIVERSION, WATER WAY AND TANKS IN ANY COUNTY
Call
E. R. Nobles .. HI 3-4932
Or
E. C. Nobles .... HI 3-9440

House Siding, Alcoa Aluminum, Insulated Plastic, Asphalt. Free Estimates
KUBALA CABINET SHOP
3008 Austin Ave.
Snyder, Texas
HI 3-4995

ROTOTILLING

Yards and Garden Spots Plowed. Leaves yard Level.
Free Estimate, Call HI 3-9827.

EMPLOYMENT E

HELP WANTED MALE E-1

MAN WITH AMBITION!

Exciting opportunity to break into the sales field. Experience not necessary. We train. Full or part time. Interviewed by appointment only.

CALL HI 3-6245
BEFORE 1 P.M.

EXPERIENCED service station attendant. Apply at Dobson Gulf Service, 900 East Highway.

EMPLOYMENT E

HELP WANTED FEMALE E-2

WANTED: A lady to care for elderly lady in her home. Write Box C-1, % Snyder Daily News.

HELP WANTED MISC. E-3

WANTED: Cook in network club house. Apply in person. Snyder Country Club.

MAKE UP TRIPLE S, inc. needs part time help in Snyder. Write Box C-1, % Snyder Daily News.

WOMAN'S COLUMN H

CHILD CARE H-3

TINY TOT TENDER. Everything you pay, night or day. Hi 3-7126. Phone 8. Ovalde.

MISCELLANEOUS H-7

ELECTROLUX
Sales, Service & Supplies
DON ADAMS
1008 27th St.
Phone HI 3-3747
Free Demonstration

GIRL SCOUT Leader's uniform, size medium, size 12, also Junior's uniform. Call HI 3-6975.

FARM AND RANCH EXCHANGE J

MISCELLANEOUS J-8

FREE INSTALLATION plus life time guarantee at no extra cost and you have the best mufler this side of heaven. Central Tire Service, 1901 25th St., Snyder, Texas.

MERCHANDISE K

HOUSEHOLD GOODS K-4

ELECTROLUX
Sales, Service and Supplies
SPIVEY'S
Call For Your Free Home Demonstration
HI 3-3805

COMPLETE HOME FURNISHINGS!
GRADY ERWIN FURNITURE
503 E. Hwy. HI 3-3701

FOR SALE: Reupholstered living room suites, couches, recliners, platform rockers, occasional chairs. Nichols Upholstery, 2109 Ave. S. HI 3-3240.

DANISH MODERN, walnut harvest table and 4 chairs. Also Drexel bedroom suite. Excellent condition. 608 30th St.

Your Authorized Dealer
Maytag Washers and Dryers
Parts And Accessories
McDOW'S HOME APPLIANCE
2107 Ave. R HI 3-4111

RECONDITIONED
- Refrigerators
- T. V. Sets
- Electric Ranges
- Automatic Washers And Dryers

LEMON'S T.V. & APPLIANCE
2204 25th. HI 3-3532

MUSICAL INSTRUMENTS K-5

We have in stock one spinet piano, one console piano and one student piano that represent big savings. Write Credit Manager, MURRAY PIANO SALES, 3319 E. Belknap, Fort Worth, Texas.

I Am Prepared To Care For Your Needs For
PIANO TUNING
Ralph J. Wasson
HI 3-7488
Satisfaction Guaranteed

UPRIGHT PIANO in good condition, for sale, price $110.00. Call HI 3-6427 after 4 p.m.

SPORTING GOODS K-8

BARGAIN: 14 ft. Lone Star Boat, 10 hp. Johnson motor, trailer, $290.00. Phone HI 3-5306.

WEARING APPARELL K-10

KNAPP SHOES
December Specials
Make Dandy Gifts;
Order Early
Call HI 3-9644 (Aylor)
FOR CUSHIONED COMFORT

MISCELLANEOUS K-11

FOR SALE!
8N Ford tractor, blade and loader, stationary two cylinder engine, one cylinder gasoline engine, forward concrete paver buggy concrete mixer, gasoline concrete mixer, electric 1 h.p. 10 in. table saw. 1959 GMC pickup, 16 ft. long wheel base, two wheel luggage trailer, double disc plow, 8'-ft. pickup camper, 500 gallon water tank on leaf springs.
JIM BENNON
Hermleigh, Texas
Phone MO 3-2266

MERCHANDISE K

MISCELLANEOUS K-11

Made In Snyder!
- Heavy Storm Doors
- Storm Windows
- Window Screens

Can Make Any Size Door Or Window
Add Value, Beauty And Comfort To Your Home.
See At . . .
BIRDWELL ALUMINUM SHOP
602 30th. St. Ph. HI 3-5719

TWO P.T. weekend bakeries. $33.00 per week. Call HI 3-3824.

WARNING! CARBON monoxide fumes can kill you. Especially so if they seep into a closed heated automobile. Free check of your exhaust system at Central Tire Service.

WANTED TO BUY K-14

WANTED TO BUY: Used PA system, with speakers or amplifier. Call HI 3-3629 after 5 p.m.

RENTALS L

BEDROOMS L-1

WORKING
Men and Women
Take advantage of weekly bedroom rates. $10.00 up. Also kitchenettes. Switchboard open 24 hours. Restaurants close by.
SANDS MOTEL
East Highway

FURNISHED APTS. L-3

TWO ROOM and three-room furnished apartments. Also two bedroom apartment with or without T.V. Jack & Jack Realty. HI 3-3452 or HI 3-3566.

NICE 3 room duplex apartment, full bath, big closet, bills paid. Call HI 3-5219.

TWO BEDROOM furnished apartment, 1901 Coleman, utilities, $60.00 month, water paid. Phone HI 3-7188.

CAMPBELL'S APARTMENTS
Clean two and three room apartments, north of North Ward School.
Small families, working men and women, and overnighters. Utility bills paid.
Phone HI 3-6790

UNFURNISHED APTS. L-4

UNFURNISHED two bedroom apartment, utilities, $45.00 per month, water paid. 1901 Coleman. Call HI 3-7188.

TWO BEDROOM unfurnished apartment for rent, $50.00 month, water paid. 1901 Coleman, Apt. 2. Call HI 3-7188.

FURNISHED HOUSES L-5

TWO BEDROOM furnished house. Bills paid. Call HI 3-3567 or HI 3-4628.

ONE BEDROOM, fenced yard, plumbed for washer, carport, $15.00 weekly, bills paid. Call HI 3-6119.

FURNISHED HOUSE, located 2609 Ave. Y, couples only, inquire 2301 27th St. or phone HI 3-3284.

NICE ONE bedroom house, with garage, couple only. Call HI 3-5814.

UNFURNISHED HOUSES L-6

FOR RENT: Two bedroom homes. Call HI 3-6096 or HI 3-6845.

UNFURNISHED TWO bedroom house, corner lot, 201 34th St. $40.00 per month. Call HI 3-6236.

FOR RENT: Two bedroom house, for small family, good neighborhood, paved streets, venitian blinds, hardwood floors, floor furnace. 112 Ash St.

MISC. FOR RENT L-7

FOR RENT
Two-bedroom
Unfurnished Apartments
Redecorated

Three-bedroom
Unfurnished Houses
Redecorated

CALL
EDDIE McDONALD
HI 3-5582 Or HI 3-3452
Or Come To
1918 Coleman — Apt. 1
Or 611 East Highway

ENGLAND APARTMENTS
Furnished And Unfurnished
All bills paid. One and two bedroom apartments. Close to town, schools, and churches.
27th & Ave. O
B. E. GRIGGS
HI 3-5494

NEWLY DECORATED three rooms and bath. Bills paid. Furnished or unfurnished. 707 26th St. HI 3-3835.

REAL ESTATE M

BUSINESS PROPERTY M-1

ATTENTION G. I.s
Do you have a Texas G. I. Farm number. I have a farm to show you for $7,500.00.
ADELLE JOSEPHSON
REAL ESTATE
2606 Ave. R.
HI 3-2601 HI 3-6944

HOUSE FOR SALE M-2

FOR RENT or sale real cheap, two bedroom house. Call HI 3-7246.

REAL ESTATE M

HOUSE FOR SALE M-2

TWO BEDROOM home, ½ block from park, newly decorated, new counter tops, central heat and cooled, storm cellar, 4½ per cent loan. BASSRIDGE DEVELOPMENT CO. HI 3-6388.

THREE BEDROOM, den, carpeted, fenced back yard. Payments $88.00. 3702 Sunset. HI 3-9703.

GOOD THREE rooms and bath, asbestos siding, carport, also two lots, $2500.00. North Snyder. Call HI 3-6488.

EXTRA SPECIALS!

BEAUTIFUL 3 bedrooms, 2 baths, DEN, formal DINING room, 2 fireplaces, all the extras you could ever want, priced way below cost. Shown by appointment only.

FARM—321 acres, nice 3 bedroom home, 3 WELLS, tank loaded with fish, 230 acres in cultivation, 90 acres pasture, [illegible]

BRICK—3 bedrooms, den, 2 tile baths, fence, payments ONLY $104.

NOTHING DOWN, 2 and 3 bedroom homes. SEE US TODAY.

MERLE NEWTON REALTY
3311 Ave. S
Merle Newton
HI 3-6928
George Webb
HI 3-6508

LOOK G. I.'S & YOU OTHER GUYS.
TWO FOR THE PRICE OF ONE.

2 two bedrooms, carpeted, redecorated with two bedroom furnished house for rental or the Mother-in-law. No down payments to veterans. Phone HI 3-2111 or HI 3-3566.

1. Spacious 2 bdrm., den, brick. Den could be used as 3rd. bdrm. 3 bths, large utility room, patio, porch, guest house. Colonial Hill, $21,000.

2. 2300 Ave. J. Large 2 bdrm. plus small 2 bdrm. Both houses completely re-decorated. Large lot & garage, all for $8,500. Will take smaller house in trade.

3. Large Red Brick. Cor. 28th. & Ave. E. Could be used as 5 bdrm. house, large living room with fireplace, separate dining room, double garage. Will sell at Bargain. Couldn't replace for $20,000.

4. 3 bdrm., 1 bth. Lots of Extras. corner lot. 2304 42nd. St. Price $11,500.

5. Bargain. To be moved. 2 large duplexes, 3 four plexes; 1 small 3 bdrm. house. Located between 17th. & 18th. St. on Ave. E.

JACK & JACK REALTY
611 East Hwy. Ph. HI 3-3452
After 6 O'Clock Ph. HI 3-3566

1. Southwest 3 bedroom, 2 bath, brick; very convenient to schools; extra room could be used for 4th bedroom or den. New listing.
2. Large 2 bedroom, carpeted, old west Snyder, separate room ideal for office, apartment, or small business; F.H.A. appraised.
3. Large luxury home in Colonial Hills; shown by appointment; extra large living room, extra large family room; large, covered patio; refrigerated air; built-in refrigerator and freezer.
4. F.H.A. appraised; comfortable 3 bedroom and den; near high school; payments approximately $70.50; good credit and small amount to handle.
5. Large brick, out of city limits, 3 bedrooms 2 baths; den; payments $96.64; price $13,750.00.

ADELLE JOSEPHSON
REAL ESTATE
2606 Ave. R
Office — HI 3-3601
Home — HI 3-6944

BUYING OR SELLING?
We specialize in house sales—2, 3, 4 bedrooms, nice locations, no down payment.
640 acres, 320 in cultivation, Mitchell Co. sandy land, 140 acre cotton allotment, Admiralty go. $110 per acre.
850 acres, 500 in cultivation, Blackland, good improvements, 140 acres cotton allotment, $150 per acre.
3 Sections close. Good improvements. Some mineral.
Insurance loan service available—35 years and down.
1300 acres in pasture in Fisher Co. No improvements.
1500 acres farm land. Real good lm. improvements. Close.
[illegible] site.
Retiring business man selling Tractor and Implement Business. Nice seven room house. 1½ block of land going 29 per cent down to right man. $35,000.00.

FORREST W. BEAVERS
Realtor, Insurance & Loans
103 Brownfield Bldg.
Phone HI 3-9472
Virginia Elms HI 3-3713
Forrest Beavers HI 3-6447

SOUTHWEST SNYDER . . 3 bedroom . . utility room . . . good location . . . balance loan $10,500.00 . . payments $89.00 monthly . . . $300.00 for equity.
EAST SNYDER . . 3 bedroom . . . closing costs approximately $100.00 . . . no down payment . . . extra nice . . . payments approx. $53.00 monthly.
NORTH SNYDER . . . close to Green Hills Baptist Church . . . 3 bedroom . . . carpeted . . . double car garage . . . total price $7500.00 . . . closing costs only . . . rest can be financed.
EAST SNYDER . . . newly decorated house . . . own water well . . . extra large living room . . . located near churches . . . total price $6500.00 . . . can be totally financed.
HAVE SEVERAL HOMES IN ALL AREAS THAT REQUIRE NO DOWN PAYMENT.
JUST NEED GOOD CREDIT.
WE NEED LISTINGS IN ALL AREAS OF TOWN . . . PLEASE CALL US AND LET US HANDLE YOUR PROPERTY.

STEVENSON REAL ESTATE
South Side Of Square
Business Phone: HI 3-5612
Home . . . HI 3-4528 or HI 3-6132

REAL ESTATE M

HOUSE FOR SALE M-2

GOOD, BETTER & BEST BUYS!

EAST SIDE—Ideal location, 3 bedroom, corner lot, fenced backyard, storm cellar. Do work for down payment and closing cost.

BARGAIN SPECIAL—West 39th St., close to all schools. Large 3 bedroom, separate dining area, large closets, attached garage.

SUPER SPECIAL—Do you need a small home with furnitures? We have just the one. Credit must be good.

ATTRACTIVE BARGAIN — On Dalton [illegible] roomy 3 bedroom, ceramic bath, fenced backyard, separate garage. Do work for down payment.

We specialize in building homes. Let us build for you. Your plans or ours. Choice lots.

"Equities For Sale"

SCOTT & SCOTT REALTY CO.
1907 40th. St.
Dial HI 3-6306 Night HI 3-3158

BY OWNER: East side, three bedroom, two bath, brick, fenced yard, one block from school. Call HI 3-6325.

Neat 2 bedroom home at 3007 38th St., furnished if need be. Can do some work for down payment, or pay out down payment like rent. Total price $7,750. Mo. Pmts. $55. Phone 3-3111.

410 31st, clean, 2 bedroom with furniture. Large patio & cook out place, nice fence. Can do some work for down payment or pay out down payment like rent. Phone 3-3111.

TWO BEDROOM house, fenced back yard, drapes. Make offer on equity. 111 36th St. HI 3-3403.

MAKE US an offer on our equity. $86.00 monthly payments. 3702 Austin. Call HI 3-9549.

Extra nice 2 bedroom and den on Highland Drive. Small down payment. $68 monthly.

Clean 3 bedroom on Avondale. Fenced back yard. Carpet and drapes. F.H.A.

We have several 3 bedroom 2 bath brick homes well located and priced from $13,500 up.

Also 2 and 3 bedroom homes in all parts of town nothing down and small monthly payments.

You name it. We have it.

Highland Realty Co.
4006 Ave. S
HI 3-4742, HI 3-4100, HI 3-6477

LAKE PROPERTY M-9

LAKE CABIN
Three bedroom home on Lake Thomas. Completely furnished; large kitchen living room carpeted, boat house, your own boat channel, storage room, new sheet iron garage, phone, butane, central heating, new hot water heater. This one is so nice! It was used for private residence for a while. Going at a real reasonable price. If interested, write Box C-1, % Snyder Daily News.

ACREAGE M-14

FOR SALE
320 acres of land, 250 in cultivation, 70 acres pasture, two wells, seven miles northwest of Colorado City. Small down payment, owner will carry notes.
CALL RA 8-3340
Nites RA 8-2847
R. Y. HAMMOND

OLDEN, TEXAS
114 ACRE FARM
Abundance of stock water, 38x60 dairy barn, five-room modern rock house, ½-mile to church and school, 7 miles from Lake Leon. Reason for selling — illness.
L. G. WILLIAMSON
Box 7, Olden, Texas
Phone Olden 2722

130 ACRES, 53 cultivation, 5 miles east Hermleigh, $125.00 acre. Guy Moore, 1115 East Lindsey, Breckenridge, Texas.

GOOD LAND BUYS
3,000 acres 10 miles of San Angelo City Limits, best ranch [illegible] some future farm land, fenced and watered, all weather road, some minerals. Sell all or can divide and sell in two tracts. $70.00 acre.
907 acres 10 miles of Eden, Concho County, 116 acres in cultivation, balance good live oak and mesquite country, on pavement, fair ranch house, good barn, 2 wells and windmills, ½ mineral rights except 1/16th royalty, $115.00 an acre. Good loan if wanted.
Six sections deeded with 3 leased, 20 miles southwest of Sterling City, fenced, well watered, irrigation water if wanted, 75 future farm land, some minerals, $65.00 acre.
15,000 acres deeded with 3 leased sections, some 25 miles north of Kent, net proof, watered, ranch house, mineral classified. Exceptional buy at $15.00 acre.
J. H. RUSSELL & SON
Phone: 653-6828
121 S. Irving San Angelo, Texas

Buy-Sell-Trade
Quick Results
Classified Ads!

ONLY A FEW MORE DAYS TO QUALIFY
For Up To
$25.00 FREE WIRING
Allowance On Purchase Of A New G. E. Dryer At . . .
ROE FURNITURE AND APPLIANCE
Highland Shopping Center

American Teachers Toss Caps Into Political Arena

By G.K. HODENFIELD,
WASHINGTON (AP) — Obedient to the ancient adage: "If you can't lick 'em, join 'em," American teachers are throwing their academic caps into the political arena.

Item — In Arkansas, Gov. Orval E. Faubus was running scared in his re-election bid against the challenge of Winthrop Rockefeller. Faubus pledged a minimum average teacher salary raise of $1,000. The Arkansas Education Association, which had fought Faubus in the past, supported him and helped him win.

Item — Utah teachers formed the Utah Council for the Improvement of Education, raised thousands of dollars, campaigned hard and long, and helped elect a governor pledged to recommend the appropriation of millions of dollars of state aid to the schools. In addition, 11 educators won seats in the Utah Legislature.

All across the country, the teachers who once stayed aloof from partisan politics are throwing their vote-getting weight around with a vengence.

There are nearly two million of them, they're well-organized, and they have learned that politics can be a completely respectable activity.

Generally speaking, teachers have limited their politicking to educational issues. They must also be careful not to endanger the tax-exempt status of their organizations.

Not everyone, however, is ready to accept this new teacher activity.

In Knoxville, Tenn., there were protests by city officials when teachers became involved in an effort to defeat a local referendum which would, and did, cut school revenues.

They were told it was against the city charter for city employees to participate in such activity.

The National Education Association immediately protested and promised to help the teachers fight any restrictions on their political freedom.

It's a fact of American life that the administration of public education is largely political — from the local school boards through the state departments of education to the U.S. Office of Education.

The nation is spending $23 billion for public schools alone this school year, and the cost will go up.

When you have that kind of money involved in any public activity, you automatically have politics.

Man Knew Death Near

OKLAHOMA CITY, Okla. (AP) — Ervin Glen Brown, 46, felt a vein break in his head and a premonition he was dying Wednesday.

He gathered his strength and in his final conscious moments wrote of his love for his mother. The carpenter was found in his truck a block from her home. He died a few hours later.

Brown, who lived alone, pinned one note pleading for help to his front door and struggled into his truck. A second note inside the house read in part:

"Dear Mom, I feel like I'm about to die. I think a blood vessel broke in my head. I have no sense of balance so I can't drive or walk for help. I'm numb in places — I love you — I have a very bad pain at the rear of my right ear. I hope somebody comes out — get me a doctor."

His death was attributed to a spontaneous hemorrhage of a vein leading from his neck to his head.

Country Club Schedule

Following is a schedule of coming events at the Snyder Country Club.

Nov. 27 — Ladies duplicate bridge, 9:30.

Nov. 28 — Golf, men's best ball, partnership, 12:30 p.m.

Nov. 29 — Sunday Buffet, members and their guests.

Nov. 30 — Club closed, golf shop open at 1:00 p.m.

Feather Printing
for all your printing needs
Phone HI 3-6331
2107 25th. Street

CHEMICAL Pump Service
- TEXSTEAM
- WESTERN
- McCORD
- MANZEL

LUBRICATORS
Tom Machen
310 East Highway
Phone HI 3-6562

MISS YOUR PAPER?
Call HI 3-5486
Circulation Dept.
5 To 6:30 Weekdays
6 To 7 Saturday
For Corrected Service

Want-Ad-O-Gram
Write Your Ad On Lines Below And Mail To
Want Ad, Snyder, Texas
Snyder Daily News

Run Ad ..... Days
Name .....
Address .....
City .....
State .....
Payment Enclosed ( )
Bill Me ( )

Original Glossy Print Of
LOCAL PICTURES
That Are Printed In
The Snyder Daily News
Of Groups, Etc.
Will Be Available At
The Classified Desk
For 50c
This Price Is For The Picture That Has Been Used To Make Engraving For Publication . . . If You Are In A Group Picture And Original Glossy Is Not Available
5" x 7" Glossy For ..... $1.00 Each
Additional Pictures
Can Be Ordered
Within Two Weeks After Publication
Use This Order Blank For Additional Prints:
If You Wish Prints, Please Order
Name .....
Address .....
Date Picture Appeared .....
Subjects .....
Phone No. .....
Enclosed $ ..... For ..... Pictures
You Will Be Called When Picture Is Ready

Red Leaders Are Masters At Bungling

By WILLIAM L. RYAN
Ap Special Correspondent

If half of what the Soviet Communist party has said about its own leaders is true, it should be a matter of astonishment to the rest of the world that the Soviet system manage to survive at all.

In the words of the party, top-ranking Soviet leaders for the 40 years since Lenin's death have been megalomaniac schemers and bunglers.

Soviet premiers, party bosses, police bosses and top military leaders have — in the words of the Soviet party — been guilty of all manner of brutal repressions against the people and the party.

According to Soviet accounts, Moscow's leaders bungled in wartime at enormous cost, butchered the Soviet economy, ruined Soviet agriculture, fouled up Soviet foreign policy and Communist world policy.

According to Soviet accounts, Moscow's rulers for 40 years have concentrated their efforts in building cults around themselves to glorify their own personalities and have wantonly violated all rules by which Communist parties are supposed to operate.

The latest to be accused of bungling and cult-building is the fallen Nikita Khrushchev, who himself had accused his predecessors, to a chorus of enthusiastic assent from the Soviet party and its press.

If the Soviet Communist party is to be believed Joseph Stalin, the man who controlled the destinies of the U.S.S.R. from the time of Lenin through World War II and into the mid-20th century, was a murderer and concocter of monstrous slanders against his colleagues.

According to Khrushchev and the Soviet press since 1956 — when the image of Stalin was painstakingly destroyed at the 20th Soviet Communist party congress —Stalin was a man who:

— "Ignored norms of party life, trampled on Leninist principles of collective leadership...used mass terror when there were no serious reasons for the use of extraordinary mass terror...built a monstrous personality cult around himself..."

— Ruined Soviet agriculture, bungled the Soviet war effort, "used extreme methods and mass reprecussions. . .brutality . . . abuse of power . . . arrests and tortures . . . monstrous falsifications. . . "

— "So elevated himself above the party and nation that he ceased to conside either the central committee or the party...operated contrary to common sense...after the war was even more capricious, irritable and brutal...his persecution mania reached unbelievable dimensions."

The next Soviet premier after Stalin died was Georgi Malenkov. After he was deposed it turned out, according to the Communist party itself, that Malenkov:

—Played a "criminal role" in Stalin's repressions, was a "chief organizer personally responsible for mass repressions."

The next premier after Malenkov was deposed was Nikolai Bulganin. He was toppled by Khrushchev in 1958 as a member of the so-called "anti-party group" of schemers. According to the Soviet Communist party Bulganin:

— Willingly teamed up with Malenkov, although he knew him to be "an intriguer capable of any dirty trick and any abomination."

— Was a "double-crosser and traitor who did not want to tell the truth" about his plotting, even though he abjectly confessed all.

Coast-to-Coast NEWSPAPERS SELL THE MOST!

FULLER BRUSHES
Call
Mrs. Lloyd Devenport
HI 3-6346
Mrs. James F. Thompson
HI 3-7506

FURR'S

Prices Good Nov. 27-28

Thriftier Eating SPECIALS!

TOMATO JUICE Stokely's 46 Oz. Can 25c

ORANGE JUICE Dartmouth Fresh Frozen 6 Oz. Can 5 FOR $1.00

SUGAR Holly Beet 10 Lb. Bag 98c

10c Off Label TIDE Giant Package 63c

PEARS Gaylord, In Heavy Syrup No. 2½ Can 39c

EGGS Furr's, U.S.D.A. Grade A Medium, Dozen 39c

Dr. Pepper-7up-Coca Cola 12 Btl. Ctn. Plus Deposit 63c

Fresh Frozen Dartmouth PEAS 10 Oz. Pkg. 7 FOR $1.00

Tomato Soup Campbell's Can 10c

PEACHES Bar-T Ranch In Heavy Syrup No. 2½ Can 23c

SHORTENING Bakerite 3 Lb Can 49c

CHILI Austex With Beans No. 300 Can 3 FOR $1.00

Plain 300 Can 39c

GREEN BEANS Food Club Cut, No. 303 Can 2 FOR 39c

Tom Scott MIXED NUTS 13 Oz. 59c

Burleson, Extract HONEY 8 Oz. 25c

Gayla CRACKERS 16 Oz. Pkg. 25c

Blue Bonnet MARGARINE Lb. Pkg. 27c

Borden's Whipped Instant Potatoes 8 Serving Size 25c

Lipton's Onion Soup Mix 2 Piece Pkg. 39c

Chase & Sanborne Instant Coffee 20c Off Label 10 Oz. Jar 1.49

Patio, Mexican DINNERS Fresh Frozen 16 Oz. Pkg. 49c

Hershey's Chocolate Syrup 16 Oz. 23c

Top Frost, Fresh Frozen, 10 Oz. Pkg. Broccoli Spears 3 for 59c

See Furr's Large Toy Selection
Betty's Beauty Parlor $12.88
Bonnie Bride No Batteries Needed $9.88
Crusader 101 $12.88
Tiger Joe It's Motorized $12.88

Fryers

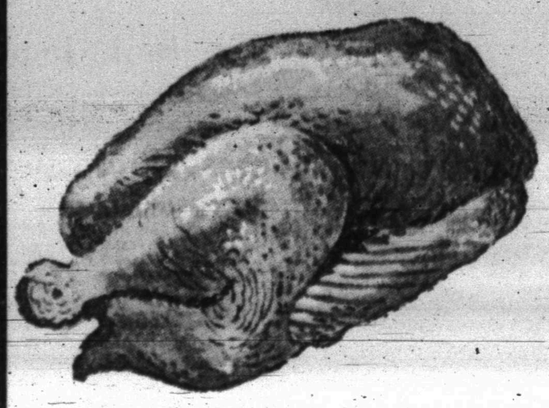

Fresh Dressed Whole, Lb. 27c

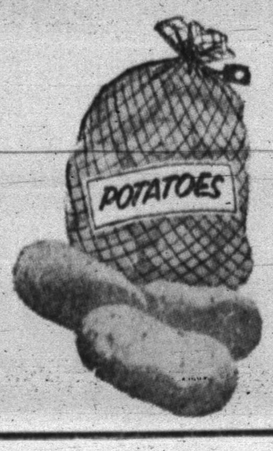

Colorado Russet POTATOES Economy Pack 10 Lb. Bag 59c

Texas Sweet, Juicy ORANGES 5 Lb. Bag 49c

Fresh, Crisp CARROTS 1 Lb. Cello 2 for 19c

Tops Clipped TURNIPS Lb. 10c

SAVE FRONTIER STAMPS DOUBLE ON WED.
With $2.50 Purchase Or More

FURR'S SUPER MARKETS

WELCOME

TO SNYDER!

DENVER CITY and IOWA PARK

For Your Big Class AA

REGIONAL GAME

In Tiger Stadium — 2 p.m. Today

We are proud that these outstanding teams have chosen Snyder for their bi-district Game and will do everything possible to make your hours in Snyder pleasant ones.

This Ad Sponsored By Civic Minded Merchants And Individuals Who Appreciate The Visit Of Citizens Of Iowa Park And Denver City!

'Red' McCravey Humble Service
1616 25th. St. Phone HI 3-3133

Scurry Butane Co.
1012 25th. St. Phone HI 3-3721

Wilson Motors
Ford — Mercury
East Highway Phone HI 3-6834

West Texas State Bank
"Your Home Owned Bank"

Forrest Builders Supply
2109 25th. St. Phone HI 3-3301

Bell-Seale Funeral Directors
Ave. S & 31st. St. Phone HI 3-5454

J. C. Penney Co.
South Side Of Square

Bullard's Athletic Center
2612 Ave. S Phone HI 3-5311

Snyder Iron & Metal
Old Post Road Phone HI 3-6862

Von Roeder Seed Farms
Lamesa Highway Phone HI 3-3341

M & M Electronics
1910 27th. St. Phone HI 3-3793

State Reserve Life
Joe T. Williamson — C. Jack Finley

Lieb's Super Market
Big Spring Highway Phone HI 3-9258

Wilbert Norton Humble Service
37th. & Big Spring Hwy. Phone HI 3-7543

Jack Contella's Cafe
Tastiest Food In Food
2511 Ave. F Phone HI 3-9103

The Deffebach Agency
2606 Ave. R Phone HI 3-5611

Feather Printing Co.
"For All Your Printing Needs"
1907 25th. St. Phone HI 3-6331

Bud's Office Supply
South Side Of Square Phone HI 3-4252

Snyder Nursery
1306 25th. St. Phone HI 3-6892

Line & Line Oil Co.
2208 Ave. R Phone HI 3-9338

Rex Field's '66' Service
2000 25th. St. Phone HI 3-6722

Holt Music Co.
Big Spring Highway Phone HI 3-5932

Snyder National Bank
"Member Federal Deposit Insurance Corporation"

Snyder Truck & Tractor
East Highway Phone HI 3-9346

Caprock Materials Co., Inc.
2300 Ave. Q Phone HI 3-4522

Dad & Lad Store
Northeast Corner of Square Phone HI 3-6111

Early's Standard Service Center
2400 25th. St. Phone HI 3-9123

Knollenberg Auto Service
1925 26th. St. Phone HI 3-3381

Stinson Drug
1815 25th. St. Phone HI 3-3531

66 Cafe
East Highway Phone HI 3-6262

McBeth Egg Farm
Roby Highway Phone HI 3-6473

McCormick's '66' Super Station
East Highway Phone HI 3-6222

Key Bros. Implement Co.
East Highway Phone HI 3-5812

Burgess Professional Pharmacy
4002 Big Spring Highway Phone HI 3-7582

Snyder Daily News
2103 25th. St. Phone HI 3-5486

Les Francis Chevrolet Co.
25th. & Ave. H Phone HI 3-5456