Microfilm Center (co...)
P.O. Box 45436
Dallas,,Texas 75235

MONDAY

THE SNYDER DAILY NEWS

VOL. 23 NO. 181 SNYDER, TEXAS (79549) MON., NOV. 27, 1972 10 PAGES 10c

Indians Granted Clemency

LYALLPUR, Pakistan (AP)-President Zulfikar Ali Bhutto freed the 617 Indian prisoners of war in Pakistan today in an attempt to rally foreign pressure for the release of the 84,000 Pakistanis held by India.

"You are free from this moment," the Pakistani president told the Indians during a visit to their camp at Lyallpur, 175 mile south of Rawalpindi. He said it is now up to India to reciprocate by releasing the Pakistanis it holds but, "if not, then we can wait. We are brave people."

There was no immediate reaction from the Indian government. India has said it would return the troops and citizens captured during the war last December only with the consent of Bhutto, and Bangladesh says Pakistan first must formally recognize its independence.

A Foreign Office spokesman said the Indian government would be notified officially today of Bhutto's action. He said it was hoped the freed men could go home in a few days.

Bhutto, sitting on the ground in a courtyard of the prison camp, told the Indians:

"You can go home happily and tell your people we want good relations with India. Do not think you have defeated Pakistan; Pakistan defeated itself. If there is another war, which I hope will not be, you will see how we fight."

The Indian and Pakistani governments previously have announced an exchange of some 16,000 civilians captured or stranded during the war.

Pakistan announced last week that about 10,000 Bengali women and children stranded in West Pakistan would be allowed to return to Bangladesh.

The Indian government said Sunday night it would repatriate some 6,000 wives and children of the Pakistanis it is holding, leaving about 84,000 Pakistanis in Indian detention camps. This includes about 56,000 military men, 18,000 paramilitary personnel and 10,000 civilians.

★ ★ ★

Today In History

By THE ASSOCIATED PRESS

Today is Monday, Nov. 27, the 332nd day of 1972. There are 34 days left in the year.

Today's highlight in history:

On this date in 1942, during World War II, French navy men at Toulon, France, scuttled 10 French cruisers, 28 destroyers and 14 submarines to prevent them from falling into the hands of the Nazis.

On this date:

In the year 602, the Roman emperor Maurice and his five sons were beheaded at Chalcedon in Asia Minor.

In 1703, a coastal storm in England took an estimated 8,000 lives.

In 1919, Bulgaria signed a World War I peace treaty which yielded territory to Greece and Yugoslavia.

In 1940, during World War II, Germany annexed the French province of Larraine.

In 1945, Gen. George C. Marshall was named a special U.S. representative to China to try to end hostilities between Nationalists and Communists.

In 1970, FBI Director J. Edgar Hoover charged that a terrorist group had planned to blow up tunnels connecting Washington building and kidnap White House assistant Henry Kissinger.

Ten years ago: 97 persons were killed in the crash of a Brazilian jetliner near Lima, Peru. The plane had been on a flight to Los Angeles.

Five years ago: French President Charles de Gaulle rejected a British bid to join the European Common Market,

One year ago: Three persons were killed as guerrilla fighters in Northern Ireland launched a new drive against the British.

★ ★ ★

The Weather

SNYDER TEMPERATURES: High Saturday, 53 degrees; low, 23 degrees; reading at 7 a.m. Sunday, 28 degrees. High Sunday, 69 degrees; low, 35 degrees; reading at 7 a.m. today, 35 degrees.

Northwest and Southwest Texas: Partly cloudy and cooler through Tuesday. Widely scattered showers north portion and snow flurries Panhandle Tuesday. Low tonight 18 Panhandle to 36 southwesst. High Tuesday 36 Panhandle to 60 southwest.

North Central and Northeast Texas: Cloudy and cold tonight and Tuesday except decreasing cloudiness Tuesday afternoon. Low tonight 28 to 38. High Tuesday 45 to 55.

South Central and Southeast Texas: Increasing cloudiness from south portion to north by tonight. Clearing, windy and cooler northwest portion late tonight and elsewhere Tuesday. Low tonivht 33 northwest to 53 south. High Tuesday 60 north to 79 south.

Brownsville to Port O'Connor: Small craft warnings are in effect. Winds shifting to northwest 18 to 28 knots and gusty late tonight and Tuesday morning. Chance of a few showers tonight and Tuesday morning.

Port O'Connor to Port Arthur: Small craft warnings are in effect. Winds shifting to northwest 15 to 25 knots and gusty tonight. Chance of a few showers tonight.

SNYDER
HOME OF
WESTERN TEXAS
COLLEGE

PARIS REPORT--President Nixon confers with Henry A. Kissinger in New York, after Kissinger returned from a week of secret negotiations in Paris with North Vietnam's Le Duc Tho. The White Houce announced later that the President is "confident that we will achieve the right kind of settlement" in Vietnam. (AP Wirephoto)

Nixon, Kissinger Set Third Meet

CAMP DAVID, Md. (AP) — President Nixon scheduled his third meeting in as many days with Henry A. Kissinger today, possibly as a prelude to a showdown with the South Vietnamese on terms of a proposed Vietnam ceasefire.

Nixon, who flew to his Maryland mountain retreat here Sunday night after spending the weekend in New York City, arranged to confer during the afternoon with Kissinger, his chief negotiator to the secret Vietnam peace talks in Paris.

The meetings came amid speculation by administration sources that an interruption in the Paris peace talks may mean the United States has decided to tell South Vietnam that no more concessions can be won from North Vietnam in a ceasefire agreement.

The talks, which adjourned Saturday, are scheduled to resume Dec. 4.

Meanwhile, North Vietnam's official newspaper said hopes for peace have begun to dim following what it called an about-face by the United States and "insolent demands" by President Nguyen Van Thieu of South Vietnam.

In a broadcast monitored in Tokyo today, the Vietnam News Agency quoted an editorial in the newspaper Nhan Dan as saying:

"The about-face of the American side, which refuses to sign the already-agreed-upon accord on the date fixed, and the insolent demands of the puppet, Nguyen Van Thieu, echoed frenziedly by officials in Washington and the American press, little by little dissipate, even before the ink is dry, 'the silhouette of peace' which many American journalists have sketched."

In Saigon, U.S. Ambassador Ellsworth Bunker met with Thieu for 10 minutes today, but there was no announcement of what was discussed. One source said Bunker may have delivered a private message from Nixon to Thieu.

Thieu's senior foreign policy adviser, Nguyen Phu Duc, was expected to arrive in Washington from Paris today or Tuesday. The White House said over the weekend that Nixon had agreed to a request from Thieu to receive Duc for discussions of the ceasefire negotiations in Paris.

Administration officials had said as late as Friday that Nixon would not meet Duc, and the apparent change of mind was regarded by other sources as significant.

The President met with Kissinger twice while in New York—for an hour late Saturday night, after Kissinger returned from Paris, and again for an hour Sunday morning.

Bormann Traced To Argentina

NEW YORK (AP) — Martin Bormann, Adolf Hitler's deputy, lives on a vast ranch in northern Argentina where he was traced by that South American country's central intelligence agency, the Daily Express of London reported today.

The copyrighted story, by spy expert Ladislas Farago in collaboration with former Express foreign editor Stewart Steven, was distributed by the Chicago Tribune-New York Daily News syndicate in the United States.

Pictures of a heavy-set, balding man were published with the story in the Daily News. The newspaper said that Argentine intelligence agent Jose Velasco identified the man as Bormann, although he was traveling with a passport made out to Ricardo Bauer.

The pictures were taken when Velasco questioned the man at Checkpoint Mendoze near the Chilean border last Oct. 5, the newspaper said. It quoted Velasco as saying that he was sorry he had not arrested the man on his own initiative.

Dever Service Is Held Today

Funeral service for Ermer H. Dever, 76, who died early Saturday, were held at 2 p.m. today at Bell-Seale Chapel.

Officiating at the funeral service were Richard Williams and Sam Kitching. Burial was in Hillside Memorial Gardens, under direction of Bell-Seale Funeral Home.

Mr. Dever, a retired farmer and city employe, had lived in Snyder since 1919.

ERNIE SHIFFLETT

Shifflett Service Set

Funeral service has been set for 2 p.m. Wednesday at the First Baptist Church in Snyder for Charles Ernie Shifflett, 25, who died at 3:50 p.m. Sunday in Methodist hospital at Lubbock following a long illness.

The Rev. Louise Sutton, the Rev. Vester Clanton and the Rev. Ken Andress will officiate at the funeral service. Burial will be in Hillside Memorial Gardens, under direction of Bell-Seale Funeral Home.

A native of Ralls, Mr. Shifflett had been a resident of Scurry County for 21 years. A graduate of Snyder High School, he attended the Apostolic Bible College at Baxter, Kan., Howard County Junior College and received a bachelors degree in 1970 at Texas Tech.

Surviving are his parents, Mr. and Mrs. Ernest Shifflett of Snyder; a sister, Mrs. Karen Fennell of Snyder; four brothers, David and Dale Shifflett, both of Snyder, Kenneth Shifflett of Lubbock and Tommy Shifflett of Abilene; his paternal grandparents, Mr. and Mrs. H.E. Shifflett of Snyder and his maternal grandmother, Mrs. Bessie Gregory of Snyder.

Fight Rages Below DMZ

SAIGON (AP) — Heavy fighting raged just below the demilitarized zone today while U.S. B52 bombers kept up the attack on North Vietnam.

North Vietnamese gunners slammed more than 2,500 shells into South Vietnamese troops trying to expand their territorial control in Quang Tri, South Vietnam's northernmost province.

Both South Vietnamese marines pushing from Quang Tri City up the coastal plain and paratroopers pressing westward into the foothills came under heavy attack over the weekend.

Eighteen South Vietnamese troops were reported killed and 77 wounded, while 32 North Vietnamese were reported killed.

The B52s struck around North Vietnam's Highway 7, the supply line that leads through the Barthelemy Pass into the Plain of Jars in northern Laos, 155 miles southwest of Hanoi. U.S. officials reported Hanoi was making a massive effort to supply North Vietnamese troops advancing through the Plain of Jars.

The B52s also struck in support of South Vietnamese forces battling along the DMZ and to the south of the buffer zone. The eight-jet bombers launched more than 20 strikes to the west, northwest, north and southwest of Quang Tri City.

The U.S. Command reported that monsoons again sharply curtailed operations by U.S. fighter-bombers in the southern panhandle of North Vietnam, limiting them to about 30 strikes Sunday.

It was the 10th straight day the smaller planes have flown less than 100 strikes; and, on most of these days, the number has been under 50.

The Command reported that a Navy F8 jet crashed at sea from mechanical failure while returning from a mission over South Vietnam Sunday. The pilot was rescued uninjured.

North Vietnam claimed its forces shot down an unmanned U.S. reconnaissance plane over Haiphong today. The U.S. Command declined comment. It is known that, while U.S. miliary activity has been halted above the 20th parallel, the unmanned spy planes still are being used in the Hanoi-Haiphong region, which is above the line.

Industrial Seminar Set Here

A community and industrial development seminar will be conducted Tuesday at the Snyder Country Club, with Texas Electric Service Co. as host.

Ray Rhodes, Sweetwater Division Manager of Texas Electric, will welcome the group at 3 p.m. First speaker will be Hall T. Martin, Chief of the Community Economic Development Division of the Dallas Regional Office, Small Business Administration. He will discuss SBA resources and programs for economic development.

Other SBA officials on the program will include Philip J. O'Jibway, District Director of the Lubbock District Office, who will discuss the financing division; Carl M. Lightner, Community Economic Development Specialist of the Lubbock office, who will discuss community economic development; and J.B. Hare, Management Assistance Officer of the Lubbock office, who will discuss procurement and management assistance.

William A. Craig, President of the First National Bank in Breckenridge, will speak on the role of the banker in community and industrial development, and Pat Fuller, acting director of the Texas Department of Community Affairs, will discuss community assistance programs.

Speakers at a dinner session will include Oscar Castillon, Manager, area Development for Texas Electric Service Co. and E.H. Sheffield, of the Industrial Consultant Division, Texas Industrial Commission.

The seminar will be concluded with a question and answer session and evaluation of the workshop.

Texas Violence Toll Staggering

By THE ASSOCIATED PRESS

Deaths in auto accidents and from other forms of violence took a staggering toll in Texas during the Thanksgiving holiday weekend.

Reports continued to come in after the period expired at midnight Sunday, pushing the total number of fatalities at a late hour to 68 and including 35 in traffic. Gunfire killed 21 others.

The Associated Press tabulation started at 6 p.m. Wednesday.

These were among the latest to die:

Witnesses reported the car of Richard F. Selcer, 63, of Fort Worth ran out of gas eight miles north of Fort Worth on Interstate 35 West and another vehicle hit him as Selcer, carrying an empty fuel can, stepped into the roadway en route for fuel.

An oil well explosion at Vealmoor, in Howard County, fatally injured Paul L. Yingst, 59, of Ackerly, in the same vicinity, and he died several hours later Sunday at a Lubbock hospital.

James Edward Sanford, 41, of San Antonio was thrown out as his car overturned and crushed under the auto Sunday as it ran off Farm Road 2523 about 30 miles north of Del Rio on the Mexican border.

Three El Paso residents were killed late Sunday when three cars collided on U.S. 290 about four miles west of Ozona. Those killed were James Snow, 24; Kathleen Bruce, 19, and James Mansill, 21. Officers theorized the three vehicles smashed together as one tried to pass another. Margaret Alameda Hoover, 70, of Ozona was injured in the accident.

Nation's Holiday Death Toll 651

By THE ASSOCIATED PRESS

Traffic accidents took the lives of 651 persons in the nation during the four-day Thanksgiving weekend.

The 1972 count was slightly higher than the 1971 toll of 607 deaths but less than the 764 in 1968.

SEE NEW ERA.

Mayors Are In Meeting

By MICHAEL J. SNIFFEN
Associated Press Writer

INDIANAPOLIS (AP) — A liberal Democratic mayor from the South and a moderate Republican from the Midwest today told a national conference of urban officials that the passage of federal revenue sharing has put the initiative for solving urban problems back in city hall.

The annual meeting of the National League of Cities, representing 15,000 cities and towns, opened with keynote speeches by league President Sam Massell, mayor of Atlanta, and Mayor Richard G. Lugar of Indianapolis.

Massell said that federal revenue sharing, the first federal aid to cities without strict controls on its use, marked the "beginning of a new era for municipal government in the United States."

"Revenue sharing," Massell said, "gives real meaning to the rhetoric of decentralization, and it also shifts responsibility for decision-making from the federal government to local officials....

"Jurisdictions are finding a need to exchange powers; financial resources must be shared," Massell said. "Elected officials must work in partnership at, and across, all levels, and then we shall fully cope with every crisis."

If the emphasis on government reorganization rather than increased federal spending was somewhat surprising from Massell, it was expected from Lugar, who has consolidated city-county government in Indianapolis, a concept the Nixon administration has strongly advocated as a necessity for solving urban problems.

Citing federal revenue sharing and the President's proposals for reorganizing Cabinet departments that deal with urban affairs and consolidating urban aid programs, Lugar said, "Current boundary lines of most cities are unrealistic geographically, politically and economically. Urban systems based on these boundary lines will not succeed regardless of how much money is injected from any source and how much political favor is bestowed from any source."

In a third keynote speech, Councilman Tom Bradley of Los Angeles took a view which is more familiar at mayors' conferences.

"Revenue sharing is a good beginning, a concept integral to any sound urban policy," Bradley said.

United Way Session Set

Still needing about $6,000 to reach its goal, the Scurry County United Way Campaign has scheduled a meeting of division workers and directors for 10 a.m. Tuesday at the city hall.

This will be the final general meeting and suggestions will be sought for raising the remainder of the $38,000 goal, said Bill Gilliand, general campaign chairman.

The Oil and Industry Division, which listed contributions and pledges totalling $5,847.95 is the only division to reach its goal so far. Its total is 102.6 per cent of its goal. Two other divisions were on the brink of their respective goals. The Advance Gifts Division, with $6,451, has accounted for 99.86 per cent of its goal, while the Utilities Division, with $3,347.30, has accounted for 97.97 of its goal.

Calley Appeals For Clemency

FT. BENNING, Ga. (AP) — Three Army clemency and parole officers spent nearly two hours today with Lt. William L. Calley Jr., sentenced to 20 years for the deaths of 22 Vietnamese civilians at My Lai, then left without giving any indication of what the soldier told them.

The officers made no statement after leaving Calley's red-brick apartment. The 29-year-old lieutenant has been under house arrest in his apartment on this infantry post since April 1, 1971.

The hearing was closed to both Calley's lawyers and to newsmen.

George W. Latimer, Calley's lawyer, said in a telephone interview from his home in Salt Lake City that the officers would "interview him, ask him questions."

"He can state anything he wants," Latimer said. "I've advised him to be prepared to make the best showing he can. Surely he will make a plea."

STAR GAZER

By CLAY R. POLLAN

Your Daily Activity Guide According to the Stars.

To develop message for Tuesday, read words corresponding to numbers of your Zodiac birth sign.

ARIES MAR. 21 - APR. 19: 11-14-29-40 48-64-73
TAURUS APR. 20 - MAY 20: 54-57-68-69 71-77-79-81
GEMINI MAY 21 - JUNE 20: 13-21-30-37 52-59-80-86
CANCER JUNE 21 - JULY 22: 1-8-9-34 46-60-75
LEO JULY 23 - AUG. 22: 26-27-33-35 43-50-62
VIRGO AUG. 23 - SEPT. 22: 23-39-49-56 66-76-82-90
LIBRA SEPT. 23 - OCT. 22: 41-45-51-55 61-67-70
SCORPIO OCT. 23 - NOV. 21: 12-15-18-32 36-38-84-88
SAGITTARIUS NOV. 22 - DEC. 21: 44-47-53-58 72-78-83-89
CAPRICORN DEC. 22 - JAN. 19: 2-7-16-20 25-63-65
AQUARIUS JAN. 20 - FEB. 18: 4-5-10-24 31-42-74
PISCES FEB. 19 - MAR. 20: 3-6-17-19 22-28-85-87

1 Money	31 Furthering	61 Living
2 Put	32 With	62 New
3 Turn	33 Aking	63 Important
4 Fortunate	34 Today	64 Your
5 Aspects	35 Easily	65 Obligations
6 On	36 You	66 Gifts
7 Duty	37 A	67 Conditions
8 Deals	38 Reac	68 A
9 Made	39 Appears	69 Long
10 Prevail	40 Will	70 Indicated
11 Friendly	41 Changes	71 Way
12 The	42 Personal	72 Who
13 Look	43 And	73 Morale
14 Harmonious	44 Wise	74 Plans
15 Stars	45 Affecting	75 Satisfactory
16 First	46 Should	76 Come
17 The	47 To	77 To
18 Are	48 Boost	78 Argue
19 Grit	49 Messages	79 See
20 Don't	50 Quickly	80 Gives
21 Forward	51 Your	81 You
22 Today	52 Delivery	82 To
23 It	53 Avoid	83 And
24 For	54 Visitor	84 For
25 Neglect	55 Present	85 Push
26 Work	56 Or	86 Pleasure
27 Moves	57 Comes	87 Ahead
28 And	58 Those	88 Happiness
29 Atmosphere	59 Which	89 Bicker
30 To	60 Be	90 You

11/28 TU16 Good Adverse Neutral

Abby, your inspiration is aid to volunteers

By Abigail Van Buren

(© 1972 by Chicago Tribune-N. Y. News Synd., Inc.)

DEAR ABBY: I just heard you speak to a packed ballroom in St. Petersburg, Fla., for Goodwill and I want to thank you for saying, *"I've been doing volunteer work all my life!"*

Oh, Abby, how I pray that because YOU do it, others will be inspired to do it, too.

If everyone, young, old, rich, poor, educated or not, would give one day a month [or even an hour], it would make such a happy difference in their lives as givers and would also enrich the programs of civic, religious and "helping" organizations tremendously.

Florida is well known for its retirement advantages—yet all over St. Petersburg men and women are sitting alone in self-pity because they are just plain bored. [As they say, "waiting to die." That's pathetic, considering how much easier they could make life for someone who is "waiting to live."]

And since when is "age" an excuse for not giving time or talent? Many star volunteers are in their 60s and 70s.

Today, so many of our young people are talking "LOVE." Well, kids, how about putting the "bod" where the mouth is? Nursing homes, hospitals, mental institutions, rehabilitation centers, etc., could use volunteers.

Abby, you mentioned that Goodwill needs volunteers to write letters for the handicapped, take them shopping, to doctors, or therapy, and even to an occasional movie or for a drive. Volunteers can answer the telephone, type, file, address envelopes, or teach simple English pronunciation to those with speech defects. The list is overwhelming.

I could go on and on. I only wanted to thank you from the bottom of my heart for encouraging people to do for others.

INSPIRED

DEAR INSPIRED: Your letter is far more inspirational than what I said in St. Petersburg. Thank you for writing.

DEAR ABBY: I'm having problems with my husband. I am 23 and he is 26, and we've been married for five years and have three children. He knows I don't like it when he makes a fuss over other girls, but he does it just to make me jealous.

Another problem is that he forces himself on me and if I struggle he ties me to the bed with ropes. If he wasn't my husband this would be classified as rape. Abby, things just can't go on like this. When he's nice, he's sweet as sugar, but when he's mean he frightens me half to death.

He also has a seizure disorder which he is being treated for. We are on welfare because of his sickness, but he cashes his welfare check and gives all the money to me, so I can't complain about that. Can you help me?

LOTS OF PROBLEMS

DEAR LOTS: If you haven't discussed your husband's sadistic behavior with his doctor, you should. The Welfare Information Service can put you in touch with a Family Service Agency. They offer family counseling, and the fee is nominal. If you can't persuade your husband to go with you—go alone, but DO go.

DEAR ABBY: My problem is not knowing how to introduce my boy friend. He is a doctor.

Do I say, "Mrs. Brown, I would like you to meet Dr. Smith"? Or do I just omit the "doctor" and introduce him as "Mister"?

I always feel so foolish introducing him as "Doctor." It sounds like I'm bragging.

UNSURE

DEAR UNSURE: He has earned the title, and should be introduced as "Dr."—not "Mister." But if you are self-conscious about it, simply introduce him as "John Smith." They'll soon find out he's a doctor.

CONFIDENTIAL TO WILLIAM R. HEROLD—who wants to translate my booklet, "What Teen-agers Want to Know," into French: please write to me and send me your address.

Problems? Trust Abby. For a personal reply, write to ABBY, BOX 69700, L. A., CALIF. 90069 and enclose a stamped, addressed envelope.

For Abby's new booklet, "What Teen-Agers Want to Know," send $1 to Abby, Box 69700, Los Angeles, Cal. 90069.

THE SNYDER DAILY NEWS

Published Sunday morning, and each evening except Saturday by the Feather Printing and Publishing Co., at Snyder, Texas 79549.

Entered as second class matter at the post office at Snyder, Texas.

SUBSCRIPTION RATES: By carrier in Snyder 35 cents per week $1.50 per month. By mail in Scurry and adjoining Counties, one year $12.50. Balance of Texas and all other states $18.00.

MEMBER OF THE ASSOCIATED PRESS.

The Associated Press is exclusively entitled to use for republication all news dispatches in this newspaper, also local news published herein. All rights reserved for republication of special dispatches.

HOSPITAL NOTES

ADMISSIONS: Wanda Walton, 2907 Thirty-third; Frank Ernick, 438 Oakland, Haynes, Mass.; Linda Simmons, 2801 Ave. X; Ken Elkins, 2315 Fourteenth; Janiee Jennings, 319 Thirty-fourth; Clyde Allred, Rt. 1, Merkel; Charles Lee Scott, 2205 Forty-second; Louifa Hernandez, Rt. 2, Hermleigh; Mary Silva, 600 College Ave.; Gloria Watson, Rt. 3; Jerry Walton, 2211 Thirty-second; Ray Conner, Box 514, Stanton; Frank Hogue, Star Rt., Lamesa; Neal Elizabeth Brooks, Rt. 2.

DISMISSALS: Willie Clay, Bill Hartsfield, James Conner, Mark Taylor, Gladys Dieball, Julia Rosson.

Cinema I 34th & College 573-7519

Tonight! 7:00 9:10 Saturday And Sunday Matinee 2:00

A FRANKOVICH PRODUCTION
BUTTERFLIES ARE FREE
GOLDIE HAWN
EILEEN HECKART
and introducing EDWARD ALBERT
from COLUMBIA PICTURES PG

Man Shot, Burned In His Car

VERNAL, Utah (AP) — A Vernal man was shot to death and burned in his own car, according to Uintah County Sheriff Arden Stewart.

Stewart said a Twin Falls, Idaho woman, was kidnapped, driven through the back roads of Utah's Duchesne and Uintah counties with the body in her lap, and raped twice early Sunday, day.

The sheriff identified the dead man as Greg Nickell, 21.

Stewart said Ranelle Stanger, 18, told him she and Nickell were at a scenic outlook on U.S. 40 four miles west of Vernal when a man accosted them, told them he wanted to report an accident, and then fired a barrage of shots into Nickell.

The sheriff said deputies later found seven empty .22 caliber casings and two live rounds at the spot.

Stewart said the girl told him the man shoved Nickell's body into her lap and drove Nickell's car 14 miles on back roads through the sparsely populated area, stopped and raped her.

The sheriff said the girl told him another man then appeared and the two set fire to the car, with the body still in it.

Stewart said he was told the pair forced Miss Stanger into another car and drove around about four hours. She was raped by the second man, he said.

The sheriff said the girl was let out on U.S. 40 about 12 miles east of Duchesne, some 40 miles from Vernal, and called officers from a farm house.

MIDDAY STOCKS

By THE ASSOCIATED PRESS

AT&T	52⅜	off ⅜
Atl Rich	75¼	off 1
Brit Pet.	13½	
Cat Trac	68⅝	off ⅛
Celanese	37½	off ¼
Chrysler	38⅝	off 1¼
Cities Svc	44¾	off ½
Coca Cola	142¼	off 1¼
Cont Oil	38½	off ⅛
Dow Chem	104⅞	up ⅜
duPont	178¾	off 2⅛
Eastman	138½	off 1⅝
El Paso NG	19⅛	off ⅛
Exxon	89	
Fairchild Cam	45¼	off ½
Ford	76⅜	off 1⅛
Gen Elec	67¾	off ⅜
Gen Foods	29¼	off ⅛
Gen Mtrs	82¾	off ½
Gen Tel	32¼	off ⅛
Gen Tire	30	
Goodrich	31⅞	
Great A&P	18¼	
Gulf Oil	26⅛	up ⅜
IBM	385	off 4
Int Paper	41½	off ⅜
John Man	31⅜	
John Joh	123½	off ¼
Marathon	35¾	off ⅜
Mobil Oil	75⅛	off ½
Monsanto	52¾	off ⅛
Penn Cent	3	
Penney	91⅛	off ⅛
Safeway	41⅝	off ⅜
Sears	114½	off ⅝
Sony	46⅜	off ¼
Stand Ind	87	up ¾
Texaco	163	up ⅜
Un Carbide	49½	up ⅛
Uniroyal	15⅝	off ¼
US Steel	33⅛	off ⅛
Woolwth	34⅝	up ⅛
Xerox	144¾	off 4¼

New Code Due For Engineers

The State Board of Registration for Professional Engineers is considering the adoption of a Code of Professional Responsibility for Professional Engineers, including a set of Disciplinary Rules applying to all Registered Engineers in Texas.

A public hearing on the proposed code will be held at the John H. Reagan State Office Building, Austin, at 10 a.m. on Dec. 7.

The Engineer Board is a state agency charged by law with a responsibility" ... to establish standards of conduct and ethics for engineers...". Such standards are designed to protect the public health, safety and welfare by ensuring high professional standards of practice. The Texas Engineering Practice Act, like other professional licensing laws, gives the board authority to adopt necessary rules and regulations to ensure effective compliance and enforcement programs.

According to the board, the proposed new code follows a format previously adopted by the American and Texas Bar Associations for regulation of the legal profession. It spells out the engineer's responsibility to the public, to his clients or employers, and to maintain the integrity and competence of the engineering profession. It covers such subjects as conflicts of interest, the solicitation of engineering work, competitive bidding and advertising practices.

Any persons interested in the proposed code may obtain a copy by writing the Board at 1400 Congress Avenue, Room 200, Austin, 78701.

BIRTHS

Mr. and Mrs. Jerry Owen of Irving, are the parents of a 7 lb. baby girl, born Nov. 21. Grandparents are Mr. and Mrs. E.H. Williamson of Snyder and Mr. and Mrs. Jack D. Owen of Eunice, N.M.

Driver Sought

City Police are looking for a motorist who fled the scene after his car was in collision with the parked 1962 Model Ford pickup of Joe M. Pruitt, 3717 Highland Drive, on the parking lot at the RS&P Railway Co. at 9:22 a.m. Sunday. Police said there was minor damage to the pickup.

Plea Entered

Edwin Dewayne Newton pleaded guilty in county court Friday to driving while intoxicated. He received a $100 fine plus court costs and a 3-day jail term. The offense occurred Friday, and he was arrested by Highway Patrolmen.

Construction plans have been announced for a new multimillion dollar Golf Hall of Fame at Pinehurst, N.C.

NEED MONEY?
I Loan On
Land-Cars-Boats-
Invoices-Diamonds
E.E. WALLACE
573-6809 Brownfield Bldg.

Two Hospitalized In Mishap Here

Miss Donna Spivie, 21, Lubbock, and Frank Ernick, 20, a student at Lubbock Christian College, sustained minor lacerations in a two vehicle collision on U.S. 84 at Huffman Avenue at 6:35 p.m. Sunday. They were taken to Cogdell Memorial Hospiatal by Snyder Ambulance Service. Hospital authorities this morning described their condition as good and said they were released this morning.

Miss Spivie and Ernick were passengers in a 1969 Model Toyota driven by David Shane Davies, Lubbock. It was involved in a collision with a 1970 Model Chevrolet pickup driven by Prentice Elmer Smith, 3718 Austin. Investigating Highway Patrolmen said both vehicles were going north prior to the collision. The Toyota hit the pickup from behind, officers said. Damage to the Toyota was considerable, and the bumper was torn off the pickup.

Highway Patrolmen also investigated another mishap at the same location at 9:10 p.m. Sunday. Involved were a 1963 Model Ford operated by Loren Gale Walters, Plainview, and a 1972 Model Ford driven by Gary Weldon Bostick of Garland. There was heavy damage to the 1963 Model Ford and minor damage to the other car. Officers said Walters was making a left turn off of Huffman Avenue and the other car was going north prior to the mishap.

Highway Patrolmen investigated a two-car collision 100 feet south of the City limits on State Highway 350 at 4:40 p.m. Sunday. Involved were a 1972 Model Ford operated by Bill Nelson Prude, Midland, and a 1962 Model Dodge driven by Miss Bobbie Reed Thompson, 2102½ Avenue I. Officers said both vehicles were traveling south and Miss Thompson attempted to make a left turn prior to the collision. Damage to both vehicles was minor.

Another mishap occurred 5.2 miles west of Snyder on FM 1607 at 6:30 p.m. Friday. Highway Patrolmen said Gary Edward Roberts of Route 1 was driving a 1959 Model GMC pickup that was in collision with a cow. He lost control of the pickup, officers said, and it overturned. There was considerable damage to the pickup.

Use Daily News Classified Ads

Ex-Resident In Concert

Former Snyder resident John Burton will be a featured soloist on the Nov. 30 band concert at Western State College of Colorado at Gunnison.

Burton, a 1966 graduate of Snyder High School, will perform the "Concerto for French Horn" by Ralph Hermann. He will be accompanied by the Western State College Symphonic Band under the direction of Dr. Jack Malik.

Burton is serving as a graduate assistant in the Music Division at Western State and is working toward the degree Master of Arts in Music. He holds a Bachelor of Music Education degree from West Texas State University and has taught instrumental and vocal music in Texas and Colorado public schools. Burton has also studied at the Oberlin Conservatory of Music in Oberlin, Ohio.

Cinema II 34th & College 573-1574
Exclusive!
Last 2 Nights!

Tonight!
7:20
9:25

State Guard Meeting Set For Tonight

Members of Company D of the Texas State Guard will meet tonight at 7:30 in the National Guard Armory. At the meeting, all new guard members will be fitted for uniforms and will receive instruction in military courtesy, according to Lt. T.V. Early.

In addition to the Company D meeting, Lt. Early said that another Military Police unit, Company G will be formed. Lt. Early encouraged all male and female citizens between the ages of 16 and 60 who are interested in being trained in disaster assistance, first aid, traffic control, and radio communications to join the Texas State Guard.

According to Early, enough interest was shown at Company D's last meeting to call for the formation of a new company. He said all positions of responsibility are now open.

Vandals Busy Over Weekend

Vandals cut the tail light wires on a 1971 Model Chevrolet pickup owned by A.W. Canon, 4014 Austin, while the vehicle was parked in front of his home Friday night, according to a City Police report. The damage was placed at $5.

Officers also are investigating a rock throwing incident. Someone threw a rock through the back door screen of the residence of R.J. Walker, 3003 Forty-second Street, at 6:35 p.m. Saturday. Officers said the damage was placed at $15.

Five Die In Fire

TEXARKANA, Ark. (AP) — Gracy L. Hanson, 60, and her four small grandchildren who lived with her died late Saturday night in a fire that destroyed their frame home here.

Authorities identified the children as Herbert L. Easter, 5; Andy Lee Easter, 3; Gracy Mae Easter, 2, and Marcell Easter, 1.

The five bodies were in one bedroom, firemen said. According to Fire Chief Gene Davis, the blaze apparently started from an open-flame heater in another bedroom.

Davis said Mrs. Hanson apparently never awoke since she was on her back in bed with one of the children. The other three children were on the floor.

Trailer Damaged

City Firemen answered a call to a house trailer fire on N. Avenue O at 12:25 a.m. today. They said there was extensive damage to a trailer owned by Jackie Silva.

DONT BE MISLED ....
We Have The
ONLY DEEP STEAM CARPET CLEANER
In This Area!
The Only And Original Way To Get Your Carpet Really Clean.
CALL 573-2143
For Free Estimates And Demonstration.
HOYT FURNITURE CO.

ROGERS GREAT LOOK...
LEATHER

"NAPOLI"
BLACK GLOVE LEISURE COAT,
by SELTON OF CALIFORNIA
$110.00

$90.00
"PINTO"
IS THE GLOVE LEATHER ZIPPER JACKET
WITH SHOULDER TREATMENT

"COLT" DISCOVERY
WAXED GLOVE LEATHER
SNAP FRONT JACKET
LARGE PATCH POCKETS.
$90.00

Rogers
West Side Of Square

What's the fastest route?

One-Plus Dialing is a "superhighway" when it comes to Long Distance Calling. One-Plus is the fastest easiest way to call. It's non-stop service at its best. Just dial 1, plus the Area Code (if different from your own), plus the number. One-Plus. You can't beat it.

Southwestern Bell

MR. AND MRS. FREDDIE LYNN LOWREY

Miss Graham, Lowrey Pledge Wedding Vows

Nelta Jean Graham became the bride of Freddie Lynn Lowrey in a double ring ceremony performed at 3:30 p.m. Nov. 4 at the Faith Baptist Church. Officiating was the Rev. L.W. Hatfield.

The bride is the daughter of Mr. and Mrs. W.E. Graham of Snyder and Lowrey is the son of Mr. and Mrs. Ray Lowrey of Sweetwater.

Given in marriage by her father, the bride wore a white satin gown which featured a high neck and lace sleeves. The veil, which was something borrowed, was of shoulder-length and her bouquet was of blue and white accented by a long white ribbon.

Sandy Henderson of Dallas, niece of the groom, served as maid of honor. She wore a formal blue gown accented at the neck by pearls.

Serving as best man was Jerry McFariate of Sweetwater.

Ann Graham, sister of the bride, was flower girl while candles were lit by Diane Graham, sister of the bride, and Mike Baughman. The female attendants were attired in blue bon and net dresses accented by bell sleeves trimmed with lace.

Traditional wedding music was presented by Waynann Monroney, pianist, and Cleo Wolf, soloist.

The reception was held in the home of the bride's parents. The three-tiered wedding cake was of white trimmed with blue icing. The second layer of the cake was adorned by a miniature bride and groom. Chocolate cake was also served. Presiding at the table were Mrs. Linda Measel, cousin of the bride, and Daisy Henderson of Dallas, sister of the groom.

Mrs. Lowrey attended Snyder High School and her husband, a 1970 graduate of Sweetwater High School, joined the Army in March of 1972. He is now serving as a medic at Fort Hood. The couple resides at Kileen.

MRS. FORD HUBBARD

State Regent Is Honored At Luncheon

Mrs. C.E. Atwell, Miss Delila Baird and Mrs. James B. Day, members of Anne Pettus Shelburne Chapter of Rotan, attended a luncheon in Sweetwater honoring Mrs. Ford Hubbard, State Regent of the Texas Society Daughters of the American Revolution.

Mrs. A.C. Forgay, Regent of the hostess chapter, Nancy Harper, presided at the meeting.

Mrs. Kirby Kinsey, general chairman, introduced Mrs. Hubbard who addressed the group following the luncheon. She spoke on the owrk of the Society and reported on the recent dedication of the DAR State House and Museum in Jefferson. A Texas State Historical Marker was unveiled at the dedication. The house, the Freeman Plantation, was purchased by the Texas State DAR during Mrs. Hubbard's administration. It has been chosen as the state Bicentennial project and is being restored to its former beauty.

Mrs. Bernie C. McCrea, Texas State Bicentennial Chairman and member of Tamassee DAR School Board, also addressed the group briefly. Mrs. McCrea is a member of John Davis Chapter of Abilene and an associate member of Anne Pettus Shelburne Chapter.

Mrs. Hubbard, in addition to DAR, is affiliated with the Guild of the Grand Opera Association of Houston, Daughtes of the Republic of Texas, Magna Charta Dames, Colonial Order of the Crown and Daughters of the American Colonists.

Mrs. Hubbard is completing her third year as State Regent of the Texas Society DAR. This is her first visit to this area during her tenure in office. She is a resident of Houston.

College Starts Dinner Theater

DALLAS (AP) — El Centro Junior College has started a dinner theater with seats ranging from $1 to $3 and a hasty snack lunchtime theater which serves a sandwich, potato salad and soft drink along with the fare on stage. Public and students may attend.

SCHOOL MENU

TUESDAY
FOOD FOR THOUGHT: What thou thyself hatest, do to no man.
Submarine sandwich on French Roll
(Balogna, Salami, Ham, Cheese, Lettuce & Tomato)
Blackeyed Peas
Relish Sticks (Cheese, Carrots, Celery & Pickles)
Diced Lime Gelatin w-Topping
Milk

WEDNESDAY
FOOD FOR THOUGHT: 'Tis only noble to be good.
Lasagne Casserole w-Topping
Grated Parmesan Cheese
Buttered spinach w-chopped egg
Chilled Fruit Cocktail
Peanut Butter Brownies
Hot Rolls and Butter
Milk

THURSDAY
FOOD FOR THOUGHT: Gratitude is the heart's memory.
Fishwich on Toasted Bun
Tartar Sauce and Catsup
French Fried Potatoes
Green and Red Cabbage Salad
Strawberry-Banana Cream Pie
Milk

Singer Believes Women's Lib May Ruin Good Life Of Women

By VIVIAN BROWN
AP Newsfeatures Writer

If well-known supper club singer Esther Tobi, who has been a second lieutenant in the Israeli military, becomes author of a best seller, she'll owe her success to Women's Lib, even though the book she is writing will not flatter the feminists.

She was inspired to write it, she says, because she thinks the liberation movement may be ruining the good life for American women and it is helping to enslave American men. And she likes American men.

In doing research for her book, she has been shocked at some of the things that have been printed and the effect some articles of advice on sex written by the feminists may have on young girls — and their mothers.

"American men should be better known for their courtesy, good manners, beautiful behavior, but they are seldom given credit. There are legends about European men, their hand kissing and flattery, but it is usually an act. They would cheat on both their wives and their mistresses. American men are far more sincere.

But back at the ranch house there may be creeping dissatisfaction with husbands, even though some women may not have recognized their own restlessness, she comments.

"In America men help with children, housework, kitchen chores, whereas in Europe men do not even walk past the kitchen where it takes half an hour to rinse the sand out of a pound of spinach."

Born in Israel — "Mother would be able to trace her ancestry to King Solomon" — Esther, now an American citizen, spent 2½ years in compulsory military service. At the end she "was happy to be a girl again." She thinks the military stint gives her the right to argue "the Lib bit," she says.

"If women think they have a hard time of it, they should visit a kibutz in Israel or take a trip to Lima or Santiago," she advises. "American housewives have the best life in the world," in her opinion, "but they are being told to brood about such things as their chances of running for the vice-presidency or presidency. Why doesn't the Women's Lib crowd tell them how to become garbage collectors, road builders ditch diggers and other dirty jobs men do? Why start out worrying about the top jobs in the country?

"Using femininity as an excuse for not achieving greatness is a copout," in her opinion. "There are many good women lawyers, doctors, politicians and scientists, and they made it because they had drive, stamina and ambition. They didn't need motivation from outside sources. I am in favor of equal pay for equal jobs, but most women shun the work world because they prefer to take the shortest route to security — marriage and children."

When housewives work, they usually work for "extras," not for the bread, her research has determined. They want a little better rug or a handsomer piece of furniture. But men are working for the big things — rent, food, college educations, home mortgages, insurance, cars, and maybe even a fur coat or a diamond ring larger than the next door neighbor's, she said.

But now they may be in danger of losing their happy homes. American men have depended on love and security as rewards "for working their hearts out but scientists find that more of them are growing insecure and even some young men are becoming impotent, she says.

Woman's Calendar

MONDAY
Rebekah Lodge 294 meets at 7:30 p.m.

TUESDAY
Alpha Study Club meets at 3 p.m. at the Martha Ann Woman's Club with Mrs. J.O. Morrison as hostess.

TOPS Club meets at 7 p.m. at Stanfield Elementary. Visitors are welcome.

Atheneum Study Club meets at 4 p.m. at the Martha Ann Woman's Club. The program, to be presented by George Patterson, city manager, is entitled Snyder Community. Planning. Mrs. Bill Hood is hostess.

B&PW Club will meet at 7 p.m. at the Martha Ann Woman's Club with the home economist from Abilene presenting a program entitled "Preparing For the Christmas Season."

FRIDAY
Amitie Junior Study Club will meet at 3:45 p.m. at the Martha Ann Woman's Club. Hostesses will be Maria Patterson, Linda Walker and Marilyn Lancaster.

Head Organization

SAN MARCOS, Tex. (AP) — Southwest Texas State University's Liberal Arts School dean, Dr. J. Ralph Randolph, was elected president of the Southwest Alliance for Latin America during the organization's annual meeting held in Mexico recently.

The organization is a coalition of 14 member U.S. schools formed to support education in Latin American countries.

DEEP STEAM CARPET CLEANING
100 percent Nylon Shag Carpet, Installed, Yd. $5.95
100 percent Nylon Kitchen Carpet, Installed, Yd. $5.95
"Heavy" 100 percent Nylon Shag, 28 OZ. Installed $8.95
All Work Guaranteed
JOE BROWN
Carpet Service
Phone 573-2324

WHAT BETTER GIFT... than GOOD HEALTH
This Christmas, Give A
GIFT CERTIFICATE
-Monthly -Yearly Memberships
LE CHAIRE HEALTH SPA INC

floats on air!
NO WHEELS . . . NO RUNNERS
New HOOVER Constellation
Complete with Attachments
Double-Stretch Hose
Suction Regulator
Telescoping Extension Wand
Dusting Brush
Upholstery Nozzle
Crevice Tool
Combination Rug & Floor Nozzle
• Follows Effortlessly Wherever You Clean • Powerful Motor • Lightweight • All Steel Construction • Convenient Toe Switch • Wrap Around Bumper Guard • Large Throw-Away Bag
ONLY $38.77 INCLUDING ATTACHMENTS
ALLEN SEWING MACHINE CENTER
2415 COLLEGE AVE. 573-2812

NATIONWIDE TECH-CARE SERVICE ON ALL Whirlpool APPLIANCES
CALL: 573-5673
RAMAGE APPLIANCE
308 E. HWY.

FOOD SAVINGS that add up!

Shurfine FLOUR 5 Lb. 39¢
Del Monte PEAS 303 Can 4 FOR $1.00
Shurfine PEAR-HALVES 303 Can 29¢
Del Monte PINEAPPLE 1½ Can 3 FOR 89¢
Pfiffer's SALAD DRESSING 8 Oz. 3 FOR $1.00
Cali-Ripe Freestone PEACHES No. 2½ Can 29¢

Bakerite SHORTENING 3 Lb. 59¢
COFFEE Shurfine 79¢
Whole Spears ASPARAGUS Green Giant 15, Oz. 79¢
Shurfresh Low Fat MILK ½ Gal. 2 For 99¢
Griffins COCONUT 8 Oz. 35¢
Alcoa FOIL 18 x 25 Ft. 39¢
STA-PUF ½ Gal. 79¢
Mission Cut BEANS 303 Can 2 For 35¢
Shurfine Cut BEETS 2 For 35¢
Shurfine Whole Purple PLUMS 2½ Can 35¢
Shurfine SPINACH 303 Can 2 For 37¢
Shurfine ORANGE DRINK 46 Oz. 2 For 65¢
303 CHOW-MEIN-NOODLES 19¢
Zee TISSUE Roll 2 For 19¢
Shurfine GRAPE JELLY 18 Oz. 39¢
Scott TOWELS Gt. 3 For $1.00
Shurfine TOMATO JUICE 46 Oz. 39¢
Gerbers BABY FOOD Strained 6 For 69¢
Shurfine CUCUMBER CHIPS 16 Oz. 35¢

Morton POT PIES 5 For $1.00
Shurfine, 6 Oz. ORANGE JUICE 5 For $1.00
8 Oz. Brillant Cooked SHRIMP 98¢

Christmas Wraps & Bows
4 ROLL PKG. ASST. PAPER OR FOIL CHRISTMAS WRAP 77¢
ASST. JUMBO PAPER OR FOIL CHRISTMAS WRAP 66¢
ASST. SOLID COLOR BOW BAG 33¢
EIGHT SOLID COLOR ROLLS RIBBON DRUM 25 TO A PKG. 49¢

THE BEST MEATS YOU CAN BUY-U.S.D.A. CHOICE
Gooch Blue Ribbon BACON Lb. 79¢
Everybody's Lean Trim SIRLOIN STEAK Lb. $1.19
Everybody's Lean Trim ROUND STEAK Lb. $1.09
Gooch Blue Ribbon CHILI Very Tasty 89¢ Lb.
Everybody's Lean Trim CHUCK ROAST Lb. 69¢
So Delicious Boneless BRISKET ROAST Lb. $1.09
Everybody's Lean Trim POT ROAST Lb. 79¢
Fresh Lean PORK STEAK Lb. 69¢
Family Pak PORK CHOPS Lb. 79¢
Fresh Pork Lb. SPARERIBS 69¢

Gandy ICE CREAM ½ Gal. 79¢
Shurfresh BISCUITS 3 FOR 25¢
Hunts CATSUP 32 Oz. 59¢
Del Monte Whole GREEN BEANS 303 Can 29¢
Our Darling CORN 303 Can 2 FOR 39¢

DOUBLE S&H GREEN STAMPS TUES. 1 P.M. & ALL DAY WED.

FRESH PRODUCE YOURS DAILY!
CARROTS 5 Lb. Pkg. 2 For 29¢
YAMS Maryland Sweets, Lb. 15¢
ORANGES Texas Navel Full of Juice, Lb. 17¢
AVOCADOS Ea. 19¢
CAULIFLOWER Fresh, Ea. 45¢

We Feature Shurfine Foods
Everybody's THRIFTWAY
AFFILIATED FOOD STORES
1905 55th STREET SNYDER, TEXAS
WE GIVE S&H GREEN STAMPS

THE INFORMED CONSUMER

BY CRAWFORD C. MARTIN
Attorney General of Texas

The Office of Consumer Credit Commissioner was created in 1967 to administer and enforce the provisions of the Texas Consumer Credit Code. This is the law regulating the majority of the consumer credit transactions in Texas. The Commissioner has the responsibility of issuing licenses to those in the business of loaning monies, and, in general, to supervise and regulate the activities of the licensees. Persons making cash loans or selling goods under installment sales agreements fall under the Commissioner's regulation.

If you borrow money from a loan company, or purchase an appliance or an automobile in installments over a period of time, the transaction would be one which is regulated by the Commissioner's office.

On the other hand, if the loan is one in which the entire amount is repayable in a lump sum at the end of the term, rather than through periodic installments, the transaction is not within the Commissioner's jurisdiction unless an usurious interest rate is charged.

It is the Commissioner's duty to insure that all interest and other finance charges are within the limits authorized by Texas law and that all disclosures and other requirements concerning documentation of the transaction are compiled with.

Maximum rates of interest set by Texas statute are $18 a year for each $100 up to $300. For each $100 in excess of $300 but not more than $2500 the maximum rate is $8 a year.

On loans of $100 or less, a different rule applies. If the loan is $29.99 or less, the lender may charge $1 for each $5 loaned.

If the loan is more than $29.99 but not more than $35, an acquisition charge not in excess of one-tenth of the cash advance is allowed. In addition, an installment account handling charge not exceeding $3 a month is allowed.

When the cash advance is in excess of $35 but is not more than $70, the authorized acquisition charge is the same but an installment account handling charge not to exceed $3.50 a month is allowed.

The acquisition charge on cash advances of from $70 and not exceeding $100 is the same, but an installment account handling charge of not more than $4 per month is allowed.

In addition to the licensing and supervision of persons making small loans, the Commissioner has concurrent responsibility with my office for enforcing the deceptive trade practice provisions found in Chapter 10 of the Code. He has the authority to authorize investigation of alleged deceptive trade practice violations on his own. If the facts warrant, he may request the Attorney General's office to file suit on behalf of the State to enjoin such conduct in the future.

It is apparent that the Consumer Credit Commissioner's office is of vital importance to the Texas consumer. This office is the one you should contact if you have questions or problems in the areas discussed above.

Food Stamp Regulations Are Amended

WASHINGTON (AP) — The Agriculture Department has amended its Food Stamp Program regulations to change the income calculations for shelter costs in determining eligibility for food stamps.

The previous method of calculating income required that shelter costs to be deducted after mandatory deductions, such as taxes, and before exclusion of any other allowable expenses. Housing costs in excess of 30 per cent of income may be deducted.

The new amendment allows the shelter deduction to be made after all other deductions. This change in the order of making deductions reduces the calculated net income for some households with high medical costs, child care fees and similar expenses.

The amount of money those households pay to receive their food coupons will be reduced.

Winter temperatures in Antarctica can drop as low as 127 degrees below zero fahrenheit.

AMA Urged To Take Action On Sick Doctors

CINCINNATI, Ohio (AP) — The American Medical Association has been urged to take strong action to protect the public against a "significant problem" of alcoholism, drug dependence and other psychiatric disorders among practicing physicians.

The Council on Mental Health of the AMA's Board of Trustees made the call on Sunday to the AMA's policy-making House of Delegates at the opening of the organization's 26th clinical convention.

The group suggested that the number of such emotionally sick doctors is relatively small, compared with the total number of doctors in the United States. But it said there is consistent evidence that such problems exist and that, occasionally, they jeopardize such doctors' accountability to the public.

And it added that one study has reported that estimates of the incidence of narcotic addiction in physicians "varies from 30 to 100 times that in the general population" — indicating that such addiction is an occupational hazard for physicians.

The council urged the AMA to approve a series of graduated guidelines, short of disciplinary action, to get such sick doctors to concede their problem, seek professional help and possibly curtail or suspend practice voluntarily.

But it also recommended that, if there is a failure from such referrals to the doctors' "peers" — including hospital staffs and medical societies — the matter "should be referred to the appropriate licensing body in the state."

The council further recommended that the AMA's judicial experts draft a model law dealing with physicians having such problems and disseminate it to state and county medical societies for legislative action in their jurisdiction.

The council pointed out that only two states — Florida and Texas — now have "sick-doctor" statutes.

Citing some other figures to illustrate the scope of the problem, the council said:

"... In just a decade, 140 drug-dependent physicians have been brought before their disciplinary bodies in three of the smaller states ... Arizona, Connecticut and Oregon ... with an equal number of physicians appearing for alcoholism and a small, but significant, number of other mental illness."

And it said that, in 1958, the California State Board of Medical Examiners "estimated that, at some point in their careers, 1 per cent to 2 per cent of the doctors in that state abused narcotics."

The council further recommended that educational programs be developed for medical students and physicians-in-training — to emphasize "their high vulnerability to psychiatric disorders, alcoholism and drug dependence."

Plan Complex

DALLAS (AP) — The National Bank of Commerce has announced preliminary plans to build a twin tower office complex downtown.

The National Bank of Commerce is the fourth largest bank in deposits with its offices now located in the LTV Towers.

The new banking facility will be adjacent to the Tower.

It will be built on land already acquired by the bank now being used as a parking facility, and it will contain approximately one million square feet of space.

The twin towers will house the entire facilities of the National Bank of Commerce.

WE BUY PRODUCING OIL & GAS ROYALTIES

Send Description, Income History and Price Wanted To:

CONCORD OIL CO.

1700 Alamo National Bldg.
San Antonio, Texas 78205
(512) 223-4011

Kirk To Make Changes

WELLINGTON, New Zealand (AP) — Prime Minister-elect Norman Eric Kirk, a no-nonsense 252-pounder, says he will take New Zealand out of the Southeast Asia Treaty Organization.

"There will be a lot of changes," Kirk, 49, said in an interview after his landslide election victory Saturday, which gave his Labor party a 55-31 majority in the House of Representatives with one result still to be decided.

"SEATO is not an effective body — if it ever was," Kirk said. "It is atrophied. The Nixon Doctrine has declared a much lower United States involvement, and countries like Indonesia, Singapore and Malaysia want to be part of an organization to link up countries.

"We need an organization which brings countries together rather than separates them as SEATO does."

New Zealand will be the second member of the eight-nation alliance to quit, Pakistan having pulled out on Nov. 8. Australia also might leave the group if the Labor party wins the general election there next Saturday.

Since France has not been active in SEATO for several years, that would leave only four active members — the United States, Thailand, the Philippines and Britain.

Kirk said his foreign policy also would include new initiatives to recognize Communist China and stop French nuclear tests in the South Pacific.

Policy Approved In Poll

PRINCETON, N.J. (AP) — According to the latest Gallup Poll, about twice as many Americans approve of President Nixon's handling of the situation in Vietnam as disapprove.

The figures for the 1,205 persons interviewed in 300 localities across the nation were 59 per cent for and 33 per cent against. The rest were undecided.

Gallup said Sunday that this approval was found in all sections of the nation and among most groups of the population. He did not break this down.

The pollster commented that these figures were virtually the same as Nixon's margin of victory over Sen. George McGovern, D-S.D.

The Gallup Poll also said that only 7 per cent of Americans think victory is possible in Vietnam, 12 per cent think the United States will be defeated, 69 per cent think there will be a compromise, while 12 percent had no opinion.

A majority of Americans, the poll said, do not think there will be a strong enough government in South Vietnam to withstand a Communist takeover after American troops withdraw.

The figures were 47 per cent to 31 per cent who thought the South Vietnamese could manage with 22 per cent expressing no opinion.

Despite the peace talks between Henry Kissinger and North Vietnam's Le Duc Tho, most Americans, the poll said, do not think there will be peace by the new year.

While 35 per cent said they believed an end to the fighting would be reached, 55 per cent said they did not think so and 10 per cent had no opinion.

You Get LOW, LOW EVERYDAY PRICES! and You Get... SPECIALS EVERY DAY, too!

Tomato Soup 11¢ — Town House. Zesty Flavor! Safeway Special! 10¾-oz. Can

Saltines 23¢ — Melrose Soda Crackers. Safeway Big Buy! 1-Lb. Box

Plain Chili 49¢ — Town House. Heat & Serve! Safeway Big Buy! 15-oz. Can

Detergent 49¢ — Parade. Safeway Big Buy! 49-oz. Box

Paper Towels 28¢ — Tree Saver. White. Safeway Big Buy! 175-Ct. Roll

Liquid Bleach 27¢ — White Magic. Safeway Big Buy! ½-Gal. Plastic

Orange Juice 6-oz. Can 19¢ — Texsun. Frozen Concentrate
Bel-air Waffles 5-oz. Pkg. 10¢ — Frozen. Breakfast Treat!
Canned Biscuits 10-Ct. Can 8¢ — Mrs. Wright's. ★Sweet Milk or ★Buttermilk
Soft Margarine 16-oz. Cts. 34¢ — Coldbrook. Light Flavor
White Bread 1½-Lb. Loaf 31¢ — Mrs. Wright's. ★Regular or ★Sandwich. Sliced
Fresh Milk ½-Gal. Carton 55¢ — Lucerne Low Fat. Delicious!

In February 1967, Safeway launched a new pricing program, DISCONTINUED STAMPS AND THEIR EXTRA COST TO YOU and offered you the lowest possible price on every item in our stores. When you compare our prices with so-called "Discounters"... compare our quality... compare our services, you'll see why it pays to shop at Safeway. We pledge ourselves to continue to bring you EVERYDAY low prices... plus SPECIALS to lower your total food bill... to maintain high standards of quality... and to serve you better in every way.

Velkay Shortening 3-Lb. Can 62¢ — For Cooking & Baking!
Salad Dressing Quart Jar 37¢ — Piedmont. For Salads or Sandwiches!
Chunk Tuna 6½-oz. Can 37¢ — Sea Trader Light Meat
Enriched Flour 5-Lb. Bag 39¢ — Harvest Blossom. All Purpose!
Layer Cake Mix 18½-oz. Box 29¢ — Mrs. Wright's. Quick & Easy!
Pork & Beans 16-oz. Can 16¢ — Van Camp's. In Tomato Sauce

Finest Quality Meats!

FRESH FRYERS — USDA Insp. Grade 'A' Ready to Cook! Safeway Special! 29¢ Whole —Lb. (Cut-Up Regular —Lb. 38¢)

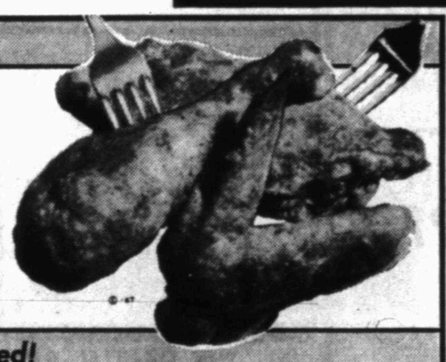

Chuck Roast Full Blade Cut. USDA Choice Grade Heavy Beef —Lb. 69¢

Safeway Meats Are Guaranteed!

Beef Short Ribs USDA Choice Grade Heavy Beef —Lb. 49¢
Hamburger Steaks Freshly Ground. Pre-Formed —Lb. 79¢
Top Sirloin Steak Boneless. USDA Choice Grade Heavy Beef —Lb. $1.69
All Beef Wieners Safeway. Ready to Eat! 1-Lb. Pkg. 89¢
Eckrich Sausage Smoked. Heat & Serve! —Lb. $1.19
Sliced Bacon Slab. Rindless. Tasty! —Lb. 75¢
Safeway Bacon No. 1 Quality. Sliced 1-Lb. Pkg. 95¢
Link Sausage Pork. Safeway 1-Lb. Pkg. 69¢
Fryer Thighs or ★Drumsticks. Cut From USDA Insp. Grade 'A' Fryers —Lb. 73¢
Split Breasts With Ribs. Cut From USDA Insp. Grade 'A' Fryers —Lb. 77¢
Fish Sticks Pre-Cooked. Large Size —Lb. 59¢
Perch Fillets Raw. Fresh-Frozen —Lb. 75¢
Beef Patties Pre-Cooked. Chicken Fried —Lb. 89¢
Lunch Meat Safeway. Sliced ★All Beef Bologna ★Mortadella & Cheese ★Spiced ★Pickle-Pimiento 6-oz. Pkg. 35¢
Chopped Ham Sliced. Safeway 8-oz. Pkg. 69¢
Armour Hot Dogs Armour Star. All Meat 12-oz. Pkg. 65¢

Full of Flavor!

Pork Chops 79¢ — Fresh. Taste-Tempting! Economical Family Pack! —Lb.
Fresh Pork Steak Boston Butt Cut. Flavorful —Lb. 79¢
Pork Spareribs Fresh-Frozen. 3 to 5-Lb. Avg. —Lb. 69¢

Garden Fresh Produce!

Navel Oranges — California. Fancy. Rich in Vitamin 'C'! Large Size —Lb. 19¢

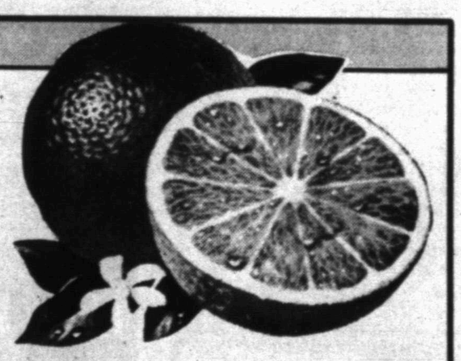

Green Cabbage Texas. Medium —Lb. 7¢
Red Potatoes US #1 Quality 5-Lb. Bag 49¢
Green Beans Kentucky Wonder. New Crop —Lb. 39¢
Fresh Broccoli Young & Tender! —Lb. 33¢
Crisp Carrots Safeway. Top Quality! 1-Lb. Cello 19¢
Rutabagas Firm and Crisp! 2 Lbs. 29¢
Cucumbers Selected Sizes. Each 2 for 25¢
Bell Peppers Texas Grown. Each 2 for 25¢
Juice Oranges Texas. No. 1 8-Lb. Bag 89¢
Red Grapes Emperor. Large and Sweet! —Lb. 49¢
Orange Juice Safeway. Pure Juice ½-Gal. Dozen 89¢
Dried Apricots Gardenside. Breakfast Size 8-oz. Cello 79¢
Pitted Dates Dromedary. Sweet! 1-Lb. Pkg. 69¢
Pineapple Sliced Natural 6-oz. Plastic 39¢
Candy Apple Kits 5-oz. Pack —Each 39¢

Grapefruit Texas. Economy Pack 15-Lb. Bag $1.39
Tangelos Florida. New Crop. Large 2 Lbs. 29¢
Apples Red Delicious. 3-Lb. Bag 59¢

Del Monte Catsup Rich Flavor!—14-oz. Bottle 27¢
Tomato Sauce Del Monte—8-oz. Can 12¢
Prune Juice Del Monte—32-oz. Can 51¢
Trappey's Yams Easy to Prepare!—22-oz. Can 41¢
Gold Medal Flour Enriched—10-Lb. Bag $1.23
Fruit Drinks Welch's—46-oz. Can 40¢
Weight Watchers ★Veal Stuffed Peppers ★Chicken Creole—12-oz. Pkg. $1.69
Geritol Tablets Fortified Tonic!—40-Ct. Bottle $2.59
Curad Bandages Plastic—80-Ct. Box 73¢
Pepto-Bismol Liquid—4-oz. Bottle 63¢

Compare These Values!

Contact 12-Hour Cold Capsules For Relief of Hay Fever & Colds! 10-Ct. Box 99¢
Bayer Aspirin Tablets. 5-Grain 100-Ct. Bottle 89¢
Multiple Vitamins Safeway Brand 100-Ct. Bottle 99¢

Contains Lemon Freshened Borax!
Fab Detergent
Freshens and Cleans All Your Wash!
49-oz. Box 86¢

Knocks Out Dirt!
Punch Detergent
Heavy Duty Laundry Detergent!
49-oz. Box 64¢

Griffin Waffle Syrup 32-oz. Bottle 57¢

Prices Effective Mon., Tues. & Wed., Nov. 27, 28 & 29, in SNYDER, TEXAS
No Sales to Dealers.

SAFEWAY

©Copyright 1960, Safeway Stores, Incorporated

Schoolboy Pairings

By THE ASSOCIATED PRESS

Here are this week's Texas high school football playoff pairings and the dates and sites where determined:

Class 4A

El Paso Eastwood vs. Lubbock Monterrey, 2:30 p.m. CST, Saturday in El Paso.

Odessa Permian vs. Denton, 2 p.m. Saturday, Abilene.

Fort Worth Arlington Heights vs. Dallas Skyline, 7:30 p.m. Friday, Dallas.

Plano vs. Killeen, 8 p.m. Friday, Waco.

Houston Bellaire vs. Baytown Sterling, 7:30 p.m. Friday, Baytown.

Port Arthur Lincoln vs. Galveston Ball, Friday, Lamar Stadium, Beaumont, 8 p.m.

Freeport Brazoswood vs. Alice, 2 p.m. Saturday, Victoria.

Seguin vs. San Antonio Lee, 2 p.m. Saturday Memorial Stadium, Austin. Class 3A

Dumas vs. Burkburnett, 2 p.m. Saturday in Burkburnett.

Lewisville vs. Mount Pleasant, 7:30 p.m. Friday, Dallas.

Henderson vs. Brenham, 8 p.m. Saturday, Waco.

Uvalde vs. Gregory-Portland, San Antonio, Friday, 8 p.m., Harlandale Stadium. Class 2A

Childress vs. Floydada, 7:30 p.m. Friday, Plainview.

Lubbock Cooper vs. Alpine, 7:30 p.m. Friday. Kermit.

Jacksboro vs. Alvarado, 8 p.m. Friday, Weatherford.

Rockwall vs. Omaha Pewitt, 7:30 p.m. Friday, Commerce.

Newton vs. Friendswood, 7:30 p.m. Saturday, Port Arthur.

West vs. Round Rock, 8 p.m. Friday, Temple.

Boling vs. Devine, 8 p.m. Friday, Cuero.

Mathis vs. Freer, 8 p.m. Friday, Alice.

Class A

Clarendon vs. Hart, 7:30 p.m., Saturday in panhandle.

Plains vs. Baird, 7:30 p.m., Friday at Snyder.

Mason vs. Blooming Grove, 7:30 p.m., Friday at Georgetown.

Aledo vs. Whitewright, 7:30 p.m. Friday, Grapevine.

Kerens vs. New Diana, to be decided.

Garrison vs. Franklin, 7:30 p.m. Friday at Mexia.

Barbers Hill vs. Schulenburg, 8 p.m. Friday in Katy.

Bracketville vs. Falls City, 7:30 p.m., Saturday at Hondo. Class B

Groom vs. Imperial Buena Vista, 2 p.m., Friday, at Levelland.

Lometa vs. Windthorst, to be decided.r Big Sandy vs. New Waverly, 3 p.m. Saturday, Huntsville.

Chilton vs. Skidmore-Tynan, 7:30 p.m. Saturday at Bastrop.

SPORTS

Skins Clinch Playoff Spot

By BRUCE LOWITT
Associated Press Sports Writer

"Last year we made the playoffs and had to go to San Francisco," Washington Coach George Allen said. "Our next goal is to open at home."

The Redskins officially made it into the National Football League playoffs and took a giant step toward that goal of a post-season home opener Sunday as Billy Kilmer tossed a pair of touchdown passes to guide them to a 21-16 victory over the Green Bay Packers.

It gave Washington a two-game lead over Dallas in the National Conference East with three games to go, one of them against the Cowboys, who lost to the 49ers 31-10 on Thanksgiving Day.

The Skins can finish no lower than second in their division. Even if they were to lose their remaining games, they would wind up the season with a 10-4 record and would gain the NFC's "wild card" playoff spot as the team with the best runnerup record.

The victory also made things difficult for the Packers, who dropped into a first-place tie with Detroit for the Central Division lead, each at 7-4. The Lions whipped the New York Jets 27-20, also on Thanksgiving Day. Minnesota, which had a chance to make it a three-way tie, remained a game off the pace by losing 23-10 to Pittsburgh.

In Sunday's other games, Cleveland beat Buffalo 27-10, Oakland defeated Kansas City 26-3, New Orleans upset Los Angeles 19-16, Atlanta edged Denver 23-10, the Giants stampeded Philadelphia 62-10, Baltimore blanked New England 31-0, Cincinnati topped Chicago 13-3 and San Diego beat Houston 34-20. In tonight's nationally televised game from Miami, the undefeated Dolphins try to make it 11 in a row against the St. Louis Cardinals.

Kilmer's second touchdown pass, a five-yarder to Charley Taylor, iced the game for the Redskins after MacArthur Lane's six-yard scoring run had narrowed the Washington lead to 14-13 in the fourth quarter.

Rookie Franco Harris rushed for 128 yards—the sixth time in seven games he's exceeded 100 yards—to pace the Steelers past Minnesota. He scored once on a 12-yard sweep and set up quarterback Terry Bradshaw's tie-breaking one-yard plunge with a 61-yard sprint that broke open the game in the fourth quarter.

The victory kept the Steelers tied with the Browns for first in the American Conference's Central Division. Cleveland spotted the Bills a 10-0 lead, then roared back, took the lead on Ken Brown's one-yard plunge and locked it up when middle linebacker Dale Lindsey deflected Leo Hart pass to defensive end Nick Roman, who raced 36 yards for a touchdown. Buffalo's lone bright spot was O.J. Simpson's 93 yards. It enabled him to surpass the 1,000-yard mark.

The Raiders, avenging a 27-14 loss to Kansas City three weeks ago, all but locked up their fifth division title in six years as Daryle Lamonica threw touchdown passes of 14 yards to Fred Biletnikoff and 19 to Raymond Chester late in the first half, breaking open a close game. "They captured control of the game and it was hard for us to ever get it back," Chiefs Coach Hank Stram said after the Raiders opened a 2½-game lead in the AFC West.

The Rams needed a victory to stay even with the 49ers atop the NFC West. Instead, they fell into third, a game off the pace, as Happy Feller, acquired by New Orleans just three weeks ago, booted a game-winning 33-yard field goal with three seconds to play.

The Falcons, moving into second, half a game behind San Francisco, needed a steamed-up Claude Humphrey to beat the Broncos. "I was looking to get even. I was looking for somebody to hit," said the defensive end after being angered by successive 15-yard yard penalties against him that set up a Denver field goal.

First he hit Broncos quarterback Charley Johnson in the end zone for a safety and the Falcons' first points after they had fallen behind 13-0. Then he pounced on Floyd Little's fumble to set up Art Malone's second one-yard touchdown run to put Atlanta ahead.

The Giants could do no wrong against Philadelphia as they amassed the most points in their history. The 62 surpassed the previous record of 56 set back in 1933—also against the Eagles.

Marty Domres, the heir apparent to Johnny Unitas, wasn't really pleased with his performance against the Patriots despite his three touchdown passes, two to Sam Havrilak. "I didn't think I played so hot," said the Colts' young quarterback. Still, he was hot enough to hand New England its eighth straight setback.

Virgil Carter, a Chicago castoff who wound up on the Bengals, wasn't looking to get even with his old teammates. It just worked out that way as he passed for the game's only touchdown, a 26-yarder to Essex Johnson.

It was Carter's first start in place of Ken Anderson because, as Cincinnati Coach Paul Brown said, "we needed an experienced man in there."

Cid Edwards got two of San Diego's touchdowns with runs of one and 31 yards but it was reserve running back Jesse Taylor who got the Chargers started by blocking Dan Pastorini's punt and falling on it for a touchdown as the Oilers' record tumbled to 1-10, worst in the league.

BOWLING

ROLL 'N HOPE LEAGUE STANDINGS: Ed's Paint & Body 32-12, Snyder National Bank 26-18, H&R Block 24½-19½, Carol Lee Donuts 22-22, Jim's Welding Works 19-25, West Texas State Bank 19-25, Dairy Queen 17½-26½, Carlos Little Mexico 16-28.

HIGH TEAM SERIES: West Texas State Bank 2152, Ed's Paint & Body 2124, Jim's Welding Works 2108.

HIGH TEAM GAME: Ed's Paint & Body 764, West Texas State Bank 762, Jim's Welding Works 745.

HIGH IND. SERIES: Betty Franks 514, Marie Calvert 496, Dottie Martin 487.

HIGH IND. GAME: Helen Koonce 198, Betty Franks 187, Marie Calvert 184.

SPLITS CONVERTED: Barbara Newman 3-10, Laurajean Komma 5-6, Wernette Smith 3-10, Lily Farrar 3-10, Marie Calvert 5-10, Ruby Cawthron 5-7, Sandra Comer 3-10 — 4-5.

Ben Franklin, pioneer American printer and journalist, not only had a nose for news, but also a musical ear for news. As a boy he peddled on the streets printed copies of a ballad he wrote chronicling America's earliest lighthouse tragedy, the drowning of the keeper of the Boston light and five companions in 1718

SCORES

By The Associated Press

East

Columbia 28, Brown 12
Cornell 22, Princeton 15
Dartmouth 31, Pennsylvania 17
Holy Cross 20, Connecticut 10
Massachusetts 28, Boston Col 7
Penn St 49, Pittsburgh 27
Rutgers 43, Colgate 13
Yale 28, Harvard 17

South

Clemson 7, South Carolina 6
Florida 3, Louisiana St 3
Grambling 37, Nevada, Reno 3
Louisville 27, Drake 0
Miami, Fla 28, Maryland 8
Miss 51, Miss St 14
North Carolina 42, East Carolina 19
SW Louisiana 10, McNeese St 0
Tampa 30, Vanderbilt 7
Tennessee 17, Kentucky 7
Virginia Tech 44, Wake Forest 9

Midwest

Iowa 15, Illinois 14
Kansas 28, Missouri 17
Michigan St 24, Northwestern 14
Minnesota 14, Wisconsin 6
Ohio St 14, Michigan 11
Oklahoma St 45, Iowa St 14
Purdue 42, Indiana 7

Southwest

Arkansas 24, Texas Tech 14
Houston 49, Cincinnati 0
Rice 25, Texas Christian 21
SMU 12, Baylor 7

Lakers Win 13th Straight

By THE ASSOCIATED PRESS

No other team in professional sports ever had won 33 in a row until the Los Angeles Lakers did it last season.

Now the champions of the National Basketball Association are on the road to breaking their own all-time record.

They won their 13th straight Sunday night with a 112-107 verdict over the Phoenix Suns. Jerry West set the pace with 26 points, 15 in the last quarter. Wilt Chamberlain added 20 and grabbed 25 rebounds.

Milwaukee overcame Atlanta 108-96 while in other NBA games Portland beat Cleveland 105-102 and Seattle trimmed Detroit 103-96. In the only American Basketball Association game scheduled, San Diego whacked the New York Nets 131-106.

HOLDS TROPHY--Western Texas College coach Sid Simpson holds the first place trophy the Westerners won Saturday night with 87-82 victory over Grayson County in the finals of the Vikings' Basketball Tournament in Denison. WTC boosted its record to 5-2 with three triumphs at the Grayson County Tournament. WTC hosts Clarendon College in its first district game here Thursday night, and Coach Simpson is hoping local fans will "cram the Coliseum."

Snyder Hosts Odessa Permian

The Snyder Tigers, sporting a 2-1 record, host the Odessa Permian Panthers at 8 o'clock tonight in the Scurry County Coliseum following the JV game at 6:15 p.m. The Snyder sophs will be in Andrews for a 6:30 p.m. tussle.

Coach Bob Moore of the Tigers said he would start the same lads that have started the three previous games this season. This means, Jerry Brooks, 6-3 senior, and Gary Brooks, 6-3 senior, will be at wing while Kevin Jones, 6-4 senior, and Moell Blalock, 6-3 senior, will be at post, and Fred Liner, 6-2 senior, will be at guard.

Other Tigers ready for action are Mike Hinton, Charles Anderson, Derryl Morgan, Richard Gorman, Tim Jones, V.T. Roberson, Larry Mosier, Max Underwood, Sam Byrum, Welton Cobb and Larry Johns.

Tuesday, the Tigers and junior varsity will be in Abilene for 6:15 p.m. and 8 p.m. tussles. The sophomores will meet the Abilene sophs at 4:30 p.m. Tuesday.

The Tigers will enter the Irving Tournament Friday and Saturday while the JV team and the sophs will be entered in the Snyder JV tournament.

Permian is still concentrating on football and probably will not be at full strength.

Three Bowl Teams Are Knocked Off

By HERSCHEL NISSENSON
Associated Press Sports Writer

There are some unhappy bowl teams around the country today ... like Louisiana State, Missouri, Iowa State and Texas Tech. But there are some unhappier nonbowl teams ... like Oklahoma State and Southern Methodist.

The unranked Oklahoma State Cowboys, 6-4, had some unkind words for the various bowl selection committees Saturday following their 45-14 trouncing of favored Iowa State, rated 17th and bound for the Liberty Bowl.

"We're disappointed that we're not in a bowl game because we've beaten three bowl teams (Colorado, Missouri, Iowa State)," said quarterback Brent Blackman, who scored once, ran for a two-point conversion and threw two long passes that set up touchdowns. "Our goal is to beat a fourth when we play Oklahoma next week."

Unranked and uninvited SMU also has a 6-4 mark after beating Baylor 12-7 and Coach Hayden Fry points out that if the Mustangs beat Texas Christian in their wind-up, "Our record will be better than some teams playing in bowl games. I'm going to recommend that the NCAA move back the date on which bowl selections can be made ... at least until late November."

Actually, bowl invitations can be extended on the third Saturday in November or one week before the end of a team's regular season—whichever comes first.

Fry apparently was referring specifically to 16th-ranked Missouri, 6-5, and Iowa State, 5-4-1. Kansas upset Fiesta Bowl-bound Missouri 22-17 in what Coach Don Fambrough called "the Mud Bowl" behind David Jaynes' 259-yard passing.

Meanwhile, the last two major bowl berths were decided. No. 9 Ohio State pulled off two brilliant goal-line stands and held off previously unbeaten and third-ranked Michigan 14-11 to share the Big Ten crown and earn a trip to the Rose Bowl against top-ranked Southern California.

Arizona State, ranked 18th, reeled off 362 yards on the ground, 153 by Brent McClanahan, to turn back Arizona 38-21 for its fourth straight Western Athletic Conference championship. The Sun Devils will host Missouri in the Fiesta Bowl. Arizona Coach Bob Weber submitted his resignation on Sunday.

With the regular season drawing to a close, seven members of The Associated Press Top Twenty were not scheduled Saturday. Southern Cal and Alabama, the 1-2 teams, finish this weekend—the Trojans against No. 11 Notre Dame and 'Bama against No. 10 Auburn. Colorado, UCLA and Washington State, rated 13th, 14th and 19th, wound up last week.

LSU, ranked eighth and headed for the Astro-Bluebonnet Bowl, was held to a 3-3 tie when Florida freshman John Williams kicked a 35-yard field goal with 2:08 left. The Tigers, on the other hand, missed seven of eight field goal attempts while star quarterback Bert Jones was held to 82 yards passing and sacked seven times.

"I agree that most ties are like kissing your sister," said Ken Hatfield, a Florida assistant coach, "but this tie was more like kissing your neighbor's sister."

Texas Tech, 20th in the rankings and scheduled for a Sun Bowl date with North Carolina, lost to Arkansas 24-14 when the Razorbacks cashed in on fumbles and a pass interference call for touchdowns.

Elsewhere, sixth-ranked Penn State handed Pitt a school record 10th defeat 49-27 as John Hufnagel threw three scoring passes; No. 12 Tennessee used the running of Haskel Stanback and Condredge Holloway's passing to turn back stubborn Kentucky 17-7; No. 15 North Carolina routed East Carolina 42-19 as Ike Oglesby scored three times.

Dartmouth won the Ivy League title with a 31-17 come-from-behind victory over Penn; Louisville blanked Drake 27-0 to share Missouri Valley honors with the Bulldogs; Michigan State made Coach Duffy Daugherty's last game a joyous one by beating Northwestern 24-14 and Purdue's Otis Armstrong became the Big Ten's all-time leading ground-gainer with 276 yards—for a career total of 3,316—and three touchcowns as the Boilermakers whipped Indiana 42-7.

The only casualty in the Michigan-Ohio State war besides the unbeaten Wolverines' 10-game winning streak was Buckeye Coach Woody Hayes, who pulled a calf muscle trying to keep fans from tearing down the goalposts in the closing seconds.

"I'll be in shape for the Rose Bowl," he promised.

COMPLETE
BRAKE SPECIAL
OVERHAUL
$15.00 PLUS PARTS
4 Shoes, Cylinder Kits
WITH THIS AD!!
WESTERN CONOCO
2701 College 573-9239

Westerners Win Grayson Tourney

DENISON—Western Texas College downed the host Grayson County Vikings 87-82 in the finals of the Grayson County Tournament here Saturday night.

Coach Sid Simpson of the Westerners said WTC put on their best display of hustle and team play of the season. Walter Hanibal was chosen the most valuable player in the tournament. He put three outstanding games together to lead the tournament in scoring and rebounding. He hit close to 70 per cent from the field during the tournament.

WTC did a phenomenal job of shooting in the first half as they built a 23 point lead at 53-30. Grayson was bombed out of a zone defense by Fred Allen who hit 8 of 10 from the floor in the first half. Hanibal put in 6 of 8 in the first half.

The Westerners also dominated the board although they gave away from two inches to four inches at virtually every position.

In that first half, Hanibal was taking passes from James Houston and Johnny Neff and scoring inside. The Westerners hit 37 of 60 for the game for a respectable shooting average of 62 per cent. Hanibal hit 11 of 14 from the floor during the game and Fred Allen connected on 12 of 16 floor shots.

Ronnie Allen did a great job defending Ellis Stewart, Grayson's top shooter. Western blocked nine shots in the final game with Harold Ward, Ronnie Allen, Walter Hanibal and James Houston all getting their share of blocked shots.

WTC maintained its 20 point lead until about 11 minutes to go and then began playing cautiously to pull Grayson out of a zone. The hosts had a late hot streak and managed to close the margin.

Ward hit 8 of his 12 total points in the last few minutes to keep the Westerners ahead.

"We've put it all together," said coach Simpson. "And I hope we can keep it together for the first district game here Thursday night against Clarendon in the Coliseum."

Coach Simpson said there were only about 200 fans present for the game with Cisco Junior College the week before last.

"It's hard to play your best ball before a small crowd," he explained, "and I hope we can cram the coliseum for the first district game against Clarendon."

Fred Allen was high point man for the Westerners against Grayson with 28 points, and Hanibal collected 26. Walter also pulled down 22 rebounds.

For Grayson, Rodney Fabre scored 23 points. Ellis Stewart and House each meshed 14 and Frank Clark put in 11 points.

WTC (87)	FG	FT	PF	TP
Neff	0	2	5	2
Sparks	2	0	1	4
McDaniel	1	0	2	2
F. Allen	12	4	1	28
Hanibal	11	4	4	26
Ward	6	0	2	12
Houston	3	1	2	7
R. Allen	2	2	4	6
TOTALS	37	12	21	87
GRAYSON (82)	FG	FT	PF	TP
Stewart	7	0	1	14
Clark	4	3	1	11
House	7	0	3	14
Ryan	2	2	2	6
Fabre	9	5	5	23
Jenkins	4	0	4	8
Brock	1	0	2	2
Lewis	0	1	1	1
Simmons	1	0	1	2
TOTALS	35	12	20	82

WTC	53-34-87
Grayson	30-52-82

BORDEN COUNTY		GOREE
9	First Downs	12
197	Yards Rushing	123
40	Yards Passing	37
3 of 12	Completions	4 of 6
1	Intercepted By	0
3 for 32.5	Punts, avg.	2 for 20.5
9 for 55	Penalties	0

Wildcats Win On First Downs

ASPERMONT-The Goree Wildcats slipped past Borden County's Coyotes on first downs after the score was tied 14-14 and the penetrations were even at 3-3 during a Class B Eight-Man football playoff game here Saturday night.

Goree held a 12-9 advantage in first downs to get the playoff berth in the finals against Harrold.

Borden County took an early 6-0 lead but Goree went ahead 14-6 at halftime. After a scoreless third period, the Coyotes tied it up at 14-14 in the fourth quarter.

Gail's Randy Hensley turned in a 54 yard touchdown run on the second play from scrimmage in the initial period, but the try for two bonus points failed.

In the second quarter, Steve Skelton threw a 7 yard touchdown pass to Russell for Goree after Jimmy Harlan recovered a fumble at the Gail 10 yard line. Borden County's Bill Benavidez broke up a pass on the conversion play as the count stood at 6-6.

With 13 seconds remaining in the half, Skelton tossed a two yard touchdown pass to Russell. Johnny Urbanczyk added the two bonus points as the Wildcats went ahead 14-6 at halftime.

In the fourth quarter, Gail halfback Roy Hendley connected with Steve Lockhart on a 32 yard touchdown pass. Quarterback Randy Crittenden collected the two bonus points to tie up the game at 14-14.

Roby Rios and Audrey Brummett were outstanding on defense for Borden County. Randy Hensley was the leading ball carrier with 130 yards.

Expect Increase In Ski Sales

CAMBRIDGE, Mass. (AP) — Ski sales in the United States should exceed two million pair in the winter season of 1975, up from approximately 1.4 million pair last year, according to the research and management consulting firm of Arthur D. Little.

ADL says that skis retailing for $100 make up about half of the pairs now sold and will capture an even larger market share because of their better performance characteristics, durability and brand image.

WHEN YOU'RE IN DOUBT
TAKE YOUR CLEANING TO
MODEL CLEANERS
FOY NUTT, PROP.
2505½ Ave. U 573-2991

Be A Success
AT LOWERING YOUR FOOD BILL!-SHOP HERE!

Gandys ICE CREAM ½ Gal. 79¢	Folgers COFFEE 1 Lb. 89¢	Fabric Softener DOWNY ½ Gal. $1.39	Hunts Skillet DINNERS Asstd 69¢	Macaroni & Cheese Dinners KRAFT 5—$1.00 7 Oz.
DR. PEPPER 8 Bottle King 49¢	Crisco OIL 48 Oz. 89¢	Toilet Tissue DELTA 10 Roll 79¢	Spaghetti Sauce RAGU 16 Oz. 59¢	Dishwashing Powder CALGONITE 38 Oz. 69¢

Now Open 7A.M.-7P.M. Mon.-Fri.-7A.M.-9P.M.-Sat. & Sun.

Seven Seas Creamy French Dressing 8 Oz. 39¢	Del Monte Whole Tomato 4-$1.00	Shurfine Flour 5 Lb. 49¢	Del Monte Prune Juice 49¢ Qt.	Del Monte Sauerkraut 20¢ 303
Shurfine Asparagus 2-79¢	Del Monte Pineapple Sliced, Chunk 3-$1.00 1½ Can	Shurfine Tuna 2-79¢	Sunshine Hydrox Cookies 15 Oz. 49¢	Schilling Black Pepper 4 Oz. 39¢
Del Monte Tomato Sauce 8 Oz. 10-$1.00	Ohio Kingsize Book Matches 3-$1.00	Armour Treet 59¢	Del Monte Tomato Juice 46 Oz. 35¢	Kelloggs Corn Flakes 18 Oz. 39¢

We Sell Gooch's Heavy Choice Beef

Hams	Canned Shurfine, 5 Lb., Ea.	$4.98
Fryers	Whole Only, Lb.	29c
Steak	Sirloin, Lb.	$1.19
Steak	T-Bone, Lb.	$1.19
Steak	Family Style, Lb.	79c
Hamburger Meat	Lb.	49c
Ground Chuck	Lb.	89c
Roast	Pike Peak, Lb.	89c
Roast	Bladecut, Lb.	59c
Arm Roast	Lean, Lb.	89c
Bacon	Gooch, Lb.	75c

FRESH PRODUCE

Bananas	Lb.	10c
Potatoes	10 Lb. Sack, Ea.	69c
Oranges	Calif. Lb.	19c
Apples	Golden, Wash Delicious, Lb.	25c
Cucumbers	Lb.	15c
Carrots	1 Lb. Cello	2-29c
Cabbage	Green, Lb.	7c

Shurfine VIENNA SAUSAGE 4—$1.00	Lipton 4 Oz. INSTANT TEA $1.59	Pops Rite 1 Lb. POPCORN 15¢	Lysol Liquid 28 Oz. CLEANER 79¢	Shurfine 2½ Can PEACHES 3—$1.00

FROZEN FOODS

Orange Juice	5-$1.00
2 Lb., Ore-Ida Hash Browns	39c
Pot Pies Morton	5-$1.00
Pizza Totino's Ea.	69c
Gold King Hush Puppies, Ea.	29c

EARLY'S FOOD STORE
New Hours: Open 5 days a week—7 a.m. 7 p.m. Sat. & Sun. 7 to 9 p.m. 1906 37th Phone 573-3603

WHAT WE WANT MOST FOR CHRISTMAS!

Trading Stamp Industry Plans Triumphal Return

By JOHN CUNNIFF
AP Business Analyst

NEW YORK (AP) — Like a deposed political party that senses a change in the climate of opinion, the trading stamp industry is planning a triumphal return to the market place, scene of a costly retreat two years ago.

The return, the renaissance, the second generation — all terms widely used by stamp people — is expected to be accompanied by innovations in product distribution that, if successful, will be revolutionary.

"We have millions of stamp customers waiting for the return," said Curtis Carlson, head of Gold Bond stamps. "Many have books partially filled and are looking for additional outlets to continue their savings."

Irving Axelrod, head of Big Bonus stamps and chairman of the Trading Stamp Institute, insists that "most so-called discount stores will be giving stamps in the future." Asked why, another stamp man said, "People like them."

But there is more to it than that. When stores began dropping stamps, causing the industry to shrink from annual volume of $1 billion to around $750 million, they almost invariably went in for discounting.

This, said William Preis, head of Triple S stamps, is what they should have been doing anyway, simply because that is the nature of a supermarket, which generally accepts no credit cards, requires self-service, makes no deliveries and so on.

Many stores, however, are finding price cutting disastrous. Some are in serious financial trouble. In many instances, stores are selling below cost, and so feel that attracting customers that way is to court disaster.

Thus, the trading stamp people feel, the mood is ripe for their reappearance, not only in the conventional manner, in which stamps are passed out by the retailer, but in cooperation with manufacturers too.

Under the latter system, expected to be common by next spring, the manufacturer of supermarket items imprints on the package a certain number of points that can be redeemed for the purchaser's favorite trading stamp.

As before, the stamps will be convertible into cash, but at a very low return. Most profitably, the customer would trade them in for items at the redemption center, which operates on the principle of big volume, low overhead.

But now the stamp companies aren't satisfied with simply distributing goods in exchange for stamps. Understanding as well as anyone that the secret of a successful discount operation is high volume, they are seeking more business.

Since they have warehouses already stocked with items for redemption, why not sell some of the same items for cash? Some companies, such as Preis', already are doing so, through catalogues, and the response has been strong.

"This is the biggest thing to hit retailing in 20 years," said Preis, who also is senior vice president of the Grand Union Co., a supermarket chain. "Expenses are cut to the bone; nobody can undersell us."

Junior Editors' Quiz on WOODEN SHOES

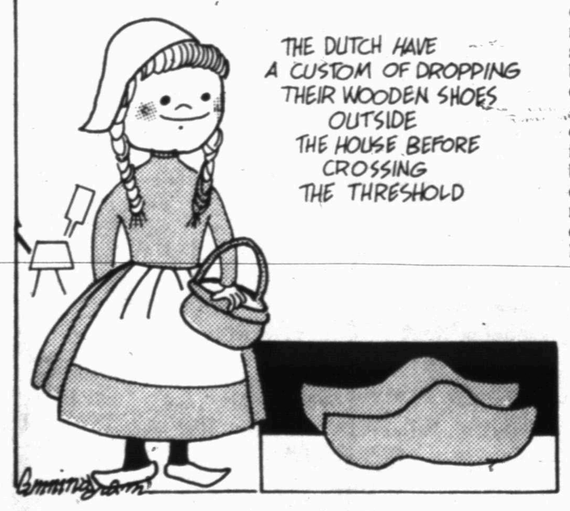

QUESTION: *Why do the people of Holland wear wooden shoes?*

* * *

ANSWER: People in the rural areas and fishing villages of Holland sometimes wear wooden shoes or klompen. They find that the wooden shoes keep the feet warmer and drier than leather. The Dutch are constantly involved with water. A part of the Netherlands is below sea level and the country is traversed by rivers and canals. The country people engage in dairy farming and the raising of tulips. They constantly tred on the wet lowland soil. The wooden shoes are noisy, but are durable in damp situations. The Dutch have a custom of dropping their wooden shoes outside the house before crossing the threshold. The traditional Dutch costume of full trousers for men and the full skirts and lace caps for women, along with the wooden shoes, are worn on the islands of Zeeland in the south and the West Frisian Islands in the north. The city people dress along the American line of fashion.

11-27

(Claire Laperle of Woonsocket, Rhode Island, wins a prize for this question. You can win $10 cash plus AP's handsome World Yearbook if your question, mailed on a postcard to Junior Editors in care of this newspaper, is selected for a prize.)

Modern Man Still Predator Of Wild Life

CHICAGO (AP) — Melvin A. Traylor of the zoology department of the Field Museum of Natural History says modern man still is a predator of wild life and on a much larger scale than primitive man.

While primitive man accomplished his extirpations with a stone axe and spear, modern man has added chain saws, the plow, cities, factories and their pollution. In addition, Traylor said, modern man has continued to subdue nature with pesticides and "the process is even now accelerating" to endanger some species of animal life.

In less than 300 years since that epitome of extinction, the last Dodo, died, 106 species of birds and 40 species of mammals are known to have been extirpated. Now the International Union for the Conservation of Nature lists 191 birds and 161 mammals as endangered.

Traylor said a spectacular example of endangered species is the ivory-billed woodpecker by the destruction of virgin forest which it needs to survive. It now is restricted to cypress forests of east Texas and western Louisiana and possibly Florida.

CROSSWORD PUZZLE

ACROSS

1. Italian daybreeze
4. Weep
7. Brewer's yeast
11. Frequenter
13. Margarine
14. Talismans
15. Bantu language
16. Former diplomat
17. Stocky horse
19. Family room
20. Compass point
21. Weapons
23. Discover
24. Sediment
25. Move
27. Confirm
28. Chivalrous
30. Enactment
33. Japanese song
34. Pester
35. Inflection
36. Slight breeze
38. Pilgrim Father
40. Persia
41. Choleric
42. In case
43. King
44. Utter

DOWN

1. Chicago airport
2. Branch
3. Mistreat
4. Canonized person: abbr.
5. Objection
6. Broom
7. Dickens
8. Chemist's vessel
9. Give in
10. Saddle horse
12. Sort
18. Fundamental
21. Protective cover
22. Blend
23. Half dozen
25. Stitch
26. Jeweled crowns
27. Calculate
28. Cringe
29. Danta
30. Water lily
31. Pineapple
32. One of the Darlings
35. Twitching
37. Leaf cutter
39. Moonbeam

S	M	O	C	K		S	T	E	P	P	E
H	U	R	O	N		M	A	R	I	A	N
O	S	I	R	I	S		N	I	E	C	E
T	I	S		T	E	N	T	E	R		
	C	O	N		A	I	R		S	H	E
M	A	N	O	R		P	U	B		A	T
A	L		G	E	M		M	U	R	R	A
W	E	B		F	I	T		Y	E	A	
		O	A	R	L	O	P		A	S	H
M	A	R	I	A		M	O	U	S	S	E
A	C	A	D	I	A		O	T	O	E	S
T	E	X	A	N	S		L	E	N	D	S

SOLUTION OF SATURDAY'S PUZZLE

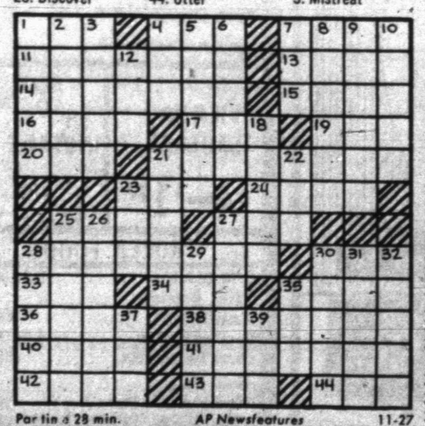

Par tin s 28 min. AP Newsfeatures 11-27

MOB Renamed

HONOLULU (AP) — When it came time to sign a contract for construction of a 16-story, $6.6 million office building for the city government's use, Honolulu officials decided they had better change plans to call it the Municipal Office Building. Bureaucrats were beginning to call it the MOB.

Officials renamed it the Honolulu Municipal Building.

Boyle Would Do Different

By HAL BOYLE

NEW YORK (AP) — Everyone says at one time or another, "If I just had it all to do over again, I'd ..."

Everyone thinks he knows what he'd do if he had a second go-round with life. But since we don't know too many people who have had that experience, we don't know for sure what they'd do.

Personally, I feel I'd do again some of the things I'd done before, avoid repeating others, and do some things I hadn't got around to doing the first time.

For example, I doubt that I'd ever —

Commit bigamy, murder or parsimony.

Learn to take snuff or chew tobacco.

Sit on a flagpole or participate in a six-day bike race.

Go to more than one war.

Become a president of the United States.

Drink a martini through a straw.

Smoke cigarettes.

Covet my neighbor's wife.

Fill a plate more than once at any single meal.

Return in the form of a woman.

Go into politics.

Study more than one dead language.

Get a Ph.D. degree.

Sell or buy stock in oil wells or gold mines.

Believe everything I read about Santa Claus or had been told by Uncle Sam.

Hold a grudge against a friend.

Spend a single night in jail -or-two nights in a row in Hollywood.

Waste much money on hair-growing tonics.

Find strange blondes at cocktail parties exciting.

Deliberately break another man's rice bowl.

Those are the things I wouldn't do if I had it all to do over again. What are the things, old or new, that I would want to do? Well, I'd at least try to—

Learn to drive a motor car, fly a plane, sail a boat.

From the age of six months on, see my dentist twice a year.

Travel through at least 101 countries.

Feel at ease in one modern language besides English.

Be well known in my neighborhood for having at least one recognized virtue.

Spend more time gawking than talking, thinking than drinking.

Stay awake all one moonlit night in the Taj Mahal.

Either marry one red-haired girl or have romantic affairs with three or four.

Do something sometime that somehow would cause someone somewhere to name a small library after me.

Learn to play well a musical instrument—any one except the harp.

Call in a fire alarm in time to save a life.

Meet more interesting oddballs and fewer dull snobs and overstuffed shirts.

Find some way to exercise my muscles more and my vanity less.

Inherit as much money as I could as early in life as possible.

BARNEY GOOGLE AND SNUFFY SMITH

BLONDIE

FLASH GORDON

JOE PALOOKA

PLAIN JANE

TIGER

BUTTER AND BOOP

DENNIS THE MENACE

"I'M GONNA BE A ANGEL IN THE SUNDAY SCHOOL PLAY! HOW DOES THAT GRAB YA?"

LAFF-A-DAY

© King Features Syndicate, Inc., 1972. World rights reserved.

"Of course I tried running away . . . but every time I got as far as the door, the phone rang."

A SACK FULL OF SAVINGS

IS YOURS EVERY DAY AT FURR'S SUPER MARKETS

SIRLOIN Furr's Proten Steak Lb. ..... 89¢

ROUND STEAK Furr's Proten Lb. ..... 89¢

RIB STEAK Furr's P roten Lb. ..... 89¢

CLUB STEAK Furr's Proten Lb. $1.15

FAMILY STEAK Furr's Proten Boneless Lb. ..... 89¢

SWISS STEAK Furr's Proten Round Bone Arm, Lb. ..... 89¢

RANCH STEAK Furr's Proten Broil or Grill Lb. ..... 73¢

ROAST Furr's Proten Shoulder Boneless, Lb. ..... 89¢

SHORT RIB Furr's Proten Deluxe BBQ Lb. ..... 59¢

CUTLETS Boneless Steak Lb. $1.39

PATTIES Beef 7 Steaks 1 Lb., 5 Oz. $1.00

CUCUMBERS Fancy Long, Green Slicers, Lb. ..... 17¢

GROUND BEEF Lb. ..... 69¢

CORN DOGS Kid's Love Em Each ..... 8 For $1.00

NAVEL ORANGES California Sunkist, Lb. ..... 5 For $1.00

APPLES Red Or Golden Delicious & Rome Beauty Lb. ..... 24¢

CELERY Small Stalks, Cali. Pascal Ea ..... 12½¢

PEARS D'Anjou, Wash State, Lb. ..... 4 For $1.00

GREEN ONIONS Fresh Bunch ..... 2 For 19¢

RUSSET POTATOES All Purpose 10 Lb. Bag ..... 69¢

Farm Pac **SAUSAGE**
2 Lb. $1.69
1 Lb. ..... 85¢

FRYER PARTS
BREASTS All White Meat, Lb. ..... 69¢
THIGHS Juicy Dark Meat, Lb. ..... 65¢
LEGS Children's Choice, Lb. ..... 65¢

CORN Food Club-Cream Style Or Whole Kernel No. 303 Can ..... 5 For 89¢

EGGS Farm Pac-USDA Grade A Medium Dozen ..... 39¢

PEPSI-COLA 32 oz. Plus Deposit ..... 5 For $1.00

DOUBLE GOLD BOND STAMPS WEDNESDAY!
Double Gold Bond Stamps
1 p.m.-8 p.m. Tuesdays
All day Wednesdays
1 p.m.-8 p.m. Thursdays

TOMATOES Food Club Peeled No. 303 Can ..... 4 For 89¢

COCONUT Food Club 14 Oz. Package ..... 45¢

CHERRIES Food Club Skyland-Red Pitted No. 303 Can ..... 29¢

PANCAKE MIX Food Club 2 Lb. Pkg. ..... 39¢

PINEAPPLE Food Club-Syrup Packed Sliced, Crushed or Chunk, No. 20 Oz. ..... 39¢

DETERGENT Topco Liquid for Dishes White, Green, or Lemon Quart Btl. ..... 49¢

LEMON POLISH Topco Furniture 7 Oz. Can ..... 33¢

TERI TOWELS Assorted or Designer Large Roll ..... 39¢

Frozen Food Favorites

DINNERS Top Frost Chicken-Turkey Salisbury, or Meat Loaf 11 Oz. Pkg. ..... 39¢

CUT OKRA Top Frost 20 Oz. Pkg. ..... 59¢

SWEET PEAS Gaylord Frozen 10 Oz. Pkg. ..... 5 For $1.00

POTATOES Top Frost Hash Brown 2 Lb. Pkg. ..... 39¢

MELLORINE Farm Pac ½ Gal. ..... 29¢

ORANGE JUICE Gaylord 12 Oz. Can ..... 37¢

TAMALES Gebhardt's 2½ Can ..... 39¢

CRACKERS Nabisco 1 Lb. Box ..... 3 For $1.00

TUNA Del Monte No. ½ Can ..... 43¢

TOASTER PASTRIES Food Club Assorted Flavors, 11½ Oz. ..... 39¢

PEACHES Val Vista, 2½ Can ..... 33¢

GELATIN Food Club Assorted Flavors, 6 Oz. Box ..... 19¢

PUDDING Food Club Snack Assorted Flavors 4 Can Pack ..... 49¢

HAND CREAM Balm Barr 7 Oz. $1.32

RAZOR BLADES Schick Inj. 7's $1.16

MIRACLE BRUSH $2.99

CREAM RINSE Clairol Herbal 8 Oz. $1.04

CHRISTMAS OUTDOOR LITE SETS
Weatherproof UL approved. Each light burns independently
15 light strand No. 415 ..... $2.99
25 light strand outdoor No. 425 X $3.99
15 light strand No. 315, 7½ Bibs. $1.99

TIMCO REPLACEMENT BULBS
5 Per Pkg. Red, Blue Asst.
C7½ 49¢ C9¼ 59¢

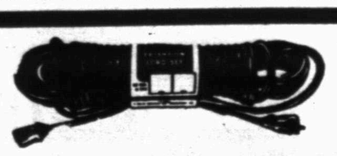

EXTENSION CORD Big 20 Ft. UL Approved Red Color Ea. ..... 79¢

EFFERDENT Denture Tablets 60's $1.52

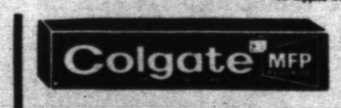

COLGATE TOOTH PASTE Family Size Tube ..... 73¢

10 in. TEFLON FRY PAN Chilton Aluminum
Poppy, Harvest Gold Avocado, 19 Gauge Ea. $1.99

Pan See'Take Cake Pan
High Dome Cover 13" x 9½" x 2½" Ea. $1.49

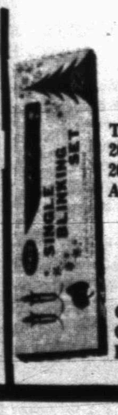

LIGHT SET Timco-Single Flasher 20-Lights 20 Bulbs Asst Colors ..... 69¢

LIGHT SET Choice of Solid Colors or Ass't Reflectors Sc-35FF Bulbs $1.29

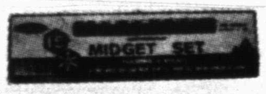

MIDGET LIGHT Reknown Imported 15 Single Flasher Pre-Tested No. SC15F Color Bulbs ..... 59¢

LIGHT SET Reknown 50 light, 5-Way Flasher Ass't Color Bulbs SC'50 SF Flasher Bulbs $1.79

SHOP Furr's MIRACLE PRICES

Want Ads — YOUR BEST MARKET PLACE

Floating Superports Recommended By FMA

By GREGG HERRINGTON
Associated Press Writer

WASHINGTON (AP) — A special study for the Federal Maritime Administration has recommended construction of floating superports off the Delaware and Louisiana coasts for huge tankers to unload oil imported from abroad.

The offshore port facilities are necessary to accommodate the growing fleet of deep draft supertankers that require water depths of 100 feet, the report said.

The report, issued Sunday, is the first of several being prepared through federal agencies and by some states. In addition to the Maritime Administration, it is being studied by the Corps of Engineers and the Council on Environmental Quality.

It was prepared by Soros, Inc., a New York consulting firm.

The mayor of Rehoboth Beach, Del., Lester Johnson, was quick to criticize the recommendation for a superport off the Delaware coast, warning of possible oil spills off the beach resort.

"I understand it's impossible to unload without spills," Johnson said Sunday. "And it's been proven that anything out there washes ashore."

The recommendation of the Louisiana site was welcomed by P.J. Mills, executive director of the Louisiana Superport authority.

"The study put Louisiana five or six jumps ahead of the nearest competitor," he said.

A group of oilmen announced in New Orleans last week they have formed a corporation to build a superport off the Louisiana coast if the state gets federal permission.

The report said the offshore ports are the best solution to the oil import problem from both an ecological and economical standpoint.

Both ports would soon pay for themselves, it said, since oil imports are expected to increase from the three million barrels per day in 1970 to 15 million barrels daily by 1985.

The report said the costs of dredging existing harbors to the necessary 100 foot depth and maintaining them would be prohibitive. At present, only ports in Puget Sound in the Pacific Northwest can accommodate the supertankers.

East coast refineries, which already depend on foreign crude for over 50 per cent of their production, currently are supplied by tankers docking at conventional harbors no more than 65 feet deep. These tankers are 65,000 deadweight tons while the supertankers are 250,000 to 500,000 tons.

Gorilla Taught Sign Language

SAN FRANCISCO (AP) — Coco signs for her dinner, signs for her drinks and signs whenever she wants to go out.

Coco, a 26-pound baby gorilla at the San Francisco Zoo, is being taught sign language by a Stanford University graduate student in developmental psychology.

Her teacher, Penny Patterson, 25, believes her research with the gorilla is unique and hopes it will help in using sign language as a teaching aid for retarded children.

"Teaching a primate sign language is not new, but I think Coco is the first gorilla to be used in such research," said Miss Patterson in an interview Friday.

She is patterning her research after that of two University of Nevada comparative psychologists who successfully taught a baby chimpanzee 200 signs in five years.

Miss Patterson began working with the 16-month-old gorilla four months ago and now spends up to five hours a day with her.

In her daily sessions, Coco signals for a drink by placing her thumb to her mouth, asks for food by placing all of her fingers to her mouth and signs to go from one section of her glassed-in room to another by making an outward motion with her hand.

And she's working very hard on the signs for "more" and "no."

"The desire for food and drink are strongly motivational, and teaching Coco these signs was relatively easy," Miss Patterson said.

"Sign-language grammar is different from that of any other language, and I hope to learn a great deal from Coco. The order in which she uses the signs is very important, especially when she uses a series," Miss Patterson said.

It is important to determine whether the gorilla's sign word order is based on context or imitation, she said.

"I am striving to interpret the context in which she uses the signs because that is important in the analysis of a child's language."

Eventually, Miss Patterson will compare Coco's progress with a 2-year-old deaf child's acquisition of sign language and then plans to write her doctoral dissertation on her research with the gorilla.

She hopes to work with Coco two more years, but anything beyond that is highly unlikely. Someday Coco will weigh more than 300 pounds.

Pups Protest In Florida

MIAMIA BEACH, Fla. (AP) — Two dozen dogs staged a protest demonstration on Miami Beach Sunday while their owners demanded that the city and a local kennel club open their beaches to pups as well as people.

The canines, ranging from sheep dogs to Great Danes, romped across the sand, splashed through the surf chasing pretty girls and generally had a grand old time before police, a security guard and rain dispersed the long-haired protesters.

Meanwhile, their masters vowed to return every Sunday until the city sets aside a section of beach for real dog-paddlers or until the Miami Beach Kennel Club allows canines to use its 300-yard private beach.

"The dogs have earned a right to be out here," protested Larry Frank, 22, when a security guard arrived on the scene in a golf cart and ordered the demonstrators off the kennel club's private property.

CLASSIFIED ADVERTISING RATES & SCHEDULES
5 WORDS MINIMUM

1 day per word	6c
2 days per word	11c
3 days per word	15c
4 days per word	20c
6th day	22c
Legals, per word	6c
Card of thanks, per word	6c

Each additional day 2c per word. These rates for consecutive insertions only. All ads are cash unless customer has an established account with The Snyder Daily News. No refund will be made on ad after appearing in paper. The Publisher is not responsible for copy omissions, typographical errors or any unintentional error that may occur further than to correct it in the next issue after it is brought to his attention.

ERRORS

The Daily News can not be responsible for more than one incorrect insertion. Claims cannot be considered unless made within three days from date of publication. No allowance can be made when errors do not materially affect the value of the advertisement. All out of town orders muc be accompanied by cash, check or money order. Deadline 4:30 p.m. Monday through Friday, prior to day of publication. Deadline Sunday 4:30 p.m. Friday.

BUTANE

CALL SCURRY Butane Company 573-3721 for prompt gas delivery. Sales and domestic and commercial appliances.

ANNOUNCEMENTS A

LODGES A-1

Scurry Lodge No. 796
A.F. & A.M.
Stated Meetings first Tuesday
Wendell Rehm W.M.
G.P. Proctor Scey.
Floor class every Monday 7:00 P.M.

EMPLOYMENT E

HELP WANTED MALE E-1

WANTED
D-8 Dozer and John Deere back hoe operator. Experienced. $3.50 hour, guaranteed 40 hours a week.
Equal Opportunity Employer
Circle M Construction Company
Call Bobby Moore 915-523-4464
Day or Night Andrews

WANTED IMMEDIATELY: Service Station manager. Experience necessary. Prefer mature married man. Salary plus commission. Fringe benefits. Call 573-3443 or apply at 1401 25th.

Experienced truck drivers wanted to drive diesel equipment interstate, sleeper operation, good salary with paid vacation, holidays, group health insurance and retirement. Apply Gypsum Transport Inc., Business highway 80, Sweetwater.

HELP WANTED FEMALE E-2

WANTED IMMEDIATELY: Experienced bookkeeper. Minimum requirement at least 3 years experience. Mature individual. Apply at 1401 25th or call 573-3443.

JOB WANTED FEMALE E-6

MARRIED WOMAN wants general housework 5 afternoons weekly. No transportation. 573-3370.

WOMANS COLUMN H

BEAUTY SHOP H-2

JOIN THE THOUSANDS OF WOMEN WHO REGULARLY
USE MARY KAY COSMETICS!!
"NO WOMAN NEED EVER LOOK 40!"
Christmas Gifts are a call away
Call Norma Thomason
Tel. No. 573-6425
For a Complimentary Facial or Reorder

CHILD CARE H-3

WOULD LIKE to keep children in my home. 573-8460 Reliable

MISCELLANEOUS H-7

We make loans to Working Housewives. $10.00 to $100.00 Subject to credit requirements. Timely Finance 1909 25th 573-9835.

FARMER'S COLUMN J

FARM EQUIPMENT J-1

FOR SALE—G 1000 Minneapolis Moline; two 6 yard Reynolds scrapers; one Hancock terrace machine with 23' belt. Glen Phillips, 573-9428 or 573-9226.

FOR SALE: Blade for tractor and Brass tool bar with lister. Phone 573-5206.

LIVESTOCK J-3

FOR SALE: 2 mares. Extra gentle. 4 blocks East of Bethel Butane at green mobile home.

TWO ¾ Charolaise 3 year old heifers to have 2nd calves in spring from purebred Charolaise bull. Three ¾, 10 month Charolaise heifers, two, ⅞ Charolaise bulls 8 and 10 months old. Three sheep, No. 21 IH cotton stripper in good shape. Call 573-3350.

MERCHANDISE K

DOGS-PETS-ECT K-3

PROFESSIONAL DOG Grooming. Peggy's Grooming Shop. 16th and Ave. I. 573-6796

MERRITT'S POODLE Parlor. Complete grooming, 2000 KSNY Drive. 573-2722.

HOUSEHOLD GOODS K-4

16' DEEP FREEZE for sale. 6 months old, never used. $237 original price will sell for $175. Call 573-7385

FOR SALE: Used washer $75, Ramage Appliance. 308 E. Highway. Call 573-5673.

HOUSEHOLD GOODS K-4

REPOSSESSED SINGER. Zig-zags, buttonholes, fancy stitches, guaranteed. $38.75 or $12.00 a month. Call 573-8278.

FOR SALE: Brown naugahyde sleeper. 573-6872

VACUUM CLEANER supplies. All makes serviced. Snyder's Vacuum Cleaner headquarters. Allen Sewing Machine Center.

KEEP CARPETS beautiful despite footsteps of a busy family. Buy Blue Lustre. Rent electric shampooer $1. Clark Lumber.

FOR "A job well done feeling" clean carpets with Blue Lustre. Rent electric shampooer $1. Roe's Furniture & Appliance.

FOR SALE: Set of king size mattress ano box springs, Sealy, extra firm foam. Excellent condition. Less than 3 years old. Call 573-9484 after 4 p.m.

MISCELLANEOUS K-11

REDUCE SAFE and fast with GoBese Tablets & E-Vap "Water Pills" Hall Drug.

Two sets king size mattress and box spring, $45.00 a set.
Good used couches, $25-$30
We buy good used furniture.
PIONEER FURNITURE
2310 College

We Have an Excellent Selection of Timex Watches.
$7.95 to the Quartz-$125.00
BURGESS PHARMACY
3706 College Ave.

CUSTOM BUILT gun cabinets. 2 in stock. And also china cabinets. See at 3101 Ave. Y.

UNCLAIMED FREIGHT sale. All new merchandise. Singer 1972 models that zig zag, etc., $341.95. Innerspring or boxspring mattress, 19.95. Kingsize quilted mattress and two box springs complete with stand, 99.95. Bunk bed sets comp. 79.95, Spanish sofa sleeper and chair, 79.95. Spanish 3 piece bedroom suits, 79.95. Stereos AM & FM cabinet models, 89.95. Recliners, 49.95, traditional sofa sleeper & chairs 79.95. Open to public 5 days each week Thursday, Friday, Saturday, Sunday, Monday. 12 noon till 8 p.m. 672-5481. Unclaimed freight sales. 881 East Hwy. 80. Abilene, Texas.

New Country & Western and Rock Tapes
WHILE THEY LAST!
$3.89 each or 3 for $10.00
Timely Pawn Loan
1909 25th

RENTALS L

UNFURNISHED APTS. L-2

TWO ROOM and three room furnished apartments. Also two bedroom apartments with or without TV. Jack & Jack Realty 573-3452 or 573-3566.

FURNISHED APTS. L-3

ATTRACTIVE FURNISHED 2 bedroom apartment for rent. 1908 Coleman. 573-5888 or 573-9480 after 5.

NEAT TWO bedroom furnished apartment for rent. Ample closets, utilities, and SCAT paid. Adults only. 573-6525 after 5.

TWO BEDROOM furnished apartment for rent. Carpeted, bills paid. SCAT TV. Call 573-6914 after 5:30.

FOR RENT: Three rooms, bath, plenty of closet space, carpeted, central heat and air. Apply 3107 Ave. U.

ENGLAND APARTMENTS
1500 27th St.
-1 and 2 bedrooms
-Unfurnished or furnished
-Bills paid
-Cable TV
Inquire at
2604 25th St. Apt. 1

UNFURNISHED HOUSES L-5

FOR RENT: Unfurnished bedroom, new carpet, $125. Call 573-6049. 3731 Ave. U.

FOR RENT — Two bedroom unfurnished carpeted house. 201 34th. Call 573-7888 after 6:30 p.m.

RENT OR LEASE L-10

BUILDING TO Lease or rent. 40 x 60. Make a good shop. Call 573-2100 before 10 a.m. or after 2 p.m.

REAL ESTATE M

HOUSES FOR SALE M-2

HOMES ARE FOR LIVING..And this Family Sized 5-room-2 bath fills the bill..Large Rooms..Covered porch & Utility Room. Good West Location.

CONVENIENT TO EVERYTHING..New FHA Loan Available..House to be Redecorated..Small Down and Closing.

PERSONALITY BUNGALOW..Living room, 2 bdrm. Modern, Convenient kitchen. PLUS, cozy Den with Built-in Bar. Every room newly decorated. New carpet and panelling.

JACK & JACK REALTY
611 E. Hwy. Ph. 573-3452
Elizabeth Potts 573-2404
Lois Graves 573-2540
Vera McClanahan 573-3566
Dolores Jones 573-5308
Equal Housing Opportunity

1. West Elem School area....6 houses all adjoining real good income property...a good home to live in. Income should more than make payments.
2. Laundry...Owner will help with down payment.
3. EAST SNYDER...3 bd. 2 baths...beautiful yard.. This home is approx. 7 blocks from East Elem.
4. See this 2 bd room at 416..34 total price $3,600 EAST EDGE OF SNYDER.
5. 3 bedroom..own water system & sewage..Big lot..Excellent sotrm celler..and storage house.

BRIGHT'S REALTY
1827 26th Street
OFFICE PHONE 573-6137
JIM SMYLIE... PHONE 573-9646
Wilson Bright Phone 573-9583

1. West–Brick, Large 3 bdrm, 2 bath, large kit and DEN, 2700' for $26,500.
2. North–20 acres, irr. coastal, 3 bdrm, 2 bath, D garage, den, good fences & road.
3. 211 Elm-Carpet, 3 bedrooms. double garage. fenced, $8,000 Total.
4. Central–2 bdrm, $6500.
5. North–nice 2 bdrm, water Well, $4500.
6. INVEST–Rural P. Office-$125 month on small investment.
7. For rent-3103 41st.

MERLE NEWTON REALTY
3311 Ave. S Office 573-6928
Merle Newton Home 573-6928
Rayburn Galyean Home 573-6782

320 acres, 6 miles northeast of town, good water, reasonably priced.

Brick—3 bedroom, 2 bath, living room, den with fire place, draped, All builtins, ref. air and double car garage.

Laundramat—Excellent location, good investment, good income.

TEAL REALTY
2608 College Ave.
Ph. 573-2133

FOR SALE By Owner--3 bedroom, 2 bath house. Carpeted throughout, central heat, brick, Stanfield area. Equity or new loan. 2212 44th 573-9869.

FOR SALE: 3 bedroom house at 500 30th. Call for appointment. 573-3771 8:30 to 5:30 or 573-7831.

HOUSES FOR SALE M-2

House For Sale By Owner
3 Bedroom, 2 Bath.
3111 40th, 573-7230.

1. Brick Home in Lubbock, $18,000. Equity buy, 3 Bdrm, Den, 2 Bath, Garage.
2. EAST–Good 5 room house 1 bath, carport. Fenced back yard, $3,750. Older Home on Lg. Lot across from Library. 6 lg. rooms. $3,200. Terms.
3. West Side—50 ft. lot, zoned for mobile home, good concrete cellar. Old house, tear down and use lumber for carport and storage. $1,650.

ROSWELL RIGSBY REAL ESTATE
200 E. Highway 573-7682

330 A. stock farm..212 A. cultivation.water plentiful..good allotments..½ minerals with leasing rights..

Laundry..Owner will carry part of equity. or take in trade house or late model car..

KEY REAL ESTATE
BOX 587
SNYDER, TEXAS 79549
Telephone 573-5271 573-2553

NEW LISTING. . .Bassridge. . .extra large lot beautifully landscaped. . .3 bedrooms, 2 baths, den, fireplace, refrig. air. . .large rooms. . .priced to sell.

west..2801 Ave. T..large home, basement, refrig. air.. furn. rent house in rear.

WEST OF TOWN. . .Almost new. . .3 bedrooms, 2 baths, good water well, brick. . .all built ins. . .cellar. . .fine location.,

BASSRIDGE. . .low interest loan. . .fireplace. . .3 bedrooms, 2 baths, nice yard.. .reasonably priced.

SOUTHWEST. . .on 42nd St. . .3 bedrooms, 2 baths, equity or new loan . . .2309 42nd St.

Equal Housing Opportunity

STEVENSON REAL ESTATE
South Side of Square
Business Phone 573-5612
Night & Weekends—573-5612

HOUSES FOR SALE M-2

buying or selling
3 BR 2200 Ave. M $4000.
3 BR SW Equity buy.
2 BR SW 28th St.
Mobile Home lots all utilities.
25 acres, good barn, 12 acres alfalfa, good irrigation, close in.
720 acres SW, 300 cult. good allotments, good buy.
640 acres, Denver City, 400 cult. 8" & 6" water wells, $200 per acre
Equal Housing Opportunity
BEAVERS REAL ESTATE
2425 College Ave
Phone 573-9472
Virginia Elme 573-3713

FOR SALE—Two bedroom house. Low equity, small payments. West Elementary school district. 573-5142. 2907 Ave. V

FOR SALE by owner: Stanfield Area. 3 bedroom, 1 bath, completely remodeled. Central heat, ref. air-window units. Drapes, fenced yard. Outside trim freshly painted. Equity $4,000. Payments $88. "See to Appreciate." 2202 40th. 573-3359. Total Price house $13,900.

Payments under $100.00 on this beautiful 2 BR, 1½ bath, Choice location—All brick, equity buy!!!

Price Cut Down, owner says, "Hurry" moved away. Its large, roomy, very clean, It's 3 BR. Call Now!

A Home for Any Pocketbook—Very liveable, modestly priced. Low int. on old loan. On Wide 2nd St., close to shopping and schools. Act quick on this "Bargain."

Brand New FHA Homes, absolutely everything you will want. Come out on Kerrville, West locations.

Equal Housing Opportunity

BROWNING REALTY
Office 573-6306 Home 573-3158
Evelyn Barnett 573-3933

House for sale on 6½ acres, four bedrooms, 2 baths at Ira. Call 573-3771 between 8:30 a.m. and 5:30 p.m. 573-7831 any other time.

ACREAGE M-10

FOR SALE: 220 acres pastureland 5 miles South Sweetwater. Good grass, creeks, earthen tank, windmill, city water available, deer and quail. Near highway. Shown by appointment. Phone 737-2626.

MOBILE HOMES M-11

MOBILE HOME for sale. 12 x 65. 573-8241, After 6, 573-7659.

FOR SALE: Two bedroom mobile home. 10 x 45. Good Condition. Completely furnished. Best offer. Cash. 573-3370.

DAHL HOUSE CAMPERS
DIRECT FACTORY OUTLET
1973 Models
Travel Trailers.....Standard & Self Contained 14' through 24'
Cab-over Truck Campers..... Standard & Self Contained 8' through 24'
Pick -up Covers..... All Sizes & colors
Come to our factory and get your's at DEALER COST and SAVE Complete service for all makes. Also, hitches and complate hook-ups.
THE DAHLGREN CO.
2025 S. 14th (14th & Sayles Blvd.
Abilene, Texas 79602
Phone No. 677-2153
Come get your Craft House from this large 1973 inventory. WE ARE are moving them out.

TRAILERS B-3

Need a Travel Trailer?
See the Lancer
4102 College

FREDDIE RIDENOUR, agent for Longhorn Trailer & Body Company, Wichita Falls, Texas, Quick Delivery on Bulldog Couplers, Trailer Jacks, Shackle straps, U. Bolts, Pick up Saddle Tanks, Hubs, Wheels, Drawtite and Safe Pull Trailer Hitches, Eaz-Lift hitches, Pick-up Tool Boxes. Call Fred for your Trailer Needs. 915-573-2037.

TRAVEL TRAILERS
Hi-Lo's Golden Falcons, Intrepids, Royal Highlanders (Garage Models) Pickup Campers and Covers. Reese & Eaz-Lift Equalizer Hitches. We service and repair spare parts and accesories.
Snyder Hi-Lo Trailer Sales & Rentals
17th and Avenue I
573-7528
Snyder, Texas 79549

NEW STARCRAFT fold-out. Sleeps 6. 1295. 2607 34th. Call after 5:00, 573-3607

WINNEBAGO MOTOR HOMES
HOLIDAY RAMBLER
Travel Trailers
Over 25 trailers in stock. Starcraft Campers. Complete service and parts Dept. See the factory outlet dealer.
MODERN PONTIAC-OLDS
IH 20 at Lamar, Sweetwater, Texas, 235-8401, Sweetwater 672-4211, Abilene.

AUTO SERVICE B-5

FOREIGN CAR SPECIALISTS. Tierce's Foreign Cars. Old Lubbock Highway, behind Northside Shamrock Service Station. We specialize in all foreign made cars. Also American made cars. Generators, Starters. Complete clutch and brake service. General overhauls. All parts and labor guaranteed. Night phone and weekend phone 573-2829.

MOTORCYCLES-BIKES B-9

NEED A BICYCLE FOR CHRISTMAS?
Give us a call.
H&H Bicycle Shop
2110 42nd St.
573-5137 573-5944

1971 HONDA 450. Almost new. 2,800 miles. Also 2 helmets. Low priced 573-8462.

BUSINESS SERVICE D

PROFESSIONAL D-13

WE OFFER CONVENIENT
Prescription service-Drive up window
-Free delivery
-Hour 8 a.m.-9 p.m. (Except Sunday)
-Charge Accounts
BUCCANEER STAMPS
BURGESS PHARMACY
3706 College 573-7582

MISCELLANEOUS D-20

5 YARD DUMP truck & front end loader on small tractor. Haul dirt, sand, and gravel for yards, driveways, or whatever the need. Plow yards and clean up. Free estimates by the load or job. Don McAnelly. Phone 573-3136.

AUTOMOBILES B

AUTOS FOR SALE B-1

FOR SALE: 1971 Chevelle 400 cubic in. motor Auto. Trans. power, and air. Good condition $125.00 equity and take up payments. Call 573-7835.

TIRED OF a gas-hog? Here is the answer, 1970 Maverick, new tires, 24-26 mpg. $1295. 2607 34th 573-3607

FOR SALE: 69 Camaro. Economical, six cylinder, clean, new tires, automatic and air. 573-8336 after 6:30 p.m.

1962 CHEVROLET Bel Air. Good School or work car. 573-6635.

1960 MODEL chevrolet 4 door, good shape, good tires, automatic. Can be seen at Mac Newton's Texaco, East Highway.

'69 PONTIAC BONNEVILLE. Loaded. Take up payments. 573-5313.

D&C SALES

YOUR MOBILE HOME HEADQUARTERS
PARTS-REPAIR-INSURANCE-RENTALS-SERVICE-TOWING
MOTOR HOME RENTALS
3910 W. Hwy. 80 Call 263-4337 or 263-1841

Need A New Refrigerator, does the Couch and Chair need to be recovered or that carpet need to be replaced? And Christmas will soon be Here! Your mother-in-law is coming to spend a couple of days with the family. You Need More Room!
Why not buy a new Mobile Home? During the Hlidays, D&C SALES, 3910 W. Hwy. 80, Big Spring, Texas, will move you and your family (mother-in-law, too) into a new Mobile Home, 12 or 14 wide, 2 or 3 bedrooms.
FREE Delivery and set-up anywhere in Texas or Eastern New Mexico. For a low $99.00, yes that's right, $99.00 will move you into any home on the lot during this Holiday Special. Think now! Act Now!On this great Savings. D&C SALES, 3910 W. Hwy 80, Big Spring, has the affordable Mobile Homes. There's plenty on the lot to choose from, so make your way to D&C SALES, Big Spring.

WANTED

AGGRESSIVE ESTABLISHED BUSINESS OR CAPABLE INDIVIDUAL TO HANDLE DEALERSHIP FOR BIG AGRICULTURAL TRACTORS - LIGHT INDUSTRIAL EQUIPMENT - AND THE FAST SELLING LINE OF DAVID BROWN "YEARS AHEAD IN DESIGN " TRACTORS!!!!

COMPLETE RETAIL AND WHOLESALE FINANCE PLANS AVAILABLE. PLUS FINEST RENTAL - LEASING PROGRAM IN INDUSTRY. . .CALL OR WRITE SYL SANDERS - SALES MANAGER - J.I. CASE CO. - BOX 35685 - PHONE 214-631-6990 - DALLAS, TEXAS ZIP 75235 - ALL REPLIES CONFIDENTIAL.
DAVID BROWN TRACTORS

Professions Are Unionizing

Career Corner

by Joyce Lain Kennedy

what job would you like to see explored in this column?

Dear Joyce Please tell me whether any of the professions, other than teachers, are being unionized to bargain for wages and other benefits? I say yes, my coworkers say no -- M S , New Orleans

There is a trend toward unionizing the professions, but whether it's a genuine movement destined for permanence is anybody's guess A spokesman for the United Auto Workers, which represents 9 000 professional employees at North American Rockwell, has been quoted as saying

"Experience has been in years past that once the immediate demands of white-collar workers are met, attitudes change and militancy wanes" Among professions with members organized for collective bargaining

PHYSICIANS An estimated 3,500 doctors belong to new unions, some of which are affiliated with the AFL-CIO Why on earth would physicians want to unionize? Dr Sanford A Marcus of Daly City, Calif , replies to that question in the current issue of the National Chamber of Commerce's publication 'Nation's Business' Dr Marcus, president of the 1,400-member Union of American Physicians, describes the type of things a physicians' union would bargain about

"First, to ensure that standards of care are not encroached on Second, to see that the doctor is not denigrated economically by the government and insurance companies that siphon off fees in administrative and bureaucratic nonsense that doesn't improve medical care Leveling the mountainous burden of paper work and preserving the physician's close identification with the interest of his patients would also be fought for"

Dr Marcus also says that in the event of a strike, essential care of the sick would not be denied, but that action could take the form of failure to do the paper work, or deferral of routine physical exams and nonessential surgery

But another physician, Dr Carl Hoffman, president of the American Medical Association (long the main professional association for physicians) speaks out strongly against unionism Dr Hoffman says it would weaken the doctor-patient relationship, and that a strike or strike threat violates medical ethics He says that "unionism for the physician would be the very antithesis of individualism" There are about 195,000 office-based doctors in the U S , so unionization of physicians has a long way to go

STOCKBROKERS The Association of Investment Brokers, with about 2,000 members out of a brokerage retail sales force of some 30,000, has changed its charter to permit collective bargaining Stockbrokers are unhappy with their commissions, and by what they see as a failure by brokerage house employers to view them as more than "simple salesmen"

DIPLOMATS A few foreign service officers at the U S Department of State have joined the American Federation of Government Employees (AFL-CIO) They are griped about promotion and grievance procedures and pay

PROFESSORS The American Association of University Professors now allows its chapters to engage in contract negotiations Professors want more say-so in university affairs, but are also concerned about pay, fringes, grievance procedures and tenure (job security) Thus far, only 15 chapters of the Association's 1,300 have been certified to bargain collectively

SCIENTISTS/ENGINEERS Both the United Auto Workers and the National Marine Engineers Beneficial Association (NMEBA) are trying to pin union buttons on scientists and engineers NMEBA, which used to be a union for merchant marine engineering officers, may hold the world title on the largest number of unionized Ph D s among some 300 professional employees it represents at the Shell Laboratories in Emoryville, Calif

* * *

Send career topic suggestions to Joyce Lain Kennedy at this newspaper Sorry, but the volume of mail makes personal replies impossible

((c) 1972, McNaught-Syndicate, Inc All rights reserved)

RADIANTWINNER—Melissa Galbraith, Miss Teenage America 1973, receives congratulatory calls and telegrams from hometown friends in Clarion, Pa., following her selection on the nation-wide telecast Saturday night. She will remain in Ft. Worth until Friday. (AP Wirephoto)

Mrs. Womack To Sing In Review

Mrs. Bob Womack will sing a medley from "Carousel" in the First United Way Talent Review to be held Friday, Dec. 1 at 7:30 p.m. in the Scurry County Coliseum.

Known locally for her musical achievements, Mrs. Womack has taught music in public schools for two years and has conducted private piano and voice lessons.

For 11 years, Mrs. Womack served as director of the choir at the First United Methodist Church. She is also presently participating in a singing group called the "Invitationals" directed by Dr. Marvin Genuchi.

The Talent Review will be the final event of the local United Way Campaign. Tickets went on sale today and cost $1.50 for adults and 75 cents for students. All proceeds will be added to the United Way Fund.

Retired RangerDies

DALLAS, Tex. (AP) — Capt. Bob Crowder, a longtime Texas Ranger and officer who retired from state service several years ago, died Sunday, apparetly of a heart attack suffered at his Dallas home.

He was 71.

A Dallas policeman for four years, Crowder joined the Texas Highway Patrol as a patrolman on Jan. 20, 1930, after 12 days of formal training.

He became a Highway Patrol sergeant in 1931 and on May 5, 1937, became a senior criminal investigator.

He joined the Texas Rangers on Jan. 1, 1939, and on Dec. 9, 1947 became a Ranger captain. He became temporary chief of the Rangers on Oct. 1, 1956, and less than a year later became regional commander of the Department of Public Safety, stationed in Lubbock.

He resigned that post to return to the Ranger service and became Ranger captain in Dallas.

Funeral services were pending late Sunday night at Restland Funeral Home in Dallas.

Man Charged

HOUSTON (AP) — Police filed murder charges late Sunday night against William Lee Mitchell, 30, in the shooting death earlier in the day of his brother-in-law, James B. Shepherd, 29.

Police said Shepherd was shot twice with a rifle as he stood on the front lawn at Mitchell's home. Witnesses told officers the two men had been arguing and Mitchell said to police that Shepherd followed him home from a friend's house and threatened him with a pistol.

Jackie, Onassis Explain Photo

NEW YORK (AP) — Jacqueline Onassis says she thinks it strange that in efforts to get pictures of her photographers would don skin-diving gear and lurk off Skorpios, the Greek island owned by her husband Aristotle.

Mrs. Onassis made the comment to Newsweek magazine in connection with pictures reportedly taken of her in the nude and published by the Italian magazine Playmen.

But Mrs. Onassis said she doesn't treat the incident as reality.

"It doesn't touch my real life, which is with my children and my husband," Newsweek quoted the widow of President John F. Kennedy as saying. "That's the world that's real to me."

Onassis had this explanation for Newsweek about the pictures, if they are actually of his wife:

"I have to take off my pants to put on my bathing suit sometimes. She does, too."

The Oakland A's played 47 one-run games in 1972, winning 22 and losing 25.

Your Scurry County Museum Association invites you to join and enjoy the advantages of membership:

- One year's subscription to the historical quarterly, Scurryly Speaking
- Invitations to special Museum events
- An opportunity to help preserve the heritage of our area
- Income tax deduction of gifts

I wish to contribute. . .

ANNUAL MEMBERSHIP

( ) Student (does not include subscription) $ 2.
( ) Family . . . . . $10.
( ) Sustaining . . . . . $25.
( ) Commercial or Club . . $25.-50.

CONTINUING MEMBERSHIP

( ) Patron . . . . . $100.-500.
( ) Benefactor . . . . Over $500.

Name_____
Address_____
City_____ State_____
Zip_____

You may mail your contribution to:
Scurry County Museum Association
P.O. Box 696
Snyder, Texas 79549

MUSEUM ROOM IN THE LEARNING AND RESOURCE BUILDING AT WESTERN TEXAS COLLEGE...IS OPEN TUESDAYS, THURSDAYS, and SUNDAYS from 2 until 5 p.m.
-COME IN AND SEE YOUR MUSEUM-

North Side Of Square

S&H GREEN STAMPS

PIGGLY WIGGLY

These prices good Nov. 27-29. We reserve the right to limit quantities, please.

Elegant Sundown dinnerware

Sundown Dessert Dish with each $3 Purchase 29¢

Satin Rose Stainless Salad Fork with each $3 Purchase 29¢

DOUBLE S&H Green Stamps
1 P.M. TUES. AND EVERY WED.
with $2.50 purchase or more excluding cigarettes

Sudden Beauty Reg. or Hard to Hold Hair Spray 12.5 Oz. Can 39¢

All Vegetable Shortening CRISCO 3 Lb. Can 79¢ Limit 1 Thereafter 85¢

Piggly Wiggly, Layer, Cake MIXES 4 18½ Oz. Pkgs. $1

Bonne', Assorted Colors, Bath TISSUE 5 2 Roll Pkgs. $1

Piggly Wiggly, Chicken Noodle, Crm. of Chicken or Crm of Mushroom SOUP 6 10½ Oz. Cans $1

Decker's Smoked PICNICS 6 to 8 Lbs. Lb. 39¢

USDA Choice Beef Valu-Trim, Full Cut, Round STEAK Lb. 98¢

U.S. No. 1 POTATOES 10 Lb. Bag 69¢

Swanson's, Beef, Chicken or Turkey Pot Pies 4 8 Oz. Pies $1

California Navel Oranges Lb. 19¢

Piggly Wiggly Macaroni & Cheese Dinner 6 7 Oz. Pkgs. $1

Piggly Wiggly, Liquid Detergent 3 32 Oz. Btls. $1

BUSINESS & INDUSTRIAL NEWS

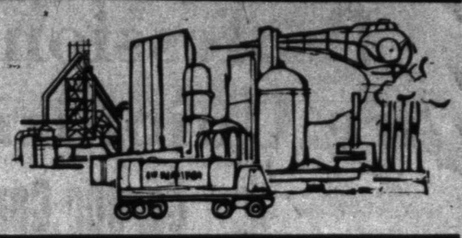

Seatgard AUTO SLIP-ON SEAT COVERS
- Instant Installation Do it yourself!
- Regal stripe design in wide choice of colors
- 100% nylon, bonded to foam
- Machine washable and dryable

CENTRAL TIRE SERVICE
1510 25th
Phone 573-3867

B.F. HEAD HEATING & AIR CONDITIONING
PAYNE
- Heating
- Air Conditioning
- Water Heaters
- Gas & Electric

Service on all Makes
CALL 573-3907

LOU'S YARN SHOP
Yarns, Needles And Knitting Supplies
3797 DALTON
OPEN 9 A.M.–5 P.M.

SAFETY EQUIPMENT
- Hard Hats
- Safety Glasses
- Dust Masts
- Ear Stoppers
- Noise Guards
- Truck Back-up Alarms

Gayle McDonald Welding Supply
1110 College Ave. 573-5329

THIS SPACE FOR SALE
$2.50 PER WEEK
Use this advertising opportunity to reach the people interested in your usiness

Personalized Cleaners For Those Who Care
-Modern Equipment
-Expert Workmen
-Free Delivery
Joe Graham Custom Care Cleaning
2417 College Ave. 573-3401

BILL'S TIRE & AUTO
Firestone & B.F. Goodrich Tires
"Customer Satisfaction Guaranteed"
2403 25th St. Phone 573-9027

SUNBEAM HAIRDRYER Model HD 39
Reg. $24.95 Now Only $17.97
SNYDER DRUGS
3609 College Ave. Phone 573-9333

LITTLE MEXICO CAFE
SPECIALIZING IN MEXICAN FOOD
STEAK and FRIED CHICKEN
1703 COLLEGE AVE. PHONE 573-2251

STATUES Painted & Sold
PICTURES HELEN WADLEIGH 573-5627
HOME DECORATIONS

Lindy Clark Farm Service Center
"METERED DELIVERY"
Butane & Propane Gas
1607 25th St. Phone 573-3516

House Of Flowers
"Flowers For Every Occasion"
2803 College Ave. 573-9600

ART SUPPLIES
Books—Hallmark Cards
Monograming On All Paper Goods
Bennett Office Supply
1819 25th Street Ph. 573-7202

Home Owned—Locally Produced—For Particular People
McBETH EGG FARMS SNYDER-SWEETWATER
GRADE A LARGE
McBETH EGG FARMS

FREE LUBRICATION
With Oil & Filter Change on Tuesday, and Thursday.
DOUBLE GOLD BOND STAMPS WEDNESDAY
FREE KEY CHAINS While Supply Lasts
LARRY'S ENCO
1401 25th St.

JACK'S DOOR REPAIR
Repairs On All Types of Doors Grage Doors (Auto. oeners) Home and Comm. Bldg. Repair
Concrete Work
Masonry Work
CALL AFTER 5:00 P.M.
573-9890 4002 Ave. U

THIS SPACE FOR SALE $2.50 PER WEEK
USE THIS ADVERTISING OPPORTUNITY TO REACH THE PEOPLE INTERESTED IN YOUR BUSINESS

ALL IN THE FAMILY—R.E. (Pat) Patterson (left) has recently been joined in the prescription department at Snyder Drug by his son, Robert, and his daughter-in-law, Maria. They are graduates of the University of Texas School of Pharmacy and practiced pharmacy six years in Houston before moving to Snyder.

Robert Pattersons Join Staff Of Snyder Drug Pharmacists

Archie Bunker hasn't got anything on Snyder Drug these days. It's "all in the family" here too. Three registered pharmacists, all in the Patterson family, are ready to serve you. R.E. (Pat) Patterson has been serving Snyder's prescription needs for 27 years. His son, Robert, and daughter-in-law, Maria, have recently moved to Snyder, and are associated with Pat and Ruby to continue this family tradition of professional service with a personal touch.

Robert graduated from Snyder High School in 1961 and Maria graduated from San Diego High School the same year. They met while attending the University of Texas Pharmacy School, and were married following their graduation. Until their recent decision to move to Snyder, they practiced pharmacy in Houston for six years.

"We are truly glad to have Robert and Maria here," Pat said. "Both of them are fine pharmacists and their energetic enthusiasm can only improve our service to our customers."

"I am happy tp be living back in Snyder again," Robert said. "It's a friendly and progressive town to live and work in. Maria and I both feel that the most important part of our work is to take care of the professional needs of the patients who come to us for their prescriptions with a personal regard and carefulness. This has always been the main concern here at Snyder Drug."

Throughout the years your prescriptions have been the most important part of our business, Patterson said, but Snyder Drug still likes to say, "The store with more of what you are looking for." You will find that your prescriptions are always filled accurately and completely. You will also find many, many gift suggestions at Snyder Drug--a fine selection of small electric appliances, a complete stock of electric shavers, pocket knives, hunting knives, compasses, binoculars, vacuum bottles and other gift items for the sportsman--the biggest selection of costume jewelry to be found in the area--fine toiletries for him or her, boutiques, pipes and smokers' needs, Kings and Pangburns fine candies, Justin leather goods, glassware, brassware and woodware for the home, ceramics, greeting cards and Christmas cards--a large selection of the newest Timex watches--truly a store with more of what you're looking for!

"We at Snyder Drug think we have the prettiest gift-wrapping in town--free, too, for our fine customers," said Patterson. "We are headquarters, too, for the Band Parents Club fruit cake sale project as we have been for years. Support the Snyder High band through this project.

"Don't forget we have free delivery--Bank Americard and Master Charge accepted, too. This year, don't buy without shopping Snyder Drug."

IDEAL GIFTS—Bennett Office Supply, 1819 Twenty-fifth Street on the northside of the downtown square, has many ideal gift selections for Christmas. Harold Bennett, owner, invites you to come in and browse around or do your Christmas shopping. If you dial 573-7202 the chances are you'll find out Bennett's has just what you need for that student son or daughter.

Bennett's Office Supply Has Big Selection Of Gift Items

Bennett Office Supply, 1819 Twenty-fifth Street on the north side of the downtown square, is an ideal place to buy your Christmas gifts.

Bennett's has a wide selection of gift items, and their prices are all reasonable. Moreover, Bennett's has prompt, efficient and courteous employes who see that you get what you want when you shop at Bennett's.

Do you have a son or daughter in high school or college? An ideal gift item for them would be a Smith-Corona portable or electric typewriter. A good typewriter makes home work a lot easier. Ask the student who has one.

Another gift item for the student that would to particularly useful during the school year is a dictionary. Or maybe you have a son or daughter who likes to keep a diary of his daily activities. Whether you want a dictionary or a diary, you can get them both at Bennett's

Of course, Bennett's always has the world-famous Hallmark Christmas cards. You can get them with your name on it. Perhaps coordinated, paper, ribbon, decorations would come in handy. You can get your gifts wrapped ready to go at Bennett's.

Other ideal gift items include Parker and Schaeffer pen and pencil sets, stationary, Victor adding machines and calculators, Hallmark party goods, cups , plates, napkins, attache cases, art supplies and frames, Russell Stover candy, Christmas candles, wallets and billfolds and office desk accessories.

Bennett's has the largest selection of everyday cards in town.

Bennett's also has a wide selection of all types of Bibles, including the Revised Standard and King James editions as well as Schofield Bibles and the Living Bible.

Whatever your choice of a Christmas gift, you can be sure that your needs will be attended to promptly and courteously at Bennett's Office Supply.

SNYDER NURSERY & GARDEN CENTER
1310 25th St. Landscape Specialists Ph. 573-6892

TIMELY FINANCE
WE HAVE A GOOD SELECTION OF USED FIREARMS
WE MAKE PAWN LOANS ON ANYTHING OF VALUE.
"We Serve to Serve Again"
1909 25th 573-9335

DAN DINO RING BOOTS
Reg. 29.95 $21.00
CARTER'S WESTERN WEAR
Northeast Corner Square

THIS SPACE FOR SALE
$2.50 PER WEEK
Use this advertising opportunity to reach the people interested in your business

For Courteous Reliable REAL ESTATE SERVICE
Call or See
Jack & Jack Realty
611 E. Hwy. Ph. 573-3452
"Member Snyder Real Estate Board"

CALL IN YOUR ORDER
No. 1 - 4301 College Ave.
PH. 573-8501
No. 2 - 108 East Highway
PH. 573-9041
DAIRY QUEEN

THIS SPACE FOR SALE
$2.50 PER WEEK
Use this advertising opportunity to reach the people interested in your business

BUILD FASTER STAR BUILDINGS
MORE ECONOMICALLY
WADLEIGH CONSTRUCTION, INC.
3405 Ave. S 573-2394

'SANITONE' DRY CLEANING
Complete Laundry Service
Pick-Up and Delivery
SNYDER LAUNDRY & DRY CLEANING
1401 26th Ph. 573-3681

PRESCRIPTIONS
Phone 573-3531
COURTEOUS PROFESSIONAL SERVICE
Since 1920
STINSON DRUG
Photo Supplies — Gifts
Sick Room Supplies — Cosmetics
Fresh Refrigerated Candy
1815 25th

HARD-TO-FIND BLOWN EGGS
Goose
Guinea
Turkey
Duck
Chicken
This'n That 4002 College

CONNIE'S DRAPERY
Complete DRAPERY SHOP
• FREE ESTIMATES
Connie Smith, Owner
Cogdell Center 573-3771

How To Get Rid Of Roaches and Ants
Spray non-toxic No-Roach for fast, quick kill of roaches and ants. Apply Brushon No-Roach for long term control. Take your choice, or better yet . . . take them both. Johnston's No-Roach.
Available at:
Furr's, Safeway and other supermarkets. Dist. by Kimbell.

Snyder Book Store 3904 COLLEGE AVE.
★ BIBLES ★ INSPIRATIONAL ★ GIFTS
★ PAPERBACKS ★ BEST SELLERS
★ WEDDING SERVICES ★ CHILDREN'S BOOKS

ENROLL NOW . . .
Phone 573-8351
2506 Ave. F
LE' CHARME HEALTH SPA, INC

McALISTER TRANSFER & STORAGE
Jeral Beard—Dial 573-6337

GENUINE Beauti Pleat
CARPET
COMMERCIAL & RESIDENTIAL
WINDOW TREATMENTS
Snyder Drapery
2610 Ave. R 573-6213

THOMAS-STANFIELD
CHRYSLER-DODGE-PLYMOUTH
HONDA
East Hiway 573 3544

EZELL-KEY FEED & SEED
"For Better Feed"
• Feeds • Seeds • Insecticides • Fertilizer
1615 26th St. Phone 573-6691