TUESDAY

THE SNYDER DAILY NEWS

VOL. 15, NO. 220 SNYDER, TEXAS, (79549) TUESDAY, JANUARY 12, 1965 TEN PAGES—PRICE 5¢

Tots Through Teens Bill Presented On Education

WASHINGTON (AP) — President Johnson sent Congress a record $1.66-billion tots-through-teens education program today, with an open invitation to private and parochial schools to take part.

The proposed program, with heavy emphasis on the children of low-income families, is the heaviest presidential artillery yet in what Johnson calls his war against poverty.

The provisions for non-public schools to share in the benefits seem certain to trigger a bitter fight on Capitol Hill.

Even before the details were laid before Congress, it was learned, the group known as "Protestants and Other Americans United for Separation of Church and State," made known its opposition.

However, it also was learned that the Roman Catholic hierarchy generally approves, and so do some officials of the National Education Association, which traditionally opposes the use of public funds for non - public schools.

An administration source was confident: "This is a good bill, and one we believe we can get through the Congress."

The comprehensive program would provide assistance to pre-school youngsters in the slums, elementary and secondary school pupils in the nation's pockets of poverty, and college scholarships and other help for worthy and needy high school graduates.

Johnson said the one-year cost in excess of $1.5 billion "is a small price to pay for developing our nation's most priceless resource."

"Poverty has many roots," the President said, "but the tap root is ignorance."

★ ★ ★

Key Points In Education Program

WASHINGTON (AP) — Here are the key points in President Johnson's education message to Congress today:

SCOPE: Pre-school programs for slum children to college scholarships for needy and worthy high school graduates; assistance to low-income school districts for elementary and secondary schools; aid to higher education including 140,000 college scholarships; grants to states for purchase of library books and textbooks; establishment of supplementary education centers and regional educational laboratories; aid to state educational agencies.

COST: $1,665,000,000 in the first year — fiscal 1966, including $150 million for the pre-school programs to be part of the antipoverty program, and $1.51 billion in new education expenditure, of which $1 billion is earmarked to help low income school districts.

AIM: To declare "a national goal of full educational opportunity" under which "every child must be encouraged to get as much education as he has the ability to take."

HIGH WIRE ACT—Trucking a convoy of 14 giraffes 450 miles across the wide open reaches of Africa has its problems too. Long necks have to be guarded from low wires. A game warden with a long pole lifter hoists phone lines out of the way to let the truckloads of animals pass. The giraffes were en route from Eastern Transvaal to a new home in Zulu Game Park recently. The trip took three days. (AP Wirephoto via cable from London)

NEW MAYOR—M. L. Broman, center, receives the congratulations of retiring mayor J. Mark McLaughlin following his taking of the oath from city secretary K. O. Pitner, right. Mayor Broman was appointed to serve until the next regular city election in April.

Harbors In Texas Are Strangely Silent

By The Associated Press

A strange quiet pervaded most Texas ports today as a strike of longshoremen brought activity at the usually bustling wharves to a virtual standstill.

Only the occasional cries of seagulls, the noises of tugs and the sound of paint being chipped broke the silence. The usual smells of sweat, smoke and fuel were strangely missing.

Pickets paraded at dock entrances.

Absence of the usual vibrant activity was costing the port cities thousands of dollars an hour. In Houston the loss of the economy was estimated at half a million dollars a day.

Dock workers walked off Sunday night after International Longshoremen Association members in New York turned down a proposed new contract.

The strike is affecting an estimated 60,000 longshoremen from Maine to Texas.

Thirteen vessels were stranded, at Houston, most of them foreign.

The few American flag ships are deserted except for watchmen walking the decks. Foreign ships were more lively. Crewmen had no homes to go to.

Skippers set crewmen to chipping and scraping rusted and scaling paint from the hulls and superstructures in preparation for new paint jobs.

"After a strike, these ships usually go out looking like they did when they were brand new," a port official said.

The only movement about the docks was among crewmen of some of the vessels, a scattered few security and maintenance personnel, an occasional tugboat passing and seagulls circling in search of food.

Normally about 2,000 longshoremen work at the vast port of Houston, the nation's third largest in tonnage handled.

Strikers were walking four-hour shifts on the picket lines.

"It's going to get rough on us pretty soon," said one longshoreman, "but it's going to hurt everybody who has anything to do with the port, too. . . I think everybody hopes it is a short one."

He said ILA locals in Houston had no strike fund for payments to members.

Commissioners Court OKs Office Expense For Hermleigh JP

The Scurry County commissioners court has approved an office expense allowance of $20 per month for the justice of the peace in Precinct 4 (Hermleigh.)

Dave Ammons, justice of the peace there, uses his home as an office, and the court took recognition of the fact that his home and furniture were actually being used for public purposes. Ammons' salary is $45 per month.

In other action in the lengthy court meeting Monday, the court authorized the advertising for bids on a concrete bridge to be built on the Block Line Road in Precinct 3. They also authorized the advertising for bids on a new truck and two pickup trucks for use in Precinct 3.

Salaries of all county employes were retained at the same level for 1965 that they were at the end of 1964.

The court also discussed a number of appointments to county boards. Vacancies on the Airport Board and the Hospital Board were discussed, but no action was taken pending discussion of the appointments with the persons involved.

Pioneer Floydadan Dies Monday Night

FLOYDADA, Tex. (AP) —E. J. Morehead, 92, a pioneer West Texas banker and land owner, died Monday night after a long illness. Services will be held here Wednesday.

He was the father of Richard M. Morehead, chief of the Austin Bureau of the Dallas News, and Lucian Morehead, prominent Plainview lawyer.

Boy Survives Fall From Golden Gate

SAN FRANCISCO (AP) — A stocky, blond high school student has survived a 236-foot fall from the Golden Gate Bridge into San Francisco Bay.

The boy, identified as Tom Tawzer, 16, of nearby Livermore, Calif., was reported recovering today at Letterman General Hospital in San Francisco from a broken collarbone and three or four broken ribs.

The Coast Guard said Tawzer was treading water when they pulled alongside him to make the rescue Monday. Doctors said they were amazed at the boy's good condition.

He is only the second person known to survive a fall from the span. Bridge authorities list 278 known deaths from suicide leaps.

Highway patrolmen, stationed at a permanent office on the toll plaza, reached the railing just as the boy bobbed to the surface of the cold, choppy waters.

Witnesses told patrolmen Tawzer climbed to the top of a bridge rail and went feet first into the bay.

"Youthful vigor was certainly a factor," said Maj. Carl W. Hughes, chief of surgical services at the Army hospital.

Council Sees Friction In New Plan

By JACK KEEVER

AUSTIN (AP) — The Texas Legislative Council has recommended two plans for congressional reapportionment which could match congressmen against each other in 1966 elections, but asked the legislature to try to avoid this situation.

"The people do properly have an interest in preserving an incumbent who has achieved a position of influence," the council's report said Monday.

Its recommendations, approved with a single dissenting vote, followed months of work by a special seven-member committee.

Seeking a plan compatible with the U.S. Supreme Court's ruling last February that a state's congressmen should be chosen on a population basis, the council's proposals would put parts of Dallas, Tarrant and Bexar counties with other counties in an effort to create districts of substantially equal population.

Both plans also would put Midland and Odessa in separate districts, and separate both those cities from El Paso County.

The council's ideas are suggestions only. Any lawmaker could introduce legislation including all or part of the two proposals.

Dean Burch Steps Down

WASHINGTON (AP) — Republican National Chairman Dean Burch will announce today he is stepping down — after a transition period, to make way for Ohio GOP Chairman Ray C. Bliss, a party source said.

The shift, with former Sen. Barry Goldwater's approval, will be announced later today in Phoenix, Ariz.

Burch, Goldwater, Bliss and former Rep. William E. Miller, the party's vice presidential nominee, gathered there for a joint news conference.

Word of the shift — designed to avert a showdown vote by the national committee on Burch's leadership — came after days of behind the scene negotiations.

M. L. Broman Is New Snyder Mayor

M. L. Broman, superintendent of the SACROC District of Standard Oil Company of Texas, was chosen as mayor of Snyder at a special meeting of the city council Monday afternoon.

Broman, who had been serving as mayor pro tem, was elected by his fellow councilmen to fill the position until the next regular city election which will be held in April. He replaces J. Mark McLaughlin who had served as mayor for the past nine months, and resigned due to his leaving the city.

McLaughlin will move to San Angelo Thursday. He will become a partner in a law firm there.

According to the city charter, the mayor's term is for two years. However, the charter also calls for an election at the next city election when a vacancy is filled by appointment.

In April the election of the mayor will be for one year only to fill the unexpired term. The 1966 election will then again be for the regular two-year term.

The council also is to appoint a citizen to serve in the place vacated by Broman. This appointment is expected to be made at the council's next regular meeting Feb. 1.

Broman, who was filling Place 3 on the council, was to have been up for re - election this year along with the Place 1 councilman, Bobby McCormick, and the Place 5 councilman, Marshall Erwin.

McCormick was chosen by the council to serve as mayor pro tem until the April election.

McLaughlin attended the meeting Monday, and expressed his gratitude to the council for their cooperation during his tenure as mayor, and complimented the council on their decision regarding his replacement.

In accepting the appointment as mayor, Broman thanked both the council and McLaughlin for their confidence in him, and pledged to continue to work for the good of the city of Snyder.

Texas Draft Quota Down In February

AUSTIN (AP)—Texas' draft quota for February is 119 men, lowest since July and 110 less than in January.

The state selective service director, Col. Morris Schwartz, said today draft boards will forward 4,590 men for army mental and physical examinations in February, 2,644 of them 18-year-olds.

The teen-agers will be examined in accordance with President Johnson's request for tests for all newly registered men who are out of school and available for service. They will not be considered for induction, Schwartz said, as draft age is generally 22.

UN Dues Crisis Is Tackled Again

By TOM HOGE

UNITED NATIONS, N.Y. (AP) — Secretary-General U Thant launched a final effort today to break the U.S.-Soviet deadlock over U.N. peace-keeping dues before the General Assembly returns to work Monday.

Delegates saw little chance of avoiding a showdown which could result in loss of assembly voting rights for the Soviet Union, France and 16 other nations. They are more than two years behind on their U.N. assessments as a result of their refusal to pay peace-keeping costs.

A U.N. spokesman said Thant has turned over to "interested parties" in the dispute a plan the 59-nation Asian-African group has submitted as a basis for solving the financial crisis which has brought the United Nations close to bankruptcy.

The plan calls for voluntary contributions to pay off the peace-keeping deficit of nearly $86 million and suspends Article 19 of the U.N. Charter. The article says any member who is two year's behind in its payments shall lose its vote in the assembly.

The Soviet Union has said it would go along with such a plan provided its contribution would not be earmarked for peace-keeping and Moscow would not be required to state in advance how much it was contributing or when.

The United States was reported still determined to invoke the voting penalty unless the Russians gave more than a vague assurance that they would pay some undisclosed amount. The American delegation was reported surprised that Thant was still trying to keep the Asian-African plan alive.

Most delegates feel a showdown is inevitable when the assembly meets Jan. 18 in view of the adamant U.S. stand and the Soviet refusal to make a solid financial commitment.

The United States agreed to a proposal by Thant to operate under a no-vote truce for the three weeks between the assembly opening Dec. 1 and the Christmas recess since that period was mostly devoted to general policy speeches.

Such a procedure would be virtually impossible after the main committees are organized if the assembly hopes to deal with any of its agenda.

The question is whether the United States can muster enough support to invoke Article 19 when the session resumes Monday.

POLL TAX SALES SLOW

With the deadline for purchase of poll taxes fast approaching, sales are lagging at the office of the tax assessor-collector.

With only 13 shopping days left for 1965 poll taxes, only 814 poll taxes and 566 exemptions had been issued at noon today.

Poll taxes or exemptions will be required for voting on any state or local issues during the coming year.

N'Eastern Cities Choked By Snow

By The Associated Press

Travel was impaired, schools and roads were closed and some Northeastern cities lay under a foot of snow in the wake of a snowstorm which struck a dozen states.

New York City was hit by 5 to 9 inches of snow and the suburbs had deeper accumulations. Most roads in the area have been cleared. Rail travel was heavy Monday as some commuters were forced to leave their autos at home.

Schools in five Maryland counties were closed from the storm which blanketed the state with up to 12 inches of snow.

A snow plan was in effect for 19 of the 23 counties and in Baltimore. Some rural roads were closed, but main highways were open.

The horse races at Bowie, Md., were held despite six inches of snow. Frozen turf at Waterford Park in Chester, W. Va., caused the day's racing program to be canceled.

About 10 inches of new snow fell in the Eastern Panhandle of West Virginia and lesser amounts elsewhere in the state. Schools in two counties were closed because of snow.

Snow also struck the Northwest and a new invasion of arctic air swept across the Plains states.

Two inches of snow hampered travel in the Salt Lake City, Utah, area. One inch whitened Craig, Colo. Fraser — in the mountains outside Denver — had 6 inches of snow in a 6-hour period.

Light snow added to the existing accumulation across the upper Great Lakes. Amounts were generally less than 1 inch, but Petoskey, a northern Michigan sports resort, got 12 inches over an 18-hour period.

Says Castro May Visit UN Session

HAVANA (AP) — Reliable sources in Havana report Cuban Prime Minister Fidel Castro is considering a visit to New York to attend the United Nations General Assembly, but has not made up his mind.

He last attended an assembly session in 1960.

Viet Mobs Voice Noisy Discontent

By MALCOLM W. BROWNE

SAIGON, South Viet Nam (AP) — Noisy antigovernment mobs roared through the central Vietnamese city of Hue again today, parading with banners in front of the U.S. consulate.

Antigovernment demonstrations also began in Da Nang, South Viet Nam's second largest city.

Reports from Hue, 400 miles north of Saigon, said some of the marchers carried banners demanding neutralization of the war-torn country.

Hue city was also in the grip of a general strike for the third day. Businesses and transportation facilities were halted. A general strike also continued at Quang Tri, farther to the north.

The demonstrations and strikes were organized by a group calling itself the "Buddhists and Students Protective Association." The agitation has centered around Hue University.

U.S. sources said about 1,500 marchers demonstrated in Hue. Neither the American consulate nor the U.S. Information Service closed their doors. In another part of the city 3,000 gathered to hear antigovernment speeches.

In Saigon, Premier Tran Van Huong denied that the United States had tried to dictate a settlement of South Viet Nam's recent government crisis.

WEATHER

SNYDER TEMPERATURES: High Monday 60 degrees; low, 26, degrees; reading at 7 a.m. today 28 degrees.

North Central Texas: Fair and warmer today, increasing cloudiness tonight and Wednesday. A little warmer tonight. Low tonight 38 to 48. High Wednesday 58 to 66.

Northeast Texas: Fair and warmer tonight. Increasing cloudiness and a little warmer Wednesday. Low tonight 36 to 44. High Wednesday 58 to 65.

Northwest Texas: Clear to partly cloudy today and Wednesday. A little warmer today and tonight. Low tonight 25 in north to 45 in Southeast. High Wednesday 54 to 66.

Coast: East to southeast winds 8 to 18 knots today and Wednesday.

South Central and Southeast Texas: Increasing cloudiness and a little warmer today and Wednesday. Low tonight 48 to 55. High Wednesday 55 to 65 in north, 65 to 70 in south.

Southwest Texas: Increasing cloudiness and a little warmer tonight and Wednesday. Low tonight 31 to 45. High Wednesday in 60s.

Dear Abby...

By ABIGAIL VAN BUREN

DEAR ABBY: I am a girl of 14. My father died before I was born. About six years ago my mother took in a man who was looking for a room to rent, only we didn't have an extra room so she let him sleep in her room. All my friends know about it, because they keep asking me who the man is, and when I say he rents a room from us, they ask how many bedrooms we have.

My biggest problem is that he is always trying to get me alone and touch me. My mother works from 3 P.M. until midnight and I walk the streets so I won't have to stay alone in the house with him. I know I shouldn't be walking the streets alone at night, but I don't want to hurt my mother's feelings by telling her why I'm afraid to stay at home. What should i do?

CAN'T SIGN MY NAME

DEAR CAN'T: Tell your mother ALL about the man's behavior immediately! And if she doesn't get rid of him at once, call the POLICE DEPARTMENT and tell them exactly what you have told me. I urge you to follow this advice now.

• • •

DEAR ABBY: Your advice to widows who wonder what to do about their wedding and engagement rings was a revelation to me. You said, "Widows who would like to start dating again and eventually to remarry should leave their wedding rings at home and wear their engagement rings on their right hands."

My husband died two years ago and recently I started dating. But I felt guilty every time I went out with another man. It was as though I were betraying my deceased husband by wearing his rings with another man. After reading that piece in your column, I put my wedding ring in the drawer and placed my lovely diamond engagement ring on my right hand. I broke into tears, but I realized for the FIRST TIME that I am no longer a married woman, and should not feel guilty. Thank you, Abby.

L. S.

• • •

DEAR ABBY: I disagree with you, Abby. I think a woman who has lost her husband and who has children should wear her wedding ring at all times.

My father died four years ago (I was 12) and a year later my mother took off her rings. When I saw her bare fingers I asked her please to put her rings back on and to keep them on. I pointed out that although she no longer had a husband, she had a son, and I didn't want people to think I was illegitimate. I would appreciate seeing a retraction in your column.

A WIDOW'S SON

DEAR SON: No reasonable person would assume that because a woman wears no wedding ring, her children are illegitimate. Nor would I worry about the oddball who might think so.

• • •

DEAR ABBY: Just read your reply to the young woman with braces on her teeth who is getting married and wanted to know if your thought she should have her dentist take her braces off for the wedding. (Her dentist said he would do it, but he would have to put them back on again immmediately afterwards.)

I completely disagree with you. I wore braces for years and it is sheer misery to have them taken off, and even worse to have them put back on again. She will probably have a sore mouth for her wedding, unless her braces are removed several weeks before the event. Then there is always the chance of having her teeth go crooked again and she will only have to wear braces longer.

That girl should be glad she's getting her teeth straightened and as long as her fiance doesn't mind, she should let well enough alone.

ONE WHO KNOWS

• • •

Problems? Write to ABBY, Box 69700, Los Angeles, Calif. For a personal reply, enclose a stamped, self - addressed envelope.

• • •

Hate to write letters? Send one dollar to Abby, Box 69700, Los Angeles, Calif., for Abby's booklet, "HOW TO WRITE LETTERS FOR ALL OCCASIONS."

More Called To Tell Of Gambling

HOUSTON (AP)—Names of 14 more Houston residents have been added to the growing list of witnesses summoned by the government to testify in a $10 million illegal gambling case.

Subpoenaes returned to the federal district clerk's office Monday asked the new group —as they did 25 previously served—to appear in court at Corpus Christi Feb. 8.

Awaiting trial are Joseph Lucia and seven others charged with running bookmaking operations in which a number of wealthy Houstonians allegedly placed bets.

Lucia was indicted for conspiring to evade the 10 per cent excise tax on wagers amounting to $9.8 million and failing to obtain a federal wagering stamp.

Those called in the latest subpoenaes include Patrick Brady, president of Bradco Oil & Gas Co.; William Wheless, oil and real estate man; T. W. Hibbert, an associate of R. E. Hibbert & Sons, oil operators; Paul Berlin, disc jockey for Radio Station KNUZ; Morrow Cummings, insurance executive; Thomas Taylor, geologist, and Marion Askin, comptroller, of the Frank B. Waters Oil & Gas Co.; Michael Guarino Jr., real estate operator; Grover Geiselman Jr., oil operator; Edwin Adams, lawyer; Norman Bock, oil operator; Walter Clemons, lawyer, and Robert Hase, manager of the Sir Roberts Club.

Lucky Girl Has Valuables Returned

ST. LOUIS, Mo. (AP) — A little bit of luck was riding with Carlota Busch Flanigan, daughter of August A. Busch Jr., president of the Anheuser-Busch brewery and owner of the St. Louis Cardinals.

She lost jewelry worth about $11,920 at a parking lot at the St. Louis airport. It was returned Monday by a man who found a leather case containing the jewels.

Candidate Wants Barry's Backing

By WALTER R. MEARS

WASHINGTON (AP) — Ray Bliss of Ohio has declared he would accept the GOP party chairmanship only if Barry Goldwater asked him to and gave him full support.

Bliss' statement came as party leaders maneuvered over a tentative plan that would have Chairman Dean Burch resign — probably early this spring — to make way for the Ohio State GOP chairman.

Goldwater, the party's defeated presidential nominee, was in Phoenix and wasn't commenting. He picked Burch for the job last summer and has given him solid backing.

Burch wasn't talking, either.

But his official spokesmen said the 37-year-old chairman still vows that he will have the post after the National Committee meets in Chicago Jan. 22 and 23.

Terms of a settlement reportedly drafted by Midwestern Republicans who want Burch replaced would let him do just that — with an agreement to step down later. It was unclear whether that formula would have him announce the resignation before the Chicago meeting.

One Republican said the deadline probably would be April 1.

William E. Miller, who was Goldwater's vice-presidential running mate, was said to have recommended that Goldwater seek a settlement that would avert a showdown vote.

Some Republicans fear a head-on collision would split the party, lopping off conservative followers of Goldwater if Burch were forced out.

Both Burch and Goldwater have said a vote to oust the chairman would be interpreted by them as a slap aimed at Goldwater.

In a statement released to newsmen Monday night in Columbus, Ohio, Bliss said:

"Because of the fact that my name has been so frequently mentioned in speculation concerning the chairmanship of the Republican National Committee, I feel it is imperative to express my views on this matter.

"First, I must make it clear that I am strongly hopeful the National Committee and Republican party will not go through a purging or bloodletting over this issue. I for one am determined to take no part whatsoever in any such action.

"I would not accept the chairmanship under any circumstances until such time as an actual vacancy occurred and I were asked to do so by Sen. Goldwater and had his full support. For the good of our party I am sincerely hopeful there will be no disastrous, intraparty struggle in Chicago."

Bliss gave Goldwater some support in last year's presidential campaign and joined him on a whistle-stop train trip through Ohio. President Johnson carried Ohio by the largest margin of any presidential candidate in history.

Some Goldwater allies were reported to be urging that the Burch forces fight to the finish, spurning any settlement that would call for a resignation.

Miss Churchill Won't Confirm Rumors

ROME (AP) — Actress Sarah Churchill, 50, daughter of Sir Winston Churchill, refused Sunday to confirm a report that she will soon marry an American artist and entertainer, Lobo Nocho, 44.

The two have been frequent companions around Rome since last summer.

Banquet For Scouters Set

The 42nd annual Council Banquet of Buffalo Trails Council, Boy Scouts of America is set for Jan. 19 at 7 p.m. The Banquet is to be at the Lee High School Cafeteria, 3500 Neely, in Midland.

Annual Council business meeting will be at 5:30, preceding the banquet. All council members including institutional representatives are urged to be present for the business meeting.

H. W. Lewman, regional executive of region 9, will be speaker at the banquet. A full banquet program is planned, and all scouters and their ladies are invited and urged to attend.

Banquet tickets at $2 per plate may be secured from Harold Lacik, district chairman; Wayne Pitner, First Methodist Church; or Larry Smith, district Scout executive.

Judge Almost Like Member Of Family

LOS ANGELES (AP) — Mr. and Mrs. John Schaefer were wed in 1940 in New York.

Things didn't work out.

They were divorced in Los Angeles in 1948. Superior Court Judge George Dockweiler granted Irene Schaefer the decree on grounds of cruelty.

Then things worked out.

The Schaefers remarried in 1951. They chose Judge Dockweiler to perform the ceremony.

Again things didn't work out.

Mrs. Schaefer, 46, divorced Schaefer, 47, once more Monday, charging cruelty.

Who granted the decree? Judge Dockweiler.

Ancient Egyptians with a thirst for knowledge washed their ink - inscribed papyrus texts with beer, than drank it.

Britain's Fleet Guards Malaysia

SINGAPORE, Malaysia (AP) —Britain's biggest fleet now is protecting Malaysia from Indonesian attack.

The aircraft carrier Eagle, Britain's most formidable warship, arrived Monday to join the Far East fleet of more than 70 ships. It includes the carrier Victorious, the commando ship Bulwark, guided missile destroyers and frigates.

Defense preparations were being rushed ashore. The current goal was about 9,000 troops in North Borneo, where Indonesia shares a 900-mile jungle border with Malaysia. They include 500 hard-fighting Nepalese Gurkhas being flown from Hong Kong, beginning Wednesday.

Helicopters were to shuttle half the Gurkha battalion to the border as soon as it arrives in Borneo.

The main Indonesian thrust was expected on Borneo, where intelligence sources reported a heavy buildup along the border.

The fleet serves as a safeguard against a major invasion of Singapore or the Malaysian mainland.

Indonesia's President Sukarno has vowed to crush Malaysia, contending that the federation is a British scheme to keep a colonialist hold on the area.

CANYON DRIVE-IN
Ph. HI 3-7212 S. S. Hwy.
1ST. FEATURE
"INVITATION TO A GUN FIGHTER"
With Yul Brynner
2ND. FEATURE
"LILIES OF THE FIELD"
With Sidney Poitier

TODAY'S MARKETS

FORT WORTH (AP) — Cattle 1,200; calves 400; good steers 20.25; good heifers 18.50; utility cows 12.00-13.50; good calves 18.50-19.00; good and choice feeder steers 18.50-21.00; choice steer calves 20.00-22.00; good and choice heifer calves 16.50-18.00; good and choice stock cows 12.00-15.00.

Hogs 300; fair 16.00-16.50.

Sheep 300; good and choice wooled lambs 20.50, choice shorn lambs 21.00, good and choice 18.00-20.50.

CHICAGO (AP) — Butter and eggs unchanged.

NEW YORK (AP)—Cotton was on a bid basis at noon today: March 31.80, May 31.95, July 31.70.

STOCK AVERAGES
Compiled by The Associated Press

	Indust	Rails	Util	60 Stocks
Previous day	471.1	171.1	168.5	327.5
Week ago	466.3	169.6	167.4	324.4
Month ago	457.6	168.6	166.2	320.0
Year ago	410.8	153.8	158.8	289.6
1964-65 high	475.8	189.6	168.6	332.6

Pleas Are Heard In County Court

Woodrow Wilson Davis of Snyder entered a plea of not guilty Monday afternoon in county court on a charge of illegal transportation of alcohol in a dry area.

The case had been filed by the sheriff's department and an agent of the Liquor Control Board. Bond in the case was set at $500.

In county court this morning J. M. Hunter of Snyder pleaded guilty to a worthless check and theft charge. Hunter was fined $25 plus costs of $26.35 and was sentenced to two days in jail.

The check in question had been given to the Sweet Shop.

THE SNYDER DAILY NEWS

Published Sunday morning and each evening except Saturday by the Feather Printing and Publishing Co., Inc., at Snyder, Texas, 79549.

Entered as second-class matter at the Post office at Snyder, Texas.

SUBSCRIPTION RATES: By carrier in Snyder 35 cents per week, $1.50 per month. By mail in Scurry and adjoining Counties, one year $9.75, Balance of Texas, one year $12.50. All other States $15.00.

MEMBER OF THE ASSOCIATED PRESS

The Associated Press is exclusively entitled to use for republication all news dispatches in this newspaper and local news published herein. All rights reserved for republication of special dispatches.

Great new taste: pipe tobacco in a filter cigarette!

You get pleasing aroma—and a great new taste! The secret? This filter cigarette is packed with America's best-tasting pipe tobacco—famous Half and Half! Smoke new Half and Half Filter Cigarettes.

Product of The American Tobacco Company © 1965

VISIT CASH FOOD FOR GREATER SAVINGS!

EGGS Grade A Medium, Doz. 3 for $1.00

White Swan Peaches No. 2½ Can 4 for 89c
Salmon Del Monte, Pink, No. 1 Tall Can 59c
MEAL Gladiola 5 Lb. Bag 33c
Campbell's Soup Assorted Cans 6 for 1.00
FLOUR Gladiola 5 Lb. Bag 49c
PIZZA PIES Each 79c

FREE! 5-LB. BAG SUGAR With Purchase Of Eight Light Bulbs At Regular Price!

CHOICE MEATS!
Center Cut Pork Chops Lb. 49c
End Cut Pork Chops Lb. 39c
Gooch's Beef Cutlets Lb. 59c
Pace Skinless Wieners 3 Lb. Pkg. 98c
100% Beef, Market Made CHILI Lb. 49c

Enchilada DINNERS Each 39c
Fresh Donuts And Cinnamon Rolls Doz. 39c

PRODUCE
Cabbage Fresh, Green, Lb. 5c
Tomatoes Fresh Lb. 15c
Oranges Calif., Navel Lb. 15c
Green Onions Bunch 5c

• BUCCANEER STAMPS Double On Wed. With 2.50 Purchase Or More!
CASH FOOD
Open 7 A.M.-8:30 P.M. — Open Sundays
• Picnic Supplies • Crushed Ice • Hot Bar-B-Q

Prices Good Wed., Thurs., Fri. OPEN NIGHTS 'TIL 9 P.M.
Munden discount center
Big Spring Hwy. 9 A.M. — 9 P.M.

SEAT BELTS
Metal To Metal, Asst. Colors, 6,000 Pound Strength, 6.95 Retail 1.97

Toilet Seat
3.95 Retail
Enamel, Asst. Colors Seamless 1.97

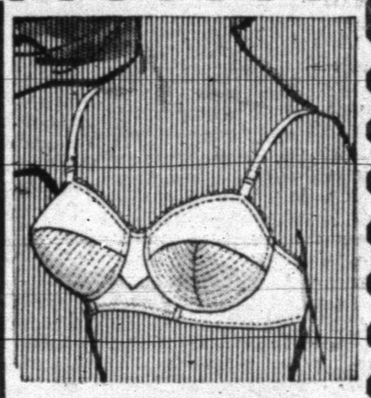

LADIES BRA
No. 701 32A - 40C Retail 1.98 Padded Or Unpadded 94c
SHOP MUNDEN

Heavy Duty BRAKE FLUID
95c Value SAE 12 Ounces 23c

America's No.1 Stainless Steel Blade — SCHICK
Stainless Double Edge 5's 79c Retail 51c

BUFFERIN 100 Tablets 1.29 Retail
Munden's Special 79c

YOU SAVE! EVERYDAY AT MUNDEN'S

KLEENEX Juniors 9c
1.19 Retail, Nasal Spray Super Anahist 67c

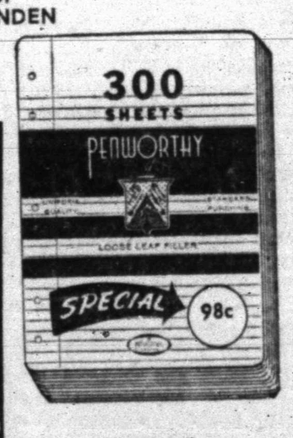

300 Sheets NOTEBOOK PAPER
2-Hole 98c Value 33c

BRUSH ROLLERS
1.00 Retail
3 for $1.00

Giant New Deodorant TALCUM POWDER 59c Size 35c

Fluvanna News

BY MRS. J. R. JONES

Mr. and Mrs. Fred Shaffer, Daryl, Joe Don, Brent and Bodie visited recently with Mr. and Mrs. H. B. Sprott of Tuscola.

Mrs. Russell Jones of Seminole, Mr. and Mrs. E. H. McCarter of Amarillo and Mrs. Otis Parchment of New York City, N. Y., visited several days last week with Mr. and Mrs. Wallace Jones.

Recent visitors in the home of Mr. and Mrs. T. J. Rea were Mrs. Olive McKnight, Mr. and Mrs. Jack Moran, Collene and Shelda of Richardson, Mr. and Mrs. Robert Green of Hermleigh, Mrs. Elizabeth Rea and Delbert of Canyon, and Hart Rea of Delmonta, Calif.

Lt. and Mrs. David Kelley of Fort Gordon, Georgia, are guests in the home of his sister, Mr. and Mrs. Bill Jones and children this week. Lt. Kelley is enroute to Japan for three years of active duty.

Mr. and Mrs. Jerry Reeder, Trucilla and Shanna of Odessa visited his parents, Mr. and Mrs. Clay Reeder on New Years.

Robert and Mert Jones attended the funeral of Pete Clanton of Plainview last Monday. Mr. Clanton was a cousin of the Jones men.

Mr. and Mrs. Dug Hamilton and children of Midland visited Mr. and Mrs. Alfred Browning, Sunday afternoon.

Mrs. Cora Patterson and Mrs. Virgie Harris of Snyder visited Mrs. Harris' mother, Mrs. Geo. Hanback who is confined to the Root Memorial Hospital in Colorado City with a broken leg.

Mr. and Mrs. Sif Fulford of Bowling Green, Fla. visited Sunday with his brother, Mr. and Mrs. Ray Fulford.

Mrs. Carlton Daughtery honored the college students and their guests and the high school students with a New Years eve party in her home on Thursday night.

Mr. and Mrs. A. D. Kinder and children of Slaton spent New Years with her sisters, the James and Bill Stansell families.

Mr. and Mrs. Robert Jones visited Mr. and Mrs. Bobby Warren, Bobby Dean and Nelda Jo of Tye and Mr. and Mrs. Royce Summers and Ricky Don of Abilene during the New Years holidays.

Mrs. Ray Fulford, Mrs. Victor Fulford and children of Lubbock and Mrs. Carl Keller of Snyder visited Mrs. Bobby Smith of Rotan Saturday.

Recent visiors in the home of Mr. and Mrs. Dean Ball, Dennis and Zenda were Mr. and Mrs. W. O. Crosson and children of Artesia, N. M., Mr. and Mrs. D. M. Mathis and children of Grants, N. M., Mr. and Mrs. Geo. Morton of Snyder, Benning, Ga.

Mr. and Mrs. Jack Hunnicutt took their granddaughter, Jan Hunnicutt to her home in San Angelo last weekend, spending the weekend with their son, Mr. and Mrs. Preston Hunnicutt.

Jimmy Aron of Colorado City visited his grandparents, Mr. and Mrs. Pat Jones reeently.

Mrs. W. F. Mathis returned home Tuesday after visiting her daughter, Mr. and Mrs. Bill Hurley and Tom of San Antonio for several days.

Mrs. Lora Lady and Anita of Colorado City visited her sister, Mr. and Mrs. J. R. Jones Sunday.

Mrs. Inez Brown of Snyder visited Mr. and Mrs. J. M. Hunnicutt Sunday afternoon.

Mr. and Mrs. Dean Ball and Zenda visited his sister, Mr. and Mrs. R. L. Trott and children in Odessa recently.

On Jan. 2, at 7 a.m. the men of the Church of Christ met at the community center for a fellowship breakfast. Guest speaker for the occasion was Donald Earl Browning, minister of the East Side Church of Christ, Snyder. Thirty - two men were present.

Quite a bit of stirring around has been going on in the community the past week with several going and entering stock in the livestock show in Odessa and the young farmers of the community attending the young farmers convention in Dallas, with grandmothers of the community baby - sitting with youngsters.

Those visiting the first of the week with their parents and grandparents and other relatives were Mrs. Caryle Russell of Portales, N. M. and Mrs. Sue Mixon and girls of Clovis, N M.

Bro. and Mrs. Thomas Hall, Tommy Bobby and Linda visited New Years day in Abilene with the Clarence Krimpin and Rasco Vinson families.

Recent visitors in the home of Mr. and Mrs. Alford Browning were Mr. and Mrs. Bob Thin and chidren, Mr. and Mrs. Frank McDonald, Mr. and Mrs. Loyd Grimes and children of Fort Worth, Mr. and Mrs. E. C. Hartness and children of Marlow, Okla. and Mr. and Mrs. Curtis King and children of Possum Kingdom.

Mrs. Wallace Jones had the misfortune of falling Tuesday night and breaking her hip. She is confined to Methodist Hospital in Lubbock.

The Quilting Club met Thursday for the first time this year with 17 women present. Mrs. Albert Miller was a guest.

Mrs. Ola Stavely returned home Thursday night after visiting in Dallas for several weeks with her daughter, Mrs. Max Greenhaw and family.

Mr. and Mrs. J. W. Love of Snyder attended church Sunday at the Fluvanna Baptist Church and had dinner with Mr. and Mrs. Mert Jones.

WOMEN'S CALENDAR

TUESDAY

Scurry County Registered Nurses Club, 7:30 p.m. at Scurry County Health Unit. Hostesses, Opal Robinson, Mary Smith, Maurice Smith and Elaine Crawley.

Beauticians Unit No. 77 meets at 7 p.m. at 66 Cafe for installation of officers.

Snyder Toperettes meets at 7 p.m. in Stanfield cafeteria.

Jaycee - ettes meet at 7:30 p.m. at 3731 Avenue U. Mrs. Bill Dryden hostess.

Daughters of the Nile meets at Phillips 66 Cafe for lunch and business.

WEDNESDAY

WSCS meets at 9:30 a.m. in church parlor. Mrs. R. L. Gray, leader.

THURSDAY

Snyder Palette Club, 2:30 p.m. at Martha Ann Woman's Club. Charlotte Etgen, hostess.

Musical Coterie meets at 8 p.m. at Martha Ann Woman's Club. Mrs. Lloyd Arnold and Mrs. R. L. Gray, hostesses.

Snyder Garden Club workshop and luncheon at Martha Ann Woman's Club. 9:30 a.m. Election of officers. Hostesss, Mrs. Gene Best and Mrs. Frank Wilson.

Snyder Duplicate Club, 1:30 p.m. at Sallie's Cafeteria. Masterpoint day. Open.

Snyder Twilight Garden Club meets at 7:30 p.m. at Snyder Savings and Loan community room. Mrs. Bob Dupree, hostess.

FRIDAY

Duplicate Bridge at Country Club. 9:30 a.m. Open. Masterpoint day.

Cosmorama Study Club meets at Martha Ann Woman's Club. Hostesses, Jo Park, Nonnie Ward, Pat Cloud and Durelle Gorman.

El Feliz Club meets at 2 p.m. at 3211 Avenue U. Mrs. A. C. Martin, hostess.

SUNDAY

Epsilon Sigma Alpha District 8 meeting at Country Club. Registration starts at 11 a.m.

Buffet luncheon at Martha Ann Woman's Club for members and their guests. Reservations by 9 a.m.

School Menu

WEDNESDAY

Fried Liver w-Onions
Buttered Spinach
Creamed Potatoes
Date Nut Cake
Hot Rolls & Butter
Milk

THURSDAY

Turkey and Dressing w-Gravy
English Peas
Hot Rolls & Butter
Cranberry Salad
Pumpkin Pie
Milk

FRIDAY

Cheese Sandwiches
Vegetable Soup
Crackers
Pickle Slices
Oranges

Miss Farmer, Mr. Marcum Marriage Announced

DUNN (Spl.) — Mr. and Mrs. Whit Farmer of Ira, Star Route, announce the marriage of their daughter, Miss Lena Faye, to Mr. Jim Marcum.

Rev. Tanner performed the double ring ceremony in the First Baptist parsonage in Farmington, New Mexico, on Dec. 30, 1964.

Mrs. Billy Don Farmer, sister-in-law of the bride was matron of honor. Mr. Wayne McKinley was best man.

A reception was held at Glenn Clift Lodge following the ceremony.

Mrs. Marcum is a graduate of Ira High School and presently employed at Farmington National Bank. Mr. Marcum is employed as a barber.

The couple are at home in Farmington, N. M., following a trip to Albuquerque, N. M.

WSCS To Start New Mission Study

Mrs. R. L. Gray and Mrs. Bill Sikes will be leader for the study "The Church's Mission Among New Nations" which will begin for the Women's Society of Christian Service of First Methodist Church on Wednesday in the church parlor.

The study book "The Nation and the Kingdom" is by Charles W. Forman who was a missionary to India for the United Presbyterian Church. He has traveled in most of the new nations of the world and both his training and experience qualify him to write on the subject of the church's mission in these new nations.

Any woman wanting to become more informed about the church's mission is invited to attend.

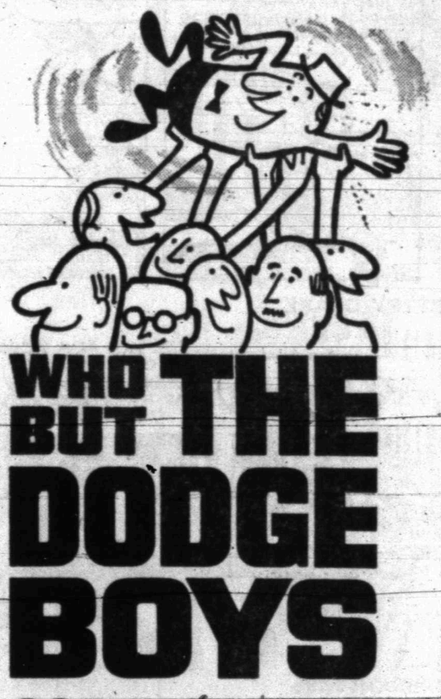

WHO BUT THE DODGE BOYS can move you UP without moving you out of the low price field?

DART

	Wheelbase	Length
DART	111"	196.4"
Chevy II	110"	182.9"
Falcon	109.5"	181.6"

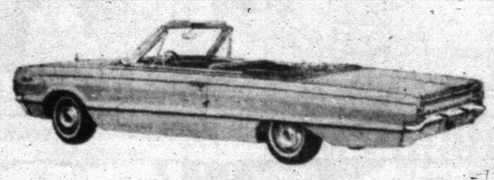

CORONET

	Length	Power
CORONET	204.3"	145 hp(6 cyl.)
Chevelle	196.9"	120 hp(6 cyl.)
Fairlane	198.8"	120 hp(6 cyl.)

POLARA

	Wheelbase	Power
POLARA	121"	270 hp (V8)
Impala	119"	195 hp (V8)
Galaxie 500	119"	200 hp (V8)

See the new Dodges-comin' on BIG in '65

WELLBORN MOTOR CO.
South Big Spring Highway Snyder, Texas

The Deffebach Agency
2606 Ave. R Phone HI 3-5611

INSURE WHAT YOU HAVE

FOOD IS A BARGAIN
SAVE MORE AT RAINBOW

OLEO Shurfine 2 LBS 39c
FLOUR Shurfine 5 LBS 39c
Shurfine Meal 5 LBS 29c
Salad Dressing Morton's Quart 39c

COCA COLA Or Dr. Pepper, 12 Bottle Cartn, Plus Depsit 63c
SALMON Dixie Bell 303 Can 49c
BLEACH Energy ½ Gal. 29c
SUGAR With $7.50 Purchase Or More 5 LBS 39c

PICKLES Sour Or Dill Quart 29c
TEA Morton's 8 Oz. 55c
SALT Shurfine 26 Oz. 2 Boxes 19c
SEGO All Flavors 2 for 57c
TOMATO JUICE Hunt's 46 Oz. 29c
CRACKERS Shurfresh Lb. 23c
TISSUE Bathroom 10 Rolls 69c
Instant Coffee Maxwell House In Glass Coffee Maker, 10 Oz. 189
Macaroni Dinner Kraft 19c
JELLO 3 Pkgs. 29c
RICE Comet 2 Lbs. 49c
COFFEE Shurfine, Lb. 69c

Free 12K-Gold Dinnerware With Each $7.00 Purchase This Week Lunch Plate

FROZEN FOODS
Shurfine Orange Juice 12 Oz. 49c
Morton's CREAM PIES 29c
Patio Enchilada DINNERS 49c

FRUITS & VEGETABLES
Green ONIONS Bunch 5c
Texas ORANGES Lb. 12c

Look! We Are Selling Sea Foods!
• Red Snapper • Flounder • Gou
• Golden Croaker
• Jumbo Shrimp — Extra Large
Also Fresh Water Catfish

U.S.D.A. Steer Beef Sirloin Steak Lb. 89c
Buy Your Thick Steaks Where You Get Quality
Pork Chops First Cut Lb. 39c
U.S.D.A. Choice Steer Beef Club Steak Lb. 69c
Fresh Meaty BACKBONE Lb. 39c
Gooch's, Sliced Free Hams Shank Cut Lb. 45c Butt Cut Lb. 49c
Small Lean Sides, Fresh Pork Ribs Lb. 49c
Choice, Boneless Rump Roast Lb. 79c
Pork SAUSAGE 3 Lb. Bag $1.00

FOR YOUR LOCKER!
You Get Sirloin And T-Bone, 40 To 50 Lb. BEEF LOINS Lb. 79c
Cut, Wrapped And Quick Frozen
Steer, White Face And Augus BEEF SIDES Lb. 47c
CHOICE HEIFERS Lb. 45c
Strictly Choice, 150 To 180 Lb. CALF SIDES Lb. 45c
Steer HINDQUARTERS Lb. 57c
HEIFERS Lb. 55c
CALF HINDS Lb. 52c
Gold Crisp Or Dine Rite Sliced BACON 2 Lbs. 89c
Lots Of Good Bacon In These, Gooch's Bacon Ends 5-Lb. Box $1.00
Ground Meat 3 Lbs. $1.00
Ham Hocks 4 Lbs. $1.00
Sliced BOLOGNA 3 Lbs. $1.00

WE GIVE BUCCANEER STAMPS Double On Wed. With Purchase of 2.50 or More

RAINBOW MARKET
1614 25th. Store Hours 7 a.m. to 10 p.m. — 7 Days A Week Phone HI 3-3802

AND WE'RE STILL WONDERING!

GOPs Propose Brain Trust To Re-Unite Their Party

By JAMES MARLOW
Associated Press News Analyst

WASHINGTON (AP) — Republicans are like a family searching for what's left of its valuables after an explosion although the explosion of the 1964 election was only their most recent disaster.

They have reached that point in American history where the voters treat them as a kind of secondary group, handy to have around but to be called upon or listened to seldom.

And the family is scattered, as the election showed when Republicans were divided into Goldwaterites, anti-Goldwaterites and half-hearted Goldwaterites.

Now, in an effort to build a single shelter comfortable for all the uncles, cousins and aunts, two Republican congressional leaders, Sen. Everett M. Dirksen of Illinois and Rep. Gerald R. Ford of Michigan, propose:

A brain trust of the party's 5 presidential candidates still alive, 11 Senate and House leaders, 5 representatives of the Governors' Association, and the chairman of the National Committee.

What they're seeking, although they don't put it this way exactly, is a sense of direction which could provide a rallying point for themselves and their party.

It has become a never-ending search, going back over more than a generation, and they have paid a heavy penalty for not having found it.

The outcome of the last election, in which Republicans not only did not win the presidency but suffered big losses in Congress, was not a surprise. It was just an exaggerated repetition which illustrated their dwindling condition.

The evidence is in how the voters treated them over the past 32 years while entrusting the country to the Democrats most of that time.

Since 1932 the Republicans have been given control of Congress only twice — for a total of four years — and the presidency twice for a total of eight.

But it was Dwight D. Eisenhower who won the presidency those two times and his victories were a triumph for him personally, not for the party.

He carried the party with him to control of Congress when he won his first term in 1952. That was the last time the voters showed such confidence in them for the Democrats won back control in 1954 and have retained it in every election since, including the years of Eisenhower's second term.

This should have been enough to convince any party it was out of tune with the people's thinking but the proof, which shouldn't have been necessary, became overwhelming in President Johnson's defeat of Sen. Barry Goldwater by the greatest plurality in history.

Yet, even that may not be enough to glue Republicans into some kind of unity in philosophy or action or agreement.

Dirksen said the brain trust, called the Republican coordinating committee before it is actually created, is designed "to achieve a broad consensus on vital objectives for our country and our party."

This is Dirksen's euphemism for sense of direction.

But in the next breath he made clear that House and Senate Republicans will write party policy. What's left then for the coordinating committee to coordinate if Republican congressional leaders will do as they please?

It could amount to no more than making those Republican presidential candidates — Alfred M. Landon, Thomas E. Dewey, Eisenhower, Richard M. Nixon and Goldwater — feel good to know they were remembered at all.

Now It's The Season For Crutches

By JOHN CUNNIFF

NEW YORK (AP) — Once again we are in the middle of the ski season, the season when those who should have known better lurch around on crutches and plaster casts looking for spring.

In practically every Northern city — and some in the South — you can see the ski casualties this month. You can spot them because they have no more form on crutches than they had on skis.

They look pained but they try to look gallant. They lose their hats. They slip off curbs. They stop every 50 feet to examine their callouses.

They do dumb things. I know. I broke my ankle.

The next day I leaned on crutches outside my front door, and pushed off, thinking this was the way to the ground, and in a way it was.

I soared into a great arc, with my overcoat flying behind me. I could see right in the second-floor window across the street.

At the top of the arc I dropped the crutches and sailed alone, like a nose cone, but just for a second. Then I fell to earth like a shot duck, splashing into the ice and water with a jolt that almost turned my teeth to dust.

All my bones felt broken.

As the winter days grew longer the plaster cast got soggy and dirty. It sank into flooded potholes in the street. Cabs splashed it. People bumped it. Poodles growled at it.

At night it often fell out of bed with a thud that provoked the tenants downstairs into a tirade against "the nut upstairs," and then one night it fell on the alarm clock on the floor next to the bed.

Told that I broke my ankle in Vermont but had it set in Massachusetts and treated in New York, the insurance people in Chicago bundled the file to Tennessee, where I had worked a year earlier. I almost gave up then, but Tennessee Blue Cross paid.

I was near the bottom of the hill. It was peaceful in the snowy dusk. Grandma Moses could have set up her easel there.

Then the mural lurched. The sky flipped, turned purple and spewed silver stars. There was an organ burst, a great crescendo, and it was all over.

I made it down, painfully, was driven back to New York and had it set at Holyoke, Mass., on the way.

It was the next day, new to crutches, that I almost sailed through the living room window of the lady on the second floor across the street.

If you find yourself in somewhat the same position now, some of the worst is before you.

In the long-awaited spring the doctor cuts the cast with a buzz saw, something like the kind that fells oak trees. It may leave a faint saw mark — in my case an accident, the doctor said.

My leg now felt sturdy as an oak, waiting for winter, waiting for snow.

Surfers compare their feeling of exhilaration with mountain climbing — with one big difference. In surfing, the mountains chase you.

Junior Editors Quiz on INDIANS

QUESTION: Why did Indian women tie their children on boards?

• • •

ANSWER: It sounds cruel to think of strapping a tiny baby on a flat board; but the old-time Indian mother did not think of it that way. Indians were extremely fond of their children, and the average Indian mother did all for her children she possible could. We must remember that an Indian woman did most of the work around the teepee or camp while the men were off hunting. Women built huts, raised the teepee, made baskets; tanned hides, did all the cooking and many other things as well. Since she needed two hands for many of her tasks, the baby had to be kept warm and safe from animals. She had to be able to carry her child without damaging his tender body. So she would take a flat board or wickerwork frame and cover it with soft bark or grass, then arrange some kind of protection on top for the baby's head and eyes. Fastened in this cradle, the baby was safe. The mother could lean the board against a tree and keep an eye on junior and work at the same time. If a move had to be made to new hunting grounds, the mother would hoist the cradleboard on to her back and off they'd go.

• • •

FOR YOU TO DO: Color the picture with all the bright Indian-type colors you can think of. 1-12

(Charlene Cogswell of Muskegon, Mich., wins today's combined prize of Compton's Illustrated Science Dictionary plus $10 cash for this question. Mail yours on a postcard to Junior Editors in care of this newspaper and you may win the weekly grand prize of Compton's Pictured Encyclopedia.)

CROSSWORD PUZZLE

ACROSS
1. Anthropoid
4. Half-boot
7. Supplicate
11. Noah's second son
12. Danish money
13. Roof edge
14. Eng. bullfinch
15. Urchin
16. Fret
17. About
19. Fender bump
21. Unwavering
23. Negative
24. Revolver
27. Proof
30. Before long
31. Little Fr.
32. Skins
34. Beret
35. Exists
36. Dregs
37. Book of the Bible
39. Syllable of hesitation
40. Press
43. Young boy
45. Amazement
48. Idiot
49. Augment
50. Fr. shooting match
51. Probabilities
52. Baste
53. Breakfast food

DOWN
1. Sunken fence
2. Companion
3. Store
4. Kettle
5. Jack-in-the-pulpit
6. Flow of rhythm
7. Nuisance
8. Deserter
9. Prayer bead
10. Coniferous tree
18. Nourished
20. Christmas
21. Anc. Irish clan
22. Layer of the iris
24. Originate
25. Implore
26. Cape
28. Heroic
29. Cuddles
33. Fr. island
37. Formic acid producers
38. Behalf
40. Esperanto
41. Length measure
42. Aged
44. Light moisture
46. Peruke
47. Work unit

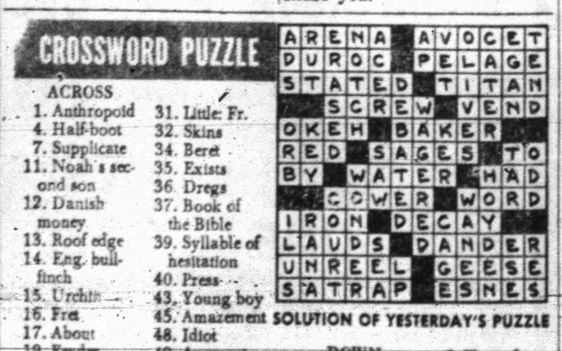

SOLUTION OF YESTERDAY'S PUZZLE

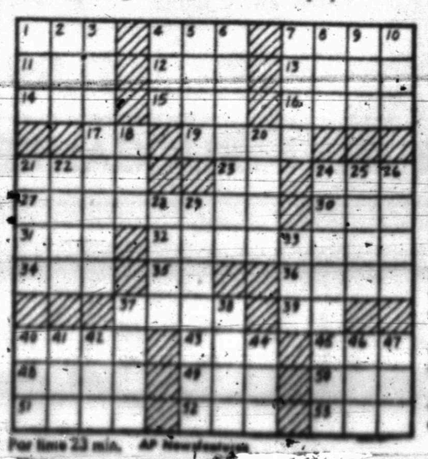

Par time 23 min. AP Newsfeatures

MARY WORTH

REX MORGAN

JOE PALOOKA

DIXIE DUGAN

KERRY DRAKE

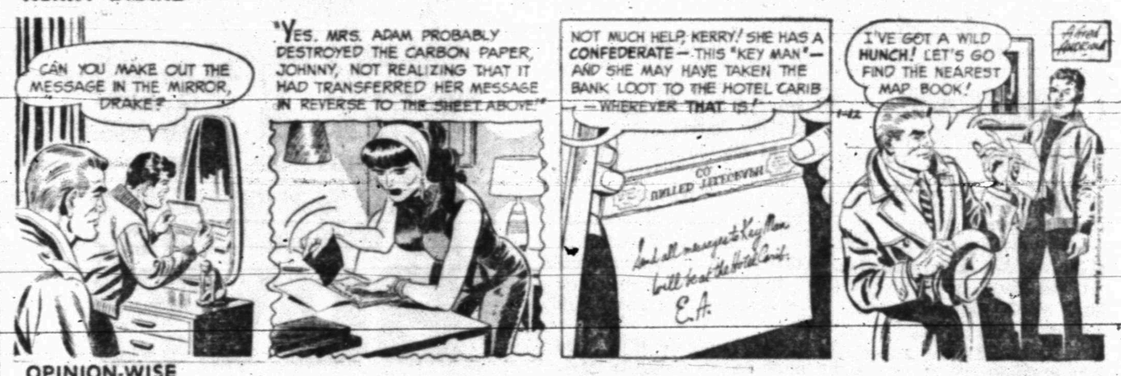

OPINION-WISE

GRANDMA

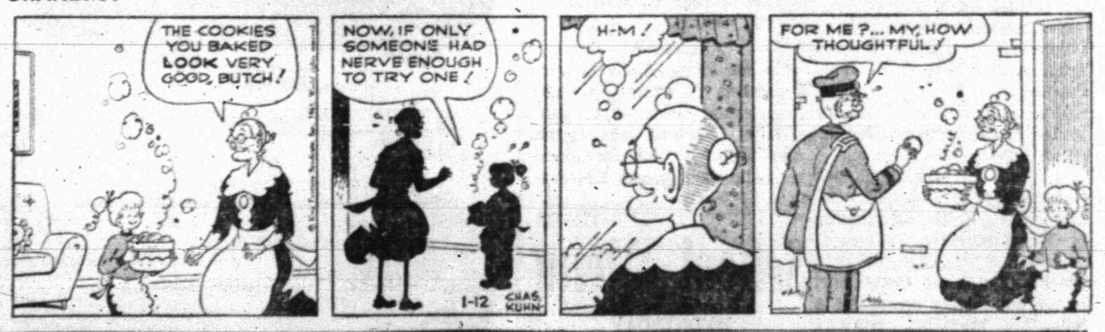

DENNIS THE MENACE

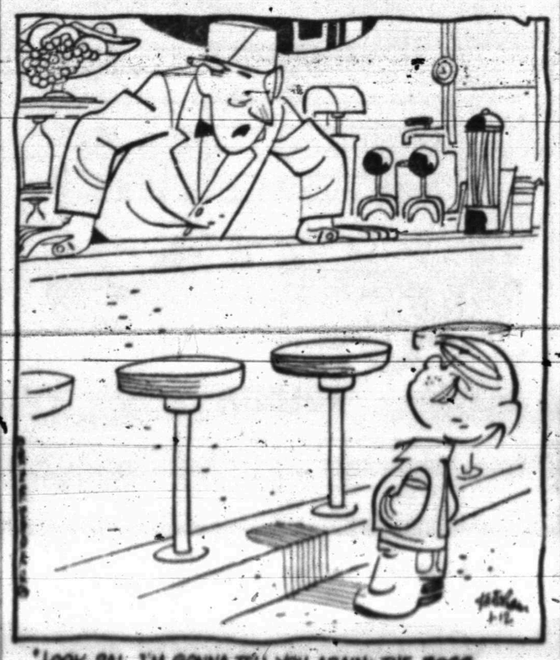

"LOOK, PAL, I'M GONNA TELL YOU AGAIN: THE BOSS DON'T LET ANYBODY LICK THE SPOONS!"

FERDINAND

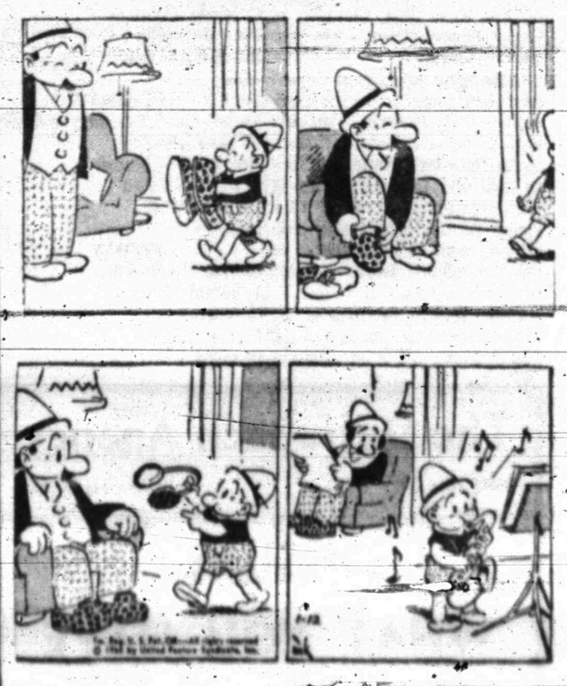

New Credit Plan Set For Low-Income Rural Families

A new credit service to help low-income families in rural areas raise their incomes is now available in Texas, according to State Director, L. J. Cappleman, Farmers Home Administration.

Cappleman said the new service opens up Farmers Home Administration credit aid for the first time to many low income rural families who previously were unable to obtain either public or private loans to improve their earnings.

All County offices in Texas, Cappleman said, are accepting applications for loans up to $2,500 to finance farming enterprises, small family businesses, trades and services. Rural cooperatives serving low-income families and providing services and facilities not otherwise available may also be eligible for credit under the program.

Borrowers will be provided continuing management aid to help them make a success of their farming enterprises or new businesses.

Farmers Home Administration, a U.S. Department of Agriculture agency, will administer the new loan service under recently delegated authority from the Office of Economic Opportunity.

Liberalized loan terms and conditions for participating low-income families allow for an interest rate of 4⅛ percent.

To be eligible for the new rural credit program, an applicant must live in a rural area, have an income that does not cover basic family necessities, be unable to obtain credit from other sources, including the regular loan program of the Farmers Home Administration, and show a reasonable promise of succeeding in the enterprise to be financed by the loan.

A cooperative, to be eligible, must be primarily composed of and serve low-income rural families and be unable to obtain credit from other sources.

About 3.5 million families in rural areas across the country, including 500,000 farm families, are unable to obtain credit to develop income-increasing enterprises. The new credit program is budgeted at $35,000,000 for the current fiscal year.

In addition to the new credit service, the Farmers Home Administration serves all rural counties in Texas with loans to finance farm operations, buy and enlarge farms, construct rural housing and develop community water systems, recreation areas and grazing land. It also provides a program of emergency loans, watershed loans and rural renewal loans.

Texas School Gets Grant For Research

HOUSTON (AP) — Texas Woman's University at Denton has been awarded a $10,000 contract to study human bone demineralization during space flight.

The Manned Spacecraft Center said the study was to determine the effect of weightlessness and immobility on astronaut bones.

X-ray measurements of bone density in an astronaut's heel and little finger will be made 10 days, 48 hours and 3½ hours before a space flight.

The same measurements will be taken again immediately after the landing, again 48 hours later and 10 days later.

Bone demineralization has been observed when spacemen had a low calcium intake. Bed rest studies also have indicated demineralization.

The experiments start with the second Gemini manned flight, expected sometime this summer, and continue through the next five missions.

SCAT . . . Cable TV Service
5 CHANNELS OF TV
Programming From
NBC, CBS, ABC
Snyder Community
Antenna Television
"If You Like TV
You'll Love SCAT"

Ambassador Oil Considers Liquidation

FORT WORTH (AP)—Ambassador Oil Corp. decided Monday to negotiate with a Kansas firm for sale of virtually all of Ambassador's assets.

Harrison Cooper, president of Ambassador, said if the negotiations result in liquidation, Ambassador shareholders will receive $5.75 to $6.50 per share.

Anadarko Production Co. of Liberal, Kan., is the firm with whom negotiations were authorized. It's a wholly owned subsidiary of Panhandle Eastern Pipe Line Co. of New York.

Twins' Mom Now Has Quads

KENOSHA, Wis. (AP) — Quadruplets were born in nine minutes Monday night to a young couple whose family — living in a house trailer — already consisted of twins not quite a year old and a 3-year-old son.

The quadruplets, two boys and two girls, and the mother, Joyce Graf, 23, were reported in good condition at Kenosha Memorial Hospital.

Mrs. Graf is the wife of Robin F. Graf, 24, a machine operator employed by a Waukegan, Ill., roofing firm. She entered the hospital for an upset stomach four days before the birth of the quads which had been expected.

The first baby, a boy, was born at 7:34 p.m., and the fourth arrived at 7:43 p.m. They weighed: 4 pounds, 2½ ounces; 3 pounds, 8 ounces; 4 pounds, 5 ounces, and 3 pounds, 12½ ounces. The first two were boys, the next two girls. All were placed in incubators.

Drs. Walter Rattan and Edwin Barnes delivered the babies.

The twins are a boy and a girl, who will be a year old Jan. 16.

The Grafs live in the town of Pleasant Prairie about three miles south of Kenosha.

The quads have not yet been named.

WAYNE BOREN CLYDE HALL
Snyder Insurance Agency
COMPLETE
INSURANCE
SERVICE
P. O. Box 530 Snyder, Texas
1820 26th. Street Phone HI 3-3163

PERRY'S
North Side Of Square
Snyder, Texas
SUPER DUPER SPECIALS
Wednesday Thru Saturday!

YARDS of BARGAINS!
BEAUTIFUL DRESS MATERIALS
4 YDS. FOR $1.00
You've never seen such beautiful materials for so little money. Wash and wear prints, delux prints, shirtwaist prints, delux solids, colorama solids, and other lovely materials. Don't miss out on these wonderful values, YOU'LL SAVE PLENTY.

800 YD SPOOL SEWING THREAD

JUST 33¢
Yes! we said 800 YDS

30 INCH NYLON HEAD SCARVES
Special 27¢

Cannon BATH TOWELS
Many Colors To Choose From!
Size 24 x 44 Reg. 1.00 . . . 2 for $1

8-CUP ALUMINUM PERCOLATOR

ECONOMICAL, EFFICIENT, EASY-TO-CLEAN ALUMINUM
99¢

36x87 INCH PLASTIC DRAPES

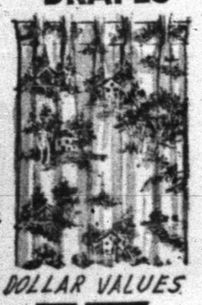

DOLLAR VALUES
57¢ PAIR

SALE
On All Permanent Flowers
20% OFF
Reg. 10c 8c
Reg. 19c 16c
Reg. 29c 23c
Reg. 39c 31c
Reg. 49c 47-

27x48 INCH HI-LO RUGS
$2.98 VALUES
BEAUTIFUL COLORS
$1.77
HURRY!

SAVE A LOT

•• MELAMINE •• DINNERWARE
• Guaranteed Against Breaking, Cracking, Chipping or Staining.

34-PC. SET
8 Decorated Dinner Plates
8 Fruit/Dessert
8 Cups
8 White Saucers
1 each: Serving Bowl, Platter,
9.99 SET
• Safe in Dishwashers . . . Colors Will Not Fade . . . Virtually Indestructible.

TEFLON®
No need to scour this pan, ever — because food never sticks!
DuPont TEFLON® 10-inch FRY PAN
2.99 VALUE
SPECIAL $1.66

Baby Beef
CHUCK ROAST

Safeway Meat Special . . .
Tender and Economical Baby Beef.
Serve with potatoes and carrots.
(Arm Roast Baby Beef —Lb. 45¢) Lb. 33¢
Crown Roast Juicy and Tender Baby Beef—Lb. 39¢
Rib Steaks Baby Beef—Lb. 55¢
Wednesday is Double Gold Bond Stamp Day at Safeway! (With purchase of $2.50 or More)
SAFEWAY
Chuck Steaks Baby Beef —Lb. 49¢
Short Ribs Or Brisket Baby Beef —Lb. 25¢
Stewing Beef Baby Beef —Lb. 69¢
Perch Fillets Or Fish Sticks. Precooked—Lb. 45¢
Franks Sterling—1-lb. Pkg. 45¢
Link Sausage Safeway Pork 1-lb. Pkg. 45¢
Highway Golden Corn Whole Kernel Buffet Can 2 for 19¢
Baby Food Gerber or Heinz Strained Fruits and Vegetables—4½-oz. Jar 6 for 59¢
Peanut Butter Real Roast Creamy or Chunky 3 Lb. Glass 99¢
Fish Sticks Captain's Choice Frozen 8-oz. Package 3 for $1
Cragmont Beverages Assorted Flavors (Plus deposit) Quart Bottle 10¢
Quaker Oats Regular or Quick—42-oz. Pkg. 45¢
Dog Chow Purina 5 Lb. Bag 75¢
Toilet Tissue Truly Fine—Assorted Colors 4 Roll Pkg. 39¢
All Detergent Condensed—Giant Box 69¢
La Lani Pineapple Juice 46-oz. Can 35¢

More Values
Seedless Raisins Town House 1½-oz. Package 6 for 21¢
Team Flakes Nabisco—11-oz. Package 31¢
Paper Towels Kleenex—Assorted Colors 2-ct. Pkg.—Jumbo Roll 69¢
Table Napkins Kleenex—50-ct. Package 25¢
Detergent Scamper Pink Liquid (10¢ Off Label)—22-oz. Plastic 48¢
Dial Soap Princess Pink or Aqua with moisture cream—regular bar 2 for 35¢
Murine Eyewash—6 Dram Bottle 69¢
Barbecue Beef Frito—Chopped or Sliced—No. 300 Can 69¢
Bean Dip Frito—10-oz. Can (3½-oz. Can, 2 For 25¢) 27¢
Frito Chili With Beans No. 300 Can 39¢
Chow Mein La Choy Noodles No. 303 Can 17¢
Chop Suey La Choy Vegetables No. 303 Can 31¢
Soy Sauce La Choy—3-oz. Bottle 2 for 25¢

Safeway Fresh Fruits & Vegetables
Grapefruit Ruby Red Tart and Zesty 5 Lb. Bag 39¢

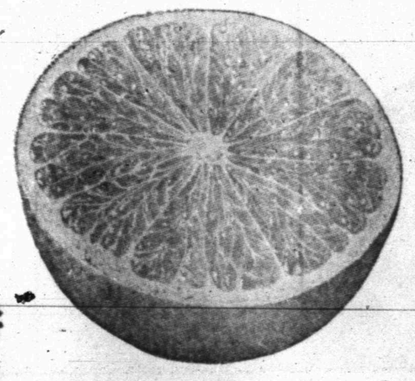

Green Beans Kentucky Wonder —Lb. 15¢
New Potatoes Nutritious, Economical 2 Lbs. 25¢
Winesap Apples 4 Lb. Bag 59¢
Temple Oranges —Lb. 19¢
Cucumbers Crisp and Crunchy—Each 3 for 25¢
Radishes 6-oz. Cello Pkg. 2 for 19¢
Green Onions Bunch 2 for 19¢

FROZEN FOODS
Grape Juice Bel-air Frozen 6-oz. can 2 for 39¢
Turnip Greens Bel-air 12-oz. Package 5 for 89¢
Chopped Spinach Bel-air 12-oz. Package 5 for 89¢
Leaf Spinach Bel-air 12-oz. Package 5 for 89¢
Chopped Collards Bel-air 10-oz. Package 5 for 89¢
Enchiladas Patio Frozen Beef 24-oz., 8-ct. Package 69¢
Bread Dough Morton Frozen 3—1-lb. Rolls 59¢

More Good Buys
Lunch Meat Oscar Mayer 12-oz. Can 39¢
Macaroni Gooch. Elbow 2-lb. Bag 35¢
Cheese Best Buy Label Longhorn—Lb. 59¢
Popcorn Town House Yellow 2-lb. Bag 25¢

GLEEM TOOTHPASTE
Large Tube 49¢ | Extra Large Tube 63¢ | Family Tube 75¢
Personal METAL FILES
12½" x 5½" x 10", includes index folder and lock and key Each $1.69
STOKELY PRODUCTS
Shellie Beans Stokely No. 303 Can 23¢
Lima Beans Stokely Ford Hook No. 303 Can 27¢
Head and Shoulders Shampoo Medium Tube 69¢
SCHICK "HOT LATHER"
It's New . . . Now at Safeway
Shave Cream—6½-oz. Aero 89¢
DAIRY-DELICATESSEN FOODS
Whipped Butter Lucerne Whipped Salted or Unsalted—8-oz. Carton 47¢
Cheese Kraft Half Moon Longhorn—Pkg. 49¢
Chocolate Milk Lucerne ½-gal. Carton 55¢
Gelatin Salads Lucerne—Assorted Flavors—15-oz. Carton 30¢
Shop Safeway and Save! It takes less books to get more gifts with GOLD BOND STAMPS!
Prices Effective Mon., Tues and Wed., January 11, 12 and 13, in Snyder. We Reserve the Right to Limit Quantities. No Sales to Dealers.
SAFEWAY
SAFEWAY Gives these Valuable GOLD BOND STAMPS
Your nearest redemption center is WHITE'S AUTO STORE
Safeway Guarantee
Every Item at Safeway is sold on a Moneyback Guarantee. This means the full purchase price will be cheerfully refunded on any item that does not give you complete satisfaction.
© Copyright 1965, Safeway Stores Incorporated

Bengals, Littlefield Battle Here Tonight

The Snyder Tigers hope to get another winning streak going tonight in their home gym when Littlefield's basketballers furnish the opposition.

The Bengals, shellacked by 75-60 by the Levelland Lobos in their last outing, could possibly regain a share of first place in District 3 - AAA by defeating Littlefield.

Levelland, one of only two teams to conquer the Tigers all season, goes to Lamesa tonight to face the Tornadoes, pre-season favorite in many quarters to take the district championship. Thus, a Snyder victory and a Levelland loss tonight would put the Tigers back into a first place tie with the powerful Lobos.

The Tigers hope to get both their offense and defense back in stride tonight after a dismal showing at Levelland. The locals were accurate enough when they shot at Levelland, but they didn't get off enough shots. Also, they were badly handicapped in the rebounding department as the taller Lobos pretty well controlled the boards.

Although Littlefield is winless in two district starts, the Wildcats fought gamely last Friday night before they were edged out 59 - 58 by the improving Sweetwater Mustangs. The Wildcats had two men scoring in double figures in that one, with Steve Lewis roping 18 points and Ronald Sitton 14.

Tonight's activity in Tiger Gym will get underway at 6:15 p.m. when the Snyder and Littlefield B teams clash.

DISTRICT RECORD
Friday Results

Levelland 75, Snyder 60
Lamesa 64, Lake View 47
Sweetwater 59, Littlefield 58
Brownfield, Open Date

Standings

Team	W.	L.
Levelland	3	0
Snyder	2	1
Lamesa	1	1
Brownfield	1	1
Lake View	1	2
Sweetwater	1	2
Littlefield	0	2

Tonight's Games

Littlefield at Snyder
Levelland at Lamesa
Brownfield at Sweetwater
Lake View, Open Date

SPORTS

Unsung Buffaloes Shake Up Big 8

By DICK COUCH
Associated Press Sports Writer

The journey from the plains to the foot of the Rockies is becoming an uphill battle for Colorado's Big Eight Conference basketball neighbors.

While nationally ranked Wichita, Indiana, St. John's and Davidson were boosting their stock with solid victories Monday night, the unsung Buffaloes shook up the Big Eight title picture by knocking off conference favorite Kansas 61-59 for their second straight home-court upset.

By reversing its two-point loss to Kansas in the Big Eight preseason tourney final last month, Colorado matched the Jayhawks '2-1 league record. Oklahoma State whipped visiting Iowa State 67-48 and gained first place with a 3-0 mark — but the Cowboys have yet to make the trip to Boulder. Oklahoma topped Nebraska 89-82 in another Big Eight game.

Chuck Gardner, the Buffaloes' 6-foot-8 mathematics major, tallied 21 points, including a pair of free throws that put the home club in front to stay, and held his own with Kansas' 6-foot-11 Walt Wesley off the boards. Gardner's 21 points last Saturday led the Buffs to an 80-77 ambush of Kansas State at Boulder.

Dave Stallworth, Wichita's All-America, hit all seven of his field-goal attempts and teammate Dave Leach connected on nine of 14, pacing the third-ranked Wheatshockers to a 94-81 home-court victory over Southern Illinois.

Stallworth finished with 20 points, leach with 19 as Wichita fired a torrid 59 per cent from the floor in winning its 11th in 13 starts.

Six straight points in the last 1½ minutes sewed up Indiana's 85-76 Big Ten decision over Iowa, saddling the home team with its first conference loss. Steve Redenbaugh fired 22 points, Dick Van Arsdale and John McGlocklin, 20 each, for the fifth-ranked Hoosiers, now 2-1 in the conference and 11-1 over-all. Wisconsin surprised Purdue 76-66 in the only other Big 10 action.

SCORES

EAST
St. John's, N.Y. 72, Creighton 66
Albright 88, Susquehanna 65
Geneva 67, Carnegie Tech 55

SOUTH
Davidson 100, The Citadel 81
Vanderbilt 75, Georgia 62
Kentucky 102, Tulane 72
Tennessee 58, Louisiana State 54
Auburn 67, Mississippi 52
Alabama 95, Mississippi State 83
West Virginia 86, Pittsburgh 72
Phillips Oilers 85, Centenary 80

MIDWEST
Wichita 94, Southern Illinois 81
Indiana 85, Iowa 76
St. Louis 75, Notre Dame 67
Wisconsin 76 Purdue 66
Oklahoma 89, Nebraska 82
Oklahoma State 67, Iowa State 48
Oklahoma City 89, Hardin-Simmons 82

SOUTHWEST
Louisville 70, North Texas State 68, overtime
West Texas State 75, McMurry 70
Arizona 81, Arizona State College 50
Western New Mexico 87, New Mexico State 73
Howard Payne 79, Sam Houston 77
Prairie View A&M 76, Wiley 74
Sul Ross 68, East Texas 54
Southwest Texas 69, Stephen F. Austin 68
Lamar Tech 114, Spring Hill 93
Bishop 97, Corpus Christi 91
Eastern New Mexico 89, Southern Utah 86 overtime

FAR WEST
Colorado 61, Kansas 59
Southern Colorado 88, Port Hays State 75

Lamar Cage Teams Win

LAMESA — Snyder Lamar won both ends of a basketball doubleheader here Monday night, with the Texan 9th graders defeating Lamesa 9th, 60-52, and Lamar 8th edging Lamesa 8th, 38-35 in double overtime.

Lamar 9th held a 34-29 lead at half-time and managed to hold the upper hand in the last two quarters. The Texans presented a balanced offensive attack, with Tommy Bullard scoring 16 points, Drake Snyder 14, Mickey Allmand 13, Frank Grimmett 10 and O. L. Cooper 7. Fees scored 24 for Lamesa.

The 8th grade game was tied at 31-31 at the end of regulation play and 33-33 at the end of the first over-time. Lamar led by 20-18 at half-time. Mitch Rambin paced Lamar 8th with 16 points, while Steve Holder had 11, Doyle Gallman 9, Jodi Williamson and Craig Alexander 1 each. Harris paced Lamesa 8th with 12 points.

Lamar 8th thought it had won in the regulation game when a shot which was in the air at the buzzer dropped through the hoop. However, the officials ruled that Lamar had committed a foul before the shot.

The Lamar teams go to Colorado City for games Thursday.

Indiana Is 3 Notches Back In Poll

By The Associated Press

Indiana, which slipped three spots in this week's Associated Press college basketball poll to No. 5 after losing to unranked Illinois a week ago, made sure that lightning wouldn't strike twice.

The Hoosiers, leading Iowa by four points with three minutes to go Monday night, held the Hawkeyes to two points the rest of the way and won going away 85-76. A string of six points in the last 90 seconds wrapped it up for Indiana, now 11-1.

Three other members of this week's top ten played Monday night and all won. St. John's of New York, ranked No. 7, whipped visiting Creighton 72-66, third - ranked Wichita whacked Southern Illinois 94-81 and No. 8 Davidson trounced The Citadel 100-81.

UCLA, idle Monday night, continues to lead the poll. The defending national champions drew 33 first-place ballots and 394 points in the voting by a regional panel of 42 sports writers and broadcasters.

Michigan climbed back into the runner-up spot which was vacated by Indiana. The Wolverines, who beat Illinois in their only start last week, drew 336 points.

Wichita jumped two slots into third place and had two first-place ballots included in its 251 points. St. Joseph's, Pa., with a 12-1 record, remained fourth with 242 points and one first-place vote.

The top ten, with first-place votes in parentheses, and points:

1.	UCLA (33)	394
2.	Michigan	336
3.	Wichita (2)	251
4.	St. Joseph's (1)	242
5.	Indiana	208
6.	Providence (6)	198
7.	St. John's	167
8.	Davidson	133
9.	San Francisco	120
10.	Duke	60

7th Graders Divide Pair

Lamar and Travis 7th grade basketball teams divided a doubleheader Monday in the Lamar Gym.

Travis Blues defeated Lamar Greys, 32-20, while Lamar Reds downed Travis Whites, 33-28.

Don Light scored 11 points for Travis Blues, while Mark Gilstrap had 9, Merce Hernandez 8 and Howard Murphree 4. For Lamar Grey, Lee McNair had 11 points, John Lacik 4, Phil Ator 3 and Rickey Arnold 2.

Ronald Gladson and Brad Morgan scored 9 points each to pace Lamar Red. Billy Bowden scored 7 and Ronnie Watkins and Ted Floyd had 4 each.

Wesley Bishop paced Travis White with 19 points. Chris Lehman scored 7 and Howard Shifflett 2 to round out the scoring for the Whites.

Prothro To UCLA Post

CHICAGO (AP) — Tommy Prothro, seeking professional opportunity, is leaving Oregon State to take the head football coaching job at UCLA.

"Financially there's no advantage to the move," said the 44-year-old Prothro, who had assisted the late Red Sanders at UCLA before going to Oregon State for a successful 10-year tenure.

Houston Welcomes AFL Tilt

HOUSTON (AP) — Houston, hopeful of becoming the permanent home of the American Football League All-Star game in 1966, found itself today host of the game a year earlier than expected.

Joe Foss, league commissioner, pulled the Eastern and Western Division All-Stars out of New Orleans Monday after Negro players complained of racial discrimination in the Louisiana city.

Twenty Negro players refused to participate in the Saturday game, saying they were denied cab service and refused admission to night clubs in the French Quarter.

The contest will be played in 35,000-seat Jeppesen Stadium at 2 p.m., EST, Saturday.

The players began converging on Houston Monday, and by today nearly all were on hand for the opening workouts.

Coach Sid Gillman's West squad is to work twice daily—at 11 a.m. and 4 p.m., today, Wednesday and Thursday at Jeppesen.

Lou Saban's Easterners, who will use the Oiler practice field, scheduled the same practice times.

Both coaches left the plans open for Friday when they may work only once.

Oakland, which also has hopes of being the All-Star game's permanent host, and Houston were the cities bidding strongest for the game after the league turned its back on New Orleans.

A 50,000-seat stadium is scheduled for completion in the northern California city by 1966. Houston's revolutionary domed stadium is to be completed this spring.

Monday's swift-moving events caught the Oiler organization short.

Only President K. S. (Bud) Adams and Head Coach Bones Taylor were in town. General Manager Carroll Martin and several assistant coaches were attending the NCAA convention in Chicago.

But by late afternoon the group had returned to Houston and preparations were under way for the game. Tickets and programs were ordered printed and arrangements were made for housing the players.

The AFL owners' meeting also was switched to Houston, and expansion of the league will be one of the topics. The weekend's developments set New Orleans' hopes for a pro football franchise back several years.

The Woman's International Bowling Congress reports that the first WIBC-sanctioned 300 game of the new season was rolled by Shirley Linn of Concord, Calif. She carries a 168 average.

Travis Wins Two Games

Travis Junior High basketball teams swept two games from Sweetwater teams Monday evening in the Travis gym.

The Blue Devil 9th graders walloped the Sweetwater 9th, 52-31, after the Travis 8th grade team had decision Sweetwater's 8th graders, 39-26.

Coach Larry Roberts of Travis 9th platooned his troops throughout the contest and no less than 9 Blue Devils got into the scoring column. Bennie Garrett led the way with 14 points, while Jimmy Ramage had 11, Albert Rodriguez, Jerry Smedley and Ted Winters had 8 each, Raymond Rodriguez 5, Gus Tovar 4 and Alton Patterson and Kye Nitsch 2 each. Gonzales had 7 for Sweetwater.

The 9th grade Blue Devils led by 36-11 at half-time.

In the 8th grade game Travis led by 19-12 at half-time, but Sweetwater pulled up in the third and the Blue Devils went into the final stanza leading by 25-21. Bennie Ward scored 16 points for Travis 8th, while Ken Sehested had 14, Randy Rushing 4, George Kay 3 and Danny Brinner 2. Boatwright got 7 for Sweetwater.

The Travis teams go to Lamesa for games Thursday night.

Harney Has Habit Worth 12 Grand

By BOB MYERS
Associated Press Sports Writer

LOS ANGELES (AP) — There is this golfer, Paul Harney, who has a singular habit. He comes down here from the hills around Sacramento, extracts $12,000 from the local Junior Chamber of Commerce and disappears back in the hills of Sacramento.

The fellow has done it two years running now and hopes to keep the custom going indefinitely.

Harney's secret? All you have to do is beat guys like Arnold Palmer, Ken Venturi, Bobby Nichols, Tony Lema—and yes, indeed, a man named Dan Sikes—and win the Los Angeles Open Golf Tournament.

Harney did just that Monday. He shot a final-round 69, two under par, for a 72-hole score of 276, which is eight under par and four better than he used in winning a year ago.

HYDRAULIC JACK REPAIR SERVICE
* Completely Rebuilt at Approx. ½ Cost of New
* 6 Month Guarantee
* Free Estimate Before Work Is Done
* Work Done In Our Own Modern Shop
* Trade In Allowance On Your Old Jack
Most Sizes Rebuilt Jacks Available For Sale At Good Savings
SALES AND SERVICE IN NEW JACKS FOR ANY OF YOUR JACK NEEDS
CENTRAL TIRE SERVICE
1931 25th. St. Phone HI 3-3561

"Can a small-town girl find happiness
(married to a man who's in love with his new Dodge Polara?)"

"A man who talks in his sleep about such nonsense as a 383 cubic inch V8, a 121 inch wheelbase, and over 17 cubic feet of trunk space?

A man who even smiles while he dreams about the money he saved by buying a Polara instead of big-car X? Can she?

She can if he shares it with her once in a while!"

And now a word from our sponsor: "Polara."

POLARA. Two tons of body beautiful. 383 cu. in. V8 (regular gas). Full foam seats. Plush carpeting. Polara—at your Dodge dealer's.

'65 Dodge Polara DODGE DIVISION CHRYSLER MOTORS CORPORATION

WELLBORN MOTOR CO.
Big Spring Highway Phone HI 3-5511

Follow that truck
(but if you do, plan to step lively)

You're looking at one of the busiest trucks in the world, especially this year. During 1965 Southwestern Bell's motor fleet will travel 88 million miles in the biggest construction program ever undertaken. A one-year $350 million effort (this means up to 17,500 *new jobs* among the firms which sell supplies, services and materials to the telephone company) to make the world's best telephone service even better. You will benefit directly. In cities, on farms, at home, at your office or in your car, you'll be able to call easier and faster in all kinds of weather. Next time you see a big telephone truck, take a second look. You'll be looking at rolling proof of a really massive effort to make your telephone serve you better, of more personal value to you.

Southwestern Bell
1965: Your Bonus Year for Telephone Service

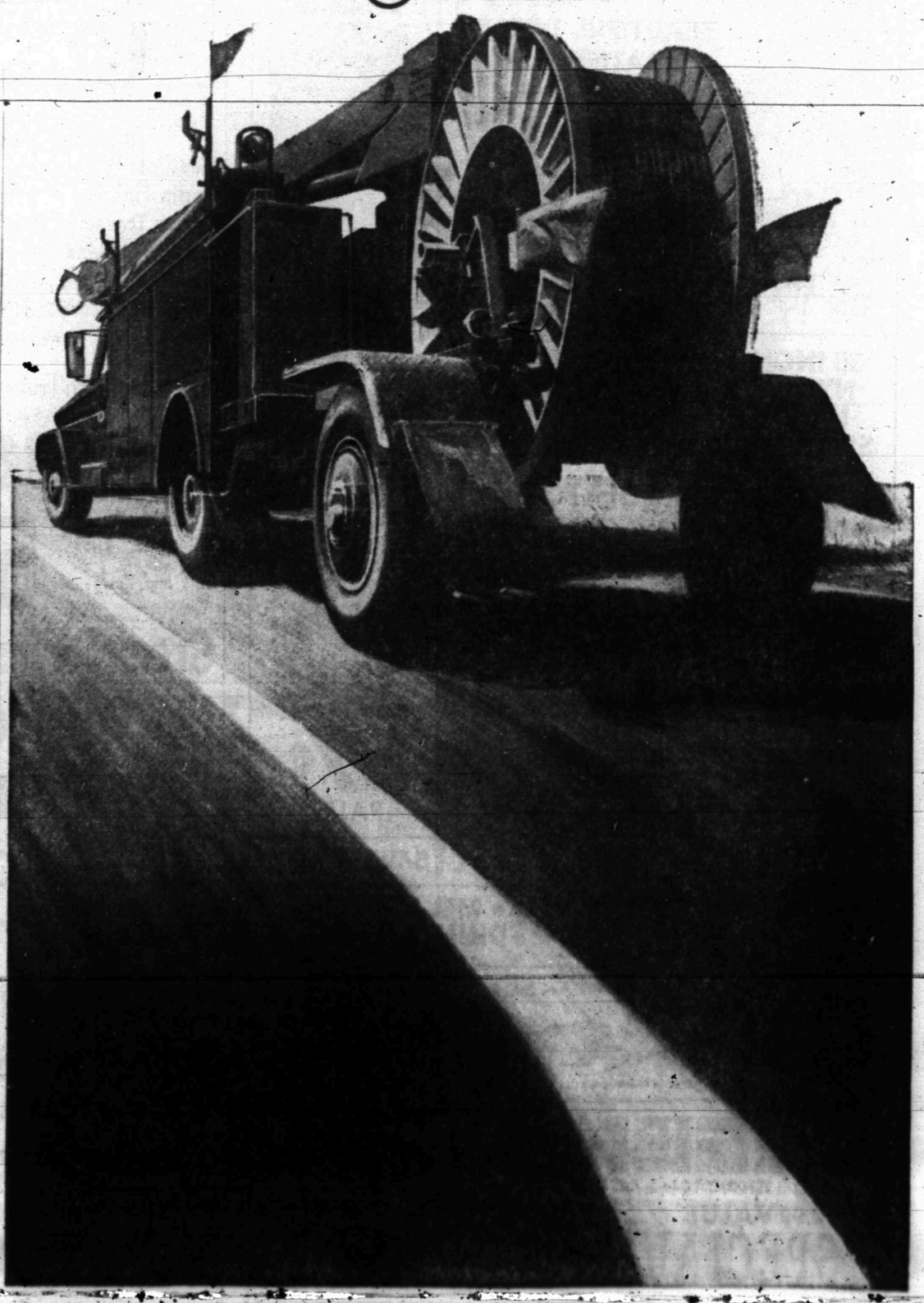

• Pest Control •
MIRACLE
• Termite Control •
Division Of
Miracle Laboratories, Inc.
BILLY DEAVERS,
Representative —
Sales & Service
Phone HI 3-5762
Box 1031 Big Spring, Texas

US Again Plagued By Gold Shortage

By RICHARD L. GRAVES
AP Business News Writer

NEW YORK (AP) — Gold is glittering in the news again as its price ranges near a two-year high. As usual in its 3,800-year recorded history, gold is trouble.

The trouble for the United States is that its vast stockpile of gold is shrinking. Thus, though the nation's economy is booming and the standard of living is higher than any the world has ever known, the country is nagged by the problem of gold.

Here are some questions and answers which explore the past, present and future of gold and its relationship to the United States citizen:

Q. What is gold?

A: Gold is a malleable yellow metallic element nearly as heavy as lead and more than 3½ times heavier than iron. In daily life in the United States it is used mainly for jewelry and filling teeth. Except for those uses, and a few limited industrial applications, it is illegal for anybody but the government to own gold.

Q: Why is it important, then?

A: Internationally, gold is money. It is the one always acceptable medium for settlement of international debts.

Because of the limited world supply of gold, most nations abandoned the gold standard in the 1930s, the United States in 1934. However, our nation kept its money system partially linked to gold.

Q: What function does gold serve in the U.S. money system?

A: Gold acts as a ceiling on the money supply. The three main types of money are coins, paper bills and commercial bank deposits. By law the Federal Reserve Bank may not create paper money and bank reserves in excess of four times the value of its gold. As of last Wednesday, the Federal Reserve had about $15.4 billion in gold, which was 27.6 per cent of the total currency and reserve deposits. The gold level is about $125 million less than a year ago.

Q: Why is the United States gold supply dwindling?

A: Gold leaves the nation because foreigners — particularly France — have acquired more dollars than they want to keep. The U.S. Treasury guarantees to sell gold to foreign governments and central banks at $35 an ounce for money purposes. The foreign governments have accumulated dollars because for the past eight years the United States has paid out annually more than it has received in international money transactions.

Q: Because of the legal one-to-four requirement, wouldn't the loss of gold reduce the amount of money available to Americans at home?

A: Ultimately, yes. Because of our huge supply of gold — most of it accumulated during World War II — the one-to-four ratio did not become acute until recently. The problem was underlined last week when France announced its intention to cash in $150 million for gold.

Q: What has the Johnson administration proposed?

A: It has suggested that the one-for-four requirement be removed from reserve deposits. That would free for international use some $5 billion in gold now frozen to back deposits. The administration would retain the requirement for one-for-four backing for currency. Thus a paper dollar would have at least 25 cents in gold behind it, but a dollar of deposits would not have any gold backing.

Q: Is Congress likely to approve such a plan?

A: Recent samplings of congressional opinion indicate the lawmakers favor the idea.

Udall Makes Address At Corpus Christi

CORPUS CHRISTI (AP) — Elimination of urban ugliness is as important as preserving the resources of the open spaces in attaining beauty in America, Interior Secretary Stewart Udall says.

Udall spoke Monday night at the Chamber of Commerce Banquet.

He praised Texas for Big Bend National Park, the Padre Island National Seashore area and the Guadalupe mountains. A move is afoot to make a national park out of the Guadalupe range in West Texas.

Tragedy Of Thresher Prompts Navy To New, Extensive Safety Measures

By DON CARSON

WASHINGTON (AP) — The Navy says it has acted on 20 safety recommendations aimed at protecting the lives of its men who cruise the ocean depths in submarines.

The Navy recommendations stemmed from an inquiry into the loss of the atomic submarine Thresher, which carried 129 men to their deaths in the spring of 1963.

It was released Monday, Secretary of the Navy Paul H. Nitze also declared:

"No expense of (sic) effort has been or will be spared in the correction of any areas of operating procedures, materials or ship construction that are deficient."

The Thresher was lost shortly after undergoing a final overhaul at the Portsmouth, N.H., shipyard.

The Navy statement came after the Senate-House Atomic Energy Committee had said "practices, conditions and standards existing at the time were short of those required to insure safe operation of the Thresher."

The 20 recommendations, most of them highly technical, were made by a Navy court of inquiry. They had been kept secret since the investigation ended in June 1963, two months after the Thresher went down.

Tunnell, Berger Are Installed

AUSTIN (AP) — Former House Speaker Byron Tunnell and newspaper publisher Bill Berger have been sworn in as members of two of Texas' most powerful state agencies.

Tunnell took his oath of office Monday as railroad commissioner in a House ceremony seen by hundreds of fans from his home town of Tyler and by representatives and senators here on the eve of the legislature's opening.

Berger succeeded H. A. Beckwith of Eagle Pass on the Texas Water Commission at a brief ceremony in the governor's reception room.

Connally acknowledged Tunnell's skill as speaker in the 58th Legislature and said he hoped Tunnell's "intelligence, imagination and conviction" would be put to use on far reaching railroad commission decisions.

A close Connally associate and a Tunnell aide last session, Ben Barnes of Deleon, was the probable choice for speaker in today's House election.

Tunnell said he was "saddened that when the bell rings tomorrow that I won't be with you." Then, fingering the wooden speaker's gavel a last time, he banged it down to end his own swearing in ceremony.

Berger, a 46-year-old native of Illinois, is editor-publisher of The Hondo Anvil Herald and has interests in newspapers at Seguin, Sabinal, Randolph Field and Schertz. He is a former Texas Press Association president.

Connally said he believed Berger was "intelligent, dedicated, unselfish and objective" and "realizes the important role water serves in this state."

He said the senator in Berger's area, Walter Richter, enthusiastically recommended him for the $14,000 a year post.

Oil, Gas Production Up From Last Week

TULSA (AP) — U. S. oil production average 7,741,720 barrels daily last week, an increase of 26,000, the Oil & Gas Journal said today.

Its report for the week ending Jan. 9 showed Texas production was 2,692,100 barrels daily, up 9,700.

Production for other states included Louisiana 1,635,900, New Mexico 317,900, and Oklahoma 554,500.

SIX INCH SALAD PLATE
WITH EACH $5.00 PURCHASE

9¢ EACH

Guaranteed by Good Housekeeping — Replacement or Refund of Money if Not As Advertised Therein

LOVELY "BOUTONNIERE" DINNERWARE

This week the 6-inch Salad Plate is yours for only 9c each with each $5.00 purchase. Build up your set by shopping each week at Furr's. Completer pieces are available at savings of up to 50%.

FROZEN FOODS

ROLLS — Mead's, Fresh Frozen 24 Count Pkg. 19c

CREAM PIES — Morton, Fresh Frozen, Each ..... 3 for $1

Dartmouth, Fresh Frozen, Sweet PEAS 10 Oz. Pkg. ..... 2 for 29c

Top Frost, Fresh Frozen Potatoes French Fried 16 Oz. Pkg. .. 25c

Underwood's, Fresh Frozen Barbecue 14 Oz. Pkg. 89c

Morton, Fresh Frozen Honey Buns Each 27c

TIDE — Giant Pkg. 10c Off Label 63c

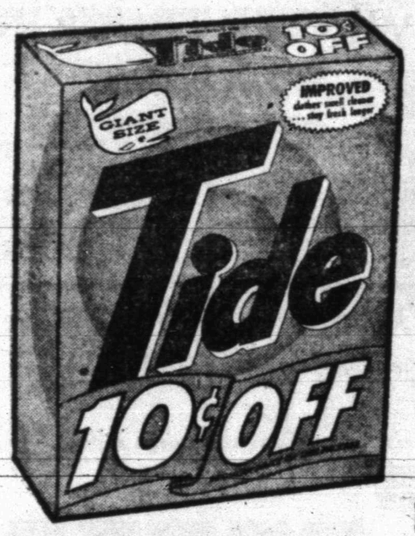

MIRACLE WHIP Salad Dressing Qt. Jar 49c

SALMON Dixie Bell Chum, Tall Can 43c

TISSUE Northern 4 Roll Pkg. ..... 3 FOR $1.00

EGGS Furr's, U.S.D.A. Grade A, Med. Doz. ... 37c

OKRA Top Frost Fresh Frozen 10 Oz. Pkg. 15c

Furr's Fresh Fruits And Vegetables

BANANAS Golden Ripe Fruit, Lb. 12½c

CARROTS Fresh And Crisp, Lb. 9c

Nice Fresh, Collard GREENS Bunch 2 for 19c

Calif. Red Emperor GRAPES Lb. 19c

Waxed Rutabagas Med. Size Lb. 10c

Fleischmann's Corn Oil, 1 Lb. Pkg. Margarine 39c

Delight Cat Food No. 300 Can 9c

Ma Brown, 28 Oz. Jar Apple Butter 39c

Kraft Margarine Parkay 1 Lb. 29c

15c Off Label, Folger's COFFEE 3 Lb. Can 2.33

Lipton's, 10c Off Label, 3 Oz. Instant Tea 79c

DOUBLE FRONTIER STAMPS on Wednesday with $2.50 purchase or more

COFFEE Chase & Sanborne 20c Off 6 Oz. .... 99c 30c Off 10 Oz. 1.49

CATSUP Hunt's 20 Oz. Bottle 25c

PEARS Gaylord, In Heavy Syrup No. 2½ Can 39c

Sweet Gherkin PICKLES Food Club 16 Oz. 39c

MUSTARD Food Club 24 Oz. Jar 25c

Food Club, All Grinds Coffee Lb. 69c 2 Lbs. 1.37

Wilson Beef CHILI 24 Oz. Can 49c

Starkist TUNA Chunk Style Can ..... 3 for $1

Gayla CRACKERS 1 Lb. Pkg. 25c

FURR'S LEADS WITH LOW PRICES EVERY DAY COMPARE!

FURR'S FRESH MARKET ITEMS

PORK ROAST Lean Shoulder Cut, Lb. 29c

CHUCK ROAST U.S.D.A. Inspected Farm Pac Blue Ribbon Or Graded Choice, Lb. 39c

CHEESE Kraft Velveeta ..... 2 LBS 79c

FARM PAC BRAND BLUE RIBBON BEEF

Lean Boston Butts PORK STEAK Lb. 39c

Lean Center Cuts PORK CHOPS Lb. 59c

Market Made, Extra Lean SAUSAGE ..... 2 Lbs. 89c

Comet 2c Off Reg. Size ..... 2 FOR 29c

Ivory Liquid 22 Oz. 65c

GENERAL MERCHANDISE

TOOTHPASTE Colgate Reg. 69c King Size 50c

Vaseline Jelly Petroleum 8 Oz., Reg. 60c 39c

New Dawn, All Shades HAIR COLOR Reg. 2.00 ..... 1.69

Valiant Liquid Calorie Control 8 Oz. ..... 6 for 1.20

FURR'S SUPER MARKETS

BUY WANT ADS SELL

BUSINESS SERVICE

BUTANE

CALL SCURRY Butane Company HI 3-3721 for prompt gas delivery. Sales and domestic and commercial appliances.

CLASSIFIED ADVERTISING RATES & SCHEDULE

Deadline 4:30 p.m. Monday through Friday, prior to day of publication.
Deadline Sunday, 4:30 p.m. Friday.

15 WORD MINIMUM

1 day per word	6c
2 days per word	11c
3 days per word	15c
4 days per word	18c
5 days per word	20c
6th day	22c
Legals, per word	6c
Card of Thanks, per word	6c

Each additional day 2c per word. These rates for consecutive insertions only. All ads are cash, unless customer has an established credit account with The Snyder Daily News. No refund will be made on an ad after appearing in paper. The Publisher is not responsible for copy omissions, typographical errors or any unintentional error that may occur further than to correct it in the next issue after it is brought to his attention.

ERRORS

The Daily News can not be responsible for more than one incorrect insertion. Claims cannot be considered unless made within three days from date of publication. No allowance can be made when errors do not materially affect the value of the advertisement. All out of town orders must be accompanied by cash, check or money order.

ANNOUNCEMENTS A

CARD OF THANKS A-3

We wish to express our thanks to the Bell-Seale Funeral Home and to the Churches of Christ in the Snyder, Dunn and Sweetwater area for their understanding cooperation and beautiful services upon the death of our dear mother.
The Catherine Williams Family

We wish to express deep appreciation to Dr. Dillaha and other doctors and staff of Cogdell Hospital and the many nurses for their kindnesses, patience and tender care of our beloved mother during her prolonged illness over the last six years.
The Catherine Williams Family

We wish to express our sincere thanks to the friends of our dear mother for their many kindnesses, flowers, visits and words of sympathy shown us during her long illness and recent death. May God bless you and strengthen you should any such suffering come to your families.
The Catherine Williams Family

PERSONAL A-5

Open All Day Saturday And Monday
ADELS HAIR FASHIONS
Delores Parrish
3112 38th. Place
Phone HI 3-4775

AUTOMOBILES B

AUTOS FOR SALE B-1

1957 CADILLAC, low mileage, new tires, extra clean, loaded. $795.00. See at 2505 Ave. W.

FOR SALE or trade: 1963 Corvair Monza 2-door, radio, heater, white-wall tires, lots of extras, only 29,000 miles. See at 3704 Austin Ave. or call HI 3-9559 after 6:30.

BUSINESS SERVICES D

ACCOUNTS-AUD. D-1

INCOME TAX SERVICE
- New forms, reasonable, accurate and fast
- Night appointments

SCHIEBEL'S SERVICE SYSTEM
Brownfield Bldg. HI 3-4177

INCOME TAX SERVICE
ORDON BENBENEK
At
ORDON'S SHOE SERVICE
Across Street From Palace Theatre

MISCELLANEOUS D-26

TERRACING, DIVERSION, WATER WAY AND TANKS IN ANY COUNTY
Call
E. R. Nobles .. HI 3-4932
Or
E. C. Nobles .. HI 3-9440

EMPLOYMENT E

HEL. WANTED MALE E-1

BE an INCOME TAX CONSULTANT! See ad classification F.

HELP WANTED FEMALE E-2

START a nest egg. Money in the bank is a real worry killer, and it's easy to get. Write Avon Mgr., Box 1629, San Angelo, Texas.

Have immediate opening for Licensed Vocational Nurses on 7-7 shift. Must have supervisory experience. Also have opening for one R. N. assistant supervisor, 7-7 shift. Excellent salary. Contact Administrator Howard County Hospital Foundation, Big Spring, Texas. Phone AM 4-7411.

BE an INCOME TAX CONSULTANT! See ad classification F.

INSTRUCTION F

WANTED!
MEN! WOMEN!
To Train For
Income Tax Consultants

A few clear thinking people will be selected from this area to enroll in new, low - cost training program prepared by CPA's. Earn lucrative fees. (Some tax consultants earn $5 and more per return). Excellent year 'round income keeping client's tax records. Dignified, life-long profession!
If you can study one hour daily at home, write today for free facts, free aptitude test.
Southwestern Academy
Snyder Daily News
Box A-3
Snyder, Texas
Name ..... Age .....
Address ..... Phone .....

WOMAN'S COLUMN H

CHILD CARE H-3

MOTHER GOOSE NURSERY AND PLAYHOUSE
Child care by hour, day or week. Twenty-four hour service.
1809 39th. St.
Telephone HI 3-4878

TINY TOT TENDER: Experienced care, day, night, or hour. HI 3-7135. Pluma B. Chunn.

FARM AND RANCH EXCHANGE J

GRAIN, HAY, FEED J-2

NUMBER ONE Alfalfa hay, heavy bales, $1.50 bale. Call HI 3-5775.

ALFALFA HAY for sale, $40.00 per ton delivered (for semi-truck load or more). Jack Powell HO 2-5594, Altus, Oklahoma.

MISCELLANEOUS J-6

FOR SALE

8-N Ford tractor and loaded. 1959 G.M.C. pickup. Water tank on trailer. Two wheel luggage trailer. Double disk plow. Ten inch table saw. Concrete mixer with electric motor. Call Jim Brannon MO 3-2266, Hermleigh, Texas.

MERCHANDISE K

HOUSEHOLD GOODS K-4

COMPLETE HOME FURNISHINGS!
GRADY ERWIN FURNITURE
503 E. Hwy. HI 3-3701

FOR SALE: Child's bedroom suite, twin bed, mattress and springs, five drawer chest of drawers, dresser, $35.00. Phone HI 3-5308.

Your Authorized Dealer
Maytag Washers and Dryers
Parts And Accessories
McDOW'S HOME APPLIANCE
2407 Ave. R HI 3-4111

MUSICAL INSTRUMENTS K-5

I Am Prepared To Care For Your Needs For
PIANO TUNING
Ralph J. Wesson
HI 3-7488
Satisfaction Guaranteed

SPORTING GOODS K-8

BARGAIN: 14 ft. Lone Star Boat, 10 hp. Johnson motor, trailer, $280.00. Phone HI 3-5308.

MISCELLANEOUS K-11

FRESH GOAT'S milk, $1.00 gallon. One mile north Wilson's Motors on Ennis Creek Road. HI 3-7918.

WANTED: YOUNGSTOWN upper unit kitchen cabinets. Call HI 3-9471.

RENTALS L

BEDROOMS L-1

WORKING
Men and Women
Take advantage of weekly bedroom rates, $10.00 up. Also kitchenettes. Switchboard open 24 hours. Restaurants close by.
SANDS MOTEL
East Highway

FURNISHED APTS. L-3

TWO ROOM and three-room furnished apartments. Also two bedroom apartments with or without T.V. Jack & Jack Realty HI 3-3457 or HI 3-3566.

LOOKING FOR the best? Like modern furniture? Need two bedrooms? 1912 Coleman. Phone HI 3-9638.

FOR RENT: Five room furnished duplex apartment at 3109 Ave. T. Phone HI 3-3674.

FURNISHED APARTMENT for rent. 2601 Ave. V. Phone HI 3-3146.

UNFURNISHED APTS. L-4

TWO BEDROOM unfurnished apartment for rent, $50.00 month, water paid. 1901 Coleman, Apt. 2. Call HI 3-3166.

FURNISHED HOUSES L-5

FOUR ROOM furnished house, nice and clean, cyclone fence. Call HI 3-4156.

TWO BEDROOM furnished house. HI 3-6079.

ONE BEDROOM, plumbed for washer, fenced yard, carport, $15.00 weekly, bills paid. HI 3-6318.

UNFURNISHED HOUSES L-6

THREE BEDROOM, located at 2012 40th St. Call Mrs. Julian Hammond, Colorado City, RA 8-5767.

COUNTRY: Good three-bedroom, good water, garage, one acre, two miles north on Clairemont Road. Phone HI 3-7170.

FOR RENT — Unfurnished 3 bedroom house, 3½ miles N. W. of City, Garden land. $40.00 month. HI 3-2111 or HI 3-2818.

RENTALS L

UNFURNISHED HOUSES L-6

TWO BEDROOM house. Newly decorated. On 42nd St. Call HI 3-6827.

FOR RENT: Two bedroom homes. Call HI 3-6098 or HI 3-6845.

TWO BEDROOM house, 3710 Highland Drive, $75.00 month. Phone HI 3-3818.

MISC. FOR RENT L-7

FOR RENT
FHA PROPERTIES
Two-Bedroom
Unfurnished Apartments
Redecorated

Three Bedroom
Unfurnished Houses
Redecorated

See
JACK & JACK REALTY
Area Broker For The Federal Housing Administration
Phone HI 3-6662 or HI 3-3452
or Come To 611 East Highway
Snyder, Texas

LARGE SHOP building and office space for rent with one acre of land on West 23rd St. and Lamesa Hwy. Call HI 3-5698 or HI 3-5511.

REAL ESTATE M

HOUSES FOR SALE M-2

WEST: Large 3 bedroom, 2 bath home. Spacious den with wood-burning fireplace. Fenced backyard with patio, shop, storm cellar. A LOT OF HOUSE FOR ONLY $13,500.00.

NOTHING DOWN on three bedroom homes in West Snyder at $65.00 mo. and in East Snyder at $43.00 to $61.00 mo.

NORTH: 2 bedroom, $43.00 mo. NOTHING DOWN.

WEST OF SNYDER: 3 bedroom, den, on ½ acre with deep well. WILL TAKE TRADE.

MERLE NEWTON REALTY
3311 Ave. S. Ph. HI 3-6928
Newton HI 3-6928—Webb HI 3-4508

1. 3 bdrm; 2 bth. & basement play room. Convenient to grade school and shopping center. 2208 43rd.

2. 3 bdrms. 1 bth., lots of extras, corner lot. 2304 42nd. FHA appraised $11,500.

3. 3 bdrms. & 1 bth. 2216 41st St. Small amount of cash & good credit is all it takes. $11,000.

4. Furnished 2 bdrm. brick duplex in SW Snyder, well located. $2000. equity. Bal. $9,500. loan. $74 mo. pmts. One side will make pmts.

5. Bargain to be moved. Large duplex 3 rooms & bth to each side, small 3 bdrm. house. Make us an offer.

6. Nice large two bedroom home with carport. Good well of water on two acres. Close in. See this.

JACK & JACK REALTY
611 East Hwy. Ph. HI 3-3452
After 6 O'Clock Ph. HI 3-3566

SOUTHWEST SNYDER . . . Three bedrooom . . . good location. 3002 40th . . . equity buy . . . total price $7500.00, payments $53.00 monthly.

COLONIAL HILLS AREA . . . 3 bedroom . . . den . . . separate dining room . . . built-ins . . . carpeted . . . draped . . . 2400 sq. feet . . . total price $18,500.00.

EAST SNYDER . . . 306 32nd . . . $78.00 monthly . . . 3 bedroom home . . . will take $50.00 cash for equity . . . or $100.00 on pay out over 6 months.

NO DOWN PAYMENT EAST SNYDER . . . 305 36th Place . . . total price $8900.00 . . . total payments approx. $63.00.

SOUTHWEST SNYDER . . . people moving . . . FHA appraised $11,000.00 . . . house in wonderful condition. 2216 41st St . . . 3 bedroom . . . many extras.

STEVENSON REAL ESTATE
South Side Of Square
Business Phone: HI 3-5612
Home . . . HI 3-4528 or HI 3-6137

HOLIDAY SPECIALS!
Excellent location on wide 42nd. St., close to schools, park, and shopping. Family moving and must sell. Large 3 bedroom, built in stove units, central heat & air-conditioning, fenced back yard. See this today.
Ideal place for a couple who wants to retire. Double garage, water well, butane tank. House in excellent condition. Near edge of town, room for garden. Will sell cheap.
Attractive bargain, we have two small houses that needs an owner. You buy the house and get the furniture free.
New, nearing completion, on El Paso. Beautiful 3 bedroom, den with fireplace, built-ins galore. All brick. See this and do your own decorating.
We have lots of nice listings. Let us show them to you. Also we specialize in building homes. Choice lots.
"Equities For Sale"
SCOTT & SCOTT REALTY CO.
1907 40th. St.
Dial HI 3-6306 Night HI 3-3158

REAL ESTATE M

HOUSE FOR SALE M-2

THREE BEDROOM, den, carpeted, fenced back yard. Payments $88.00. 3702 Sunset. HI 3-9703.

1. 3 bedroom very well located—Southwest—close to shopping—F.H.A. appraised—payments approximately $75.00
2. Owner transferred—F.H.A. appraised—or buy equity on 14½ years balance loan, payments $60; would consider trading on car or property in clear.
3. New listing—Immediate 3 bedroom 2 bath, brick in Stanfield area; all built ins; excellent storm cellar; payments $111; don't buy until you see this one.
4. Highland Park area—3 bedroom, 2 bath brick plus extra room; could be used for 4th bedroom; F.H.A. appraised; payments approximately $96.81; lovely yard and fruit trees; a very well built home.
5. Large brick home. Three bedroom; 2 bath; den. In clear, would trade for some land—excellent opportunity for you to retire in town.

ADELLE JOSEPHSON REAL ESTATE
2606 Ave. R
Office — HI 3-3601
Home — HI 3-6944

WANT A STEAL?
SALE OR TRADE
Furnished or unfurnished, 3 bedroom carpeted house. Would consider late car or mobile home. 303 33rd, HI 3-3260.

CHARMING THREE bedroom house, dining room and den. In old west Snyder. Must see to appreciate. Call owner, HI 3-5775.

BUYING OR SELLING?
We specialize in house sales—2, 3, 4 bedroom, nice locations, no down payment.
640 acres 320 in cultivation, Mitchell Co. sandy land, 140 acre cotton allotment. Minerals go. $110 per acre.
Insurance loan service available, 25 years and down.
80 acres Northwest, close in. Nice home site.
5 sections, 12 sections and 10 sections, close in. $40 per acre.
80 acres East of town—minerals and lease rights go. Good house and plenty of water.
640 acres, 138 acre cotton allotment. Fisher Co.
320 acres Southwest of town. Lease rights go. Good house. 240 acres in cultivation. 85 acre cotton allotment.
160 acres good Hermleigh blackland. Will trade for good house in Southwest Snyder. Will carry the balance to suit the buyer.

FORREST W. BEAVERS
Realtor, Insurance & Loans
103 Brownfield Bldg.
Phone HI 3-9472
Virginia Elme HI 3-3713
Forrest Beavers HI 3-4467

FOUR ROOM house, redecorated. Inlaid all over, floor furnace. 2704½ Ave. G. RA 8-2770, Colorado City. Price $2000.00.

WEST SNYDER: Two bedroom, furnished nice location, can finance.

NORTH SNYDER: Two bedroom furnished, extra lot, fenced garden, good terms.

SOUTHWEST SNYDER: Nice three bedroom brick, two baths, kitchen den combination, nearly complete, buy now and choose your colors.

TWO AND three bedroom homes in all parts of town, some with no down payment.

Highland Realty Co.
4006 Ave. S
HI 3-4742, HI 3-6100, HI 3-9477

FARMS-RANCHES M-6

ATTENTION G. I.'s
160 Acre farm southwest Snyder on pavement. Will sell to three G. I.'s.

ADELLE JOSEPHSON REAL ESTATE
2606 Ave. R.
HI 3-3601 HI 3-6944

FOR RENT OR LEASE M-12

FOR RENT
Suite of offices upstairs over William's Jewelry.
Call
J. C. Ezell
HI 3-9373

ACREAGE M-14

130 ACRES, 55 cultivation, ½ minerals, 5 miles east of Hermleigh, $125.00 per acre. Guy Moore, 1115 East Lindsey, Breckenridge, Texas.

FOR LEASE M-15

FOR LEASE
Available March 1, 1965. Building previously occupied by Franklin's Dress Shop.
J. C. Ezell
HI 3-9373

Garbage Cans & Lids Blowing Away?
We Have A 2-Barrel All Steel Welded Holder, Only $10
McDonald Welding Co.
1110 Ave. S

USE CLASSIFIED ADS!
DIAL
HI 3-5486

MISS YOUR PAPER?
Call HI 3-5486
Circulation Dept.
5 To 6:30 Weekdays
6 To 7 Saturday
For Corrected Service

780 Attend Assembly

The local congregation of Jehovah's Witnesses have returned from a 3-day convention in Midland over the weekend, where 780 delegates from 16 cities were in attendance.

The highlight of the meet was a talk by H. A. Fetzik entitled "Our Divided World — Is It Here to Stay?" He made the statement that "although appearing permanent, our divided world is not here to stay. We can be assured of this because God has purposed the uniting of mankind. But that uniting will be different from the way earthly nations expect."

Roy Chamberlain local presiding minister said, "The congregation benefited much from the ministerial training program. The points learned at Midland will be incorporated into our ministery here."

Rumors Say Hospital To Be Closed Soon

WASHINGTON (AP)—Reports are circulating that the 250-bed Veterans Administration Hospital at McKinney, Tex., will be closed soon, an aide of Rep. Olin Teague, D-Tex., said Monday night.

A VA spokesman said, however, that no decisions on closing hospitals have been reached.

"We keep hearing talk that the hospital (at McKinney) is to be shut down," said Oliver Meadows, a Teague aide, "and there doesn't seem to be too much about it."

Meadows said there had been no official word on any such move.

BARGAIN BLOCK
Special — This Week!
1961 Chevrolet Bel Aire
4 Door Sedan
Power Steering, Power Brakes, Radio, Air Conditioned, Tinted Glass, Whitewall Tires.
Only $1,195.00
Watch This Space For Weekly Specials
Snyder Truck & Tractor Co.
East Highway Phone HI 3-9346

CHEVROLET
Les Francis Chevrolet's
HOT USED TRUCK VALUES WILL TAKE THE CHILL OUT OF WINTER TRUCKING!

Here's An Example Of What You'll Find Now!

1964 El Camino
Good Condition, Priced To Sell!

1964 Chevrolet
Stepside ½-Ton Pickup. Like New, Low Mileage, Still In Warranty.

1963 Chevrolet
½-Ton Pickup. Good Condition, Low Price!

1963 Ford
½-Ton Pickup. 4-Speed, Bargain Priced!

1962 Chevrolet
Fleetside ½ - Ton Pickup. Power Glide V-8. Power Brakes, Low Mileage, A Cream Puff.

1960 Ford
½-Ton Pickup. Red & White, Excellent Condition.

Les Francis Chevrolet Co.
25th. & Ave. H Phone HI 3-5456

TUESDAY TELEVISION

	KRBC Abilene Ch. 9, SCAT 4	KMID Midland Ch. 2, SCAT 2	KCBD Lubbock Ch. 11, SCAT 6	KPAR Sweetwater Ch. 12, SCAT 3	KWAB Big Spring Ch. 4	KLBK Ch. 13, SCAT 8 Lubbock
6 :00					Farm Fare	Farm Fare
:15					Sunrise	Sunrise
:30					Semester	Semester
:45						
7 :00	Today	Today Show	Today News		Cartoons	Cartoons
:15	"	"	Rpt & Wthr		"	"
:30	"	"	Today	Cartoons	"	King and Odie
:45	"	"	"	"	"	"
8 :00	"	"	"	Captain	Captain	Captain
:15	"	"	8:25 News	Kangaroo	Kangaroo	Kangaroo
:30	"	"	Today	"	"	"
:45	"	"	"	"	"	"
9 :00	Make Room	Make Room	Kiddie Kartoons	Mike Wallace	Donna Reed	Donna Reed
:15	For Daddy	For Daddy	"	News	"	"
:30	What's This Song	What's This Song	What's This Song	I Love Lucy	I Love Lucy	I Love Lucy
:45	"	"	"	"	"	"
10 :00	Concentration	Concentration	Concentration	Andy Of Mayberry	Andy Of Mayberry	Andy Of Mayberry
:15	"	"	"	"	"	"
:30	Jeopardy	Jeopardy	Jeopardy	Real McCoys	Real McCoys	Real McCoys
:45	"	"	"	"	"	"
11 :00	Say When	Say When	Say When	Love Of Life	Love Of Life	Love Of Life
:15	"	"	"	"	"	"
:30	Truth-Consequences	Consequence	Consequence	Tennessee	Tennessee	Tennessee
:45	TV News Report	11:55 NBC News	11:55 News	Ernie Show	Ernie Show	Ernie Show
12 :00	News & Weather	Divorce Court	Noon Report	News, Wthr.	News, Wthr.	News, Wthr.
:15	Cartoons	"	Com Closeup	Dateline Abilene	Cartoons	Names In News
:30	Bingo	"	Lets Make a Deal	As The	As The	As The
:45	"	"	"	World Turns	World Turns	World Turns
1 :00	Moment Of Truth	Bingo	Moment of Truth	Password	Password	Password
:15	"	"	"	"	"	"
:30	The Doctors	The Doctors	The Doctors	Housenarty	Housenarty	Housenarty
:45	"	"	"	"	"	"
2 :00	Another World	Another World	Another World	To Tell the Truth	To Tell the Truth	To Tell the Truth
:15	"	"	"	"	"	"
:30	You Don't Say	You Don't Say	You Don't Say	Edge Of Night	Edge Of Night	Edge Of Night
:45	"	"	"	"	"	"
3 :00	The Match Game	The Match Game	The Match Game	The Secret Storm	The Secret Storm	The Secret Storm
:15	"	"	"	"	"	"
:30	General Hospital	Let's Make A Deal	Price Is Right	Jack Benny	General Hospital	General Hospital
:45	"		"	"	"	"
4 :00	The Price	Komic Karnival	Father	Trailmaster	Trailmaster	Trailmaster
:15	Is Right	Funny Company	Knows Best	"	"	"
:30	Father	Cartoons	Superman	"	"	"
:45	Knows Best	"	"	"	"	"
5 :00	Yogi Bear	Yogi Bear	Yogi Bear	Casper	Gandy Time	Amos 'N' Andy
:15	"	"	"	"	"	"
:30	Huntley-Brinkley	Huntley-Brinkley	Huntley-Brinkley	Evening News	Evening News	Evening News
:45	"	"	"	"	"	"
6 :00	Local News Wthr	News Spts	Wthr. Local &	Weather	Weather	Weather
:15	Sports News	W. T. Today Wthr	National News	Local News	Bruce Frazier	Local News
:30	Mr. Novak	Mr. Novak	Mr. Novak	Candid Camera	My Favorite	My Favorite
:45	"	"	"	"	Martian	Martian
7 :00	"	"	"	World War I	My Three Sons	My Three Sons
:15	"	"	"	"	"	"
:30	Hullabaloo	Hullabaloo	McHale's Navy	Red Skelton	Red Skelton	Red Skelton
:45	"	"	"	"	"	"
8 :00	"	"	Tycoon	"	"	"
:15	"	"	"	"	"	"
:30	On The Farm	Battle Line	TWTWTW	Petticoat	Petticoat	Petticoat
:45	"	"	"	Junction	Junction	Junction
9 :00	The Capitol	The Capitol	Fugitive	The Fugitive	Twelve O'Clock	Twelve O'Clock
:15	"	"	"	"	High	High
:30	"	"	"	"	"	"
:45	"	"	"	"	"	"
10 :00	Local News & Wthr	News Final Spt	News Weather	News Weather	News &	News &
:15	National News	W. T. Rpts Wthr	"	"	Weather	Weather
:30	Tonight	Tonight Show	Tonight Show	Combat	Late Show	Late Show
:45	"	"	"	"	"	"
11 :00	"	"	"	Peter Gunn	"	"
:15	"	"	"	"	"	"
:30	"	"	"	"	"	"
:45	"	"	"	"	"	"

Guts, Luck Saved Homes; Pilot Dead

FREMONT, Calif. (AP) — Courage and luck were on the side of Navy Cmdr. Henry T. Stanley when his T33 jet trainer developed mechanical trouble Monday above a Fremont residential area. But fate was against him.

Cmdr. Stanley passed the courage test. He stayed with his plane past the safety margin — trying to avoid hitting homes. And he died.

But luck placed the crashing jet in a vacant lot, directly in the heart of a bustling neighborhood crowded with hundreds of school children headed home.

The plane exploded, scattering debris. Lou Ann Endicott, 7, was so close she was spattered with mud.

"It took a hell of a lot of guts and a hell of a lot of luck," a Navy spokesman said.

Stanley, 39, had only seconds to make a decision when it was evident the plane would crash.

He ordered his copilot, Lt. Cmdr. Harford Field, 35, of Mobile, Ala., to bail out at 2,500 feet. Field saw Stanley aim the aircraft toward Mission Peak, a mountainside with no homes, and then eject himself. Stanley's chute never opened.

"Cmdr. Stanley deliberately stayed with his plane until the last minute," the Navy spokesman quoted Field as saying.

Down below, Lyle Nevels, 23, a hatchery worker, looked up when he heard an explosion. He apparently heard the pilot eject himself.

"I saw something that looked like a bird, and it disappeared," Nevels said. "Three of us went to look. We saw something that looked a tractor part. There was a body in it."

Stanley's body was still inside the ejection unit. Nevels estimated the flier was at about 2,000 feet when he ejected.

The jet's canopy was found on a rooftop, half a mile from the crash scene.

The lot where the aircraft crashed was a little larger than a football field.

Fremont policeman William Ehlen watched the plane skim over rooftops, narrowly miss Mission San Jose High School, then nose downward when it lost its speed.

"The plane just seemed to stop in the air, tip nose-down and then crash," Ehlen said.

Stanley, commissioned a Navy flier in 1945, is survived by his widow, Mary, and their three children, Henry T. III, 12, William J., 10, and Barbara, 6. They live in Alameda.

Cotton Crop Said 99 Percent Gathered

AUSTIN (AP)—Land preparation for 1965 crops is moving along well and harvesting of the 1964 cotton crop is almost complete, the U.S. Agriculture Department reports.

Its weekly crop and weather summary said Monday that 99 per cent of the cotton has been gathered, one per cent above last year's total at this time.

Wheat, oats and flax made good growth last week in warm weather, the department said, and commercial vegetables were moving out of the Rio Grande Valley at a rate of more than 200 carlots a day.

Despite a lack of moisture in some areas, small grains furnished good grazing. Livestock is in fair to good condition, the department said.

Lad Killed As Auto Hits Children

MESQUITE, Tex. (AP)—One Mesquite child was killed and two injured Monday when an automobile skidded into them as the driver applied the brakes.

Dead on arrival at Baylor Hospital in Dallas was William Miller, 4, son of Mr. and Mrs. H. M. Miller.

Terri Hendry, 3, was in critical condition and her sister Tacy, 6, was in fair condition. They are children of Mr. and Mrs. B. J. Hendry.

Policeman Travis Haas said the three children apparently ran from under a bridge where they were playing in front of the car, driven by Raymond Budby, 34, of Kaufman. He said Budby was unable to stop.

Member Texas Optometric Association

Drs. Blum and Nesbit

OPTOMETRISTS

1825 25th. St.

Phone HI 3-3992

Silver Dust **Detergent** Giant Box 83c

These Values Are Good In Snyder, January 12-13, 1965.

We Reserve The Right To Limit Quantities.

Gladiola **FLOUR** 5 Lb. Bag 59c

Supreme Cinnamon Crisp **COOKIES** 14½ Oz. Pkg. 39c

Libby Freestone **PEACHES** No. 303 Can 27c

Libby **DEVILED HAM** 2 3 Oz. Cans 39c

Libby **Corned Beef Hash** 16 Oz. Can 43c

FROZEN FOODS!

Apple, Peach, Or Cherry **Fruit Pies** Banquet Family Size 29c

Banquet **Mexican Dinners** 2 16 Oz. Pkgs. 89c

Seabrook, French Or Italian **Green Beans** 2 9 Oz. Pkgs. 49c

Sausage, Hamburger, Cheese, Pepperoni **PIZZA** Fox Deluxe 22 Oz. Pkg. 89c

Minute Maid, 6 Oz. Can **Orange Delight** 3 For 59c

The Best! Winter Fruits & Vegetables — Always At Piggly Wiggly!

ORANGES

Texas Full O Juice Lb. 7½c

Double S & H Green Stamps Every Wednesday With $2.50 Purchase Or More.

S&H GREEN STAMPS

Fresh Green **Romaine** Large Bunch 19c

Fresh Green **Onions** ..... 2 Large Bunches 15c

Fresh **Radishes** .. 2 Large Bunches 15c

Red Emperors **GRAPES** Lb. 19c

Washington Winesap **APPLES** Lb. 19c

Fresh, Mustard **GREENS** .. 2 Large Bunches 25c

Texas Ruby Red **Grapefruit** Lb. 10c

Fresh Clip Top **TURNIPS** Lb. 12½c

Florida Fresh **Tangerines** Lb. 19c

California, Fresh Celo Bag **SPINACH** Each 29c

Fresh, Crisp & Meaty **Bell Peppers** Lb. 25c

Texas Table Size **CARROTS** 2 1 Lb. Celo Bags 25c

Fresh Green Pascal **Celery** Each 10c

FRESH LETTUCE Firm Large Green Heads ..... 2 Heads 29c

MELLORINE Gandy's Or Hometreat Ass't. Flavors ½ Gal. ..... 3 FOR $1.00

PORK & BEANS Van Camp No. 300 Can 12½c

GOLDEN CORN Kounty Kist 12 Oz. Can 12½c

SALMON Whitney Chum No. 1 Can 43c

SALAD DRESSING Suzan Qt. Jar 29c

COMING SOON ...BEAUTIFUL STEUBENVILLE FAIRLANE DINNERWARE

HEALTH AND BEAUTY AIDS!

TOOTHPASTE Macleans, Reg. 89c Retail, Family Size 59c

Jergens, Regular $1, Plus Tax 7c, Large Size Bottle **Hand Lotion** 69c

Hyton Cello Wrapped, Regular 59c **Filler Paper** 300 Count 47c

St. Joseph, Regular 39c, Children's **ASPIRIN** 50 Ct. Bottle 27c

Hytone Big Chief Pencil Tablet **TABLETS** Reg. 39c 23c

Piggly Wiggly Meats! Finest Quality In Town!

FRYERS U.S.D.A. Grade A Whole Lb. . . 25¢

Lean, Lots Of Meat, Country Style **PORK RIBS** Lb. 49c

Armour Star **SLICED BACON** Lb. 49c

Sliced Pork Liver Lb. 19c

Made Fresh In Our Own Delicatessen, Tomato and Cheese **PIZZAS** Large Family Size Each 59c

PORK STEAK Lean, Northern Pork Lb. 39c

SIRLOIN STEAK Armour Star Aged, Heavy Beef Valu-Trimmed Lb. 79c

Praise, 10c Off Label **Toilet Soap** Bath Size 33c

Comet **CLEANSER** 2 Giant Cans 49c

Ideal, Grade A Medium **EGGS** Dozen 37c

Holsum Buttermilk, Sweetmilk **BISCUITS** ..... 6 Cans 39c

Wortz, Salted **CRACKERS** 1 Lb. Box 19c

Good N Rich, Assorted Flavors **CAKE MIX** 8 Oz. Box 10c

Rusty **DOG FOOD** ..... 6 No. 1 Cans 39c

Goodhope, Evaporated **MILK** ..... 3 Tall Cans 39c

Orchard Pride **APPLE SAUCE** No. 300 Can 12½c

Damita, Assorted Colors **TOILET TISSUE** 4 Roll Pack 25c

Lowest Prices . . . Greatest Variety . . . always at . . . Piggly Wiggly

GOODFELLOWS WRAP-UP—Members of the Scurry County Boys' Club are pictured Monday afternoon as they helped clean up the building that was used as the Goodfellows headquarters this year. Considerable clothing was left over after the boxes were distributed at Christmas, and the boys are shown as they transferred this clothing to the welfare office down the street from the Goodfellows building. The clothing will be given to needy families throughout the year.

LIGHTEST MEXICO

BY JOHN ABNEY

MEXICO CITY — Today we send hearty greetings to everybody, especially to those of the Other World who insist on sticking around this one and scaring people silly.

A famous newspaper gentleman has just written a piece called "Why I Believe in Ghosts" and I read it the other day (locked in the deep freeze with all the lights turned on).

Now this fellow says he has covered hundreds of stories all over and is adequately trained to investigate and examine events. And he has come to the conclusion that spooks exist and that there is communication with a strange and unknown world beyond.

I took this article right to my witch, who lives in a banyan tree just outside of town. And she kept polishing this chrome plated broom which is the latest thing and whistling "Midnight Under A Shanghai Wharf" while I read.

After I finished she just shrugged and asked, "So what's new?"

And I said, "Ain't it weird a newsman should believe in ghosts when newsmen are notoriously sceptical of everything including each other?"

So she said, "How many times I got to tell you don't say ain't? And everybody with good sense knows they got ghosts."

Naturally I do not go for this stuff. Every time I get around a haunted house and ghosts start floating through, rattling chains and beating on empty oil cans, I simply ignore them.

Anyhow, this famous writer said in his story that ghosts do not either wear sheets with eye - holes and walk through walls going "Wo-o-o!"

He says there was this spooked - up house where a fellow decided to spend the night and see what went on. Then along about 2 a.m. he woke up with one of those feelings and there was a phantom bending over staring at him.

A lady phantom, with long hair like grey moss and her face was inches away from his. So when he spoke to her she opened her mouth and just made a hissing noise. This disproves the sheet and "Wo-o-o!" fibs that have been circulated around by superstitious people.

They didn't get much more information from this fellow because he decided to leave the house and they haven't been able to catch him yet nor ever had time to repair the wall he tore out when he left.

My witch says things like this are not uncommon and she has even taken several spirits from the Other World around to Duke University where they helped scientists conduct Extra Sensory Perception tests.

It takes her just a few minutes to get to the Duke campus on her new chrome broom because it has eight carburators and will get up to something like Mach 3 on downgrades.

She has already been to the moon several times and says the scientists have a big surprise in store because it really IS made out of cheese.

And she was tremendously impressed by this article, especially the part where the author told about a haunted house that stands bleak and lonely on a quiet street. The residents packed up and fled but the lights still burn all night.

2 Officials Promoted By Comet Rice

In a continuation of the executive reorganization at Comet Rice Mills, Inc., Robert B. Holland, Jr. has been named President and Donald L. Rogers Chairman of the Board. Both are long-time Vice Presidents of the company.

Claude R. Miller, who has had the major role in planning and leading the corporation during the past decade, will continue to serve as Chairman of the Executive Committee and take an active role in the future activities of the company.

These changes mark the most recent step in the long - range development program of Comet Rice Mills, Inc. Designed to strengthen the corporation, this program was begun at the close of the Korean War, and has brought leadership in the world rice markets to Comet. To date, this reorganization has resulted in greatly improved and expanded rice milling facilities, improved distribution of Comet's products, the introduction into the market of new products, and now a strengthening of the executive organization of the company.

Both Rogers and Holland stated they forsee no immediate change in operating policy or in key personnel at Comet. The challenge to the organization is to accelerate even further the rapid growth of the company.

Bell - Seale Funeral Home

Representatives For

MONUMENTS

And

MEMORIALS

Phone HI 3-5454

Attention Farmers!

Plant Northern Star, No. 5

Storm Proof Cotton

This Cotton Is Fast Maturing, Close Jointed And Seed Has High Germination.

For Northern Star Seed Contact

A. J. "Jeff" Martin or Don Wills, Fluvanna

Or Your Local Dealer

IN CAPITAL

Says Billie Sol Well Received

PECOS, Tex. (AP)— Russell Ramsland, one of four plaintiffs in a $4 million damage suit against Billie Sol Estes, said he once considered the bankrupt farm promoter a sound businessman.

Ramsland, testifying Monday, said he once accompanied Estes on a trip to Washington and saw nothing to raise suspicion of Estes' operations.

He said Estes seemed well received by everyone at the capital.

Did he talk to Sen. Ralph Yarborough about Estes? Ramsland was asked.

Ramsland said he did not talk to the senator but went by Yarborough's office and "those people were most cordial."

Ramsland was expected to continue testifying today.

Defense lawyers indicated late Monday that they might ask a mistrial. Some persons, including local newspaper personnel, were subpoenaed to give testimony concerning "street talk" about the case.

Some farmers in this area who dealt with Estes were quoted as saying that if the plaintiffs win the suit, they might have grounds for appeal in similar cases.

Other civil cases at Amarillo, El Paso and Lubbock have been decided in favor of various finance companies.

Ramsland, J. C. Barnes Sr., J. C. Barnes Jr. and W. F. Wynn, all of Midland, signed $2.4 million worth of fertilizer tank mortgages at Estes' request. Estes then discounted $1.3 million worth of the paper to the Walter E. Heller Co. of Chicago, another defendant in the suit.

Claiming the defendants acted in collusion, the plaintiffs ask to be relieved of liability for the $1.3 million in mortgages.

Defense lawyers sought to show that Ramsland actually ramrodded the deal for the plaintiffs, but he testified each of the Midland men acted on his own in signing the mortgages.

The mortgages were secured by fertilizer tanks which proved non-existent.

Ramsland testified he first learned there might be no tanks in March of 1962, when he read it in a Pecos newspaper. He said a $1 million mortgage transaction then being negotiated fell through.

HOSPITAL NOTES

(It is requested that visiting be done only during visiting hours of 2 to 4 p.m. and 7 to 8:30 p.m.)

ADMISSIONS: Merton B. Noel, Fluvanna; Bettie C. Young, San Angelo; Janelda Wilson, Rt. 1; Robert Riley, 1200 Thirty-third; Annie M. Chaney, 2705 Avenue H; Leonardo Delacruz, Rt. 2; Cecelia Ann Hopper, 3115 Thirty - ninth; Barbara Faye Davis, 1112 Thirtieth; Jerry Dean Boyd, 2112 O'Neil; Patricia Land, 1612 Eighth.

DISMISSALS: John Reed; Johnny Sifford; Robert Nimmo; William Wells; Bobby Russell; Carlotta Riggins.

WE TEACH YOU TO MANAGE A MOTEL

Motel industry at an all time peak Short Home Study + two weeks training in luxury motel. Men, Women, Couples. We now have openings. Write giving age, address, phone number. Free nation wide placement assistance.

Motel Mgmt. School
939 Grant, Denver, Colo.

Sure.

You might find another car as new as the Delta 88.

But not this year.

This is Oldsmobile's Delta 88. It's unique. Unique because it's new. New clear through.

Styling is new. So new, not a line nor a highlight was borrowed from last year.

Power plant is new. Super Rocket V-8 is the biggest in Olds history: 425-cubic-inches big, up to 370-horses strong.

Transmission is new, too. Turbo Hydra-Matic, available on any Delta 88, provides up to 40% more torque from a standing start, superlative performance at all speeds.

New styling. New engine. New transmission. This year, only Delta 88 lets you have all three, *all new*. Other cars have a lot of catching up to do.

'65 OLDSMOBILE

Try a Rocket in Action ...
Look to Olds for the New!

SEE YOUR LOCAL AUTHORIZED OLDSMOBILE QUALITY DEALER ... WHERE THE ACTION IS!

Galloway Oldsmobile - Cadillac, 312 East Hwy.

FOR THE BEST IN USED CARS ... SEE YOUR OLDS DEALER FOR A LATE-MODEL VALUE-RATED USED CAR!

Classified Ad Dept. Dial 3-5486

Building or remodeling? Check the advantages of

ELECTRIC HOME HEATING

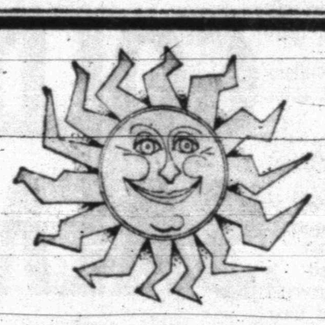

SUNSHINE-CLEAN WARMTH

Flameless electric heat is as clean as summer sunshine. Your walls, curtains, woodwork and furnishings stay new looking longer.

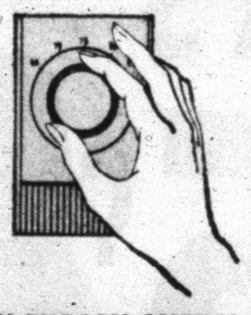

ROOM-BY-ROOM CONTROL

With efficient electric heat from built-in units, each room can have its own thermostat . . . its own individually controlled temperature.

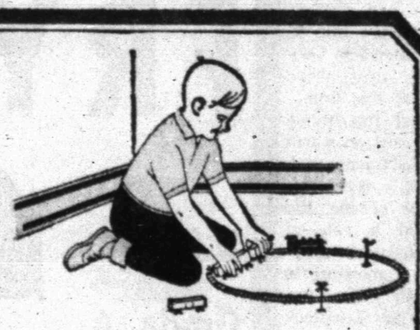

USES NO LIVING SPACE

Built-in electric heating units, installed in walls or baseboards, take up no usable living space...allow greater latitude in furniture arrangement.

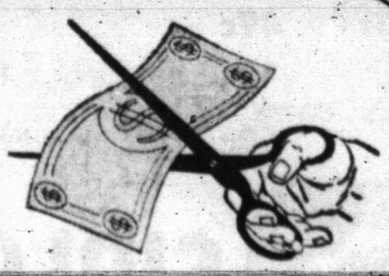

LOW INSTALLATION COST

Compact built-in electric heating units need no flues or vents, are easy and economical to install. And they require little or no maintenance.

ASK ABOUT OUR LOW RATE FOR ELECTRIC HOME HEATING

Make your new or remodeled home completely modern with the wonderful healthful comfort of flameless electric heating. With built-in electric wall insert, floor insert or baseboard heaters, you'll enjoy automatic even warmth as clean as Texas sunshine. Temperatures in each room can be individually controlled, and you'll enjoy complete freedom in house design and furniture placement because built-in electric heating units take up no living space. Ask your architect or builder or call our office for full information about flameless electric home heating.

TEXAS ELECTRIC SERVICE COMPANY

H. F. CLARK, Manager HI 3-5461