THE SNYDER DAILY NEWS

VOL. 6, No. 158 | SNYDER, TEXAS, MONDAY, OCTOBER 31, 1955 | TEN PAGES—PRICE 5c

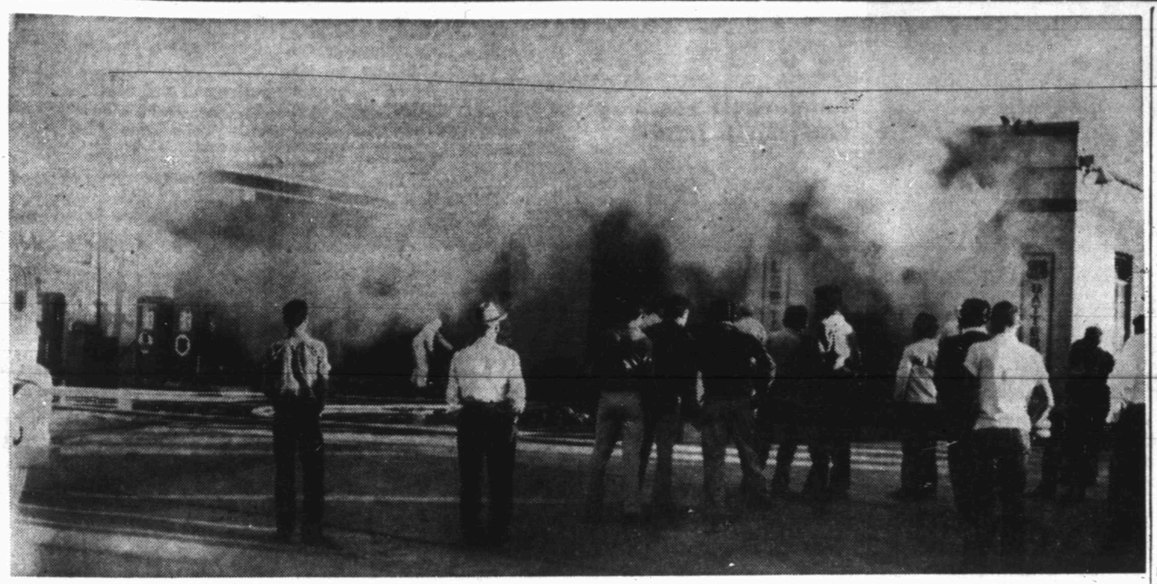

FIELDS SERVICE STATION FIRE — Smoke and steam is shown boiling from the interior of the Rex Field's Service Station, Twenty-fifth Street and Avenue U. James Buchanan, Hermleigh, an employe of the station was hospitalized with burns received when the fire started. Extent of Buchanan's injuries had not been definitely determined this morning, Rex Fields, station owner, said. (Roland Chadwel photograph)

British Official Urges Reds To Drop Barrier

Moscow Air Link Sought

By JOHN HIGHTOWER

GENEVA (AP)—British Foreign Secretary Harold Macmillan urged the Russians today to drop their barriers against news and radio broadcasts and to grant direct air links with Moscow to stimulate travel.

Macmillan asserted the issue of free passage of ideas between East and West is more important than it sometimes appears.

He noted there have been "hopeful developments" in the East recently in this respect, but said much more can be done.

He observed that:

1. The Russians should "reflect on the fact" that the revolutionary reasons for the barriers now perhaps are outdated.

2. The West will be unable to present its viewpoint so long as "news from Moscow is carefully edited and controlled and our broadcasts jammed."

3. Restrictions on travel, including the "artificial ruble rate," almost bars individual visits to the Soviet Union.

Macmillan said that later he would introduce proposals to step up freer movement between East and West through direct air links with Moscow. Western airlines have been trying for years to get landing rights in the Soviet capital. Only a Finnish airline has been granted this right, and that only recently.

The British foreign minister spearheaded the Western attempt to get some fruitful discussions under way in the conference which has been bogged down on its principal topic—German reunification and European security.

Macmillan said his government is "most ready to consider any proposal" that would lead to increased trade and exchange with the Soviet Union.

U. S. Secretary of State Dulles also is prepared to challenge the Soviets to lower some of the Iron Curtain barriers.

The foreign ministers agreed to take up the question of the Soviet Union's economic grip on Eastern Europe and the jamming of Western radio broadcasts inside Russia at the outset of today's session.

Both sides were reported hopeful that in this field at least some progress could be made toward reconciling East-West differences.

Dulles will fly to Madrid tomorrow for talks with Spain's Generalissimo Francisco Franco and five days later will meet Yugoslav President Tito at his Adriatic retreat on the Island of Brioni.

The trip to Spain was seen chiefly as a good will gesture toward Spain where the United States is building air and naval bases under a mutual aid pact. The visit is at the invitation of the Spanish government.

On the leading issues up for negotiation here, Western leaders had about given up hope of wringing any concessions whatever from the smiling but intransigent Soviet Foreign Minister V. M. Molotov.

The possible exception was the problem of disarmament, which has not yet been touched on in the conference talks.

NEW BABY LION—Five-day-old Nero, born in Point Defiance Zoo near Tacoma, Wash., takes his milk and Aureomycin like a good baby. Nero, two pounds at birth, is the son of 16-year-old Alice and her mate Sammy. The cub is being cared for by the zoo-keeper's wife because Alice habitually eats her young.

Knowland Urges Test In Primary For GOP

WASHINGTON (AP) — Sen Knowland (R-Calif) said today that if President Eisenhower isn't going to run again "the Republican party and the country are entitled to have sufficient time to make an appraisal of other possible candidates."

Knowland, who has been mentioned as a potential aspirant for the GOP nomination, said in an interview he thinks anybody who wants to be the party standard-bearer ought to be willing to test his strength in state primaries and conventions.

To allow time for campaigning before such contests, he made it clear—although he didn't say so directly — he thinks Eisenhower ought to announce his intentions not later than Jan. 1.

Knowland declined to say whether he will be a candidate if Eisenhower steps aside. But he indicated strongly that if he does decide to run, he may challenge Gov. Goodwin J. Knight for control of California's 70-vote delegation to next year's GOP convention.

Knight said recently that if the President doesn't run, he will become a "favorite son" candidate although he said he wasn't making a serious bid for the presidential nomination.

Knowland and Knight worked together earlier to elect a slate of California Republican party officials over some who were listed as supporters of Vice President Nixon.

But Associates said they doubted this arrangement would continue if Knowland bids for the nomination and Knight retains his "favorite son" ambitions.

Knowland said he isn't going to tell his future plans until Eisenhower recovers sufficiently from his heart attack to be in a position to assess the political situation.

Sen. Kefauver (D-Tenn) told a Democratic rally in Muskegon, Mich., Saturday night that some Republicans in what he described as the party's "right wing" are "scheming to get President Eisenhower out of office before his term expires."

Kefauver will be one of the speakers at a Democratic meeting in Chicago Nov. 17-19 when 1956 convention plans will be discussed. Also on the program are Adlai E. Stevenson, the 1952 presidential nominee, former President Harry S. Truman and Gov. Averell Harriman of New York.

Sen. Douglas (D-Ill), who has announced support of Stevenson for the 1956 nomination, said he thinks Stevenson ought to make a formal announcement of his plans before the Chicago rally.

Another Stevenson supporter, Gov. George M. Leader of Pennsylvania, said, yesterday Stevenson is "the right man in the right place at the right time for the Democratic party." He spoke in a TV interview.

Truman who had said on four occasions between April and August that he would back Stevenson, said in Chicago Saturday that that he "never told anybody that I would support anybody for the Democratic presidential nomination."

After a hotel visit with Stevenson, Truman said he "advised" Stevenson to announce his candidacy for the 1956 nomination. But Truman added that as a private citizen and a possible member of the Missouri delegation to next year's nominating convention "I have no candidates for president or vice president until the (Missouri) convention acts." After that, he said he would be in a position to discuss candidates.

Man Injured By Blaze In Station Here

One man was hospitalized of burns received in a fire which badly damaged the Rex Fields Service Station at Twenty - fifth Street and Avenue U yesterday afternoon.

The injured man is James Buchanan, who lives in Hermleigh. The service station employe was burned when the fire broke out in the building.

He was taken to Cogdell Memorial Hospital by Bolger ambulance.

Fields said this morning that the roof and ceiling of the station will probably have to be replaced, and that the service facilities of the station will be incapacitated for several days, but that the station will resume the sale of gasoline and lubricants late today.

Cause of the fire is unknown. The station was being cleaned in preparation to close when the fire occurred.

U.S. Missile Program Hit

BOSTON (AP)—Sen. McCarthy (R-Wis) says the United State is falling behind Russia in the development of long-range guided missiles, possibly "because well-concealed Communists in the government are putting the brakes on our own guided missile program."

McCarthy told a Boston Arena rally of "Friends of Sen. McCarthy, Inc.," last night that "this country will face the alternative of surrender to the Communists, or utter destruction" if Russia develops a long-range guided missile before the United States does.

"Very little, if any, progress, has been made in developing the all-important intercontinental ballistic missile," he said. "The American people have a right to know why this aspect of our guided missile program is moving at a snail's pace."

He raised the question of whether it was "because highly placed Communist agents have been successful in sabotaging the program" which he termed "the top priority mission of Communist agents in this country."

Davidson Memorial Chapel Is Dedicated

MARSHALL (AP)—The Josephine Davidson Memorial Chapel, about 300 yards from the boyhood home of Federal Judge Whitfield Davidson, was dedicated yesterday.

The chapel, of native stone and along Episcopalian chapel lines, is 20 miles from Marshall on the Hugh Woodfire ranch.

The Rev. Donald Smith of Dallas made the dedication address. Others attending were former Gov. Dan Moody and Federal Judges Ewing Estes of Dallas and Joe Sheehy of Tyler.

A special religious service will be held at the chapel each spring. In the fall there will be a seminar on constitutional government.

BULLETIN

LATE BULLETIN

LONDON (AP)—Princess Margaret said tonight she will not marry Peter Townsend.

The princess said in a statement from Clarence House:

"I would like it to be known that I have decided not to marry Group Capt. Peter Townsend."

Scurry County Civil Defense Director Quits

W. J. (Bill) Schiebel has resigned as Civil Defense Director for Snyder and Scurry County, according to an announcement issued jointly by Edgar Taylor, county judge, and Roy Dunlap, city manager.

Schiebel was the first director of civil defense in Snyder appointed by a civil defense organization which was started here in the spring of 1952.

In his letter or resignation the civil defense director said that business affairs and other activities prevented him from having sufficient time to devote to the job of directing civil defense.

He is a major in the National Guard, being batallion executive officer of the second batallion, 112th Armored Cavalry Regiment, of which the Snyder guard is a unit.

Schiebel, 36, is currently troop committee chairman of Boy Scout Troop 27, and a director of the Civic Music Association, in addition to his other activities.

Schiebel said that although the civil defense organization was originated here for civil defense, it has redirected its efforts toward local disaster work, and aid in other disaster areas.

One of the accomplishments of the organization has been aiding in providing disaster and rescue facilities and organization for Lake J. B. Thomas.

Traffic Safety Analysis Will Be Given Here

A traffic safety analysis comparing Snyder's reported safety activity with proven accident prevention techniques wherever used in the nation will be presented by Ross Kemp of the State Department of Public Safety at 7:30 o'clock tomorrow night in the district courtroom.

Kemp's analysis will include an impressive array of authority on traffic safety.

All traffic safety leaders, peace school leaders and the public are invited and urged to attend the meeting, Malven K. Stevenson, Snyder mayor, said.

The analysis, prepared by the National Safety Council on the basis of a report made by several departments of city government and civic agencies, incorporates viewpoints of leading national authorities in the safety and traffic control field.

Discussing plans for the meeting Kemp said, "this analysis is a hard-headed, valid reflection of successful accident-prevention experience."

"It re-emphasizes two things: we can have just as much safety as we are willing to work for, pay for and support; and the honest work we put in on the safety job invariably gets results.

"No city has ever concientiously followed recommendations of such an analysis without improving materially its traffic conditions."

Rainstorm Hits Eastern States

By The Associated Press

A strong wind and rain storm hit the Northeastern States yesterday. For a time there was fear of floods, but latest reports today indicated this danger had subsided.

The heavy downpour, particularly in parts of New Jersey, New York and Connecticut, raised flood fears in an area made jittery by two flood disasters earlier this season.

Connecticut, hardest hit by previous floods, was put on a preliminary flood alert last night. However, early today state police reported "nothing much materialized" and there seemed to be little danger.

The Weather Bureau forecast improved weather today, with partly cloudy skies and scattered showers.

Two deaths by drowning were blamed on the storm and four other persons died in traffic accidents during the downpour yesterday.

In New York State more than four inches of rain fell in some parts of the Catskill Mountains from late Saturday through yesterday.

A short, violent storm with winds up to 100 m.p.h. tore through Nedrow, a Syracuse, N.Y., suburb, breaking windows and ripping airplanes from their moorings at an airfield.

The Weather Bureau last night warned towns along the Schoharie Creek in New York State to expect "some flooding . . . but not of a serious nature as in the recent floods of Oct. 15."

The two drownings occurred in the Adirondacks where a high wind swamped a motorboat carrying six hunters. Four were rescued but Harold A. Cross, 44, and Robert H. Tooly, both of Antwerp, N.Y., drowned.

Sultan Back From Exile

NICE, France (AP)—Former Sultan Sidi Mohammed Ben Youssef, who has become a symbol of flaming nationalism for Moroccans, returned to France from exile in Madagascar today amid strong signs he shortly will be returned to his throne.

The 41-year-old Moslem deposed two years ago by the French arrived on a four-engined plane with his two wives, seven concubines, two sons, four daughters and 23 servants and was greeted by a stream of French and Arab nobles.

His aging uncle, Mohammed Ben Moulay Arafa, who succeded him as Sultan in August, 1953, already had renounced his rights to the throne and a bandwagon movement appeared in full swing in Moroccan cities to bring back the former ruler.

The French government itself appeared in diplomatic retreat from its position of two years ago when it exiled the sovereign for his Nationalist sympathies.

Ben Youssef's overthrow two years ago was largely engineered with the backing of Thami El Glaoui, powerful Berber chieftain who disapproved of the extreme Nationalists in the cities who were getting increasing sympathy from the Sultan.

Last week, however, the Berber leader abruptly reversed himself and declared the Sultan should be restored. The declaration set off enthusiastic celebrations throughout Morocco which have not yet died down. Leader after leader followed El Glaoui's example.

Nationalists were not pleased with the politically experienced Ben Arafa's elevation to the throne and made two attempts on his life.

Faced with increasing terrorism and rebel activity, the French government of Premier Edgar Faure undertook negotiations with the Nationalists and reached an agreement that included the dethronement of Ben Arafa, creation of a regency and a new government which would include Nationalists, and concessions by which the protectorate would enjoy more self government. The French agreed that Ben Youssef would be returned to France but not to his throne.

Ben Yocssef ascended the throne in 1927 on the death of his father.

Three Killed By Explosion

MASON (AP)—Three persons died and two others were reported in serious but not critical condition at John Sealy Hospital in Galveston as results of a wood stove explosion here Saturday night.

Alexandria Charles, 13, and her brother, Jerry, 3 months, died Saturday night when another member of the family threw kerosene on the stove in an attempt to make it ignite. Felix, 9, died en route to the hospital at Galveston with burns covering his entire body.

Carlos Charles, 63, and his son, Guy, 13, were admitted to the Galveston hospital last night. The elder Charles received 30 per cent burns on his body and his son received 35 per cent burns. His physician said niether was unconscious but both were uncomfortable. The burned areas were about the face, the arms and lower body.

Doctors said that unless there are complications the condition of the father and son were not considered critical.

Ike Keeping Mum About 1956 Plans

By MARVIN L. ARROWSMITH

DENVER (AP)—President Eisenhower still is keeping mum about his 1956 plans but he is back in the political scrap with yet another week or so to go before leaving the hospital.

His activity in that rough and tumble field is far from full fledged, even from the standpoint of the rather reserved role he played in it prior to his Sept. 24 heart attack.

But the President's 100 per cent support of embattled Secretary of Agriculture Benson gave the Democrats notice over the weekend they can look for Eisenhower to defend administration policies during next year's campaign—whether he seeks reelection or not.

Today he confers at Fitzsimons Army Hospital with another Cabinet officer, Postmaster General Summerfield, who was Eisenhower's campaign manager in 1952 and chairman of the Republican National Committee.

The White House said it would be nonpolitical—that it would deal with postal legislation to be submitted to Congress in January.

At another conference in the President's room Saturday, the President and Benson discussed politically hot farm problems 30 minutes. They talked mainly about declining farm prices and how to jack them up, and then agreed on a program aimed at achieving that objective.

Afterward Eisenhower issued a statement rejecting arguments—offered by many Democrats and some Republicans—for return to high, rigid farm price supports, now replaced by the administration system of flexible supports.

The White House called that an all-out Eisenhower endorsement of Benson and said the President never even has thought of ousting his secretary of agriculture. There were reports last week—denied by the White House — that some of Benson's Cabinet colleagues wanted to get rid of him.

Crippled Boy Being Hunted

FORT WORTH (AP)—Officers and the family of William Burk Jr., 18 sought today the identity of "the crippled boy" for whom Burk says he robbed the First National Bank of Rhome.

Burk an Air Force enlisted man was arrested less than two hours after $280 was taken by a lone masked gunman from bank President Joel Chambers Saturday afternoon.

"I did it for a crippled boy" Burk asserted. "I did it to get money for an operation for this boy."

"A sister, Mrs. J. L. Wright of Haltom City, said "We don't know who this crippled boy is. Sonny talked a lot about his boy but none of us ever met him."

Her brother served with the youth at Lackland Air Force Base in San Antonio. The youth was injured in a motorcycle accident.

Burk, on leave from the Amarillo Air Force Base, was in jail at Decatur in lieu of $10,000 bond. He was charged with armed robbery. Federal bank robbery charges have also been filed against him by the FBI.

Big Crowds Turning Out For Prison Rodeo

HUNTSVILLE (AP)—Attendance records were broken yesterday as the prison rodeo ended.

Some 15,000 boy scouts from five states were honor guests among the 25,000 fans. The total estimated attendance this year was 128,000.

Charles Brogden, serving five years from Kerrville, won the mad scramble event. Gail Hall, serving 25 years from Odessa was first in bareback riding and Brogden was third.

WEATHER

SNYDER TEMPERATURES: Saturday's high 71, low 33. Sunday's high 72, low 41, today's 7:30 a.m. reading 50.

NORTH CENTRAL TEXAS — Clear to partly cloudy. Warmer this afternoon and in east and south tonight. Partly cloudy, turning colder Tuesday.

WEST TEXAS — Clear to partly cloudy. Warmer this afternoon. Colder Tuesday. Lowest 35-45 in the Panhandle and upper South Plains tonight.

EAST TEXAS — Partly cloudy and warmer this afternoon and tonight. Tuesday partly cloudy. Widely scattered thundershowers and turning cooler in northwest. Fresh southerly winds on the coast.

UF School Drive To Kickoff Today

Another drive of the Scurry County United Fund 1955 campaign was scheduled to kickoff at 5 p.m. today.

It is the school drive, headed by Tim Dennis. Dennis and his workers were to gather at the Hilander to get instructions. His team captains are Elmer Taylor, Miss Zaida Brown, Miss Lila Doson, B. Watson, Mrs. Elwanda Nall, Mrs. Nedra Hooser, Daniel Johnson, Frank Wilson, Mrs. Joanne Littlepage, and Miss Ruth Womack.

The campaign has been lagging slightly, and Stanley Noah, general campaign chairman, expressed hope today that it will pick up this week.

At least two more drives are scheduled for kickoff this week after today's school drive opens. The business employes drive, headed by Steve Birdwell, will open at 7 a.m. tomorrow with a breakfast at the Hilander.

The other drive, the industrial employes campaign, is set for kickoff at 5 p.m. tomorrow. Bob Wilson is chairman of that drive.

That wiill leave two drives to be kicked off within the next few days. Those are the rural drive, headed by M. L. Andress, and the residential drive, with Mrs. E. N. Baker as chairman.

Other drives still in progress are the advance gifts division, with Harrie Winston as chairman, general business campaign, headed by Bob Taylor and branch house, H. A. Johnson, Jr.

Member agencies of the United Fund are Salvation Army, Boy Scouts, Scurry County Boys Club, Girl Scouts, Scurry County Youth Center, American Red Cross, West Texas Boys Ranch, and American Heart Association.

Vote Dispute Is Settled

DALLAS (AP)—The Dallas Townsend Club had a new president today but a justice of peace had to take over the meeting and hold court to get the election straightened out.

The organization, composed of old folk who want financial aid, recently elected O. C. Rupe president. E. M. Edwards, 77, an office of the club for 20 years and president for 8 years, refused to surrender his office. The two presidents had each other put under peace bonds early this month.

When the hassel broke out again at yesterday's meeting, deputy sheriffs adjourned the meeting and told members to reconvene before Justice of Peace Glenn Byrd.

Byrd called another election. None of the members voted for Edwards. All but Edwards voted for Rupe.

"Mr. Edwards, you are now past president of the club," the justice informed him.

Cabin In Hermleigh Damaged By Blaze

A fire about 8:30 o'clock yesterday morning damaged a cabin in the Cotton Courts at Hermleigh, but occupants of the cabin had put the fire out before fire fighting equipment from Snyder arrived at the scene.

Ivan Gatlin, fire marshal, said that the fire started while some work clothing was being washed in gasoline.

Girl Shot By Father Prevents His Death

OPELIKA, Ala. (AP)—Sheriff Gene Lowe said an 18-year-old girl talked her father out of shooting himself yesterday after he had shot her in the chest with a .38 caliber pistol.

Martha Sue Teel was listed in fair condition at a hospital. The sheriff said her father, Lynn Teel, with intent to murder.

Lowe said Teel came to the home of his former wife, Mrs. Daisy Milam, and fired four pistol shots. Martha Sue, who resides with Mrs. Milam, was struck once in the chest.

The sheriff said Teel then "talked about" killing himself but his wounded daughter persuaded him not to take his own life.

Lowe said the reason for the shooting was not learned.

Governor Opposes Education Control

By BO BYERS

AUSTIN (AP)—Gov. Shivers said today that federal control would be disastrous in education. He urged Texans who will participate in the President's White House conference on education to resist any effort to impose such control.

Shivers, frequent and vigorous critic of federal control, made his plea for local independence in school matters before the Texas Conference on Education.

The state meeting climaxed local and regional conferences on major problems of education. The thinking of delegates from all states will be fused at the national meeting in Washington Nov. 28-Dec. 1.

Shivers said the first point he wanted to make "crystal clear" was this: "Local control is fundamental in education."

"You are not here to get orders and your representatives are not going to the White House conference on education to get orders, either," the governor told some 1,000 persons from all parts of the state.

"We who believe so strongly in local initiative and local self-government know that this principle is nowhere more valid than it is with respect to education. I know that I would not agree, and I am sure you would not agree, to participate in the White House conference if doing so would reduce by one iota our authority over our own schools."

Shivers called for imaginative thinking to provide permanent solutions of the problems of education.

"How can we avoid—instead of solve—crises like those which face us today, when we have too few classrooms and too few teachers to take care of the children entering our schools this year?" he asked. "If our citizens do not become actively interested and remain actively interested in our schools, any solutions we reach this year can only be temporary, and temporary solutions are poor ones, indeed."

AREA OIL ROUNDUP

New Pay Looms In Nolan Field

Honolulu Oil Corp. No. 1 Spires, project in the Nena Lucia field area of Southwest Nolan County, has indicated a new pay for the area.

Drillstem test in the Canyon reef lime from 6,872 to 6,902 feet, open three hours, surfaced gas in two minutes and oil in 30. The project flowed 20 barrels of oil into tanks in 2½ hours. Recovery was 450 feet of oil, and no water.

Flowing pressure was from 540 to 575 pounds, and shut-in pressure in 30 minutes, 2,575 pounds.

A core from 6,902 to 6,932 feet, recovered 30 feet of porous oil stained lime.

Drillstem test was underway from 6,898 to 6,932 feet.

The discovery well of the field, C. L. Norsworthy, Jr., No. 1-A Helen M. Compton, was completed from the Strawn section at 6,980-7,005 feet.

No. 1 Spires, is 660 feet from south and east lines of section 124, block 1-A, H&TC survey.

C. L. Norsworthy, Jr., of Dallas No. 1 Mrs. William Wight, Central Nolan County wildcat is testing the Ellenburger through perforations at 6,838-73 feet.

This prospect is eight miles southeast of Sweetwater, one and one-half miles east of the Lake Trammell multipay area and 660 feet from north and east lines of section 94, block 22, T&P survey.

Total depth is 6,937 feet. The 5½ inch casing is cemented on bottom. A 70-minute drillstem test was run at 6,834-6,937 feet, before the casing was run.

Recovery was 210 feet of gas, 6,532 feet of gas cut oil 195 feet of oil and mud cut salt water. Flowing pressure was between 193 pounds and 562 pounds and the 30 minute shutin bottom hole pressure was 2,261 pounds.

E. L. Wilson of Dallas No. 2-A Guitar Trust Estate is to be one and one-half miles southwest of the nearest completed producer in the area (San Andres) field of Southwest Howard County.

It is seven miles northwest of Big Spring and 90 feet from north and 330 feet from east lines of the northwest quarter of section 15, block A, Bauer & Crockrell survey. Projected destination is 3,300 feet.

The project is one location north of the same operator's No. 1A Guitar Trust Estate, a wildcat to the San Andres, which recently started drilling.

Failures have been reported in Midland, McCulloch and Fisher Counties.

Glen T. Lang and other No. 1 Mrs. A. Estes, 6½ miles southeast of Midland in Central Midland County, was abandoned at 4,507 feet in barren Grayburg.

Site was 660 feet from south and east lines of F. O. Spearman survey.

Pioneer Drilling Co., Ltd., No. 1 David Fasken, Northwest Midland County wildcat, was temporarily abandoned at 241 feet in red beds.

Site was 200 feet from south and east lines of section 23, block 41, T-1-S, T&P survey, 10 miles northwest of Midland.

Jones & Tomlinson No. 1 Speak-McCulloch County, failure 14 miles southwest of Brady, was plugged at 479 feet.

Site was 200 feet from south and 1,102 feet from west lines of the lease in abstract 1434, certificate 715, Ernest Weisauhn survey No. 136.

Sun Oil Co. No. 1-A Criswell, project in Northwest Fisher County, 10½ miles west of Rotan, was plugged at 6,310 feet. Location was 660 feet from south and west lines of section 210, block 2, H&TC survey.

The Ohio Oil Co. No. 1-A Neal, wildcat 10½ miles northwest of Rotan in Fisher County, was plugged at total depth of 7,290 feet in Ellenburger, topped at 7,180 feet.

Location was 467 feet from southeast and 467 feet from west lines of J. B. Seymour survey.

NEWSBOYS WIN TRIP—The six boys above won a free trip to Lubbock and the Texas Tech football game last week by winning a news carrier boy contest sponsored by the Daily News. The boys won the trip for selling new subscriptions to the paper. They are from left: Douglas Brunson, Johnny Starnes, Eldon Doonan, Richard Samuelson, Jerry Wallace, and Donald Gilletine. (Roland Chadwell photograph)

Aggravated Assault Charge Filed Here

A charge of aggravated assault was filed this morning in county court by Wayland Holt, county attorney, against Henry Johnson of Snyder, a Negro man.

The charge alleges Johnson shot at another Negro man here about Oct. 15. It was filed as the result of an investigation concerning another complaint against Johnson.

Employe Of Trucking Company Is Injured

A man was injured at the Canyon Trucking Co. Saturday afternoon and taken to Battenfield-Jones Hospital - Clinic, but details of the accident were not available this morning.

The victim of the accident, Delmer Lee Hembree, 2604 Twenty-sixth Street was taken to the hospital by Bolger ambulance.

San Angelo Man Fined Here Today

William Maxwell Dawson, San Angelo, was assessed a fine of $123.50, including court cost, this morning in county court when he pleaded guilty to a charge of carrying a pistol.

Dawson was arrested during the weekend by Bill Love and Howard Gibbons, sheriff's deputies. County Judge Edgar Taylor set the fine. Wayland Holt, county attorney, was prosecutor.

BIRTHS

Mr. and Mrs. V. E. Dikes, 3000 Thirty-ninth Street, are the parents of a son, weighing seven pounds, three ounces, born at 6:31 p.m. Saturday in Battenfield-Jones Hospital Clinic.

Mr. and Mrs. Gene Bearden, 603 Thirty-fourth Street, are the parents of a son, weighing seven pounds, nine ounces, born at 10:01 a.m. Saturday in Cogdell Memorial Hospital.

Waco Lady Lost 20 Pounds With Barcentrate

"I have lost 20 pounds taking Barcentrate," writes Lucy Aguirre, 326 N. 2nd St., Waco, Texas.

Get liquid Barcentrate at any Texas druggist. Take according to directions. If the very first bottle doesn't show you the way to take off ugly fat, return the empty bottle for your money back.

Sheriff Sale Is Held Today

Seven articles of furniture were sold in a sheriff's sale this morning, held in connection with a county court civil judgment.

J. W. Pruett of Snyder was given a judgment in county court of $469.70 against Richard Clyde Martin, formerly of Snyder, on Sept. 5. The sheriff's department sequestrated the furniture from Martin for the sale.

Sheriff's Deputy Bill Love held the public sale this morning, and Pruett, the only bidder, bought the furniture for $10 plus cots of $61.97, which included $14 original court cost, $8.26 for the order of sale, $35.92 for storage, and $3.80 for the writ of sequestration.

The $10 then went to Pruett as part payment on the judgment. He still holds a judgment of $459.70 against Martin.

Mail Order Office Manager Named Here

Mrs. Allen Davis, formerly bookkeeper for the Montgomery Ward & Co. order office here, has been named manager of the office, succeeding Mrs. Roy Bonner, who resigned.

Mrs. Boner had been manager of the office for two years. Other personnel now in the office are Mrs. I. B. Roberson, bookkeeper, and Mrs. Syble Lofton, inventory clerk.

Brownfield Negro Faces Driving Count

Ray Thompson, a Brownfield Negro man, was charged in county court this morning with driving while intoxicated.

Arrested by city policemen Alfred Kohl and Prentis Smith, Thompson had not yet entered a plea in court by noon today.

Taken To Hospital

Mrs. Minerva Deavers was taken by Bolger ambulance during the weekend to Cogdell Memorial Hospital from the home of her daughter, Mrs. Sam Chorn at Hermleigh.

SNYDER, WED. NOV. 9

Scurry County Memorial Park

Child. 50c

Adult $1.20 Tax Incl.

HAGEN BROS. CIRCUS

American Legion—Sponsors

ONE DAY ONLY

Rain or Shine

Afternoon and Nite

HOSPITAL NOTES

The following admissions and dismissals at the two Snyder hospitals are only those whose names have been released by the hospitals.

BATTENFIELD - JONES

Admissions: Mrs. Sue Walker, 106 Canyon Street; Villa Nunez, Route 1, Box 40; Mrs. Glen Norwood, Hermleigh; Estoria Hernandez, Box 722; Francisco Vellasco, Hermleigh; Mrs. Ethel Binyon, 1808 Avenue T; Mrs. B. E. Deike, 3000 Thirty - ninth Street; Delmer Lee Hembree, 2604 Twenty-sixth Street, Jesus Villaral, Snyder.

Dismissals: Mrs. Frank Kruse, 2906 Avenue N; Mrs. Winnie Floyd, 700 Twentieth Street; Mrs. W. N. Jones and baby, 3789 Sunset; Mrs. Sam Spikes, 2806 Thirty - seventh Street; Joe Antonio Lopez, Ira; Darvi Duncan, Route 2, Box 37; Mrs. W. J. Moffett, 411 Twenty-sixth Street; Helen Jo Loper, 403 Twenty-eighth Street; Mrs. Mary Beams, 1408Twenty-eighth Street; Mrs. Rebecca Jaranillo and baby Route 3; Manuel DeHoyes, Box 221; Mrs. Bud England, 3728 Austin; Mrs. Nina Jones, 1211 Twentieth Street; Robert Childress, 2311 Twenty - ninth Street; Danny Joe Weir, Box 262; Simon Ruiz, Snyder.

COGDELL MEMORIAL

Admissions: Vernon Trichel, 1803 Nineteenth Street; James R. Farmer, Box 1627; Mrs. Albert Fore, 801 Twenty - third Street; Mrs. Minerva J. Dever, Route 2; Andy Trevey, General Delivery; Chris Morris, 2115 Fortieth Street; Weldon James Buchanan, Hermleigh; Mrs. William Cearley, Route 1, Box 31A; J. E. Locke, 701 Thirty-first Street; Ginger Williams, Snyder; Orville O. Oglesby, Clairemont Route.

Dismissals: Paul W. Birdsall, Route 1; Mrs. Barbara Cole, 1805 Muriel Drive; Mrs. Owen Dickey, 317 Thirty - first Street; Mrs. Sally Graves, 2907 Avenue V; James Louis Honeycutt, 1810 Avenue O; C. H. Jeffress, Box 303; Mrs. Marjorie Virginia Lynch, 1810 Thirty-eighth Street; Ginger Williams, Snyder; Mrs. James Aldridge and baby, 100 Twenty-fifth Street; Mrs. William Cearley, Route 1, Box 31A Mrs. Albert Fore, 801 Twenty-third Street; Mrs. H. A. Hutson and baby, 1809 Fifteenth Street; Andy Trevey, General Delivery.

Former Resident Of Fluvanna Dies

Services for Wayman J. Green, who died 2:30 a.m. today, will be held 2 p.m., New Mexico time, today at Smith-Yarbro Funeral Home in Lovington, N.M.

Mr. Green lived in Lovington, N.M. but was formerly a resident of Fluvanna. He was 67 years of age at the time of his death.

He is survived by his wife, Ora; four sons, Joe Green, Denver City; Willis Green, Stanton; Bunk and Bob Green of Lovington; four daughters, Mrs. Merlyn Pinkerton of Snyder, Mrs. Joyce Eades, and Mrs. Wyvonne Capeland of Hobbs, N.M. and Mrs. Charlene Bishop, Lovigton N.M.; one brother, Jim Green and one sister Mrs. Daisey Crews of Laurenceburg, Tenn; and 20 grandchildren.

Minor Automobile Mishaps Checked

Five minor automobile accidents were investigated by police here during the weekend, Travis L. Steele, chief, said.

Damage to the vehicles in the accidents was minor, and there were no serious personal injuries.

Mantle Called Home

OSAKA, Japan (AP)—Mickey Mantle, outfielder with the touring New York Yankees, has been notified his wife is expecting a baby and will fly home to Commerce, Okla., at once.

KSNY RADIO LOG

1450 kc

MUTUAL BROADCASTING SYSTEM

MONDAY EVENING

6:00 Twilight Serenade
6:15 Local News
6:20 Musical Movie Card
6:30 Cab, Heatter And News (MBS)
6:45 Behing The Iron Curtain
7:00 Fulton Lewis News
7:15 Bandstand
7:30 Songs to Remember
7:45 Date 'til Eight
8:00 News (MBS)
8:05 Music
8:15 3-Suns
8:30 Melody Round Up
9:00 True Detective Mystery
9:30 Sportscast
9:40 Chrysler Concert
10:00 News
10:15 Night Watch
10:00 News & Weather
11:00 Sign off

TUESDAY MORNING

6:00 Sign on
6:00 Musical Clock
6:30 Johnny Maddox
6:35 Musical Clock
6:45 Let's Go Fishing
6:50 Interlude
6:55 News
7:00 Musical Clock
7:30 News
7:45 Les Paul and Mary Ford
7:50 Times, Tines & Temperatures
8:00 According To The Record
8:05 Home Edition Of The News
8:15 Coffee Time
8:35 Today's Star
8:45 Curtis Capers
9:00 Cecil Brown And News (MBS)
9:15 Morning Devotional
9:30 News (MBS)
9:35 Time Out
9:45 String Time Serenade
10:00 Florida Calling
10:25 News (MBS)
10:30 Queen For A Day (MBS)
11:00 News
11:05 Quiet Time
11:35 McDonald Magic
11:40 Green Stamp Jack Pot
11:50 Musical Bouquet

TUESDAY AFTERNOON

12:00 Cedric Foster News (MBS)
12:15 Luncheon Melodies
12:30 News
12:45 Quartet Reverie
1:00 News
1:05 Luncheon With Lopez
1:30 America's Front Door
2:00 Ruby Mercer
2:30 Here & There Music
3:00 Frontier Bonanza
3:15 Texas News
3:20 Red Ball Express
4:00 Red Ball Express
4:30 News
4:35 Red Ball Express
4:45 Lieb's Quiz
4:50 Red Ball Express
5:00 Bob & Ray
5:30 General Sports Time
5:55 News (MBS)

TELEVISION LOG

MONDAY PROGRAMS

KDUB-TV Channel 13 – Lubbock

5:00—Hank McCune
5:30—Community Crossroad
6:00—Local News, Sports, 7
6:15—Doug Edwards
6:30—Robin Hood
7:00—Burns and Allen
7:30—Douglas Fairbanks Pr
8:00—I Love Lucy
8:30—December Bride
9:00—Studio One
10:00—Talent Scouts
10:30—News, Sports, Wther.
11:00—Notes Of Harmony
11:15—Halloween Party
12:15—Sign Off

TUESDAY

6:45 Advance Weathercast
7:00—The Morning Show
7:25 News
7:30—The Morning Show
7:55 Weather
8:00—Captian Kangaroo
8:25—Cartoons
8:30—Captian Kangaroo
8:55—Sing Song
9:00—Garry Moore
9:30—Hair Dresser Hi-Lites
9:45—Morning Movie
10:45—TV Serenade
11:00—Valiant Lady
11:15—Love Of Life
11:30—Search For Tomorrow
11:45—News
12:00—Jack Paar Show
12:30—Love Story
1:00—Robert Q. Lewis
1:30—Swap Shop
1:45—Notes Of Harmony
2:00—Recipe Round-Up
2:30—Bob Crosby
3:00—Brighter Day
3:15—Secret Storm
3:30—On Your Account
4:00—Western Movie
5:00—Follow That Man
5:30—Community Crossroad
6:00—Local News, Sports, 7
6:15—Doug Edwards
6:30—Name That Tune
7:00—Navy Log
7:30—You'll Never Get Rich
8:00—Meet Millie
8:30—Passport To Danger
9:00—$64,000 Question
9:30—My Favorite Husban
10:00—Patti Page
10:15—TBA
10:30—News, Sports, Weathe
11:00—Mysterious Mr. Valen
12:00—Sign Off

KCBD-TV Channel 11 – Lubbock

5:00—Comedy Encore
5:30 Bunny Theatre
6:00 Hospitality Time
6:15—Excaliber
6:15 News, Weather, Sports
6:30—Tony Martin
6:45 Bernie Howell (L)
7:00 Lone Wolf
7:30—My Little Margie
8:00—Badge 714
8:30 Robert Montgomery
9:30 Serenaders
10:00—Dee Weaver Show
10:30—News, Spt s,Wthr.
11:00—The Falcon

TUESDAY

6:55 Program Previews
7:00 Today
9:30—Kiddie Komedies
10:00—Home
11:00—Tennessee Ernie Ford
11:30—Feather Your Nest
12:00—Norma Raine
12:15—News and Markets
12:30 Serenaders
1:00 Channel 11 Matinee
2:15—Cook Book
3:00—Three O'clock Curtain
3:30—World Of Mr. Sweene
3:45—Modern Romances
4:00—Pinky Lee
4:30—Howdy Doody
5:00—Roy Rogers
6:00 Hospitality Time
6:15 News
6:20 Weather, Sports
6:30—Dinah Shore
6:45 Bernie Howell
7:00—Martha Raye Show
8:00—Fireside Theatre
8:30—Ford Theatre
9:00 Texas in Review
9:30—Big Town
10:00—Justice
10:30—News, Wthr, Spts.
11:00—Craig Kennedy

KMID-TV Channel 2 – Midland-Odessa

5:00 Two-Gun Playhouse
6:15 Grammer-Murphey N
6:25 Weather
6:30—Music by Stanford
6:45—Eddie Fisher
7:00 Racket Squad
7:30 Meet Corliss Archer
8:00—Make Connection
8:30—Ethel & Albert
9:00 Texas Rangin
10:00 News & Weather
10:15 Sportslite
10:20—Dollar Second
11:00—Late show

TUESDAY

3:00—Movie Matinee
4:00—Miracle of Music
4:30—Darts & Smarts
5:00—Crusader Rabbit
5:09—Two Gun Playhouse
6:00—News, Weather
6:30—Dr. Hudson
7:00—I've Got a Secret
7:30—Dist. Atty.
8:00—Texas in Review
8:30—Touchdown
9:00—Top Plays of '55
9:30—I Led 3 Lives
10:00—News, Weather
10:15—Sportslite
10:20—Arthur Murray
11:00—Late Show

KRBC-TV Channel 9 – Abilene

5:00—Kalvin Keewe
5:30—Space Ranger
6:00—Evening Report
6:30—Crossword Puzzle
6:45 Inside TV
7:00 Dr. Hudson
7:30—December Bride
8:00—Texas In Review
8:30—Robert Montgomery
9:30—4-Star Playhouse
10:00—News, Spts., Wthr.
10:15 City Detective

TUESDAY

7:00 Today (N)
9:00—Ding Dong School
9:30—Search For Beauty
10:00—Home (N)
11:00—Off Air
12:44—Previews
12:45—Afternoon Varities
1:00—On Your Account
1:30—Movie Museum
1:45—Brighter Day
2:00—Matinee Theater
3:00—Homemakers Fiesta
3:30—Mr. Sweeney
3:45—Daily Devotions
4:00—Pinky Lee
4:30—Howdy Doody
5:00—Kalvin Keewee
5:30—Wild Bill Hickok
6:00—Evening Report
6:30—Reel Music Time
6:45—News Caravan
7:00—Martha Raye
8:00—Playhouse 15
8:15—Invitation Playhouse
8:30 TV Theatre (P)
9:00 NBC News In Review
9:30—Honeymooners
10:00 Late Report (L)
10:15 I Am The Law (P)

LEGAL NOTICE

LEGAL ADVERTISEMENT AND NOTICE TO BIDDERS

1. Sealed bids for Remodeling of Gymnasium and Addition to Gymnasium in Ira, Scurry County, Texas, addressed to the Ira School Board will be received in the office of the County Superintendent at the Courthouse in Snyder, Texas until 4:00 P.M. November 14, 1955, and then publicly opened and read at 8:00 P.M. November 14, 1955 at the Ira School, Ira, Texas.
2. All bids must be submitted in sealed envelopes upon the blank form of the Proposal and marked in the lower left hand corner "Bid for Concrete Block Building and Remodeling Ira Gymnasium". All Proposals must be accompanied by a cashier's or certified check, or bid bond in the amount of 10 per cent of bid price, payable without recourse to the Ira Independent School District, as a guarantee that bidder will enter into contract and execute performance bond within 10 days following opening of bids. The bid security must be enclosed with the bid, and bids without checks or bond will be returned to the respective bidders and not considered.

   All bid securities will be returned to the respective bidders within 10 days after bids are opened, except those the Owner elects to hold until the successful bidder has executed contract.
3. The successful bidder must furnish Performance Bond in the amount of 100 per cent of the contract price, from an approved surety company holding a permit from the State of Texas to act as surety, and it must be acceptable to the Owner. Each bidder must also submit a statement of his experiences, financial resources, and tools and equipment available with his bid.
4. The right is reserved, as the interest of the Owner may require, to reject any and all bids, and to waive any informality in bids received.
5. Plans, specifications and bidding documents may be secured from the office of the Consulting Engineer, W.W. Greif & Associates, at 1713 - 25th Street, Snyder, Texas upon deposit of $15.00 per set, which sum so deposited will be refunded provided: (a) All documents are returned in good condition to the Engineer not later than 48 hours prior to the bid letting; or (b) the Contractor submits a bid and all documents are returned in good condition to the Engineer not later than 5 days after the bid letting.

   Plans and specifications may be examined at the office of the County School Superintendent, Forrest W. Beavers, at the Courthouse in Snyder, Texas.

BY ORDER OF THE COUNTY SCHOOL SUPERINTENDENT

(s) Forrest W. Beavers

October 31, 1955

PALACE Theatre

NOW SHOWING

"PETE KELLY'S BLUES"

With Jack Webb

And Janet Leigh

RITZ

NOW SHOWING

"LUCY GALLANT"

Wtih Jane Wyman

And Charlton Heston

Starlite DRIVE-IN

LAST TIMES TONITE

"FOXFIRE"

With Jane Russell

And Jeff Chandler

2nd FEATURE

"BETRAYED"

With Clark Gable

And Lana Turner

TEXAS Theatre

LAST TIMES TONITE

"SECOND CHANCE"

With Robert Mitchum

2nd FEATURE

"SILVER LODE"

With John Payne

CANYON DRIVE-IN

LAST TIMES TONIGHT

FIRST RUN IN SNYDER

The Tall Men stood tall... fought tall...loved tall...

20th Century-Fox presents

CLARK GABLE JANE RUSSELL ROBERT RYAN

THE TALL MEN

CinemaScope

COLOR by DE LUXE

PLUS

PLUS

6 Color Cartoons

TRAIL DRIVE-IN

Last Times Tonite

Feature No. 1 —

Feature No. 2 —

RECOMMENDED

for all new 1956 cars...

Gulf's New Super-Refined

GAS-OIL TEAM

Gives more miles per gallon...

more miles per quart!

Gulf No-Nox burns clean

Here's proof: Note the black deposit on plate at left, caused by the "dirty-burning tail-end" of gasoline—the part Gulf refines out in making New Super-Refined NO-NOX. But see how clean new NO-NOX leaves the plate at right. Now—in your own new 1956 car—see how clean-burning NO-NOX can give you *more miles per gallon in the short-trip, stop-and-go driving you do most.*

Gulfpride Select works clean

Here's why: Most conventional oils are refined only to the stage shown in A. But New Gulfpride Select is further refined by the Alchlor Process—removing up to 15% more of the carbon-formers, in B...C contains the new super-refined oil that gives you *more miles per quart* because it has natural viscosity (body)—contains no artificial thickeners that break down in service.

REMEMBER: No gasoline alone can give you today's finest performance...no oil alone can give you today's finest protection. Get the new super-power GAS-OIL TEAM...

GULF NO-NOX GASOLINE

GULFPRIDE H.D. SELECT OIL

HERMAN DOAK, Distributor

1603—25th St.

Phone 3-3832

WOMEN

INTERNATIONAL DESIGNER PATTERN

S-280

by FABIANI

Fashion editors, stylists and merchants were actually noisy in their enthusiasm for Fabiani's recent collection, for he continues to create clothes that have a quiet perfection, great taste, and definite news. This double duty dress with its tunic overskirt is one of the most important silhouettes of the day, but to give you extra wear, he has made it separately from the under sheath. The sheath itself has a squared back finishing off the soft bias folds that drape around from the front. The tunic consists of all around unpressed pleats, without a back opening. Make it all in one fabric such as satin, peau de soie, taffeta or other stiffened silks. An effect alternative is to choose a more elaborate material for tunic and a smooth one for dress. This pattern is cut to DESIGNER MEASUREMENTS, not Standard Pattern Measurements. Size 12 requires 7 1/8 yards of 39 inch material for dress and ½ yard of 39 inch material for interfacing. To order Pattern No. S-280, address INTERNATIONAL DESIGNER PATTERNS, P. O. Box 993, G. P. O., Dept. SX-13, New York 1, N. Y. State size. Send $1.00. Airmail handling 25c extra. International Designer Pattern Booklet "A" is available for 25c. If paying by check or money order, make it payable to INTERNATIONAL DESIGNER PATTERNS and add 4c for handling. (Look for a famous International Designer Pattern next week by Emilio of Italy.)

DOUBLE CHARMER

2508
10 - 20

Jumper that has evening possibilities without its demure blouse. Note the way it nips your waist, "just-so," then flares to a wide sweep!

No. 2508 is cut in sizes 10, 12, 14, 16, 18, 20. Size 16: Jumper-Dress, 3¾ yds. 39-in; 3 yds. 54 in. Blouse, 2 yds. 35-in.

Send 30c for PATTERN with Name, Address, Style Number and Size Address PATTERN BUREAU, Snyder Daily News, Box 42, Old Chelsea Station, New York 11, N.Y

Patterns ready to fill orders immediately. For special handling of orders via first class mail include an extra five cents per pattern

Ambulance Service
Call 3-3533
BOLGER Funeral Home

Junior High Halloween Carnival Set Tonight

The annual Junior High School Halloween Carnival will get underway at 6 o'clock tonight in the Junior High gymnasium. The carnival is being sponsored by the Junior High P-TA in cooperation with the student body.

Everyone is invited to come and join in the fun. A special invitation is extended from the Foods Booth for the whole family to come early and eat supper from their booth. Hot dogs, sandwiches, drinks and homemade pies and cakes are being featured.

Gayly decorated booths that will provide entertainment through the evening are a Hat Bar, Penny Pitch, Country Store, Cake Walk, Basketball Throw, Marriage Booth, Shooting Gallery, Fish Pond, Ring Toss, Dart Throwing and the mysterious IPTA booth, which has already sold over 400 advance tickets.

Climaxing the evenings activities will be the crowning of the Halloween Queen and her King. The Queen's court will be the remaining candidates from each room and their escorts. The Queen contest is conducted by the penny-a-vote method.

WOMEN'S CALENDAR

MONDAY

Halloween Carnival at 6:30 p.m. at the East Elementary School.

Halloween Carnival at the Junior High School.

TUESDAY

Beta Sigma Phi meets at 8 p.m. at the Hilander with an open meeting for guests.

W. W. Club meets at 7 p.m. with Lydia Peterson, 2407 Avenue I.

The Art Guild meets 7:30 p.m. at Mary Lynn's Tea Room, with Mrs. Mabel Brock as hostess.

Snyder Beauticians Unit meets at 7:30 p.m. at the Hilander for Installation Banquet.

Tuesday Night Duplicate Club meets 7:45 at the Snyder Country Club.

Women's Missionary Council of the Assembly of God Church meets 10 a.m. at the church.

Alpha Study Club meets at 3:30 p.m. with Mrs. W. A. McGlaun, 1200 Twenty - fifth Street, as hostess.

W. M. U. of the First Baptist Church will meet at the church for executive meeting at 9:30 a. m.; business meeting at 10:15 a. m.; Royal Service at 11 a.m. and a covered dish luncheon at 12 noon.

WEDNESDAY

Acacia Study Club meets at 4 p.m. at the Village with Miss Alice Birdwell as hostess.

W. M. U. of the Green Hill Baptist Church will meet at 9:30 a.m. at the church for business and Mission Study. Mrs. Jan Austin is the Mission Study Chairman.

THURSDAY

St. Elizabeth's Altar Society will meet 8 p.m. at the church.

Snyder Book Review Club will meet at 3 p.m. at Fellowship Hall of the First Methodist Church. Mrs. Jack O. Stone of Lubbock will be the guest speaker.

County Home Demonstration Council meeting at the County Home Demonstration Office.

City P-TA Council, luncheon meeting at 12:30 p.m. at the High School Cafeteria.

FRIDAY

Ladies Golf Association meets Country Club. Tee - off time 9 o'clock.

SATURDAY

The House of Bargains, 508 East Highway, sponsored by A. A. U. W. will be open 10 a.m. to 6 p.m.

WHAT'S GOING ON

W. T. McFarlin, 3118 Avenue T, has returned from a few weeks visit with his daughter and family, Mrs. J. W. Marrs in Temple and his son J. P. McFarlin in Austin.

Mr. and Mrs. Billy Butler and Vanna of Ruidoso, N.M. spent the weekend in the home of Mr. and Mrs. W. R. Devers, Fortieth Street. The Butlers are former Snyder residents.

Suzanne Houston was home from Hardin - Simmons University Friday for the Snyder - Sweetwater football game. She is the daughter of Mr. and Mrs. L. P. Houston, 1010 Twenty-fifth Street.

Several Texas Tech students were seen at the ball game Friday night. Jimmy Joe Key, Stephen Blair, and Thomas Rigsby were among those.

Jimmy Bennett and Larry Pruitt of Odessa spent the weekend in the home of Mr. and Mrs. G. B. Clark, Jr., west of city.

Mary Alice Richardson spent the weekend in the home of her parents, Colorado City Highway. Miss Richardson is a student at Texas Tech.

Deanie Floyd visited in the home of his parents, Mr. and Mrs. A.C. Floyd over the weekend. He is a student at Tech.

Mr. and Mrs. O. A. McAlister, 308 Thirty - third Street, recently spent five days visiting with friends and relatives in Cress, Amarillo, Oklahoma City, and Tulsa. They visited with her brother, J. G. Griggs in Oklahoma City.

Mr. and Mrs. Bob McAlister, Robert, and James Winn, 3204 Hill Avenue, are spending two weeks in Batchelor, La. visiting with friends and relatives. They will also attend the homecoming of Louisiana State University of which Mrs. McAlister is a graduate.

Ray Amos and family of Angleton has been visiting his mother, Mrs. J. G. Whatley, 812 Twenty-sixth Street. They also visited Mrs. Amos's father, W. B. Cox and other relatives, while in Snyder.

Get Our Price
On Any
CAMERA
Movie or Still
Craft Studio
and Camera Shop

Hermleigh Slates Halloween Carnival

The annual Hermleigh Halloween Carnival, one of Hermleigh's feature events of the year, will be held at the school gymnasium on Monday night.

The carnival, on a full community basis, has been an attraction for school pupils and adults alike, for several years. It was first started to give children of the community a meeting place to celebrate Halloween under proper supervision. Since the carnival was started, as an annual event, property damage caused by over exuberant Halloween pranksters has been kept to a minimum.

The Parent - Teachers Association is sponsor and each class in school has a booth.

The classes will select their queens and kings during the carnival. Voting is on the basis of one vote for each cent.

CELEBRATE GOLDEN ANNIVERSARY—Mr. and Mrs. W. H. Cauble, 1211 Twenty-eighth Street, are shown above preparing to cut a cake as a highlight of celebration of their 50th wedding anniversary yesterday. The cake was made in the form of an open Bible and was decorated with golden flowers. The anniversary celebration was held at the home of Mr. and Mrs. R. L. McMillan, 2311 Avenue N. (Lee Watson photograph)

Hermleigh Group Elects Officers

The Hermleigh 4-H Group Number 1 met at the Hermleigh High School Auditorium and elected new officers.

The new officers are Iva Jo Chitsey, president; Sue Taylor, vice-president; Mariann Reaves, secretary; Nita Corley, reporter; Jane Becks and Ona Thomason, recreation leaders.

Sharon McCright and Ona gave a demonstration on apricot whip.

Mrs. Thomason was present for the demonstration.

The members present were Ona Thomason, Jane Becks, Carolyn Clift, Sue Taylor, Nita Corley, Sharon McCright, Mariann Reaves, Iva Joe Chitsey and Linnie Thomason.

NEWS FROM DUNN

BY ELWANDA STEWART

Melvin Duke and Melvin Rhodes of Long Beach, Calif. visited in the Dick Hardee home Thursday.

Mr. and Mrs. R. A. Hardee had as Sunday guests Mr. and Mrs. Delfo Clark and Sue of Westbrook, Linda and James Owens of Sheffield, Mr. and Mrs. Ernest Sorrells of Colorado City, Mr. and Mrs. Buford Sterling and Debbie of Knapp and Morris Hardee and family of Snyder.

Dicky Hardee and Jerry Bob Cotton attended the F. F. A. Convention at Dallas last week.

The Community Club will have their regular meeting at the club house Fraidy night, Nov. 4, beginning at 7:30. Plans will be made for Armistice Program, which is held annually at Dunn. The program will be Nov. 11 and the public is invited.

Mr. and Mrs. Graham Smith and boys spent the weekend in Pickton. They visited relatives and were accompanied back home by his mother, Mrs. Bettie Smith.

Mr. and Mrs. John Brown visited Mr. and Mrs. Grady Brown in Snyder Sunday.

Ben Harless has returned home from a Snyder hospital.

H. L. Harrison left Sunday for Durant, Okla. He will visit friends there.

Mr. and Mrs. James Stewart and children spent the weekend with her parents, Mr. and Mrs. J. O. Spear in Weatherford.

Mrs. C. F. Ryan and children of Pauls Valley, Okla. are visiting her parents, Mr. and Mrs. D. D. Smith.

Mrs. L. E. Russell is visiting her granddaughter, Mrs. Walter Benson and family in Pharr.

Mr. and Mrs. W. C. Bolding visited her son, Don Billingsley and family in Sweetwater Sunday. Mr. Billingsley is an announcer over Radio Station KXOX in Sweetwater.

Mrs. Hodges Honored With Going Away Tea

Mrs. Jocel Hodges, home economics teacher at the Snyder High School, was given a going away tea on Thursday in the home of Miss Vera Periman, 3603 Avenue U, with Miss Virginia Grove and Mrs. Arel Faver as co-hostesses.

Lady faculty members of the High School were invited, as well as Mrs. Haskell Beard, Mrs. Dell Smith, Miss Ruby Butts and Miss Maydell Burns.

A linen luncheon table cloth was given to Mrs. Hodges as a going away present.

TESCO Dinner Honors Club

On Saturday evening at the Civic House in Colorado City the Texas Electric Service Company held its 1955 Presentation Dinner, honoring the members of the Quarter Century Club.

Mr. J. E. Blakey, manager of Tesco in Snyder, and Mrs. E. C. Eiland, retired, are both members of the Quarter Century Club.

Mr. L. L. Ziegler, district manager, acted as master of ceremonies. Mr. J. B. Thomas, president of the company, talked on the progress made in the company during the year. It is his belief that team work among the Texas Electric Co. employees is the keynote to good operation. Mr. Thomas presented watches to two new members in the Quarter Century Club.

Mr. Robert C. Gros of the Pacific Gas and Electric Co. gave a talk entitled "As I Saw Russia Last Month".

After the dinner, there was dancing to the music of Morris E. Repass and his orchestra.

Easy tomato salad: cut the tomatoes in half and top each half with a mound of egg salad. Mash the eggs in making the salad so the mixture will make an easily managed topping. Serve the stuffed tomato halves on greens; pass French dressing or mayonnaise. A little minced or grated onion added to the egg salad will give it zip.

Colds
Relieve Suffering Fast-Effectively with VICKS VAPORUB

Worthington Ins. Agency
Complete Insurance Service
● Fire ● Auto
● Life ● Accident
1923 26th — Phone 3-3352
● Inland Marine

Results of top-secret test!
'56 Chevrolet zooms to new Pikes Peak record!

Here's something unheard of! The new '56 Chevrolet is proving to be a record breaker even before it's presented to the public! For in a top-secret NASCAR* certified test, a '56 Chevrolet recently smashed the Pikes Peak record! The rugged Pikes Peak road is a gruelling test of performance, roadability and handling ease—things that mean safer, more pleasant driving for you. And the '56 Chevrolet zoomed to the top in record time! A car worth waiting for? You bet—and you don't have long to wait!

*National Association for Stock Car Auto Racing whose officials timed and certified the performance of this preproduction model.

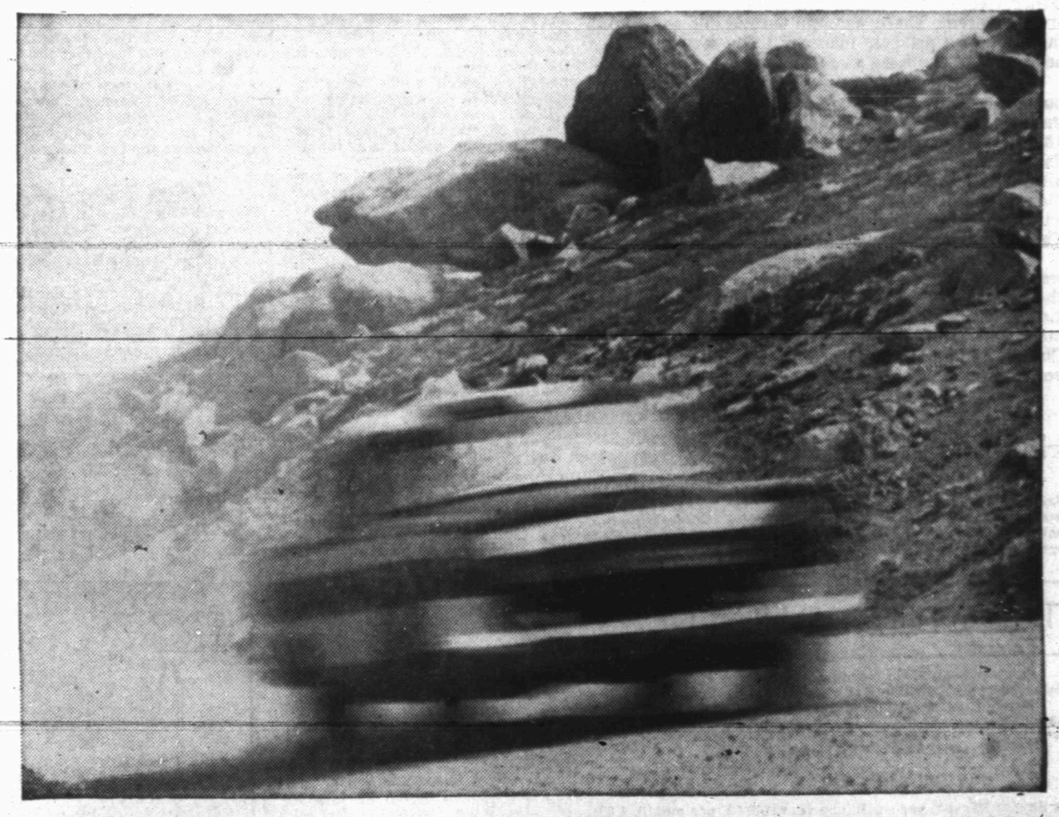

A RECORD-BREAKING NEW CHEVROLET
FRIDAY, NOV. 4
The hot one's even hotter!
LAMB CHEVROLET COMPANY
25th & Ave. H Phone 3-7222

Weather Report: COLD WAVE COMING

Bible Thought

And the mean man boweth down, and the great man humbleth himself: therefore forgive them not. Isaiah 2:9.

EDITORIALS

Never Was, But Is

After investigating nearly 5,000 reports of flying saucers between 1947 and Jarnuary 1 of this year, the U. S. Air Force has put out a 360-page book brushing off the theory that there is any such animal as a flying saucer. What people saw or thought they saw fell into these categories: Balloons, 16 percent; ordinary aircraft, 20 percent; astronomical, such as shooting stars, 25 percent; wind-born objects, light reflections and illusions, 13 percent; faulty reporting, 17 percent; and unknown, 9 percent. (The 9 percent may be the most significant.)

Having thus put a quietus to reports of flying saucers the Air Force then proceeds to make an announcement which will merely serve to convince people that they really did see flying saucers, after all.

It says a Canadian plane manufacturer, backed by the U. S. and Canada, is now developing a disc-shaped flying machine which is expected to take to the air before long for its first test flight.

Said Secretary Quarles of USAF: "Vertical rising aircraft capable of transition to supersonic horizontal flight will be a new phenomenon in our skies, and under certain conditions could give the illusion of being the so-called flying saucer."

This leaves the public wondering whether people actually saw flying saucers which the Air Force says they didn't or the Air Force got the idea for flying saucers which it says hadn't existed up to this time.

Any small boy who ever skimmed a flat stone across a creek would probably agree that the most efficient airform would be saucer-shaped. The intriguing thing is that the flying saucers people thought they saw provided the aeronautical engineers with an idea that they are now about to convert to practical use.

This goes a long way toward confirming a belief this writer has long held; namely, that human intelligence, in fact all intelligence, is universal and all-pervasive, never ceasing and inexhaustible. Thus, in turn, inevitably points to a Supreme Being, the eternal Fountainhead.

Royal Marriage Act

Princess Margaret's matrimonial troubles go all the way back to a monarch whom Americans despise, but to whom they owe a debt of gratitude — King George III. (His pigheadedness figured in the accumulating resentment which finally caused the American colonists to revolt. Had that German-in-Britain King and his ministers been more reasonable, there might not have been an American Revolution.)

But Gorge was dictatorial, and he carried his tyranny right down the line to his own family.

The third brother of George III, the Duke of Cumberland, without so much as by-your-leave, married a woman named Anne Horton, widow of a commoner. This infuriated his royal nibs, and the duke was banished from the court. In the wake of this sensational case, the king's favorite brother, the Duke of Gloucester, disclosed that he had married, six years before, the Countess of Waldgrove whose escutcheon, if she had one, would have born the bar sinister.

In one of his towering rages, George III demanded legislation forbidding any descendant of his grandfather, George II, to marry under 25 without the monarch's consent. There was one permissible exception: the issue of a princess married into a foreign family need not get the King's consent.

So the Royal Marriage Act was adopted in 1772, but not without a great furor. An effort was made to limit it to George III's lifetime, but this failed by only 18 votes. The Earl of Chatham, better known as William Pitt, denounced the act as "wanton and tyrannical." The King's Loyal Opposition declared it gave "leave to the princes of the blood to lie with our wives while forbidding them to marry our daughters." They spoke plain English in those days.

Princess Margaret became 25 years old a few weeks ago, and therefore no longer has need to get the consent of the monarch, who happens to be her sister Elizabeth, to marry. The principal bar to her marriage with commoner Peter Townsend is the Church of England's ban against remarriage of a divorced person as long as the divorced spouse is living.

He Picks His Jail

TEMPLE, Tex. (AP)—A soldier walked up to Policeman Press Richardson and announced he'd had one drink too many and please lock him up. He went willingly to the pokey and didn't complain a bit when he had to wait around until they found a key to a cell.

THE SNYDER DAILY NEWS

Published Sunday morning and each evening except Saturday by the Snyder Daily News, at Snyder, Texas.
Entered as second-class matter at the Post Office at Snyder, Texas.

HERBERT FEATHER, Publisher

SUBSCRIPTION RATES: by CARRIER

In Snyder 30 cents per week one year, $15.00, per month, 1.30 By mail in Scurry and adjoining Counties one year $8.95. Balance of Texas, one year $10.25.

MEMBER OF THE ASSOCIATED PRESS

The Associated Press is exclusively entitled to use for republication all news dispatches credited to it and not otherwise credited to this newspaper, also local news published herein. All rights reserved for republication of special dispatches.

Any erroneous reflection upon the character, standing or reputation of any person, firm or corporation which may occur in the columns of THE SNYDER DAILY NEWS will be gladly corrected upon being brought to the attention of the management.

All unsolicited articles, manuscripts, letters and pictures sent to the Daily News are sent at the owner's risk and the Snyder Daily News expressly repudiates any liability or responsibility of their custody or return.

The publishers are not responsible for copy omissions, typographical errors or unintentional errors that may occur other than to correct in the next issue after it is brought to their attention.

Political Splits

Peaceful Philatelic Hobby Is Enough To Put Brothers Under Repeated Suspicion

NEW YORK, Oct. 31 (AP)—When Bill and Ben Krinsky started out in the 1920s to get the world's finest collection of transoceanic air mail envelopes they never knew they would be:

Suspected as Soviet spies.

Questioned in the Lindbergh kidnaping.

Accused of smuggling by the customs service.

Interrogated by Navy intelligence as possible saboteurs.

But sending envelopes to be posted back after historic flights is an old philatelic hobby. How could such a peaceful pastime cause so much trouble?

For one thing, the brothers decided to go farther than just getting back the envelopes marked "first flight." They set out to get autographs of the fliers, and finally to fix exhibition boards with the envelopes, pictures of the plane or the pilots or both, a map of the route followed and an explanation of each flight.

Says Ben Krinsky:

"This soon became more than a hobby with us. It became an obsession. We attempted to show the development of transoceanic flights as an historical record, and we stopped at nothing to achieve our goal.

"We hid in airplane hangars to get photos of the planes. (At the same time we were playing cat and mouse with the airport police.) One time Bill almost got hit by a low-flying plane. We pestered all the fliers about new flights. Sometimes we didn't come home to sleep for two days and nights."

Ben is stocky and has a thin, greying mustache. His voice rises to a high pitch and he talks rapidly.

"We just keep sending out our envelopes to anyone and everyone whenever we find out about flights," continues Ben. "And that's how we've gotten into packs of trouble.

"For example, for many years we tried to get information about Russian flights. Our only bet was corresponding with and visiting Amtorg, the Soviet trade organization. Their offices are here in New York.

"The FBI has kept a constant watch on these offices and, since we went to the Amtorg offices many times, we were under surveillance too.

"We had a hard time trying to explain to the federal agents that we weren't spies."

"I used to send letters to Col. Charles Lindbergh asking him to carry our envelopes on his flights," Krinsky continued. "When the colonel's baby was kidnaped and found murdered, the police searched all correspondence—and found many letters from us. We were questioned at great length before we talked our way out of it."

The brothers had to do some more talking when they tried to get back autographed envelopes from a foreign ace who had taken them along on a first flight. A customs official accused the Krinskys of smuggling.

LITERARY GUIDEPOST

EMILY DICKINSON: An Interpretive Biography. By Thomas H. Johnson. Belknap Press-Harvard.

"If I read a book and it makes my whole body so cold no fire ever can warm me—if I feel physically as if the top of my head were taken off, I know that is poetry."

So wrote Emily Dickinson, and so she wrote her poems, too, that still take off the top of your head. She mainly wrote them in less than five years. From the point of view of literary history, then, nothing about her counts except the first half of her fourth decade. But the approach to that fertile time shaped it and helps define it, and the advance beyond helps explain it, and they have always baffled biographers.

This poet hid not her light but herself under a bushel and the truth is hard to find; furthermore, she has been ill served by a sort of Dickinson circle. George Whicher gets due credit here, but not many others are noticed, and in her life as well as since, well meaning but insensitive friends have presumed to alter the very words of her poems, give her several different sorts of love life and platonic or not platonic lovers, and so on.

This work may be regarded as definitive, for Johnson had information not available to anyone else before, and he understands her as no one else has—though whether he as well feels the poetry is not so clear. As for the biographical facts, he accepts Charles Wadsworth, the idol proposed by Martha Bianci—who has been criticized frequently for her opinions; and he says the other two great intimates were Otis Lord and Helen Hunt Jackson. He mentions Kate Anthon once and drops her fast.

W. G. Rogers

WASHINGTON LETTER

Ike's Illness Is Turning Spotlight On Mrs. Nixon

By RUTH COWAN

WASHINGTON—More than ever the spotlight is on an attractive strawberry blonde—Mrs. Richard Nixon, wife of the vice president.

The second lady of the land normally has a heavy schedule of social and official duties. Now it is expected she will take some of the load off Mrs. Dwight D. Eisenhower so that the nation's first lady can be with the President as he recovers from his heart attack.

A lot has happened in the 15 years since Pat, then a Whittier, Calif., school teacher, became Dick Nixon's June bride. They had met two years earlier when taking part in amateur theatricals. Nixon had just returned home to Whittier to practice law after graduating from Duke University.

From the beginning theirs was a pooled enterprise. They pooled their funds to buy her engagement and wedding rings and to finance their honeymoon.

About a year after they married Nixon joined the Navy. When he was sent overseas Pat worked at various jobs——bank teller, file clerk, secretary——and saved their money. That savings was to be a down payment on a home. But part of it went into financing his first political campaign for the House in 1946.

Nixon was re-elected to the House in 1948 and in 1950 was elected to the Senate. Two years later he was the Republican vice presidential nominee.

Mrs. Nixon traveled with her husband on each of his campaigns and since his vice presidential election has attended official events with him, been honor guest on her own at many affairs. She went with him on good-will trips to Asia and the Carribean, and a delighted State Department found how easily she could make friends.

Pat and her husband are the same age——42. They have two children, Patricia (named for her mother but called Tricia) 9 and Julie, 6. They have a nice but not pretentious home in the Spring Valley section.

Alcoholics Center Sponsored By Public

GRAND RAPIDS, Mich. (AP)—A new rehabilitation center for alcoholics here is one of the few publicly - sponsored institutions of its kind, says Morris Barrett, the director. He thinks alcoholism is one of the most neglected public health problems.

Studies indicate there are 180,000 alcoholics in Michigan and the number is growing.

BUCKLEY

"NOW HERE'S A REAL FUNNY ONE!"

Real Issue At Stake In Battle Against Heart Disease Is Method Of Prevention

(Editor's Note: Is the strain of the presidency an element in President Eisenhower's heart attack? Would greater delegation of duties lessen the chances of future presidents suffering similar attacks? What is the need for greater research to discover causes and prevention of heart attacks and heart diseases? Dr. Paul D. White, the President's heart specialist, discusses these and other prime questions about the nation's No. 1 killer in the following exclusive report, written for The Associated Press.)

By PAUL DUDLEY WHITE, M.D.
Copyright 1955
The Associated Press

The President's recent heart attack has quite naturally emphasized the seriousness of this most common of the important illnesses of the middle-aged and older male in the United States of America today.

A good many of us doctors have, for the past 15 years or more, tried to bring this No. 1 public health problem into the prominent position which it deserves, and which it has now overnight attained.

Physicians of this country, and many physicians in other lands dealing with patients living the way we live in this country, are painfully aware of the common occurrence of coronary thrombosis. But we have no adequate knowledge of its actual frequency.

I myself have seen in many different countries throughout the world coronary thrombosis among those citizens whose incomes allow them to live the way most of us do in the U.S.A., while their less well-to-do fellow citizens seem largely to escape.

We are trying to learn about the morbidity of the disease as well as about its mortality—that is, about the numbers of those who recover as well as of those who do not. Up to now it has been possible to gather reasonably accurate figures only about the fatal cases, and this is one reason for the great pessimism about the disease in the past.

The most important problem concerning coronary thrombosis is neither its diagnosis—which is generally not difficult—nor its treatment—for which we have little to offer except to establish an adequate period of rest to expedite nature's healing process, with the help of the little medication that may be needed.

The real issue at stake is prevention of the disease, and this remains at present unsolved.

We do have, however, some important clues and a summary of of these is worthwhile.

How much responsibility for the disease should be attributed to any one of the various possible factor, or to any combination of such factors, is a question still to be answered.

What are the possible basic factors?

In the first place there is race, and this still remains an unknown quantity as to its action. What is badly needed is an adequate comparison of individuals of the same race living under different environmental conditions. We have too few data about this yet.

Secondly there is age. It is certainly true that coronary thrombosis increases in frequency with increasing age, but many old persons escape and many young ones, for example under age 45, are attacked. Thus, age is really not the most determinant cause.

Thirdly there is sex. It is very well recognized that in middle age and younger the male is very much more prone to the disease than the female, and so eventually needs to have more protection. Even now, experiments as to the value of hormonal treatment and protection are in progress.

Fourthly there is body build. It has been shown that at least in youth and middle age the mesomorph (broad muscular male or female) is more likely to develop the disease than the ectomorph with his skinny build, or the endomorph, the person with a round build.

Fifthly there is personality. It is thought by some that the intensive, overactive, and ambitious person is more often the candidate. There may be something in this, but again we find that many such persons live to an old age free of coronary thrombosis, while others who seem placid and lazy come down with the disease.

And finally, heredity seems to be a definite factor, in part at least by influencing body build, personality and, in a few cases, body or blood chemistry.

Now let us turn to the possible environmental factors which are even more debatable. One that is on everyone's tongue just now, including my own, is that of stress and strain, which is so hard to measure and yet which is obviously a possible factor in the case of any President whose job very probably is about the hardest in the world today.

After only a few days of observation of the constant strain of the publicity which dogs every step of the President, and the knowledge of the multitudinous chores of which he should be relieved, I spoke out in protest.

Although that protest of mine was personal, it evoked not only misinterpretation of my motives, but much sympathy for the President throughout the land by peoples of all parties. Past Presidents have increasingly referred to it.

The strain is well nigh intolerable both physically and mentally, I am sure.

But whether it has any direct causative effect in producing atherosclerosis remains doubtful, at least in my own mind. (Atherosclerosis is the narrowing or clogging inside arteries so that blood flow to the heart muscle may more easily be blocked by blood clots.) I would grant that it is at least a severe strain on the nerves and can quite possibly be an aggravating factor superimposed on basic or other environment causes, but much more research is needed before we shall have adequate answers.

Certainly one good thing can ensue from this illness of President Eisenhower, and that is the reduction of at least some of the strain of the job for the sake of himself and of future presidents.

Of course, the major strains of the principal national and international decisions must doubtless remain, but many of the chores, such as the signing of documents, speech - making, excessive press conferences under the glare and heat of the television lamps, and hand-shaking, traditional and popular as much of this may be, could, it seems to me, be wisely delegated to various other government officials. There must be some way in which such a revision of the President's job could be effected.

The happy escape of the President to the golf links and to his easel undoubtedly helped somewhat to neutralize the strain both physically and mentally, but perhaps not enough.

I myself have found that physical exercise such as a long walk or bicycle ride or wood-sawing or log-splitting, or an interesting book, or music, can be a helpful antidote to nervous fatigue and the worry over patients. Incidentally I have just returned much refreshed from an eight-mile walk over Newfane Hill in southern Vermont, where I am now writing down these reflections.

And I would also emphasize at this point the well-established fact that religious meditation, services and prayer often bring not only an uplift of the spirit but peace of mind and physical relaxation.

A second environmental and adjustable factor which may well prove to be the most important of all is diet.

Studies to date tend to support the idea that dietary fat is in some way responsible. Dr. Ancel Keys (University of Minnesota) and his associates have found that the amount of coronary heart disease in any country appears to vary uniformly with the weekly income and the resulting amount of fat in the diet of the persons studied.

In the United States, the percentage of fat in the diet has increased in one generation from about 30 per cent, which is probably a more or less optimal level, to over 40 per cent.

During this time coronary heart disease has apparently increased several fold, although some of this so-called increase must certainly be credited to better diagnostic methods and increased longevity. This promising lead about diet needs much further study.

Although the President's diet has not apparently been very high in total calories through the years—he has gained very little weight since he was a cadet at West Point—his diet doubtless has had the typical American high percentage of fat.

A third possible factor is that of exercise. Some believe that vigorous exercise not only helps the general health but also actually aids in some way in a healthy person to delay the onset of serious coronary atherosclerosis.

We have as yet quite inadequate information about this, although many of us, including President Eisenhower, have felt that exercise makes them feel better. Coronary thrombosis may, however, attack an apparently otherwise healthy nonobese athlete while inactive persons escape.

One might add that exercise may conceivably delay the onset of coronary thrombosis by years even when it finally does come in the 60s. It is also quite probable that a muscular person needs more exercise to maintain proper health than does one with less muscle to start with.

Perhaps the combination of regular exercise and a limited intake of fat in the food may help most, especially in the case of the young candidate for the disease.

Other possible environmental factors which need appraisal, although at the moment they appear to be much less important than the three already mentioned, include climate, the use of tobacco and of alcohol, and local religious and social customs.

Altitudes of 5,000 to 6,000 feet (2,000 meters) have not been found to increase the frequency of coronary thrombosis or to affect appreciably convalescence there from. But altitudes of 10,000 feet (3,000 meters plus) are importantly low in atmospheric oxygen content.

Steadily during the last decade, there has been a very encouraging growth of funds to aid research and training-for-research in coronary atherosclerosis and thrombosis and other causes and kinds of heart disease.

We need in addition more research fellowships and more training grants to teach better what is already known, and particularly to give training in research methods for the development of more well-trained investigators.

I would personally and for the National Advisory Heart Council, of which I am executive director, like to express our appreciation of their enthusiastic support of our program in the past to Sen. Hill, to Rep. Fogarty, and to their colleagues, with the hope that they will continue to aid us in our fight to save our citizens, including our professional, business and government leaders, from this menace of coronary heart disease which has been so highlighted by President Eisenhower's illness.

Finally, as president of the International Society of Cardiology (study of heart disease), which is incorporated in Geneva, Switzerland, and which began its existence five years ago, I wish to appeal for strong support of its research program.

This program has just begun, and has as yet received a little recognition or support.

Through the hard and brilliant work of such leaders as Dr. Ancel Keys in research on the relationship of the ways of life and heart disease throughout the world, as mentioned above, we are likely to learn more for the future protection of our own citizens than from much of the research, valuable as it is, going on in the United States itself.

Automation Is No Threat To Pretty Office Girls

BY INEZ ROBB

Amid all the current hue and cry about automation, including the present Senate-House committee investigation into the possible impact of automation on the American economy, ther are glad tidings this day.

Automation will not eliminate the pretty girl who is part and parcel of the office equipment of every well-regulated, right-thinking American business organization.

The pretty girl is here to stay, says my automation expert. Only in the future she will have to be be brighter and better educated than ever before, since the care and feeding of automation equipment will demand a real sharp operator.

In fact, automation isn't going to create unemployment at all; just differnet kinds of employment in the opinion of my expert, Hugh L. Clary, a low-pressure tycoon from out of the West. Mr. Clary, who looks a bit like an absent-minded professor, was in town the other day from San Gabriel, Calif., where he heads the Clary Multiplier Corporation.

An industrial engineer, Mr. Clary has been turning out adding machines and other conventional office machinery to the tune of millions, but now he is up to his hip pockets in new-fangled electronic data handling equipment, or automation.

Uncle Sam himself sort of backed Mr. Clary into automation by drafting him to manufacture parts for Uncle's guided missiles.

"Such missiles are the highest development of automation known today," said Mr. Clary, a slight man of medium height with thin, gray hair and a Western hat. "Many aspects of this guided missile program are adaptable to business procedures.

"Automation is not a new idea. The industrial revolution of the 18th and 19th Centuries was automation, and more dramatic in its impact on men and economies than anything now foreseeable.

"Automation in the 20th Century is a revolution, too, and will bring great change. Automation is not another gadget; it means the reorganization of industry.

"In my opinion, automation is only on the way. We have made a good beginning, but real automation is between five to 10 years in the future. And when it does come, it will not be accompanied by great unemployment.

"It will take more skilled help than ever to make automation equipment, and qualified technical and office staffs to end such equipment. Automation will upgrade the jobs and activities of many employees. People will be doing more difficult and important work in both factory and office.

"We will either have to give people better education in our schools or else far more and better on-job training.

"The pretty girl is in the office to stay, but she will have to be brighter. However, she will like her job 20 years from now,' Mr. Clary predicted, "and her problem will be what to do with her leisure when we would all be working a 30-hour week."

(Copyright, 1955, by United Feature Syndicate, Inc.)

Hollywood Today

By BOB THOMAS

HOLLYWOOD (AP)—When MGM decided to dip into its massive film vaults for a TV show, a New Yorker cracked, "It ought to be easy to put that show together all you need is a pair of scissors and some glue."

It's not that easy, reports George Murphy, emcee and titular head of the show, MGM Parade, on ABC Wednesday nights.

"You can't just go to the files and pick out 10 minutes of film to run," he explained.

"For instance, a lot of people have asked why we don't run a duet with Jeanette MacDonald and Nelson Eddy. It's not easy to find one that will be good for the show. One song might not be good for her, another not good for him. The sound might be poor, or the photography."

TV is an entirely different baby from its forerunners in show business, Murphy is finding out.

"On the stage, you can do anything— realism or fantasy, and the public will buy it," he said. "The public comes into the theater expecting anything.

"When they see a movie, the picture on the screen has to be believable. With few exceptions, there has never been a successful film that didn't have some elements of believability.

"TV is something else again. They're looking at a picture on the front of a little box. There's an average of 3½ people watching, not a big audience. You're coming into their homes you can't do the same things you do in movies."

It's hard to cut whole scenes out of pictures, he said. What seems good in a 0-minute movie might not condense into a 10-minute scene.

"You don't have the buildup to the scene, nor what comes after," he remarked. "So we try to select scenes that will stand by themselves. Like a comedy sequence we have from 'Philadelphia Story.' It runs 11 minutes and is thoroughly enjoyable."

Millionaire Sportsman Is Shot To Death By His Pretty Wife

OYSTER BAY, N. Y. (AP)—William Woodward Jr., millionaire sportsman and socialite, was shot dead yesterday by his beautiful blonde wife. Between hysterical sobs she told police she had mistaken him for a prowler.

The death was marked down as "accidental pending further investigation" by Nassau County Dist. Atty. Frank Gulotta.

The prominent Woodwards, married 12 years and the parents of two children, had returned home from a party in honor of the Duchess of Windsor about two hours before the shooting.

Woodward, 35, was the owner of the racehorse Nashua. His wife, Ann, 32, an ex-model, shared his enthusiasm for racing and was seen with him by millions who watched on television the $100,000 match race in which Nashua beat Swaps, winner of the Kentucky Derby, in Chicago last Aug. 31.

Woodward inherited Nashua and the famous Belair stables at Bowie, Md., near Washington, D. C., from his banker father, who died in 1953.

The couple also shared an interest in big game hunting. On an expedition to India several years ago, Mrs. Woodward bagged several trophies, proving herself to be a crack shot.

It was a 12-gauge, double-barrelled shotgun that felled Woodward just inside the doorway of his bedroom about 3 a.m.

Police arrived at the low, rambling 15-room home on the 60-acre Woodward estate soon after the shooting. Mrs. Woodward, crying incoherently into the telephone, had asked the operator to get help at about the same time that a watchman, who heard the shots, also notified police.

The sobbing, hysterical wife was found on the floor holding the lifeless, unclothed body of her husband in her arms.

Police questioned her as she struggled to control her weeping. Doctors finally gave her sedatives and forbade further questions.

From her fragmentary answers and from questioning of others, police put together this story:

At the party for the Duchess of Windsor, given by Mrs. George F. Baker of nearby Locust Valley, both the Woodwards had talked about a prowler being in the neighborhood. They believed he had already made two attempts on their home.

The party guests agree that Woodward had very little to drink and his wife, nothing.

Returning home at 1 a.m., they inspected the house, found all secure and went to bed in their separate rooms.

In case the burglar should come later, he kept a pistol beside his bed and she, the shotgun.

Mrs. Woodward later recalled that her husband advised her to shoot first and ask questions later if she should see the housebreaker.

Mrs. Woodward said she was wakened around 3 a.m. by the barking of her dog. Grabbing the shotgun, she crept to her bedroom door.

Across the hall at the door of her husband's room she saw a moving shadow. Without calling any warning, she fired and her husband toppled to the floor, the right side of his head blasted by the shot. Gunshot from the second barrel hit the door.

"Almost immediately I realized it was my husband," the widow told Gulotta. "I ran to him and fell on the floor beside him."

Blood stained the front of her negligee.

TOO YOUNG FOR ANTARCTIC — Master Sgt. Hendrik Dolleman of Manchester, N.H., gives a pair of five-weeks-old husky pups their first glimpse of snow. The pups are standing inside Eskimo mukluks. The parents of these pups are among 30 sled dogs in training at Chinook kennels in Wonalancet, N.H., for the Navy Antarctic expedition Deep-freeze. Dolleman, an Air Force veteran, has handled sled dogs in the Arctic, Antarctic and Alaska.

Witness To Murder Trial Dies Sunday

PORT LEYDEN, N.Y. (AP) — James A. McAllister, 89, a key witness in the "American Tragedy" murder trial of Chester Gillette in 1906, died yesterday in a nursing home in this Adirondack village.

McAllister, driver of a horse-drawn stage between the railroad station at Big Moose and Big Moose Lake, testified at the trial in Herkimer that he had waited long past departure time for Gillette and Miss Grace Brown to board the stage on the day she was killed. He said he left without them. Her body was found later in the lake.

Gillette was convicted and executed. The case generally is believed to have inspired Theodore Dreiser's novel, "An American Tragedy."

Man Takes Costly Nap In His Auto

LOUISILLE, Ky. (AP) — Brandt Dierman had a costly nap in his parked car early Sunday.

He reported to police that when he fell asleep he was comforted by an unidentified companion and a $250 bankroll.

When he awoke he was chilled by the absence of both.

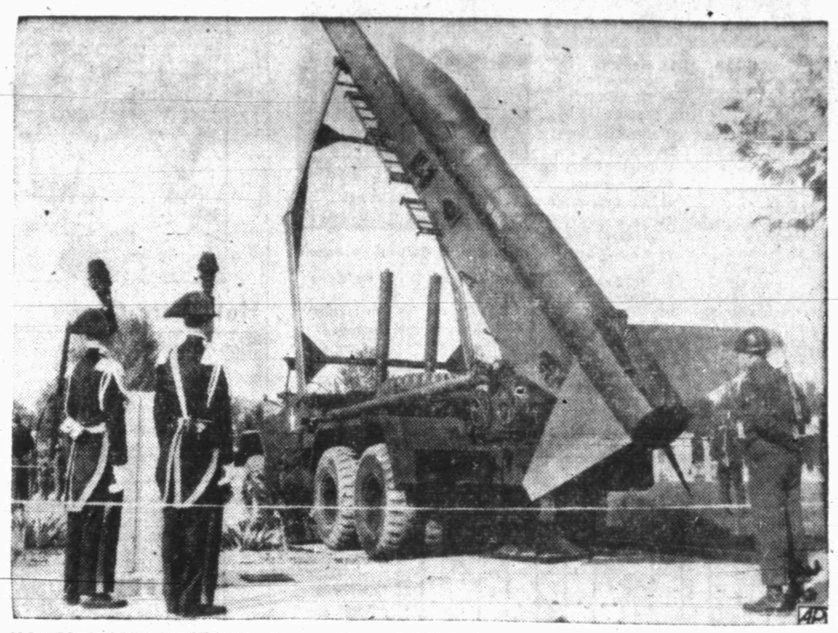

HONEST JOHN IN ITALY—The traditional full dress uniforms of the Italian Carabinieri at left offer an interesting contrast with the modern design of the "Honest John" rocket at the Ederle barracks, near Vincenza, Italy, during inauguration ceremonies of the Southern European Task Force. The rocket is capable of delivering atomic warheads. American units in the task force, commanded by Brig. Gen. John H. Michaelis, were formerly stationed in Austria.

County Farm Bureau Will Name Directors

Directors of the Scurry County Farm Bureau have called the bureau's annual membership meeting for 2 p.m. Thursday in the district courtroom here.

At the meeting, those of the bureau's 510 members who attend will elect five new directors for two-year terms. The bureau's officers now include Herman Stahl, president; M. W. Bavousett, vice president; and M. L. Andress, secretary - treasurer. Directors are Billy Jo Clifton, Clarence Wade, T. B. Knight, J. J. Henry, C. A. Ramsey, Dee Pylant, E. H. Williamson, Sam Chorn, Whitt Farmer and T. A. Echols.

An important part of the meeting's order of business will be adoption of resoltuions to be taken to the state Farm Bureau convention, which will be held in Fort Worth next week, and choice of five voting delegates to the convention. The convention will begin with registration Sunday at the convention headquarters, the Texas Hotel. The resolutions committee has recommendations ready with top resolutions including those concerning the cotton acreage control and parity programs.

During the same week, the Senate agriculture committee, headed by Sen. Ellender, will meet at Fort Worth.

At Thursday's meeting here, a social security representative will be here to explain the farm-ranch provisions of the present social security law.

Voters In Kentucky To Get Free Turkey

MCKEE, Ky. (AP) — At least 26 Jackson County voters will get a free turkey for their Thanksgiving feast.

The Jackson County Republican Committee has announced each person voting in the Nov. 8 general election will get a chance on a turkey to be given away in each of the county's 26 precincts.

The committee stressed the drawing will be strictly nonpartisan.

11 Whooping Cranes Seen In Nebraska

LINCOLN, Neb. (AP) — A lineman working near Lincoln reported seeing 11 whooping cranes in southward flight near Lincoln.

These presumably would be part of North America's only known flock of the giant white birds making their 5,000 mile migration from northwest Canada to the Aransas Wildlife Refuge at Austwell, Tex.

Thirteen whooping cranes, including four young-of-the year, were reported already at their winter refuge in Texas Friday. Last spring 21 whooping cranes headed north.

This summer, Canadian and U.S. wildlife officials located their nesting territory and spotted six young whoopers among them.

This raises the expectancy to 27 birds.

All Escape Injury In Auto Accident

There was no injury last night in an auto wreck which occurred almost five miles south of here on the Colorado City highway, according to highway patrolmen.

Patrolmen estimated damage at about $200 to the 1950 Chevrolet driven by Paul Osmer Russell, 36, of McAllen. Russell was alone in the car when it struck a culvert at about 7:15 o'clock last night.

Bill Zimmerman and E. W. Green, highway patrolmen, investigated.

4-H Officers Picked

The Snyder Junior High 4-H Club has elected its officers for the coming year.

President is Devane Jones, while other officers are Dick Hayes, vice-president; Charles Popnoe, secretary; and John Billy Koonsman, reporter.

Farmer In Trouble Over Wheat Crop

OIL CITY, Pa. (AP)—John Harmon didn't pay a bit of attention to government agents who told him to plant nine acres of wheat. He went ahead with plans to plant 24 acres. Now he's in trouble.

The government has placed a lien on his farm for $404.28, accusing him of violating regulations restricting his farm acreage. Harmon, 46, a Venango County dairy farmer, said he won't pay. He added:

"I have never had any part of subsidy. I have my own way. I'll be darned if I think this allotment and subsidy business is right or American.

"I have my own ideas about American rights. It sometimes makes me awful hopping mad and at other times, it just takes the heart right out of you."

Farmer Harmon's trouble started last year. The government with its "blasted forms . . . and all kinds of red tape," as he put it —told him his wheat acreage allowance was nine acres. Harmon put in 24 acres.

The Venango County Agricultural Stabilization and Soil Conservation Committee sent two of its members around to talk to Harmon. Then the committee—duty bound—reported to state headquarters. From there the information was passed to Washington.

Washington officials decided Harmon owed $357.28 in penalties. The U.S. attorney in Pittsburgh tacked a $47 bill on for costs.

Now both sides have stated their positions. Harmon said he won't pay. The government said it will sell his farm if need be, to collect. After that both sides sat down to wait. They still are at it.

In Washington a legal official for the Department of Agriculture said that while he is not familiar with the case he believes Harmon would be subject to the Agricultural Adjustment Act of 1938, even though he had not accepted any subsidies.

Harmon, his wife and their 12 children—nine girls and three boys —are continuing to work the farm and feed the dairy herd.

Daughter Of Film Producer To Marry

LOS ANGELES (AP)— Film producer Dore Schary's daughter, Jill, 19, and Navy Lt. Jon Zimmer, 25, plan to marry, probably Jan. 8.

They obtained a marriage license Saturday. The wedding must await Zimmer's return from a cruise aboard a seaplane tender. They met on a blind date four months ago.

A Three Days' Cough Is Your Danger Signal

Creomulsion relieves promptly because it goes into the bronchial system to help loosen and expel germ laden phlegm and aid nature to soothe and heal raw, tender, inflamed bronchial membranes. For children get milder, faster Creomulsion for Children in the pink and blue package. Adv.

CREOMULSION
relieves Coughs, Chest Colds, Acute Bronchitis

Asthma and Hay Fever Relief Comes in Minutes ...and Lasts For Hours

Tiny Tablet Now Available Without Prescription!

New York, N. Y. (Special)—Medical science has developed a new, tiny tablet that not only stops asthma spasms ... but brings relief to those who also suffer from hay fever attacks.

Authoritative tests have proved that this remarkable compound brings blessed relief in mere minutes—and gives hours of freedom from recurrence of painful spasms.

This fast-acting formula, the prescribed by doctors for their private patients who suffer from both asthma and hay fever. And now sufferers can obtain this formula—*without prescription*—in tiny, easy-to-take tablets called *Primatene.** New Primatene opens bronchial tubes, loosens mucous congestion, relieves taut nervous tension, helps dry up nasal passages.

All this without taking painful injections, and without the inconvenience of nebulizers.

The secret of Primatene is that it contains medicines found most effective in combination for those who suffer from asthma and hay fever distress.

Primatene . . available at all drug stores. The price is only 98¢ for a bottle of twenty-four tablets. And remember—if not entirely satisfied, your money will be refunded promptly.

So look forward to sleep at night and freedom from anxiety by day. Get Primatene today! *Trade Mark

Copr. 1955, Whitehall Pharmacal Company

AND WANT ADS ARE AS NEWSY AS THE FRONT PAGE! READ 'EM AND SEE!

PERSONAL
LEGAL NOTICES
BUSINESS ANNOUNCEMENTS
LIVESTOCK FOR SALE
HELP WANTED FEMALE
HELP WANTED MALE
BUSINESS OPPORTUNITIES
POSITIONS WANTED
FOR SALE LOTS-ACREAGE
MISCELLANEOUS FOR SALE
FOR SALE HOUSES
HOUSEHOLD GOODS
FOR RENT
FOR SALE AUTOMOBILES

The few cents invested in a Want Ad will turn into a profit for you! Call in your ad now, whether you want to rent property or sell household and personal items.

You'll find it also pays to read our Help Wanted Ads! They pay off in better jobs with more money and a future. See our wide listing for men and women.

Use Our Classified Ads . . . The Community's Biggest Marketplace!

The Snyder Daily News

"Your Hometown Newspaper"

"I've seen them all and it's true

Ford is the fine car at half the fine-car price!"

With new Thunderbird Y-8 engine, Thunderbird-inspired styling and new Lifeguard Design, the '56 Ford is worth far more than the price you pay!

The '56 Ford has the elegance of the Thunderbird. And it's powered like the Thunderbird, too, with the new Thunderbird Y-8 engine, offered in all Fairlane and Station Wagon models.

Ford for '56 makes the first major contribution to driver and passenger safety in accidents. It's Lifeguard Design and it includes new Lifeguard deep-center steering wheel, new Lifeguard double-grip door latches, optional seat belts and Lifeguard padding for instrument panel and sun visors.

Many people who could pay more are now buying the fine new '56 Ford!

F.D.A.F.

Test Drive the car that's worth more when you buy it, worth more when you sell it! **'56 FORD**

★ Since 1913 1,553,444 FORD CARS and TRUCKS have been BUILT IN TEXAS BY TEXANS!

Snyder Sales Company

YOUR FRIENDLY FORD DEALER

1615 26th Street

Dial 3-6351

MODEST MAIDENS

Trademark Registered U. S. Patent Office

"Care to try it on?"

Miss Your Paper?
DIAL 3-5486
WEEKDAYS: BEFORE 7:00 P.M.
SUNDAY: BEFORE 10:00 A.M.

Crossword Puzzle

ACROSS
1. Owns
4. In that place
9. Bishop's jurisdiction
12. The herb eve
13. Flowers
14. Snoop
15. Subordinate rulers
17. Pronoun
19. Military assistant
20. Short for a wild animal
21. Thick
23. Pennies
26. Four
27. Mistake
29. Bewilder
30. Oriental ship captain
32. Taste
34. Health resort
35. Dutch seaport
37. Bristles
39. For example: abbr.
40. Withdraws
42. Nostrils
44. Frozen desserts
45. So. African fox
46. College in Kentucky
48. Eloquent speech
51. Metric measure
52. Memorial
54. Late: comb. form
55. Vapor
56. Cut of beef
57. Branch of learning

DOWN
1. Of him
2. Kava
3. The evil spirit
4. Merchants
5. Expectation
6. English letter
7. Note of the scale
8. Bar legally
9. Pianos
10. Sea eagle
11. Watch closely
16. Increase
18. Jumps
20. French painter
21. More terrible
22. Escape artfully
23. Bays
24. Coin of India
25. Obstructions
28. Demolishes
31. Lampoons
33. Search
36. Gnawing animals
38. Direction
41. Builds
43. Rockfish
45. Operatic solo
46. Sack
47. Age
48. Palm leaf
49. Above: contr.
50. Negative
53. Symbol for ethyl

FIR CHAIR ERN
ORE AISLE TEE
REPULSE PLUME
TILLS ELUDED
LANES PLANED
IDES PRICE YE
MUD SLATE SIN
AM ELATE MIND
BERATE WINGS
ARRIVE RING
FARCE HUSTLER
ATE ROUSE ELA
RED SNEER DIP

Solution of Saturday's Puzzle

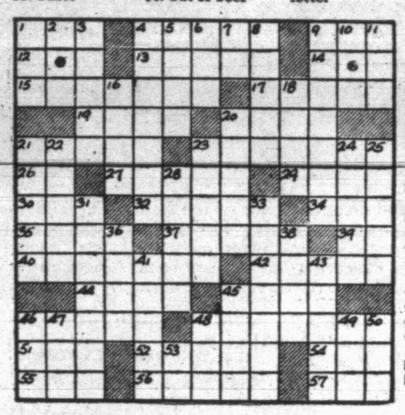

For Classified, Dial 3–5486

JOE PALOOKA

MARY WORTH

FERDINAND

SCORCHY SMITH

OAKY DOAKS

DICKIE DARE

Half Acre Castle

Feather Printing Company
Phone 3-6131

KERRY DRAKE

REX MORGAN

Home Delivery of the Snyder Daily News 30c per Week

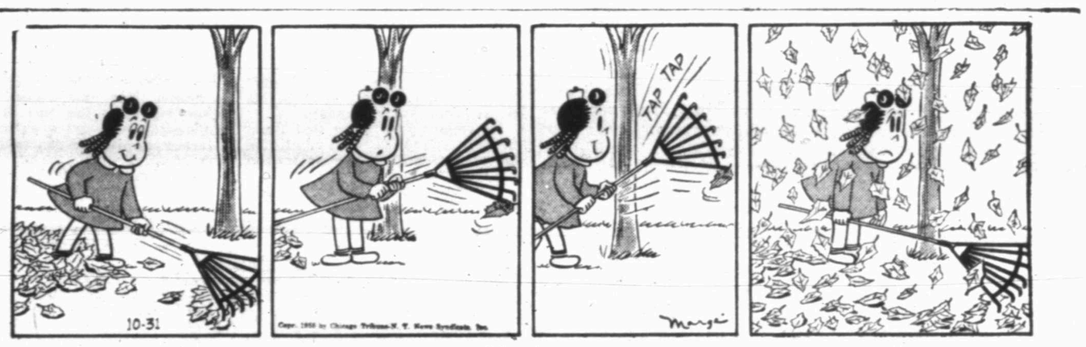

LITTLE LULU

DIXIE DUGAN

Dial 3-5486 for Snyder Daily News Want Ads

THE SAINT

HOPALONG CASSIDY

BUCKIN' THE LINE

By BUCK FRANCIS
News Sports Editor

EVEN THOUGH WE LOST one and tied one over the weekend, Snyder schoolboy teams continue along on a very fine pace.

The local schoolboy record now stands at 28 victories, four losses and one tie.

We'll still put this record up against any other school in the state of Texas.

Snyder won the big game, of course, the past week with a startling 26-14 win over Sweetwater that kept the Bengals in first place in the District 1-AAA standings.

The Tigers are now halfway through their District 1-AAA schedule. Four more games are on tap and all will have to be dealt with with caution.

Even Palo Duro, this week's Tiger foe, shouldn't be taken lightly. The Amarillo team is still looking for its first conference win, all right, but this is one reason she shouldn't be taken lightly.

Palo Duro will be hungry for a victory. The game this week counts just as much in the 1-AAA standings as the Sweetwater game last Friday.

We hope everyone is planning to board the special train that will be run to Amarillo Friday for the game. There's no limit on how many fans can ride the special so why not plan right now to join in on the fun.

The train tickets may be purchased at the Chamber of Commerce Office, the County Clerk's office, the West Texas State Bank or from Bill Morgan.

The roundtrip ticket is only $5.67 for adults and $2.68 for children between 5-11.

Just as a tip, this is much cheaper than driving your car and it is also much safer.

Sooner Fan Speaks Up

We have a very loyal Oklahoma Sooner fan here in Snyder. There are possibly more, of course.

But one of the Sooner backers has penned us a letter in defense of Bud Wilkinson, Sooner coach.

B. A. Meyers is taking issue with our comments on Wilkinson in a column last week.

We have also had some "verbal protests" or whatever you want to call it on the column.

Let it be said now that we certainly don't expect everyone to agree on anything that we may write in this corner. And if at anytime you don't agree with us we invite your opinons, either verbally or written.

Without further ado, here is Meyers' letter:

Dear Sir:

We hope that your Editorial of 10-25-55, concerning Bud Wilkinson, Oklahoma & the Big Seven is your opinion alone and does not represent the entire population of our fair city.

Our consenus is that the poll that should be taken would be to determine the "best coach" in the country and our vote along with many others would go to Bud Wilkinson.

As for as those weak Big Seven Schools it seems that the Southwest Conference members are eager to have Kansas University and Missouri University on their schedules year after year.

It is your contention that after Oklahoma University gets by Texas University which is as common as defeating a Big Seven member it makes for an undefeated season. We say it begins the first game of the season, regardless of schedule.

As far as Oklahoma University being located favorably geographically to lure Texas players, we think you will find that Texas lads are not against playing for one of the Nations greatest teams, so voted, each year by numerous coaches and expert scribes such as yourself.

Speaking of Kansas State we think that if you will check further with Mr. Conley, Kansas State has not come up with a very good team since Pappy Waldorf which was some time before Conley.

Now it is your opinion that Oklahoma University does not want in the Southwest Conference, we have no knowledge as to their wants along this line but if the Southwest Conference admits Texas Tech and Houston they should go all the way and include Texas Western and West Texas State.

Yours very truly,
(S) B. A. Myers

8 Skulboy 11s Still Unbeaten

By The Associated Press

The schoolboy football campaign rolls into November for the stretch run with eight undefeated, untied teams in the upper brackets and with more than half the districts showing undisputed leaders.

None of the teams with perfect records fell out last week as Abilent, Tyler and Baytown came through in Class AAAA. The other two undefeated, untied outfits, are Corpus Christi Miller and Wichita Falls, had open dates.

Abilene lashed Amarillo 35-13 to continue as the unbeaten leader of District 1. Tyler whipped Waco 35-7 in a District 4 game. Baytown whammed Pasadena 28-14 to stay out in front in District 8.

The only team to fall out of the week was El Paso Austin, whipped unbeaten class in this division last 14-7 by Ysleta.

Class AAA has only three undefeated, untied teams—Garland, Grand Prarie and Alice. Unbeaten but tied are Texarkana, Levelland and Beaumont South Park. There was no change in this division last week except that Bryan fell out of the unbeaten list when slammed 33-0 by Temple.

District leaders are Abilene in 1, El Paso Bowie in 2, Dallas Sunset in 4, Houston Austin in 7 and Baytown in 8 in Class AAAA; and Snyder in District 1, Palestine District 5, and San Antonio Edison in District 7 of class AAA.

In District 3 of AAAA Fort Worth Arlington and Carter-Riverside clash this week to break a tie for the top. In AAA San Benito will be at Alice in a game that should virtually decide the District 8 title.

This week's schedule by district (All games Friday unless otherwise noted):

CLASS AAAA

1. No games.
2. Thursday: El Paso Cathedral vs. El Paso Burgess; Friday: El Paso Bowie vs. El Paso Austin; Ysleta at Hobbs; Saturday: El Paso High vs. El Paso Jefferson.
3. Thursday: Fort Worth Carter-Riverside vs. Fort Worth Arlington; Friday: Fort Worth Poly vs. Fort Worth Paschal.
4. Thursday: Dallas Crozier Tech vs. Dallas Sunset; Dallas Hilcrest vs. Dallas Wilson. Friday: Dallas Forest vs. Dallas Adamson, Dallas Pleasant Grove vs. North Dallas.
5. Dallas Highland Park at Waco, Wichita Fallas at Austin.
6. Corpus Christi Ray at San Antonio Jefferson, Brownsville at Corpus Christi Miller, San Antonio Lanier at Laredo; Saturday: San Antonio Brackenridge vs. San Antonio Tech.
7. Thursday: Houston Reagan vs. Houston Austin; Friday: Houston San Jacinto vs. Houston Davis, Houston Lamar vs. Houston Bellaire; Saturday: Houston Sam Houston vs. Houston Milby.
8. Pasadena at Beaumont, Galena Park at Port Arthur, Orange at Freeport, Galveston at Bayton.

CLASS AAA

1. Vernon at Big Spring, Levelland at Lubbock Monterey, Snyder at Amarillo Palo Duro, Sweetwater at PLAINVIEW.
2. Arlington at Garland, Irving at Cleburne, Grand Prairie at Weatherford.
3. Paris at Denison, Sherman at McKinney, Gainsville at Greenville.
4. Longview at Lufkin, Nacogdoches at Marshall, Kilgore at Texarkana.
5. Austin Travis at Corsicana, Waco University at Palestin, Brownwood at Bryan, Austin McCallum at Temple.
6. Beaumont South Park at Texas City, Besument French at Spring Branch, Conroe at Aldine.
7. Thursday: San Antonio Edison vs. San Antonio Harlandale; Friday: San Antonio Alamo Heights at New Braunfels, Victoria at Seguin, San Antonio Burbank at Kerrville.
8. Kingsville at McAllen, Pharr at Harlingen, San Benito at Alice.

Tigers Eye Palo Duro Tilt

Monterey-Levelland Is 1-AAA Feature

Snyder's Tigers, with a hard-earned 26-14 decision over Sweetwater now behind them, looked today toward this Friday's game with the Palo Duro Dons at Amarillo.

It will be the final road game of the regular season for the Tigers. The last three Tiger games will be played at Tiger Stadium.

Last Friday's win kept the Bengals one-half step ahead of second place Levelland who last week was extended before edging Lamesa, 7-6, at Levelland.

Levelland has only a 14-14 tie with Sweetwater to mar an otherwise perfect District 1-AAA slate. The Loboes have won three in 1-3A play.

Levelland this week will meet an up and coming team in the Monterey Plainsmen. The Lobos and Plainsmen will get together at Lubbock Friday night in the feature attraction of this week's 1-AAA card.

Monterey rose up last Friday to smack down a good Big Spring team, 26-7, at Big Spring to win its third conference game in five starts.

Monterey still isn't completely out of the running for the 1-AAA crown.

In the other game last week, Vernon handed Palo Duro an 18-7 defeat at Amarillo. Plainview had an open date.

The other two games on this week's card sends Sweetwater to Plainview and Vernon to Big Spring.

The Tigers came out of the Sweetwater game with no further injuries. End Milton Ham, who was believed at first to have suffered a severe leg injury during the Sweetwater game, was reported to be OK today.

Following is the District 1-AAA calendar:

DISTRICT 1-AAA STANDINGS

(Season)

TEAM	W	L	T	PCT.	PTS.	OPPS.
Levelland	5	0	1	.909	178	33
SNYDER	5	1	0	.833	141	41
Monisrey	4	3	0	.571	130	108
Vernon	3	3	0	.500	64	123
Sweetwater	3	3	1	.500	163	133
Big Spring	2	3	1	.416	81	85
Lamesa	2	5	0	.285	130	128
Palo Duro	1	6	0	.143	52	183
Plainview	0	6	0	.000	59	186

(Conference)

TEAM	W	L	T	PCT.	PTS.	OPP.
SNYDER	4	0	0	1.000	95	14
Levelland	3	0	1	.875	79	20
Sweetwater	3	1	1	.700	139	67
Monterey	3	2	0	.600	103	88
Big Spring	2	2	0	.500	68	73
Vernon	2	2	0	.500	44	82
Lamesa	2	3	0	.400	105	88
Plainview	0	4	0	.000	33	99
Palo Duro	0	5	0	.000	33	165

Last week's results:

SNYDER 26, Sweetwater 14.
Levelland 7, Lamesa 6.
Monterey 26, Big Spring 7.
Vernon 18, Palo Duro 6.
Plainview (open).

This week's schedule:

SNYDER at Palo Duro (Amarillo).
Levelland at Monterey (Lubbock).
Sweetwater at Plainview.
Vernon at Big Spring.
Lamesa (open).

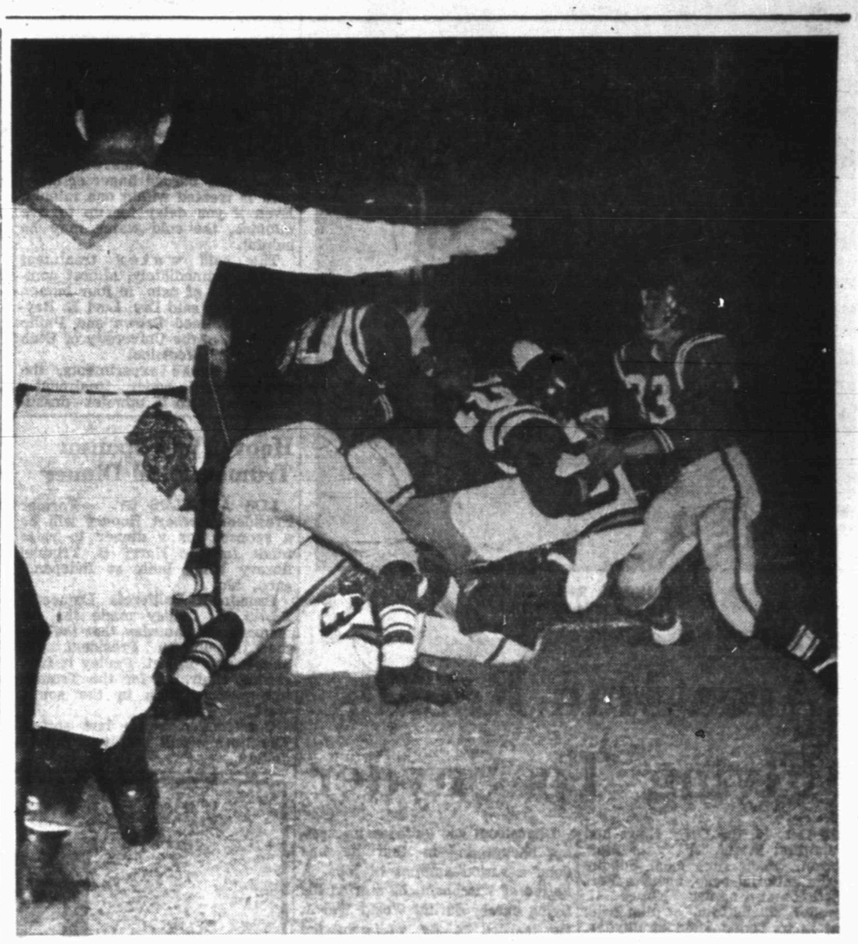

TIGER TOUCHDOWN—Jack Spikes, No. 20, partly visible amidst the pile of players above, has just crossed paydirt for the first Tiger touchdown against Sweetwater last Friday night here. Spikes went over on a one-yard line buck late in the first quarter. Note the head linesman signalling the touchdown. The Tigers went on to a 26-14 victory. (Lee Watson photograph)

BOWLING

WOMEN'S LEAGUE

Standings

TEAM	W	L	PCT.
Walter Hales Lumber	16	4	.800
Jumbo Drive-In	857-818-840—2,515.		
B&H Well Service	9	11	.450
Musslewhite Trucking	8	20	.000

Last week's results:

Jumbo Deive-In 857-818-840—2,515.
vs.
Walter Hale Lumber 845-819-898—2,561
B&H Well Service 834-755-771—2,360
vs.
Musslewhite Trucking 757-745-765—2,259.

High series

Mrs. Joycelyn Holder, Walter Hale Lumber — 537.

Mrs. Annie Lenamon, B&H Well Service — 534.

Mrs. Pat Huddleston, Jumbo Drive-In —533.

Mrs. Marie Zimmernon, Jumbo Drive-In—522.

Mrs. Nelda Bills, Walter Hale Lumber —510.

OIL LEAGUE

Last Week's Results

Sun Pipeline 1	922	843	888	2653
Sun Pipeline 2	819	887	910	2616
Chartchangers	806	848	836	2490
Pickhandles	811	805	782	2398
Valvetwisters	886	887	922	2695
Pencilpushers	847	802	924	2573

Standings

Teams	Points
Valvetwisters	16
Pipeline 2	15
Pipeline 1	13
Chartchangers	12
Pencilpushers	12
Colorado City	10
Pickhandles	6

High Individual Game

J. T. Haynes, Pipeline 2, new record for season, 249; old record 237 by Jimmy Walker, Valvetwisters.

High Team Series

Valvetwisters 2695 new record for season; old record by same team 2678.

Gulf Coast Loop Schedule Is Full

By The Associated Press

All four members of the Gulf Coast Conference play conference games this week.

North Texas State and Abilene Christian, tied for the lead, meet teams from other states in games that count on the conference standings.

Abilene Christian was unable to schedule a round-robin, not meeting North Texas State. The conference decided AAC's game with Mississippi Southern at Abilene and North Texas' contest with Chattanooga at Denton Saturday would be conference tests.

There was no conference action last week. Trinity beat Southeastern Louisiana 46-7, AAC battled Southwest Texas to a 19-19 draw. North Texas lost to Mississippi State, 20-7, and Midwestern lost to California Poly 19-7.

Trinity plays Midwestern at San Antonio Saturday.

LL Meeting Is Postponed

The Little League meeting scheduled tonight has been postponed, according to Speedy Moffett, director.

Cause of postponement was to avoid conflict with Halloween activities tonight.

The meeting has been re-set for next Wednesday night following the mid-week church services. Time of meeting Wednesday will be 8:30 p.m. at the high school shop building.

Only 4 Major 11s Remain Undefeated

NEW YORK (AP)—The list of the nation's unbeaten, untied college football teams was down to 35 today with Maryland, Oklahoma, Michigan and West Virginia the only major elevens in the select group.

Navy, Holy Cross, Fresno State, Beloit and Westminster fell by the wayside last Saturday. The Middies lost to Notre Dame 21-7. Holy Cross was smothered by Syracuse 49-9. Fresno State and Beloit also were beaten while Westminster was held to a tie.

Terps, Sooners, Wolverines Keep Unbeaten Record Intact

By ED CORRIGAN

The frantic race for the national college football championship had narrowed today to three mighty monsters of the nation—Marlyand, Oklahoma and Michigan.

For Maryland and Oklahoma, both of which have been rolling along like well-oiled diesel engines, the road ahead for a titantic clash in the Orange Bowl New Year's Day appears clear.

At the moment, each is tied for the lead in its respective conference, the Atlantic Coast and Big seven. But the remaining games are mere details to be attended to in due course.

Maryland has a date with Clemson, like the Terps undefeated in league play, on Nov. 12, while Oklahoma anticipates no argument from Nebraska the following week—should the Cornhuskers keep their league record clean by getting past tough Colorado.

That leaves only Michigan with a worry and a major one it is—Ohio State.

The Wolverines have had trouble in their last three games—they had to come from behind to lick Iowa 33-21 last Saturday—and there is no assurance that they'll survive their clashes with Illinois and Purdue before meeting the Buckeyes three weeks hence.

If they do finish with a spotless record they'll have to be given serious consideration for the national title because their schedule appears stronger than either Maryland, the current No. 1 team in The Associated Press poll, or Oklahoma. They play seven Big Ten foes, plus Missouri and Army.

The Wolverines also are almost certain to get the Rose Bowl nomination if they don't lose more than one of their three remaining games. Ohio State is ineligible, *having played there last New* Year's Day.

West Virginia, the only other major team still undefeated, faces a future fraught with danger. The Mountaineers play George Washington this week, but then on sucessive Saturdays, go against Pitt and Syracuse, two of the toughest outfits in the East.

Notre Dame can't be considered for the national title because its record is marred by a loss to Michigan State. But the Irish certainly rate close to the top by virtue of their 21-7 victory over Navy.

Ags Still Lead SWC Race; Meet SMU Next

By HAROLD V. RATLIFF
Associated Press Sports Editor

The Texas Aggies, hanging to first place in the Southwest Conference football race by a thread, meet Southern Methodist's big, tough Mustangs at College Station Saturday night in a pressure-building struggle of vast importance to both teams.

Only a half-game ahead and facing three more conference foes, the Aggies know they have to win them all to attain their cherished dreams of a championship they weren't supposed to even challenge for this year.

For Southern Methodist it's the showdown. The Mustangs took their first conference licking last week, falling before resurging Texas 19-18, and defeat at the hands of the Aggies would virtually knock them out of contention.

The Aggies were sailing along all embued with the winning spirit and thinking that perhaps this conference race wasn't so tough after all when they ran into Arkansas on homecoming day in the Ozarks. They were glad to settle for a 7-7 tie.

As the Aggies make another bid for the glory that has eluded them for 15 years, Texas will be trying to stay in the race in a battle with Baylor at Austin. The Longhorns also have lost a game and another reversal would spell finis to their hopes, too.

Texas A&M, Texas, Southern Methodist and Texas Christian remain in the fight for the championship and TCU will preserve its status by not playing this week. The Horned Frogs are tied with Texas for second place with a 2-1 record.

Arkansas and Rice, both bitter and disappointed because of two defeats, clash at Houston Saturday in what might be called a consolation game. It's next to the last conference test of the season for Arkansas, which always finishes earlier than the others.

Texas Christian whammed Baylor 28-6 last week to eliminate the latter and show just what you can expect in a Southwest Conference race. Rice, the pre-season championship favorite, is in the cellar with two losses in two games. Baylor, rated the strongest contender for the title, is next to last with two defeats and one victory. Southern Methodist, ranked second or third, is fighting for its life. Texas A&M, picked for last in most quarters, is leading the race.

Rice has been the biggest disappointment of the season. The Owls have lost three and tied one in six games, including a 20-16 defeat last week to Kentucky.

Texas Christian has the best season record—six victories against one loss—but that one loss was to A&M, boosting the Aggies to the top.

Sun Devils Stun Cowboys

PHOENIX (AP)—Startled Border Conference football coaches will have their eyes on Tempe, Ariz., this weekend, hoping to find what happened there Saturday was just an illusion.

They'll be watching West Texas State's efforts to cope with Arizona State and the multiple offense that rolled up an awesome 69 points against demoralized Hardin-Simin thir first conference test 69-14.

West Texas lost by a point to HSU a week ago and bowed 27-24 to defending champion Texas Tech Saturday. Texas Western's oncetied Miners continued unbeaten with a 41-6 victory over New Mexico A&M. Arizona was idle.

Interest will center also on Abilene where the Miners meet the Cowboys Saturday. Tech's Red Raiders and Arizona's Wildcats, pro-season favorites, play at Lubbock.

New Mexico A&M is host to Adams State at Las Cruces.

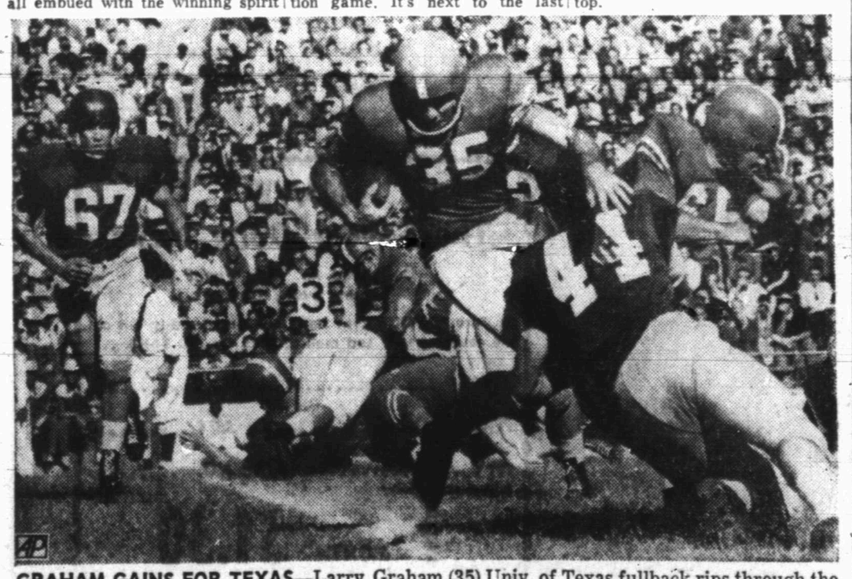

GRAHAM GAINS FOR TEXAS—Larry Graham (35) Univ. of Texas fullback rips through the Southern Methodist line for a 6 yard gain and a first down before being halted by Ray Masters (44) SMU fullback in the first quarter of the game in Dallas. Tommy Beal (67) SMU right guard races in on the play. Dicky Lowry (65) Texas guard is in the action.

Browns Eke Past Cards; Take Lead

By RIP WATSON
The Associated Press

The National Football League season was at the half-way point today and the only question unanswered was: Which way should Cleveland head for pro football's playoff game?

Thrown off stride by a loss in their opening game, the Browns took over their customary sole possession of first place in the Eastern Conference yesterday with a 26-20 victory over the Chicago Cardinals. Until then, they had been in a tie for first with the Pittsburgh Steelers, who were blanked by Philadelphia 24-0.

In the Western Conference, however, all was confusion, with only the suddenly-fangless Detroit Lions out of the championship picture. Chicago's rampaging Bears threw the race into a deadlock by clawing the Los Angeles Rams 31-20 for the Bears' third straight victory.

This left Los Angeles with a 4-2 record and in a deadlock with Baltimore, which nipped Green Bay 14-10 Saturday night. San Francisco stayed in the thick of it with a 38-21 romp over Detroit, the Lions' sixth loss in as many games. San Francisco, the Bears and Green Bay all have 3-3 marks, only a game behind the leaders with six left to play.

New York trounced Washington 35-7 in the day's other Eastern Conference game.

Defensive ace Don Paul stole the hero's mantle from Otto Graham for a change, but the result was the same — another Cleveland victory. Paul returned a punt 60 yards for a touchdown in the second quarter and moments later intercepted a pass to set up the Browns' third score, a four-yard Graham pass to Ray Renfro.

Harlon Hill, who learned his football at little Alabama Teachers, was the whole show in the Bears' victory before 69,587 disappointed Los Angeles fans. He caught three passes for touchdowns, each one from a different passer.

A pair of rookies, all-America Dickie Moegle of Rice and Colorado's Carroll Hardy, sparked San Francisco to 17 points in the closing 5 minutes of the first half against Detroit. Moegle intercepted a Bobby Layne pass and returned it 37 yards, then a few plays later skipped 12 yards around end for a touchdown. When the 49ers got the ball again, quarterback Y. A. Tittle threw 38 yards to Hardy on the Lions' 40 and the youngster simply outran the Detroit defenders for a 78-yard scoring play.

The 49ers can pull even with their bitter rivals from down the coast next Sunday, but both the 49ers and Rams may find themselves looking up at Baltimore in the standings, for the Colts meet Detroit Saturday. The Bears try for their fourth straight against Green bay.

Philadelphia's rugged defensive line completely bottled up the Steelers hitherto potent offense. Ted Wegert, a highly-touted rookie ripped off touchdown runs of 29 and 2 yards, set up a third score with a 38-yard dash and gained 82 yards in 12 carries in the game. Three players were thrown out of the bitterly fought game, which wound up in a flurry of fist-fights.

Jim Patton started New York off right by sprinting 98 yards for a touchdown with the opening kickoff against Washington. Later he showed that run was no fluke when he galoped 69 yards to score after taking a punt.

Swink Tops SWC In 2 Departments

DALLAS (AP)—Texas Christian's Jim Swink, Southern Methodist's John Roach and Texas' Walter Fondren are the big three of Southwest Conference offense as the football campaign enters its final month.

Swink leads two departments with his tremendous 851 yards gained rushing in seven games. He tops the ball-carriers by a wide margin and is 50 yards ahead of Roach in total offense.

Roach, who both passes and runs but hasn't been able to make as many yards as Swink does on the ground alone, tops the league in punting with an average of 40.7 yards on 16 kicks.

Fondren leads no department but he's third in ball-carrying behind Arkansas' Henry Moore with 408 yards, fifth in total offense with 459, second in pass-receiving with 13 catches for 151 yards, second in punt returns with 158 yards on 13 runs and fourth in kickoff eturns with 203 yards on 10 carries. And he ranks fifth in punting with an average of 38.8.

Swink ran up 158 yards against Baylor last week to increase his ball-carrying lead over Moore, who got 62 yards against Texas A&M and has a season total of 533. Roach passed for 163 yards and lost three yards rushing against Texas to pick up two yards on Swink in total offense.

Joe Clements of Texas still is the leader in passing with 51 completions in 91 throws for 612 yards —38 yards better than Roach, who is in second place.

Ken Wineburg of Texas Christian leads the punt-returners with 124 yards on seven for an average of 17.7.

Menan Schriewer of Texas leads in pass-receiving, taking 16 throws for 204 yards.

Texas Christian leads in team offense with an average of 333.7 yards per game while Southern Methodist tops in defense, giving up 211.0.

Dr. John F. Blum
and
Dr. J. A. Nesbit
Associate
OPTOMETRISTS
Phone 3-3992 Snyder, Texas
N.W. CORNER OF SQUARE

PRINTING
Feather Printing Company
Print Anything – Appreciate Everything
Letter Press Offset
1907 25th St. Phone 3-6131

Oh-h-h! What power! New *Rocket* T-350 power! . . . What smoothness! New *Jetaway* Hydra-Matic smoothness! . . . What glamor! New *Starfire* Styling! You'll say "*Oh-h-h!*" again . . . and again . . . and again, when you see Olds for '56!

See them on "OH! Day" Nov. 3rd at your OLDSMOBILE Dealer's!

Quick Use Of Cold Water May Reduce Pain From Bad Burns

By ALTON L. BLAKESLEE
Associated Press Science Reporter

CHICAGO (AP)—Quick use of cold water looks good to reduce pain and danger from bad burns, a team of surgeons reported today.

Just cold tap water does the trick—it needn't be ice water. It's best if your burned finger or other area is treated within one minute. Even if you delay for up to five minutes, the cold water may be helpful.

The cold water treatment brought immediately, almost complete relief of pain, in four human burn cases, said Drs. Levi E. Reynolds, C. Reed Brown and Philip B. Price, of the University of Utah College of Medicine.

In animal experiments, the prompt cold water treatment—continued 10 to 15 minutes—drastically reduced bad after effects, they told the opening session of the Clinical Congress of the American College of Surgeons.

The Congress is a gathering of nearly 6,000 surgeons attending lectures on up-to-the-minute developments in all fields of surgery and reports of experiments on new frontiers of possible surgery and treatments of tomorrow.

Among other reports to a forum on fundamental surgical problems were:

A new method of pinpointing trouble within the heart—such as caused President Eisenhower's heart attack—has been worked out successfully on dogs.

This kind of heart attack is caused by blockage, with fatty material, of one or more arteries carrying nourishing blood to the heart itself.

By injecting a dyestuff into the blood circulation, and then taking X-ray pictures which show where the dye is collecting, the place where the blockage is occurring can be pin-pointed, said Drs. Jack A. Cannon, Charles A. Clifford, Gautan Diesch and Wiley F. Barker, of the University of California School of Medicine, Los Angeles.

The method might be modified to apply to human heart cases, and be useful if and when surgical methods are developed to operate to overcome the blocked area, they said.

Radioactive iodine appears promising as a detective to seek hidden, dangerous abscesses which may form within the abdomen after surgery. The radio-iodine is attached to a normal blood constituent, serum albumin, which tends to go to the site of an active abscess. Radioactive counters can show where the iodine is concentrating, and thus be a helpful tip-off to spot the abscess, said Drs. Irving M. Ariel, Jean Kuznik, B.S., and Dr. George T. Pack, New York.

Hoover Will Sponsor Truman Fund Dinner

LOS ANGELES (AP) —Former President Herbert Hoover will be a sponsor for a dinner to raise funds for the Harry S. Truman library being built at Independence, Mo.

Prominent California Democrat Edwin W. Pauley made the announcement Saturday that the former Republican President will help in the project. Pauley is fund raising chairman for the Truman library committee in the southwest.

Construction began last spring. The library will cost two million dollars.

Future Stars Are Introduced

HOLLYWOOD (AP) — The movies have their first new set of wampas baby stars in 25 years.

In a revival of an old custom established by the former publicity group, the Western Assn. of Motion Picture Advertisers, 15 gals were introduced last night on the NBC-TV Comedy Hour as promising young actresses, singers, dancers and models.

They were finalists among 75 who entered preliminary auditions.

The new wampas baby stars are: Phyllis Applegate, 22, San Bernardino, Calif.; Jolene Brand, 21, Baldwin Park, Calif.; Roxanne Arlen, 21, Hollywood and formerly of Detroit; Donna Cooke, 19, Dawn Richard, 18; and Norma Nilsson, 18, all of Los Angeles; Barbara Huffman, 21, Tucson, Airz.; Jewell Lain, 24, Indianapolis; Ina Poindexter, 23, Covington, Tenn.; Doreen Stevens, 21, Atlantic City, N.J.; Lita Milan, 21, New York City; Dell-Fin Thursday, 20, Honolulu; and Violet Rensing, 24, Berlin.

FIRED BANK EMPLOYEE SMASHES PLANE INTO BANK—Benjamin Fauth, 28, lies dead (lower left center) in the wreckage of his small rented plane which crashed into the Bank of America branch at International Airport in Los Angeles, Calif. Police quoted bank employees as saying Fauth, of Toppenish, Wash., had been recently fired from the bank because "his attitude was not serious enough." Witnesses said he apparently directed the plane right through a large window (back right) in a new addition to the structure after landing far from the normal landing strips. The building was not yet in use by the bank.

Deaths Rise To Nine In Crash Of Plane

NORTH HOLLYWOOD, Calif. (AP) —Nine persons now have lost their lives in the tragic, fiery crash of wealthy Joe Thorne's plane into an apartment house Oct. 17.

Thorne, who was flying alone, and two others were killed and seven persons critically burned at the time of the accident. Six of the injured have died. The most recent victim was 9-year-old Patty Marchica, who died Saturday. Her father, mother and brother died earlier of burns.

Still in critical condition from burns is Michael Preston, 41.

Burned To Death

MAUD, Okla. (AP)—A retired farmer and his son, both invalids, were burned to death last night in their five-room home. They were Nathan Boswell, 73, and Nathan Boswell Jr., 35. The older man was bed fast following a stroke. The son, a welder, recently broke a leg.

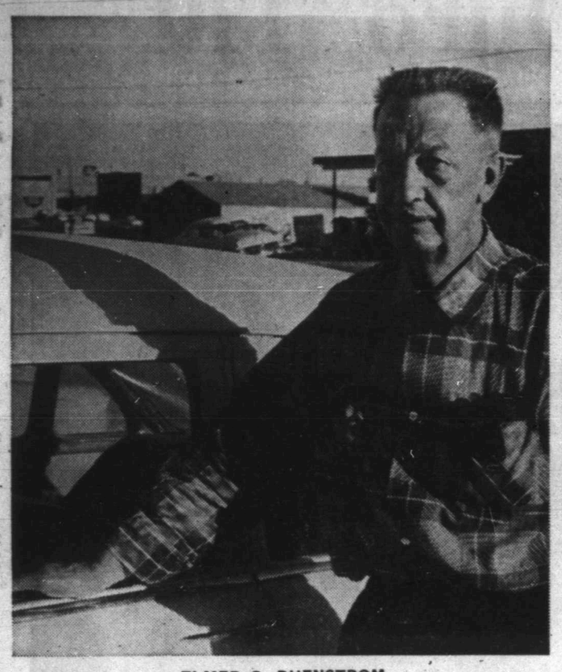

ELMER G. RHENSTROM
. . . tells of visit

25 YEARS AGO

Area Man Recalls Flying To Snyder

On Oct. 16, the Daily News had a notation in its "25 Years Ago" column, which runs each Sunday on the editorial page, about a Fort Worth man named Elmer G. (Swede) Rhenstrom, a pilot who flew in to Yoder Field at Snyder.

Planes then were still things for Snyderites to gaze at as they flew over town, and especially one such as Rhenstrom was flying.

This week, Rhenstrom came into Snyder again, this time driving an automobile. He is now public relations man for the Chemical Process Co., which has a branch office here. He works out of Breckenridge.

The story in the Scurry County Times 25 years ago said this: "sliding gracefully to a full stop after making a perfect three-point landing at Yoder Field Saturday noon, "Swede" Rhenstrom at the controls of a Bellanca six - place plane, delivered his passengers, Gus Seifert and Ed Goss of Danbury, Conn., and Mr. and Mrs. M. Z. Dibble of this city. The plane was powered with a Junior "Wasp" motor of 325 H. P. ... "Swede" Rhenstrom, as he is more familiarly known to the aviation fraternity of the Southwest, is one of the most widely known pilots in the country, securing his first training in the great World War."

Since that time, when Rhenstrom brought the passengers into town here, he has been through another great World War, as well as numerous other activities. On that particular occasion, Rhenstrom said, he was assolcated with A. P. Barrett in the Trinity Life Insurance Co., then a new firm, and was coming here to sell stock in that company. The Dibbles, now of Breckenridge, were then selling insurance securities. The other two men were also connected with the insurance business.

Rhenstrom has quite an interesting background in that he has done a varied number of jobs. A native of Wisconsin, he started his flying career during World War 1. He learned to fly while in the Army, starting as a flying cadet in the aviation section of the Signal Corps. After learning to fly in France, he flew numerous types of planes, including the French Caudron, which had no aelerons but flexible bamboo wingtips which were warped for control. He was on the front with the 5th Aero Squadron and was credited with two German planes downed. He was awarded the Silver Star after he strafed horse - drawn artillery and killed the horses, enabling the infantry to catch and capture the German artillerymen.

Discharged in 1919 as a second lieutenant, Rhenstrom remained in the reserve. For a time he was a test pilot for the Fairchild Airplane Manufacturing Corp. at Farmingdale, N.Y. During that time he flew some of the first cabin planes produced. He came to Texas in 1928 as a pilot with Fairchild Aerial Surveys. Later he was called back to the factory and made a factory sales representative. He toured from New York to Chicago and south into Oklahoma and Texas to the Rio Grande demonstrating one of the first commercial cabin planes. He said he and his associates were among the first pilots to fly in business clothes instead of using goggles, etc.

He later became operations chief for Southern Air Transport, with headquarters in Fort Worth, a company operated by Barrett, which handled airmail and passengers. That was sold by Barrett, however, to Aviation Corp., a holding company of American Air Lines, and Rhenstrom became assistant director of operations for American. He decided after about six months in New York that he didn't like it, so he came back to Barrett's new business, the insurance company.

When World War II came along, Rhenstrom was a captain in the reserve, so he was recalled to active duty and became engineering officer at Scott Field, Ill. He served in other capacities at Lowry Field at Denver and then went overseas in 1943, commanding the Air Transport Command base at Dum Dum Airdrome at Calcutta, India. He was then technical inspector for the ATC command for the India sector of the ATC's Indo-China wing. He was a lieutenant colonel when he returned to the U.S. in 1945. Now on the retired reserve list, he has almost 33 years total time.

After the war, Rhenstrom, who had spent five years with Chemical Process just before the war, tried businesses of his own in California, but he decided to come back to Texas and rejoin Chemical Process.

His job now includes various public relations assignments, some of which take him to the various stations, such as the one here.

Three Killed In Helicopter Crash Sunday

CORPUS CHRISTI (AP)—A helicopter that crashed upside down and exploded in a backyard of a home yesterday killed three men as the pilot's wife watched.

The dead were the pilot, Charles Manley, 34; William Moore, 43; and William Kenyon, 37.

Manley had just circled his home as his wife and two small children waved to him. Mrs. Manley rushed to the burning craft and collapsed.

Jean Wisdom, 4, received burns as the helicopter landed 25 feet from where she, her mother, Mrs. Jack Wisdom and brother John, 8, were in the yard.

The helicopter was bringing Kenyon from a Glasscock Drilling Co. oil rig, 30 miles out in the Gulf. He had repaired radio equipment. Moore, pilot for the company, apparently merely went for the ride.

Vice President Jimmie Strom of the company said the helicopter was used to transfer key personnel to and from the rig.

Don Weir, standing across the street, said:

"It just went end over end and then crashed. We saw it coming over. The motor on the main rotor cut off then the small motor at the rear cut off and it did a flip. It just went end over end and then crashed. It was about 150 feet up when the motors failed. The Wisdom child was knocked down by the blast but someone got to her.

TV Performer Dies

DALLAS (AP)—Mrs. Martha McDonald, featured on the "Martha McDonald's Kitchen" television program from 1950 until illness forced her retirement in February, died yesterday. She was 65.

Ceremony Observed

DALLAS (AP)—The annual feats of Christ the King was observed esterday by some 6,500 Dallas-Fort Worth Diocese Catholics with colorful ceremonies.

CHARGED WITH POLYGAMY—Louis Alma Kelsch, 49-year-old Salt Lake City tile worker, was charged with unlawful cohabitation after being arrested. Kelsch is accused of having five wives.

NEXT MONDAY IS

DOLLAR DAY

A Big Value Event

Sponsored by

Your Snyder Merchants

DON'T MISS THIS BIG MONEY-SAVING EVENT!

WATCH FOR

Advertisements In

The Snyder Daily News

"Your Hometown Newspaper"

SUNDAY

HAVE
The Snyder Daily News
Delivered At Your Front Door Every Day.

Be sure of YOUR copy daily and Sunday. Just fill out the coupon below and mail it to us. Or call 3-5486. ...

NAME .....

STREET ..... APT. .....

CITY ..... PHONE NO. .....

1 MONTH $1.30

IF YOU NEED TO SELL – TRADE – RENT – BUY – HIRE – EXCHANGE
USE CLASSIFIED ADS DIAL 3-5486

DENNIS THE MENACE

"I DON'T KNOW ANY SONGS 'CEPT 'FARMER IN THE DELL' AND 'POP GOES THE WEASEL'."

Scientists Manage To Keep Oil Ready

TULSA, Oct. 31 (AP)—Everytime it's suggested that American oil reserves are being depleted, industry scientists offer developments that boost production and crude oil resources.

New drilling methods, exploration procedures and equipment increase United States and world crude reserves yearly.

The American Petroleum Institute says the United States' proven reserves jumped from nearly three billion barrels in 1900 to 29,560,746,000 barrels in 1954, the 11th consecutive year a high was established.

A survey by the Independent Petroleum Assn. of America places the number of new oil and gas fields last year at 1,447. The report said the discoveries increased each previous year.

Almost daily new methods and machinery appear to take more oil from existing fields.

Carter Oil Co. is the latest to disclose a new tool. It is revolutionary drill the Tulsa laboratory says may be the most important development since the rotary drill.

The drill has twin nozzles that slames small steel balls into the formation. The pellets, which are used repeatedly and which can be replaced without withdrawing the drill pipe from the hole, are shot outward by drilling mud.

The Oil and Gas Journal reports a new tool recently was put into use that cleans drilling mud of sand during drilling operations.

To save money, drillers have been emphasizing "slim hole" drilling. Advocates claim this type drilling means, in certain areas, more wells for the same amount of money required to sink fewer conventional size wells.

Crude reserves also are being expanded by increased activity and technical progress in off-shore operations.

The Journal said off-shore drillers are investing heavily in new equipment for drilling below 100 feet of water.

Some companies are planning soon to drill in water more than 100 feet deep. In California plans for a platform in 300 feet of water have been made.

A "permanent but reclaimable" platform is being developed by the Horace Williams Co., of New Orleans for use in deeper water.

The platform can be raised, lowered or widened to fit the type drilling operation, the Journal said.

Shell, Continental, Superior and Union Oil companies have joined forces with two engineering firms to whip the deep water drilling problems off California where the Continental Shelf drops rapidly.

Public Records

MARRIAGE LICENSES ISSUED:

Raymond Luna Cadena 20, Snyder, and Mary Ybarra, 17, Snyder, Oct. 28.

Billy Jean Phipps, 29, 807 Twenty-ninth Street, and Bonnie Maxine Prince, 21, route 3, Oct. 22.

FILED IN CIVIL DISTRICT COURT:

Shelton Lain vs. Old Republic Insurance Co., compensation, Oct. 24.

WARRANTY DEEDS RECORDED:

Dell Barber, Mitchell County, to Mary V. Barber for life with remainder over to Barbara Dell Barber, James Allen Barber, Daniel Lyndon Barber, Pat David Barber, and Thomas John Barber, five acre mineral interest in east 20 acres of south half of southeast quarter of section 32-28-tln-T&P, Mitchell County, Oct. 20.

D. R. Scott, J. L. Browning, and W. W. Milburn, doing business as Scott & Browning Building Co., to Mr. and Mrs. John H. Battle, lot 20 and west 12½ feet of lot 21, block 7, of replat of south half of block 7 and blocks 6 and 11, Highlands Addition, except minerals, Oct. 22.

Scott & Browning Building Co. to Mr. and Mrs. Guy W. Browning, lot 7, block 3, Highlands Addition, except mingrals, Oct. 22.

Scott & Browning Building Co. to Mr. and Mrs. C. H. Brockett, west 81 feet of lot 3 and east 19 feet of lot 4 block 7, Highlands Addiuon, except mmerals, Oct. 22.

Mr. and Mrs. W. F. Clark to Mrs. Ethel Hanna, south 75 feet of lot 2, block 40, Blankenship Addition. (Correction deed) Oct. 21.

Mr. and Mrs. J. P. Tate to Mr. and Mrs. Ford Kenner, east 44 feet of lot 4, block 40, and west 25 feet of south 50 feet of lot 2, block 40, Blankenship Addition, Oct. 21.

Mr. and Mrs. Andrew Harmatiuk to A. E. Vernon and Ollie Vernon, north 40 feet of lot 12, block 39, Wilmeth Addition, Oct. 22.

Jearld Smith to Mr. and Mrs. Ernest M. Jones, lot 6, block 1, section, Martin Addition, except minerals, Oct. 21.

Williams & Dunlap Housing Corp. to Mr. and Mrs. Frank Lee Condra, lot 3, block 10, Highlands Addition, except minerals, Oct. 21.

Mr. and Mrs. Raymond L. Jones to John O. McCleery, surface only of 3.2 acres of tract 33, Dallas Trust & Savings Bank subdivision of Grimes Ranch Lands, Oct. 24

NEW VEHICLES REGISTERED:

Oliver Burnham from Mangum Motor Co., Mangum, Okla., 1956 Ford Victoria, Oct. 21.

Honolulu Oil Co. Sundown, from Lamb Chevrolet Co., 1955 Chevrolet pickup, Oct. 21.

John T. Portis from Eiland Motor Co., 1956 GMC pickup, Oct. 21.

R. J. Randals from Snyder Sales Co., 1956 Ford Victoria, Oct. 21.

John C. Sledge from Pollard Motor Co., 1956 Plymouth four-door, Oct. 22.

L. B. Roberson from Lamb Chevrolet Co., 1955 Chevrolet four-door, Oct. 22.

Roy Phillips Trucking Co. from Lamb Chevrolet Co., 1955 Chevrolet truck, Oct. 24.

Miles Eckert, Fluvanna, from Craddock-Wittien, Colorado City, 1956 Ford four-door, Oct. 24.

Riley Foster from Davidson Motor Co., 1955 Plymouth club sedan, Oct. 24.

Robert L. Clifford from Lamb Chevrolet Co., 1955 Chevrolet four-door, Oct. 24.

James H. Babcock from Lamb Chevrolet Co., 1955 Chevrolet two-door, Oct. 24.

Robert A. Sims from Lamb Chevrolet Co., 1955 Chevrolet four-door, Oct. 24.

James B. Bullenger from Lamb Chevrolet Co., 1955 Chevrolet two-door, Oct. 24.

Mid-Continent Supply Co. from Snyder Sales Co., 1956 Ford two-door, Oct. 24.

Butane, Inc., from Lamb Chevrolet Co., 1955 Chevrolet truck, Oct. 25.

Clyde Miller from Williamson & Sons, 1956 Mercury two-door hardtop, Oct. 25.

George H. Evans from Snyder Sales Co., 1956 Ford two-door, Oct. 25.

Welders Supply of Lubbock from Snyder Sales Co., 1956 Ford four-door, Oct. 25.

J. B. Maxwell from Roy V. Lashaway Trailer Sales, 1956 Nashua housetrailer, Oct. 25.

Line & Line from Esell Motor Co., 1955 Dodge truck, Oct. 26.

Ray M. Lampson from Chiefton Pontiac Co., 1956 Pontiac two-door, Oct. 26.

S. Barber Martin from Eiland Motor Co., 1955 Oldsmobile four-door, Oct. 26.

13 Whoopers Settled In Texas Refuge

CORPUS CHRISTI (AP)—Thirteen whooping cranes have made their 2,000-mile migration flight from northwest Canada safely and are settled on Aransas National Wildlife Refuge at Austwell, refuge manager Julian Howard said today.

Among them are four young-of-the year, hatched in the vicinity of the Great Slave Lake this summer. Two of these are twin young with their parents and two others are single young, each with a pair of adults.

These families are all new arrivals this week. The first three whoopers to arrive, a pair and a single adult, reached the refuge Oct. 18.

These are approximately half the world's only flock of whooping cranes. Last winter the 21 who had flown north in April came back, and, for the first time in many years, had no young with them. All 21 took off again in April for their nesting grounds in the Northwest Territories. This summer, however, Canadian and U.S. wildlife officials spotted their nesting territory—which had been unknown since 1922—and sighted among them six young whoopers.

So, if all make the long flight safely, there will be 27 whooping cranes this year, a most hopeful outlook for America's tallest shorebird, critically threatened with extinction. The migration is usually completed in the middle of December and not until then will it be certain what progress the giant birds have made in their fight for survival.

Especially heartening is the safe landing of the family with twins. Whooping cranes lay and often hatch two eggs, but in recent years there have been few instances when both of a twin pair reached the wintering ground.

The young hatched in June must grow to near-adult size by fall to join in the migration. They are a rusty tan color through most of their first winter.

Meeting Of Citizens Council Scheduled

DALLAS (AP) — Delegates from citizens councils all over Texas will meet here Nov. 11 to form a state organization. President Ross Carlton of the Texas Citizens Council said today.

The councils oppose integration and especially opening of white schools to Negro students under the U.S. Supreme Court ruling. The councils have been most active in East and South Texas.

Seminole Man Fined In County Court

Raymond Scott Lee, 32, of Seminole, Saturday paid two fines here when he pleaded guilty to charges of swindling by worthless check.

Lee entered pleas of guilty here in both a Scurry County case and one from Wichita Falls. His plea of guilty here was on a $6 check given to the Sport Shop.

Arthur Blanchard, special judge in the absence of County Judge Edgar Taylor, fined Lee $5 plus cost of $23.50 and mileage of $16.80 on the local case. He had been returned here from Seminole by sheriff's deputy Howard Gibbons after being arrested there on the Scurry warrant.

The Wichita Falls court informed local officers of the fine there in the event of a plea of guilty, and Lee pleaded guilty here and paid the fine and costs of $70.85.

Young Men Sought For Army Reserve

The Army reserve announced today that young men entering the Army reserve and completing six months of active duty training may later become eligible to apply for commissions as second lieutenant.

Maj. Luther T. Barbour, Jr., reserve advisor, said such personnel must first meet requirements of attaining the grade of sergeant while satisfactorily participating in reserve training after completing their initial six months training. Those second commissions must also completed appropriate Army extension courses. Applicants must be between 18 and 28 and be otherwise qualified.

Officers For Modern Language Group Named

AUSTIN, Tex. (AP) — Dr. Dudley Hutcherson of the University of Mississippi was named president of the South Central Modern Language Assn.

Dr. Wesley Thomas of the University of Arkansas was elected vice president, and Dr. Autrey Nell Wiley, Texas State College for Women, was re-elected secretary-treasurer.

Drs. Earle Hamilton and Theodor Alexander of Texas Tech were re-elected editor and business manager of the South-Central Bulletin, the association publication.

Rates On Snyder Daily News Classified Word Ads:

One day	05 Per Word
Three days	.12 Per Word
Six days	.18 Per Word
Each day following 15 word minimum rate	01 Increase
Space ads	84 per inch per insertion

EARNED RATES

Three days	75 per inch per insertion
Five days	70 per inch per insertion

MONTHLY EARNED RATES

For 15 words at 26 issues per month Total $5.10
Capitals and type larger than agate at double

WORD AD DEADLINES

Weekdays 5 p.m.
For Sundays 12 Saturday
Charged to phone owners purely as an accommodation and payment is due immediately upon publication. Some types of ads are not charged under any circumstances but must be strictly cash in advance.

RULES

The publishers reserve the right to correctly classify all advertising; to edit any copy deemed objectionable for any reason, and reserve the right to accept advertising only on a cash in advance basis. Some ads are charged to phone owners purely as an accommodation and payment is due immediately upon publication. Some types of ads are not charged under any circumstances but must be strictly cash in advance.

BUSINESS SERVICE

Who Sells What & Where Is He?

BUTANE

—Call Scurry Butane Company, 3-3721 for prompt gas delivery. Sales & Services tomestic & commercial appliances

FLOWERS

—Fresh Flowers for all occasions. Wire-graph flowers anywhere. Bell's Flower Shop Dial 3-4681.

FURNITURE

—Frigidaire refrigerators, washers, ironers. Also large selection of quality furniture at King & Brown

ANNOUNCEMENTS A

SPECIAL NOTICES A-2

NOTICE

Farmers Insurance Group office has moved from 1900 - 30th. Street to 2801 Avenue T.

Hugh Boren & Son are dependable and experienced Insurance Real Estate Loans. Oil Dial 3-3651.

TRAVEL A-6

LEAVING FOR Los Angeles November 2nd. Take one or two to share expenses. 316 East 26th.

AUTOMOBILES B

AUTOS FOR SALE B-1

FOR SALE

1952 Plymouth 4-door, radio, heater, overdrive. $400.00. Goss apartments, No. 1. Turn left at Bell Transportation on Lubbock Highway.

TRAILERS B-3

WANTED TO TRADE: 1955 Nashua, 35' trailer for smaller trailer. W. G. Mlears, Trailertopia, Lamesa Highway.

YOUR BEST BUY

1951 Modern Elcar Trailer House. 27 foot. In Good Condition. To sell at a bargain. See J. A. Bartels, five miles south of Hermleigh.

BUSINESS SERVICES D

FLOOR FINISHING D-6

Floor sanding and finishing. Free estimates. Call 3-4576. W. B. (Bill) Owens.

HOME CLEANERS D-8

SNYDER RUG AND UPHOLSTERY CLEANERS. DIAL 3-5017.

HAULING - DELIVERY D-10

Dirt hauling and yard leveling. Free estimates. Dial 3-4505 or 3-7296

PLUMBERS D-13

HENRY SALSBURY plumber, contract and repair. Free estimates. All work guaranteed, reasonable rates. Dial 3-6742

REST HOME D-16

NURSING HOME

Beautiful location, midway between Fort Worth and Dallas. Ranch style brick. Let us worry about the elderly and sick.

Write

Box 530 - Phone AR5-3017

Arlington, Texas

MISCELLANEOUS D-26

FOR CARPENTERS. Call Carpenter's local Union No. 2472. Dial 3-3612

Call O. C. Floyd for free estimates on concrete of tile work. Dial 3-7224.

Call C. R. Agee 3-4355 or 3-5122 for painting, paperhanging, texturing. Free estimates, courteous service. All work guaranteed

Cesspool septic tank. Pierce Moffett, 1310 19th Street, Snyder, Texas. Dial 3-7179 or 3-5684

For ditching machine and dump truck service phone 3-4961. Also yard dirt, sand and gravel.

URANIUM PARLOR
For Health and Wealth
Rig Motel - Dial 3-4095
—Rooms and Kitchenettes
—Fish Bait - Minnows
—Cesspool Service
—Cornes removed for life
RIG MOTEL
4 miles W. Snyder — Lamesa Hwy.

EMPLOYMENT E

HELP WANTED, MALE E-1

Attention—Boys 12 to 14 years of age: The Snyder Daily News is now accepting applications for routes. Here is a change to earn your own money and win valuable prizes too! See Roland Chadwell, circulation manager.

A major oil company has opening for graduate engineer in gas - gasoline department. Give resume of experience, references and salary expected. Address replies to P.O. Box 1168, Snyder, Texas.

WANTED

Local man for sales opportunity, must have high school education. Must be between the age of 23 to 40. Good working conditions for the right man. Health insurance benefits and new car furnished. Call Mr. Ferguson at phone 3-6851 or 3-6844 between 5:00 and 7:00 p.m.

HELP WANTED, FEMALE E-2

CAR HOP wanted day shift. Must have good references. Apply in person. Sweet Shop, 2505 Avenue G

HELP WANTED, MISC. E-3

WONDERFUL OPPORTUNITY

For men or women or husband and wife to work a few hours per week and build a nice business with a good income. THIS WORK WILL NOT INTERFERE WITH YOUR PRESENT JOB. Call 3-6709 for appointment only. No interviews given by phone.

$20.00 daily. Sell Luminous Door Plates. Write Reeves, Attleboro, Mass. Free Sample and Details.

POSITION WANTED, M E-5

STUDENT ACCOUNTANT needs bookkeeping job for experience. Can type. Have had payroll and supervisory experience. Dial 3-6493.

Use Classified Ads

SALESMEN, AGENTS E-4

WANTED

Salesman, who is willing to work; with well established firm. Salary plus commission.

See

D. M. SEALE

Diamond M Building

Dial 3-6702 or 3-3743

INSTRUCTION F

HIGH SCHOOL

ESTABLISHED 1897

STUDY at home in spare time. Earn diploma. Standard texts. Our graduates have entered over 500 different colleges and universities. Engineering, architecture, contracting and building. Also many other courses. For information write American School, O. C. Todd, 2401 29th Street, Lubbock, Texas.

FINANCIAL G

PERSONAL LOANS G-2

Loans on anything of value. The Sportshop, 2413 Avenue S

LOANS Salary Personal

Quick — Courteous — Confidential
Personal Loans
$5.00 to $50.00
SNYDER FINANCE CO.
Dial 3-6335 1701 26th

PLEASE REMEMBER: A fair credit rating and a steady job makes it possible to get money from us, promptly and without red tape. Snyder Finance, 1701 26th. Dial 3-6335.

INSURANCE G-3

FOR SALE
CASH OR TERMS
Insurance Of All Kinds
Life - Casuality - Liability - Hospitalization - Fire and Automobile
RAYMOND PRATHER
Agency
505 East Highway
Dial 3-6789

WOMEN'S COLUMN H

CHILD CARE H-3

WILL CARE for your children day or night. Mrs. Bama Davis, 803 29th Street. Dial 3-5605

CARE for your children day and night. Free transportation. Mrs. J. C. Beavers, 501 25th Street. Dial 3-3035

CHILD CARE in my home day or night. $1.25 per day. 415 30th Street. Dial 3-9683

CHILD'S CARE day or night. 801 27th Street. Mrs. Taylor

CHILD CARE in your home nights. Mrs. Johnson. 1000 26th Street. Dial 3-3612

ANNOUNCING
THE OPENING OF
MRS. A. M. ROBERTS
DAY NURSERY
Von Roeder Heights
114 Peach Dial 3-4833

LAUNDRY SERVICE H-5

WILL DO ironing. Dial 3-5550. 800 27th Street

IRONING $1.00 per dozen. Large pieces 15 cents each. Contact at 801½ 24th Street.

MISCELLANEOUS H-7

FOR WATKINS PRODUCTS DIAL 3-5358

FARMER'S EXCHANGE J

GRAIN, HAY, FEED J-2

FOR SALE: Bundle feed, approximately 3000 bundles. Call Hermleigh 6-7515 or contact Roy Gobel.

LIVESTOCK J-3

FOR SALE registered Duroc Gilt two months old. Don Richburg, Inadale, Texas.

MERCHANDISE K

BUILDING MATERIAL K-1

PAY CASH
and save

Sheetrock ½", 4'x8' Sheet	$1.68
5/8 C.D. plywood sheathing, 4x8 sheets	$5.60
2x4 and 2x6, 8ft through 20 ft.	7.45
1x8 fir sheathing	6.50
Cedar Shingles (red label)	9.95
24 2-light window units	9.95
2-0x6-8 Mahogany Slab Doors	5.55
2-8x6-8 Mahogany Slab Doors	6.65

VEAZEY CASH LUMBER CO.
1 mile West On Lamesa Highway
Phone 3-6612

DOGS, PETS, ETC. K-3

FOR SALE: Bulldog puppies. Dial 3-5565.

HOUSEHOLD GOODS K-4

SECOND HAND STORE furniture, miscellaneous items. Battery repairing, rebuilt batteries. Post Office Swap Shop 2301 Avenue R. Dial 3-6122

SEWING MACHINES for rent by week or month. Service any make. Allen's Sewing Center. Dial 3-4813

MERCHANDISE K

HOUSEHOLD GOODS K-4

BARGAIN IN record players and used furniture. Giles Swap Shop, 2012 Avenue S. Dial 3-6552.

BUY TODAY

Used baby bed, very nice $12.50

Two piece sectional couch $30.00

Practically new Kroehler Hide-A-Bed. Reg. $289.00 for only $149.50

Only a few $3.00 lamps left

TOWN & COUNTRY
2403 25th Street Dial 3-3362

Compare Our Prices

New automatic Maytag washers. New wringer Type Maytag washers.

Service

A complete parts and service department. Ten years experience in servicing Maytag Appliances.

SNYDER TRUCK AND TRACTOR

East highway Dial 3-3642

PRICED TO SELL

Practically new Maytag Automatic washer. Will sell for less than half price.

Five piece dinette suite	$20.00
Nice sectional couch	$30.00
Five piece bedroom suite	$50.00
Trailer house bady bed	$10.00

DIAL 3-4943

MUSICAL INSTRUMENTS K-5

PIANOS

There is a reason for selling 27 Pianos in three months. I have the largest stock of new and used pianos in this area. Terms or cash. Tuning-Rebuilding-Refinishing. CABLE - PACKARD - SOHMER. J. C. McBRAYER. One mile on Clairemont road. Dial 3-3760 Open Til 9 p.m.

SPORTING GOODS K-6

SAVE $100.00

On A 25 Horse Power Evinrude Outboard Motor

PHIL'S AUTO APPLIANCE CENTER

East Side Of Square

Dial 3-3922

MISCELLANEOUS K-11

T V TOWER 73 foot complete with antenna installed $165.00. Dial 3-4481, 710 32nd

RENTALS L

BEDROOMS L-1

NICE BEDROOM in private home with private bath and entrance. Located at 2782 Avondale, Highland Park.

TUMBLEWEED COURTS. Weekly and monthly rates, telephones, air conditioned tile baths, carpeted. New management. 3-5411

BEST HOTEL. Best Cleanliness, Low Rates, Weekly, $7.00 up. Private, Three Blocks North of Square.

SARV MOTEL weekly rates. 24 hour telephone service. Highway 180 East. Dial 3-3843

ROOM-BOARD L-2

WANTED ROOMERS and Boarders at Miller Motel 1801 Ave S. Dial 3-6972

FURNISHED APTS. L-3

FURNISHED TWO-room apartment, tile bath. Very nice. One block West of Piggly Wiggly. Inquire at house back of Chevron Station or dail 3-5724.

CLEAN TWO-room modern apartments at Del Norte Courts. Lubbock Highway. $10.00 per week

FOR RENT: Furnished two-bedroom and bath duplex apartment. Dial 3-3601, Mrs. Josephson.

FOR RENT: Three - room furnished apartment, private bath. Dial 3-4958 or inquire 1504 26th.

NICELY FURNISHED garage apartment with private bath. 2604 Avenue V. Dial 3-3135 or 3-6228.

FURNISHED APARTMENT: Nice concrete block building, bills paid. Thornton apartments, Merrill Avenue, Boothland Addition. 3-6706.

FOR RENT: Furnished apartment or bedroom, private bath and entrance. Dial 3-6685.

THE SKYLINE MOTEL, modern apartments, children welcome. Panel-Ray heat, tile bath, hotel rooms, garages, maid service. Three minutes west on Lamesa Highway 180. Dial 3-6682.

FURNISHED APARTMENT one block south of Hilander Cafe, Big Spring Highway

FOR RENT

Large apartment. $11.00 week. Two blocks north of North Ward School. See—

MRS. DON FISK
Goss Courts
Apartment 3 & 4

NOTICE

Apartment For Rent
ALSO
Trailer Houses With Chance To Buy.
Apply At
LONE STAR HOTEL

RENTALS L

FURNISHED APTS. L-3

TWO AND THREE-room furnished apartments. Dial 3-5543

THREE-ROOM furnished duplex apartment. Inquire at 611½ 32nd Street.

UNFURNISHED APTS. L-4

SMITH MOTEL: Kitchenettes and bedrooms to accomodate one to four persons. East Highway. Dial 3-6469.

Waymar Apartments

1901-1918
Coleman Street

Unfurnished two - bedroom apartments. Water and yard upkeep furnished.

B. F. Pinnell — Manager
1712—25th Street
Phone 3-6942 or 3-5912

FOR RENT

One and two bedroom unfurnished apartments. Four blocks from square, two blocks from Furr's Food Store.
2705 Avenue O
Dial 3-5174

FURNISHED HOUSES L-5

FURNISHED AND UNFURNISHED houses. 1810 Avenue O. Dial 3-7056

THREE-ROOM nicely furnished house, with bath. 611½ 32nd or 3-3340

FURNISHED THREE-room house. Air conditioned, floor furnace. Bills paid. 2806 Avenue D. Dial 3-6455.

FOR RENT: Small four-room furnished house; two bedrooms. Panel-Ray heating, lots of closet space. Located 2610 Avenue G. See me at 811 27th after 5:00 p.m. or at 2606 Avenue G anytime.

TWO-ROOM furnished house, private bath, bills paid. $8.00 week. 2205 West 21st. Dial 3-3846.

SMALL FURNISHED cottage. Close in. Inquire 3007 Avenue S.

UNFURN. HOUSES L-6

FOR RENT: Three-room and bath unfurnished house. $35.00 per month. One block south of Junior High. 2902 Avenue N or dial 3-6656

REAL ESTATE M

BUSINESS PROPERTY M-1

FOR SALE OR TRADE

New home and income property on 150x150 foot lot. (Clear). Consider modern trailer as down or part payment. All funished, teems on balance. Inquire at Del Norte Court office.

HOUSES FOR SALE M-2

FOR SALE by owner: Equity in two-bedroom G. I. house. Belmont Park. Dial 3-4749 or see at 202 North Ash.

$600.00 DOWN

and worth every nickel of it—two-bedroom home with fenced yard; good location and easy monthly payments.

"Don't wait—we sell 'em!"

H&H Development Co
503 E. Highway
Dial 3-4451 3-6683

REAL ESTATE M

HOUSES FOR SALE M-3

FOR SALE

Three-bedroom and den house with two baths. Located in Old West Snyder. See this, it's worth the money.

HOLCOMB INSURANCE
Dial 3-3791

THREE-BEDROOM HOME

In Highland Park, air conditioning, central heating, fenced back yard, nice lawn and shrubs in front. Exterior in perfect condition. Equity $2,750.00, assume G.I. Loan at 4%.

SNYDER HOME

To trade for Midland Property. Large furnished two-bedroom home with double garage and three-room furnished garage apartment. Equity.

For further information call—

JACK & JACK REALTY
1921—26th Street
Phone 3-3452

OWNER HAS GONE

And says sell this lovely home in Highland Park Addition. Large lot, well landscaped.

FOR YOUR LOAN

To Buy or Build—See

Pinnell Realty Company

FHA - GI - Conventional Loans

1712 - 25th. St.

3-5912 3-3524

FOR A PLACE TO BE HAPPY THERE IS NO PLACE LIKE HOME!

and THIS is the home to make you happy; three bedrooms; two baths, large colorful den; carpeted; landscaped. It's in GOOD taste and you can move right in without spending one cent—it's an exclusive with this office—intrigued?

Well—come on down—we will show it to you, BUT by appointment ONLY!

"Don't wait—we sell em!"

H&H Development Co.
503 E. Highway
Dial 3-4451 — 3-6683

LOTS FOR SALE M-4

FOR SALE: 150 x 150 foot lot. All utilities. East front. Bushy Hedges, 706 East 25th. Street.

FOR SALE-LEASE M-10

FOR LEASE

Brick building 100x80, metal building 60x168 attached. May be leased together or seperately. Close to square.

Dial 3-4596 or 3-6486

Big GIFT ...SELECTIONS! WHAT TO BUY AND WHERE TO BUY IT!

For The Family

10,000 Items To Choose From

PHIL'S AUTO APPLIANCE CENTER

East Side of Square

Dial 3-3922

Gifts For All

USE OUR LAY-AWAY CHRISTMAS AND BIRTHDAY GIFTS

TOYLAND

1009 - 25th Street

For The Family

- Electric Appliances
- Television
- Tires
- Toys At The Best
- Many Other Gifts

MIXON TIRE AND SUPPLY

FIRESTONE STORE

1819 - 25th. Dial 3-3411

Gifts For Children

- Wagons
- Tricycles
- Trucks
- Station Wagons
- Dolls
- Games Of All Kinds

COLEMAN'S SPORTING GOODS AND CAFE

Dial 3-3391

"SOUTH OF THE BORDER" MUSIC—The Latin American band above played for dancing and the opening Saturday night of Prince Hall, owned and operated by Mr. and Mrs. Lee Prince, owners of the Prince Service Station on the Clairemont Road in north Snyder. Prince Hall is located just north of the service station. (Lee Watson photograph)

Prince Hall Is New Venture For Service Station Owners

Prince Hall, a new venture of Mr. and Mrs. Lee Prince, owners of Prince Service Station on the Clairemont Road, was formally opened Saturday night.

First function of Prince Hall was a dance open to the public, but especially for Latin Americans, and music was furnished by a Latin American band.

Actually Prince Hall is a long narrow building built especially for public or private gatherings, and the building is to be rented or leased to civic clubs, companies, or other organizations for parties, banquets or dances.

It is 100 feet long and 30 feet wide, and has a glass - smooth concrete floor.

Mr. and Mrs. Prince moved to Snyder early this year, and opened the Prince Service Station, which is located on the same property as Prince Hall. The grand opening of Prince Service Station was held July 4.

Since that time the Prince couple has become popular with their customers and the neighbors who live in the north part of town by extending services which are not usually considered a part of the service station business.

One example of the things Mr. and Mrs. Prince do for their customers and neighbors was a special Halloween party given for children in the neighborhood Friday night by the couple.

Free cold drinks, baloons, and other trick-or-treat favors were given to all the children, and adults, who attended the party.

"Our customers have made our business go good, and we just wanted to show our appreciation to them," Prince said.

Mr. and Mrs. Prince also own a popular truck stop and service station atop "nine-mile" hill, nine miles west of Albany on U. S. Highway 180.

Prince invites members or entertainment committees of clubs, civic organizations, or private businesses to contact him and to inspect Prince Hall before arranging for a place to hold parties.

The building will easily accomodate several hundred persons, Prince said.

The dances for Latin Americans will be held each Saturday night at Prince Hall, and a Latin American band will provide music.

GSA Official Is Called By House Probers

By DONALD SANDERS

WASHINGTON (AP)—House investigators called General Services Administrator Edmund F. Mansure today to tell what he knows of the private business of Peter A. Strobel, a top aide.

The GSA which Mansure heads is the government's housekeeping agency. Strobel as public buildings commissioner heads one of its big divisions. He has supervision over government real estate activities and selects architects and contractors for new buildings.

A House judiciary subcommittee is seeking to learn whether there is any conflict of interest between Strobel's role in that job and his financial interest in a New York engineering consultant's firm.

Strobel, whose salary is $14,800 yearly, has testified two clients of his firm, Strobel & Salzman, have received architectural contracts from the public buildings service. But he said neither he nor his firm profited from the contracts and he hadn't even known about one of them until weeks afterward.

He has denied any wrongdoing, pledging that he would disqualify himself from considering any former clients of his firm for federal jobs.

Rep. Celler (D-NY), the subcommittee chairman, said last week the FBI had been directed to determine whether there has been any violation of law, and that he understands the recommendation for such an inquiry came from Mansure's GSA.

Mansure may be asked also about Strobel's testimony that Mansure strongly recommended a New York architectural firm, Deyoung and Moskowitz, to help plan a new headquarters building for the Central Intelligence Agency.

Norther Heads For Panhandle

By The Associated Press

A Norther expected to bring about a 10 degree temperature drop was to hit the Panhandle Monday night and spread over the state Tuesday.

The mild front is expected to bring night temperatures of 30-40 degrees in the Panhandle.

Clear and warm weather over the rest of the state Monday was forecast.

Skies were clear except for a few scattered clouds along the coast. No rain had been reported in 24 hours.

Early morning temperature readings ranged from 34 at Dalhart to 69 at Corpus Christi. Lufkin had 37, Texarkana 41, Amarillo 43, Dallas 49, Houston and Austin 50, Fort Worth and Abilene 51, El Paso 53, San Antonio 57, Laredo and Brownsville 65.

Violent Deaths Rocket To 22 Over Weekend

By The Associated Press

A spectacular crash of a helicopter that claimed three lives has boosted the violent death toll over the weekend in Texas to 22.

Traffic mishaps were blamed for 12 deaths. Three shootings, a suicide by hanging, a fall from a ladder, a drowning and a football injury accounted for the other fatalities.

The helicopter, returning from a drilling rig in the Gulf, landed upside down and exploded in Corpus Christi Sunday after its rotors failed. Killed were Pilot Charles (Chuck) Manley, 34; William James Moore, 43; and William Kenyon, 37. A four-year-old girl, Jean Wisdom, was slightly burned by the flames of the craft which crashed in her backyard.

Kenneth Eugene Chumley 23, serving two years for felony theft, was found hanged in his cell at the state prison at Huntsville Sunday. A verdict of suicide was returned.

A Dallas woman, Mrs. Clifton A. Chambers, 25, was killed in a head-on auto collision north of Arlington Sunday night. Five others were injured.

A 14-year-old boy was shot to death by a San Antonio officer Sunday. The officer said he fired three shots at a fleeing automobile which he said had been stolen.

Raymond Jatslau, 25, Lincoln, was killed early Sunday near Giddings in a two-car collision.

Two Abilene truck drivers were killed Sunday in an unusual truck-train collision eight miles southwest of Abilene. The dead were Elton Roberts, 38, and Oscar Key, 36. They were driving two trucks, one of which was towing the other, when the trucks were struck by a Santa Fe freight train.

Two persons were killed Saturday night when their car left the highway near Crockett. They were Mrs. Una Blackshear, 36, Palestine, Tex., and Melvin Reece Davis, 29, Dallas. Blackshear and Mrs. Davis were hurt.

A Corsicana boy, James Houston French, 16, was fatally shot in the temple Saturday while playing with a revolver he thought wasn't loaded.

Three Baytown persons were killed in a two-auto collision at Baytown Saturday. They were Mrs. Zula Womble, 42, Lawrence Padgett, 17, and Miss Marilyn Alpha, 19.

H. M. Mashburn, 48, of Dallas was killed in a fall from a ladder Saturday at the Mosher Steel Co. plant where he worked.

Mrs. Frances Lorene Hopkins, 19, Lake Jackson, died at Houston Saturday after a two-car collision south of Almeda, Fort Bend County.

Cecilia R. Uerdile, 26, Fort Sam Houston, drowned in Granite Shoals Lake near Burnet while swimming Saturday.

A San Antonio high school senior, Harvey Crye, 17, died Saturday of injuries he suffered in a football game at Eagle Pass Friday night.

Jerry Parker, 14, Seagoville, was killed in the collision of his bicycle and a car at Dallas Friday night.

Freddie Bruce Sheridan, 19, Galveston, was shot to death at his home Friday night. Police held a relative of the youth.

Horace Gene Forsythe, 26, Cleburne, was killed near Yoakum Friday night in the headon collision of his car and a truck.

Political Dinner

OKLAHOMA CITY (AP) — Some 4,000 Democratic party stalwarts are expected to attend a Jefferson-Jackson Day dinner tonight. Speaker Sam Rayburn of Texas will talk.

Cleburne Youth Dies

CLEBURNE (AP) —John Mitchell, 18, died yesterday of injuries when his car overturned north of here Saturday.

Gas Explosion Fatal

DALLAS (AP)—Roy Brown, 36, died last night of burns received in an apartment house gas explosion Oct. 25.

UPPER OR LOWER?—Democratic National Chairman Paul Butler, addressing a party fund-raising dinner in Nashville, Tenn., hinted a Tennessean might win either an "upper or lower" berth on the party's national ticket next year. He was flanked by Gov. Frank Clement, left, mentioned often as a vice presidential candidate, and Sen. Estes Kefauver, widely thought of as seeking the presidency.

Lions District Governor Will Visit Snyder

Roy A. Minear, District Governor of District 2-T-2, Lions International, will pay his official visit to The Snyder Lions Club on Tuesday. Minear is Secretary - Treasurer of J. P. (Bum) Gibbons, Inc., a prominent oil well servicing concern of the Permian Basin. He is a member and a past president of the Midland Lions Club, and long has been a leader in civic affairs of his community. He is a director of the Gonzales Warm Springs Foundation and a of the Texas Lions Camp for Crippled Children at Kerrville, of which he is a past executive vice-president.

Minear's visit will be for the purpose of assisting and advising with President John H. Boren, and Secretary Dan Cotton, and the officers, directors and members of the club on matters pertaining to Lions Administration and the Lions great program of Humanitarian service.

Minear's district includes 50 clubs in this section of the state, and he is one of the 283 district governors who supervise activities of the 11,670 Lions Clubs. Lions International was formally founded in 1917 in Dallas, and during the past 38 years has become the largest, most active, and fastest growing service club organization in the world. On June 30, 1955 there were Lions Clubs in 69 countries or geographical locations of the world with a membership of over 533,577. During the fiscal year of 1954-55, 887 new Lions Clubs were organized.

The Lions Clubs' special mission is the promotion of good government and good citizenship, the development of civic, educational, social and moral welfare of the community and nation, and to help create and foster "a spirit of generous consideration among the peoples of the world". The slogan of The International Association of Lions Clubs is "Liberty, Intelligence, our Nation's Safety." Its motto is "We Serve".

ROY A. MINEAR

The Snyder Lions Club is an active unit of the International Association of Lions Clubs, which is dedicated to community betterment in all its aspects to national and economic, social and cultural progress and to the promotion of international understanding and amity. In all these fields, Lions International has won strong influence and prestige, because of its countless constructive services.

The Snyder Lions Club, third oldest Club of District 2-T-2, was organized Aug. 19, 1924. In addition to the many pairs of glasses furnished needy children the Club has been extremely active in many phases of Youth work. Among these activities of last year, a scholarship was granted Snyder's outstanding high school student, financial support was given the local youth center and to the Pony League team, boat races were sponsored at the "Lake Thomas Jamboree" and a crippled child was sent to the Lions camp at Kerrville.

The Snyder Lions Club sponsored the organization of the Snyder Evening Lions Club in October of 1954. Since that time the new club has done it's share of work in community betterment. In conjunction with the Texas Department of Public Safety the Snyder Evening Lions Club promoted the "Slow Down and Live" Safety campaign.

Mexico Preparing For All Saints Day

MEXICO CITY (AP)— Mexico doesn't observe Halloween, but it has a reasonably grisly facsimile.

Tomorrow is All Saints Day. Wednesday is the day of the dead when bakeries become gruesome with sweets in the form of skeletons and skulls. There will be bizarre costume balls, and street vendors will sell "calavras," free verse compositions satirizing politicians and others.

The custom is said to date back to Aztec empire times—almost a thousand years ago. Indian peasants saved milk and honey to provide departed spirits with the best of their products. After the dead had "eaten" the peasants consumed what was left amid carnival festivities.

SNYDER ELECTRONICS
Expert Radio and TV Service
We Sell and Install Rear Seat Speakers
Dial 3-6421 2508 Ave. I

For Home Town Radio & TV Repair
SEE
ROGERS RADIO & TV
Dial 3-6643 710 East Highway

M&M RADIO & ELECTRIC
Free Estimates On All
Electrical Appliance Repairs
DIAL 3-3793

MARTIN'S JEWELRY
DIAMONDS COSTUME JEWELRY
SILVERWARE WATCHES
WATCH REPAIRING WATCH REPAIRING
Dial 3-4121 1820 26th

NEEDLECRAFT SHOP
Sewing Machines And Accessories
Sew A Fine Seam—Find A New Hobby
Crochet, Bead Weaving, Trims
East Side of Square

TEXACO PRODUCTS
● Oils ● Lubricants ● Gasoline
Wholesale Delivery
GAY McGLAUN
1500 Avenue Q Ph. 3-3472

AUTO RADIATOR SERVICE
● Cleaned ● Repaired ● Recored
GRAVES RADIATOR SHOP
2407 Avenue V Phone 3-6732

GOOD BARBECUE
TRY SOME — YOU'LL AGREE IT'S THE BEST
HEAT CONTROLLED FRIED CHICKEN
CHUCK WAGON
25th Street & Ave. L Ph. 3-5152

LOCAL or Long Distance Moving
Dial 3-6791 Day or Night
McAlister Transfer & Storage

Competent
Registered Pharmacist
To Serve You
SNYDER DRUGS
West Side Of Square Phone 3-3451

BELL'S FLOWER SHOP
Nursery Stock
Cut Flowers, Plants and Floral Design
804 25th STREET
Phone 3-4651

Your Purina Dealer
HAS A COMPLETE LINE OF PURINA CHOWS
FOR —
● Stock ● Poultry
● Dogs ● Rabbits
CLARK FEED & SEED
1607 25th St. Phone 3-6691

BALLARD'S
Truck Stop Cafe
24-Hour Service
Featuring The
Finest Of Foods
At The "Y" on East Highway
Ludie And Carl Ballard
Owners And Operators

MOORE
Upholstery Shop
Offering Complete
Auto and Furniture
Upholstery
Also
Auto Glass Installed
2112 Ave. S
Phone 3-5714

Quality Work . . . Service
CLEANING
● Alterations ● Tailoring
● Re-Weaving ● Dyeing
● Factory Hat Blocking
● Leather Jackets Cleaned and Refinished.
Highland Park
Cleaners
Big Spring Hwy. Phone 3-7261

For Courteous & Reliable
Real Estate
SERVICE
Call Or See
Jack & Jack
Realty
1921 26th Phone 3-3452
"Member Snyder
Real Estate Board"

BOOKS—PARTY FAVORS—GIFTS
RENTAL LIBRARY
BOOK NOOK AND GIFT SHOP
3004 Ave. T VIRGINIA SCHIEBEL Phone 3-4177

DEEP ROCK PRODUCTS
● GASOLINE ● CAR WASH $1.25 ● OILS
SNYDER'S NEWEST SERVICE STATION
PRINCE SERVICE STATION
Clairemont Road and Gilmore Avenue
Across from Jones Grocery—Dial 3-6901

CENTRAL TIRE SERVICE
Gates Tires & Tubes
Wheel Alignment and Brake Service
2310 Ave. S Phone 3-3841

EXPERT AUTO REPAIR
Factory-Trained Mechanics —
All Work Guaranteed
Williamson & Sons Motor Co.
Lincoln—Mercury Sales & Service

SNYDER HEATING & AIR
CONDITIONING COMPANY
FURNACES LENNOX COOLERS
Next Door to Bus Station — Phone 3-4411 — Free Estimates

Snyder Glass & Mirror Co.
"Glass For Every Purpose"
Residential or Commercial
2007 26th St. Phone 3-6396

SEAT covers
SOWELL UPHOLSTRY
● Plastic ● Fiber ● Nylon
"Tailored to Fit"
2106 Ave. R Phone 3-4943

SNYDER MEAT COMPANY
Wholesale Distributors of Meat
Government Graded — City Inspected
G. W. PARKS — W. C. HART — OWNERS
1909 25th St. Phone 3-4471

The Amana Food Plan Saves You
Dollars On Your Food Budget — Get Details
JONES LOCKER PLANT
2003 25th Phone 3-3111

Everything For The Builder
LUMBER
ROOFING
TOOLS
LINOLEUM
Forrest
BUILDERS SUPPLY

Cosden
Higher Octane
Gasoline
Cosden
Para-Fine
Motor Oils
VEEDOL
Motor Oils
Mansfield Tires
and Tubes
At the Sign of The
Cosden Traffic Cop
HIGHER COSDEN OCTANE
BASS OIL COMPANY
912 25th Cosden Jobber Snyder, Texas
2 Miles South On Big Spring Highway