THE SNYDER DAILY NEWS

VOL. 2, NO. 128 — SNYDER, TEXAS, FRIDAY, SEPTEMBER 28, 1951 — EIGHT PAGES—PRICE 5c

'BEAT BROWNFIELD' PARADE

About 1,000 high school students and football fans paraded through Snyder this morning working up steam for the game with Brownfield tonight at 8 o'clock. Above the football team is shown riding a truck through downtown Snyder. The Quarterback Club, sponsors, also rode in the parade. The band, pep squad, and high school students made up the rest of the procession.—(Staff photograph).

May Ask Intervention Of UN In Iran Dispute

Benton Swears Sen. McCarthy Charge Untrue

WASHINGTON, Sept. 28. (AP) — Senator Benton (D-Conn) today accused Senator McCarthy (R-Wis) of "perjury and deception of the American people" in pressing his Communists-in-government charges.

Benton made the accusation under oath at a public hearing on his resolution looking toward the possibility of ousting McCarthy from the Senate.

He said his testimony would help a Senate Rules Subcommittee decide whether McCarthy "has committed perjury and whether he has practiced calculated deceit on both the U. S. Senate and the American people."

The Connecticut Senator called the attention of the subcommittee to 10 "case studies" of persons attacked by McCarthy on loyalty grounds.

Reading from a 25,000-word prepared statement, Benton said he would show that McCarthy "has created for himself not only a record of irresponsibility but one of lack of integrity and character."

The hearing was opened to the public as the result of a last-minute decision by the subcommittee.

Gillette said that for the present, at least, McCarthy won't be allowed to cross-examine Benton, as the Wisconsin Senator had demanded. The chairman also said the committee plans to hear only Benton and McCarthy as witnesses.

McCarthy left Thursday to fill a speaking engagement in New Mexico.

He declared he wouldn't listen to "Benton's rantings" because the subcommittee had rejected his demand that he be permitted to cross-examine his accuser.

Both McCarthy and Benton are members of the full rules committee but not of the subcommittee.

Benton previously has accused McCarthy of "character assassination" in pressing his Communists-in-government charges. McCarthy in turn has called Benton a "mental midget" trying to shield what McCarthy terms "the Crimson clique in the State Department."

Return to Private Ownership Is Tories' Election Promise

LONDON, Sept. 28. (AP)—Winston Churchill, calling upon Britain to put an end to Socialism, pledged his Conservatives today to return the nationalized iron and steel industry to private ownership and to remove other restrictions on industry.

As leader of the party, the 76-year-old wartime prime minister issued a 2,500-word manifesto for the Oct. 25 general election. It declared "nationalization has proved itself a failure which has resulted in heavy losses to the taxpayer or the consumer or both."

Britain, it said, must end "class warfare," stop "frantic extravagances" and rebuild her life at home and her prestige abroad.

"There must be no illusions about our difficulties and dangers," it said, adding that Oct. 25 "may well be the turning point in the fortunes and even the life of Britain."

"We are a hard-working people. We are second to none in the ability or enterprise so far as we are allowed to use these gifts," the declaration said. "We now have the only Socialist government in the Empire and Commonwealth. Of all the countries in the world, Britain is the one least capable of bearing a Socialist system."

The Conservatives were the first to issue their election manifesto. The Labor Party, which during that six years nationalized most of Britain's major industries, is expected to announce its manifesto Sunday or Monday.

Statement On Situation Is Due Tonight

LONDON, Sept. 28. (AP) — Britain may ask the United Nations Security Council to intervene in the tense Anglo-Iranian oil dispute, informed sources said today.

The cabinet met on the oil crisis for the third time this week, as this country waited developments in the Middle East country which has ordered British oil men at Abadan expelled by next Thursday.

A likely course for London may be, the informants said, to ask the security council to order Iranian obedience to an International Court of Justice recommendation. The court urged both sides to seek a peaceful settlement of the dispute, which arose from Iran's nationalization of the billion-dollar Anglo-Iranian Oil Company holdings.

A senior British cabinet minister told a reporter the government would issue a full statement tonight on its course of action and its reasons for what decisions were made, but he would not say what the decision was.

A Foreign Office spokesman refused to confirm or deny that Britain would take the dispute to the Security Council.

The Foreign Office spokesman said reports from the British mission in Tehran thus far have brought no confirmation of published reports that Iranian authorities physically seized Anglo-Iranian Oil Company (AIOC) properties in Abadan.

Latest dispatches from Abadan to Tehran newspapers said only that a single Iranian officer and one soldier had been posted at the Abadan refinery gates to prevent 70 British administrative and accounting employes from entering. The dispatches said other Britons would continue to work at the plant until they left under the Iranian expulsion order by Thursday.

British government chiefs have told Sir Francis Shepherd, the ambassador in Tehran, to report on Premier Mohammed Mossadegh's reaction to appeal by President Truman to Iran to reverse its expulsion order.

Prime Minister Clement Attlee has a personal message from Truman which qualified informants said made it plain the United States is opposed to British military action in Iran.

Britain has ten warships in the vicinity, war planes in neighboring Iraq and paratroops within a few hours flight.

The U. S. State Department announced in Washington Thursday that it "stands ready" to help reach a solution of the explosive problem.

Bradley Lands In Japan For High Parleys

TOKYO, Sept. 28. (AP)—Gen. Omar Bradley arrived tonight, possibly to map strategy if the Korean truce talks collapse completely and full-scale fighting erupts.

Bradley's plane arrived at nearby Haneda Airport at 9:30 p.m. (6:30 a.m., CST). The chairman of the U. S. Joint Chiefs of Staff was accompanied by Charles Bohlen, State Department expert on Russia.

The Defense Department in Washington said Bradley would "survey all aspects of the situation" with Gen. Matthew B. Ridgway, supreme Allied commander.

Ridgway Thursday suggested a switch in the truce talk site in an effort to revive the stalled armistice talks.

Peiping radio treated Ridgway's proposal with rough language. In a broadcast tonight, as Bradley's plane was winging the last few miles to Tokyo, it accused Ridgway of "carrying out orders from Washington to use the change-of-conference site question to block the resumption" of truce talks.

The Chinese and North Koreans have not answered Ridgway's suggestion Thursday for getting the bogged down parley going again. He wanted the conference she switched from Kaeson, behind Red lines, to the Songhyon area in no-man's-land. The village is six miles southeast of Kaesong.

The Reds broke off armistice talks Aug. 23. They accused the United Nations of violating the neutrality of Kaesong. The charge was denied.

Truman Kills Stifling News Order To OPS

WASHINGTON, Sept. 28. (AP)—An Office of Price Stabilization (OPS) memo to its staff to withhold from the public any information which might embarrass it was killed promptly Thursday night on President Truman's orders.

The Chief Executive moved just two hours and nine minutes after word of the directive leaked out, but even that was not soon enough to head off a storm of protest over the OPS action in the Senate.

Joseph Short, White House press secretary, announced that Mr. Truman had directed that the memo be withdrawn because it "might be misconstrued" to be an outgrowth of Mr. Truman's order setting up new curbs on release of material affecting the national security.

The controversial OPS memo was issued Tuesday, the same day Mr. President had said his new security regulations "must not be used to xxx cover up mistakes made by any official or employe of the government."

The OPS staff bulletin was issued, in its own words, "to emphasize the necessity for limiting the use and inspection of files to employes of OPS, and to prohibit the disclosure of material contained therein, or the release of any other internal information that might cause embarrassment to OPS."

The White House statement said Mr. Truman had been assured that OPS did not mean to classify its operations as "security information" but that he felt the memo "was so broad that it might be misconstrued in violation" of his order on that subject.

It added:

"In the work of the OPS, it is frequently necessary to obtain confidential information from businessmen which naturally cannot be divulged to competitors or others. OPS will prepare a new bulletin o tclarify this problem."

OPS Director Michael V. DiSalle was in Chicago when the memo was disclosed. He termed it "poorly concieved" and said of its withdrawal: "If I'd been there (in Washington) we wouldn't have needed a request from the president."

Post-Dispatch Refuses To Tell Where He Got Information on Boyle

WASHINGTON, Sept. 28. (AP)—Theodore Link, a reporter for the St. Louis Post-Dispatch, refused today to divulge to Senate investigators the sources of his published charges that Democratic Chairman William M. Boyle Jr., received $8,000 in connection with a government loan.

Fall Blows into Area

A cool front which held the mercury down to 77 degrees in Snyder yesterday brought the first real taste of fall weather since the calendar designated the season. The lowest temperature recorded here before dawn today was 57 degrees, with 58 degrees at 7:30 this morning.

Survey Here Discloses No Slaughtering Plant In Violation of Law

A preliminary investigation of slaughtering plants in Snyder has failed to reveal any violation of record keeping requirements for the Office of Price Stabilization, Lubbock district enforcement officials said yesterday.

The survey covered slaughterers ty district. Five violations were reported from the survey, and disin the major cities of the 69-countrict enforcement attorneys are continuing their studies of reports to determine what action will be taken.

Revolt Quelled In Argentina; Some Believe It Put-Up Job

BUENOS AIRES, Argentina, Sept. 28. (AP) — The official state radio announced today a revolt was staged by two former Army generals against the government of Juan D. Peron and was swiftly put down.

The radio, a short time after announcing civil war had broken out in Argentina, declared the government quelled the rising headed by former Gen. Arturo Rawson and former Gen. Benjamin Memendex. Rawson was a leader of a 1943 rebellion which placed him in the presidency just two days.

There was no information available from other sources. The capital has been closed down tightly, with business establishments shuttered.

There were many rumors of troop movements, but these, too, could not be confirmed.

No fighting was observed in the streets of Buenos Aires except for sporadic fist fights. But a large crowd was pouring into the Plaza de Mayo in front of Peron's offices, shouting "La vida por Peron" (our lives for Peron.)

(In Washington observers close to Argentine affairs said the revolution may have been a bona fide one, but could have been a staged affair to whip up sentiment for Peron in the forthcoming Nov. 11 elections in which he is a candidate to succeed himself. However there have been many reports of army dissatisfaction with the regime.)

The outbreak was preceded by a flight of planes over the capital, dropping handbills urging the people to revolt against Peron. Then the labor confederation made its broadcast that some military men had launched a revolt.

The government proclaimed a state of siege — a modified form of martial law — and a few moments later the state radio announced that civil war had started. At frequent intervals the radio repeated this announcement from the presidential press office:

"A state of internal war exists.

"Army officers taking part will be shot."

(Recent reports have indicated there had been popular discontent over inflation, shortages of meat and other food and the general economic pinch under the Peron dictatorship.

(While Peron and his wife, Eva, publicly championed the cause of the working man — the descamisados" or shirtless ones — the sharp spiral upward of prices often equalled or surpassed wage hikes decreed by the Peron government. The price of a man's suit increased 10 times between 1939 and 1951. Garbanzos (chick peas), a staple in Argentina, also rose to 10 times the prewar price. The farmers and the cattle raisers were reported angry with the government, and finance and business were said to have lacked confidence in Peron.)

Wildcat East Of Vealmoor To Be Drilled

Kerr - McGee Oil Industries, Inc. and Southland Royalty Co. No. 11 Binnie White is to be an 8,200-foot wildcat to try for production in Pennsylvanian lime in Central-North Howard County.

It will be at the center of the northeast quarter of the northeast quarter of section 24-25-H&TC.

That makes it about one and one-half miles east of the southeast side of the East Vealmoor field, which produces from the reef lime section in the Pennsylvanian.

The project will go on down to the Strawn or the lower lime in the Pennsylvanian if it fails to produce in the East Vealmoor pay section. Operations will start soon.

TO PLUG BACK

Richardson & Bass No. 1 McCabe, wildcat in Southeast Mitchell County, is at total depth of 7,330 feet in the Ellenburger and waiting on orders.

A drillstem test was taken from 7,279-7,330 feet. Tool was open three hours. There was a strong blow of air throughout the test. Recovery was 880 feet of gas cut mud, 270 feet of oil cut mud and 360 feet of salty sulphur water.

Operators will probably plug back and test the Pennsylvanian, which had shows for commercial production when drilled through.

Location of the No. 1 McCabe is 660 feet from north and east lines of section 5-12-H&TC and 20 miles southeast of Colorado City.

BORDEN COUNTY

R. Clay Underwood of Wichita Falls is to start drilling in the near future at his No. 1 Clayton and Johnson, an 8,500 - foot wildcat to test for production in the Pennsylvanian reef lime in Central - South Borden County.

The prospector will be 660 feet from north and east lines of section 33-31-tln-T&P. That puts it about eight miles north of the Good field which produces from the Pennsylvanian lime.

The project is being drilled on acreage secured on a farmout deal with Seaboard Oil Co. of Delaware.

This is at the same site as a wildcat location announced by September, 1950, by Glenn Lang of Wichita Falls.

That development was not drilled and the committments lapsed. J. H. (Jerry) Bartley of Midland secured acreage contributions for the drilling of a wildcat well in that region from Seaboard, Tide Water Associated Oil Co. and Magnolia Petroleum Co. Bartley then contributed leases and the well obligation to Underwood and retained an override on the acreage.

KENT REPORTS

Humble Oil & Refining Co. No. 1 McLaury, one - location east extender to the East Polar - Pennsylvanian field of Kent County, is preparing to drillstem test at 7,340 feet in lime.

Sun Oil Co. No. 1-D Bilby Wallace, south of the Clairemont-lower Pennsylvanian pool, is continuing to test at total depth. The project flowed 98 barrels of oil with no water through a one - quarer inch choke on latest reports. Tubing pressure was 90 pounds, casing pressure 175 pounds.

Sun No. 1-A H. W. Davis, extender to the same field, is drilling in shale and lime below 6,116 feet.

Water District Accepts Bids

(Special to the Daily News)

Two more contracts have been awarded formally by the Colorado River Municipal Water District.

They are part of several authorized by the board of directors in its Big Spring meeting Wednesday. Awarding was delayed pending further analysis and negotiation on delivery dates.

The M. B. McKee Co. of Lubbock was given the contract for six vertical well pumps in an aggregate of $17,816.28. Delivery of three pumps was pledged in eight weeks and the remaining three in 10 to 12 weeks.

Allis - Chalmers was awarded the contracts for $18,754.40 for electrical transformers. Delivery on the large units was promised in 30 weeks. On the smaller transformers, delivery of six was set for two weeks and the remaining four within eight weeks.

The board had authorized some $319,000 of contracts for pumps, gathering lines and clearing the lake basin.

Democratic Committee Members Return Home

Delegates who began arriving in Snyder Wednesday afternoon for the Democratic Executive Committee meeting were on their way back home today.

Gov. Allan Shivers was among those who left this morning, checking out of his suite at the Canyon Courts about 8:45. Mr. and Mrs. Wright Morrow and Mr. and Mrs. J. E. Wheat were still here at mid-morning but expected to leave before noon.

Only a handful of other convention representatives remained here today, most of them also preparing to leave early today.

Legion Thanks Congress For Veto Override

WASHINGTON, Sept. 28. (AP) —The Amercian Legion sent a thank-you letter to Congress today for overriding President Truman's veto of a bill increasing pensions of certain disabled veterans.

Signed by Legion National Commander Erle Cocke, Jr., it went to the 69 Senators and 318 Representatives who voted to override the veto. A spokesman said a similar letter with "variations" went to those who voted otherwise.

The thank-you letter criticized Mr. Truman for what it called his "ill-founded" comments on the bill, and also the American press which the legion said is showing a "strangely belligerent and resentful reaction" to veterans' benefits.

The letter said that of all the legislative proposals presented to Congress, only those affecting veterans are "consistently presented to the reading public on the basis of cost in the year 2000."

Mr. Truman, in vetoing the pension measure, estimated it would cost $16.7 million in the first year, and almost $400 million a year toward the end of the century.

"Most Americans knew the projected cost of the pension bill by the end of the century before they knew the nature of the bill itself," Cocke wrote.

Cocke said the legion sympathized with Congress in its recent approval of a salary increase for government workers.

Sheriff Named In Law Suit

A damage suit for several thousand dollars was filed yesterday in federal district court at Lubbock against Lloyd H. Merritt, Scurry County sheriff, and the Mayland Casualty Co. under which Merritt is bonded.

The complaint was filed in the office of the federal district clerk for the plaintiff, Merle Allen, by the Dallas law firm of Bonney, Paxton & Wade and by Garland Armstrong, Snyder attorney.

No answer to the plaintiff's petition had been filed by noon today by either of the defendants or their attorneys, according to a deputy clerk of the federal court.

The deputy clerk said the case would not be set for hearing until the next term of court in January.

The plaintiff's complaint alleges, among other things, that he was falsely arrested and imprisoned

Candidate Is Speaker Here

A solid note of optimism was sounded yesterday by Maury Maverick, announced candidate for congressman-at-large, and former congressman and former mayor of San Antonio, as he briefly reviewed the nation's condition at the regular meeting of the Rotary club.

While stressing the need for a revival in the United States of "true democracy and republicanism," he lamented the growing tendency in the nation toward "McCarthyism." He explained this by saying that we are in the habit of being suspicious of our fellow Americans.

"I have faith in the American people," he told the group. "The United States government is the strongest in the world. It is both internally and externally the strongest," he said. Comparing the U. S. with Italy and France, he pointed out that in both of those countries, the Communist party holds 30 per cent or more of the populations.

Maverick also had with him reproductions of both sides of the Great Seal of the United States. The back side of the seal has never been reproduced in equal prominence with the front side except on the one dollar bill, he said. His color reproduction is the only one in existance, so far as he knows, he said.

The symbolism of both sides was explained, and brought into the main theme of the speech, that is, that we must abandon the fear we have of each other.

While critisism is a good thing, it must be done fairly and with intelligence, he said.

In closing he warned against a third world war, stating that from it some form of absolutism will come to the United States.

Maverick was introduced by Bob Davie district attorney.

Concert Tickets Will Be mailed Next Week

Persons who purchased memberships in the Snyder Concert Association without receiving performance tickets will receive them by mail next week, Mrs. Armor McFarland, chairman of the drive, said today.

The original supply of tickets received by the association has been exhausted, Mrs. McFarland said, but more tickets have been ordered and should be ready for mailing early next week.

Warmer Temperatures Forecast for Tomorrow

(By The Associated Press)

A cool front stretched across the central portion of Texas today but was weakening as it pushed on toward the coast.

Temperatures dropped some 10 degrees behind it.

Dalhart had an overnight low of 52 degrees. Thursday high at Amarillo was 62 degrees for the coolest spot in the state.

A warm-up was forecast for Saturday.

Tonight's Football Tickets to Be Sold In Office, Stadium

Tickets for the Snyder - Brownfield high school football game will go on sale at ticket offices at the stadium at 7 o'clock tonight.

Tickets may be purchased at the office of the county school superintendent in the courthouse until 5 o'clock.

Ticket offices at the stadium, located in Southwest Snyder, are near the entrances on each corner of the block. Windows for reserved or general admission tickets will be designated in order to avoid confusion.

Spacing of Water Wells Determined

STANTON, Sept. 29 —Heated discussion between attorneys for the Colorado River Municipal Water District and the Martin County Underground Water District developed Wednesday night at a hearing of proposed regulations for water production in the Martin County district.

An initial draft of the regulations being studied by the Martin district covered well spacing, production proration, well equipment for checking the water level and permits for drilling.

Production would be prorated on the basis of surface area, allowing so many inches per acre at a ratio not yet determined. Spacing regulations would provide that wells of 500 gallons per minute capacity must be spaced 1,300 feet apart; 50 to 750 gallons, 1,700 feet; 750 to 1,000 gallons, 2,000 feet apart and more than 1,000 gallons 240 feet.

Victor Bouldin, Colorado River district attorney, asked if the rules were not designed to prolong production from the reservoir rather than to conserve water in it. He ventured the prospect that the life of the reservoir might not be longer than the estimated five years, and was answered by George Thomas, Martin County district attorney, who pointed out, that the river district had accepted the five-year estimate at the time bonds were sold.

Bouldin also asked it he might have a copy of the engineering study of the reservoir made by a Lubbock firm. He contended that the document was a matter of public record. Thomas replied he would not say whether or not it should be so classified, but that he would not recommend that the transcript be furnished him (Bouldin.).

Quick Aid to Allied Captives Of Reds Is Urged by Newsman

SAN FRANCISCO, Sept. 28. (AP)—The most tragic story in Korea today is the plight of 10,000 prisoners of war — most of them American — Associated Press General Executive Frank H. King said today.

"It's going to become more tragic as winter closes in," he predicted in a report on the Far East. The report was prepared for today's session of the Associated Press Managing Editors Association.

NEED QUICK AID

King said American prisoners behind Communist lines were in need of "quick aid." On Sept. 12, he reminded, the AP carried the first dispatch about distribution of winter clothing to troops in Korea. He recently returned from a 10-week tour of Asian trouble areas.

"Nobody thinks the Chinese Reds can provide for the prisoners," he said. "It isn't a question if they are willing; they haven't got the material to provide warm winter clothes for their prisoners." United Nations prisoners behind Red lines, exclusive of South Koreans. The exact number is not known. For one reason, International Red Cross representatives never have been able to get beyond Peiping to inspect Red POW camps.

OFFICIALS RELUCTANT

The State Department has little or no information on the prisoners of war, King reported. He has sought such information since his return to this country in July. He found American authorities "reluctant to discuss the problem" because they did not want to hinder "delicate" negotiations at Kaesong. Cease-fire talks collapsed there more than a month ago.

King told the managing editors the important thing to keep in mind about the Korean cease-fire talks was that the 135-mile war front was only one phase of the Asian situation.

The real front, he said, is the 1,400 miles from Hokkaido, Japan to Hong Kong.

The line runs on through the Philippines into Indonesia and down into the Southwest Pacific to Australia and New Zealand.

KOREA FIREFRONT ONLY

Korea he called the "firefront, the active front." But the long island chain beginning with Japan in the north and running to the Antipodes is the free world's front in Asia, he added.

King said Korea is so important because Russia is sitting on the doorstep of Japan.

"That simple fact is the basis of the conflict," the veteran AP executive declared.

King reminded that in addition to Oatis being held a prisoner of Communist Czechoslovakia, the Reds in Korea were holding AP Photographer Frank Noel, a Pulitzer prizewinner.

Noel was captured last December while covering the Marines.

In Korea correspondents were betting 3 to 1 last summer that Noel would walk out when the time comes, King said, "because that's the kind of a resourceful man he is."

WEATHER

WEST TEXAS: Partly cloudy tonight and Saturday; warmer in Panhandle, South Plains and upper portion of Pecos Valley Saturday.

EAST TEXAS: Partly cloudy to cloudy, occasional showers in northwest and north-central portions tonight and Saturday. Warmer in northwest portion Saturday.

GALLUP POLL

Limiting U.S. Tax to Quarter Of Income Is Popular Plan

BY GEORGE GALLUP
Director, American Insitute of Public Opinion

PRINCETON, N.J., Sept. 28 — Hard - pressed taxpayers in the upper income brackets, who are faced with a new boost when Congress passes the tax bill, can take comfort in this fact:

A drive to limit Federal taxes to a maximum of 25 per cent of income is winning the approval of the American public.

A survey in which a cross-section of adults in all income brackets were interviewed on the subject found that nearly six out of every ten favor the idea of limiting the Federal taxing power at the 25 per cent figure, so that no one, whatever his income, would have to pay more than one-fourth to Uncle Sam's tax collectors.

The tax limit drive, started some years ago by a Chicago businessman, has gained considerable momentum lately.

The legislatures of 25 states have gone on record urging a constitutional amendment to set the 25 per cent limit. If 32 states adopt the resolution, Congress will be forced to act.

Persons in the upper income brackets have, for obvious reasons, long been in favor of a tax limit. At present the government takes up to about 90 per cent on very large incomes.

Whether the general public, living on modest incomes, would approve the idea of letting the wealthy off more easily through a 25 per cent limit has always been a question.

To find the answer, the American Institute of Public Opinion put this issue before the country:

"It has been suggested that a law be passed so the Federal government could not take more than 25 per cent, or one - fourth, of any person's income in taxes except in wartime. Would you favor or oppose this 25 per cent top limit?"

Here is the vote:

Favor limit	59
Oppose	31
No opinion	10
	100

Various taxpayer's associations have sponsored the plan. If resolutions adopted by the various states finally are embodied in a constitutional amendment, they would give Congress power to place a maximum levy of 25 per cent not only on incomes but also on gift and inheritance taxes, except in wartime.

In the event of war the limit could be lifted, provided Congress, by a vote of three fourths of each house, agrees.

As might be expected, persons who are in the upper income brackets voted overwhelmingly in today's survey for the tax change, but those in more modest circumstances are only slightly less in favor.

The difference is illustrated by this vote by education levels:

25 Per Cent Income Tax Limit?	College	High School	Grade School
Favor	63	63	55
Oppose	34	30	30
No opinion	3	7	15
	100	100	100

* * *

TYPICAL COMMENTS

Interviewers who conducted the survey report that, in some cases, voters who favored the limit were simply reacting toward high taxes in general.

"Taxes are far too high, let's cut them," one such voter commented.

Others said:

"Our country cannot go on forever taxing and exist."

"The government is too extravagant—there has to be a limit somewhere on the amount of money if can spend."

"Rome fell on account of taxation."

* * *

Wyoming First to Approve

The first state to approve the suggested plan was Wyoming, on Feb. 23, 1939. The latest to approve was Utah in June, 1951.

Others on record, listed in the order that they adopted their resolutions are: Rhode Island, Mississippi, Iowa, Maine, Massachusetts, Michigan, Arkansas, Indiana, Deleware, Illinois, Texas, Wisconsin, Alabama, New Jersey, Kentucky, Nebraska, Louisiana, Montana, Kansas, Nevada and Florida.

Succeeding legislative sessions in five of these states—Illinois, Wisconsin, Iowa, Kentucky and Alabama— have, however, sought to rescind the actions of their predecessors.

The idea of a tax limit has been discussed in a number of recent presidential campaigns. Harold E. Stassen, who contended unsuccessfully for the Republican nomination in 1948, went on record as favoring an upper tax limit of 50 per cent.

THE SNYDER DAILY NEWS

Published every evening except Saturday and Sunday morning by the Times Printing Company at Snyder, Texas.
Entered as second-class matter at the Post Office at Snyder, Texas.
HERBERT FEATHER, Publisher
EDWARD HARTE, Editor
HOUSTON HARTE, Business Manager
BOBBY PERKINS, Adv. Manager
DILLARD POPE, Circulation Mgr.
SIDNEY HUNTER, Mech. Supt.
SUBSCRIPTION RATES: By CARRIER in Snyder, one year, $12.00. By Mail in Scurry and adjoining Counties, one year, $7.95. Balance of Texas, one year, $9.95. All other States, one year, $10.95.
MEMBER OF THE ASSOCIATED PRESS
The Associated Press is exclusively entitled to use for republication of all news dispatches credited to it or not otherwise credited in this newspaper; also local news published herein. All rights reserved for republication of special dispatches.
Any erroneous reflection upon the character, standing or reputation of any person, firm or corporation which may occur in the columns of THE SNYDER DAILY NEWS will be gladly corrected upon being brought to the attention of the management.
The publishers are not responsible for copy omissions, typographical errors, or other than to correct in next issue after it is brought to their attention.

Mitchell-Scurry Song Program Scheduled At First Baptist Here

The second Mitchell - Scurry Baptist Association singing meet is to be held at 2:30 Sunday afternoon at the First Baptist Church here, Ralph Wesson, musical director, said today.

Special music during the afternoon will be presented by the junior choir from the First Baptist Church and by the adult choir from the First Baptist Church in Colorado City. In addition, the rhythm band from the primary training union here is expected to perform. There will probably be other special numbers arranged before the program, Wesson said.

Song leaders during the afternoon are to include Billy Poe from Union, Darwin Farmer from Colorado City and Roy Davidson from Roscoe.

There are 28 churches affiliated with the association, all of whom are asked to send delegations to the meeting. Any other persons interested in attending the song service will be welcome, Wesson said.

Mrs. Dorward Speaks At Service Guild

Mrs. J. C. Dorward led in the study, "The Earth Is the Lord's," when the Womens Society of Christian Service met at 10 o'clock Monday morning in the education building of the First Methodist Church.

To give emphasis to the theme Mrs. Dorward arranged a cornucopia filled with fruit on the worship table. Others participating in the lesson discussion were Mrs. H. F. Clark, Jr., Mrs. Nancy Caton, and Mrs. O. J. Weber.

Mrs. R. E. Gray presided

Mrs Charles Tyer closed the program with a devotional, "Alone With God."

The program was followed by a covered dish luncheon.

Revival Is Scheduled At Hermleigh Church

HERMLEIGH, Sept. 28 — A revival under the sponsorship of the Woman's Missionary Union will open tomorrow night at the Central Baptist Church here.

Mrs. Thelma Gear from the Calvary Baptist Church in Safford, Ariz., will be the speaker for the Saturday evening service beginning at 7:30. Mrs. Gear, who was a Mormon before being converted to the Baptist faith, has spoken in several churches throughout the Mitchell - Scurry Baptist Association.

The Rev. Don Hanson, pastor of the church, will speak at both services on Sunday.

Members of the WMU will have charge of the services Sunday. Mrs. Raymond May, president of the organization, will serve as Sunday school superintendent and other members will teach all classes.

Other week - end revivals will be sponsored by various organizations of the church at later dates, ns of the church at later dates, Mr. Hanson said, but these dates have not yet been set.

Visiting Pastor Will End Revival Series At Calvary Baptist

The Rev. M. M. Griggs, pastor of the Bethel Baptist Church in San Angelo, will present the concluding messages in an evangelistic campaign at the Calvary Baptist Church here Sunday.

Attendance has been good throughout the meeting, the Rev. T. Gerald Cates, pastor of the church, said.

Mr. Griggs will take as his topic Sunday morning "A Good Man Lost and a Bad Man Saved." Sunday evening he will give the last in a series of messages of prophecy, entitled "The New Heaven and the New Earth." Mr. Griggs will also speak on the Word of Life broadcast at 8:30 Sunday morning.

No service will be held Saturday morning, but a service is planned for 7:45 Saturday night, Mr. Cates said.

Sunday school classes at the church Sunday morning will study a lesson from the Third chapter of James.

Remodeling Near End In Basement of First Methodist Church

Remodeling work in the basement of the First Methodist Church is expected to be completed early next week, the Rev. Woodrow Adcock, pastor, said today.

The remodeling work is being done to increase the size of the nursery and to make room for two other Sunday school classes there. The walls are also being repainted or repapered, new lighting fixtures installed and floor coverings put down.

Methodist Youths Go To Meeting in Dunn

A group of Methodist young people from Snyder attended a subdistrict meeting held at Dunn Wednesday night.

Those attending were Edith Blakey, Wayne Pitner, Mary Alford, Don and Dan McGregor, William Brownfield, Don and Douglas Boone, Robbie Pratt, Margaret Wilkinson, and Ruth Gwen Adcock.

WMU Conference Set

Mrs. J. H. McLain of Dallas, state Women's Missionary Union field worker, will have charge of an association - wide WMU conference to be held in Dunn next Friday.

The program for the conference will be devoted to a study of missions and methods.

A conference the adult counselors of the Royal Ambassadors will be held that evening at the Buford church. Supper will be served before business matters are discussed.

Snyder Delegation To Attend Sunday School Clinic in October

Several members of the First Baptist Church here are expected to attend the statewide Sunday school clinic Oct. 8-12 in Waco, the Rev. E. K. Shepherd, pastor of the church, said today.

Ralph Wesson, music and educational director of the church here, will serve as campaign director for one church in the Waco association during the attendance drives and will also help direct music for the morning services.

Andrew Allen, state Sunday school secretary, will be in charge of the conference. Dr. Gaines S. Dobbins of the Southern Seminary in Louisville, Ky., will be the featured speaker.

Speaker for Layman's Revival Selected By First Baptist Church

Plans are now being made for the laymen's revival which will begin Oct. 14 at the First Baptist Church, Ralph Wesson, publicity chairman of the revival committee, disclosed today.

Joe Evans of El Paso, who has gained distinction as the "cowboy layman," will be the speaker during the week - long revival. He is also to present the keynote address at the state convention to be held in November.

The revival will be under the sponsorship of the Brotherhood of the church.

Lubbock Speaker Will Address Sunday School And Union Workers

Sunday school and Training Union workers of the First Baptist Church will hold installation services at 7:30 Monday night at the church, Ralph Wesson, music and educational director, said today.

A banquet will be served in the basement of the church preceding the installation service.

Special speaker for the evening will be Lattimore Ewing, educational director of the First Baptist Church in Lubbock. He will be introduced by Wesson.

Stewards Will Meet

A meeting of the board of stewards of the First Methodist Church will be held at 7:30 Tuesday night, Haskell Beard, chairman of the board, has announced. The meeting will be in fellowship hall.

Weemes Rites Set for Today

Funeral services for Claude Virgil Weemes, 55, a former resident of Scurry County, were to be held at 4 o'clock this afternoon in the Bolger - Barnes chapel.

Mr. Weemes died Wednesday in a Big Spring hospital. Burial will be in Snyder cemetery.

Mr. Weemes was born in Arkansas, but moved with his family to Scurry County at an early age. The family lived near Fluvanna at that time. He was married to Clida May Pogue, also of Fluvanna, on Oct. 7, 1920.

The couple had been living in Clovis, N.M., for the past year, and had lived in California for several years prior to that time. Mr. Weemes was employed as a salesman for an insurance firm.

Mrs. Weemes brother, Dan Pogue of Wellington, Kans., and her sister, Mrs. Maryland Laswell of Illinois, both former residents of the county, are here with her.

Survivors in addition to the widow include his mother, Mrs. Mattie Weemes, 2304 Avenue I; a daughter, Miss Laura Dale Weemes of Clovis; five sisters, Mrs. Mary Lee Frizzell, Mrs. Erma Lenoir and Miss Johnnie Weemes, all of Snyder, Mrs. Verma Carey of Post and Mrs. Ruby Crawley of Jal, N.M.; two brothers, Floyd Weemes of Eagle Pass and Henry Eugene Weemes of Hereford, Tex.

Ira Man's Funeral Is Set for Tomorrow In Colorado City Church

COLORADO CITY, Sept. 28 — Funeral services will be held at 3 o'clock tomorrow afternoon at the Colorado City Methodist Church for Walter Myron Fairchild of Ira.

Mr. Fairchild, 69, died yesterday morning in a Colorado City Hospital after a two - week illness. He had lived in Mitchell County for about 28 years and had made his home at Ira for the past nine years. He was an oil operator.

Survivors in addition to his widow include a son, Myron Fairchild of Forsan; a brother, E. W. Fairchild of Wichita, Kans., and two grandchildren.

Burial will be in the Colorado City cemetery.

Rally Day Goal Set At Methodist Church

An attendance goal of 500 has been set by Sunday school classes of the First Methodist Church in observance of rally day Sunday, the Rev. Woodrow W. Adcock, pastor, said.

World Communion Day will be observed at the Sunday morning worship hour, Mr. Adcock said. A special offering will be taken at that time for the relief of suffering all over the world.

Divorce Granted, Custody Awarded

Divorce was granted yesterday afternoon in the district court case of Mrs. Correne Kocks vs. Louis M. Kocks.

The court awarded Mrs. Lavarine Wimmer of Hermleigh, sister of Mr. Kocks and intervener in the suit, custody of the couple's 5-year-old daughter. Custody of their 14-month -old twins was given to Mrs. Kocks.

Testimony continued most of the day before Ben. F. Thorpe, district judge. Mrs. Kocks was represented in the suit by Jack Kennedy, and the defendant was represented by Frank Sentell.

Women were once forbidden to view Olympic games in ancient Greece, according to the Encyclopedia Americana.

GALE NORMAN
A MAN WITH A TELEVISION MIND
Without saying a word, tells the object of your visit and everything else you wish to know. Helps you no matter what the trouble Solves every problem in personal and business affairs. If in doubt what a real genuine medium can do, consult this famous psychic who will give you undisputed and substantial proof of his marvelous power of your innermost thoughts and to unravel the most complicated problems of your life. One visit will convince you. Charge nothing unless you find him superior to others. A real opportunity to consult this remarkable gentleman all this week.
APPOINTMENTS NOT NECESSARY
NO PHONE CALLS, PLEASE
—COMPLETE LIFE READING—$2.00—
Hours 9:30 A. M. to 9:00 P. M.
Sunday 10:00 A. M. to 5:00 P. M.
Room No. 1
CANYON COURTS
East Highway 180

IF YOU ARE IN NEED
Of Any Type Mechnical Repair Or Body Repair, Painting, Fender Straightening, Glass Replacement
WE ARE IN A POSITION TO RENDER YOU THE BEST SERVICE IN TOWN
Mr. Bill Tollison, our Service Manager, and Mr. Vernon Robinson, our Body Shop foreman, will be more than glad to estimate your repairs before work is started if you will come by or call.
At the moment we have planty of Prestoen and Zerex permanent type anti-freez, $3.75 pr gallon.
WE ARE FEATURING 24 HOUR WRECKER SERVICE
Call our Parts Managr, Jimmey Vaughn, at any time. He will be glad to help you with your parts problems.
ALSO FEATURE
BEAR AXLE ALIGNMENT SERVICE
WHEEL BALANCING
EZELL MOTOR CO.
DODGE PLYMOUTH
Phones 966 - 967

COOK
ELECTRIC CO.
Member "NECA"
COMMERCIAL
RESIDENTIAL
INDUSTRIAL
WIRING
Call 714 -- 2503 Ave. U
Buster Steger, Mgr.

Complete Line Of
Floor Coverings
• Carpets • Linoleums • Tiles
PITTMAN
Floor Covering Co.
Sweetwater, Texas
Dial 3308 - 411 Oak St.

For The Latest
BASEBALL BOX SCORES
and more exclusive news
Read The
Abilene Reporter-News
T. O. DUNLAP, Agent
Phone 868 or 786J

HOLD THAT LINE!

CLIFFORD GREEN
WE WILL BE PULLING FOR AND ALL THE TEAM TONIGHT—FIGHT 'EM
Burton-Lingo Company
1510 - 25th PHONE 394

"It's Movie Time In Texas USA"
CANYON
"Your Friendly Drive-In"
Big Spring Highway
Ph. 1966 Open 6:45
Last Times Tonite
'Cavalry Scout'
ROD CAMERON
SHORT — CARTOON
Fire Chief - Playground

OLD RANGE ROUNDUP
At TOWN & COUNTRY
• Hot Point
• Tappan
• Martha Washington
FREE INSTALLATION ON ALL RANGES
LIBERAL TRADES with YOUR OLD STOVE DOWN and 18 MONTHS TO PAY!
Town and Country
HOME FURNISHINGS
2403 - 25th Street Phone 120

RITZ
Today and Sat
"SEALED CARGO"
Dana Andrews
Claude Rains
Phillip Dorn

PALACE
Today and Sat
"OH SUSANNA"
Rod Cameron
Forest Tucker
Adran Booth
Chill Wills

TEXAS
Today and Sat
"Wells Fargo Gun Master"
Allen "Rocky" Lane
also last chapter of
"Pirates of High Seas"

STARLITE Drive-In
Last Night
CALVERY SCOUT
Rod Cameron
Sat only
"DODGE CITY"
Errol Flynn
THE TORCH"
Paulette Goddard

TRAIL Drive-In
Tonight and Saturday
Double Header
"KANSAS RAIDERS"
Audie Murphy
in technicolor
"COUNTY FAIR"
Lulu Belle & Scotty

CORRECTION
In Our
THURSDAY AD
Sanforized Twill Uniform Sets
GRADUATED PATTERNS SHIRT $2.49
FOR BETTER FIT! Pants $2.98
Here's what makes Penney's Big Mac Matching Uniform Sets better-than-ever values for you: Better- fabrics—sturdy vat dyed, Sanforized mercerized carded army twill! Better fit—new graduated patterns assure neater looks, more comfort! Better wear—Big Mac's are built stronger to wear longer! Shirt 14-17, pants 30-38. Max. residual shrinkage will not exceed 1%
PENNEY'S
ALWAYS FIRST QUALITY!

DAILY BARGAINS
at
Roe's Home & Auto Supply
SELLING THROUGH SERVICE
3-4 Ton Philco Refrigerated Air Conditioner $300 00
2½ Cu. Ft. New Refrigerator $139.50
20 Per Cent and up Trade-In Allowance on Front and Rear
$6.00 Allowance for your old Farm Tires
Battery on a new Hot Point Battery
2207 Ave. S Phone 99

KNOW YOUR TIGERS!

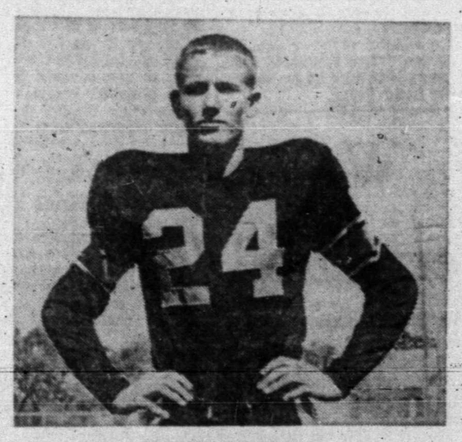

JACKIE GRIMMET
We Are Pulling For You To Win Every Game
Dunlap's

KNOW YOUR TIGERS!

JIMMY RODGERS
Attnd the First Home Game Tonight!
SNYDER vs. BROWNFIELD
SUPPORT YOUR TIGERS!
HARRIS PHARMACY
THE Rexall STORE
S.W. CORNER OF SQUARE PHONE 75

First Christian Church

Avenue S at 27th
CLIFFORD TAYLOR Pastor
Telephone 451 (Ch. and Res.)
Bible School ... ... 9:50 a.m.
Morning Worship ... 11:00 a.m.
C.Y.F. ... ... 6:30 p.m.
Evening Worship ... ... 8:00 p.m.
Mid-Week Service Wed. 7:00 p.m.

●

First Methodist Church

Avneue R at 27th
Telephone: Ch. 402; Res 202
WOODROW W. ADCOCK, Minister
Sunday School ... ... 9:45 a.m.
Morning Worship ... 10:55 a.m.
M.Y.F. ... ... 6:30 p.m.
Evening Worship ... 7:30 p.m.
Prayer Meeting and Bible
Study Wednesday ... 7:30 p.m.
USA

●

First Presbyterian Church

Avenue R at 28th
RONALD E HUBBARD
Manse Telephone 1968
Sunday School ... ... 10:00 a.m.
Morning Worship ... 10:55 a.m.
Evening Worship ... ... 8:00 p.m.
Family Night, Wed. ... 7:30 p.m.

●

Mexican Baptist Church

Avenue S at 14th
E. P. GONZALES, Pastor
Sunday School ..... 9:45 a.m.
Morning Worship ... 11:00 a.m.
B.T.U. ... ... 7:00 p.m.
Evening Worship ... ... 8:00 p.m.
Prayer Meeting and Bible
Study, Friday ... ... 7:30 p.m.

●

North Side Baptist Church

1309 16th Street
Res. Telephone 391-J.
EARL CRESWELL, Pastor
Sunday School ... ... 10:00 a.m.
Preaching ... ... 11:00 a.m.
Bible Study ... ... 6:30 p.m.
Prayer Meeting and Bible
Study, Wednesday ... 7:30 p.m.
Evening Worship ... ... 8:00 p.m.

●

Union Baptist Church

Union, Texas
L. V. RATLIFF, JR., Pastor
Sunday School ... ... 10:00 a.m.
Morning Worship ... 11:30 .m.
Training Union ... ... 7:00 p.m.
Mid-Week Service, Wed. 7:30 p.m.

●

Union Methodist Church

LE ROY BAKER, Pastor
Sunday School ... ... 10:00 a.m.
Services ... ... 11:00 a.m.
M.F.Y. ... ... 7:30 p.m.
Evening Services ... ... 8:00 p.m.
WSCS Mon. ... ... 2:00 p.m.
Wednesday Night Church Night

●

Church of Christ

1800 Avenue R.
Sunday 10:45 a.m. 8:00 p.m.
Also Wednesday Evening 7:30 p.m.

●

Church of God

Merrill Avenue
In Boothland Addition
Just off Clairemont Road
Sunday School ... ... 9:45 a.m.
Morning Worship ... 11:00 a.m.
Evening Service ... ... 8:00 p.m.
Tuesday Bible Study ... 8:00 p.m.
Young People's Service Fri 8 p.m.

Assembly of God

19th and Avenue S
Res. Telephone 149-J.
ROBERT OWENS, Minister
Sunday School ... ... 10:00 p.m.
Morning Worship ... 11:00 a.m.
Christ's Ambassadors ... 6:30 p.m.
Evening Worship ... 8:00 p.m.
Prayer Meeting Wed. ... 7:30 p.m.

●

Avenue G Baptist Church

Avenue G and 23rd
CONE J. MERRITT Pastor
Bible School ... ... 10:00 a.m.
Morning Worship ... ... 11:00 a.m.
B. T. U. ... 6:45 p.m.
Evening Worship ... 7:45 p.m.
Mid-Week Service Wed ... 6:45 p.m.

●

Calvary Baptist Church

T. Gerald Cates
Pastor—Calvary Baptist Church
(Independent-Fundamental)
13th and Avenue J.
Sunday School ... ... 10:00 a.m.
Morning Worship ... ... 11:00 a.m.
Fellowship Hour ... 7:00 p.m.
Evening Worship ... 8:00 p.m.
Prayer Meeting Wed. ... 8:00 p.m.

●

Church of Christ

1411 25th Street
BOYD D. FANNING Minister
Telephone Ch. 398; Res 189-W
Bible School ... ... 10:00 a.m.
Morning Worship ... 8:45 p.m.
and ... ... 10:50 a.m.
Y.P. Classes ... ... 7:00 p.m.
Evening Worship ... ... 8:00 p.m.
Mid-Week Services Wed. 7:30 p.m.

●

Church of the Nazarene

26th and Avenue M
Res Telephone 252-R.
R. L. DILLARD, Pastor
Sunday School ... ... 10:00 a.m.
Morning Worship ... ... 11:00 a.m.
Evening Worship ... ... 8:00 p.m.
N.Y.P.S. ... ... 7:00 p.m.
Prayer Meeting Wed ... 8:00 p.m.

●

First Baptist Church

27th and Avenue O
Telephones; Ch. 295-W; Res. 295-J
E. K. SHEPHERD, Pastor
Sunday School ... ... 9:45 a.m.
Training Union ... ... 6:30 p.m.
Morning Worship ... 10:55 a.m.
Evening Worship ... ... 8:00 p.m.
Midweek Prayer Service 7:45 p.m.

●

St. John's Catholic Church

Hermleigh, Texas
Rev. Edward Chrisman
Masses 8:00 and 10:00 a.m

●

Church of Jesus Christ Of Latter Day Saints (Mormon)

Meeting at the home of
Mrs. Ellington—10:30 a.m
507 16th Street
Snyder, Texas

●

St. John's Episcopal Church

over Texas Electric Bldg.
Evening—7:30 p.m.
Rev. Robert Purrington

This Series of Ads is Being Published Each Week in the Snyder Daily News, Sponsored by the Following Business Establishments:

Snyder National Bank
Nearly Half Century Banking Service
Member Federal Deposit Insurance Corp.

Pal-O-Mar Cortel
East Highway

Owen's Department Store
Snyder's Leading Department Store

Barrow Furniture Co.
25th and Ave. V

Scurry Butane Co.
1012 25th

Forrest Builders Supply
2109 25th St. Phone 82

West Texas State Bank
Member Federal Deposit Insurance Corp.

Scurry County Abstract Co.
1816 26th St. Inez Brown, Manager

Piggly Wiggly

The Deffebach Agency
Complete Insurance Service
Phone 719, 2606 Ave. R

Roe's Home & Auto Supply
SELLING THROUGH SERVICE
2207 Ave. S Phone 99

Snyder Auto Supply
2514 Ave. R. Phone 117

Times Printing Co.
Printing — Office Supplies
1921 - 25th St. — Phone 1964

MODEST MAIDENS

Trademark Registered U. S. Patent Office

"SHE'S A PIN-UP GIRL I MARRIED TO PUT UP IN MY ROOM AT COLLEGE!"

Crossword Puzzle

ACROSS

1. Stop
6. Quoted
11. Faithful counselor
12. Satiric
14. Upon
15. Before
16. Journey
17. Siamese coin
19. With full force
21. Couch
22. Set of three
24. Poorly
25. Other
26. Apprehend through the senses
28. Chafes
29. Salutation
30. Old card game
31. Greek letter
34. Greenness
38. Halt
39. Fish's organ of motion
40. Smooth
41. Inhabitant of suffix
42. Leaf of a plant
44. Former President's nickname
45. Moral excellence
47. Masculine name
49. Exist
50. Motor
51. Number
53. Searches
54. Category

DOWN

1. Middle
2. Type measure
3. Corroded
4. Rail bird
5. Hermit
6. Courteous
7. Metal
8. Plaything
9. Make possible
10. Summary
11. Ditches
13. Grants
18. Hermetically sealed can
20. Beverage
23. American Indian
25. Wear away
27. Topaz humming-bird
28. In favor of
30. Loaning
31. Fatty fruit
32. Morning prayers
33. Come forth
34. By way of
35. Pulpy fruit
36. Discount
37. Foe
39. Runs away
42. Place to sleep
43. Canal in New York state
46. Cravat
48. Massachusetts cape
52. Comparative ending

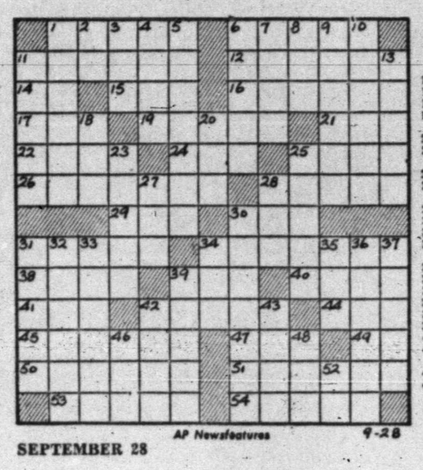

AP Newsfeatures 9-28

SEPTEMBER 28

Solution of Yesterday's Puzzle

REX MORGAN

KERRY DRAKE

FERDINAND

BURTON BROS. ELECTRIC CO.

EVERYTHING ELECTRIC
DAY OR NIGHT PHONE 7
2617 AVE. S

THE SAINT

MARY WORTH

TIMES PRINTING CO.

QUALITY
JOB PRINTING

LITTLE LULU

EVERY DAY A GOOD BUY

FRESH AT YOUR GROCER'S

Leon Lingle, Distributor

SCORCHY SMITH

HOPALONG CASSIDY

PHIL'S AUTO APPLIANCE CENTER

WESTINGHOUSE APPLIANCES
EAST SIDE OF SQUARE

OAKY DOAKS

HOMER HOOPEE

DICKIE DARE

THE ADVENTURES OF PATSY

Giant
An A

(By The Assoc
With the Brookly
ing to an end-of-
game lead over
Giants in the t
League pennant ra
ager Charlie Dres
himself in a migh
tion, indeed.
The Prides fo the
into Philadelphia fo
with the Phillies w
facing them:

Governo
Religion

Allan Shivers
governor of Tex
dress the student
school here whe
school briefly yes
The governor w
at the close of a
marked the end o
ocratic Executive
ing at the Countr
Shivers empha
ance of "worshi
church of your c
WHO'LL
A rousing che
dents followed
opening query:
win the football
night with Brown
"I didn't know

FOOT
FORE

By HAROLD
NEW YORK,
ing those hot ba
for a moment
ners in this week
cases:
California over
overlook what
Santa Clara la
Notre Dame
Irish don't make
ing their opening
Tennessee ove
Tennessee is ra
best.
Villanova over
remnants lack a
Yale over Na
Yale fullback ar
run over people
Washington
coaches Odell
Fesler of Minne
est of friends
be smiling.
Kentucky ove
much Parilli.
Ohio State ov
odist: Why dis
Alabama over
LSU tabs its ve
the "Four Wo
Michigan Sta
Michigan State
state last Satur
Maryland ove
The team that
ern Conferenc
trampled by th
the 1951 king.
Texas over
with Kentucky
Texas all its w
Oklahoma ov
Mr. Vessels is
The others:
EAST: Colgat
nell over Syra
Pittsburgh, Fo
mouth, Holy C
Penn State over
Princeton over
SOUTH: Ark
State, Georgia
Miami over Tu
na over Georg
Auburn, Virgi
Washington,
North Carolina
MIDWEST:
Illinois over UC
sas State, Kan
Missouri over
braska over
over Colorado,
nati.
SOUTHWEST
Rice, Texas A&
FAR WEST:
Utah, Oregon
Clara over Was
ern California
Pendleton and

We W

Giants Can Win Pennant With An Assist From Philadelphia

(By The Associated Press)

With the Brooklyn Dodgers clinging to an end-of-the-branch half game lead over the New York Giants in the torrid National League pennant race, Brook Manager Charlie Dressen today found himself in a mighty ticklish situation, indeed.

The Prides fo the Gowanus reeled into Philadelphia for tonight's game with the Phillies with this situation facing them:

To take the pennant they must sweep all three games with the Phils over the weekend, assuming of course the New York Giants win both their remaining contests with the Boston Braves in Beantown, starting Saturday.

But . . .

If they lose one and the Giants win two, the race will end in a deadlock, and if they lose two and the Giants win two — woosh, it will be wait-till-next-year. So from the Giants' view, the Durochermen must win their two games with the Braves and hope for an assist from the Phils.

After Brooklyn's ace Preacher Roe failed Thursday, absorbing a 4-3 defeat at the hands of the Braves, Dressen planned to send Carl Erskine (16-11) against the Phils in the opener.

Phil Manager Eddie Sawyer will send Karl Drews, an ex-New York Yankee, against the Dodgers in the opener.

As for the American League, the New York Yankees are in a position to breathe a little easier, what with their 2½ game bulge over the Cleveland Indians. The Yanks can clinch the pennant today if they whip the Boston Red Sox in a doubleheader.

The sox are ripe, too, after being mathematically eliminated Thursday by the Washington Senators, 8-6. Yank Manager Casey Stengel is throwing two of his aces against the Sox, Allie Reynolds (16-8) and Vic Raschi (20-10).

The magic number remains two for the Yanks — any combination of two New York triumphs or two Indian losses.

Rookie Duke Markell hung up his first major league triumph as the tail-end St. Louis Browns stopped the Detroit Tigers, 7-4, in the only other major league game of the day.

SENTENCE PRIEST

AMOS, Quebec, Sept. 28. (AP)—The Rev. J. Alfred Roy, a Roman Catholic priest, was scheduled to be sentenced today after pleading guilty to interfering with mail addressed to Baptists.

He admitted Thursday that he kept and delayed postal circulars mailed by the Rev. Leslie G. Barnhart to members of his congregation in Ste. Germaine.

La Prensa To Publish Again

The closed newspaper La Presna will reopen as the voice of the government - controlled trade unions Oct. 18, government newspaper circles reported.

The date chosen comes the morning after the country's annual "Loyalty Day" honoring President Juan D. Peron and marks the 82nd anniversary of the paper's founding.

It was reported that the paper, once one of South America's greatest independent journals, would be directed by a control board of labor leaders picked by the government-sponsored General Labor Federation. Martiniano Passo, editor of the semi-official morning newspaper Democracia, reportedly has been named publisher.

Swede Cabinet Resigns

STOCKHOLM, Sept. 28. (AP)—Sweden's Socialist cabinet has decided to resign Monday so it can join with the Agrarians to form a coalition government.

Predictions Made On Winner Of Russian Necktie Contest

By HAL BOYLE

NEW YORK, Sept. 28. (AP)—The news from Russia sounds more and more capitalistic. What's going on behind the Iron Curtain these days?

First the Soviet doll industry is warned it has got to produce a greater variety of dolls, as little girls don't like all dolls to look alike.

And now the Soviet ministry of light industry has announced a national necktie design contest. Ivan is apparently tired of wearing the same old drab cravat, and wants to spruce up a bit.

The ministry is giving 14 prizes to the winners, and doesn't that rather jar you? In the old days, Comrade, a man wouldn't expect a prize for designing the better necktie. He would do it for the glory of the masses. Just what the prizes will be, the ministry doesn't say. But if they should turn out to be the collected speeches of Joseph Stalin, the winners will still be expected to muster expressions of delight.

The contest has one interesting rule:

Each necktie must be so designed that it can be manufactured in five different colors. Presumably, these are the five primary Russian colors — Carmine, Crimson, Scarlet, Maroon, and Red.

The real problem for a Russian artist, however, won't be one of color. It will be how to design a prize-winning necktie without putting a portrait of Stalin on it. I predict no Russian artist will get around that problem.

It should be fairly easy right now to predict the top winning design. It will have a picture of the Kremlin standing out against a field of Red. Over the Kremlin a great full moon will be rising. The moon will have a moustache, and the great slow tiger smile of Uncle Joe himself.

This same design is sure to turn up at least 18,000 times during the contest. All the judges will have to do is to pick the 14 best —13, of course, that show the full moon face of Stalin as larger than the Kremlin.

Aristotle was the first philosopher to conceive of reasoning itself as the definite subject of a special science.

Application Filed To Drill In Kelley-Snyder

Sun Oil Co. has filed application to begin drilling immediately on the No. 3 Elza C. Rollins in the Kelley - Snyder field four and one-half miles southwest of Snyder.

Location has been made 660 feet from north and 1,980 feet from east lines of section 193-97-H&TC. Contract depth is 6,900 feet.

Governor Stresses Need For Religion in High School Talk

Allan Shivers became the first governor of Texas ever to address the student body of the high school here when he visited the school briefly yesterday afternoon.

The governor went to the school at the close of a luncheon which marked the end of the State Democratic Executive Committee meeting at the Country Club yesterday.

Shivers emphasized the importance of "worshipping God in the church of your choice."

WHO'LL WIN?

A rousing cheer from the students followed Governor Shivers' opening query: "Who is going to win the football game tomorrow night with Brownfield?"

"I didn't know it at the time, but I have since found that my high school years were some of the most important of my life," he said. "You will find your high school days just as important to you.

"I can't tell you how important these formative years of your education are," he continued.

In talking of the importance of youth in local, state, and national governmental positions, Shivers said, "I feel that it takes the vigor of youth combined with the experience of older people to make our nation the world's leader."

But all through his address, Shivers kept returning to the importance of deligious worship to the continued success of our nation.

"I have the personal opinion that our people do not now rely on God as much as they need to," he said.

MORE NECESSARY

"Today religious worship is more important than it was in the days of our parents or our grandparents, because we are in greater need of it and because so much of the world has lost the freedom of worship,' he said.

As to the possibility of personal success the Governor said to the students, "You are limited only by your determination and ability."

The Rev. Ronald Hubbard, pastor of the First Presbyterian Church, made the invocation.

Lee Stinson, president of the school board, introduced the governor.

FOOTBALL FORECAST

By HAROLD CLAASSEN

NEW YORK, Sept. 28. (AP)—Pushing those hot baseball races aside for a moment to pick the winners in this weekend's football fracases:

California over Penn: You can't overlook what California did to Santa Clara last week.

Notre Dame over Indiana: The Irish don't make a practice of losing their opening games.

Tennessee over Mississippi State: Tennessee is rated the country's best.

Villanova over Army: The Army remnants lack a defense.

Yale over Navy: Bob Spears, Yale fullback and captain, loves to run over people.

Washington over Minnesota: coaches Odell of Washington and Fesler of Minnesota, are the closest of friends but only Odell will be smiling.

Kentucky over Mississippi: Too much Parilli.

Ohio State over Southern Methodist: Why disagree?

Alabama over Louisiana State: LSU tabs its veteran backfield as the "Four Workmen."

Michigan State over Michigan: Michigan State defeated Oregon state last Saturday.

Maryland over Washington & Lee The team that was the 1950 southern Conference champion gets trampled by the team that may be the 1951 king.

Texas over Purdue: that battle with Kentucky last week showed Texas all its weak spots.

Oklahoma over William & Mary: Mr. Vessels is quite a vessel.

The others:

EAST: Colgate over Buffalo, Cornell over Syracuse, Duke over Pittsburgh, Fordham over Dartmouth, Holy Cross over Harvard, Penn State over Boston University, Princeton over New York.

SOUTH: Arkansas oer Tempe State, Georgia Tech over Florida, Miami over Tulane, North Carolina over Georgia, Vanderbilt over Auburn, Virginia over George Washington, Wake Forest over North Carolina State.

MIDWEST: Drake over Bradley, Illinois over UCLA, Iowa over Kansas State, Kansas over Iowa State, Missouri over Oklahoma A&M, Nebraska over TCU, Northwestern over Colorado, Tulsa over Cincinnati.

SOUTHWEST: Clemson over Rice, Texas A&M over Texas Tech,

FAR WEST: Oregon State over Utah, Oregon over Arizona, Santa Clara over Washington State, Southern California to defeat both Camp Pendleton and San Diego Navy.

BASEBALL

STANDINGS

By The Associated Press

NATIONAL LEAGUE

Brooklyn	94	57	.623	
New York	94	58	.618	½
St. Louis	79	72	.523	15
Boston	76	76	.500	18½
Philadelphia	72	79	.477	22
Cincinnati	66	85	.437	28
Pittsburgh	63	88	.417	31
Chicago	61	90	.404	33

AMERICAN LEAGUE

	W	L	Pct.	GB
New York	93	56	.624	
Cleveland	92	60	.605	2½
Boston	87	62	.584	6
Chicago	78	72	.520	15½
Detroit	72	80	.474	22½
Philadelphia	68	83	.450	26
Washington	61	90	.404	33
St. Louis	51	99	.340	42½

CHRISTMAS PHOTOS
For best results on your gift photos start now. Have your setting today
No rush on poses or finishing
CRAFT STUDIO
1904 - 26th Street

16-MM SOUND FILM FOR SALE OR RENT
FULL FEATURE SHOWS:
"Mr. Box Steps Out" "With Love and Kisses"
"Missing Corps" "Seven Doors to Death"
"Never Too Late" "The Miracle Kid"
and Many Others
The films are asesmbled on two 1,600 feet reels, Gene Autry, Hopalong Cassidy on 400 feet reels, silent or sound.
New Ampro Permeir 30 Sound projector, motor rewind, and silent speed
Used Devry Sound or Silent Projector for Sale also.
PUBLIC FOOD MARKET
411 East Highway W. A. Moffett Phone 388

BEAT 'EM TIGERS

KEITH PITNER
We Want to See You Out at the Game tonight
Cheering Our Boys to Victory
Roe Home & Auto Supply
2207 Ave. S PHONE 99

BEAT BROWNFIELD
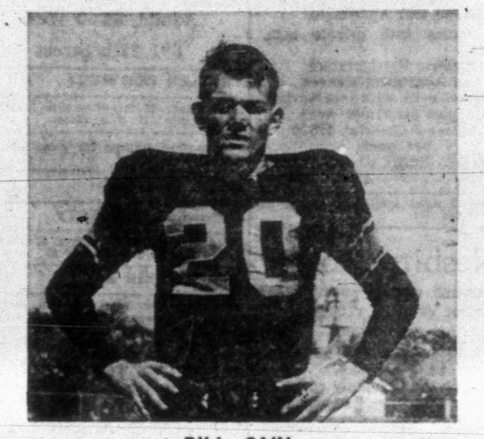
BILL CAIN
And Win All Of Your Games and Shop At
Anthony's
THE C.R. ANTHONY CO.

KNOW YOUR TIGERS!

ROBERT HAGINS
We Want You To Be At The Game
Backing Our Team
Crowder-Hall Drugs

HIT 'EM HARDER
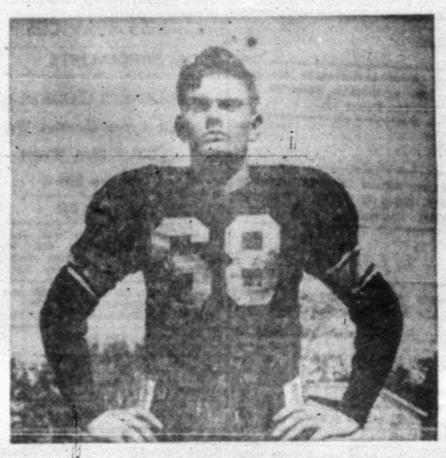
ROBERT BURNEY
Be There At Game Time This Evening
Root for the Home Team
SCURRY BUTANE CO.

ENHANCE YOUR PICTURES
Custom Framing
YOUR CHOICE OF PATTERNS
YOUR SIZE
8 Hour Roll Film Service
ART STUDIO
1921 26th St.
Across Street From Fire Station

TIGERS!
Let's Win 'Em All

NED UNDERWOOD
We Will Be At All The Games Pulling For You
EVERYODY'S
GROCERY

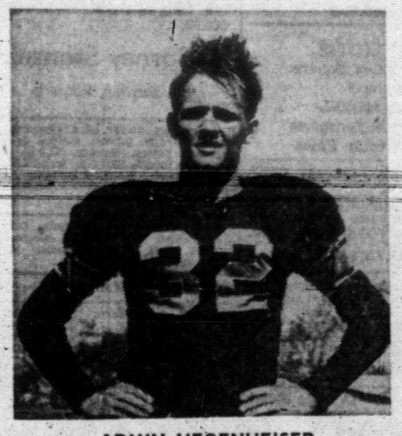
ARMIN HEGENHEISER

DON BURNS
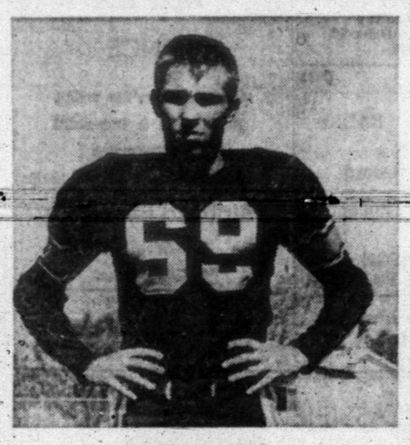
BUSTER MOSS
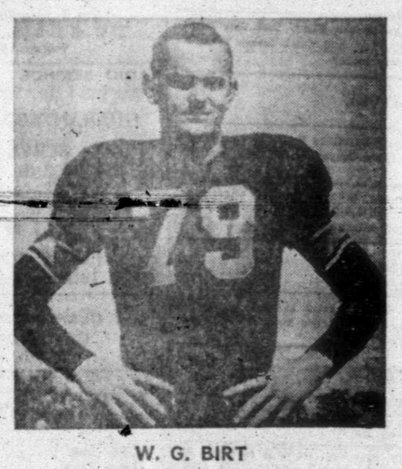
W. G. BIRT
GET IN THERE AND WIN
It Is Worth While To Support the Home Team--Keep The Boys In There Reaching For That Goal In The Game And In Life
SNYDER DAILY NEWS
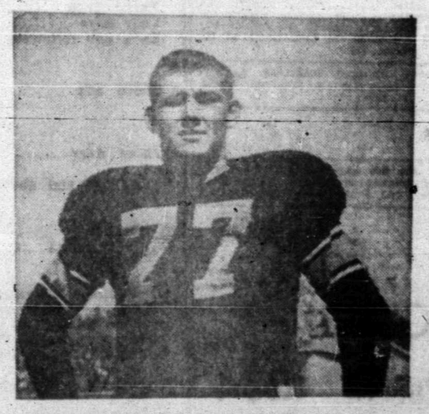
CURTIS TATE

ALPHABET BUSINESS SERVICE

Who Sells What & Where Is He?

ADVERTISING—OUTDOOR

—See Quality Sign Co. 812 East Highway for your outdoor advertising. Phone 1442.

AIR CONDITIONING

—King and Brown, 1914 25th Street, offer the best in Frigidaire air conditioning. Phone 18.

AUTO-BODY REPAIRING

—Bickerstaff Motor Co. offer complete service for any make car. Phone 1100.

AUTOMOBILE DEALERS

—Hawkins Used Cars, 2166 Avenue S. have just the car you have been looking for. Phone 892.

—Rollins Used Cars, just below 66 Cafe, have many new and used cars to choose from.

—Esell Motor Co. See their new used car lot. Call 966 for fast wrecker service.

BUILDERS HARDWARE & MATERIAL

—Complete line of building materials, paints, hardware, and cement. See us for free estimates. Kelley-Coppedge, Inc., Lubbock Highway. Phone 1300 or 1301.

—We have a complete line of lumber and building supplies. Wholesale and retail. Walter Hales Lumber and Supply. Phone 1227.

—Kenner Lumber Co. East Highway, can furnish your every building need. Phone 973.

—From foundation to paint Forrest Building Supply Co. sells everything you need. Phone 82.

BATTERIES

—For best power performance for auto and farm, look to Reliable Batteries. Bill Ragsdale Tire Co. Phone 333.

BUTANE

—Call Scurry Butane Co. 234 for prompt gas delivery. Sales & Service. Domestic & commercial. Appliances.

CAFE

—The Ranch House offers the finest American and Mexican dishes. East Highway.

CONCRETE PRODUCTS

—West Texas Concrete Products Inc. offer quality transit mixed concrete service. Phone 1946.

—E. L. Fikes can give you a good foundation, concrete work of any type, any size, any amount. Phone 404.

ELECTRIC SERVICE

—MOTORS: rewound - repaired - Quick dependable service on any size. Hill Electric Co. Phone 918.

FLOWERS

—Fresh flowers for all occasions. We telegraph flowers anywhere. Bells Flower Shop. Phone 350.

FOOD LOCKERS

—Jones Locker Plant, 2003 25th Street, will cut, wrap, and quick freeze meat for your home locker.

FURNITURE

—Barrow Furniture Co. 2200 25th Street. feature Lee's Carpets and Ranch Oak furniture.

—You can save money at Carmichael Furniture Co. 804 26th Street. See the Norge range and refrigerator.

GROCERS

—The B & B Food Market will grant you credit. Out of the high rent district. 2112 Avenue S.

INSURANCE

—Hugh Boren & Son are dependable and experienced. Insurance Real Estate-Loans-Oil. Phone 166.

—If its Insurance, leave it to COX. W. Willis Cox Jr., Agency Snyder Drug Bldg. Phone 1319.

—The Deffebach Agency can service any type of Insurance for you. Come in for advice. Phone 719.

—(Tony) Holcomb Insurance Agency, phone 284, anticipate your insurance needs. Friendly service.

JUNK

—We will buy anything of metal. Scrap iron, dismantled machinery. Snyder Iron & Metal. Old Post road. Phone 1797.

For Classified Phone 1234

ANNOUNCEMENTS A

SPECIAL NOTICES A-2

Order your Fashion Frocks, 1709 Avenue Q, Apartment 14. Big Sale on new frocks. Also supply of new cards.

For all your household needs see your Stanley Dealer. Mrs. D. A. Taylor, Frontier Motel, Colorado City Highway. Phone 9516.

LOST AND FOUND A-4

Lost: Light tan Mexican Chihauhua. Answers to name of "Skipper". Phone 1536-J or 1283. Mrs. Younger, 3717 Rose Circle. Reward.

PERSONAL A5

ALCOHOLIC ANONYMOUS
Regular Meeting Each Tuesday.
If you have an alcoholic problem, call 9688.
Club at 1919 25th Street.

Alcoholics Anonymous - for problem drinkers who want to help themselves. Queries strictly confidential. Phone 9697 24 hours a day.

AUTOMOBILES B

TRAILERS B-3

For sale: 1950 two bedroom trailer. $800.00 will handle. A&T Trailer Court.

Sale: 22 foot Columbia house-trailer. 1949 model. $1300. Kit Morris, Trailer Park behind Piggly Wiggly.

AUTO SERVICE B-5

WALTER MORGAN'S
GARAGE
24th Street and Avenue S
One block north of Snyder
National Bank

Auto Radiators B-11

SNYDER
RADIATOR
SERVICE
RADIATORS
New — Rebuilt
Cleaned — Repaired
FRANK D. STEPHENSON
"The Radiator Man"
1105 Ave. T — Phone 392

BUSINESS OPP. C

For sale at 601 East Highway: Texaco service station. Will invoice stock.

FOR LEASE
Car Lot with store room, office and bath rooms, and car wash rask, lot 75x150 foot. Call 9571
C. C. YEAGER
Yeager Court. Post Road

BUSINESS SERVICES D

BLDG. SPECIALISTS D-2

THOMPSON'S CABINET SHOP
All Types Cabinet Work
806 - 23rd Street
Phone 289-W

FURN. UPHOLSTER D-7

Snyder Drapery Shop has the largest selection of Drapery and upholstery fabrics. Modern and period custom made furniture. 2201 25th Street. Phone 1783.

Upholstering: All types fabric and plastic work. Free pick-up and delivery. Howard's Trim Shop, Clairemont Road. Phone 9662

HAULING-DELIVERY D-10

Furniture moving, local and long distance. Mayflower Service. McAlister Transfer & Storage. Phone 1761.

PAINTING-PAPER D-11

For reliable work in painting, texture, paper hanging, call C. B. Raynes, 9538

Let us paper your house, etc. 2 roll Painting, spraying, taping. Roofs, barns, tanks. Work guaranteed. 4 years in Snyder Scurry County lumber. Phone 1050.

PROFESSIONAL D-14

Pipe Line Construction
* Ditching Machine
* Air Compressor
* Welding Service
* Winch Truck Service
* Road Boring
* Line Stripping and Testing
CONTINENTAL CONSTRUCTION CO.
Big Spring Highway
East of Gordon's Drive-In
Phone 1973

RADIO SERVICE D-15

GUARANTEED RADIO SERVICE
Home - Auto Record Players
Tuning and alignment $1.00
PERRY MASON
1901 - 19th Street Ph. 391-W

CLASSIFIED ADS GET RESULTS PHONE 1234

EMPLOYMENT E

HELP WANTED, MALE E1

Drivers wanted. Over 30 years preferred. Also dispatcher. Apply in person. Yellow Cab Company. 699 or 700.

Wanted: 2 young men 20 or over to work in industrial engine shop. Good opportunity for right party. Call Prior at 982.

Route man wanted. Guaranteed salary. Apply in person. 1401 26th Street.

New law creates profitable positions. State Farm Insurance Companies need part or full time agents for Snyder and vicinity during November, December and January. $1000 to $1500 monthly. Write J. B. Milligan, 1502 Garner, Lamesa, Texas.

Wanted: colored man under 30 for janitor work. Apply Western Electric Company, 27th and Avenue R. New Telephone Building.

HELP WANTED, FEMALE E2

Wanted: Experienced lady to do checking or alterations. Apply at Lockhart Cleaners, 603 East Highway.

Waitress wanted. Smitty's Drive-In. 1912 27th Street.

Help wanted. Apply in person. Snyder Steam Laundry, 1401 26th Street.

HELP WANTED, MISC. E3

Fountain boy or girl not in school. Good wages. Nice atmosphere. Call 1724 or apply in person.
Gordon's Drive-In

FINANCIAL G

Investors: 6 per cent on your money, plus 25 per cent of profits of the business. Note payment semi-annually, with interest and profit payment. Sound, proven business. $950.00 required. Box J-4, Daily News.

WOMAN'S COLUMN H

CHILD CARE H3

Will care for children in my home. Mrs. Earl Lawson, 2603 Avenue Y, Phone 1145-R.

Will care for your children day or night Mrs. Bama Davis. 801 29th Street. Phone 985-R.

Care for your children, [illegible] and night. Mrs. J. C. Beavers, 501 25th Street. Phone 227-J

LAUNDRY SERVICE H5

Ironing done in my home by piece or dozen. Mrs. Nix, 2508 Avenue N.

SEWING H6

We make buttons, button holes, buckles, belts, hemstitching, snap on butions, and crochet gifts.
MRS. W. M. NICHOLS
GIFT SHOP
2601 Avenue Q
Phone 803

[illegible]'S EXCHANGE J

For Sale: Fresh vegetables. Tomatoes. Choice, 15 cents a pound. 505 19th Street by 3 water tanks.

MERCHANDISE K

BUILDING MATERIAL K1

PAY CASH
And Save!

Asbestos Siding White and Gray	7.95
2x4 and 2x6 8' through 20'	6.50
1x6 Sheathing dry pine	6.50
Composition Shingles, 210 lb., per square	6.95
1x4 Flooring Good Yellow Pine	10.50
Oak Flooring Premium Grade	11.50
2-6 x 2-8 1 - Panel Doors	5.95
15 lb. Asphalt Felt 400 ft. Roll	3.25

Veazey Cash Lumber Co.
1 Mile West On Lamesa Highway
Phone 1573

FENCE
Chain link, white cedar.
Residential & Industrial
Free Estimates
Call 33753 — Nght 33493
Midland Fence Co.
2419 West Wall
Midland, Texas

HOUSEHOLD GOODS K4

Sale: Hide-away bed and mahogany bookcase. Both in excellent condition. Call 1150-R or see at 3724 Austin avenue.

CLASSIFIED RATES

One day	.04 per word
Two days	.07 per word
Three days	.09 per word
Four days	.11 per word
Each day following	.01 increase

15 word minimum rate

Space ads	.84 per inch per insertion

EARNED RATES

Three days	.75 per inch per insertion
Five days and above	.70 per inch per insertion

WORD AD DEADLINES

Weekdays	5 p. m.
For Sundays	12 Saturday

RULES

The publishers reserve the right to correctly classify all advertising, to edit any copy deemed objectionable for any reason and reserve the right to accept advertising only on a cash-in-advance basis. Some ads are charged to phone owners, purely as an accommodation and payment is due immediately upon publication. Some types of ads are not charged under any circumstances but must be strictly cash-in-advance.

MERCHANDISE K

HOUSEHOLD GOODS K4

Sale: Philco refrigerator, dining - room suite, new living room suite, coffee table, end table, floor lamp, dishes, cooking utensils, used divan. Fourth block west of Cox's Welding Shop on Avenue W in Boothland Addition. See after 3.00 P.M.

Housekeepers are hard to find, but Stanley Household products are always available at 1509 21st Street. Phone 1538-J. Billye Holt, Stanley Dealer.

Stop! See Snyder Drapery Shop for good values in completely reconditioned used furniture and new custom pieces. 2201 25th Street. Phone 1783.

See us for Reupholstering and Custom Made Furniture. Howard's Trim Shop, Clairemont Road, Phone 9662.

SALE SALE
Inlaid Linoleum—while it lasts
$1.29 lin. foot - 6 foot wide.
Tiles, Rubber, Plastics.
Self polishing wax, Cleaner, Paste
City Floor Company
2605 Ave. O — Snyder, Texas

GOREE USED FURNITURE: Buy, Sell, Trade. Extra bargains in refrigerators. Refrigerator service. 501 East Highway. Phone 1994.

See Town and Country's Economy Store for used furniture and appliance values. Lamesa Highway.

WANT TO SELL YOUR FURNITURE PROMPTLY?
PHONE 715
or inquire at
THE HUB STORE

Latest model Electrolux vacuum cleaners and appliances. Phone 1563-J for free demonstration.

MISCELLANEOUS K11

For Sale: Steamer trunk. Call 1576-R after 6 p. m.

LOOK! LOOK! LOOK!
If its pipe of all kinds you want
call
BOB EDWARDS
1098

SINGER Sewing Machine Repair Motors-Lights-New Parts Singer Sewing Machine Co., 159 Walnut Street, Colorado City, Texas.

WANTED TO BUY K14

BUY, SELL OR TRADE Furniture, Tools, Air Conditioners. Anything you have to offer. Solid maple dining room suite.
THORNTON'S TRADING POST
2100 Avenue S

Giles Swap Shop, 2012 Avenue S. We buy used furniture. See us for bargains. Phone 1542.

RENTALS L

BEDROOMS L1

Nice front bedroom for rent. Private entrance. 2 blocks of Square. One upstairs bedroom. Phone 1948-J.

Two bedrooms for men. Private entrance. Prices reasonable. 2405 30th Street. Phone 267-J.

ANTLERS HOTEL
One block east of Post Office
Air Conditioned — Cool
Rates $6.00 up per week
Phone 9601

Reduced rates. Odessa Hotel. Air conditioned. Two in room, $6.00 each. 2401 Avenue U.

Private room in new home. Private entrance. 2 blocks from square. Phone 880-day. 1738 W nights and Sundays.

Need A Room?
Our new rates are inviting
Our place is close in, clean and quiet.
We rent to men only
H&B ROOMS
2305 26th Street

A New Deal
Room To Yourself
at $7.50 per week
The Best Hotel
2109 Ave S
3 Blocks North of Square

MODERN ROOMS
LOCHABY MOTEL
Couple, $15.00 week. One man $12.00 week. Suite of rooms, two men, $20.00 week; Three men, $24.00 week; four men, $28.00 week. Trailer houses and small cottages.
ROY CHURCH
Lamesa Highway — Phone 9628

FURNISHED APARTMENTS L3

Furnished garage apartment, private bath and bills paid, couples only. Marshall Boyd 1903 17th Street.

Furnished apartments, 3 rooms and bath. Phone available. Carpet in two rooms. 3007 Avenue N.

Two nice 3 room furnished apartments in duplex. Venetian blinds. Frigidaire. Innerspring mattress. Baby under one accepted. 2907 Avenue V. Phone 724-J.

Extra nice furnished apartment, 3 rooms and bath. Wall-to-wall carpeting. Ceramic tile kitchen and bath. Call 463-W.

Two 2-room furnished apartments. Private bath. Couples only. $65 per month. All bills paid. 512 28th Street.

Nicely furnished apartment. Also one room furnished house. 2507 Avenue Z. Phone 728-M.

Nicely furnished apartment. Frigidaire. Air-conditioned. Couple only. Gas and water paid. 2701 Avenue U.

HARMON APARTMENTS
Clean, comfortable, air-conditioned. Refrigerator, $15 per week. Bills paid. West on Lamesa Highway to Rainbow Market No. 2, north one block.

RENTALS L

FURNISHED APARTMENTS L3

2 rooms; bath; kitchenette; tile floors; innerspring beds. Bills paid. First street south of Denson & Brown Gulf Station on East Highway. 306 28th Street.

FURNISHED
APARTMENTS
For Rent
$12.50 per week
LEE COURTS
Lubbock Highway

For Rent: Newly furnished apartments. Investigate The Rainbow Courts reasonable rates. East of Y on Sweetwater Highway.

For The Very Finest
APARTMENTS
Air Conditioners
Phones Available
2 Bedrooms
Furnished or unfurnished
Laundry Facilities
Garages
Paved Streets
See
THE WAYMAR APARTMENTS
20th and Coleman
Adjacent to Parkway
Addition
PHONE 1827

SUMMER RATES
Green Hill Apartments
Two rooms with private bath, clean
Electric Refrigerators
Gas Apartment Ranges
Hollywood beds with innersprings
Couples $12.50 per week
Families 2 Children $15.00 per week.
1½ Miles North on Clairemont Road. Phon 9668

Furnished 2 room apartment. $60 in advance. Phone 174.

Nesbits Motel
Furnished cottage apartments
Summer comfort, refrigerated air conditioning.
Tile bath, Frigidaire, garage
$3.00 per day.
Weekly and monthly rates.
Lamesa Highway — Phone 9659

Nicely furnished apartment, air conditioned. Private bath. 607 29th Street.

Canary Cottages
All Bills Paid
Kitchenetts—Unit Heating
Reasonable Rates
1111 26th St. — Phone 9664
Clean and Quiet

SUMMER RATES
Two room apartments with bath new apartment ranges, now $15.00 per week.
YEAGER COURTS
Post Highway

SMITH MOTEL
2 Miles East of Square
Formerly
FLARE MOTEL
Apartments & Bedrooms
Daily & Weekly Rates

Furnished apartment. Two large rooms. 1312 17th Street.

Two large room furnished apartment. Refrigerator. Nice and clean. $35 per month. 9 miles out on Roby Highway. Mrs. Beeks.

UNFURN. APARTMENTS L4

Three room unfurnished apartment for rent. 2 blocks of square. Will accept children. 2904 Ave. S.

Extra nice 3 room and bath unfurnished apartment, or will furnish. Ceramic tile in bath and kitchen. Wall-to-wall carpeting. Phone 463-W.

3-room unfurnished apartment. Shower bath. $45.00. 1501 Avenue K.

FURNISHED HOUSES L-6

Two room furnished house. Private bath. One block east of Canyon Drive-In on Big Spring Highway.

Two room furnished house. All bills paid. $12.50 per week. In Andress Height addition, Corner of Avenue R and Lear Street.

Modern furnished house, five rooms, bath and garage. Nice front and back yards. 1809 19th Street. Open for inspection Saturday p.m. 6:00 to 7:30 o'clock and Sunday a.m.

Two 1 room houses, furnished, and one 2 room furnished house. 3 room trailer house. 1000 - 33rd Street.

For rent: 3 rooms and bath furnished house. Inquire at 806 23rd Street.

Three rooms and bath, nicely furnished. All bills paid. Reduced rates. Westward Ho. Phone 1924-W.

Three room house, completely furnished. Less than year old. $75 per month. See Rainbow Courts on Sweetwater Highway. Call 9699.

Small furnished house on school bus and mail routes. Wonderful place for children. $10 per week. Bills paid. R. H. Bonner, 4 miles east on Roby Highway.

RENTALS L

FURNISHED HOUSES L-6

HOUSES
Furnished & Unfurnished
BILLS PAID
Avenue O and N
Phone 1385-J

New furnished houses, private bath, electric refrigerator 3 miles on Lubbock highway. Willingham.

UNFURNISHED HOUSES L6

Houses and apartments. Furnished and unfurnished. Jack & Jack Realty. Call 174.

MISC. FOR RENT L7

For Rent: Office space - Modern. Inquire at Snyder National Bank.

TRAILER SPACE L9

TRAILER SPACE
Good Place to Park
Clean Restrooms
Adults, $4.50 Week
801 27th Street

TRAILER FOR RENT L10

Nice, clean, 21 foot Travelite trailer for rent. Apply 317 29th Street.

Two modern trailers for rent. 1704 17th Street. Phone 953-W.

REAL ESTATE M

BUSINESS PROPERTY M1

Business Building for rent at 2203 Avenue S. See Roe at 2207 Avenue S.

HOUSES FOR SALE M2

For Sale: Six room modern furnished house. Four 50-foot lots one mile south on Colorado City Highway. Priced $4,750.00. $1,000.00 down, balance easy terms. See owner J. W. Branscum.

ONLY TWO LEFT
Towle Addition
2 bedrooms
Double closets
Completely insulated
$1,025.00 down
$44.51 monthly
$250.00 closing
Phone 760 — 37th Street

FOR SALE
80 acres, 5 miles from courthouse on Roby Highway. Four room and bath, new house, also 3 room old house. All utilities, lights, butane and plenty of water. Half of royalties. Price $12,500.00.
Barney Stansell
Snyder, Route 2

For Sale by owner nice 4½-room house, double garage. 3-room garage apartment. 604 29th Street. Snyder, Texas. For information phone 25264 or write 1001 Westridge, Abilene. W. C. Billingsly.

SUBURBAN M4

Three choice residential lots, 505, 507 - 33rd Street. Small down payment. All utilities. Call Frank Bernson, 1974-J or 120.

FARM AND RANCHES M6

For Sale. Stock farm 12 miles northwest of Brady. 326 acres. 215 farm well improved. Price: $82.50 an acre. One D51 D C. Case tractor 4 row equipment. Used very little. Price: $3000.00. Robert Bratton, Lohn Route, Brady, Texas.

160 Acre Farm 10 miles south of Roby. Well improved. 5 room house. Mail and bus route. REA. All mineral rights go. J. W. Williams.

FOR SALE OR LEASE M10

For Lease: 48x48 building. Good service station location. On 25th Street near square. Call 111.

FOR SALE
100' front 200' deep cyclone fenced lot, 3 room dwelling, 24x36 warehouse building with 3 room apartment on concrete floor and foundation. Butane system, septic tank, well with pressure pump, both buildings wired for telephones. Excellent location for oil company office and yard, ½ mile south of Y on Colorado City Highway on right. Call or write L. C. Inman, Box 1933, Abilene, Texas or call 24588, 25741, or 45164 in Abilene.

THE FORRESTAL DIARIES

Deterioration Of Relationship Between United States, Russia

3. THE RUSSIAN CLOUD

(Edward R. Stettinius jr., succeeding Cordell Hull as Secretary of State, had accompanied President Roosevelt to Yalta; and at one of the regular meetings of the "three Secretaries" (State, War and Navy) after his return he gave a glowing account of the results.

1 March 1945

The Secretary of State: A most successful meeting at Yalta, particularly in his opinion as regards Russian - American relationship. Every evidence, he said, of the Russian desire to cooperate along all lines with U.S.....

Russians not particularly interested in having the French occupy a part of Germany. Expressed general lack of interest in De Gaulle, and, for that matter, in the Generalissimo (Chiang Kaishek).

Stalin - Molotov stated unequivocally arrangements should be made by England, Russia and the United States so long as the war is on.

The Prime Minister (Churchill) seems to be going through some sort of a menopause; he talked with great eloquence in meetings but did not follow up in subsequent sessions where substantive matters were dealt with with the same vigor.

(But within three weeks, unfortunately, Forrestal was to learn that the Yalta honeymoon was over:

2 April 1945

STATE—WAR—NAVY MEETING

...The Secretary of State advised of serious deterioration in our relations with Russia. The President has sent a strong message to Stalin deploring this condition which he points out is brought to a focus by the request to have the Lublin Poles invited to San Francisco. He recites the fact that the ties between Russia and this country, knit together by the necessities of war, are in grave danger of dissolution and asks the most serious consideration by the Marshal of the questions involved...

..Averell Harriman's Prescience

(It is apparent that Forrestal was put at once upon the alert. The next thirty - odd pages of his diary are mainly occupied by copies of the telegrams in which Averell Harriman, from the Moscow Embassy analyzed Russian policy—with what today seems a rather striking prescience — for the State Department. "We now have ample proof," said one, "that the Soviet government views all matters from the standpoint of their own selfish interests....The Communist party or its associates everywhere are using economic difficulties in areas under our responsibility to promote Soviet concepts and policies and to undermine the influence of the Western Allies." In a prevision of the Marshall plan, Harriman was already recommending the active use of economic aid to the threatened areas, "including Greece as well as Italy," in order to "re - establish a reasonable life" for their peoples. He urged friendship toward the Soviet Union, but "always on a quid pro quo basis;" and in another telegram, dated April 11, warned that "our experience has incontrovertibly proved that it is not possible to bank general good will in Moscow."

Here, however, there came a tragic interruption. It was on April 12 that Franklin D. Roosevelt died suddenly at Warm Springs and Harry S. Truman was sworn in as thirty - third President of the United States. "Mr. Truman," says Forrestal's note of the brief White House ceremony, "responded to the oath firmly and clearly."

The soviet problem was soon to give the new President reason for firmness. Molotov, in Washington on his way to the San Francisco conference to establish the United Nations, was insisting that the Polish satellite regime be invited. Mr. Truman summoned a White House meeting, at which Forrestal was included, to consider the issue. According to the diary:

RUSSIA

23 April 1945

The President said that he was seeing Molotov within the hour and that he proposed to put it to him quite bluntly that .....The San Francisco Conference would go on whether the Russians attended or not and that he would like Molotov to transmit to Stalin his (the President's) question as to whether or not this meant that Russia did not propose to depart from their expressions of co-operation at Yalta. He said that if one part of the agreements which they had entered with President Roosevelt at Yalta were breached he (the President) would consider that the entire Yalta agreement was no longer binding on any of the parties interested.

(Another record of the same meeting, taken by C. E. Bohlen, then a special assistant in the State Department, put it even more strongly: "The President said.... that he felt our agreements with the Soviet Union so far had been a one-way street and that he could not continue: it was now or never. He intended to go on with the plans for San Francisco and if the Russians did not wish to join us they could go to hell." The firm view prevailed, and momentarily, at least, it worked, as it kept open the question of Poland's future and brought the Russians to San Francisco without their Lublin satellites.

Two days later the end was at hand in Germany. But even in those days of crashing victory in Europe, Forrestal's mind was turning to the remaining problem:

1 May 1945

Political Objectives in the Far East: I raised the question as to whether or not it was time to make a thorough study of our political objectives in the Far East and asked these questions:

1. How far and how thoroughly do we want to beat Japan? In other wrods, do we want to Morgenthau those islands—do we want to destroy the whole industrial potential?

2. Do we want to contemplate their readmission to the society of nations after demilitarization?

3. What is our policy on Russian influence in the Far East? Do we desire a counterweight to that influence? And should it be China or should it be Japan?

4. Have we given careful thought to the question of how far this country will go toward the complete defeat of Japan—the quick, costly assault versus a long-drawn-out siege? I said that was conceivable to me that the people that desired a quick victory might turn out to be the appeasers in the case of Japan.

Japanese Emperor: Under Secretary Grew expanded somewhat on his impressions on the idea of the Japanese Emperor. He said his ideas had been misunderstood and misconstrued. He said he was in favor merely of deferring the decision on the question of the Japanese Emperor until we had effected a military occupation, at which time we could determine whether he was an asset or a liability. He said he was concerned only with what could save the maximum of American lives.

(There were several seminal ideas here which Forrestal was actively to urge in the coming month. He was already thinking in terms of the post - war power relationships which the ominous course of Soviet policy was bound to involve. He was thinking, too, of the need for democratic unity in confronting them. He dined the same evening them. He dined the same even- of "Time" and "Life.

San Francisco Conference—Free Press

1 May 1945

It seemed to me, I said, that at the moment Mr. Stettinius was the pitcher for our team and that he was entitled to support and cheers rather than brickbats and pop bottles from the American grandstand. I remarked it was clear that Mr. Stettinius was not a Disraeli, a Metternich or a Machiavelli, but I remarked that neither had I seen any one else on the horizon who had such abilities. I said that if his acts were designed to develop the fact of whether or not the Russians wished to co-operate in world affairs his policy suited me; that the sooner we found out the answer to that question the better.

(And a little later he jotted a long - range reflection in his diary:

6 June 1945

I am more impressed than ever as things develop in the world today that policy may be frequently shaped by events unless some one has strong and clear mental grasp of events: strong enough and clear enough so that he is able to shape policy rather than letting it be developed by accidents.

The next article—"Ending the Pacific War."

TEXAS BRANDS

WB

By JOHN M. HENDRIX

The WHB was started by W. H. Burris in Menard County in 1880 and was later owned by Sol Norris for about fifteen years; it then passed on to E. K. Fawcett who used it for about twenty-five years. An average of 2,000 cattle wore the brand at one time.

NEWS FROM UNION

By MRS. J. B. ADAMS

Mr. and Mrs. Paris McPherson attended the football game at Monahans Friday night then visited with the Rev. and Mrs. Harvey Carrell of Wink.

Mr. and Mrs. Charlie Eastman had as visitors Monday night her sister Mrs. Ora Ponder of Alvin, Tex., and her mother, Mrs. Kate Thompson.

Mrs. M. H. Sanders of Colorado City visited with Mr. and Mrs. Bill Pate Sunday.

Mr. and Mrs. Arless Moses of Nashville, Tenn., attended church here Sunday and visited with the Oscar Moses family.

Visitors this week in the S.G. Linsford home are Fred Linsford of Dallas and Mrs. Will Johnson of Richardson, Tex.

Mr. and Mrs. Elmo Pryor of Anson visited Sunday with Mr. and Mrs. Odis Caruth.

Judy Dixon of Snyder visited Sunday with Cherry and Judith Jones.

Mrs. Jimmie Crook was called to Big Spring to be with a sister who is seriously ill in a hospital.

Mr. and Mrs. Charlie Eastman visited Sunday with Mr. and Mrs. Edgar Shuler of North Snyder.

Visitors Sunday of Mr. and Mrs. J. B. Adams were Mrs. Mary Rhodes of Arlington and Mrs. Jack Wright and Mr. and Mrs. Cyrl Smith of Hobbs, N.M.

The Rev. and Mrs. L. V. Ratliff had as week-end visitors his father and mother, Mr. and Mrs. Ratliff and sister of Abilene.

Stanolind Completes DiamondM-CanyonWell For 159.94 Barrels

Stanolind Oil & Gas Co. has reported completion of the No. 4 C. T. McLaughlin; Diamond M-Canyon field location, for 159.94 barrels of oil on a 24-hour flow.

Gravity of the oil was 41 degrees. Gas - oil ratio on the test was 585-1. The flow was gauged through a 16-64th-inch tubing choke with casing pressure zero and tubing pressure 150 pounds.

Top of the pay zone was at 6,747 feet, with casing set at 6,824 feet. Total depth is 6,824 feet. Perforations are at 6,763 - 6,733 and 6,778-6,785 feet. Pay was acidized with 3000 gallons.

The No. 4 McLaughlin is in section 179-97-H&TC.

Failure in Garza County

Kenneth Murchison No. 1 John Sealy Hospital, Southeast Garza County wildcat has been quit at 3,085 feet.

Location was 2,310 feet from north and west lines of section 105-5-GH&H survey. It was 12 miles east of Pots.

Brownfield's Weights, Record Are Eyed By Despondent Tigers

"This will be rough" — for the Snyder Tigers-that is.

That's the opinion of players, coaches, and casual football observers of the Snyder - Brownfield game to open the Tiger's home season here tonight.

Coach Speedy Moffett of the Tigers said, "We will make them play good ball, but if we let up for even a minute they will go for a touchdown."

ADVANTAGES

The Brownfield Cubs have two distinct advantages—size and game experience.

The size advantage can be cut down some by added vigor and fight if the Tigers can muster those vital qualities, but Brownfield's game experience is still there and can not be overcome with a bunch of Freshmen and Sophomore players like Snyder will be using in almost all positions at least part of the time.

Two rousing victories this season over formidable opponents give the Cubs a confidence that Snyder can not have gained from a six-point win and a scoreless tie.

Brownfield started their season with a crushing 87-0 victory over Crosbytown—no slouch on the gridiron itself. Their second game was not such a wild run away, but they did soundly trounce Phillips to the tune of 23-7.

Snyder's record this season is not outstanding, but does reflect good football playing. They started the season with a 6-0 victory over Monahans, and last week played to a scoreless tie with Lakeview of San Angelo.

SEE WATERLOO

It is the opinion of many that Snyder will have plenty of trouble holding their opponents to night. A man well - versed in football lore, and competent to look into the future, Jack Mitchell, former All American quarterback from Oklahoma U., said that the Snyder - Brownfield game would probably be for Snyder what the Texas Tech-A&M game will be for Tech Saturday. (Tech too, is playing many Freshmen and Sophomores in their lineup this fall.)

Mitchell, now a backfield coach at Texas Tech, was All-American Quarterback two years ago when Oklahoma had one of its most outstanding teams. He drew the comparison between the two games when addressing the Snyder Quarterback Club here Tuesday night.

Something else that doesn't help build Tiger hopes—three of their starters are on the injured list and may not be able to play at all this week.

All three are key men on both the Tigers' strong defense, and their weak offense.

They are Curtis Tate, one of the best high school tackles in West Texas; Don Keller, who is equally outstanding at the guard position; and Steven Blair, one of Snyder's six strong ends.

Keller suffered a leg injury when he saved the game last Friday by overtaking what looked like a touchdown run by one of Lakeview's backs.

In the same game, Blair's nose was broken, and he may not be in shape for Friday's tussle. Tate was injured in practice early this season and the two games played by the Tigers have kept the injury from healing completely. He might be in the lineup part of the time, however, Moffett said.

Bill Cain will quarterback the Tiger game Friday, with N. J. Harrison, Jackie Grimmett, Dan Burns, and Clifford Green sharing the backfield slots.

The Tigers have shown facility in the passing department, but have not been too strong on their running ground - gaining tries.

Brownfield will have all - conference fullback, Howard Swan, to do a major portion of their ball carrying. Last year he amassed more than 200 yards on the ground for his team, and is threatening to outdo that this year. Other Cub backfield men are: Donnie Boyd, 140 quarterback; Joe Swan, 147 pound left half and Olen Chambliss, 140 pound right half.

Probable starting lineups are the first 11 men listed for each team below.

TIGERS

No.	Name	Pos.	Wt.
40	Clifford Green	FB	150
20	Bill Cain	QB	144
24	Jackie Grimmett	HB	150
30	Dan Burns	HB	135
85	Billy John Voss	E	162
87	Steven Blair	E	136
76	Don Keller	G	194
69	Buster Moss	G	144
77	Curtis Tate	T	191
79	W. G. Birt	T	225
78	R. W. Thornton	C	215
10	N. J. Harrison	B	152
12	Burney Hagins	B	117
32	Armin Hegenheiser	G	160
51	Royce Pierce	C	135
52	Morris Hattaway	C	160
65	Robert Hagins	B	166
66	Kenneth Griffith	G	134
67	Joseph McCright	G	140
68	Robert Burney	T	162
74	Jerry Smith	T	164
75	Charles Osborne	E	136
84	Keith Pitner	E	132
88	Ned Underwood	E	143
89	Jimmy Rogers	E	171

CUBS

41	Howard Swan(cc)	FB	170
25	Joe Swan	LHB	147
30	Billy Thomason	RHB	150
29	Donnie Boyd	QB	140
27	Jackie Stockton	RE	140
28	Loman Jones	LE	148
33	Charles Mayfield	LG	152
51	Charles Cabbiness	RG	160
50	Don Jones	LT	200
47	Dean Murphy	RT	178
44	Max Black	C	165
20	Olen Chambliss	RH	140
21	Johnny Cloud	QB	135
22	Doyle Bradley	RE	145
26	Jerry Bailey	LE	140
24	Jerry Don Brown	FB	146
31	Jack Lucas	C	156
32	Joe Sharp	LG	150
34	Claude Cypert	LT	155
35	Bobby Latham	HB	135
36	Jimmy Odom	LE	135
37	Joe Don Auburg	RE	155
38	Royce Kelly	LH	138
39	Dewey Bradley	RG	135
42	Douglas Forbes	RT	160
43	Brian Brady	LT	160
45	Paul Billings	FB	167
46	Jerry Anderson	RH	150
48	Adrian Henson	RG	160
49	Roscoe Treadway	RT	195

Coaches for Brownfield are: Toby Greer, and L. G. Wilson.

Snyder's coaches are: Speedy Moffett, J. M. Kayser, and Ernest Kinney.

Ransom Leading Texas-Oklahoma Tournament

WACO, Sept. 28. (AP)—Henry Ransom of Dallas, held a two-stroke lead today as the second round of the 36-hole Open Golf tournament preceding Texas-Oklahoma Cup matches moved out.

Ransom, winner of the Tam O'-Shanter World championship last year, fired a three-under-par 67 Thursday.

Saturday, the top 25 pros of Texas will play the leading 25 from Oklahoma and Kansas in doubles matches. Sunday, singles matches will conclude the tourney.

Libitina was the Roman goddess of funerals.

Birmingham 1 Up On Houston

HOUSTON, Sept. 28. (AP)—Birmingham's hammering Barons had Houston one down today as the two clubs prepared to wind up their Texas stand in the Dixie Series.

The Barons, Southern Association representatives, whipped the Buffs, Texas League pennant club, 7-3 Thursday night in the opening game of the battle for the baseball title of Dixie.

Tonight Houston will rely on Willmer (Vinegar Bend) Mizell, the rookie southpaw who had a 16-14 record for the season. Birmingham will counter with Ralph Bricker, big righthander who won 15 while losing nine.

After tonight the clubs travel to Birmingham to resume the series Sunday. They play three games there then return to Houston to wind up the series if that many games are needed.

The licensing laws of Australia have generally followed the British model but have been less repressive.

NO RADIO TIME FOR OPPOSITION

BUENOS AIRES, Argentina, Sept. 28. (AP)—A spokesman for the radical party said today all private broadcasting stations have turned down the party's request to buy time for the forthcoming election campaign.

The spokesman said the party, chief opposition to President Juan D. Peron, tried to buy time after the stations controlled by the government turned down its requests.

Argentina's presidential election is scheduled for Nov. 11.

Schoolboy Play Gets Tighter

(By The Associated Press)

Three undefeated, untied teams fell Thursday night in the first volley of games in a busy week end of Texas schoolboy football.

One Class AAAA perfect record team — Sunset of Dallas — was tied 14-14 by Arlington Heights (Fort Worth); one Class AAA team-McAllen — took a 13-6 drubbing from Miller of Corpus Christi, and one Class AA eleven — Mt. Vernon — was whipped, 7-0, by Atlanta. Miller and Atlanta, incidentally, are among the undefeated, untied teams in the state.

Brownwood, which has shown it is a strong contender for the Class AAA state championship, whammed North Side of Fort Worth, 33-14, and in other games Bowie (El Paso) outscored Big Spring, 39-25, South Park (Beaumont) licked Brackenridge (San Antonio), 19-6, and independent St. Thomas (Houston defeated Sam Houston (Houston), 32-0.

Port Arthur plays Lamar of Houston at Houston tonight in the feature game of the week in the state. This matches two of the acknowledged powers of Class AAAA. Lamar, undefeated and untied, as beaten such worties as Baytown and Thomas Jefferson (San Antonio). Port Arthur is undefeated but was tied last week by Odessa.

Other headline games match Conroe of AAA with Abilene of AAAA, Pampa of AAAA with Vernon of AAAA and Temple of AAA with AAAA Baytown.

Junior High Plays Big Spring Here At 7:30 Tomorrow Night

The eighth graders at junior high school open their home football season here Saturday night at 7:30 in a game with Big Spring junior high school, Horace Bostick, coach, said.

Last week the local bantamweight griders began their season with a bang by defeating Colorado City's eighth graders 12-0 at Colorado City.

Admission prices have not been set, but they will probably not be very high, Bostick said.

The junior high school band and pep squad will be on hand to enliven activities at the high school stadium Saturday night.

Members of the eighth grade football squard are: Robert James, center Charles Cabell, guard; Morris Williamson, tackle; Tommy Cotton, tackle; Eddie Stewart, end; Monty Blakley, end; Hershel Allen, quarterback; Jack Spikes, halfback; Dickie Hardy, full back; Bob Coffee, quarterback; Ronnie Riley, tackle.

Eddie Joyce tacke; Fred Stallings, quarterback; Tommy McChekley, quarterback; R. J. Alexander, guard; Roy Sellers, center; Charles Roberson, tackle; Joe Baxter, fullback; Milton Bart, guard; Jimmy Goldsmith, end; and Shorty Grimmett, half back.

House Decides Not To Meddle In Ireland

WASHINGTON, Sept. 28. (AP)—A proposal to put the House on record as favoring a plebiscite on the question of uniting Northern and Southern Ireland was turned down Thursday.

Chairman Richards (D-SC) of the House Foreign Affairs Committee argued the resolution, by Rep. Fogarty (D-RI), amounted to a meddling in the internal affairs of Ireland.

Want Government Help During Slack Period

WASHINGTON, Sept. 28. (AP)—People aren't buying as many clothes as the clothing industry expected and President Truman has been asked to provide government orders to tide over the slack period.

Jacob Potofsky, president of the Amalgamated Clothing Workers of America, sought Mr. Truman's help Thursday in taking up some of the unemployment slack. He said the President was sympathetic.

New Increase To Size Of Cotton Bowl Stadium

DALLAS, Sept. 28. (AP) — Plans are being made here to increase the size of the Cotton Bowl to 125,000 seats.

R. L. Thornton, president of the State Fair of Texas which owns the bowl, said Thursday 50,000 seats would be added soon as materials are available.

The stadium now seats 75,349.

"THE NEW HEAVEN AND THE NEW EARTH"
is the subject of
M. M. GRIGGS
Sunday Night At 7:45
At The
CALVARY BAPTIST
CHURCH
Ave. I and 13th St.
10 A. M. Bible Studies
11 A. M. "A Good Man Lost And A Bad Man Saved"
Plain Bible Preaching—Inspirational Singing
WELCOME T. Gerald Cates Pastor

NO MONEY DOWN!
ON FAMOUS
GOODYEAR
TIRES
1.80 a week
Buys two 6.00 x 16 tires
1.95 a week
Buys two 6.70 x 15 tires
Other sizes proportionately low.
Other weekly payments as low as $1.25 a week.
That's Right
NO MONEY DOWN
—Here's the chance to end your tire worries once and for all . . . and get cash value for your old tires, too!
GOODYEAR SERVICE STORE
Rex Field, Manager
1918 25th St. Phone 1414

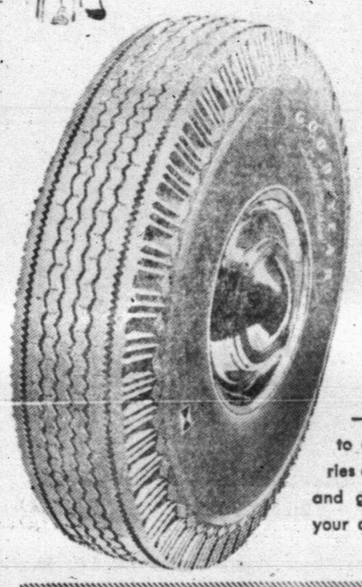

BUY YOUR BIG G-E SPACE MAKER
"THE METER WAY"
(NB-8G)
ONLY $235.00
No Down Payment
FIVE-YEAR PROTECTION PLAN!
IT'S EASY TO PAY THE "METER PLAN WAY!"
For Only 25¢ a Day!
MAKE THIS BIG GENERAL ELECTRIC REFRIGERATOR YOURS TODAY!
★ 8.1 cu ft! Actually ⅓ more refrigerated food-storage space than in older models using same floor space!
★ Stainless-steel freezer holds up to 24 lbs of frozen foods, plus 4 ice trays!
★ Plenty of bottle storage—room for 12 square, quart milk bottles—tall bottles, too!
★ Really big, white-porcelain drawer keeps all your meats in prime condition!
★ Big fruit and vegetable drawer provides more than ⅓ bu. of high-humidity storage space!
COME IN . . . TODAY!
Buy any of our Wonderful New G-E Refrigerators the "Meter-Way!"
Authorized Dealer
GENERAL ELECTRIC
REFRIGERATORS
GOODYEAR SERVICE STORE
Rex Field, Manager
1918 25th St. Phone 1414

Insurance - Loans - Oil
Real Estate
HUGH BOREN & SON
Insurance Agency
BASEMENT FULLER BLDG.
Phone 196 Snyder, Tex.

Dead or Crippled Animals
Removed Free
Telephone 4123 Collect
SWEETWATER RENDERING CO.
Sweetwater, Texas

NEWS FOR OLD PIANOS
Have your old piano refinished and restyled. Give it a modern look! Call or write for free description and free estimate of this work.
We Pick Up and Deliver Satisfaction Guaranteed
Shaddix & Rodgers Piano Co.
Phone 734-J Lamesa, Texas 410 No. 2nd

Bargains for Builders
See Us First and Save
We will Save You Money on Your Supplies
● Wholesale and Retail ● Free Delivery
2 x 4 and 2 x 6 Utility Grade Fir—$7.00
Good stock of 1x6 Rough for Fencing
1x6 to 1x12 Dry White Pine Sheeting $7.00
Headquarters for Glidden Paints
1 x 4 Sheeting—$6.00. 1 x 6 and wider—$7.00
WALTER HALES
Lumber and Supply
On Roby Highway — East of Y Phone 1237

For Insurance Service
Call 719
● Fire ● Auto ● Marine ● Casualty
The Deffebach Agency
2606 Ave. R Box 925

A Guaranteed Service
TYPEWRITER & ADDING MACHINE
REPAIRING
ALL MAKES ALL MODELS
Let an expert with he newest and best of equipment put your machine back in shape. All machines thoroughly cleaned by a new process bath that assures satisfaction.
ALL WORK GUARANTEED
TIMES PRINTING CO.
Your Authorized Underwood Dealer
1907 25th Street Phone 1964

YEA! TIGERS! FIGHT! FIGHT! FIGHT! FIGHT!

JERRY SMITH

RONNIE WEBER

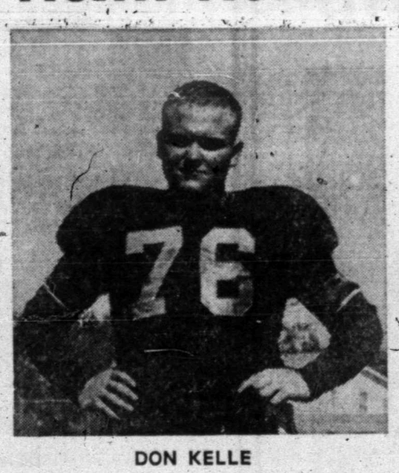

DON KELLE

HAROLD WARNEKE

We Want To Wish All The Tigers The Best Of Luck Throughout This Football Season
TIMES PRINTING CO.

TALK OF THE TOWN

By SUE HOLMES

Seen last night at the C. T. McLAUGHLIN party in his honor, Gov. Allan Shivers had a slight writer's cramp from autographing hundreds of "Beat Brownfield" cardboard tags for high school students. Looking at his overworked writing hand, he said philosophically, "You know, it's probably the best move I made here politically..."

* * *

Mrs. J. E. WHEAT, wife of the State Democratic Executive Committee chairman, had her first taste of sand yesterday before going to the coffee in her honor at Mrs. OPHELIA BLACKARD'S home. Living in Woodville, Texas she had heretofore been blissfully ignorant of a sand storm.

The honoree, dressed in a black crepe dress and rhinestones, found something exciting on Mrs. Blackard's table to take away the taste of sand. Tiny biscuits, miniature sausages, chunks of melon and pineapple and olives wrapped in broiled bacon were skewered to cocktail picks and served along with the coffee.

Among the guests were Mrs. R. C. Miller, Jr., wearing a plaid skirt, solid black velveteen weskit and white blouse. A rust ensemble was Mrs. G. B. CLARK'S attire.

Mrs. JOHN SPEARS wore a burgundy suit with black accessories. Colorful blue velvet shoes covered Mrs. WELDON JOHNSON'S lively feet and were a contrast to her melon - colored dress. Steel gray faille was Mrs. BOB BICKERSTAFF'S dress.

The busy hostess showed guests including Mrs. WAYNE WILLIAM, through her game room and guest room recently added to her home.

* * *

Budget - wise homemakers would do well to plan October menus around food plentiful in local markets.

Two foods due in very heavy supply on next month's markets are fresh apples and young chickens.

Peak of the apple harvest comes in October, so food markets should have ample apples both for eating and cooking. And since this is the third consecutive year when apple production is above average, gorcery shelves should be well-stocked with both canned apples and applesauce.

As for broilers and fryers, supplies are expected to be a third larger than last October, so prices should be reasonable.

California's mammoth grape crop will furnish such types as Emperor, Thompson Seedless, Tokay and Red Malaga. Concord, the popular American - type grape, also will be plentiful, coming largely from vineyards in New York, Michigan, Washington, Pennsylvania and Ohio.

Processed citrus products—especially the canned and frozen juices of oranges, grapefruit or blends—are expected to be good buys next month.

Among the vegetables, October markets will have an abundance of potatoes, cabbages and onions.

A variety of plentiful protein foods are expected next month, too. Dry beans aplenty will provide the makings of sturdy bean soup and Saturday night home-baked beans. In the seafood line, fish fillets—mainly whiting and ocean perch, are expected to be available.

For sweetening in October meals, remember honey—another "plentiful."

A recipe using plentiful apples makes a crisp salad for a family meal or a bright selection for a party salad plate.

Use two medium apples cut in half crosswise. With a spoon remove seed section; then without breaking the skin scoop out apple pulp, leaving a shell ¼-inch thick; brush inside of shells with a little lemon juice. Chop apple up coarsey put in bowl and sprinkle with from one to two tablespoons lemon juice; add ½ teaspoon salt, one teaspoon sugar, 2-3 cup shopped celery, 1-3 cup chopped shelled walnuts, and 1-3 cup mayonnaise or mayonnaise - type dressing. Stuff 12 pitted dates with cream cheese mashed lightly with a fork. Pile the apple mixture in apple shells. Place on individual serving plates with the stuffed dates and trim with crisp salad greens.

Casual Coat-Dress

Diagonal detail is the season's new design interest — in this coat-dress it takes the form of buttons swerved - to-the-side- Nice lines for casual plaid wool or dressier faille.

No. 2446 is cut in sizes 12, 14, 16, 18, 20, 36, 38 40 42 44 and 46. Size 18 3¼ yds. 54-in.

Send 30c for PATTERN with Name, Address, Style Number, and Size. Address PATTERN BUREAU Snyder Daily News, Box 42, Old Chelsea Station, New York, 11, N. Y.

Patterns ready to fill orders immediately. For special handling of order via first class mail include an extra 5c per pattern.

Just off the press, the FALL-WINTER FASHION BOOK, presenting advance fall fashions in practical, easy-to-sew pattern designs. An important fashion guide, issued early to help the college girl, the school girl to plan their wardrobes wisely. Patterns for everyone. Price just 30 cents.

PERSONALS

Mr. and Mrs. Ila Lewis, who have been living in Midland, have returned to Snyder and plan to make their permanent home. They are living at 503 Twenty - fifth Street.

Mr. and Mrs. Mitchell McMath, 2400 Avenue N, and Mr. and Mrs. Luther Fargason, 1104 Twenty-fifth Street, visited last week end in the home of Mrs. McMath's sister, Mrs. Eva Murry of Fort Worth.

Mrs. Minnie L. Stewart, 220 Twenty - fifth Street, has as her guest this week her brother-in-law W. T. Mann of Monahans.

Mrs. Sally Helms of Rotan and Mrs. Opal Koonsman of Lloyd Mountain visited yesterday in the home of Mr. and Mrs. Bill Underwood, 2102 Avenue .

Mr. and Mrs. Jake Crouse of Kermit visited over the week end in the home of Mr. and Mrs. Bill Underwood, 2102 Avenue Z.

Mr. and Mrs. V. L. Streety, of the Humble Camp, attended the funeral of a relative in Longview Tuesday.

Mr. and Mrs. E. H. Craig and children , 2704 Avenue O, visited with relatives in Sweetwater Sunday.

Dr. John F. Blum

OPTOMETRIST

NW. CORNER OF SQUARE

Most prescriptions filled the same day patient comes to office

Telephone 465 Snyder, Texas

PERSONALS

W. T. Dabbs, West Thirty-seventh Street, is in the Shannon Hospital in San Angelo this week. He will probably return home Saturday.

Mr. and Mrs. L. M. Chapman and daughter of Salina, Kans., Bruce DeLoach of Fort Silf, Okla., and Mrs. B. M. DeLoach, 1101 Seventeenth Street, visited last week end with Mrs. DeLoach's husband in Amarillo.

Mr. and Mrs. Paul Munden, Twenty - fourth Street, spent last week end with relatives in Iowa Park.

Mrs. A. T. Deere, 1312 Avenue R, is visiting this week with her son, Mr. and Mrs. H. L. Deere of Waco. She will also visit with other relatives in Georgetown before returning home.

Mr. and Mrs. J. G. Springer, 3805 Highland Drive, went to Abilene yesterday to bring R. A. Schooling back home. Mr. Schooling has been in the Hendrick Memorial Hospital several days.

Mrs. Blanche Tate, 605 Twenty-eighth Street, had as her guest last week, her sister, Mrs. Roy Clark of Stamford.

Mr. and Mrs. Stanley Cathey and daughter, 403 Twentieth Street returned home Tuesday after spending several days with relatives in Lubbock.

Mrs. Don Scott, 133 Twentieth Place was in Big Spring and Colorado City this week.

Mr. and Mrs. S. C. Porter, 300 Twenty - fifth Street, spent last week end with their daughter, Mr. and Mrs. W. B. Preston of Midland.

Mr. and Mrs. H. D. Moreland, 911 Seventeenth Street, has as their guests last week end Mr. and Mrs. B. F. Girard of Ulysses, Kans.

Mrs. Waldo Montgomery and son, Larry, 2903 Avenue T, visited last week with Mrs. Montgomery's brother in Houston.

Robert Merritt, son of Mr. and Mrs. Homer Merritt, 1804 Twenty-fourth Street, entered Southwestern Medical School in Dallas last week.

ASK MILDRED

Please address your questions to Mildred Sparks, County Home Demonstration Agent, courthouse or to the Snyder Daily News.

Dear Mildred: How do you suggest I remove grape juice stain from a white cotton blouse? A.W.

The easiest way to remove fruit juice stain from white cottons is to bleach the spot and then wash in hot soapy water.

Will you tell me the remedy for motor on sewing machines running too hot? The motor sometimes smokes. Mrs. J.C.

* * *

The following may help you—this information comes from Bulletin 142-Care of Household Equipment, Extension Service, A&M College of Texas. Motors running hot.

1. Cause—Motor windings damaged or other internal trouble. Remedy - return to dealer, manufacturer or serviceman.

2. Cause—Motor overloaded. Remedy - too much work for motor, use fewer thicknesses of fabric in sewing. Clean vacuum bag; in electric mixers batter too stiff.

3. Cause—Low voltage. Remedy - check plugs and cords. Ask power distributor to check your house voltage.

4. Dirt or dust in motor windings. Blow and wipe the dust out of the motor, avoid over - oiling.

What is a Jimson weed and are they native here? Mrs. C.D.F.

Jimson weed in known botanically as Datura Stranmonium and popularly as thorn apple, devil's tumpet, stinwort and stinkweed. I talked to a woman recently in the Midway Community who showed me native plants out there which she said she had heard folks call Jimson Weed. It was a thorn type plant, with thick green spear-like leaves. The plant she pointed out to me is quite common here but I cannot tell you if it is the real Jimson Weed. I don't believe it is, though, because Jimson weed is cultivated in Virginia to produce certain medicines and tonics and compounds for heart ailments. I would like for readers of this column to let me know something about Jimson weeds, if they are familiar with them.

Does the common housefly bite? I. H.

Following is a paragraph from George Simpson's book of "A Thousand Things." "The common housefly could not bite no matter how hard it might try. This species, musca domestica, eats all sorts of food, but neither sex has a proboscis adapted for biting or suching blood. The rather common supposition that the housefly bites arises from the fact that this insect is frequently confused with the stable fly, Stomoryscalcitrans, which is very similar and which also visits human dwellings especially in the fall. The mouth parts of stable fly are rigid and formed for piercing sucking blood and the insect is a severe biter."

* * *

Where can I find a glass rolling pin? M.D.

I have not seen them in Snyder. Some women use smooth, empty bottles for rolling pins.

* * *

Should the club parliamentarian interrupt the club when parliamentary law is not used correctly or should she wait until the end of the meeting? C.M.M.

The parliamentarian, according to the National Business and Professional Women's Handbook of Federation Procedure, is "to express opinions on points in question when requested by the presiding officer or any member."

Ranch Party Ends Visit Of Democratic Leaders

More than 200 guests attended a party given last night at the ranch home of Mr. and Mrs. C.T. McLaughlin, given for the members of the State Democratic Executive Committee, Gov. Allan Shivers, many West Texas guests, and Snyder residents.

On a lawn lighted by numerous hurricane lamps and strings of electric lights, guests ate a chuck-wagon dinner of ham, beans, potato salad and relish.

Rushing in from Amarillo for the party was Laurence Hagy, who only a few hours before had been named to a vacancy on the Democratic State Executive Committee. The McLaughlin party was the final event in a series of parties and meetings for the committee here.

Among the out-of-town guests, besides the Governor and members of the Democratic committee, were Col. and Mrs. E. V. Spence, Mr. and Mrs. Shine Phillips, all of Big Spring; Mr. and Mrs. John DeFord, Abilene; Mr. and Mrs. Bill Voss, Midland; Mr. and Mrs. Frank Kelley, and Mrs. and Mrs. Charlie Thompson, all of Colorado City; George Strake, Houston; Swede Swenson and Bill Swenson, Stamford; Mr. and Mrs. W. H. Peterson, Fort Worth; Arch Underwood, Lubbock; Mr. and Mrs. Jimmy Doss, Weatherford.

Mr. and Mrs. Wright Morrow of Houston, Jim Allison, publisher of the Midland Reporter - Telegram, Sam Kinch of the Fort Worth Star-Telegram, Andrew B. Shelton and Miss Katharyn Duff of the Abilene Reporter - News, Allen Duckworth of the Dallas News, Mr. and Mrs. Maurice Brooks of Abilene, Davis Scarborough and Mr. and J. H. Beall of Sweetwater, Mr. and Mrs. Fred Brown, Mineral Wells, John D. Mitchell, Odessa banker.

C. C. McDonald of Wichita Falls, Mr. and Mrs. V. Lefre, Henrietta, Tex., Bill Collins, editor of the Midland Reporter, Mr. and Mrs. Bob Sutton Midland and Mr. and Mrs. Pat Bullock, Colorado City.

NEWS FROM HERMLEIGH

By Mrs. W. C. Fargason

Mrs. Dave Ammons was hostess for the regular monthly social meeting of the Woman's Society of Christian Service of the First Methodsit Church at her home Monday afternoon.

Following the presentative of the program, the group joined in singing hymns.

Refreshments were served to Mrs. Roy Coston, Mrs. M. H. Anderson, Mrs. S. A. Sifford, Mrs. Dave Hess, Mrs. D. R. Layman, Mrs C. B. Gleastine, Mrs. Herman Richburg, Donie Anderson and Mattie May Ammons.

Guests of Mr. and Mrs. Jay Vaughn Sunday were Mr. Vaughn's brother, Hugh Vaughn, and family of Abernathy and Mr. and Mrs. James Vaughn and family of Snyder, Mrs. Elza Lambert and daughter Patsy, also of Abernathy, also visited the Vaughns last week. Mrs. Lambert is the former Jo Ann Vaughn.

Mr. and Mrs. W. L. Jones had as their guests last week Mr. and Mrs. G. W. Walker of Bay City and their son, Bill Walker, from Anton.

Mr. and Mrs. Jay Vaughn made a business trip to Big Spring Wednesday.

EVENTS OF WEEK

SATURDAY

Saturday Night Bridge Club, 7:30 p.m. with Mrs. Lee Smyth, 3712 Austin.

Business & Professional Club members, open house, from 7 a.m. to 9 a.m. with Miss Zaida Brown, 315 Thirty - fifth Street.

Good Neighbor Club Meets in Trevey Home

Each member presented a reading at the Good Neighbor Club meeting yesterday at Mrs. S. W. Trevey's home.

The hostess served refreshments to the following members: Mrs. A. E. Dill, Sr., Mrs. Velma Kaiser, Mrs. Ora Forston, Mrs. Ira Thompson, Mrs. J. T. Reddy, Mrs. Ed Stahl and Mrs. Kenneth Fisher.

Mrs. Thompson will be hostess to the group Oct. 11.

H. W. WARD, M. D.

Announces the Removal of his offices to 909 - E. 25th St. 1st Floor Diamond M Building

Office Phone 738, Res. 747

KNOW YOUR TIGERS!

KENNETH BROTHERTON

Beat Brownfield Tonight
FIRST HOME GAME

Forrest BUILDERS SUPPLY

KNOW YOUR TIGERS!

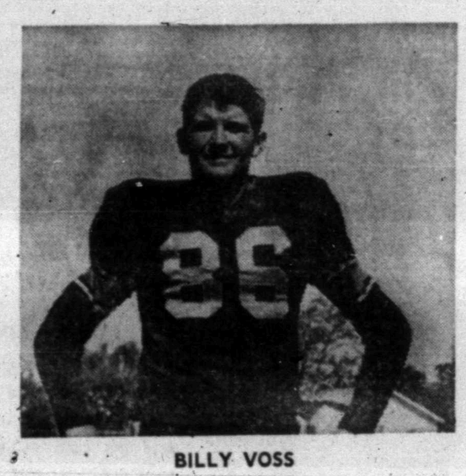

BILLY VOSS

Let's Root For Those Tigers Tonight At 8 P. M.
Attend The First Home Game
Of The Season!

Sunbeam Cash Food Mkt.

East Highway

KNOW YOUR TIGERS

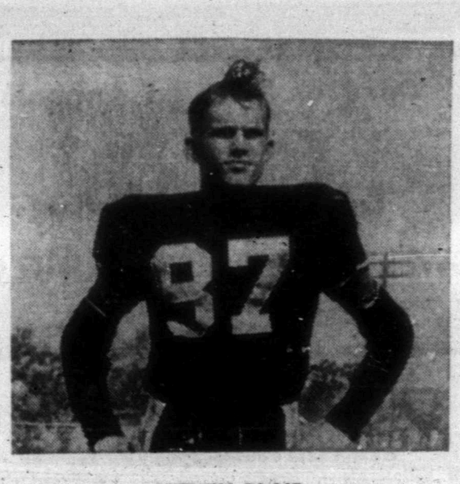

STEVEN BLAIR

WE ARE PULLING FOR YOU TO WIN TONIGHT

BROWN'S STYLE SHOP

Just Off Northeast Corner Of Square

KNOW YOUR TIGERS

MORRIS HATTAWAY

WE ARE PULLING FOR YOU TO WIN TONIGHT

D&R FOOD STORE

East Side Of Square

YEA! TEAM, FIGHT!

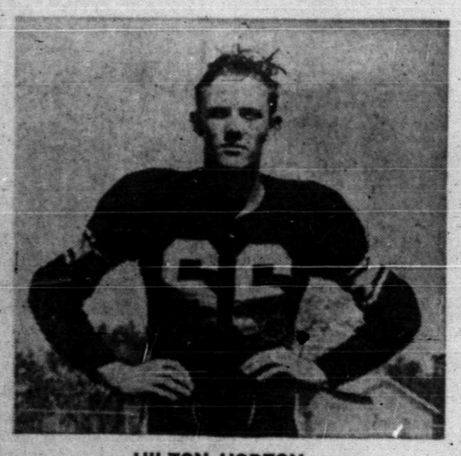

HILTON HORTON

Come On Out to the Game Tonight

Support Your Team!

Ben Franklin 5&10

South Side of Square

KNOW YOUR TIGERS!

DEANIE FLOYD

BEAT BROWNFIELD!

Our Store Will Close For Tonight's Game
Let's Help The Tigers Fight!
Let's Go!

SNYDER DRUGS

WEST SIDE SQUARE — PRESCRIPTION Rx SPECIALISTS — Where Your Drug $ Goes Further — PHONE 173

KNOW YOUR TIGERS

CHARLES OSBORN

WE ARE PULLING FOR YOU TO WIN TONIGHT

McDONALD'S

West Side Of Square

KNOW YOUR TIGERS

N. G. HARRISON

WE ARE PULLING FOR YOU TO WIN TONIGHT

MARTIN JEWELRY

South Side Of Square