TUESDAY

THE SNYDER DAILY NEWS

VOL. 18 NO. 254 SNYDER, TEXAS (79549) TUESDAY, FEBRUARY 27, 1968 TEN PAGES—PRICE 5c

The SDN Column

The dateline on the story should have been interpreted as a logical tipoff, but perhaps things were a bit dull, news - wise over the weekend, and the yarn from Loco, Tex., about a space ship from another planet, got some good play and prime time.

"Flying Saucers," or "Unidentified Flying Objects" have been of concern not only to government agencies, but also to the nation's press ever since World War II.

But, with "happenings" nearly everywhere, everyday, you don't get as many flying saucer or UFO stories as you did a few years ago. There was a time when nearly any news editor with any experience at all could predict when the next flying saucer story could be expected. A couple of days of routine production with no excitement on the news service wires was the barometer.

In short, when things got a bit dull, a flying saucer story would erupt.

There apparently were several explanations for this. Nobody was making them up, exactly, but people seeking some extra publicity seemed to have delicate senses of timing. Also, the news services and the press, radio and TV people were more likely to go along when the wire was dull. A flying saucer story looks pretty exciting to a news editor who has seen nothing more spectacular than a report on a rock collectors' convention for two days hand running.

But a flying saucer story can't compete with an earthquake for front page space. Good press agents know this. So, flying saucer sightings are saved up for dull days when people will listen. .

★ ★ ★

A summer camp for retarded childfen in this area will be held June 1 through June 6 at Lake Brownwood, Bill Schiebel, has announced. Schiebel will serve as camp director for the activity, which is being sponsored by local assocations for retarded children in this district. The district extends to Breckenridge and down to Brownwood, including points between. Schiebel estimates that about 50 youngsters here are eligible to attend the camp. Facilities at the Heart of Texas Baptist Encampment will be used on Lake Brownwood.

—WACIL McNAIR

★ ★ ★

Today In History

Today is Tuesday, Feb. 27, the 58th day of 1968. There are 308 days left in the year.

Today's highlight in history:

On this date in 1900, in the Battle of Paardeberg in Africa, the British defeated the Boers. The outcome was the forming of the Union of South Africa.

On this date:

In 1700 — The Southwest Pacific island of New Britain was discovered by an English navigator, William Dampier.

In 1807 — The American poet, Henry Wadsworth Longfellow, was born.

In 1889 — A railroad was opened in Burma from Rangoon to Mandalay.

In 1933 — The German Parliament building in Berlin, the Reichstag, was burned.

In 1944 — During the Pacific war, U. S. planes hit Japanese targets in French Indochina.

In 1945 — It was announced that U. S. Marine planes were operating from the southern airfield on Iowa Jima during the bloody battle for the island.

★ ★ ★

THE WEATHER

SNYDER TEMPERATURES: High reading Monday 68 degrees; low, 34; reading at 7 a.m. today 41 degrees.

Northwest Texas: Cloudy tonight with scattered rain in north. Mostly cloudy and turning colder Wednesday. Scattered snow in north and light rain or drizzle in south. Low tonight 28 in north to 44 in south. High Wednesday 40 in north to 60 in south.

North Central Texas: Increasing cloudiness tonight and Wednesday. Scattered rain or drizzle in south. Not quite so warm Wednesday. Low 36 to 45. High Wednesday 55 to 65.

Northeast Texas: Increasing cloudiness tonight and Wednesday. Not quite so warm Wednesday. Low tonight 35 to 45. High Wednesday 55 to 65.

Lower Coast: South to southeast winds 5 to 15 knots tonight increasing to 10 to 20 knots Wednesday.

Southeast Texas: Increasing cloudiness tonight becoming cloudy to partly cloudy with a few showers mainly near coast Wednesday. A little warmer tonight, low 44 to 56. High Wednesday 68 to 76.

SNYDER
The City
With A
SPARKLE

Johnson Asks Farm Aid Made Permanent

By OVID A. MARTIN
AP Farm Writer

WASHINGTON (AP) — President Johnson urged Congress today to make permanent the backbone of his farm-aid program—authority to pay farmers billions of dollars annually for idling land not needed for crops.

He predicted sharp declines in crop prices if the program isn't extended.

The program, highly controversial in Congress and among farm groups, is likely to become a major farm issue in this year's presidential election campaign.

Voted by Congress in 1965 for a five-year trial, it is scheduled to expire next year.

Payments have been running in excess of $3 billion a year under so-called supply and price-stabilization programs for wheat, feed grains, cotton and wool.

This big money measure was part of a seven-point farm and rural-areas aid program the President placed before Congress in a special farm message.

Other main points of the program included:

—A three-year extension of the Food for Freedom program, under which this country provides food-production know-how to developing countries.

—A congressional study of ways to give farmers greater power to bargain for prices.

—Establishment of a "national food bank" under which reserves of wheat, feed grains and soybeans would be stored for emergencies. Such legislation was recommended last year.

—Increasing the outlay for the food-stamp program, which helps feed the poor, from $225 million to $245 million a year.

—Expansion of such programs as loan and grant assistance to small farmers.

—Development of better federal programs in job training for the rural unemployed and underemployed.

Johnson said the farmer "does not fully—or fairly" share in the country's prosperity.

"His income lags. It is less than two-thirds the per capita income of the city dweller," he said. "His production costs are rising, and he is trapped in a vicious price-cost squeeze."

The President said agriculture still faces an old problem of overproduction. But progress in solving this problem, he said, has been made under the Food and Agriculture Act of 1965 under which payments and commodity price supports are offered farmers retiring land from crop use when it is not needed.

"To terminate the 1965 act would bring catastrophe and ruin to many farmers," he declared.

NEW ENEMY BUILDUP FEARED

Red Tanks Seen Near Saigon

Penetration Deepest Yet

By GEORGE ESPER
Associated Press Writer

SAIGON (AP) — Communist tanks were reported Monday night only 50 miles northwest of Saigon in their deepest penetration of South Vietnam.

South Vietnamese military headquarters said a force of civilian irregulars and their U.S. Special Forces advisers came on a column of three tanks and a half-tracked armored personnel carrier near the Cambodian border.

The U.S. Command identified the vehicles only as "armored vehicles of an unspecified type" accompanied by an estimated battalion—about 400 men—of enemy troops.

The appearance of Communist armored forces in the area and so far south raised the possibility of a menacing new enemy buildup along the Cambodian border. Previously the presence of enemy tanks has been confirmed only in the northwest corner of the country, near the U.S. Marine combat base at Khe Sanh.

The U.S. Command said the allied force blew up one of the vehicles with antitank rockets and the explosion killed 30 enemy soldiers.

"To blow up that hard, it had to have a lot of ammunition in it," one U.S. officer said.

Some South Vietnamese sources said there were reports the tanks were Russian T34s, a World War II weapon.

The U.S. Command said that after nearly two hours of fighting, the vehicles that were still mobile and the remainder of the enemy force broke contact and fled to the west, presumably to Cambodia. But a U.S. spokesman said the enemy later launched a counterattack and the force of about 100 South Vietnamese and Americans then withdrew.

Neither the South Vietnamese nor American spokesmen had any reports of the armored vehicles opening fire. The U.S. Command said there were no American casualties and South Vietnamese casualties were "light." South Vietnamese headquarters said the government troops suffered no casualties.

THE BATTLE AROUND SAIGON — The city of Saigon has been the scene of fighting since the North Vietnamese and the Viet Cong launched their urban offensive several weeks ago. Map shows the Saigon area and the sites of various clashes. (AP Wirephoto)

Edmonson Service Set Here Today

Funeral service was set here this afternoon for A. N. Edmonson, 74, former Dermott Postmaster.

Mr. Edmonson was pronounced dead on arrival at Cogdell Memorial Hospital at 1:40 p.m. Monday.

A native of Arkansas, Mr. Edmonson was married to Myrtie Williams on Nov. 12, 1916 at Dermott. He served as postmaster there from 1926 to 1963, retiring at the age of 70. He was a member of the National League of Postmasters.

The Rev. Leslie Kelley of Big Spring was to officiate at the funeral service at 3 p.m. today at the Bell - Seale Chapel. He was to be assisted by the Rev. Allen Forbis of Fluvanna. Burial was to be in the Dermott Cemetery, under direction of Bell - Seale.

Surviving are the wife and two daughters, Velma Lee Edmonson and Laverne Edmonson, both of Dermott.

Island Is Lifted Up

WASHNGITON (AP) — Alaska's Montague Island cracked and lifted as much as 37.8 feet up out of the ocean during the disastrous 1964 earthquake, the U.S. Geological Survey reports.

The spectacular uplift left the island in Prince William Sound as much as 1,000 feet of new beach—deeply cut with streams—the Geological Survey said in its latest report on effects of the earthquake.

"It was fortunate indeed that Montague was uninhabited on that fateful day," said George Plafker, USGS geologist wrote in the report.

The island cracked and lifted on one fault line the full 22-mile length of the cigar-shaped island, Plafker said. Another fault line was traced four miles.

KHE SANH DEFENSE DIFFICULT

Russell Uneasy About Marines

By JACK BELL
Associated Press Writer

WASHINGTON (AP) — Chairman Richard B. Russell of the Senate Armed Service Committee expresses uneasiness about the U.S. military position at Khe Sanh where entrenched Marines face a potential massive Communist offensive.

"I am afraid this position may be difficult to defend," said the Georgia Democrat. "I hope we will be able to reinforce our troops there sufficiently."

Russell, predicting more U.S. troops will be sent to Vietnam, indicated in an interview he also expects a call-up of ground reservists to fill gaps in American home forces depleted by Vietnam manpower needs.

He declined to speculate on how many more troops might be sent to Vietnam.

Russell and Senate Democratic Leader Mike Mansfield agreed the pacification program in Vietnam had been all but wrecked when protective troops had to be withdrawn from villages and hamlets to defend the cities against the recent Viet Cong raids.

Mansfield said in a separate interview it is essential the program be revived, calling it the best hope for eventual stabilization of South Vietnam.

Russell said he is suggesting that the Senate preparedness subcommittee call Chairman Earle G. Wheeler of the Joint Chiefs of Staff to testify on likely increases in U.S. troop commitments in Vietnam.

Wheeler, en route home from Vietnam, said in Honolulu that U.S. forces were not surprised when the Viet Cong launched the raids.

"Contrary to some allegations, they—U.S. forces—were not taken by surprise by the enemy's Tet offensive," Wheeler told newsmen. "Rather, they were alert to the impending attack, and Gen. William Westmoreland employed his troops in a timely and decisive manner to aid the South Vietnamese forces and to inflict major losses on the attacking units."

Sen. Karl E. Mundt, R-S.D., said he expects the Senate Foreign Relations Committee, of which he is a member, to summon Ambassador Robert W. Komer to report on the condition of the pacification program. Komer, in charge of the program, is returning from Saigon with Wheeler to report to President Johnson. They are due in Washington Wednesday.

Wheeler is bringing home from Vietnam recommendations for troop increases that Sen. Stephen M. Young, D-Ohio, a war critic, said in a Senate speech may total 125,000 additional men.

New Orleans Begins Zany Celebration

NEW ORLEANS (AP) — New Orleans is building up to the wildest, zaniest celebration in America tonight.

Before Mardi Gras ends at midnight with the arrival of Lent, thousands will pour into the streets that appear choked with psychedelic phantasmagoria. On every side appear wierd sights, strange costumes and horrendous masks.

Early in the day, everybody heads for Canal Street—on foot or by trolley and bus — there the big parades pass and Rex, the Carnival king, stops his float to swap champagne toasts with his queen in a temporary grandstand.

Connnally's Announce Daughter's Bethrothal

AUSTIN (AP) — Gov. and Mrs. John Connally announced the engagement today of their daughter, Miss Sharon Connally, to Robert Conrad Ammann III, son of Mr. and Mrs. R. C. Ammann Jr. of Austin. No wedding date was announced.

Miss Connally is a sophomore at the University of Texas. She will be presented Thursday night as a Junior Helping Hand debutante with Ammann as her escort.

Ammann, a graduate of Austin High School, now is a student at Texas Tech.

Purchase Of Land Approved By County

County Commissioners yesterday approved the purchase of a 50 x 100 - foot tract of land at the southwest corner of the Boy's Club. The county will pay $150 for the property. It will be purchased from Mrs. Myrtis Mae Arnold.

New Gibson Store Announced Here

Construction of a new Gibson Discount Store in Snyder was announced today by Raymond Munden, president of Munden Wholesale Co.

The new Gibson store will be housed in a 20,000 square foot building to be erected in the Snyder Shopping Center north of Thirty - fifth Street and just west of Everybody's grocery.

"We had long range plans for this building in Snyder because we believe in the future growth and established economy of the Snyder area," said Munden, who is well known here, having been in business in Snyder since 1963. Our "November fire helped us to make some decisions we had not anticipated."

The previous Gibson's Store, located on the Big Spring Highway, burned in a spectacular Sunday afternoon fire last Nov. 5.

The Gibson Franchise is the fastest growing chain in the world, with main offices in Seagoville, Tex.

Munden said that he and his buyers had just returned from market and they had ordered the most complete line of goods available to re-stock the new store in Snyder.

"The dirt will start flying Monday morning and we will be welcoming back our old and new customers by June 1," said Munden.

"One of the main reasons we decided to re-invest in the Snyder area was the tremendous support and encouragement that you, the Snyder people, gave us during and after our loss by fire. Not a day goes by that someone does not ask us when we will be open in Snyder. We intend to once again offer the Snyder area the latest and most modern in merchandise and merchandising techniques."

James R. Elliott Jr. will be the general contractor on the new building, with several Snyder area firms having sub-contracts on the project. The construction project is being financed through Snyder Savings and Loan Association.

UF General Meeting Set

A general membership meeting of the Scurry County United Fund has been set for 3 p.m. Wednesday at the city hall.

Reports on the United Fund campaign for the past year and other activities will be presented, along with proposed revision of the organization's constitution and by-laws.

Officers for this year will be elected and committee chairmen for this year's work will be selected. Everyone who contributed to the United Fund Campaign is considered a member of the organization.

RIOT CONTROL SQUADS PLANNED

State To Need More Funds

AUSTIN (AP) — Texas' top lawmakers were told Monday they will have to find $122.8 million in new tax money this year to finance state government spending for the fiscal year beginning Sept. 1.

They learned also that the legislature this year will have $50 million more revenue than expected because of the state's booming oil production, carried along by the lingering effects of the Mideast War last June.

State finances were put in focus at a meeting of the Legislative Budget Board, which includes the lieutenant governor, speaker and chairmen of the taxing and spending committees in each house.

Thomas Keel, board director, said the state would need $468.5 million from its general revenue fund to pay for state services at the level recommended by the board's staff, and the state comptroller would be able to certify only $345.7 million in expected income, leaving the $122.8 million deficit.

One of numerous recommendations made by the board's staff, and accepted by the board Monday, was for $318,376 for weapons, bullet-proof vests and helmets for 15-riot control companies of 171 men each. It was a completely new suggestion and touched off the most discussion on a single topic.

"I want them to use that equipment," said Sen. Bruce Reagan of Corpus Christi, and there was a murmur of assent from the other board members.

The men, from the Texas Guard, would be armed mostly with shotguns.

Sen. Dorsey Hardeman of San Angelo wanted to know if the federal government could control the State Guard and, when told it could not, he commented: "I don't want the federal government to be able to tell them not to do anything."

The funds would include $276,663 for equipment, $30,500 for a mobile communication van and $11,213 for training the riot-control groups.

By ABIGAIL VAN BUREN

DEAR ABBY: I love my wife and she loves me. No problems whatsoever. However, after 30 years of married life I still believe my wife has an attractive shape. O, she may be a little flabby in spots, and flat in others, but I'm no Tarzan - built fellow either anymore.

Over the years I have bought my wife several very beautiful sheer nightgowns to wear in our privacy, but she has never worn any of them, some have been in their original boxes for 25 years!

I don't think there's anything wrong with me, Abby, but I would like to see my little darling wearing such alluring apparel once in a while. Especially now, for it might pick up my interest a little when I need it most.

I wonder if other husbands have this problem? If so, perhaps if you were to advise me in your column, you could help us all.

THE OLD SARGE

DEAR SARGE: I can't speak for husbands, but many wives have a "save-it-for later" complex. Simply tell your little darling that is is later than she thinks!

• • •

DEAR ABBY: Congratulations for telling "Mauled in Philly" to quit her job. But first she should show her boss that she has an "Invisible Protector."

The next time he tries to grab her, she should get down on her hands and knees and start to pray RIGHT OUT LOUD! "O, God, our Heavenly Father, please protect Mr. Blank from the beast that has taken possession of his soul at this moment. And provide me with strength to carry on for the sake of my precious children and my poor invalid mother who has worn herself out for me. O, Father, I need Your protection and strength NOW! Thank you, Dear Lord! Thank you!"

I can promise you that your boss will never molest you again.

EXPERIENCED IN BOULDER

• • •

DEAR ABBY: "Mauled in Philly" (and all other secretaries with bosses who have fun and games in mind) wouldn't have to worry if they followed my instructions:

Be super-efficient and all business. When the boss asks you to do something, snap to attention, say, "Yes, Sir," and do it "on the double." Never look him in the eye and don't spend one extra second near his desk. Skip the small talk, smiles and flirty glances. Give the impression of a well-oiled machine and pretty soon your boss will come to regard you as part of the office equipment.

I have worked for years for a man who was notorious for chasing his girls around the desk, but he has never even tried to lay a hand on me. He never had the chance, but I know he would if he could.

I've seen these cute young office dolls make with the eyes and smiles and put on all the feminine charm they can project, then they yell when the boss makes a pass.

No boss in his right mind will try anything unless he has a little encouragement.

"SAFE" IN ST. PAUL

• • •

DEAR ABBY: How does a 20-year-old girl who has just announced her engagement with intentions to marry in the summer tell her parents she thinks she had better get married as soon as possible?

WORRIED

DEAR WORRIED: In English. And as soon as possible!

• • •

Problems? Write to Abby, Box 9700, Los Angeles, Cal., 90069. For a personal reply, inclose a stamped, self-addressed envelope.

FOR ABBY'S NEW BOOKLET "WWHAT TEEN-AGERS WANT TO KNOW," SEND $1.00 TO ABBY, BOX 69700, LOS ANGELES, CAL. 90069.

THE SNYDER DAILY NEWS

Published Sunday morning and each evening except Saturday by the Feather Printing and Publishing Co., Inc., at Snyder, Texas 79549

Entered as second-class matter at the Post office at Snyder, Texas.

SUBSCRIPTION RATES: By carrier in Snyder 35 cents per week $1.50 per month. By mail in Scurry and adjoining Conuties, one year $9.95. Balance of Texas one year $12.50. All other States $15.00.

MEMBER OF THE ASSOCIATED PRESS.

The Associated Press is exclusively entitled to use for republication all news dispatches in this newspaper also local news published herein. All rights reserved for republication of special dispatches.

Customers Of REA To Increase

DALLAS (AP) — Customers of rural electric cooperatives can be expected to increase in number from 20 million at present to 33 million by 1980, the National Rural Electric Cooperative Association was told Monday.

This prediction came from J. K. Smith, chairman of the organization's long range study committee and rural electric statewide manager in Kentucky.

He was among opening day speakers at a convention which continued today. More than 10,000 delegates are attending.

Smith said it will be necessary for cooperative electric systems to more than double the capacity of their combined facilities to meet the power requirements of rural America in the next 15 years.

He reported investments in rural electric plants totaled $5 billion in 1965 and estimated this figure will climb to $13 billion by 1980.

George W. Ross Jr. of Marshall, Tex., and four other men received distinguished service citations from the association for volunteer work in Vietnam. Ross is manager of the Panola-Harrison Electric Cooperative.

Others sharing the award are Richard W. Grant of Rock Rapids, Iowa; William Peabody of Sidney, Neb.; Bailey Lisenbee of Clarksville, Tenn., and Marvin E. Moody of Martin, S.D.

Allis-Chalmers Strike Ends

MILWAUKEE, Wis. (AP) — The United Auto Workers union ordered 11,600 workers to report at Allis-Chalmers Manufacturing Co. plants in four states today. Negotiators agreed on a new contract Monday after a two-day strike.

UAW International vice president Duane Greathouse and chief company negotiator David W. H. Denton said the central agreement, a three-year pact expiring Nov. 1, 1970, "follows the pattern set in UAW settlements with other major farm equipment makers."

Union members in Wisconsin, Illinois, Indiana and Iowa are scheduled to vote on the agreement this weekend.

Wage increases include a 17-cent hourly boost, retroactive to Nov. 20, 1967 — a major union demand.

Moss To Probe New Censorship

By WILLIAM MORAN
Associated Press Writer

WASHINGTON (AP) — Chairman John E. Moss of the House government information subcommittee, saying he's investigating new U.S. restrictions on release of Vietnam war news, contends reports on the war's progress must not be censored.

"It is more important now than at any time since our involvement there that we be fully informed about the war," the California Democrat said Monday night in an interview.

Moss said he has asked Phil G. Goulding, assistant secretary of defense, for a full explanation of the restrictions, which were imposed in Saigon Monday.

In addition, Moss said, his subcommittee staff is asking for a complete file on all cables and other messages between Saigon and Washington dealing with the matter.

The U.S. Command imposed restrictions on release to the press of information dealing with American casualties, damage done by enemy gunfire and the number of enemy shells fired when such information is considered to be of intelligence value to the Communists.

A Pentagon spokesman said the restrictions are not expected to affect the daily release of casualty lists and the Defense Department's weekly report on the overall totals of men killed and wounded.

There was no immediate indication of full censorship on news dispatches, as was the case during World War II and the Korean War.

Brig. Gen. Winant Sidle, chief of information for the U.S. Military Command, issued the directive. He planned to meet with Saigon newsmen today to clarify it. Among questions expected to be raised was whether the restrictions mean correspondents no longer will be allowed to report what they observe in the field.

Sidle's directive said U.S. authorities have "always reserved the prerogative of withholding information which would give aid and comfort to the enemy."

Moss said limited restrictions for security reasons are understandable. But he added:

"The measure of progress of U.S. and South Vietnamese troops is important and we must know what it is. It cannot be censored."

Producers Map Plans

Snyder Producers, the special service arm of the Chamber of Commerce, made plans for several upcoming events at a luncheon meeting Monday at Ballard's Cafe.

Chairman Tommy Deffebach made assignments for producers to take care of various tasks associated with basketball games, the Texas State Teachers Association District Convention, the Boys' Club District meeting and other events.

A report by the Producers coat committee was approved. The group will continue to use gold coats, but of a different shade and lighter weight than the present coats. However, the present coats still will be used for some occasions. All members were urged to buy the new coats.

The Producers voted to meet on the last Monday each month, with the meeting site to be rotated.

Plea Is Entered In County Court

Ralph Haynes Yielding of Snyder pleaded innocent in County Court this morning to a charge of driving while intoxicated.

He was released after posting $250 personal bond. He was apprehended by City Police Patrolman Dwaine Jernigan and Patrol Sergeant Jim McKenzie at 10:30 p.m. Monday near Twenty - seventh Street and Avenue S.

The Senate has voted to establish a 504,500 - acre North Cascades National Park in Washington state. The House of Representatives will consider the measure this year.

Fire Is Put Out

City Firemen extinguished a grass fire at 3:10 p.m. yesterday in an alley in the 3700 block of Sunset.

Americans concluded the Revolutionary War's last major campaign at Yorktown in 1781. Their French allies continued to fight the English elsewhere in the world for nearly two years while diplomats negotiated a peace settlement.

Water Line Work Starts

Work has begun on the first section of a 33-mile section of 36-inch main supply line between Big Spring and the Martin County well field of the Colorado River Municipal Water District.

Panhandle Construction Company of Lubbock has the contract for the job on a bid of $2,251,828. Site clearing is beginning at the Martin County well field and is proceeding eastward. Within about two weeks, the company is due to begin cutting trench and laying line. United Concrete Pipe Compnay of Odessa will make pipe for the first half of the project and Gifford Hill of Lubbock for the section.

Another contractor, Roland L. Scherer of Weatherford, has moved in and started work on construction of a dozen and a half oil well mounds in the lake basin above Robert Lee. The contract for this is for $465,058. The mounds, which will be built up around a 90-inch casing around the well head, are calculated to put the oil wells in the dry when the lake is filled. They will be protected by heavy rock rip rap over a gravel blanket.

Car Theft Charge Is Filed Here

John Anthony Brown was charged yesterday with car theft.

He was released on $1,000 bond. He was apprehended by City Police in Towle Park early Monday morning following a high speed chase.

A 16-year-old youth arrested in connection with the same offense was turned over to juvenile authorities.

In his third year as Yale football coach, Carmen Cozza led the Eli eleven to the Ivy League championship with a 7-0 mark.

Church Men Set Session

C. C. (Mitch) Michel will be the guest speaker Wednesday night at a meeting of the Men's Fellowship at First Christian Church.

Michel, sales manager for the Pool Co. at Odessa, is much in demand as a speaker at civic, industrial and religious meetings. He has served as a chairman of the Permian Basin Chapter and the Southwestern District of the American Petroleum Institute and of the Ector County Oil Information Committee. He also has served as president of the Odessa Downtown Lions Club and as a director of the Odessa Chamber of Commerce.

The meeting is set for 7 p.m. Wednesday and visitors are invited to attend.

TIGER THEATRE & CAFETERIA
"dine during movie time"
DIAL 37-2-12

MONDAY & TUESDAY

ELIZABETH TAYLOR
MARLON BRANDO
IN THE JOHN HUSTON-RAY STARK PRODUCTIO
REFLECTIONS IN A GOLDEN EYE

leave the children home.

CO-STARRING BRIAN KEITH · JULIE HARRIS
SUGGESTED FOR MATURE AUDIENCE
DIRECTED BY JOHN HUSTON · PRODUCED BY RAY STARK · BASED ON THE NOVEL BY CARSON McCULLERS

LADIES HOUSE COATS
Kodel-Cotton Blend
Needs No Ironing
$4.98

GLAMOURETTE HAIR PRODUCTS
Assorted Styles
Reg. $1.00
67¢

WASH CLOTHS
Asst'd.
12 FOR $1

HIGHEST QUALITY . . . LOWEST PRICES ARE ALWAYS FOUND HERE!

AVONDALE
SAIL CLOTH
100% Cotton
Sanforized
Solids & Designs
Sew For Spring
98¢ yd.

Permanent Press — Wear In Or Out
SHIRT BLOUSE
Size 7-14
$1.98

CARPET RUNNERS
Skid Resistant
Size 24x72
$1.98

Nothing CLEANS Like A BRUSH MAT
COCOA DOOR MATS
$1.48

RUBBER MAID'S NEW STYLE
DISH DRAINER
Permits Quick Drainage
Choice of 5 Colors
$1.98

SHOP FOR THE ENTIRE FAMILY

WHITFIELD'S
Highland Shopping Center

Shurfine YOUNG MOTHER HUBBARD SPECIALS

At J's SUPER MARKET

Dr. Pepper
16 Oz., 6-Btl. Ctn.
49c

TENDER MEATS
Gooch BACON Lb. 59c
Gooch WEINERS Lb. 49c
PORK CHOPS Lb. 69c
PORK ROAST Lb. 49c

Shurfresh Quarters OLEO 7 Lbs. $1.00
Shurfresh Canned BISCUITS 6 For 49c
Shurfine Fruit, 303 Can COCKTAIL 4 For $1.00
Shurfine, 303 Can PEARS 3 For $1.00
Shurfine Tomato JUICE 46 Oz. Can 3 For 89c
Shurfine Cut Green Spears, 300 Can Asparags 3 For $1.00
Shurfine, 300 Can Pork & Beans 8 For $1.
Shurfine Cut Green, 303 Can BEANS 5 For $1.00
Shurfine Sliced, 303 Can BEETS 7 For $1.00
Shurfine Sliced, 303 Can CARROTS 7 For $1.00
Shurfine Cream Style or or Whole Kernel Golden, 303 Can CORN 5 For $1.00
Shurfine, 303 Can SPINACH 8 For $1.00
Shurfine Early Harvest PEAS 303 Can 5 For $1.00
Shurfine Peas and, 303 Can CARROTS 5 For $1.00
Shurfine Whole Irish, 303 Can POTATOES 8 For $1.00
Shurfine, 303 Can Sauer Kraut 6 For $1.00

Shurfine Whole, 303 Can TOMATOES 4 For $1
Shurfine Vienna, 4 Oz. SAUSAGE 5 For $1.00
Shurfine Chunk TUNA Can 4 For $1.00
Shurfine Reg. or Drip COFFEE Lb. 59c
Shurfine TEA BAGS 48 Ct. 39c
Shurfine MILK Tall Can 6 For 89c
Roxey DOG FOOD 5 Lbs. 49c
Shurfine FLOUR 5 Lbs. 39c
Shurfine SHORTENING 3 Lbs. 65c
Shurfresh CRACKERS Lb. 19c
Shurfine White, Yellow or Chocolate, 18½ Oz. CAKE MIX 4 For $1.00
Shurfine White or Chocolate, 13½ Oz. Frosting Mix 4 For $1
Shurfine Cuke CHIPS 16 Oz. 4 For $1.00
Shurfine Whole Sweet PICKLES 22 Oz. 2 For 89c
Shurfine, 14 Oz. Btl. CATSUP 5 For $1.00

FROZEN FOODS
STRAWBERRIES Shurfine 10 Oz. Pkg. 4 For $1.00
Shurfine Cut Green, 9 Oz. Pkg. BEANS 6 For $1.00
Shurfine Cream Style, 10 Oz. Pkg. CORN 6 For $1.00
Shurfine Broccoli, 10 Oz. Pkg. SPEARS 5 For $1.00
Shurfine Cut, 10 Oz. Pkg. OKRA 5 For $1.00

FRESH PRODUCE
D'ANJOU PEARS Lb. 23c
Red Delicious APPLES Lb. 23c
Green ONIONS 3 Bunches 25c

SHOP AFFILIATED FOOD STORE
S&H Green Stamps Double On Wed. With 2.50 Purchase or More!
2210 25th St.

J'S SUPER MARKET
HOME OWNED AND OPERATED

WOMEN

JUNIOR ACCENT, an up-to-the-minute sleeveless side buttoned coatdress for spring's softer look. Rich brown in color, its elegant lines are enhanced by a soft white leather belt and white buttons. It's a double knit in an ottoman rib.

Hays Family Reunion Held Last Weekend

A family reunion was held at the S. D. Hays Sr. home in Union community last weekend.

Those enjoying the occasion were: Judge and Mrs. Paul X. Williams and Judge and Mrs. Dan Douglas of Fort Smith, Ark.; Mr. and Mrs. Ralph Tuck and Ann of Fort Worth; Mrs. Billie Mitchell, Lamesa; Mrs. Robert Melcher of Lubbock; Mr. and Mrs. S. D. Hays Jr., Mr. and Mrs. Pat Falls, Mr. and Mrs. E. J. Richardson Jr., Carylyn and Jeff, all of Snyder.

Miss Periman Speaks At ABWA Meeting

The American Business Womens Association held their regular business meeting Thursday evening at Little Mexico, with Mrs. Mary Ellen Meador, president, presiding.

Miss Vera Periman, Home Economics Teacher at Snyder High School, gave an interesting and informative program on her duties as a teacher. Her latest course is on "Home and Family Living." It is taught to seniors only and she has 17 boys and 10 girls in this class. She gave three reasons for divorce as money, liquor and infidelity.

Ginger Cream

1 envelope unflavored gelatin
¼ cup cold water
1 2-3 cups milk, scalded
1-3 cup sugar
¼ teaspoon salt
1 container (8 ounces) heavy cream
1-3 cup slivered syrup - preserved ginger

In a cup, sprinkle the gelatin over the cold water to soften for about 5 minutes or so; add to scalded milk; stir until gelatin dissolves. Add sugar and salt; stir to dissolve. Chill until mixture begins to thicken. Whip cream until stiff; fold into slightly thickened gelatin along with the ginger. Turn into a 1-quart mold. Chill until set. Cover tightly with transparent plastic wrapping; keep chilled until shortly before serving; unmold. Makes 6 servings.

Pessimists Were Right

BY THE ASSOCIATED PRESS

Just like the pessimists said, the brand of weather enjoyed by Texans the past few days was too pretty to last.

It was still mostly fair and temperatures remained relatively mild across the state this morning, but some changes were in prospect, thanks to a new cool front lying along the Red River.

Snow flurries were predicted in the Texas Panhandle and neighboring Oklahoma tonight and Wednesday, and a little cooling was promised over most of the northern half of Texas.

Scattered showers but no big temperature changes were forecast across the southern half.

High clouds already were developing in North and West Texas, and patches of fog plagued the Lower Texas Coast and extreme South Texas before daylight. Visibility dwindled to less than one mile in parts of the fog belt.

Monday's advance taste of spring sent temperatures climbing. Readings hit the 70s at numerous points and Presidio in the Big Bend country recorded a high of 80 degrees.

Stagnant Ponds May Close School Doors

LYFORD, Tex. (AP) — Ponds of stagnant water left on the Lyford school ground following Hurricane Beulah may force officials to close the city's school, Willacy County Judge Bill Rapp said Monday.

School Supt. A. R. Ezell said the condition at the school is "critical" and there are no other facilities for classes in the Willacy County town.

Totie Fields Wants To Design Ample Samples

By VIVIAN BROWN
AP Newsfeatures Writer

If you haven't heard of the elegant amples . . . or somesuch . . . you soon will. Comedienne Totie Fields is determined the buxom ladies should have a line of dresses designed especially for them.

"Instead of sizes 40- 42 and so on, I'm going to design a line of dresses and call them Big 7, Roomy 9 or even 007 or 009. It will have a great psychological effect on plump women," she says.

Nowadays, women go shopping for dresses only to find that every interesting dress is size 3, 5, 7. They are too embarrassed to even mention size 20. This dilemma forces many women to squeeze into a dress that is too small.

Totie, an under-5-foot, buxom type herself, doesn't own a single dress without a gressett (an underarm insertion that provides a little extra fabric for the arms.)

There are many women in the United States who need the lift that a good dress line would provide, she explains. She gets about 3,000 fan letters a week, the majority is from plump women, after she's been on a Mike Douglas, Ed Sullivan or Merv Griffin show. Night club appearances are likely to bring in three or four hundred.

"They identify with me. They write —'You make me feel so good. . . I had such a complex about my weight . . . I really don't mind being fat when I watch you,' and so on."

Real tears are in Totie's eyes when she describes her loyal fans.

". . . You wouldn't believe the gifts. . . look I'm getting goose pimples talking about it . . . they send me handkerchiefs with hand tatting, medals, colognes . . notes that say 'we hope that your stay in our town will be pleasant, and so on. . .'

"I don't know whom I'll approach about doing the dress line, but I'm serious. It will be a designer who is willing to design interesting clothes for overweights, and the fashions will not be black. I don't know where they got the idea that big women look thinner in black. I look just as fat in black as I do in orange and red," she says.

But older plump women often go berserk in choosing dress styles that are available, she points out.

"There is nothing more horrible than an over-age woman in a dress with a hemline at the middle of her thigh. The miniskirt is the greatest thing that ever happened to kids. Let's leave it there. The greatest thing that ever happened to plump women is the 'no waistline look' — nobody knows where it went."

Totie owns 150 pairs of shoes that have been bought to assauge her grief at times when she hasn't been able to find a dress that fits. She owns more than 100 pairs of gloves "just for carrying." She never removes the tie that binds the pair, she says, pulling a pair out of her purse to illustrate the point.

"When I lose gloves, somebody finds a whole pair," she says.

Totie was born Sophie Feldman in Hartford, Conn. She met her husband, George Johnston in Boston. She had been stagestruck since she was a toddler and began entertaining groups with the help of her sisters and brothers. After her marriage, and birth of two daughters, her husband encouraged her to try the big time in New York. Ed Sullivan spotted her at the Copacabana, invited her to be on his show and that was the beginning. She is now in the $10,000-a-week bracket, she says.

Soldier Fails To Reach S. America

BROWNSVILLE, Tex. (AP) — An AWOL soldier's attempt to flee to South America failed Monday when the man he was forcing to operate a shrimp boat got lost and ran the boat aground.

Robert F. Hodges, 24, identified by Cameron County officers as an AWOL soldier from Ft. Sam Houston, and George F. Williamson, 31, Morehead City, N.C., were jailed here in lieu of $2,500 bond each following their arrest on theft charges at a Port Isabel motel.

Miss Betty Ruth Jordan, 28, San Antonio, was fined $50 on a vagrancy charge and ordered jailed in lieu of the fine, said Justice of the Peace Bud Emmons. Deputy Chuck Londrie said Miss Jordan was in the motel room where he arrested the two men.

Officers said Williamson told them Hodges came aboard the boat early Monday, pulled a pistol and told him he wanted to go to South America.

Williamson, who said he was employed on the shrimp boat, said he apparently got lost and wound up in the Port Brownsville turning basin instead of the Gulf of Mexico. As he attempted to return to Port Isabel, the boat ran aground and he and Hodges walked to the Port Isabel motel, Williamson told officers.

Mexico City Blast Kills Six Persons

MEXICO CITY (AP) — School children and passersby flocked to a tank truck that had overturned on a crowded Mexico City street Monday.

The truck exploded, killing six persons and injuring 65, authorities reported.

Many of the injured suffered critical burns from the gasoline that spilled over a wide area.

The truck driver had swerved to avoid a speeding car, police said. The accident occurred as children were coming out of a nearby primary school.

Heads Nocona Bank

NOCONA, Tex. (AP)—Carlton J. Chapman has been named president of the Peoples National Bank here. He served as vice president for three months after moving to Nocona from Bowie where he was president of the Bowie National Bank.

SNYDER Mechanical
712 AVE.S
Installation & Repairs Of
- Plumbing
- Heating
- Air Conditionng
- Pumps

PHONE 573-3803

We Are Pleased To Announce WANDA LAURENS
Has Joined The Staff of Expert Beauticians At Elite Beauty Salon.
See Wanda For A Hair Style That's Tailored Especially For You.
Elite Beauty Salon
1804 26th 573-7441

WOMEN'S CALENDAR

TUESDAY

B&PW 7 p.m. at Martha Ann Woman's Club with Vera Periman, hostess.

Toperettes meet at Stanfield Cafeteria, 7 p.m. Visitors welcome.

Family night at Country Club. Activities start at 8 p.m.

WEDNESDAY

Altrurian Daughters, 3 p.m. at Martha Ann Woman's Club. Mrs. Bob Womack, hostess.

FRIDAY

Friday duplicate bridge at Country Club. 9:30 a.m. Open.

Altrurian Club, 3 p.m. at Martha Ann Woman's Club. Mr. William Parkey guest speaker, Mrs. Roland Calvin, hostess.

88 Club meets at 2 p.m. at Little Mexico with Mrs. S jaj m Tibbets as hostess.

SUNDAY

Duplicate bridge at Country Club, 1:30 p.m. Open.

Lunchtime Bickering

Is there too much bickering between your children at lunchtime? Try reading to them. One mother said she began reading everything — from the Bible to the comics. Gradually the bickering stopped, as did the complaints about not liking certain foods.

School Menu

WEDNESDAY

Chicken Pie
Green Beans
Cranberry Congealed Salad
Hot Bread
Pineapple Pudding
Milk

THURSDAY

Fish Sticks w-Catsup
Macaroni & Tomatoes
English Peas
Batter Bread
Cookies
Milk

FRIDAY

Portion Steak and Gravy
Creamed Potatoes
Green Salad w-Fresh Spinach
Hot Rolls
Chilled Fruit
Milk

Public Notice

CONTRACTORS' NOTICE OF TEXAS HIGHWAY CONSTRUCTION

Sealed proposals for constructing 33.571 miles of reloc Interstate Signs and Install Breakaway Type Sign Suppt. from Martin County Line to Mitchell County Line on Highway No. IH 20, covered by I 20-2(87)159 in Howard County, will be received at the Highway Department, Austin, until 9:00 A.M., March 19, 1968, and then publicly opened and read. THIS CONTRACT IS SUBJECT TO THE WORK HOURS ACT OF 1962, PL-87-581 AND IMPLEMENTING REGULATIONS.

The State Highway Department, in accordance with the provisions of Title VI of the Civil Rights Act of 1964 (78 Stat. 252) and the Regulations of the Department of Commerce (15 C.F.R., Part 8), issued pursuant to such Act, hereby notifies all bidders that it will affirmatively insure that the contract entered into pursuant to this advertisement will be awarded to the lowest responsible bidder without discrimination on the ground of race, color, or national origin.

Plans and specifications including minimum wage rates as provided by law are available at the office of Joe Smoot, Resident Engineer, Big Spring, Texas, and Texas Highway Department, Austin. Usual rights reserved.

Sears END OF MONTH

DISPLAY CLEARANCE

Latex Interior One Coat PAINT Was $6.49 Gal. Now $3.77
Latex Exterior PAINT Was $7.37 Gal. Now $4.66
4 Yds. Piece Goods MATERIAL 88c to $2.94 Yd. Value, Now ..... $1.50 Ea.
12x13 Lt. Spruce Green Acrylin RUG Was $179.00 Now $79.88
Upright VACUUM Was $38.95 Now $19.95
2 Speed, Was $49.95 FLOOR POLISHER Now $29.95
Tangerine & Brown, 6 Cushion DIVAN Was $88.88 Now $58.88
20" Magento SPIDER BIKES Was $46.95 Now $39.95
Elite Type, Electric TYPEWRITER Was $199.95 Now $149.88
Executive 6 Drawer Walnut DESK Was $105.95 Now $84.95
15 Cu. Ft., Was $224.95 CHEST FREEZER Now .. $189.95
15 Cu. Ft. Frostless Upright FREEZER Was $274.00 Now $229.95
REFRIGERATOR-FREEZER 16 Cu. Ft., with Icemaker, Frostless Space-master Shelves, Was $429.88. Now $354.88
Coppertone, Burner With A Brain, Programmed Cooking GAS RANGE Was $189.95 Now $159.95
White, Self Cleaning Oven, Burner With A Brain, Programmed Timer, Was $312.88 ELECTRIC RANGE Now $249.88
24" Semi-Automatic, With Filter WASHER Holds 8 Lbs. Was $149.50, Now $129.50
Our Best 2 Speed-4 Cycle, Coppertone Lady Kenmore DISHWASHER Was $224.95 Now $169.95

Sears Roebuck & Company
608 E. Highway 8:30 A.M.—5:30 P.M. 573-2676

Shurfine YOUNG MOTHER HUBBARD SALE
JOIN THE U.S.A EATING TEAM
Fill your bare cupboard for LESS!
12 DAYS OF RECORD-BREAKING LOW PRICES!
DOUBLE FRONTIER STAMPS ON WED. WITH 2.50 PURCHASE

USDA Choice Meats—The Best In Town!

USDA Choice SIRLOIN or T-BONE STEAK Lb. 89c
USDA Choice Center Cut Chuck Roast Lb. .. 55c
Fresh Hamburger 3 Lbs. $1
Fresh Calf Liver Lb. 39c
USDA Choice Round Steak Lb. .. 95c
USDA Choice Arm Roast Lb. 69c
Fresh Pork Sausage Lb. 49c
USDA Choice Blade Cut Chuck Roast Lb. .. 39c
USDA Choice Boneless Rump Roast Lb. .. 95c
Gooch's Sliced Bacon Lb. .. 59c
USDA Choice Boneless Club Steak Lb. 95c
Hormel Cure "81" HAMS Lb. $1.19
USDA Choice Sirloin Strip STEAK Lb. $1.69

Shurfine Cake Mix Or FROSTING MIX 4 Boxes $1.
Shurfine FLOUR 5 Lb. Bag 39c

Shurfine Whole, 303 Can TOMATOES .... 4 for $1.00
Shurfine Fresh Cucumber 16 Oz. Jar CHIPS ..... 4 for $1.00
Shurfine Bartlett, 303 Can PEARS ..... 3 for $1.00
Shurfine All Green, 300 Can ASPARAGUS ... 3 for $1.00
Shurfresh BISCUITS ..... 6 cans 49c
Shurfine MILK ..... 6 cans 89c
Shurfine Tomato, 46 Oz. Can JUICE ..... 3 for 89c
Shurfine Instant COFFEE, 6 Oz. 69c
Roxey DOG FOOD, 5 Lb. Bag .. 49c
My-t-Fine Instant PUDDING ..... 3 pkgs. 25c
Kraft French DRESSING, 8 Oz 25c
Shurfine, 3 Lb. Can SHORTENING 65c
Energy Giant Size DETERGENT 49c
Shurfine Waffle SYRUP, Qt. 39c
Shurfine APRICOTS, 303 Can 29c
Shurfresh CRACKERS, Lb. 19c
Shurfine Apple, 28 Oz. Jar BUTTER ..... 3 for 89c
Shurfine Pieces, 4 Oz. MUSHROOMS ... 4 for $1.00
Shurfine Whole Sweet, 22 Oz. Jar PICKLES ..... 2 for 89c
Shurfine Marachino, 8 Oz. CHERRIES ..... 3 for $1.00
Shurfine Sliced, 303 Can BEETS ..... 7 for $1.00
Shurfine COFFEE, Lb. 59c

Folger's COFFEE Lb. 69c
Gandy's ICE CREAM ½ Gallon 69c
Shurfine Y.M.H. SALE
Shurfresh, Lb. Quarters OLEO ..... 7 for $1.00
Break O' Day Grade A Medium EGGS 3 Doz. $1.00
King Size Dr. Pepper or COKES 6 Btl. Ctn. ..... 2 For 79c
Kraft SLICED CHEESE 12 Oz. Pkg. 59c
Shurfresh CHEESE SPREAD 2 Lb. 79c

Shurfine, 303 Can SPINACH 8 For $1.00
Shurfine Whole Irish, 303 Can POTATOES 8 For $1.00
Shurfine, 303 Can Pork & Beans 8 For $1
Shurfine, 303 Can CARROTS 7 For $1.00
Shurfine, 303 Can Apple Sauce 5 For $1.
Shurfine Early Harvest PEAS 303 Can 5 For $1.00
Shurfine Cut, 303 Can Green Beans 5 For $1
Shurfine Cream Style or Whole Kernel CORN 303 Can 5 For $1.00
Shurfine, 14 Oz. Btl. CATSUP ... 5 For $1.00
Shurfine Vienna SAUSAGE 5 For $1.00
Shurfine Chunk Style TUNA ..... 5 For $1.00
Shurfine Fruit, 303 Can COCKTAIL 4 For $1.00

FRESH PRODUCE
BANANAS Lb. 10c
POTATOES RUSSET 20 Lb. Bag 69c
ORANGES Lb. 19c
FRESH TOMATOES Lb. 19c

FROZEN FOODS
Shurfine VEGETABLES Stew, Peas or Mixed Bag 39c
Shurfine 10 Oz. Pkg. Strawberries 4 For $1.00
Surfine Speckled Bean or CUT OKRA 10 Oz. Pkg. 5 For $1.00
Pepperidge TURNOVERS 2 Pkgs. 89c

Early's Grocery & Market
WE DON'T SELL ALL THE MEAT IN TOWN JUST THE BEST MEAT IN TOWN
1906 37th Street Phone HI 3-3603

THERE'S BOUND TO BE LIMIT SOMEPLACE!

If Nixon Slips In Primaries Race Would Be Wide Open

By CARL P. LEUBSDORF
Associated Press Writer

WASHINGTON (AP) — The ostensible reason F. Clifton White showed up at last week's Republican National Committee meeting here was to lend California Gov. Ronald Reagan's help to other GOP governors seeking larger voice in their party's platform deliberations.

White, one of the masterminds of Barry Goldwater's 1964 campaign for the GOP presidential nomination, has recently gone to work for the California GOP national convention delegation, which Reagan will head as a favorite son.

Republican officials from Pennsylvania insisted that White's visit to their suite was to help Gov. Raymond P. Shafer in his so-far unsuccessful effort to win co-billing with Senate Republican Leader Everett M. Dirksen on the platform committee.

They denied in private discussions that any alliance is shaping up between the conservative Reagan and Republican moderates, who favor either Michigan Gov. George Romney or New York Gov. Nelson A. Rockefeller for the party's presidential nomination.

But such an alliance, aimed at front-running Richard M. Nixon, could make a great deal of sense to both camps.

Romney's presidential hopes are tied directly to his uphill effort to defeat Nixon in the New Hampshire and Wisconsin presidential primaries.

As for Rockefeller and Reagan, who have said they are not candidates but whose supporters keep pushing them, their chances depend largely on whether Nixon falters enough during the primary season to turn the GOP convention into an open battle.

Republican congressional leaders, such as Wisconsin's Melvin R. Laird, who feel Rockefeller would be a stronger candidate than Nixon, think the former vice president will be the nominee if he sweeps primaries in New Hampshire, Wisconsin, Nebraska and Oregon.

But if he slips the convention could become a wide-open affair, with as many as 15 GOP favorite-son candidates, most of them governors, assuming an increasing importance. Rockefeller as well as Reagan is scheduled to be favorite-son candidate.

In such a situation, supporters of both Rockefeller and Reagan have reason to think their man could emerge as the nominee.

Reagan will start with a nucleus of California plus a large bloc of Southern states which will support Nixon at the start but consider Reagan a stronger candidate in a three-cornered race with President Johnson and former Alabama Gov. George C. Wallace.

Reagan supporters are also hoping many of the 1964 convention delegates, who gave Goldwater the nomination on the first ballot, will be at Miami Beach eager to support the most conservative possibility.

Rockefeller has strong support among GOP governors, who will play a strong role in the selection of delegates from their states.

One party source estimated recently that at least 10 governors favor Rockefeller, to 4 for Nixon and 2—Rockefeller himself and Rhode Island Gov. John H. Chaffee—for Romney. Most of the other 10 governors are moderates who might favor a Rockefeller candidacy.

Supporters of both Rockefeller and Reagan, who expect Nixon to win the early primaries, are looking toward Oregon as the best hope of stopping Nixon. Reagan already has the makings of a statewide organization there, and Rockefeller retains a strong nucleus of elected GOP officials from his 1964 primary victory there.

On or about Oct. 1, the woodchuck retires to his burrow and hibernates there until approximately April 1.

Jumping To Conclusions With Boyle

By HAL BOYLE

NEW YORK (AP) — Jumping to conclusions:

Car thieves cause more trouble to police departments than murderers. There are more of them and they are harder to catch. Murders are generally crimes of passion, and such crimes are usually easier to solve than those committed for money.

One of the puzzling things about having a miniskirted teen-age daughter today is that when she leaves the house you never can be sure by the way she's dressed whether she's going ice skating, to a ballet lesson, or to a school dance.

Many people can successfully write down the names of the 50 states in 10 minutes or less. But you can usually win money by betting any middle-aged man that in the same length of time he can't remember his social security number, his auto license number, his zip code number, and the old home telephone number of the last girl he dated before he married his wife.

Aside from its over exploitation of sex, Hollywood's worst habit is the making of those windy color epics so long that they have to have an intermission. Why pay an extra buck or so at the box office to see such a film when five years from now you can see it for nothing on television—and enjoy 12 or 15 intermissions?

You know you're in Greenwich Village when you see a girl in blue slacks walking down the street carrying a sack of groceries in one hand and a peacock feather in the other.

It gives more of a feeling of life to browse in an oldfashioned pawnshop than in a modern art gallery. There is no better place to sense the wistful wear and tear of this world, the forlorn battering of its dreams, than in a pawnshop unless it be an unkempt and abandoned cemetery.

If I could be any age I wanted and live wherever I chose, I'd like at the moment to be 30 and live in an apartment in London with Julie Christie as a neighbor on one side, Julie Andrews on the other, and Audrey Hepburn as the tenant in the apartment across the hall.

One way to tell whether a banquet in Manhattan is important is to look around and see whether genial James. A. Farley, the former U.S. postmaster general, is there. If he isn't, you can figure there's a bigger and probably better banquet somewhere else in town. Jim at 79 is still the bellwether and barometer of the banquet business.

Farms are getting fewer, cities getting larger. While this trend has its disadvantages, it also promises one great boon. At future cocktail parties you won't run into so many of those folksy fellows who proclaim, "I'm just a pore l'ill' ole country boy tryin' to git along."

Maybe what this country needs is a fat man as president. When William Howard Taft lived in the White House—from 1909 to 1913—the country had rarely ever been calmer at home or freer from wars and alarums abroad. Taft weighed between 300 and 334 pounds. Could there be a connection between presidential girth and national peace?

Junior Editors Quiz on RIDING SCHOOL

QUESTION: *Who started the famous Spanish Riding School?*

* * * *

ANSWER: Back in 1565, a courier was sent by Maximilian II of Austria to Spain to secure fine horses for the emperor's riding stables in Vienna. The emperor hoped to establish a riding school to teach horsemanship to knights and nobles. A group of the famous horses of Castile and Andalucia were brought north, and the Spanish Riding School of Vienna came into being. Later, Arabian and other fine stallions were imported. From the best of all these, a magnificent new breed emerged: the Lippizaner. The name comes from Equile Lippizano, the town where these horses were first bred. Although mature Lippizaners are white, the darker colors of their ancestors show in the colts who are always black (A). The art, developed in the Spanish Riding School, of displaying the beauty of a fine horse and his gaits without resorting to trickery is called **dressage.** In (B) youthful members of the school, which is still in existence, show how their stallions keep perfect step.

2-27

(Donna Tolliver of Ashland, Wis., wins a prize for this question. You can win $10 cash plus a handsome World Yearbook if your question, mailed to Junior Editors in care of this newspaper, is selected for a prize.)

CROSSWORD PUZZLE

ACROSS

1. Warp yarn
4. Jardiniere
8. Golf instructor
11. Correlative of neither
12. Diva's specialty
13. Deserter
14. Anglo-Saxon king
15. Picture
17. Field
19. Staff officer
20. Glacial ridge
21. Hot spring
23. Meridians
25. Bitter vetch
26. Donkey
29. Hoopoe genus
31. Newest
33. Tanker
37. Piece of ground
38. Dawn
39. Yearly calendars
42. Mirthful
43. College in Cedar Rapids
44. Independent Ireland
45. Jap. statesman
46. Beard of wheat
47. Absconded
48. Against

DOWN

1. Fossilized copal
2. Skeleton
3. Shatter
4. Steamy
5. In a line
6. Man's title
7. Corrode
8. Laud
9. Commando
10. Flesh-eating mammals
16. Shaft
18. Study
21. Afr. antelope
22. Married
24. Choose
26. Glossy black cloth
27. Yellowish
28. Part of a flower
30. Manner
32. Gr. letter
34. Reason
35. Lyric poem
36. Synthetic material
38. Large field
40. Ship-shaped clock
41. Afflict

	C	L	A	M			O	U	T	D	O
G	R	I	P	E			B	R	A	I	N	S
E	E	L	E	R			E	N	T	R	A	P
A	D	A	R		E	S	S		E	G	O	
N	O	C	T	U	L	E		A	C	E	R	
			U	S	A		O	U	T	R	E	
S	H	O	R	E		P	U	T				
T	O	M	E		B	A	R	O	N	E	T	
O	N	E		S	E	W		M	I	L	O	
I	O	L	I	T	E		F	A	V	O	R	
C	R	E	D	I	T		E	T	A	P	E	
	S	T	A	R	S		Y	A	L	E		

SOLUTION OF YESTERDAY'S PUZZLE

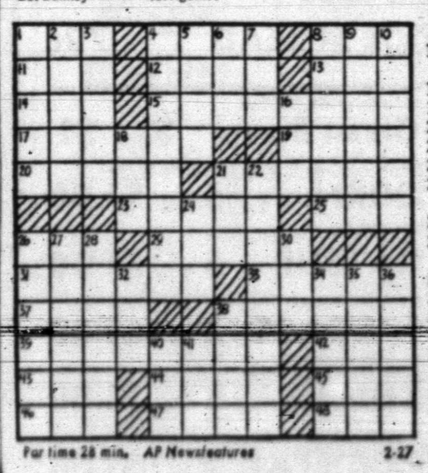

For time 28 min. AP Newsfeatures 2-27

MARY WORTH

KERRY DRAKE

WAYOUT

JOE PALOOKA

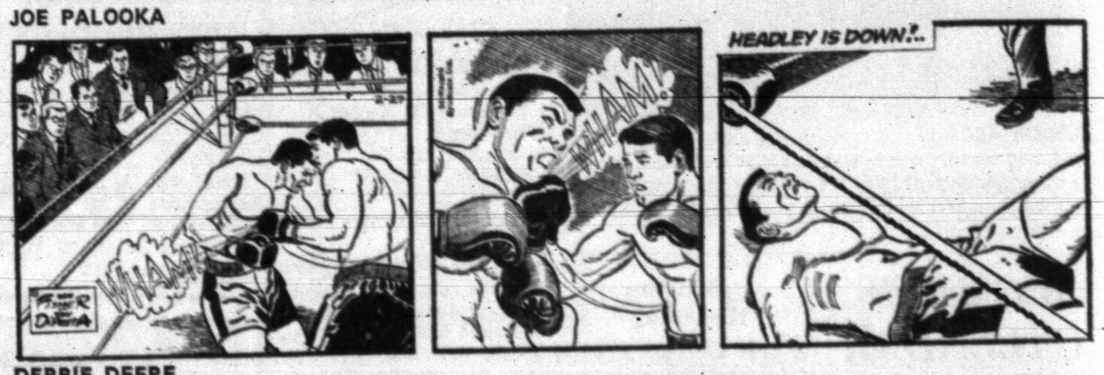

DEBBIE DEERE

REX MORGAN

NANCY

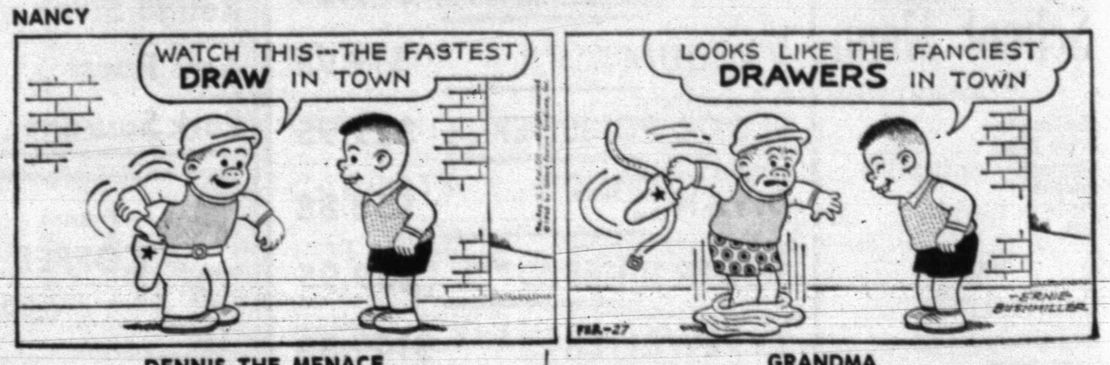

DENNIS THE MENACE

"GEE WHIZ! THIS SURE IS A CRANKY NEIGHBORHOOD ABOUT SNOWBALLS!"

GRANDMA

Shurfine YOUNG MOTHER HUBBARD

JOIN THE U.S.A. EATING TEAM

SALE

14 BIG DAYS OF RECORD-BREAKING LOW PRICES!

Special
FLOUR
Shurfine
5-Lb. Bag
39¢

ENERGY DETERGENT
Giant Size
49¢

CRACKERS
Shurfresh
Lb.
19¢

Special
COFFEE
Shurfine
1-Lb.
59¢

Strawberry Halves
Shurfine, 10-Oz.
4 For $1.00

Spinach	Shurfine 303 Can	8 For $1.00
Potatoes	Shurfine Whole Irish 303 Can	8 For $1.00
Pork & Beans	Shurfine 300 Can	8 For $1.00
Catsup	Shurfine 14-Oz. Bottle	5 For $1.00
Biscuits	Shurfresh 8-Oz. Can	6 For 49¢
Peas	Shurfine Early Harvest 303 Can	5 For $1.00

OLEOMARGARINE	Shurfresh Lb.	7 For $1.00
GREEN BEANS	Shurfine Cut 303 Can	5 For $1.00
FRUIT COCKTAIL	Shurfine 303 Can	4 For $1.00
CAKE MIXES	Shurfine 18½-Oz.	4 For $1.00
ASPARAGUS	Shurfine, All Green, 300 Can	3 For $1.00
CARROTS	Shurfine Sliced 303 Can	7 For $1.00
SAUER KRAUT	Shurfine 303 Can	6 For $1.00
VIENNA SAUSAGE	Shurfine 4-Oz. Can	5 For $1.00
WHOLE TOMATOES	Shurfine, 303 Can	4 For $1.00

CORN	Frosting Mix	Evaporated MILK	COFFEE	DOG FOOD	TOMATO JUICE
Cream Style and Whole Kernel 303 Can	Shurfine 13½-Oz.	Shurfine Tall Can	Shurfine Instant 6-Oz.	Roxey Dry 5-Lb. Bag	Shurfine 46-Oz. Can
5 For $1.00	4 For $1.00	6 For 89c	69c	49c	3 For 89c

BACON SPECIAL!
Pace's Gold Crown Bacon Country Style Cured, Lb. 59c

PICNICS
Pace's Hickory Smoked Sugar Cured Small, Lean, No Water Added, Lb. 39c
Sliced Free of Charge

PORK LIVER
Monday's Kill Lb. 29c

FRANKS
Skinless ..... 2 Lb. Bag 69c

BACKBONE
One Inch Meat On These Fresh, Lb. 53c

TENDERLOIN
Extra Lean, No Waste Pork, Lb. 93c

PORK RIBS
Lots of Meat Fresh, Lb. 59c

CHUCK ROAST
Blade Cut Lb. 49c

CUTLETS
Cut 'Em With A Fork, Dankworth's
Lb. ..... 69 5 Lb. Box $5.98

BACON
Odd End Slices Armour's ..... 3 Lb. Box 79c

HAM HOCKS
Fresh or Cured ..... 3 Lbs. $1.00

LUNCH MEAT
Rodeo Pickle, Salami, Bologna, Liver Loaf, Spice Ham ..... 3 Pkgs. $1.

SHORT RIBS
Lean Enough to Bake Beef ..... 3 Lbs. $1.00

BOLOGNA
Sliced ..... 3 Lbs. $1.00

BARBECUED FRYERS
For A Tasty Meal Large Size, Each $1.00

BEEF RIBS
Barbecued Lb. 59c

GROUND MEAT
All Meat ..... 3 Lbs. $1.00

SLAB BACON
Whole Slab, Rindless 8 to 10 Lb., Lb. 69c
Sliced and Packaged Free of Charge

PINTO BEANS
Cooked to Perfection Qt. 39c

WE HAVE FISH & OYSTERS MOST OF THE TIME . . . ALSO 10 TO 15 COUNT OYSTERS!

STEER LOCKER BEEF HAS LESS WASTE . . . TRY A HALF, CUT, WRAPPED, FROZEN
Lb. 54c

HOMEMADE CHILI
Cattle With More Waste Fat Are Cheaper!
100% Meat and Seasoning Lb. 69c

GREEN BEANS
Shurfine Cut
9-Oz. Frozen
6 For $1.00

GREEN PEAS
Shurfine
10-Oz. Frozen
6 For $1.00

Shurfine Chunk, ½-Can
TUNA 4 For $1.

WAFFLE SYRUP
Shurfine 32-Oz. 39c

APPLE BUTTER Shurfine 28-Oz. ..... 3 For 89¢

CHEESE SPREAD Shurfine 2-Lbs. ..... 79¢

CUCUMBER CHIPS	Shurfine Fresh 16-Oz.	4 For $1.00
SWEET PICKLES	Shurfine Whole 22-Oz.	2 For 89c
POP CORN	Shurfine 2-Lbs.	2 For 45c
BOOK MATCHES	Shurfine 50 Count	2 For 25c
SHORTENING	Shurfine 3-Lbs	65c
TEA BAGS	Shurfine 48-Count	39c
VEGETABLE OIL	Shurfine 24-Oz.	39c
GOLDEN CORN	Shurfine Cream Style 10-Oz.	6 For $1.00

REGISTER FOR
DAILY JACKPOT NOW WORTH $30.00

Rainbow Market

1614 25th — STORE HOURS 7 A.M. to 10 P.M. — 7 DAYS A WEEK — Phone 573-3802

WE GIVE
BUCCANEER STAMPS
DOUBLE ON WEDNESDAY WITH PURCHASE OF $2.50 OR MORE!

Hornets Sting Cowboys In 2nd Overtime 58-52

Given a new lease — or rather two new leases on life — Aspermont's Hornets dunked six of eight shots at the free throw line in the second overtime to sink Plains' ambitious Cowboys 58-52 in a bi-district Class A basketball battle in Scurry County Coliseum.

Oddly enough, after trailing by 10 points or more most of the second half, Plains rallied in the final quarter, outscoring the Hornets 17-6 to send the contest into overtime at 46-46.

A foul at the buzzer gave the Cowboys a chance to lasso the victory after regulation play had ended, but Billy Kennedy missed the shot.

Nathan Ray, who committed the foul that gave the Cowboys a clear shot at victory, put in a basket from up close to give Aspermont a 48-46 lead in the first extra period. But Plains' Dan Field connected from the top of the circle to deadlock the count again and set up the second overtime.

Plains was operating without Calvin Smith, the floor general of great ability who sparked the fourth period comeback, and his absence was sorely missed in overtime. Calvin went out in the last minute of regulation play.

Eddie Jackson tipped in a basket, then Jimmy Parker, Aspermont's long-range artist, dropped in an Annie Oakley and hit from afar to put the Hornets in a 53-48 lead. Billy Taylor scored from the corner to narrow the gap to 53-50, but Mike Sanford meshed a couple of gratis tosses to boost the Cowboy advantage to 55-50. Eddie Jackson and Jimmy Parker then proceeded to capitalize on foul line tosses to boost the count to 57-50. Field put in another bucket to pull within five points again, but Parker dropped another Annie Oakley as the Hornets posted their final margin.

Smith made some fantastic steals and set up plays with smooth precision to spark that late comeback by the Cowboys. He also shot well from every angle as Plains wiped out a 10-point deficit in three minutes.

Aspermont had built a 16-15 first quarter lead on the inside shots of Ray, Jackson and Ervin Jones. The same tactics propelled them into a 26-23 halftime lead. Then, in the third quarter Parker began hitting with consistency from long range as the Hornets grabbed a lead that went as high as 15 points at one point, Aspermont led 40-29 going into the last quarter. Then came the Cowboy rally — but all to no avail.

With better height, Aspermont put a clamp on Plains' inside passing under the basket in the last half. Combined with Parker's great outside shooting, it enabled Aspermont to build enough cushion to withstand the late charge by the Cowboys.

Plains made several mistakes — mostly bad passing — early in the second half, and their numerous fouls in the second overtime opened the victory door for the Hornets.

ASPERMONT (58)	FG	FT	PF	TP
Sanford	1	6	1	8
Parker	8	13	2	19
Jackson	3	4	1	10
N. Ray	6	2	4	14
J. Ray	0	0	0	0
Jones	4	2	5	10
TOTALS	22	14	13	58

PLAINS (52)	FG	FT	PF	TP
Smith	5	2	5	12
DeVries	10	4	5	24
Field	2	5	3	9
Taylor	2	0	3	4
Jones	0	0	4	0
Kennedy	0	0	0	0
Beal	1	1	0	3
TOTALS	20	12	20	52

A'mont	16	10	14	6	2	10	—58
Plains	15	8	6	17	2	4	—52

SPORTS

Tiger Netmen Victorious

ODESSA — Snyder High School's tennis team swept Odessa Ector, 7-0, here Monday in a dual match, but the top two individuals on the Tiger team lost both of their matches with Odessa High School competitors.

Results of the Ector match:

Wayne Anderson defeated Pete Ayala, 1-6, 6-3, 6-4.

Terry Book defeated Abel Campos 8-6, 8-6.

John Phillips and Ronnie Maddux defeated Ayala and Campos 6-3, 6-2.

Deanna Boles defeated Wanda Martinez, 2-6, 6-1, 6-3.

Carolyn Tyree defeated Grace Torres, 6-0, 7-5.

Patsy Miller defeated Anna Munoz 6-2, 6-1.

Deanna Boles and Linda Miller defeated Martinez and Torres, 7-5, 6-4.

John Phillips was bested, 4-6, 5-7, in his match with Odessa's George Rodman.

Ronnie Maddux lost, 1-6, 0-6, to Odessa's Tadpole Bourg.

Coach Ken McAllister said his team will host Sweetwater in another dual match slated to begin at 3:30 p.m. today in Towle Park.

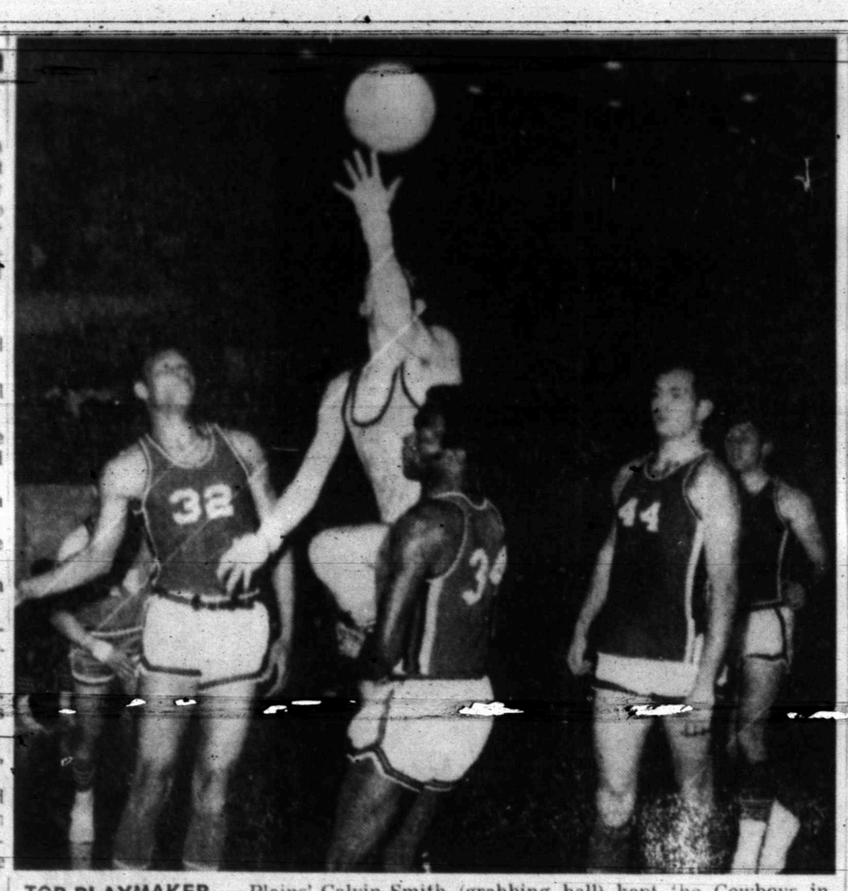

TOP PLAYMAKER — Plains' Calvin Smith (grabbing ball) kept the Cowboys in their Bi-District Class A tilt with Aspermont by sparking a great fourth quarter rally. Defending for the Hornets are Eddie Jackson (32), Ervin Jones (34), Nathan Ray (44) and Mike Sanford (number not legible). Despite Smith's heroics, Aspermont won 58-52.

Colonels Clinch 23rd SEC Crown

By HAL BOCK
Associated Press Sports Writer

The National Collegiate basketball tournament wouldn't seem the same without Adolph Rupp.

The little old Baron will be there, all right. Kentucky made certain of that Monday night when it clinched its 23rd Southeastern Conference title with an 89-57 victory over Auburn.

The SEC crown guarantees the Wildcats a record 16th appearance in the National tournament and Rupp will be shooting for a sixth NCAA title.

If he shoots as well as his fifth-ranked Wildcats did against Auburn, he'll do all right. Kentucky hit 51.5 per cent of its shots and broke the game open with a 16-4 second half spurt.

Three sophomores—Dan Issel, Mike Pratt and Mike Casey—led the 20-4 Wildcats. Issel had 21 points and Pratt and Casey added 18 apiece.

Meanwhile, top-ranked Houston had minor trouble gaining its 27th straight victory, finally beating Hardin-Simmons 105-82.

Elvin Hayes scored 40 points for the Cougars, who led by only three points five minutes into the second half.

Eighth-ranked Marquette stumbled over Xavier, losing 88-83 in overtime. Bob Quick scored five fast points in the extra session after the NCAA-tournament bound Warriors had taken an 81-77 lead.

Quick, who poured in 40 points including 22 of 24 free throws, dropped in the foul shot with 1:52 to go that put the Musketeers on top to stay. The victory halted a five-game losing streak for Xavier, now 9-16.

George Thompson scored 41 points for Marquette, 20-4.

Louisville, which moved into ninth place on this week's Associated Press poll, trampled Memphis State 76-52. The Missouri Valley Conference champions ran their over-all record to 19-6 with the victory.

The Cardinals shot a red-hot 65 per cent from the field and spun off 11 straight points late in the first half to pull away.

Westley Unseld led Louisville with 17 points and 13 rebounds. Mike Buthler had 19 for the losers.

UCLA, still ranked second, rolled over Washington State 101-70 for its 22nd victory in 23 games and retained its one-game lead over Southern California in the Pacific-8 race. Lew Alcindor, held without a point for the first 11 minutes, broke loose for 20 and added 16 rebounds.

In other games, New Mexico State halted West Texas State's seven-game winning streak with a 78-77 squeaker. Rich Travis' 35 points led Oklahoma City to 94-83 victory over Loyola of the South and Georgetown trounced Fairleigh Dickinson 104-74.

Africans Pull Out

By JOHN FARROW
Associated Press Sports Writer

LONDON (AP) — Thirty-two African countries have pulled out of the Summer Olympics in Mexico City next fall and the big question now is whether the Russians will withdraw as well.

The Supreme Council for Sports in Africa met in Brazzaville, The Congo, and voted to withdraw from the Olympics because of South Africa's readmission to the competition, scheduled for Oct. 12-27.

In Moscow Monday, the Soviet Olympic Committee said it had not yet been decided whether Russia would compete. The Soviets have criticized the International Olympic Committee's decision to allow South Africa in the Games.

South Africa has agreed to send an integrated team to Mexico City, but will not alter its policy against mixed sports events within the highly segregated country.

Russia normally sends a large contingent to the Olympics and the country now must decide between the prestige of a flock of gold medals and the compromise of its principles against South Africa's racial policies.

In Johannesburg, Frank Braun, president of the South African National Olympic Committee, said he thought it extremely unlikely that Russia will boycott the games.

"I just can't see the Russians pulling out and leaving all the gold medals to the Americans."

IN SCURRY COLISEUM

Cardinals Test Roby For Class B Honors

Two talented teams square off in the Scurry County Coliseum at 8 o'clock tonight to settle the Area Class B basketball championship. Either Hermleigh's Cardinals or Roby's Lions still will have a shot at the Regional crown after the clash has ended.

Coach W. C. Hodges of Hermleigh will field a team that has a 22-6 season record. The Cards are 10-0 in district, and they average 41.06 on field goals. The free throw average, however, is only 48.4 per cent.

Coach Jerry Fullerton of Roby heads a team that is only 14-8 for the campaign, but the Lions also are 10-0 in district. Their losses all have been to Class A or Class AA units.

The Lions have a strong starting unit with all five boys averaging more than 10 points per tilt. It includes Jacky Knox (24 points), Bob Moore (16), Moody Meixner (15), Kenneth Wilburn (14), and Mike Ammons (14). All are seniors. Moore is the smallest at 5-10, but the other regulars all stand 6-1 or over.

Hermleigh also has some sharp shooters. In fact, the Cards may have an edge on the firing range. They will give away some height and experience, but their reserve strength may be a little stronger than the Lion subs.

Probable starters for the Cardinals include Danny Peterson, 5-9 senior guard; Ted Winter, 5-8 senior guard; Tom Chorn, 5-11 junior center; Jim Averitt, 6-2 sophomore forward; and, Billy Joe Odstrcil, 5-9 senior forward.

Top reserves for Hermleigh are juniors Ronnie Helm, Robert Peterson, Leonard Kuss and sophomores Bruce Hess and Victor del Toro.

Three top-notch reserves for Roby are seniors Charles Hill and Joey Whitfill and junior Fenton Brown.

Hermleigh won its own tournament this year, operating mainly from a combination high - low post. Their losses were to Roscoe (twice), Rotan, Klondike, Bronte and Rule.

Whatever the outcome, fans can expect to see two evenly - matched teams in action. We flipped a coin, and it said Hermleigh would win in a close one.

Tickets can be purchased at the door at the rate of $1 for adults and 50 cents for students.

SCORES

BY THE ASSOCIATED PRESS

South

Kentucky 89, Auburn 57
Louisville 76, Memphis St. 52
Georgia 111, Mississippi 77
Vanderbilt 84, Miss. St. 73
Tennessee 75, Alabama 56
Tulane 80, Stetson 66
Jacksonville 93, Creighton 67
Georgetown, D.C., 104, Fairleigh Dickinson 74

Midwest

Xavier, Ohio, 88, Marquette 83, overtime.
Okla. City 94, New Orleans Loyola 83
Wichita St. 95, Chi. Loyola 92

Souuthwest

Houston 105, Hardin-Simmons 82
New Mex., St. 78, W. Texas State 77
Tex.-Arlington 108, Pan American 105
West. New Mex. 114, Ft. Lewis, Colo., 99

Far West

UCLA 101, Wash. State 70
So. Calif. 76, Washington 68
Weber St. 103, No. Ariz. 72

Michigan State's swimming team is captained by Pete Williams of Pittsburgh, Pa.

BOWLING

EARLY BIRDIES BOWLING LEAGUE TEAM STANDINGS: Sparrows 55½-32½; Eagles 52-36; Falcons 51-37; Woodpeckers 49-39; Leyks 45½-42½; Doves 42½-45½; Roadrunners 29-59 Red Robins 27½-60½.

HIGH IND. GAMES: Carol Cothran 187; Ettie Lee 181; Ila Ruth Newton 179.

HIGH IND. SERIES: Iva Martin 479; Noreen Ball 467; Ila Ruth Newton 465.

HIGH TEAM GAMES: Falcons 615-575; Eagles 576; Doves 574.

HIGH TEAM SERIES: Falcons 1756; Eagles 1668; Sparrows 1660.

SPLITS CONVERTED: Karen Head 3-7; Doris Comer 2-7; Faye Mize 3-10.

LOW COST STEEL BUILDING SYSTEMS
INLAND
T. E. SHELBURNE & SON, INC.
General Contractors
• Residence • Commercial
• Industrial • Remodeling
1611 24th 573-6359
Snyder, Texas

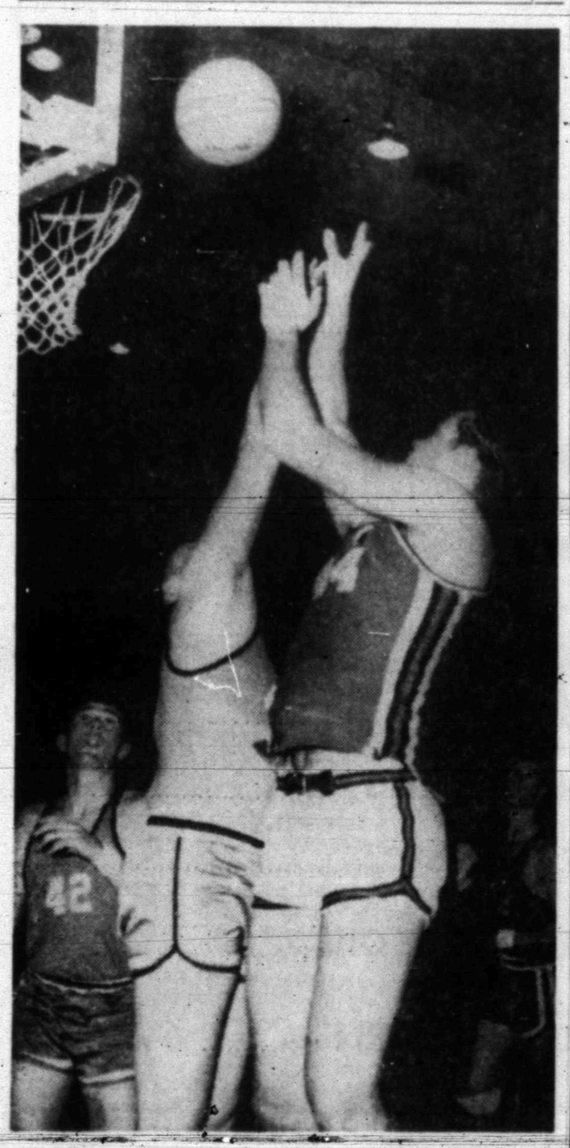

BOARD BATTLE — Aspermont's Eddie Rash (42) and Nathan Ray (44) go high to contest Plains' Mike DeVries (center) for the ball during the Class A basketball thriller held in the Scurry County Coliseum last night. Hermleigh will tangle with Roby in a Class B battle on the same court tonight. Tipoff is set for 8 o'clock.

CALL • SCAT •
MORE TO SEE ON THE CABLE
No. 6—KLBK—CBS-ABC
No. 5—KSBD—NBC
No. 4—KTVT—Independent
No. 3—WFAA—ABC
No. 2—KERA—EDUC. & KRLD—CBS
FOR THE BEST IN VIEWING
PLUS 3 CHANNELS OF FM MUSIC
DALLAS & FT. WORTH By Micro-Wave
Snyder Community Antenna Television
573-2327

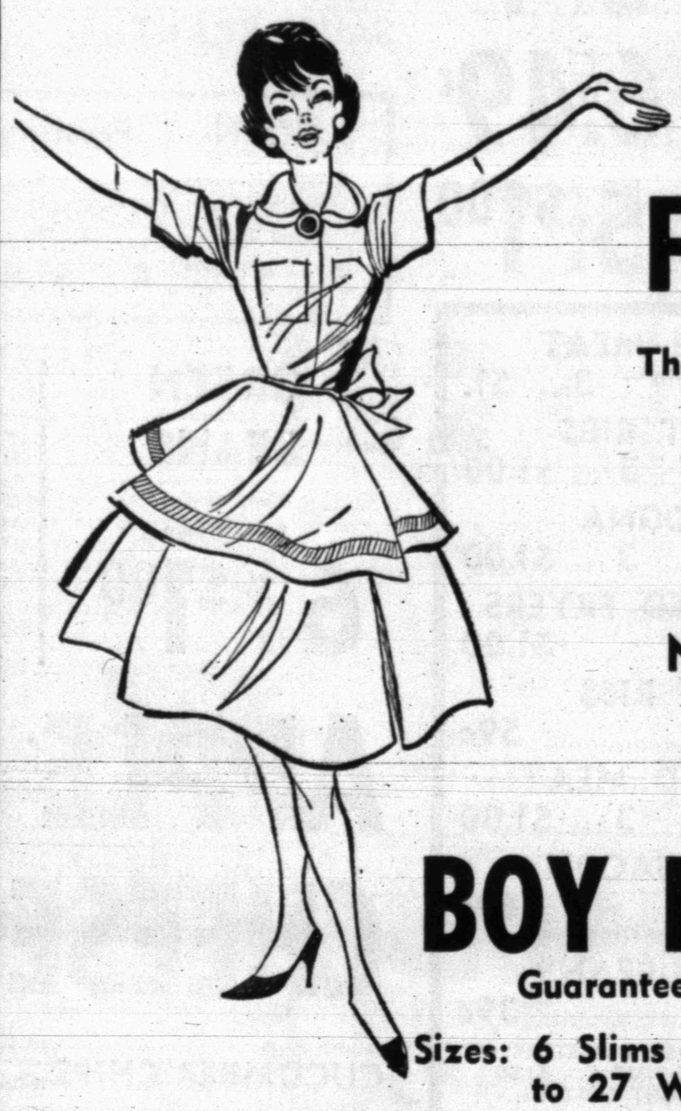

GREAT NEWS FROM ROGERS!
They Have Added Something New . . .
MANN
NEW GUARANTEED WEAR
DURA-KNEE
BOY PROOF SLACKS
Guaranteed To Outwear All Others 2 to 1!
Sizes: 6 Slims to 27 Waist
Colors: Blue, Gold Chili & Green

LOOK AT THIS GUARANTEE!

We here at Mann are extremely proud of our newest boys' slack — Dura-Knee! They are the only truly wear GUARANTEED slacks in existence. We guarantee Dura-Knee slacks to outwear any other slack, at any price or we will replace them — no if's, and's, or but's about it. Dura-Knee slacks, using Fabrilock, an impregnation coating process, puts a protective shield around each fiber. Because of this exclusive process, our new Dura-Knee slack will outwear any other slack by three to five times, and not show a trace of patch on the outside or lose any of the KEEP-A-PRESS desirability.

We went a step further in order to really gild the lily. Dura-Knee slacks feature SUPER-KEEP-A-PRESS, with stain release and soil repellent qualities!

Dura-Knee with Fabrilock represents a major breakthrough that's without a doubt the newest innovation since permanent press in the clothing industry.

AMERICA'S FASTEST GROWING BRAND OF STUDENTS, PREPS, BOYS AND LITTLE MANN SLACKS, SHORTS, JEANS AND CUTLASS.

Rogers INC
West Side of Square

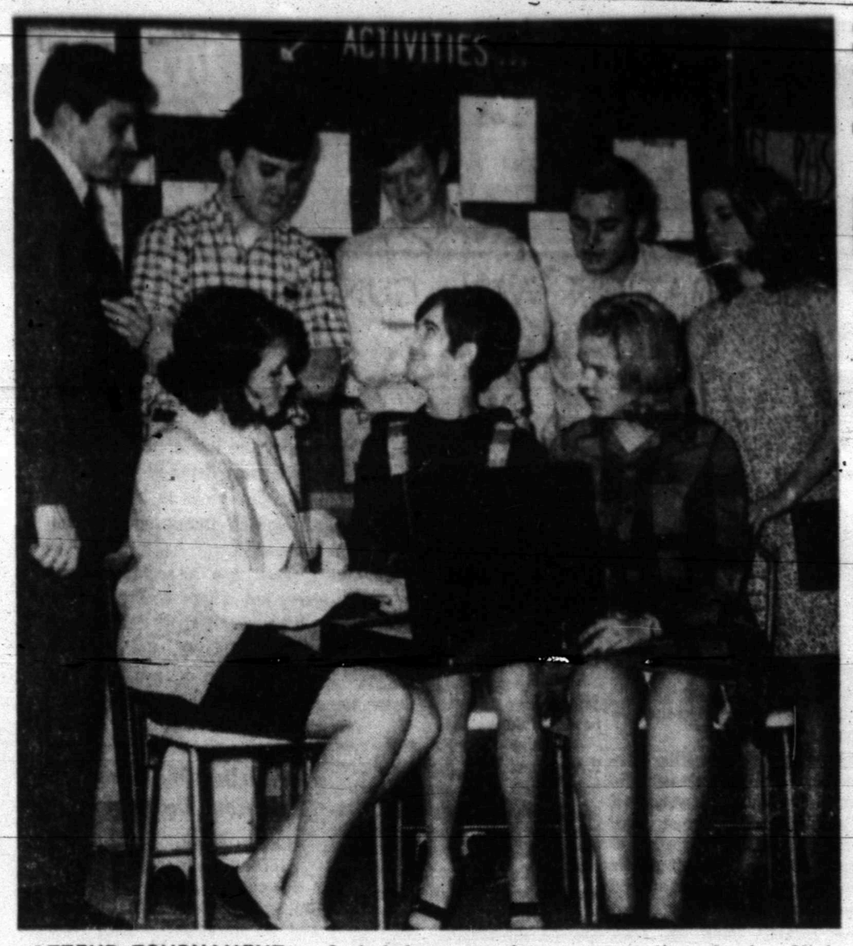

ATTEND TOURNAMENT — Included among those representing Snyder High School at the Speech Tournament in El Paso last weekend were, from left to right, Front Row, Cynthia Phillips, Susie Hendrix and Loretta Bryce; and, Back Row, Jerry Worsham (teacher), Royce Starnes, Terry McNair, Mike Levens and Gill Potgieter. The Snyder team finished fifth — higher than any other Class AAA team to enter the tournament.

Liquor To Minors Board's Big Worry

AUSTIN (AP) — The Texas Liquor Control Board's outgoing administrator says the board's biggest problem is sale of alcoholic beverages to minors.

There is a partial solution for this problem, says the president of the Texas Retail Grocers Association—lower the age from 21 to 18.

LCB Administrator Coke Stevenson Jr. told a special House subcommittee Monday he could "write a book about the minor situation . . . I guess this is the biggest problem we have had to face."

Some youngsters have "used every scheme in the book" to get around the law, even telling beer dealers who refuse to sell to them that they will write a letter to the LCB saying the dealers did, Stevenson said.

S. H. Lowder, Wichita Falls, said boys are old enough to enter military service at 18 "but they can't buy beer." He said it was the recommendation of the grocers association that the age limit be lowered even though among the members of the association the question was a toss-up.

Stevenson took no stand on the age limit but said if the legislature lowered it the percentage of violations also would be lowered because "you'll have a smaller group."

Stevenson, Lowder and two LCB members, W. D. Noel of Odessa and Alfred Negley of San Antonio, were among witnesses who appeared before the subcommittee Monday. Headed by Rep. R. H. Cory, Victoria, the subcommittee is probing weaknesses in the Texas liquor law. It will hear more witnesses March 11.

Stevenson's resignation, submitted last week, was accepted Monday by the board, effective Feb. 29. O. N. Humphreys was named acting administrator, effective March 1.

Cory asked Noel if Noel thought legislators should be prohibited from representing clients before the LCB.

Noel said he saw no reason why they should not be allowed to appear before the board if they are "honest in their approach" and did not use their office to influence the board.

Cory suggested any possible unethical conduct by legislators would be "cleared up" if the law was changed to make board records open to the public.

Stevenson illustrated the irony of the law. It requires a liquor license to be displayed in a prominent place and to list the names of everyone with an interest in the establishment. Yet the administrator is forbidden to disclose this information.

Noel said LCB hearing records should be public.

"I think this is one of the things that has caused a great deal of misunderstanding," he said.

The LCB proposed the same changes in the liquor law to the subcommittee that it said Feb. 17 it would recommend.

Speech Team Places At Tournament

The Snyder High School speech team placed fifth at the Speech Tournament in El Paso last weekend.

The tournament was held at Irvin High School, and contestants included students from 40 schools in Texas, Arizona and New Mexico. The Snyder delegation included 22 students; Jerry Worsham, the teacher; and, Mrs. J. W. Phillips, sponsor.

Areas of competition included debate, extemporaneous speaking, informative speaking, prose reading and poetry interpretation.

Snyder High School had seven semi-finalists (those who placed in the top 14), and five finalist (those who placed in the top 8). There were approximately 60 students in each area of competition.

The debate teams of Susie Hendrix and Dana Thompson and Mike Levens and Terry McNair were among the top eight in the tourney.

Finalists included Royce Starnes (boys informative speaking), Cynthia Phillips (girls poetry), Loretta Bryce (girls persuasive speaking), Diane Lewallen (prose reading), and Gill Potgieter (girls prose reading).

Gill was a medal winner. She placed third out of 62 in girls prose reading.

Other students attending were Barbara Carter and Belita McCravey (girls debate), Joe Wilson, Jamie Boren and Janet Womack (prose reading), Otis Archie, LaVerne Nix and Marsha McGlaun (poetry interpretation), Ralphene Neal, Patty Smyth and Sharon Carter (informative speaking) and Debbie Hall (persuasive speaking).

The group left at 4 a.m. Friday morning, and they returned at 6 a.m. Sunday via charter bus.

Christmas Tree Waits

PITTSBURGH (AP) — The Kugler family took the decorations off their Christmas tree in February. They had left the tree standing, its roots wrapped in earth and watered regularly, for the return of their son, Pfc. Richard Kugler Jr., 20, from Vietnam. There also were colored lights and a Santa Claus decorating the front of the house when he returned.

Second Son Is Casualty

DALLAS (AP) — Sorrier word came to Connie McWright from Vietnam for a second time.

This time the Pentagon advised her that her son Dale, 19, a Marine, was killed in action Feb. 17. Fifteen months earlier it was the same news about his brother Eddie, 20, also a Marine.

"I'm not bitter—I'm heartbroken," Mrs. McWright said Monday. "They were just boys. They couldn't even vote yet. I don't blame God. I blame men.

"I hope they know what they're doing over there. I sent a telegram to President Johnson the other day. I told him I had just lost my second son in Vietnam. I implored him to make the right decision about the war, whatever it will be.

"I'm not critical of the President. I'd hate to have to make a decision that would involve the lives of so many of our boys."

Mrs. McWright said her divorced husband lives in Hot Springs, Ark.

"I had to tell him his second son was dead when he wasn't finished crying over the first," she said.

Wichita Falls Goes For Greatness

WICHITA FALLS, Tex. (AP) —"Wichita Falls Goes for Greatness" is the slogan of a one-million-dollar fund raising campaign for Industrial Development, Inc., here.

It is an organization that seeks to bring industry to Wichita Falls. When it began five years ago, $1.5 million was raised to finance it.

COUPON
Good For
100
(10.00 Worth)
FREE BUCCANEER STAMPS
With Purchase Of 8 Gallons Of Gas Or More At
BUCK'S SHAMROCK STATION
3911 Ave. S
Coupon Void After March 4

WAYNE BOREN CLYDE HALL
Snyder Insurance Agency
COMPLETE INSURANCE SERVICE
P. O. Box 530 Snyder, Texas
1820 26th St. Phone 573-3163

SOMETHING NEW AT LIEB'S! NOW GIVING ..... **BUCCANEER STAMPS!**

CLIP & SAVE
This Coupon Good For
100 FREE BUCCANEER STAMPS
(10.00 Worth)
With Purchase of 5.00 Or More!
Coupon Void After March 4th.

COCA-COLA King Size 6-Btl. Ctn. .. 39c
COFFEE Folger's Lb. 73c
Mrs. Tucker's SHORTENING 3-Lb. Can 69c
Del Monte, 303 Can SPINACH 5 For $1.00
Gandy's ICE CREAM ½-Gal. ... 69c
MELLORINE Gandy's ½ Gal. ..... 3 For $1.00

Lieb's Meats—The Finest
PLUS BONUS STAMPS WILL BE GIVEN IN THE MARKET THIS WEEK ON MANY ITEMS!
ROUND STEAK Choice Lb. 89c
25 FREE STAMPS SIRLOIN STEAK Choice Lb. 85c
T-BONE STEAK Choice Lb. 89c
25 FREE STAMPS CURED PICNICS Lb. 31c
25 FREE STAMPS SAUSAGE Paces 2 Lbs. 69c
BACON Decker's Quality 1 Lb. Pkg. 59c
Decker's All Meat BOLOGNA ..... 2 Lbs. 89c

GARDEN FRESH PRODUCE
POTATOES
Russet 10-Lb. Bag 49c
APPLES Winesap Lb. 19c
LETTUCE Green Lb. .. 15c
ORANGES Calif. Lb. 19c

BONUS SAVINGS
DOUBLE STAMPS
WEDNESDAY
With 2.50 Purchase Or More!

Come In Register For
FREE BUCCANEER STAMPS!
1st Prize ... 5,000 STAMPS
2nd Prize ... 3 000 STAMPS
3rd Prize ... 2,000 STAMPS
NO PURCHASE NECESSARY
DRAWING WILL BE HELD MARCH 23rd

LIEB & SON SUPER MARKET
Big Spring Highway Phone 573-9258
Open 7 A.M.—9 P.M.

Penneys
ALWAYS FIRST QUALITY

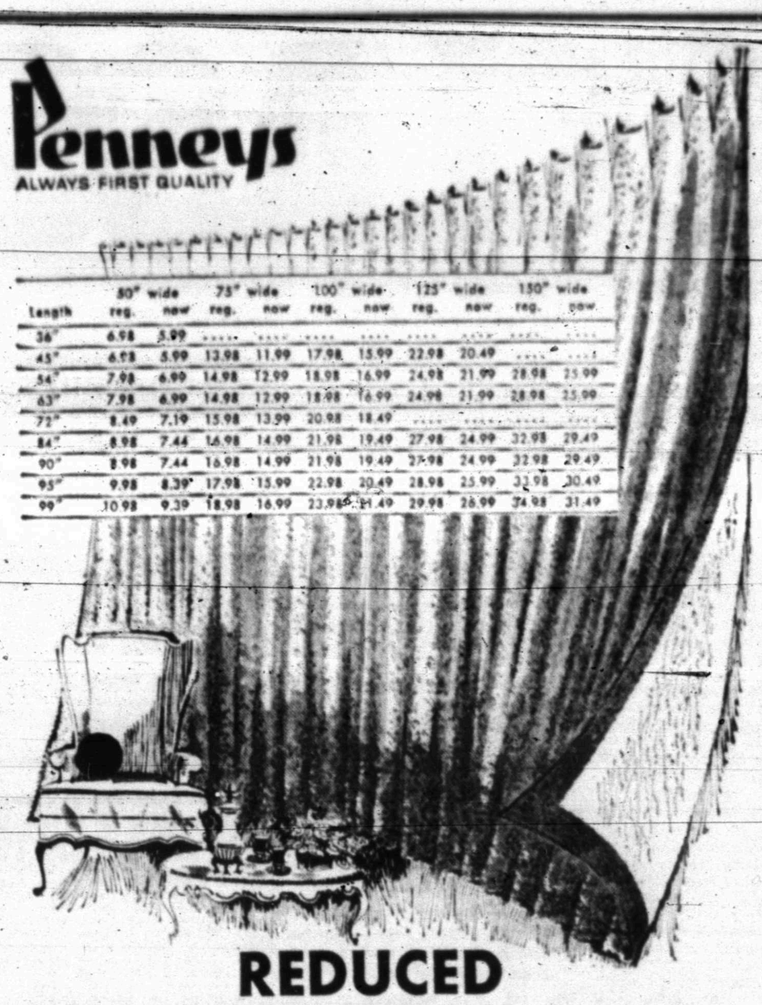

Length	80" wide reg.	80" wide now	75" wide reg.	75" wide now	100" wide reg.	100" wide now	125" wide reg.	125" wide now	150" wide reg.	150" wide now
36"	6.98	5.99	....	....	....	....	....	....	....	....
45"	6.98	5.99	13.98	11.99	17.98	15.99	22.98	20.49	....	....
54"	7.98	6.99	14.98	12.99	18.98	16.99	24.98	21.99	28.98	25.99
63"	7.98	6.99	14.98	12.99	18.98	16.99	24.98	21.99	28.98	25.99
72"	8.49	7.19	15.98	13.99	20.98	18.49	....	....	....	....
84"	8.98	7.44	16.98	14.99	21.98	19.49	27.98	24.99	32.98	29.49
90"	8.98	7.44	16.98	14.99	21.98	19.49	27.98	24.99	32.98	29.49
95"	9.98	8.39	17.98	15.99	22.98	20.49	28.98	25.99	33.98	30.49
99"	10.98	9.39	18.98	16.99	23.98	21.49	29.98	26.99	34.98	31.49

REDUCED THRU SATURDAY ONLY!

Penney's self insulated heavyweight draperies that keep out noise, heat, cold . . . beautifully. Machine wash, never iron!

Now's the time to buy new draperies to put up when you've finished your spring cleaning. These beautiful draperies have superb textures, weaves and colors. The acrylic foam back self-lining gives them wonderful draping body and richness. But, the best part is the ease of care!

Tique jacquard weave that's always treasured and admired. This no-iron rayon/cotton backed with acrylic foam looks like dollars more! 2-year sunfade guarantee.* 50" wide, floor length, Reg. 8.98 **7.44** PAIR

50"x63" Reg. 7.98 ..... 6.99 100"x84" Reg. 21.98 ..... 19.49
Sizes Listed In Box Above On Special Order Basis Only!
If color fades wtihin 2 years, return it to us for refund or free replacement.

END-OF-MONTH **Clearance**
Shop Early — Quantities Limited! Starts Wednesday Morning 9 A.M.

FOR MEN
GREAT BUY! BETTER SHORT SLEEVE SPORT SHIRTS — Fashion Styles—Quality Fabrics and Tailoring. In Sizes S-M-L. Only 1.22
49 Only! BRIEFS—T-SHIRTS — Fine Quality Cotton, Long Wearing — Orig 2/1.00 Now 2 For 88c
33 Only! CASUAL PANTS — Penn-Prest, Dacron-Cotton Poplins — Now Only $3.99
18 Only! DRESS SHIRTS — Long Sleeve Cottons In White — Orig. 1.99 Now $1
8 Only! KLONDIKE KHAKI — Fine Quality Cotton—Broken Sizes — Orig. 4.98 Now $3.77

FOR BOYS
20 Only! SPORT SHIRTS — 100% Cotton, Short Sleeve — Orig. 1.22 Now $1
14 Only! WESTERN JEAN — 10 Oz. Cotton Denim, Double Knee — Orig. 1.22 Now $1
37 Only! SPORT SHIRTS — Long Sleeve, Fashion Styles — Orig. 1.98-3.50 Now $1.22
11 Only! CORDUROY JEAN — Penn-Prest, Straight Regulars — Orig. 2.88 Now $1 99
95 Only! KNIT SHIRTS — 100% Cotton, Boat Neck, Fashion Collar — Orig. 99c Now 88c

FOR WOMEN
REDUCED! DRESSES — 42 Only! Spring Fashions — Orig. 7-8-9 Now $3.99
29 Only! Better Dresses — Orig. 7-8-9-11 Now $5.00
48 Only! SATEEN PRINT PANT TOPS — Roll Sleeves, Button Front, 100% Cotton — Now Only $2.99
17 Only NYLON HALF SLIP — Better Quality Nylon—Fancy Trim — Orig. 1.99 Now $1.50
17 Only! NYLON FULL SLIP — Better Quality Nylon—Fancy Trim — Orig. 2.99 Now $2.50
4 Only! SKIRTS — Smart Styles—Fine Fabrics — Orig. 4.98-7.98 Now $1
16 Only! HOUSE SHOE — Honey Comb Fleece—Acrylic Lined — Orig. 4.50 Now $1.50
2 Only! BULKY KNIT SWEATERS — Beslon Acrylic—Button Front Cardigan — Orig. 5.99 Now $2

FOR THE HOME
18 Only! ANTIQUE SATIN DRAPES — Single Widths x 84", White Only — Orig. 2.22 Now $1.99
17 Only! THERMAL SPREAD — 100% Cotton, Fringe Trim — Orig. 7.98 Now $3.99
200 Yds.! BETTER PIECE GOODS — Fashion Corner Broadcloth, Penn-Prest, Ramona Prints 35", 36" — Orig. 69c Now 38c
75 Yds.! DACRON-COTTON POPLIN — 44", 45" Wide—Pert Spring Solids — Orig. 66c Now 50c Yd.

Remember You Can Charge It At Penney's!

READ THEM OFTEN CLASSIFIED ADS USE THEM OFTEN

CLASSIFIED ADVERTISING RATES & SCHEDULE

15 WORD MINIMUM

1 day per word 6c
2 days per word 11c
3 days per word 15c
4 days per word 18c
5 days per word 20c
6th day 22c
Legals, per word 6c
Card of Thanks, per word .. 6c
Each additional day 2c per word.
These rates for consecutive insertions only. All ads are cash unless customer has an established credit account with The Snyder Daily News. No refund will be made on an ad after appearing in paper. The Publisher is not responsible for copy omissions, typographical errors or any unintentional error that may occur further than to correct it in the next issue after it is brought to his attention.

ERRORS

The Daily News can no be responsible for more than one incorrect insertion. Claims cannot be considered unless made within three days from date of publication. No allowance can be made when errors do not materially affect the value of the advertisement. All out of town orders must be accompanied by cash, check or money order.
Deadline 4:30 p.m. Monday through Friday, prior to day of publication.
Deadline Sunday, 4:30 p.m. Friday.

BUTANE

CALL SCURRY Butane Company 573-3791 for prompt gas delivery. Sales and domestic and commercial appliances.

ANNOUNCEMENTS A

Political Announcement

The Snyder Daily News is authorized to announce the following candidates for office, election to be subject to action of the Democratic Primary.

For State Representative:
71st District
Renal B. Rbsson

For District Judge
132nd Judicial District:
Sterling Williams

For District Attorney:
Wayland G. Holt

For County Attorney:
George Killam

For Sheriff:
Keith Collier
Earl Abercrombie

For Commissioner, Prect. No 1:
W. M. (Marion) Dabbs
Eldon Perry
G. B. Williams
William A. (Bill) Vaughan

For Commissioner, Prect. No. 3:
J. B Patterson
Thayne Mebane
J. W. Headstream

For County Tax Assessor-Collector
Don Adams

For Constable, Prect. No. 1:
Clyde Thomas
A. E. Crowley
Lloyd H. Merritt
Don Vineyard

CARD OF THANKS A-3

THE FAMILY of Bertie Athey wish to thank their friends for their help in our time of sorrow. Mrs. H. E. Underwood.

AUTOMOBILES B

AUTOS FOR SALE B-1

EXTRA CLEAN 1964 Cadillac by owner. Call 573-5182 days or 573-5776 nights.

62 FALCON, automatic transmission, bucket seats. Very good condition. $550.00. Call 573-9134 after 1 P. M.

1956 CHEVROLET 4 door sedan. Call 573-5603 after 5:00 p.m.

EXTRA CLEAN 1963 Corvair Monza, Best reasonable cash offer. 406 E. Hwy.

SHARP 1964 PONTIAC, fully equipped with power and air, whitewalls, V-8, automatic transmission. Call 573-9386.

FOR SALE extra clean 1966 Pontiac G. T. O., automatic, factory air. Call 573-7811 after 5 p.m.

FOR SALE: 1958 Renault. Call 573-9471.

1964 TRIUMPH Spitfire 4, below wholesale; 1962 Monza 2 door, buckets, 4 speed, runs, motor needs overhaul $75.00. 573-2943 or 573-6233.

TRUCKS FOR SALE B-2

1965 GMC pickup, LWB, wide bed, side boards, nearly new tires. Call 573-6208.

CLASSIFIED USE

BUSINESS SERVICES D

ACCOUNTS AUD D-1

INCOME TAX SERVICE
Fast, Accurate, Reasonable
Night Appointments
15th Year In Business and In Business All Year.
Schiebel's Service System
Brownfield Bldg., Room 100
Phone 573-2177

BUSINESS SERVICES D

EXTERMINATORS D-5

ROACHES AND silver fish, any size house, guaranteed for one year. $9.95. AAA Exterminators 573-9863.

HOME CLEANERS D-8

WHY WAIT for carpet to dry? Clean with New Host. Use room instantly. Hammond Carpet Co. 2808 Ave S. 573-6801.

PAINTING-PAPER D-11

PAINTING WANTED: Spray, brush or roller. Interior and exterior. All work guaranteed. Free estimate. Call 573-6219.

CATERING SERVICE D-28

CARLOS' LITTLE MEXICO
Is Now Making
HOT TAMALES
Twice A Week
A Doz. To Go 75c
Call your order in for your freezer.
573-2251

EMPLOYMENT E

HELP WANTED FEMALE E-2

IN DEBT?
A little more money makes a lot of difference. Easy, dignified. part or full time work provides good extra income.
AVON
Write Box 1174
San Angelo, Texas

SALESMEN-AGENTS E-4

LADIES
Join the growing number of Sparkle City Fullerettes. Earn $2.00 and up per hour working part-time. Enjoyable work meeting people. Limtied number of openings in Snyder. One opening each in Ira, Hermleigh, Fluvanna and Dunn.

For Sales and Service, call or write Mrs. Edna Rainwater, Rt. 2, Box 266, Phone 573-7228, Snyder.

INSTRUCTION F

LEARN TO PLAY the guitar. Lessons for beginners or advanced students. Call T. A. Rainwater 573-7228.

FINANCIAL G

PERSONAL LOANS G-2

PAWN LOANS
On
Anything of Value
See
Ken Minyard at
TIMELY FINANCE CO.
2607 Ave. S
Snyder, Texas

WOMAN'S COLUMN H

CHILD CARE H-3

KIDDIES COTTAGE NURSERY
By the hour, day, & week.
2266 Sunset Phone 573-3118

LAUNDRY SERVICE H-5

IRONING WANTED 107 36th. Call 573-4804 or 573-4298.

FARMER'S EXCHANGE J

MISCELLANEOUS J-6

FOR SALE: Dairy, cows and equipment. Two miles west and two miles north of Hobbs School, N. D. Miers, Rotan, Texas.

USE CLASSIFIED ADS!

MERCHANDISE K

DOGS, PETS, ETC. K-3

FOR SALE: Registered Chihuahua dogs. Rt. 2, Box 49, Snyder Texas. Phone 573-9267.

HOUSEHOLD GOODS K-4

DON'T MERELY brighten your carpets. Blue Lustre then . . eliminate rapid resoiling. Rent electric shampooer $1. Perry Brothers.

DINETTE WITH six chairs. Two glass top modern tables. 2218 Sunset.

ELECTROLUX
Sales Service
Supplies
Don Adams 216 31st
573-3747

MUSICAL INSTRUMENTS K-5

NEED SOMEONE in this area to assume small monthly payments on Spinet piano. Write Credit Manager, Southwest Piano Co. Box 3035, Lubbock, Texas 79410.

I Am Prepared To Care For Your Needs For
PIANO TUNING
Ralph J. Wesson
573-7488
Satisfaction Guaranteed

SPINET-CONSOLE PIANO
Available to responsible person in this vicinity. $21.80 will handle with remaining balance on smaller payments. Write Joplin Piano, 315 South 16th, Waco, Texas 76703.

MERCHANDISE K

WEARING APPAREL K-10

KNAPP SHOES
H. E. AYLOR
573-9644
FOR CUSHIONED COMFORT

MISCELLANEOUS K-11

SUPER STUFF, sure nuf! That's Blue Lustre for cleaning rugs and upholstery, rent electric shampooer $1. Clark Lumber Co.

LIQUIDATION GARAGE SALE
Wed. 4-6 p.m.
3798 Avondale
No Item Over 25c
Sponsored by Girl Scout Troop 266

RENTALS L

FURNISHED APTS. L-3

THREE ROOMS and bath, central heat and air conditioning, carpeted. Apply 3109 Ave. U.

TWO-BEDROOM furnished apartment 1901 Coleman. Upstairs $65.00, downstairs $70.00 month. Call Pope at 573-3661 or 573-7166 after 6 p.m.

TWO ROOM and three-room furnished apartments. Also two bedroom apartments with or without T. V. Jack Jack Realty 573-3452 or 573-3566.

NICE FURNISHED apartment for rent. Phone 573-3849 or 573-3431.

FURNISHED APARTMENT, clean two bedroom, SCAT, water paid. Call 573-6725, 573-6497 or 573-5550.

NICELY FURNISHED five room duplex apartment, double masonry garage. Couple preferred. Telephone 573-3682 or 573-5325.

ENGLAND APARTMENTS
3 and 4 room, furnished or unfurnished. TV cable, all bills paid.
Call
B. E. Griggs — 573-5494
Bud England — 573-6150

FURNISHED HOUSES L-5

ONE BEDROOM, reasonable rent, good location. Call 573-7645.

CLEAN TWO bedrom house, washer connection. Reasonable rent to couple or small family. Call 573-5126.

UNFURNISHED HOUSES L-6

NICE LARGE three room and bath house in country. Water and gas furnished quiet location. S. L. Morris. 573-3001.

THREE BEDROOM—$75.00 month. Call 573-5808.

FOR RENT seven room house with orchard. Phone 573-5910.

FOR RENT or sale: Three bedroom house, newly refinished, close to Stanfield. 2208 41st. Call 573-9488 after 5:00 p.m.

REAL ESTATE M

BUSINESS PROPERTY M-1

SMALL CAFE, good location, good business. Small capital will handle. Call 573-2791 or 573-7189.

HOUSES FOR SALE M-2

3606 Irving, 3 Bdrms., 2 Bths., Equity Buy, Assume Loan.
3102 Crockett, 2 Bdrm., & Small Den $9000 & $500 Equity.
3111 Beaumont, large older 2 Bdrm., best location $7000.
2307 29th St., No down Pay. $3800 & $50.00.
3005 Ave. T, 2 Bdrms. $3200 cash.
2102 41st, 3 Bdrms, NDP $8100.
2102 40th, 3 Bdrms. NDP $7850.
4100 Ave. U, Assume Loan, Payments $59.
107 Chestnut, 2 Bdrm. & Den, NDP $5900.
We Need 3 Bdrms & 2 Bths. in East. Call us if you want to Sell.
We can show you all the F.H.A. & V.A. No D. P. Houses. Call us for a List if you like to shop.
JACK & JACK REALTY
611 East Hwy. Ph. 573-3452
Night 573-3566
J. M. (Joe) Glass
573-3860
Tommie Vandiver 573-6116

Equity buy, 2000 block 40th St. Just a few "bucks" to handle. Shown by appointment.

86 acre farm 2 miles from town. "Let's Make a Deal"
BASS REAL ESTATE
Phone 573-6827

201 34th—Nice home, completely refinished. Owenr will carry loan, 20 year pay. $60 month.
3205 40th—3 Bedroom, 2 bath, den. No down payment. $90 month.
400 34th—3 Bedroom 1½ baths, $100 and take up payments.
111 Chestnut, no down payment. $48. month.
2102 40th—3 bedroom, no down, payment, $64 month.
320 Acre farm, $125 an acre.
324 Acre farm, $160 an acre. Extra big allotments and yields.
We have several other farms, irrigation on some. We need listings.

BRIGHT'S REAL ESTATE
Northwest Corner of Square
Ph. 573-6137 Day or Night
Joe Box Home Phone 573-5908

REAL ESTATE M

HOUSES FOR SALE M-2

BUYING OR SELLING YOUR HOME?
COMPLETE REAL ESTATE SERVICE

"East", looking for a spacious home? Lots of floor space, large rooms? See this 3 bedroom, 2 bath, wall to wall carpet. Lots cabinets, closets galore. "A Bargain" New loan, 911 27th.

"West" extra nice, large rooms, 3 bedroom, 2 baths. Completely re-done with brand new carpet throughout. Excellent location, 3110 40th. Priced right. New loan.

"Equity Buy"—3 bedroom, 2 baths, all brick. Lots of closets. Ideal location. 2202 44th. Priced "To Sell".

"Equity Buy" all brick, 3 bedroom, 1½ baths, clean, very liveable. West, good location.

"Brand New" beautiful 3 bedroom, 2 baths, close to all schools, all brick, built-ins, ample storage, double garage. 3509 Irving.

We are building contractors. Have choice lots your plans or ours.
AUTHORIZED F.H.A. BROKER
CALL US
BROWNING REALTY
1906 36th. Street
Phone 573-6306 Night 573-3158

See us for FHA and VA Houses
206 31st — 3 bedroom, nothing down, $8350.
208 36th — 2 bedroom, nothing down, $7500.
If you are looking for comfort and charm, see this 3 bedroom, 2 bath, den, fireplace, 42nd Street, Equity buy.
Beautifully furnished 2 bedroom, Equity buy or a new loan.
1320 acres, 7 miles from Stephenville. Two houses, good barn, lots of water, good fences. Priced to sell.
TEAL REAL ESTATE
Building Contractor
4201½ Ave. S
Office 573-2133
Night: Dillard Teal 573-2133
Anita Arnold 573-7175

GREEN HILLS BAPTIST CHURCH AREA . . two bedroom . . large lot . . refinished . . total financing . . 111 Hickory . . $47.00 monthly.

GROCERY STORE AND SERVICE STATION FOR LEASE . . east highway . . formerly known as Bronco Grocery . . good deal to a hard worker.

SOUTHWEST . . three bedrooms . . two baths . . den . . carpet . . 3205 40th . . refinished . . payments $89.00 mo. . . nothing down.

EAST . . three bedroom . . carpeted . . refinished . . nothing down . . 206 31st Street . . payments $67.00.

EAST . . three bedroom . . two bath . . 407 35th St. . . nothing down . . refinished . . payments $77.00 mo.

COUNTRY SOUTH . . lovely home on 2½ acres . . good well . . place for livestock . . fenced . . total price $12,500.00 . . can be totally financed.

NORTHEAST . . three bedroom . . payments $60.00 . . carpeted . . refinished . . nothing down.

STEVENSON REAL ESTATE
South Side Of Square
Business Phone: 573-5612
Night & Weekends — 573-5612

1. 2100 42nd—3 bdrm., 2 bath, carpet, fence, 2 car, $750 down & assume loan.
2. 3710 Highland, clean 2 bdrm., fence, small down & assume loan.
3. 4 Acres, owner says sell, 3 bdrm., irrigation water, a bargain.
4. 2205 40th, TAKE UP PAYMENTS, get 6 years equity FREE.
5. 205 24th, 3 bdrm., den, fence, Built in Stove. No down pmts. $48.
6. 4010 Austin, 3 bdrm., $350 down & assume loan.
7. 325 30th, 2 bdrm., pmts. $46.

F.H.A. AND V.A. BROKER
MERLE NEWTON REALTY
3311 Big Spring Hwy. 573-6928
NIGHT Phone 573-6928

BUYING? OR SELLING?
3 640 acre tracts adj. Co. 1 grassland
3 160 acre tracts, Scurry Co. farmland
5 320 acre tracts, Scurry Co. farmland
2 80 acre tracts, Scurry Co. close in.
8 [illegible] acre tracts, close in, no house
16 5 acre tracts, close in, no house
3 BR Brick, close in, 3 acres, $23,500.
5 sections grassland adjoining Co. $60
Good 2 & 3 bedroom rentals.
2 BR brick, 2 acres, equality buy.
480 acres, good house, 29% down.
3 BR, 2 bath, den Southwest.
FORREST W. BEAVERS
Realtor, Insurance & Loans
103 Brownfield Bldg.
Phone 573-9472
Virginia Kime 573-3715
Forrest Beavers 573-6467

WEST RIDGE—three bedroom, two baths, den-kitchen combination, new loan, 2901 Ave. Z. Call 573-3958.

REAL ESTATE M

HOUSES FOR SALE M-2

NEAT TWO large bedroom house and 54 ft. x 54 ft. building on 2 big lots. A bargain at $5000.00. 1000 13th St. Call 573-3861.

FHA PUBLIC INFORMATION RELEASE

FHA properties are offered for sale to qualified purchasers without regard to the prospective purchaser's race, color, creed or national origin. Purchasers should contact the real estate broker of their choice. Offers to purchase may be submitted direct to FHA when purchaser cannot secure the services of a qualified broker. The local FHA office is located at 1601 Avenue N, Lubbock, Texas.
The Commissioner has acquired the following properties and the disposition programs have been completed: (All offers on the following properties will be considered simultaneous when submitted to and received by the Lubbock, Texas, office within 5 working days after the first day of the listing.) Drawings to establish processing priority will be held in the Lubbock office on the first working day following the above five working day period at 11:00 A.M.
SNYDER, TEXAS
Offers Submitted:
494-039284-203 3205 40th.
494-035819-203 208 36th. Place

1. Good 7 room house to move $1200
2. 128 20th Place, good buy
3. 175 a. farm $175 a. ½ royalty
4. Good farm 73 a. $22,000.00
5. $1600 for 3 a. tracts
6. No down payment on F.H.A. homes.

ROSWELL RIGSBY
R. W. Webb Real Estate
200 E. Hwy. Ph. 573-9278

FOR RENT OR LEASE M-12

FOR RENT: 900 sq. ft. shop space and 800 sq. ft. storage space. 712 Ave. S.

ACREAGE M-14

FOR SALE: 15, 20 or 30 acres between Ave. A and B-23rd. St. Call 573-6083 after 6:00 p.m.

TO BUY, SELL OR TRADE
DIAL
573-5486

Want-Ad-O-Gram
Write Your Ad On Lines Below And Mail To
Want Ads, Snyder, Texas
Snyder Daily News

Run Art ..... Days
Name .....
Address .....
City .....
State .....
Payment Enclosed ( )
Bill Me ( )

1963 INTERNATIONAL 1600 2-Ton $975
1961 GMC V-6 4-Speed, Short Wheel Base $495
1963 CHEVROLET ½ Ton, 4-Speed $595
1963 SCOUT 4x4 With Front End Winch $995
1959 INTERNATIONAL A-100 ½ Ton $295
1960 CHEVROLET ½ Ton $395

SNYDER TRUCK & TRACTOR CO.
E. Highway Ph. 573-9346

T. C. GOSS
SOUTHSIDE MOTOR CO.
1963 CHEVROLET Pickup, Auto. Trans. $750
1960 CHEVROLET Pickup, V-8 with Camper $595
1959 CHEVROLET Pickup $295
1950 CHEVROLET Pickup $150
1957 FORD Pickup $150
WANT TO BUY SOME CLEAN CARS - OPEN SUNDAYS

GENERATION WITH GUN IN HAND

Can Israelis Savvy Peace?

By ED BLANCHE
Associated Press Writer

TEL AVIV, Israel (AP) — "Peace?" the young conscript asked. "What's that?"

Trying to tell him is like trying to describe color to a blind man.

This nation was forged in a war of no-quarter 20 years ago and has known no peace since. A whole generation has grown up with a gun in its hand. Peace is just a dim memory to the older ones.

"Sometimes," says Ulla Nahmani, 45, who fled the Nazi holocaust in Germany, "I wonder if we will ever find peace; real peace without that spasm of fear when you wake up in the morning that leaves part of you afraid all the time."

Few Israelis think so. They wait reluctantly for what they feel is, after all, inevitable—the "fourth round" in their bitter blood feud with the Arabs.

Air raid sirens still wait over the cities in practice alerts. Communal farmers in the verdant Hula Valley, where Syrian guns along the Golan Heights once played a deadly game of cat-and-mouse with them, still keep food stocks and blankets in their grass-covered bunkers.

Some Israelis speak cynically of what they want and what they have got: "Israel only wants peace—a piece of Jordan, a piece of Syria and a piece of Egypt."

They have the pieces—but no peace.

Their leaders ram home the theme that the Arabs are rearming and uniting and are still spoiling for a fight. One-eyed Moshe Dayan, the defense minister, warns: "An attack is possible from Egypt within six months."

And yet, everywhere, there is chaotic normality. The Orthodox Jews howl in outrage when a show is staged on the Sabbath. Port workers strike and drivers of the two major bus cooperatives threaten to unless fares are hiked to make up for losses incurred carrying the nation to war without charge last June. The people grumble again about low wages and high prices.

The problem-plagued government seems to be on a losing streak. With the economy still feeling the twinges of a severe prewar recession, it has to keep taxes high.

Walk down treelined Dizengoff Street, Tel Aviv's main street, and you wouldn't think the Israelis had a care in the world. Here the intelligensia and theater types gather every morning in the coffee shops and cafes which dot the boulevard. Push through the crowd in "The California," run by "peace pilot" Abie Nathan, breathless with gushy gossip and in-crowd chat and you find what it's all about: a huge blowup of Nasser—wearing a Dayan eyepatch.

The Israelis are still sitting on a powderkeg, but they've lived on it so long it is almost part of their daily life. Their bravado is not all bluff.

The lingering crisis with the Arabs, a running sore which has tested the country's strength for 20 years, dominates daily life. There are too many reminders.

But there are other problems.

"The promise of the Promised Land has soured," said an Economic Ministry adviser. "We've got more people leaving than are coming in. Until we can check that, we've got trouble."

It's not the Arabs who are frightening them off. The country's economic woes are beginning to depress even the staunchest patriots, who have borne the world with a kind of long-suffering economic Dunkirk spirit.

The average wage is 900 Israeli pounds—$205.60—a month. Ten per cent of that is lopped off by the government under a compulsory defense loan imposed in June.

But the Israelis still give. Even the kids. Schoolchildren hand over their pocket money every week to raise $71,800 to buy the air force another helicopter.

Unemployment, which sparked violent demonstrations a few months before the war when it loomed dangerously high at a record 145,000 jobless or relief aid cases, has been checked.

But 28,000 men still are unemployed and another 100,000, mostly unskilled and semiliterate North African and Yemeni Jews, receive welfare assistance.

These are the immigrants from Tunisia, Morocco, Libya and Algeria, people Israel pledged itself to take in despite their illiteracy, huge families and lack of skills. They came under "the law of return," one of the first items of legislation in the law books in 1948, giving all Jewish immigrants Israeli citizenship.

"They are a social burden, sure, but where else can they go?" asked Robert Gamzey, a one-time Denver, Colo., newsman, now an official with the Jewish Agency, Israel's immigrant organization.

Breathing Machine Returned To Girl

ALBUQUERQUE, N.M. (AP) — A breathing machine used by a 16-year-old girl, a polio victim, was stolen while the girl was at an airport coffee shop with her parents. The thief, apparently having at first mistaken the device for a tape recorder, returned the machine two days later through a friend of the girl's family.

Mr. and Mrs. Francis S. Bobbitt and their daughter Sandra, of Denver, meanwhile continued their trip from Albuquerque to Denver, where the girl was loaned a breathing machine, used for sleeping.

TV Schedules

KCBD LUBBOCK Ch. 11—Scat 5

KCBD—Mon. Thru Fri. Daytime
7:00 Headlines / 7:05 Farm news / 7:25 Weather / 7:30 Today / 9:00 Judgement / 9:30 Con'tration / 10:00 Personality / 10:30 Squares / 11:30 Eye guess / 11:55 News / 12:00 Report / 12:15 Closeup / 12:30 Make deal / 12:55 News / 1:00 Days our life / 1:30 Doctors / 2:00 Other world / 2:30 Don't say / 3:00 Match game / 3:30 Date game / 4:00 Donna Reed / 4:30 Bewitched / 5:00 Wells fargo / 5:30 News / 6:00 News
KCBD—Tuesday Evening
6:30 Jeanne / 7:00 Jer Lewis / 8:00 Movie / 10:00 News / 10:30 Tonight
KCBD—Wednesday Evening
6:30 Virginian / 8:00 Music Hall / 9:00 Run Life / 10:00 News / 10:30 Tonight

KTVT FT. WORTH Scat 4

KTVT—Mon. Thru Fri. Daytime
6:45 Meditations / 6:50 News / 7:00 Theatre / 8:30 Pat Boone / 10:00 Per. Match / 10:30 J. LaLanne / 11:00 Hallmark / 11:10 News / 11:30 Whirleybirds / 12:00 Miss Brooks / 12:30 Romper room / 1:00 Hollywood / 2:30 Hon'mooners / 3:00 Capt. Zero / 3:30 Popeye / 4:00 M. Mouse / 4:30 Flintstones / 5:00 Munsters / 5:30 Twilight zone
KTVT—Tuesday Evening
6:00 Rifleman / 6:30 Cheyenne / 7:30 P. Mason / 8:30 Hitchcock / 9:00 Movie / 10:00 News / 10:13 Movie / 11:00 Movie / 12:30 News / 12:40 Meditations / 12:45 Sign off
KTVT—Wednesday Evening
6:00 Rifleman / 6:30 Cheyenne / 7:30 P. Mason / 8:30 Palidin / 9:00 Movie / 10:00 News / 10:15 Movie / 11:00 Movie / 12:30 Outdoors / 12:35 News / 12:45 Meditations / 12:50 Sign off

KRBC ABILENE Ch. 9

KRBC—Mon. Thru Fri. Daytime
7:00 Today / 7:25 Harry Hoff / 7:30 Today / 8:25 Devotions / 9:00 Judgment / 9:25 News / 9:30 Con'tration / 10:00 Personality / 10:30 Squares / 11:00 Jeopardy / 11:30 Eye guess / 11:55 News / 12:00 News-weather / 12:15 S. Chappel / 12:30 Make Deal / 1:00 Days Lives / 1:30 Doctors / 2:00 Other world / 2:30 Don't say / 3:00 Match game / 3:25 News / 3:30 Mom in law / 4:00 Treasure isle / 4:30 Dating game / 5:30 News-w'thr / 6:00 News
KRBC—Tuesday Evening
5:00 Batman / 6:30 On farm / 7:00 Jerry Lewis / 8:00 Movie / 10:00 News-weath' / 10:30 Tonight
KRBC—Wednesday Evening
5:00 Newlywed / 6:30 Virginian / 8:00 Music Hall / 9:00 Run Life / 10:30 Tonight / 10:00 News-weath' / 10:25 Pigskin picks

KWAB BIG SPRING Channel 4

KWAB—Mon. thru Fri. Daytime
5:55 Sign on / 6:00 Semester / 6:20 Farm news / 7:00 Weather / 7:05 News / 7:30 Cartoons / 8:00 Capt. K'roo / 9:00 Can. camera / 9:30 Hillbillies / 10:00 Andy / 10:30 Van Dyke / 11:00 Love life / 11:25 News / 11:30 Search / 11:45 Guid life / 12:00 News / 12:15 Farm facts / 12:25 Weather / 12:30 World turns / 1:00 Many splend' / 1:30 Houseparty / 2:00 Hospital / 2:30 Edge nite / 3:00 Sec. storm / 3:30 Shadows / 4:00 Film / 4:30 Donna Reed / 5:00 Betwitched / 5:30 CBS News / 6:00 News
KWAB—Tuesday Evening
6:10 Here-there / 6:30 Doktari / 7:30 Red Skelton / 8:30 Flying nun / 9:00 C. Burnett / 10:00 News-wthr / 10:30 Mannix / 11:30 Peter Gunn / 12:00 Sign off
KWAB—Wednesday Evening
6:30 Hogan / 7:00 Bewitched / 7:30 B. Hillbilies / 8:00 Green Acres / 8:30 2nd Hundred / 9:00 Takes Thief / 10:00 News-wthr / 10:30 Movie / 12:30 Sign off

KMID MIDLAND Channel 2

KMID—Mon. Thru Fri. Daytime
7:00 Today / 9:00 Judgment / 9:25 News / 9:30 Con'tration / 10:00 Personality / 10:30 Squares / 11:00 Jeopardy / 11:30 Eye guess / 11:55 News / 12:00 Masterson / 12:30 Make deal / 12:55 News / 1:00 Days of lives / 1:30 Doctors / 2:00 Other world / 2:30 Don't say / 3:00 Match game / 3:25 News / 3:30 Romp room / 4:00 Comics / 5:00 Beaver / 5:30 Hunt-Brink / 6:00 News-wthr
KMID—Tuesday Evening
6:30 Jeanne / 7:00 Wachi' Ship / 8:00 Movie / 10:00 News-wthr / 10:30 Tonight
KMID—Wednesday Evening
6:30 Virginian / 8:00 Music hall / 9:00 Run for life / 10:00 News-wthr / 10:30 Tonight

WFAA DALLAS Scat 3

WFAA—Mon. Thru Fri. Daytime
6:00 OP Lift / 6:30 M. Cox / 6:55 News / 7:00 L&H' dy / 7:30 Pep'mint / 8:25 Doctor / 8:30 Early show / 10:00 Temptation / 10:25 News / 10:30 Mom in law / 11:00 Bewitched / 11:30 Treasure isle / 12:00 Fugitive / 1:00 Newlywed / 1:30 Baby game / 1:55 C. Doctor / 2:00 Hospital / 2:30 Shadows / 3:00 Dating / 3:30 Movie / 5:30 News / 6:00 News-wthr
WFAA—Tuesday Evening
6:30 Gorillas / 7:30 Take thief / 8:30 NYPD / 9:00 Invaders / 10 News / 10:30 Joey Bishop / 12:00 News / 12:10 Mystery / 1:45 FBI
WFAA—Wednesday Evening
6:30 Avengers / 7:30 Indohun yrs / 8:00 Movie / 10 News / 10:00 Joey Bishop / 12:00 News / 12:10 Mystery / 1:45 FBI

KTXS SWEETWATER Ch. 12

KTXS—Mon. Thru Fri. Daytime
6:00 Semester / 6:30 Farm news / 7:00 Weather / 7:05 News / 7:30 Cartoons / 8:00 Capt. Kange / 9:00 Camera / 9:30 Hillbillies / 10:30 Andy / 10:30 Van Dyke / 11:00 Love life / 11:25 News / 12:15 Farm facts / 12:30 Weather / 12:45 News / 1:00 Days of lives / 1:30 Doctors / 2:00 Other world / 2:30 Don't say / 3:00 Match game / 3:25 News / 3:30 Romp room / 4:00 Comics / 5:00 Beaver / 5:30 Hunt-Brink / 6:00 News-wthr
KTXS—Tuesday Evening
6:30 Hogan / 7:00 Bewitched / 7:30 Hillbillies / 8:00 Grn acres / 8:30 Hun years / 9:00 Take thief / 10:00 News-w'thr / 10:30 Movie / 12:30 Sign off
KTXS—Wednesday Evening
6:30 Hogan / 7:00 Bewitched / 7:30 Hillbillies / 8:00 Green Acres / 9:00 Take thief / 10:00 News-w'thr / 10:30 Movie / 12:30 Sign off

KERA & KRLD—Dallas Scat 2

KERA KRLD Mon. Thru Fri. Daytime
7:00 Flight six / 7:15 New horiz / 7:30 Discovery / 10:00 Fam. living / 10:30 What's new / 11:00 Learning / 11:15 Spanish / 11:30 Science / 11:45 Public affairs / 12:45 Homemaking / 1:15 Adv. learning / 1:30 New horizon / 2:30 Spanish / 2:45 Friendly G. / 3:00 Newsreel / 3:15 Spanish / 3:45 Round out / 4:00 Classroom / 4:30 Local issue / 5:00 Sing / 5:30 Driver ed / 6:00 Health / 6:45 Fr. giant / 6:00 Feature / 4:30 What's new
KERA & KRLD—Tues. Eve
7:00 Film / 7:30 See above / 8:00 Alcoholics / 9:00 News / 10:30 Pete Gent / 10:35 Merv Griffin / 12:05 Playhouse / 12:35 Vespers
KERA & KRLD—Wed. Eve
7:30 Visitight / 8:00 Victorians / 9:00 Folk Guitar / 10:30 Merv Griffin / 12:05 Playhouse

KLBK LUBBOCK Ch. 13 Scat 6

KLBK Mon Thru Fri Daytime
5:55 Sign off / 6:00 Semester / 6:30 Farm news / 7:00 Weather / 7:05 News / 7:30 Morn show / 8:00 Capt Kange / 9:00 Camera / 9:30 Hillbillies / 10:30 Andy / 10:30 Van Dyke / 11:00 Love life / 12:30 News / 12:45 News / 1:00 Many splend' / 1:30 H'party / 2:00 Hospital / 2:30 Edge night / 3:00 Sec. storm / 3:30 Dark sh'dws / 4:00 Newlyweds / 4:30 Cartoons / 5:00 Cartoons / 5:30 News / 6:00 News
KLBK Wednesday Evening
5:30 Hogan / 6:30 Hun years / 7:00 Take thief / 8:00 Movie / 10:45 Sign off

Coast-to-Coast NEWSPAPERS SELL THE MOST!

WITH MAYOR DALEY IN CHARGE

Illinois Demos Eye Hopefuls

By JOHN IGLEHART
Associated Press Writer

CHICAGO (AP) — State Democratic leaders continue considering today candidates for the party ticket amid controversy over Adlai E. Stevenson III's stance on supporting the Johnson administration's Vietnam policy.

The leaders, headed by Chicago Mayor Richard J. Daley, finished listening to various aspirants Monday night but put off announcing the party's 1968 candidates for U.S. senators, governor and other state offices. Their closed-door sessions started late because many of the officials attended the funeral of former Sen. Scott W. Lucas earlier in the day.

Stevenson, 37, made another bid for the office of governor. He did not alter his stated position that he might disagree with President Johnson's Vietnam policy if he were slated for the Senate race to oppose Republican Everett M. Dirksen.

"I told them I have no difficulty supporting the general purposes of the administration's position in Vietnam," Stevenson said at a news conference after his nine-minute appearance. "I, nor anyone, could concur in advance. . .I could not agree in advance to support every feature of that policy," he said.

Stevenson, state treasurer, reportedly fell into disfavor Friday when he told the leaders that he couldn't follow without question the administration's Vietnam policy.

Stevenson, a son of the late ambassador to the United Nations and twice Democratic nominee for president, said dissension on Vietnam is dividing the party.

"We are divided," said Stevenson. "We are divided perhaps as deeply as the country is about the events and policies in Vietnam. We are bleeding because of our wounds but these are, I think, honorable wounds."

Most of the spirants for office stood in line awaiting for their turn before the state party leaders, but one potential candidate who did not appear was Sargent Shriver, director of the federal antipoverty program.

Shriver has been mentioned often as a possible nominee for governor or senator. He has maintained his Illinois residency by keeping a room at a Chicago hotel.

Gov. Otto Kerner, who decided not to seek a third term, has boosted Lt. Gov. Samuel Shapiro, 60, for the gubernatorial race.

Other possible candidates the slating committee will consider for statewide offices include Atty. Gen. William Clark, 43, and state Sen. Paul Simon, 39.

Simon, a former newspaper publisher, has campaigned for months for the chance to oppose Dirksen, but he, like Clark and Shapiro, said he would serve the party in any capacity.

The last time Illinois Democrats faced such perplexing slating problems was 1948. Adlai Stevenson was scheduled to run for the Senate, but Paul Douglas was considered by many Democrats too independent to sit in the governor's chair so their roles were switched at the last minute.

The ticket won and Stevenson served one term before he was tabbed to run for president. Douglas served 18 years in the Senate before losing in 1966 to Republican Sen. Charles H. Percy.

Probers Disagree On Riot Report

By GAYLORD SHAW
Associated Press Writer

WASHINGTON (AP) — Differences among members of the President's Commission on Civil Disorders remain unsettled as the panel pushes toward completion of its landmark report on last summer's riots.

In disclosing this, one commission member who refused to permit use of his name said some commissioners want a stronger "get-tough" policy toward rioters than that preferred by their colleagues.

The disagreement extends also to how much blame should be placed on city police for what the commission member called repressive measures taken to quell racial violence.

But he said the commission will call firmly for maintenance of law and order, both in combatting riots and in cleaning up conditions—such as narcotics traffic—that contribute to slum crimes.

The 11-member commission, appointed by President Johnson after last summer's riots in Newark and Detroit, meets today and Wednesday to put the finishing touches on a report scheduled for release next Sunday.

The document will provide a detailed report on last summer's riots, examine causes of the disorders and recommend steps to prevent further violence.

Commission members hope the report will shock the public because, as a member put it, "If we don't do something about it we're going to have a hell of a problem in this country."

The member who reported the differences of opinion said "a lot of people may be disappointed" in the report because it will make the point that there is no easy answer and no quick solution.

Major recommendations will cover job training, better education and better housing, he said. The commission's investigation shows conditions in many city slums are "unbelieveable"—far worse than most Americans believe, he said.

A source close to the commission said Monday the panel will recommend that local police departments establish special offices to improve their relations with slum residents.

Under the proposal, he said, the federal government would supply 90 per cent of the funds for salaries of "community service officers."

These officers "would be recruited from ghetto areas and they would work in the ghettoes," the source said. "But they will be part of the police department—they'll be hybrid police officers."

Because of their slum backgrounds, he said, they may not be able to meet the qualifications required of other officers —"they could even have criminal records."

For this reason, a police official said, some police chiefs may resist the recommendation. "We need well-educated, highly qualified police officers in this area, not just anyone," he said.

Cold Slows Growth Of Wheat Crop

AUSTIN (AP) — Texas' wheat crop was hurt and helped last week by the cold, wet weather in some parts of the state, reports the U.S. Department of Agriculture.

The bad weather slowed the growth of wheat, but reduced greenbug infestations of the crop in the Cross Timbers and High and Low Plains.

However, the Department said in its weekly crop-weather report, wheat made fair to excellent growth and furnished abundant grazing on the Edwards Plateau and in central and southern areas.

"Most stockmen plan on taking livestock off wheat in the near future in order to make a spring grain crop," the department said.

Also, it said, oats made fair to excellent growth except in East and South Texas, and flax made fair progress.

A cold front restricted the growth of winter and spring vegetables, and some watermelons and cantaloups may have to be replanted because of freeze damage. Shipments of winter vegetables were light to moderate from the Lower Rio Grande Valley, Laredo, Winter Garden and San Antonio areas. Some spring tomatoes were nipped by light frosts in the Valley but are expected to survive.

Shipments of cabbage and carrots from that area "have been substantially below last year, the department said.

Citrus moved from the Valley in moderate volume.

In general the department said, range and livestock conditions in the northern and eastern parts of the state declined during the week, and some livestock were lost because of the bad weather and poor nutrition. Range and livestock condition varied from fair to excellent, however, in South and Southwest Texas.

Vote Due On Import Plan

WASHINGTON (AP) — Legislation to bar imports of extra-long staple cotton from Egypt, already passed by the House, awaits action by the Senate Agriculture Committee.

Members of the Senate subcommittee sent the measure up for decision by the full committee Monday without recommendation.

The bill, opposed by the administration, would cancel quotas for importing such cotton from any country no longer maintaining diplomatic relations with the United States.

These discontinued import quotas would be added to quotas for domestic production of the cotton, which is grown in Texas and elsewhere in the Southwest.

The legislation is aimed primarily at the United Arab Republic, which ships an annual average of 56,120 bales of the extra-long staple cotton to this country.

Labor May Approve Both Candidates

AUSTIN (AP) — The Texas AFL-CIO may put labor's stamp of approval on both Democratic and Republican candidates in the May 4 primaries, state AFL-CIO president H. S. Brown said.

Brown said in a statement Monday that the AFL-CIO's Committee on Political Education (COPE) has asked both Republican and Democratic candidates to appear at their convention Friday and Saturday in Galveston. COPE endorsements will be announced Saturday.

Brown pointed out that Republican candidates are promising hot primary contests in Houston, Dallas and San Antonio.

Inadale 4-H In Session

The Inadale 4-H Club met at the Inadale Community Center and heard Skeet Jones give a talk on handling show animals. The treasurers report also was heard.

Bruce Hess, president of the club, presided at the meeting.

Leon Ward and Alfred Martinez served refreshments to Wayne Melton, Ralph Stirl, Bruce Hess, Mike Coonrod, Charles and Leonard Kuss, Larry Parker, Jerry and Jimmy Wemken, Roy Martinez, Walter Stirl, Doyle Wemken, Tilman Parker, one new member, Danny Collier, and a guest, Tommy Vineyard. Meeting time for the March meeting has been set for 7:30 p.m.

HOSPITAL NOTES

Chaplain: Dr. John English

ADMISSIONS: Gerald Banks, Trailertopia; J. R. Meadows, Rt. 1; Claude Scarlett, 321 Thirty - sixth; Dorothy Addison, Rt. 1; Patsy Wells, 2505 Ave. M; Lenora Quiros, Rt. 3; Katy Boatman, 418 Thirty - third; Sandra Patrick, 2202 Ave. N; Nina Cooper, 3000 Thirty - fourth.

DISMISSALS: Audie Farrar, Effie Lee, Rhonda Bonner, Evelyn Burton.

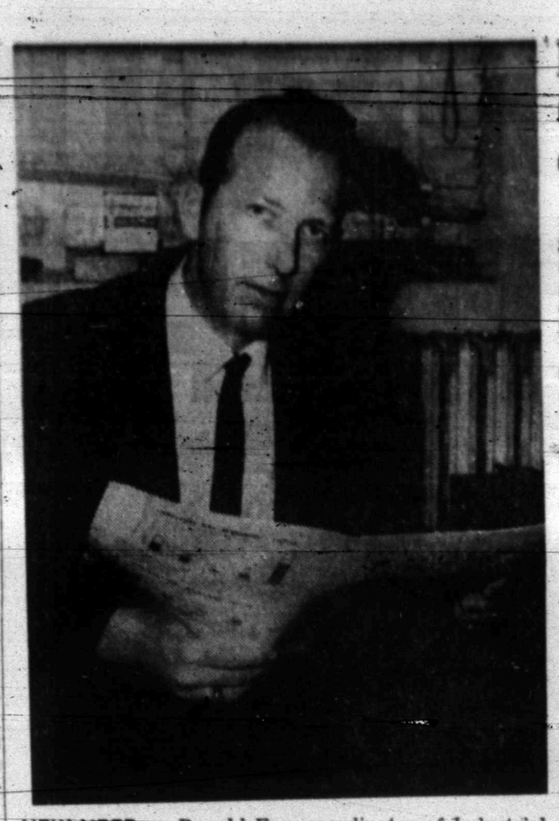

NEW VEEP — Ronald Foy, coordinator of Industrial Arts at Snyder High School, was elected to the vice presidency of the Texas Industrial Arts Association at the annual Conference in Bryan last weekend.

Foy Named Official Of TIAA

Ronald Foy, coordinator of Industrial Arts at Snyder High School, was elected vice president of the Texas Industrial Arts Association at the annual Conference held at Texas A&M last weekend.

Foy has been on the teaching staff at Snyder High School for the past four years. He also taught eight years at Ballinger High School following his graduation from North Texas State. He holds an Associate Science degree from Tarleton State College, and B. S. and M. E. degrees from North Texas.

A native of Ballinger, Foy has been a member of the Texas Industrial Arts Association for the past 11 years and has headed numerous committee posts with that organization. He is a past president and vice president of the West Central Texas Industrial Arts Association. Twice he has been selected as the outstanding teacher in the region, and in 1966, he was named the outstanding teacher in the state.

Foy will represent the 1,000 member Texas Association at the National Industrial Arts Association convention in Minneapolis during the first week of May.

He is married and the father of two children. He attends the Thirty - seventh Street Church of Christ. The family resides at 2213 Forty - fourth Street.

Copter Pilot Helps Rescue Own Children

PEABODY, Mass. (AP) — A Coast Guard helicopter pilot got a call to rescue his own children.

Lt. William Solley, stationed in nearby Salem, got a call from his wife after police and firemen were unsuccessful in attempts to reach the Solley children and a playmate stranded in an icy marsh behind the Solley home.

Solley flew copilot on the mission.

Baseball Star Will Change Affiliation

NEW YORK (AP) — Jackie Robinson says he believes the Republican party will nominate Richard M. Nixon for president and that he—although he has been a lifelong Republican—will have to vote Democratic.

Robinson, former baseball star and now a special assistant to Gov. Nelson A. Rockefeller, said he supported Nixon in 1960.

"But," Robinson added, "he has turned to the same Goldwater conservatives who would stifle any progress we have made in race relations."

Plans To Finance Low-Income Housing

SILSBEE, Tex. (AP) — The Prudential Insurance Co. has announced it will finance a $948,000 rent-supplement low-income apartment complex in Silsbee.

The loan will be made under the recent $1 billion national urban improvement pledge made by the American life insurance industry.

AUTO INSURANCE
From Old Line Companies!
We Can Fill All Your Insurance Needs
Hugh Boren & Son
INSURANCE AGENCY
N. W. Cor. Sq. Phone 573-3555

AN APPEAL

The members of the Mount Olive Baptist Church are soliciting the aid of their many friends and well wishers in the addition of a cafeteria and rest area to our church.

Please contact any member of the Building Committee and he will gladly come to you for your contribution to this needed program.

F. NELSON
Pastor

ALBERT LEWIS
Chairman
1000 33rd St.
Ph. 573-3813

R. J. NELSON
Post Office

BILL MILES
West Texas State Bank

JOHN BAKER
Snyder National Bank

Q. How often do you get a bargain these days?

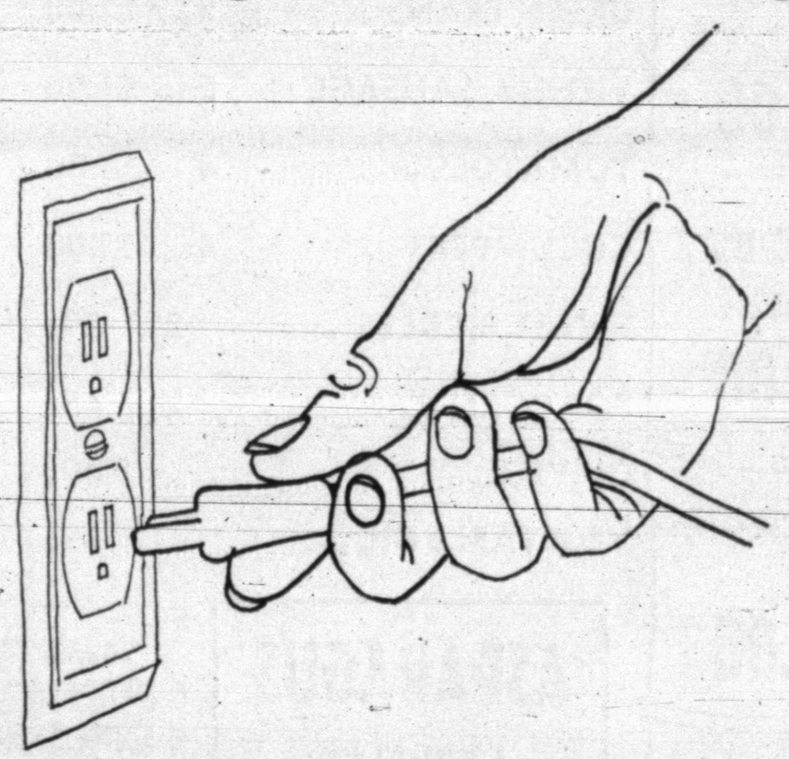

A. Every time you use electricity.

True, your electric bill probably is higher than it was a few years ago. That's because you use more electricity to enjoy added comforts and conveniences.

During the past 10 years, the average price per kilowatt-hour to residential customers of Texas Electric Service has come down 27%. At the same time, the average annual use of electric energy by our residential customers has more than doubled.

Electric service is a big exception to rising living costs. It's one of the few things that costs less than 10 years ago.

Electricity, the clean modern energy that does so many nice things for you, is the biggest bargain in your household budget.

TEXAS ELECTRIC SERVICE COMPANY
Working to make our service ever more helpful

573-3514
SNYDER AMBULANCE SERVICE
Odis Glasscock

Feather Printing
for all your printing needs
Phone 573-6331
2107 25th Street

Shurfine YOUNG MOTHER HUBBARD SALE

JOIN THE U.S.A. EATING TEAM

12 BIG DAYS OF RECORD-BREAKING LOW PRICES!

FLOUR Shurfine 5-Lb. Bag 39c

COFFEE Shurfine All Grinds Lb. 59c

ENERGY DETERGENT Giant Size 49c

SHORTENING Shurfine 3-Lb. Can 65c

CRACKERS Shurfine Lb. 19c

FROSTING MIX Shurfine White or Chocolate 13½-Oz. ..... 4 FOR $1.00

EVAPORATED MILK Shurfine No. 1 Tall Can. 6 FOR 89c

Shurfine YOUNG MOTHER HUBBARD SPECIALS

SPINACH 303 Can — 8 For $1.00

POTATOES Whole Irish, 303 Can — 8 For $1.00

Pork & Beans 300 Can — 8 For $1.00

Apple Sauce 303 Can — 5 For $1.00

CATSUP 14 Oz. Bottle — 5 For $1.00

Shurfine Cut **GREEN BEANS** 303 Can ..... 5 For $1.00

Shurfine **VIENNA SAUSAGE** 4-Oz. ..... 5 For $1.00

Shurfine Whole **TOMATOES** 303 Can ..... 4 For $1.00

Shurfine Fresh **CUCUMBERS** 16-Oz. ..... 4 For $1.00

Shurfine Whole **SWEET PICKLES** 22-Oz. ..... 2 For 89c

Shurfine **POP CORN** White or Yellow 2-Lbs. ..... 2 For 45c

Shurfine Stuffed **OLIVES** No. 12 ..... 49c

Shurfine **VEGETABLE OIL** 24-Oz. 39c

ASPARAGUS Shurfine, All Green — 300 Can — 3 FOR $1.00

Roxey Dry **DOG FOOD** 5-Lb. Bag 49c

Shurfine **APRICOTS** 303 Can 29c

Children's **T-SHIRTS** Each 99c

SHURFINE WAFFLE SYRUP 32-Oz. Size 39c

CORN 303 Can Shurfine Cream Style or Whole Kernel Golden — 5 For $1.00

Shurfine Y.M.H. SALE

Special

TUNA Shurfine Chunk Style No. ½ Flat Can — 4 FOR $1.00

CAKE MIXES White, Yellow, Chocolate, Spice, 18½-Oz. — 4 FOR $1.00

BIG FROZEN FOOD SAVINGS!

STEW VEGETABLES Shurfine 20-Oz. 39c

CUT OKRA Shurfine 20-Oz. 39c

Shurfine, 10-Oz. **Strawberry Halves** ..... 4 For $1.00

Shurfine, 10-Oz. **BROCCOLI SPEARS** ..... 5 For $1.00

CORN Shurfine Cream Style Golden, 10-Oz. ..... 6 For $1.00

LEMONADE Shurfine 6-Oz. 10c

MIXED VEGETABLES Shurfine 24-Oz. 39c

Shurfine YOUNG MOTHER HUBBARD SPECIALS

PEAS Shurfine Early Harvest 303 Can — 5 For $1.00

APPLE BUTTER Shurfine, 28 Oz. — 3 For 89c

FRUIT COCKTAIL Shurfine, 303 Can — 4 For $1.00

PEARS Shurfine Bartlett — 3 For $1.00

TEA BAGS 303 Can Shurfine 48 Count 39c

TOMATO JUICE Shurfine — 46-Oz. Can — 3 For 89c

ONLY THE FRESHEST DAIRY PRODUCTS AT EVERYBODY'S

BISCUITS Shurfresh Sweet Milk or Buttermilk, 8-Oz. 6 For 49c

OLEO Shurfresh Lb. ..... 7 For $1.00

CHEESE SPREAD Shurfresh 2-Lbs. 79c

Shurfresh American or Pimento **CHEESE SLICES** 6-Oz. 29c

EVERYBODY'S FEATURES ONLY THE VERY FINEST IN MEATS . . . AT PRICES YOU CAN AFFORD!

BACON Korn Land Lb. 49c

U.S.D.A. Graded **CHUCK ROAST** Lb. 49c

Hormel **LITTLE SIZZLERS** Lb. 49c

Swift's **CANNED HAMS** ..... 3 Lbs. $2.89

U.S.D.A. Choice **SIRLOIN STEAK** Lb. 89c

U.S.D.A. Choice **ARM ROAST** Lb. 69c

U.S.D.A. Choice **7-BONE ROAST** Lb. 59c

—FRESH PRODUCE—

POTATOES Russet 20-Lb. Bag 59c

BANANAS Lb. 10c

GRAPEFRUIT Lb. 10c

— DRUGS —

RIGHT GUARD Deodorant 1.00 Size 59c

Reg. 79c, Jergen's **HAND LOTION** 2-Oz. 49c

Reg. 65c **ANACIN** 30 Count 49c

Everybody's THRIFTWAY

1905 35th STREET SNYDER, TEXAS

Phone 573-2311

—WE GIVE BUCCANEER STAMPS—

"WHERE EVERY CUSTOMER IS IMPORTANT"