Mid-year deposits at $233 million

Four of five Scurry County financial institutions showed increase in deposits based on call reports dated June 30.

Total deposits in the five firms were $233 million--an increase of $18.2 million over mid-year in 1983 but down from the record $238.3 million reported on March 31 of this year.

The drop in deposits came during the closing of First National Bank on May 4. American State Bank became the new owners on May 5 and reported June 30 deposits of $16 million. On March 31, First National Bank had reported deposits of $22.1 million.

Snyder National Bank continued as the leader in deposits with $83.2 million at mid-year compared to $68.1 million at the same time last year--a jump of $15.1 million. Compared to the first quarter of 1984, Snyder National deposits increased $1.5 million.

West Texas State Bank was close behind with total deposits of $81.7 million, an increase of $10.6 million when compared to June 30 of 1983. When compared to last quarter, WTSB deposits showed no change.

Snyder Savings and Loan Association reported deposits of $27.2 million compared to $24.7 at the same period in 1983--an increase of $2.5 million. Compared to the first quarter of this year, Snyder Savings deposits increased $1 million from $26.2 million.

First Federal Savings and Loan revealed deposits of $24.9 million compared to $22.6 million on June 30 of last year--an increase of $2.3 million. When compared to the first quarter of 1984, First Federal deposits were up $800,000.

Combined loans at the five financial institutions were $124.5 million--a decrease of $3.6 million when compared to the same time last year, and a decrease of $2.8 million when compared to the quarter ending March 31.

However, when First National Bank closed, it had loans of approximately $13 million, and the American State Bank was allowed to select loans to purchase. The Federal Deposit Insurance Corporation (FDIC) assumed the remaining loans and presently is working outstanding loans of approximately $9.5 million.

Snyder National Bank had mid-year loans of $41.7 million compared to $34.3 million last year--an increase of $7.4 million. When compared to the $37.3 million figure on March 31, SNB loans increased $4.4 million.

WTSB reported loans of $39.6 million--a increase of $4.4 million when compared to the $35.2 figure last year--and an increase of $3.3 million when compared to the first quarter loan figure of $36.3 million.

American State Bank reported loans of $3.4 million. On March 31, First National Bank had loans of $13.5 million and last year on June 30, FNB had loans of $17.9 million.

Snyder Savings had loans of $23.9 million compared to $25.2 million at mid-year in 1983. Loans at

See DEPOSITS, page 13A

The Snyder Daily News

Vol. 37 No. 58 | Snyder, Texas (79549) | 3 Sections 50 Pages 30 Cents

Sunday

July 8, 1984

Limb severed in wreck

A 30-year-old Abilene woman was listed in stable condition in Abilene's Hendrick Medical Center Saturday morning following surgery to reattach her lower left leg, severed when she was struck by a van while crossing U.S. Highway 84 at Inadale Friday night.

According to Department of Public Safety accident reports, Gwen Wilson Isaacs was struck by a 1984 Dodge van driven by Russell Reed of Houston shortly after 10 p.m.

Officers say she was walking across the north bound lane of the four-lane highway when the accident occurred.

Her vehicle apparently experienced mechanical problems, officers say. She had parked it in the crossover at Inadale and was walking toward the Inadale Gin when struck.

Her left leg was severed below the knee. She was taken from the scene to Cogdell Memorial Hospital by Aid Ambulance-Snyder and later transferred to

See SURGERY, page 13A

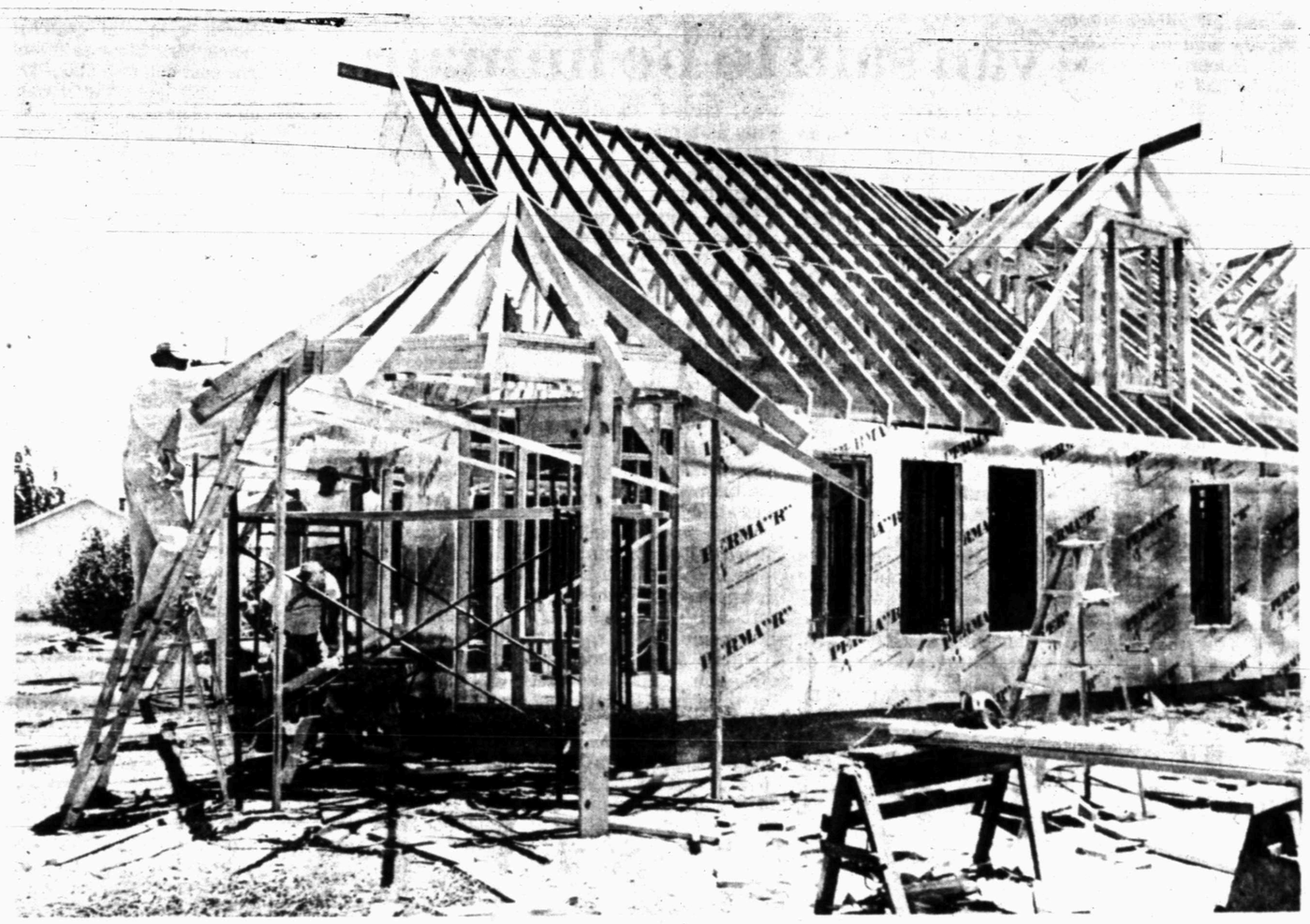

HOUSING PROJECT—June building permits issued here include this duplex project being built at the corner of 29th St. and Ave. V. It is part of some $921,130 in new construction permits applied for during the month. The estimates raised the city's building year to past the $7 million mark—almost twice the figure reported for June of 1983. (SDN Staff Photo)

June building pushes permits past $7 million

New single-family residential construction in Snyder during June was above the half-million mark — a building total that pushed the year-to-date figure past $7 million.

During the month — the ninth of the '83-'84 construction year which begins in October — five new single family residences were applied for equaling a combined building estimate of $535,250.

In addition, construction on a new duplex (multi-family) and eight mobile home move-in permits added another $261,495 to June's building estimate.

Other building permit categories such as additions to existing property and accessory buildings pushed the June total to $921,130.

This makes the year's total more than $7.4 million and indications are Snyder is likely headed for a $10 million-plus building year. This year is consistently running at almost twice the figure reported for 1982-83.

Year-to-date comparisons place building this year at $7,470,996 compared to $4,160,357 for June of 1983.

During this past June, permits were issued for single-family residences to be built at 1511 Augusta Drive, Tommy Davis, owner, August Homes, contractor; 2707½ 28th St., Kyle and N.C. Smith, owner and contractor; 3200 Irving, Perell Homes, owner and contractor; 3307 Ave. U, Rodney Parker, owner, Gerald Fulton, contractor; and 2604 33rd St., Eddie Johnson, owner, Bob Hutson Construction, contractor.

The duplex project is being built at the corner of 29th St. and Ave. V. The owner is listed as Marshall Parham with Mike Roemisch, contractor.

Mobile home move-ins during June were applied for by Dale Lavender, 312 28th St.; Robert Hinkle, 604 North Ave. Y; Paul Jaramillo, 1510 12th St.; Wylie White, 2204 Merrell; Mickey Keith, 2100 Ave. K; Bill Bowlin, 2801 Ave. D; Estelle Rendon, 1409 20th St.; and Gary Helms, 2401 Merrill.

The only commercial project applied for during June involved the addition of a mobile home office applied for by I.L. Wilson at 201 North Ave. W.

Jobless here at 4 percent

The latest figure from the Texas Employment Commission indicates Scurry County's unemployment estimate is again near the 4 percent level.

The report reflected job totals here during May with unemployment estimated at 3.9 percent.

In actual numbers, the report estimated a civilian labor force of 10,972 with 427 individuals out of work. This indicates that 10,545 workers were employed.

For the same period last year, Scurry County's unemployment was estimated at 4.2 percent during May. This estimated a 10,271 labor force with 434 listed as unemployed.

For the year to date, the highest unemployment figure estimated for Scurry County was 4.8 percent, listed for January. Other percentage estimates by month were February, 3.1 percent; March, 4.1 percent; and April, 3.5 percent.

The TEC report included unemployment figures for the other five counties served by the Sweetwater regional office. These include:

—Nolan County: 6.8 percent unemployment figuring a work force of 8,498 with 577 of these without jobs.

—Mitchell County: 4.8 percent unemployment figuring a work force of 4,874 with 235 of these without jobs.

—Fisher County: 5.9 percent unemployment figuring a work force of 2,315 with 137 of these without jobs.

—Stonewall County: 1.3 percent unemployment figuring a work force of 1,197 with 15 of these without jobs.

—Kent County: 3.0 percent unemployment figuring a work force of 496 with 15 of these without jobs.

The SDN Column

by Roy McQueen

The feller on Deep Creek says, "One advantage of being a man is you don't have to wait for fashion shows to know what you'll be wearing next fall."

Last weekend, the SHS class of 1964 had a reunion in Snyder. Ronnie Anderson, one of the class locals, said one fellow was pretty philosophical about the progress made in just 20 years.

The man said, "It seems that just a few years ago I only had $25, owed no money and no one knew me. Today I owe a million dollars and lots of people know me and even more worry about me."

Joe Fowler, one of the entrants in the Centennial beard-growing contest, felt sure he would win the neatest category. When yours truly and Max von Roeder tied for the honor, it caused the insurance man to come up with a sour grapes remark.

"I may protest. It's not fair when you and Max don't have to concentrate about growing it on your head."

Jack McGlaun, Boys Club director who sports a beard most of the year, didn't enter the contest but did comment on Joe Fowler's snow-white beard.

"It sure makes me feel good for a fellow as young as you to have a beard as white as mine," Jack chided.

Oh good grief:

We read that a California state legislator has urged the creation of a commision of beauty experts. This commission, among other things, would set standards and issue permits for nude bathing on the state's beaches.

Only beautiful people would be granted these permits. One legislator was quoted as saying, "To perserve California's image, we must prevent ugly people from going naked in public."

Let's send Ross Perot to California!

Sideswipe mishap is minus injuries

Two drivers escaped injury early Saturday morning in what investigating patrolmen described as a head-on sideswipe collision at a curve on Farm Road 1606 about 9 miles west of Snyder.

The 3:30 a.m. mishap was one of two investigated during the night by Snyder-based Department of Public Safety officers.

According to reports, a 1977 Chevrolet driven by Sherry Sharp of southwest Scurry County collided with a 1981 Chevrolet pickup owned by Haliburton and driven by James Ellison of 3309 Ave. A.

Both vehicles sustained extensive damage but neither driver was injured.

The second mishap early Saturday occurred 1.5 miles north of Snyder on U.S. Highway 84. It was reported around 1:15 a.m.

Officers found a 1984 Chrysler Laser that had apparently overturned. The vehicle, which sustained extensive damage, was registered to a Houston owner.

The driver of the car had apparently abandonded the vehicle before officers arrived.

Ask Us

Q. — Who qualifies for handicapped parking and how do they qualify?

A. — To be eligible for a handicapped parking sticker — which is attached to the rear license tag of a motor vehicle — the law states a person must have "mobility problems that substantially impair their ablity to ambulate or who is legally blind." A physician must verify this by signing an affidavit which can be picked up at the county tax assessor-collector's office in the courthouse.

In Brief

Ten commanders killed

NICOSIA, Cyprus (AP) — An Iran-backed Iraqi dissident group exploded a truck laden with dynamite at the headquarters of an Iraqi paramilitary organization in Baghdad, "killing dozens of Iraqi agents," Iran's official news agency reported Saturday.

The Islamic Republic News Agency, quoting a communique issued in Tehran, said scores of Iraqis were wounded in the attack at the Iraqi Popular Army headquarters. It also said several ammunition and weapons depots were set ablaze.

Later, IRNA quoted an unidentified spokesman of Iraqi dissidents as saying that 10 commanders of the Iraqi Popular Army were among those killed.

Nigerians still hold plane

LONDON (AP) — A British jetliner and 22 crew members remained grounded in Lagos, Nigeria, Saturday and a Nigerian cargo plane stayed at a London airport following a foiled kidnapping that one British newspaper called a case of "diplomatic smash and grab."

Nigerian officials released 222 passengers, including 50 Britons, who had been on a British Caledonian Boeing 747 that was ordered to return to Lagos for "security reasons" shortly after takeoff late Thursday.

They continued to hold the plane, however, and the crew members were taken to a Nigerian government rest house.

Local

July meetings this week

July meetings are scheduled this week for the Western Texas College board of trustees, Snyder city councilmen, school board members for Snyder ISD and the board of managers for Cogdell Memorial Hospital.

The WTC meeting will begin at 5:45 p.m. Monday in the administration building on campus. Also Monday, council members will meet at 6:30 p.m. at city hall.

The school board meeting Tuesday will be at 7:30 p.m. in the school administration building.

The hospital board will meet for dinner at 7:30 p.m. in the hospital cafeteria, then begin its regular July session at 8 p.m.

Diabetes group to meet

The Scurry County Chapter of the American Diabetes Association will meet at 7:30 p.m. Monday in the board room at Cogdell Memorial Hospital. Programs and business for the coming year will be discussed.

Oilpatch values due review

Representatives for both oilfield-related industry here as well as county royalty owners are expected to appear Tuesday morning for a meeting of the Scurry County Appraisal District's review board.

Beginning at 9 a.m. Tuesday, the board will convene to consider valuations of oil properties in the county.

The hearings will be in the district offices, 2612 College Ave.

Figures released by the district June 24 indicate an overall oil and gas production value in Scurry County of some $2.1 billion. This was a decline from last year, when a value of $2.3 billion was reported.

Death prompts closings

Both the Scurry County and the Diamond M Museum as well as the Scurry County Courthouse will be closed Monday morning in observance of the death of longtime County Attorney George Killam.

Services for Killam are set for 10 a.m. Monday in Bell-Seale Chapel. He died early Friday morning of an apparent heart attack.

In addition to serving the county as its attorney since 1957, Killam was also a member of the Diamond M Foundation board of directors and a longtime supporter of both museum facilities.

The museums and the courthouse will open again at 1 p.m. Monday.

Weather

SNYDER TEMPERATURES: High Friday, 99 degrees; low, 67 degrees; reading at 7 a.m. Saturday, 73 degrees; precipitation none; total precipitation for 1984 to date, 3.49 inches.

SNYDER AREA FORECAST: Saturday night, fair with lows lower 70s. Wind south 5 to 10 mph. Sunday, sunny and hot. Highs near 100. Wind south 10 to 15 mph.

Family, drifters plead innocent

KERRVILLE, Texas (AP) — Three members of a Texas Hill Country ranch family have pleaded innocent to charges they tortured and killed a 23-year-old drifter who was allegedly kidnapped and forced to work on the ranch.

During an arraignment Friday, State District Judge Murray Jordan reduced bond for Walter Wesley Ellebracht, 53, from $250,000 to $100,000 after Ellebracht testified he made less than $10,000 last year.

Bond for Ellbracht's son, Walter Jr., 31, and his daughter-in-law, Joyce, 29, was lowered from $250,000 each to $50,000 each.

The three had not posted bond Friday night and remained in jail, where they have been since April 12. They were originally charged with murder and kidnapping but on June 28 they were named among nine people indicted on organized crime charges in connection with the March 13 death of Anthony Bates, a drifter who was allegedly held captive at the Ellebracht's ranch.

Other drifters who worked at the ranch also appeared in Jordan's court Friday and pleaded innocent to the organized crime charge.

Carlton Caldwell, 19, of Taos, N.M.; Mark Allen Hamilton, 22, of Los Angeles and Marshall Van Scoyk Jr., 19, of Converse remain jailed under $250,000 bond each. Three others named in the indictment remain at large.

Famed defense attorney Richard "Racehorse" Haynes of Houston told the judge Friday he was representing Ellebracht. Ray Bass, a partner with Haynes until 1978, is representing the son, and yet another former Haynes partner, Michael Ramsey, is representing Joyce Ellebracht.

Ellebracht's bond was reduced after he testified he owned more than 1,200 acres of land in Kerr County but had no bank account and could not pay the 10 percent premium, or $25,000, that would have been required on his $250,000 bond.

District Attorney Ron Sutton asked Ellebracht if he had an agreement to sell his land for $998,000, and Ellebracht replied that he had signed papers that he did not "fully understand."

Haynes asked Ellebracht if he had signed a paper "renouncing" the proposed sale and Ellebracht answered, "Yes sir."

Ellebracht's son was asked if he had any money and he responded, "No, I have none." His attorney had asked the judge to reduce his bond to $10,000.

Joyce Ellebracht testified she had no cash or savings and no personal property. "I don't own anything," she said.

In a statement to authorities, Hamilton said Bates was shocked with a cattle prod on various parts of his body for several days. Bates finally became so weak he died, Hamilton said.

DRUG ADVICE

Seek the advice of your pharmacist before purchasing any 'over-the-counter' or non-prescription medicines. Many of these products are quite potent. They are subject to misuse and surely should be taken as directed. They may interact harmfully with prescribed medication that you are taking. Your pharmacist considers it a most important professional service to discuss such matters with you.

Stinson Drug

RELIABLE PRESCRIPTION SERVICE SINCE 1909
FINE COSMETICS & PERFUMES

1615 25th Street North Side of Square 573-3531

GOLDEN K GIFT--Bill Dryden, chairman of the Senior Center's Emergency Response System screening committee, is shown accepting a check from the Golden K Kiwanis Club presented by club president Pete Glass. The money will be used to purchase a unit for use in the new ERS program. (Center Photo)

Golden K gift to purchase new ERS unit

The Golden K Kiwanis Club has presented the Senior Citizens Center a gift of $375 to be used for the purchase of an individual Emergency Response System subscriber device, Gloria Shaw, center director, has announced.

The Emergency Response System (ERS) is an electronic monitoring system for senior citizens and others who live alone and who, because of handicaps or impairment, will benefit from the continual monitoring.

The subscriber will wear or carry a small, wireless unit such as the one to be purchased with the Golden K gift. Each of these units will cost $375 at this time under a special contract price, Mrs. Shaw said, but the cost will rise about $75 per unit later. Individuals or organizations who would like to provide units for use locally are invited to contact Mrs. Shaw's office for details.

The ERS will be provided through the West Central Texas Council of Governments Aging Department. It is designed specifically to help the elderly and disabled to live independently in their homes and neighborhoods with the greatest possible security, confidence and dignity.

Each ERS unit is "wound" for a 24-hour period by the subscriber. If the unit is not re-wound at the end of that period, the base station operator will receive an automatic signal. The subscriber may summon aid at any time by using the built-in alert button.

Applications from persons interested in subscribing to the ERS program will be processed through the Senior Center. Bill Dryden is serving as chairman of the screening committee, with Gay Hickman, Gerri Parker, Cy Miller and Dr. Carl Dillaha as committee members.

Blood in bullet-ridden van said to be human

MADISONVILLE, Texas (AP) — Blood smeared in a bullet-riddled van was human, but investigators are not convinced it is that of the vehicle's owner, a key witness against the state prison system, officials say.

Madison County Deputy John Davis said Friday there are several reasons sheriff's officers believe James Rodney Pitts may have faked his own death.

"Lab tests have showed the blood found in the van was human, but whether the blood was Pitts' is still undetermined," Davis said. He said the blood found in the van will be typed early next week, but that officials are not sure what Pitts' blood type was.

A nationwide teletype was issued identifying Pitts as a missing person, Davis said.

"At this time, we believe he's still alive," he said.

Davis said the quantity of blood found in the van was extremely small. He said fragments of the bullet are lodged in the driver's seat in a pattern that indicated no one was seated there when the bullet was fired through the windshield, and that several people saw a man who matched Pitts' description walking beside the highway after the van was abandoned.

"This is all leading to Sheriff (Ed) Fannin's opinion that this is a staged disappearance rather than an actual homicide," Davis said.

Pitts, a former construction superintendent for the Texas Department of Corrections, had promised to cooperate in investigations of the state prison system's handling of construction contracts, Texas Attorney General Jim Mattox said. Pitts also agreed to pay $25,000 in damages for conspiring to circumvent state bidding procedures, Mattox said.

The Palestine, Texas, man's van was found Tuesday in a roadside park six miles north of Madisonville.

Officials said they believe Pitts may have tried to fake an assassination in an effort to avoid testifying against former co-workers.

"From a public relations point of view he wanted to show that he was cooperating that, yes, he had done something wrong and he was trying to cooperate to try to take care of that problem. And he wanted that made known," Mattox said.

A Houston Post reporter who interviewed Pitts earlier this week in a Madisonville restaurant said Pitts said he had told the attorney general's office not to reveal his cooperation in the investigation until others had appeared in court.

Pitts "gasped when he learned Mattox had revealed his agreement to cooperate and expressed fear for his life and his family," the Post said.

However, Mattox said Pitts never asked for "any kind of protection for him or his family."

Authorities began thinking that Pitts may have faked his own death when they learned Thursday that he cashed a $2,000 payroll check at Elkhart State Bank in Elkhart, 10 miles south of Palestine, about 12 hours before the van was found.

Government projections indicate that 15 percent of the population aged 65 or older will be functionally disabled and in need of long-term care by the end of the decade, says the Health Insurance Association of America. The total cost of the care of this group, perhaps as many as 25 million persons, could exceed $60-80 billion annually.

WTC schedules drama workshop

A drama workshop for children aged 9-12 has been scheduled by the Continuing Education department of Western Texas College from July 16-26.

Classes will meet from 9-11:30 a.m. Monday through Thursday for the two weeks with Kathy Norris and Donna Browning as instructors. Fees will be $25 per person.

Instruction will emphasize improvisation, make-up, short scene work, body and vocal preparation for the parents of the children involved will conclude the workshop.

Both Norris and Browning were recipients of the Rockefeller Arts and Education Award as students at Snyder High School.

Norris, a 1984 graduate of SHS, was named to the All-State one-act play roster for her role in "The Crucible" last spring. She was named Outstanding Drama Student and Outstanding Forensics Student as SHS and has received a drama scholarship to Tarleton State University. She co-directed a children's play previously and has participated in several drama workshops and worked with Project Excel students.

Browning continued her drama studies at Western Texas College following graduation from SHS and now has eight years of theatre experience. She has assisted Jerry Worsham and Jim Rambo with stage productions and has worked with Project Excel students as well as attending several drama workshops.

At SHS, she was named Outstanding Forensics students and received an honorable mention at the state level UIL one act play competition.

To pre-register call 573-8511, ext. 240.

Museum shows continuing

Paintings and photographs are being featured in special exhibits in the Diamond M Museum and the Scurry County Museum now.

At the Diamond M Museum, visitors will see paintings by Lubbock artist Toni Arnett. The Scurry County Museum is showing a group of photographs from its permanent collection and also a traveling exhibit from the Smithsonian Traveling Exhibition Service on kites.

Both museums are open from 1-4 p.m. on Sundays and there is no admission charge.

THE SNYDER DAILY NEWS

Published each Sunday morning and each evening, except Saturday, by Snyder Publishing Co. Inc., at Snyder, Texas 79549.

Entered as second class matter at the post office at Snyder, Texas. Publication Number USPS611-520.

SUBSCRIPTION RATES: By carrier in Snyder, $4.49 per month.

By mail in Scurry and adjoining counties, one year $34.25, balance of Texas and all other states, $50.45.

Roy McQueen, Publisher
Donny Brown, Managing Editor
MEMBER OF THE ASSOCIATED PRESS

The Associated Press is exclusively entitled to use for republication all news dispatches in this newspaper and also local news published for republication of special dispatches.

Strength for today, security for the future.

AMERICAN STATE BANK OF SNYDER

"Right size to be friendly."

American State Bank — College Avenue at 37th — Member FDIC

R. Neil Gibson, D.O.

Announces the Opening of His practice at

Cogdell Center Medical Arts Clinic
Call for Appointment 573-1855

Cogdell Hospital
Home Health Services

Home Health Care is a service we can bring to those of you who are confined to your homes

WE PROVIDE:

★ Registered Nurses ★ Physical Therapists ★ Speech Pathologists

★ Occupational Therapists ★ Medical Social Worker ★ Nursing Assistants

Every service we offer is planned and coordinated by our professional staff of health care experts and by your attending physician. The services we can bring to your home include: Skilled Nurse Visitation, Home Health Assistance, Physical Therapy, Medical Supplies and Durable Medical Equipment.

TO BEGIN OUR SERVICES:

1. Talk to your physician. 2. Call us for information at: 915-573-6374, Ext. 322 & 324.

At Wit's End

by erma bombeck

Sports has always been a game of statistics.

Every second ... every yard ... every movement is measured and finds its place in the record books. The summer Olympic games, which open July 28 in Los Angeles, are no exception.

These are some statistics worth noting.

Los Angeles will be the host city to 4.5 million visitors to the games. A total of 2.6 million will have their luggage with them. Those coming in from the west may claim their luggage in Dallas. Those coming from the east will eventually find theirs in Tokyo.

Those attending the Olympics will be housed in 2,500 hotels, averaging 700 occupants. There will be one elevator running in each of these hotels between the hours of 1 a.m. and 3 a.m. every other Friday. The time it takes to get to your room each evening will equal the gestation period of your first child.

Room rates will run from $140 nightly to $245. This will not include hot water, a TV that works, or assurances that you will receive any messages for you marked URGENT.

A total of 90 languages will be spoken in Los Angeles during the weeks of the games. Interpreters will be provided on a hot line. Cabs can be summoned in any language, except English. Checks will not be cashed in any language.

Anyone finding food products, wearing apparel, appliances, services, transportation, medication, reading material, entertainment or spiritual items not officially endorsed and used by Olympians is asked to report them immediately to the Olympics Committee.

On the streets each day will be a total of 127,000 cars and 1.9 million pedestrians. By Aug. 12, the [illegible] of pedestrians will be cut in half.

Of the 127,000 cars, only 15,000 will find a parking place. The others will simply cruise around either looking for a gas station or towing away cars in illegal parking zones. Dead people in Los Angeles have to be moved every two hours.

For the average man who wants to attend the Olympics, provisions have been made for buses charging from $2 to $6 to ride to the event. There are six of these buses.

Visitors to the 1984 Olympics have trained for this moment for years. They welcome the challenge. It's a event they may never again have a chance to experience. They will feel excitement, exhaustion and pride. they have done something quite extraordinary. Win or lose, they would do it all over again.

That's what the Olympics are all about.

COPYRIGHT 1984 NEWS GROUP AMERICA, INC. NEWS AMERICA SYNDICATE

Berry's World

"I just want what EVERYBODY has — love, power, money, happiness, success, fame..."

Older tunnels, such as those that serve railroads, can have several inches of misalignment. But tunnels drilled by laserguided machines are straight to within a centimeter or two, according to National Geographic.

Death term for Spence

WACO, Texas (AP) — David Wayne Spence has been sentenced to die for the 1982 slaying of a 17-year-old Waxahachie girl who prosecutors say was a victim of mistaken identity in a botched murder-for-hire scheme.

A Waco jury deliberated about three hours before returning their death-penalty recommendation shortly before 5:30 p.m. Friday. State District Judge George Allen immediately pronounced sentence. All death sentences in Texas are automatically appealed.

During the punishment phase of the trial Friday, a prosecution psychiatrist testified Spence "would be dangerous to anyone, anywhere at anytime."

The jury convicted Spence, 25, on Tuesday of capital murder in the slaying of Jill Montgomery, whose body, beaten and stabbed repeatedly, was found near Lake Waco beside the corpses of two other teenagers.

Prosecutors claimed Miss Montgomery was killed by mistake after Spence was hired by Muneer Mohammad Deeb to kill Deeb's former girlfriend in order to collect on a $20,000 insurance policy.

Deeb, also 25, is charged with capital murder but his case has not come to trial.

"It isn't over yet, but two long years started to end today. I feel justice has been done and it has given me faith in the justice system and our country," said Miss Montgomery's mother, Nancy Shaw, after the jury's verdict.

District Attorney Vic Feazell echoed that sentiment.

"I'm pleased with the verdict. Based on the evidence, the jury did the only thing they could do — they took a dangerous man off the streets," he said.

Dr. James Jolliff of Waco, the final prosecution witnesses in the punishment phase, said he diagnosed Spence as antisocial or psychopathic.

"He is dangerous, very dangerous, and would be dangerous to anyone, anywhere, at any time," Jolliff said.

Jolliff said Spence was without conscience or remorse.

4-H Horse Club winners named

Members of the Scurry County 4-H Horse Club attended the Lynn County 4-H Invitational Horse Show in Tahoka recently.

Melody Schwarz was high point senior; Deana Schwarz was second high point Pee Wee. Debbie Schwarz took third high point Pee Wee as Scurry County placed as the high point county. Also participating were Carrie West and Clayton West.

Placing were as follows:

Registered Mares: Deana Schwarz, 4th.

Grade Mares: Melody Schwarz, 3rd; Debbie Schwarz, 5th.

Registered Geldings: Carrie West, 3rd.

Pee Wee Showmanship: Debbie Schwarz, 2nd; Carrie West, 4th; Deana Schwarz, 7th.

Senior Showmanship: Melody Schwarz, 2nd.

Pee Wee Western Pleasure: Carrie West, 3rd; Debbie Schwarz, 5th; Deana Schwarz, 6th; Clayton West, 8th.

Senior Western Pleasure: Melody Schwarz, 7th.

Pee Wee Horsemanship: Deana Schwarz, 1st; Debbie Schwarz, 5th; Carrie West, 6th; Clayton West, 9th.

Senior Horsemanship: Melody Schwarz, 5th.

Pee Wee Poles: Debbie Schwarz, 5th.

Pee Wee Stake Race: Deana Schwarz, 1st; Debbie Schwarz, 6th.

Senior Stake Race: Melody Schwarz, 2nd.

Pee Wee Barrels: Deana Schwarz, 3rd; Debbie Schwarz, 4th.

Senior Barrels: Melody Schwarz, 3rd.

Pee Wee Flag Race: Deana Schwarz, 1st; Debbie Schwarz, 8th.

Senior Flag Race: Melody Schwarz, 3rd.

Health Views

BACK TALK: A QUIZ

Seventy-five million Americans suffer with "bad backs."

Whether you're a waitress in a restaurant and on your feet all day or an executive putting together a multinational deal from your desk, there's a good possibility that at some point in your life you'll have problems with your back. If so, not only will it be painful, but it could be disabling. The American Chiropractics Association and your family doctor of chiropractic who specializes in health problems of the spine and nervous system, offer this health quiz. Test yourself to determine how much you know about spinal health.

1. Which person is more likely to develop back trouble? a) a ditch digger b) an accountant c) a swimmer d) a person who seldom exercises e) a weight lifter

2. Exercise can cause a back problem.
Yes or no?

3. Children almost never have back problems.
True or false?

4. The mattress and pillow you sleep on, your choice of couch and chairs in your home, even the way you drive a car—all can ultimately affect your back.
True or false?

ANSWERS

1. b and d. People who are not active and do not keep physically fit are more likely to develop back problems, although anyone is subject to injury in the natural course of work or play.

2. Yes. Exercise done incorrectly or in excess for your physical conditioning can be bad for you. Be sure you *and* your children follow a sensible program of activity, preferably under the guidance of a health specialist.

3. False. Children are as prone to problems of the back and spine as are adults. What makes it even worse, spinal health disorders often interfere with proper development which may reflect themselves in both physical

4. True. Improper support promotes back problems.

If you are one of the one in four who will be suffering from back problems this year, be sure to seek professional care as early as possible to avoid serious illness, pain and possible disability.

Courtesy of the Chiropractic Clinic of Colorado City, Dr. Don R. Bennett-Clinical Director; Member American Chiropractic Association/Texas Chiropractic Association.

"GNMA's* give us a hedge against inflation with high current yield." 13.80% anticipated yield*

"I receive monthly payments from Ginnie Mae of principal and interest, and while the stated maturity is 30 years, yields are quoted on a prepaid half-life of 12 years."

It's a good way to invest in the housing industry and avoid the administrative and legal hassles. Edward D. Jones & Co. has current information on these high-yield, mortgage-backed securities issued by the Government National Mortgage Association.

• Estimated anticipated yield which is formulated based on our analysis of this particular pool's past performance and which, in our opinion, while not guaranteed, offers such attractive potential. The yield based on a 12 year average life using GNMA standard bond yield tables is 13.80%. These securities are subject to market fluctuations.

Tim Riggan
4204 College Ave.
573-4055

Edward D. Jones & Co.
Members New York Stock Exchange, Inc
"Member Securities Investor Protection Corporation"
* Government National Mortgage Association

TIM RIGGAN

VF-4-83

THE SNYDER CHAMBER OF COMMERCE

Gives Special Thanks To The Sponsors Of The

1984 July Fourth / Scurry County Centennial Fireworks Celebration

★ American State Bank

★ Consolidated Tool & Supply

★ Scurry County Commissioners Court

★ Snyder City Council

★ Snyder Daily News

★ Snyder National Bank

★ E.D. Walton Construction Company

★ West Texas State Bank

School district clerk charged with promoting obscene books

AUSTIN (AP) — An Austin Independent School District records clerk who wrote and distributed "how to" pamphlets promoting sex with children has been fired from his job and charged with promoting obscene material.

David Sonenschein, 43, an assistant to the supervisor of student records, was fired from his job Friday after school officials verified his involvement in the production of pamphlets offering advice on how to seduce children, school superintendent John Ellis said Friday.

Soon after Ellis announced the firing, Sonenschein was charged by Travis County officials.

Sonenschein had access to the names, home addresses, and telephone numbers of the 56,000 students in the school district, Ellis said. But Austin police said they have no reports that Sonenschein contacted students through the records.

Sonenschein wrote pamphlets under the title "Austin Pedophile Study Group 2," a group which exists to promote sex with children, investigators said.

Pedophilia is defined as a sexual desire in an adult for children.

Sonenschein's publications include "How to Have Sex With Kids," "What is Pedophilia Anyway?" "Women Pedophiles" and "Children - and Sadomasochism," investigators said.

"We found that he had used an AISD word processor to print his garbage," Ellis said. "Apparently he forgot to erase it. People said he came in during weekends to do work."

Ellis said school district employees began to trace his work through the computer system about 3:30 p.m. Friday.

Sonenschein has been on vacation since Tuesday and will be notified of his dismissal by mail, Ellis said.

Claire Dawson-Brown, a Travis County prosecutor, said the complaint against Sonenschein was based on an affidavit signed by Bruce Gordon, a reporter for Channel 7 in Austin.

Channel 7 was told about Sonenschein's operation in late May by a television reporter in Philadelphia, where one of Sonenschein's pamphlets was found in a pornography shop.

Gordon ordered a catalog from Sonenschein June 7, received it 11 days later, then wrote to Sonenschein at his home and ordered two Pedo-Paks, authorities said. Gordon received the pamphlets Monday and showed them to county prosecutors Friday afternoon, officials added.

Justice of the Peace Guy Herman issued an arrest warrant for Sonenschein, and he was arrested at 7:50 p.m. Friday at his home.

Austin police say they first learned of Sonenschein June 25 when Houston police asked them to check his background.

Sgt. Bill Brown of the Houston Police Department said investigators there found Sonenschein's name written on a piece of paper in the wallet of 44-year-old Robert Woodruff.

Woodruff was arrested June 18 at his home in Houston and charged with having sex with a 4½-month-old girl, Brown said. He was also charged with six counts of promotion of sexual performance by a child.

Brown said officers confiscated from Woodruff's home more than 800 slides and photographs of naked children ranging in age from 4½ months to 12 years old.

Similar photographs and literature are distributed by Sonenschein and sold among groups of pedophiles across the United States, Brown said.

"There are numerous groups of pedophiles who have organized themselves," Brown said. "They think that sex between children and adults is perfectly all right — a good thing and an enriching experience for the children," Brown said.

Sonenschein had worked at his $19,013 a year job at the school district since Feb. 20, 1981. He holds a master's degree in anthropology from Indiana University in Bloomington.

In the introduction to a Sonenschein pamphlet titled How to Have Sex With Kids, he writes, "Sex between adults and children is illegal, although that is certainly no index of its ethical and productive merit; if anything, it is a recommendation, given the corrupt system of 'justice' under which we now live."

LAFF-A-DAY

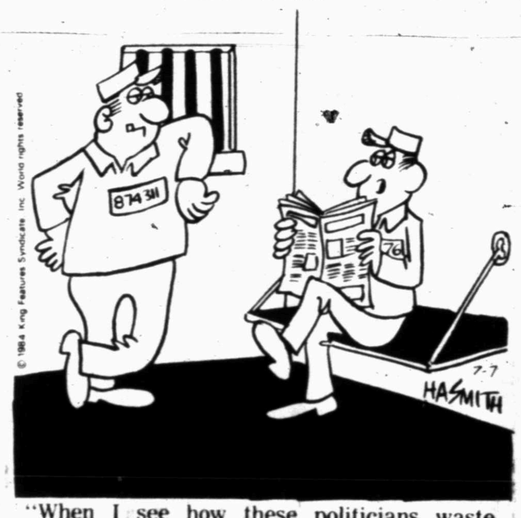

"When I see how these politicians waste money, it makes me glad I never paid my taxes."

DEALER'S COST
On Any Boat, Motor, or Trailer in stock
TOM'S MARINE
315 E. Hwy. 573-6562

ASTRO-GRAPH

Bernice Bede Osol

Your Birthday

July 8, 1984

You might get the opportunity in the year ahead to turn one of your hobbies into a moneymaking venture. Should a door open up for you, you'd be wise to see where it leads.

CANCER (June 21-July 22) Shrug off your mantle of mundane interests today and involve yousrelf in the types of activities you truly enjoy with pals who know how to have a good time. The Matchmaker wheel reveals your compatibility to all signs, as well as showing you to which signs you are best suited romantically. To get yours, mail $1 to Astro-Graph, Box 489, Radio City Station, New York, NY 10019.

LEO (July 23-Aug. 22) Compassion is apt to be uppermost in your mind today and you'll want to do good for those you love. These are noble aspirations that do you credit.

VIRGO (Aug. 23-Sept. 22) Today your personality is like a sparkling light capable of capturing the admiration of any person or group to whom you'd like to get closer.

LIBRA (Sept. 23-Oct. 23) Lady Luck continues to look upon you benignly in matters where the stakes are truly worthwhile. Don't waste your time on matters of small consequence.

SCORPIO (Oct. 24-Nov. 22) Just because others attempt things and fall short of the mark, it does not mean that you will fail as well. Adopt a "can-do" attitude and succeed.

SAGITTARIUS (Nov. 23-Dec. 21) Someone who has your best interests at heart will be looking out for your welfare today. He or she may secretly pull some strings that will benefit you.

CAPRICORN (Dec. 22-Jan. 19) Although you'll do well in group endeavors today, you'll be even more affective in situations where you can deal with others on a one-to-one basis.

AQUARIUS (Jan. 20-Feb. 19) Projects where you can fully express your creative talents will afford you the greatest pleasure today. Do things that challenge these skills.

PISCES (Feb. 20-March 20) Try to arrange a social involvement today with one whose intelligence you admire. You can have fun and gain knowledge at the same time.

ARIES (March 21-April 19) You may be called upon today to help manage a situation for someone you like who can't handle the assignment. You'll come up with the answers.

TAURUS (April 20-May 20) Your warmth and tenderness are your greatest assets today. Companions will quickly sense this, making them feel comfortable in your presence.

GEMINI (May 21-June 20) Although it might not be today, you will eventually be amply rewarded for any help or service you do for another at this time.

Your Birthday

July 9, 1984

This coming year may be very unique in that you will tap new sources for earnings in areas you never explored previously and profit handsomely in the process.

CANCER (June 21-July 22) Do not discount any clever ideas you get today on ways to increase your earnings or add to your resources. You're tuned into the money line. Major changes are in store for Cancers in the coming year. Send for your year ahead predictions today. Mail $1 to Astro-Graph, Box 489, Radio City Station, New York, NY 10019. Be sure to state your zodiac sign.

LEO (July 23-Aug. 22) Spontaneous activities are likely to be the ones that turn out to be the most fun today. Throw away your schedule and play it by ear.

VIRGO (Aug. 23-Sept. 22) Circumstances may unravel in a manner today that will enable you to conclude a matter that, up until now, you haven't been able to tie down.

LIBRA (Sept. 23-Oct. 23) If you decide to drop in uninvited on an old friend today, your visit will be welcomed. However, keep an eye on the clock and don't stay too long.

SCORPIO (Oct. 24-Nov. 22) Several opportunities may come your way today in a unique fashion. One could relate to finances, the other to an advancement of your ambitions.

SAGITTARIUS (Nov. 23-Dec. 21) You have the marvelous faculty today of saying things that will have an uplifting effect on others. You may not even be aware of your impact.

CAPRICORN (Dec. 22-Jan. 19) Persons who are fond of you will sense your needs today and do things for you without being asked. They may not tell you about it until later.

AQUARIUS (Jan. 20-Feb. 19) An answer for which you've been searching could come to you in an unusual way today. It may be a chance remark of a friend or something you stumble upon.

PISCES (Feb. 20-March 20) Pisceans are blessed with marvelous imaginations, and this will give you an edge in competitive situations today. Let your mind run unfettered.

ARIES (March 21-April 19) If possible today, try to associate with persons who view life optimistically. Their ideas and procedures will rub off on you.

TAURUS (April 20-May 20) If you have a well-thought-out program that you feel will benefit your family as well as yourself, this is a good day to implement it.

GEMINI (May 21-June 20) You're a fast thinker today, as well as a possessor of excellent judgment. The decisions you make should prove to be to your benefit.

(NEWSPAPER ENTERPRISE ASSN.)

Brooks drug-test laboratory being scrutinized by defense

SAN ANTONIO, Texas (AP) — The Air Force and the Defense Department are conducting separate investigations into a controversial drug-testing program at Brooks Air Force Base, Pentagon spokesmen said.

The School of Aerospace Medicine also is investigating quality control at the embattled Drug Abuse Detection Laboratory, the Brooks public affairs office confirmed to the San Antonio Light.

The lab has come under increasing scrutiny in the wake of military court testimony last month detailing irregularities in test procedures, and increasing pressure from commanders on subordinates not to talk about them.

One whistle-blower at Brooks described School of Aerospace Medicine's investigation as an attempt to blame him for shortcomings that have cast doubt on the accuracy of thousands of urine tests, the Light reported Friday.

Joseph Whitson, who served as quality control chief until he was "detailed" to another assignment after testifying about lab mishaps, said Thursday he was grilled last week for nearly two hours by lab specialist investigators from Keesler Air Force Base, Miss., who were called in by Brooks' School of Aerospace Medicine commander Maj. Gen. John W. Ord, the newspaper said.

The school has command over the lab.

""They were only given selected bits of information," Whitson said, describing the interview as a review of his performance as quality control chief from last September until June 7, the day he was reassigned as a research chemist.

The investigators from Keesler asked no questions about Brooks commanders pressuring subordinates not to testify in pretrial hearings of Air Force personnel accused of drug use, Whitson said.

In court hearings held over the last two months, Defense attorneys had attempted to use so-called "command influence" at Brooks as a way of combating their clients' "positive" test results, which indicated drug use at some point.

Whitson said the investigators were more concerned with whether he had properly obtained documents he used in court testimony, and whether he had "misrepresented" the results of a College of American Pathologists inspection last year, which found a total of 79 procedural deficiencies at the lab.

The report was later altered to reflect only 12 deficiencies, considered acceptable in pathology circles.

WTC to host seminar again

Western Texas College will host its second Freshman Success Seminar on July 19.

All fulltime freshmen entering WTC for the first time this fall are required to attend one of the seminars, Dr. Duane Hood, Dean of Student Services, said. The program will begin at 9:30 a.m. and conclude at 4 p.m. Freshmen can preregister for the fall semester at the seminars.

For more information call 573-8511, ext. 313.

Transportation available to senior citizens

Senior citizens who need transportation to the Senior Center or to run errands on weekdays are invited to take advantage of the vans operated by the Senior Center.

The vans are in operation Monday through Friday to take riders to the center for the noon meal. They also ofer transportation to the second and fourth Thursday night programs and to any other special activities at the center.

Trips to the laundromat, beauty shops and doctors' offices are scheduled each Wednesday morning. Grocery shopping is scheduled on Wednesday afternoons. Thursday mornings are again for beauty shops and doctors' office visits and on Thursday afternoons persons who have bills to be paid can make their rounds.

Senior citizens who become ill and suddenly need to go to the hospital emergency room or their doctor's office can call for transportation on any day ofthe week.

There is no charge for the transportation program, although donations are always accepted. Persons who would like to arrange transportation are requested to call the Senior Center office at 573-5035 by 9 a.m. on the day they would like a ride.

THE BIGGEST LITTLE HOUSE AROUND...

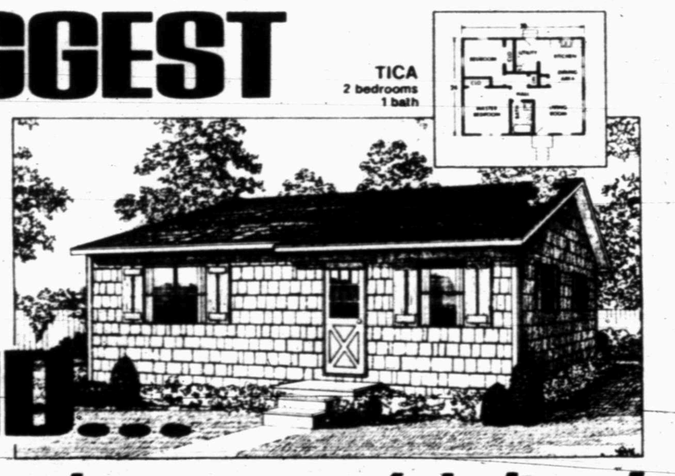

at payments so low you won't believe!

When small is wanted you'll find a wide selection of *big little* houses at Jim Walter Homes. For example, take a close look at one of our newest models, the TICA. The very name says, "This I Can Afford." It's a cozy home in which an amazing amount of living space has been uniquely captured. This is just one of many and all Jim Walter-built homes are builder financed.

10% ANNUAL PERCENTAGE RATE MORTGAGE FINANCING

Jim Walter offers one of the biggest values in the homebuilding industry, NO DOWN PAYMENT, 10% MORTGAGE FINANCING, to qualified property owners. When building a home the financing can make a big difference not only in monthly payments but also in the total amount and number of years you will pay.

For example, when you finance a $25,000.00 home at 13% over a period of 30 years your payments will go on for *10 years* longer than with Jim Walter. Each payment will be over *$35.00 per month more* and you will have spent an extra *$41,000 more* than if you built and financed with Jim Walter Homes at our standard 20 year, 10% annual percentage rate financing. The chart below gives an example of typical Jim Walter financing and savings over other standard financing plans.

FINANCING EXAMPLE
USING TYPICAL JIM WALTER CASH PRICE WITH *NO DOWN PAYMENT*
(Other financing computations are *AFTER* down payment)

Amount to be Financed (Example)	Jim Walter's Annual Percentage Rate	240 Monthly Payments of	Other Annual Percentage Rates	360 Monthly Payments of	Jim Walter Saves You 120 Payments Plus
$25,000	10%	$241.20	12%	$257.16	$34,699.80
$25,000	10%	$241.20	13%	$276.55	$41,670.00
$35,000	10%	$337.70	12%	$360.01	$48,555.60
$35,000	10%	$337.70	13%	$387.17	$58,333.20

Built On Your Property To Almost Any Stage Up To 90% Complete

Be sure to ask about our special Energy Savings options

Jim Walter HOMES

Our Display Parks are open Saturday and Sunday for your convenience.

CALL TOLL FREE: 1-800-237-2771
FOR COMPLETE INFORMATION
AND
A FREE BROCHURE OF JIM WALTER HOMES

Summer SALE

All Summer Fashions 40% Off

2 Racks 50% Off

Special Moments "Dress Shop"

4200 College 573-4802

HUNTER'S HEADQUARTERS
1984 Fishing License
Thomas & Spence Permits
CASH LOANS
$20 to $250
TIMELY PAWN
2409 AVE. R
573-9335

Restaurant chain earns $3,689 for Stormie Jones

DALLAS (AP) — Stormie Jones and her mother, Lois "Susie" Jones, have been presented a check for $3,689 by representatives of ShowBiz Pizza Place to apply toward medical bills.

The Irving-based restaurant sponsored "Stormie Month" in June to raise money through collection boxes placed in the chain's nine locations in the Dallas-Fort Worth area. Customers were urged to donate their change.

Stormie, who underwent the world's first combination heart-liver transplant on Valentine's Day, has medical bills of more than $250,000. ShowBiz Pizza Place had announced plans several weeks ago to raise money to defray those expenses.

The check, which changed hands on Friday, also included the food chain's donation of 10 percent of its food and beverage sales on June 30.

Use Snyder Daily News Classified Ads 573-5486

CITIES ON THE MOVE

Sunbelt gains from others' losses

FASTEST GROWING ...	POPULATION (1983)	CHANGE SINCE 1980
Midland, Texas	107,193	+30%
Fort Pierce, Fla.	191,370	+27%
Bryan, Texas	116,975	+25%
Odessa, Texas	143,690	+25%
Fort Myers, Fla.	253,971	+24%
Houston	1,284,152	+20%
Ocala, Fla.	146,111	+19%
Lafayette, La.	226,563	+19%
Longview, Texas	180,279	+19%
West Palm Beach, Fla.	682,838	+18%

FASTEST SHRINKING:	POPULATION (1983)	CHANGE SINCE 1980
Anderson, Ind.	131,979	-5%
Benton Harbor, Mich.	163,761	-4%
Ann Arbor, Mich.	255,697	-3%
Eugene, Ore.	266,137	-3%
Muncie, Ind.	124,381	-3%
Detroit	4,341,560	-3%
Pittsfield, Mass.	80,794	-3%
Jackson, Mich.	147,252	-3%
New York City	8,050,362	-3%
Jersey City, N.J.	541,933	-3%

(Source: Dun and Bradstreet)

NEA GRAPHIC

In the 1980s Americans have moved increasingly to Florida and the Southwest. The population, meanwhile, has declined in some cities in the Midwest and Northeast.

Britain again struggling with law provisions

LONDON (AP) — For the second time in three months, British officials are struggling with international law that hampers police investigations and allows foreign diplomats to escape criminal prosecution.

Fresh demands have arisen for revision of the 1961 Vienna Convention on Diplomatic Relations, signed by 141 countries.

Because of the Vienna Convention, British police have had to tiptoe through their investigation of the kidnapping Thursday of a prominent Nigerian exile, Umaru Dikko.

Dikko was found drugged in a crate about to be flown out of Britain. The crate was addressed to the Nigerian Ministry of External Affairs in Lagos from the Nigerian Embassy in London.

In April, a British policewoman, Yvonne Fletcher, was fatally wounded while watching a Libyan dissident demonstration in front of the Libyan Embassy in London. Police said she was shot by machine gun fire from the embassy.

Britain broke relations with Libya and threw out all Libyan diplomats. But they were unable to search for the gun or the gunman until the Embassy was closed down because of Vienna Convention restrictions. The killer presumably left the country with the diplomats.

Government figures show that during the past decade, London-based diplomats have escaped arrest or prosecution on 546 occasions because of immunities under the the Vienna Convention.

Police investigations implicated the diplomats in crimes such as rape, incest, gross indecency, illegal possession of firearms, theft, drug offenses and death through reckless driving.

The Vienna agreement says that a diplomat's right to immunity is inviolate, and the host country's only option is to expel him.

At every step of this week's probe of the Nigerian incident, police and Foreign Office officials have had to refer to the Vienna Convention before making a move.

On Thursday, when a customs official at Stansted airport noted two suspicious crates ready to be loaded onto a Nigeria Airways Boeing 707 cargo plane, he called the Foreign Office. The customs officer believed the crates might be covered by diplomatic immunity under the Vienna Convention, and thus could not be touched.

But the Foreign Office decided the crates were not immune because they did not "bear visible external markings of their character" and because there was no diplomatic courier with the crates with "an official document indicating his status."

The order was then given to open the crates, but not before an official of the Nigerian Embassy was called to witness the action, as required by the agreement.

British Foreign Secretary Sir Geoffrey Howe called in Maj. Gen. H.A. Hannaniya, the Nigerian ambassador, to discuss the incident. And while Hannaniya denied any Nigerian government involvement, Howe asked him to waive diplomatic immunity of any of his staff "if necessary in order to ensure that justice was done."

In the 1941 season, the New York Yankees hit 40 home runs in one stretch of 25 games. It was a major-league record for homers in consecutive games.

The Bethel Assembly of God
Will have Revival Services
Beginning July 9
7:30 Nightly
With Rev. Perry Shuffield

It's Still Summer Sale

20% off
Super Shaper® pantihose
Sale 2.40 Reg. $3. Super Shaper® control-top pantihose with cut-and-sewn panty for comfort and good fit. Cotton shield. Flexxtra® nylon legs, sheer toes. Great range of fashion shades. Regular sizes short, average, long. All other JCPenney pantihose also 20% off. For example: Sheer Toes® pantihose, Reg. 1.59 **Sale 1.27**

25% off
Boys' under-tees by the 3-pack
Sale 4.26 Reg. 5.69. Package of three basic white T-shirts. In a comfortable flat-knit blend of combed cotton/Fortrel® polyester. Feels great, keeps its shape. Stock up now while they're on sale. Big boys' sizes 8 to 20.
Sale prices effective through Saturday.

40% off
Misses' pullover
Now 5.99 Orig. $10. Cool split-neck top of polyester/cotton interlock knit in fashion tones. Misses' sizes S,M,L,XL.

33% off
Misses' shorts
Now 3.99 Orig. $6. Perfect partner pull-on shorts of polyester/cotton. Great array of solid colors. Misses' sizes 8 to 18.
Intermediate markdowns may have been taken.

Save 50%
Bath towels in prints and solids
Now 2.99 bath size Orig. $6. Stock up on handsome towels in decorator prints and an array of fashion solids. Soft, thirsty blend of 88% cotton/polyester.

	Orig.	Now
Hand towel	4.00	2.49
Washcloth	2.50	1.79

Intermediate markdowns may have been taken.

Sale 4.99
Men's pocket polo
Reg. 6.50. The indispensable polo shirt—with a pocket! Solids in 100% combed cotton, and heather tones in combed cotton/polyester. Men's sizes S,M,L,XL.

Special 5.99
Men's twill shorts
Cotton twill shorts with contrast piping trim. Elastic waistband and inner drawstring. Three pockets. Men's sizes S,M,L,XL.

Save $2
Misses' cool shirt
Sale 4.99 Reg. $7. Coolly sleeveless button-front style in prints and solids. Polyester/cotton blend. Misses' sizes 10 to 18.

Save $5
Misses' dirndl skirt
Sale 11.99 Reg. $17. Button-front skirt with shirring and slash pockets. Polyester/cotton poplin. Choose from solids, prints and plaids. Misses' sizes 8 to 18.

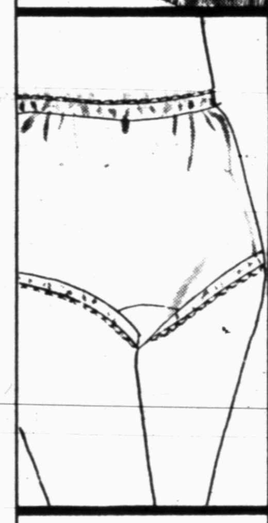

Save 25%
Girls' cotton-blend briefs
Sale 3.58 pkg. of 6 Reg. 4.77. Soft comfy briefs of cotton/polyester jersey. Package includes 2 print, 2 white, 1 pink and 1 blue. It pays to get a couple of packages while they're on sale...for everyday needs, and for summer camp time too. Girls' sizes 4 to 14.

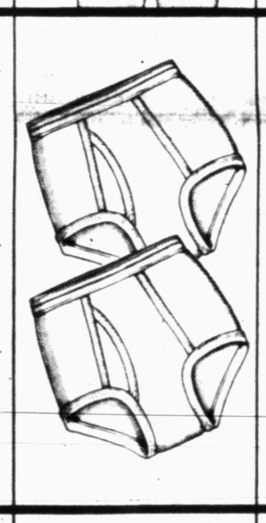

Save 20%
Men's basic briefs by the 3-pack
Sale 5.20 Reg. 6.50. Package of 3 white briefs in a soft blend of combed cotton/Fortrel® polyester that feels good and wears well. The woven waistband has Lycra® spandex to keep its shape. Waist sizes 28 to 44.
Package of 3 all-cotton briefs. Reg. $8 **Sale 6.40**

Save $6
Juniors' Fox® striped shirt
Now 9.99 Orig. $16. Stripes give our placket-front Fox® pullover shirt the look you want this season. Collar and cuffs feature contrast tipping. Of polyester/cotton jersey in an assortment of stripes in terrific color combinations. Juniors' sizes P,S,M,L.
Intermediate markdowns may have been taken.

Save $5
Charming floral twin size sheet
Now 2.99 each Orig. 7.99. Flat or fitted twin size sheet. Bring the beauty of a garden into your bedroom with our beige-ground flowering sheets. In an easy-care blend of polyester/cotton. Pillowcases by the pair, Reg. 9.99 **Sale 5.99**
Intermediate markdowns may have been taken.

Save 25%
USA Olympics joggers for men
Sale 13.50 Reg. $18. Run for fun and fitness in USA Olympics jogging shoes. With toe box, vinyl padded collar, padded nylon tongue. Plus cushioned insole with arch support. Uppers of sueded leather and nylon in grey/navy color combo. Molded sole. Men's shoe sizes.

25% off
All jeans for girls
Jeans for all the girls. Like these in cotton denim for sizes 7 to 14, regular and slim.
Sale 13.50 Reg. $18. Hunt Club®, baggies
Sale 10.49 Reg. 13.99. Plain Pockets® jeans

25% off
All jeans for boys
These cotton denim Plain Pockets® jeans are just an example of all in store for boys!
Sale 9.75 Reg. $13. Big boys' sizes 8-16
Sale 11.25 Reg. $15. Prep boys' waists 25-30

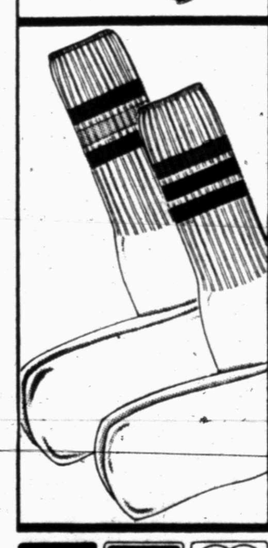

Save 25%
Girls' tube socks by the 6-pack
Sale 4.40 pkg. of 6 Reg. 5.87. Choose her tube socks in white in a blend of Orlon® acrylic/stretch nylon. Or go for our sporty assortment featuring colorful combinations. They're a blend of Orlon® acrylic/stretch nylon/polyester. Why not get a package of each at 25% off! Sizes S,M,L for girls.

35% off
Young men's summer tops.
Now 4.99 Orig. $8. Come see the terrific summertime shirts we have on sale. Choose a mesh-cooled muscle top in solid colors or one with chest stripe trim. In cool, comfortable blends of polyester/cotton. Men's sizes S,M,L.
Intermediate markdowns may have been taken.

Save 50%
Polyester-fill bedpillows
Now 3.99 Orig. $8. Standard size bedpillow with Dacron® 808 polyester fiberfill, cotton/polyester ticking cover.
Queen size. Orig. $10 **Now 4.99**

Now 5.99 twin
Fitted mattress pad
Orig. $12. Polyester/cotton mattress pad with Astrofill® polyester fiberfill.
Full-size. Orig. $16 **Now 9.59**
Queen-size. Orig. $20 **Now 11.99**
Where percentage off represents original prices. Intermediate markdowns may have been taken.

JCPenney VISA MasterCard

STORE HOURS 9:00-5:30

JCPenney

SHOP OUR CATALOG 573-3581

©1984, J. C. Penney Company, Inc.

SS paychecks may not be as great for young

SAN ANTONIO, Texas (AP) — President Reagan said Friday that many people paying into the Social Security system probably will never get all their money back, but pledged anew that benefits will not be cut for those already receiving them.

The president's comments came in an interview with Texas television stations during a campaign visit on which he unleashed a new attack on congressional Democrats and what he called "a flash from the Gipper" warning that they can't defeat him.

In the television interview, Reagan was asked whether he could guarantee that, if reelected, he would not have to "go at Social Security with an ax."

He repeated his promise that his administration "will not pull the rug out from under" people presently receiving Social Security benefits and said that has always been his intention "in spite of a lot of political dy this program."

"This has been my pledge from the very beginning," he said.

But he said that if the program needs to be adjusted, it will concern people who are presently paying in "and whether they're being treated fairly" in light of the large Social Security payroll tax increase in 1977.

"And there is a possibility — well, probability — that many people, young people now paying in, will never be able to receive as much as they're paying," Reagan said.

In the interview, Reagan also said he hopes a House-Senate committee will produce an immigration reform bill that he can sign into law.

The Simpson-Mazzoli bill before the committee is controversial in states such as Texas which border Mexico and have large Hispanic populations. A group of dmonstrators picketed against the legislation outside the convention hall while Reagan addressed the Texas Bar Association Friday.

Reagan said he is convinced Hispanic citizens can be protected from discrimination under the bill.

"I think that the bill can be worked out to the point that it will resolve some of our work problems and will benefit a great many people presently living in this country," Reagan said.

"And it's also necessary because the simple truth is we've lost control of our borders, and no country can afford that," he said.

In his speech to the lawyers, Reagan said his administration would pull out the stops to get passage of tough anti-crime laws.

"This administration seeks no negotiated settlement, no detente with the mob," Reagan said. "Our goal is to cripple their organization, dry up their profits, and put their members behind bars where they belong."

He said "the American people are fed up with leniency ... with those wrongdoers who are openly contemptuous of our way of justice." And he contended that Americans have "lost patience with liberal leniency and pseudo-intellectual apologies for crime."

Maintaining that Democrats are fighting him on anti-crime and other legislation, Reagan harked back to one his movie characters to say his conservative programs have prevailed in the past.

"And here's a flash from the Gipper," he said. "They're not going to win now."

Reagan played the role of Geoge Gipper in a movie about Notre Dame Coach Knute Rockne in which the famed coach hyped his team with an admonition to "win one for the Gipper" after the former player had died.

Deviating from the prepared text of his speech, Reagan complained that "many people portray me as trigger-happy.

SPENDING ON TV ADS

U.S. has a more-than-solid lead

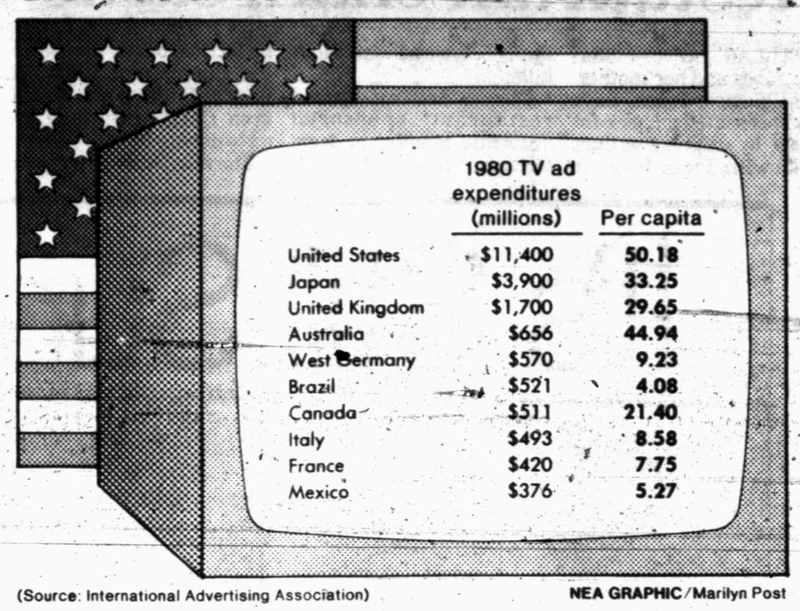

	1980 TV ad expenditures (millions)	Per capita
United States	$11,400	50.18
Japan	$3,900	33.25
United Kingdom	$1,700	29.65
Australia	$656	44.94
West Germany	$570	9.23
Brazil	$521	4.08
Canada	$511	21.40
Italy	$493	8.58
France	$420	7.75
Mexico	$376	5.27

(Source: International Advertising Association) NEA GRAPHIC/Marilyn Post

World spending on TV ads increased almost 16 percent in 1980 — the latest year for which all figures are available — compared with 9 percent for print media and 10 percent for radio. The United States was the leader by far in both total and per-capita spending.

Judge stays execution

HUNTSVILLE, Texas (AP) — A federal judge has granted defense and state of Texas requests to stay the execution of Randy Lynn Woolls, convicted of killing a ticket seller at a drive-in movie theater during a 1979 burglary.

U.S. District Judge Eldon Mahon of Fort Worth granted the requests Friday, the day after the U.S. Supreme Court refused to review Woolls' conviction or to spare his life.

"The granting of the stay does not indicate my feeling on the merits of the case," Mahon said. "I gave them two months to get their papers filed so that I can hold a hearing on the merits."

Mahon said the stay was agreed to by defense attorney George Scharmen of San Antonio and by representatives of the Texas attorney general's office.

Mahon ordered attorneys to file pleadings by Sept. 7 so that he could set an evidentiary hearing.

Woolls, 34, was to be executed Tuesday for the June 16, 1979, killing of Betty Stottes, 43, at the Bolero Drive-In in Kerrville. The case was moved from Kerrville to San Angelo on a change of venue.

"I don't remember the crime. I don't know if I did it by myself, but it looks like I was involved," Woolls told the Huntsville Item in an interview Thursday at the Texas Department of Corrections' Ellis Unit.

Woolls hit Ms. Stottes on the head with a blunt instrument, stabbed her repeatedly and set her on fire, police said. Woolls then took $600 and Ms. Stottes' car and drove into the theater, where he was apprehended, police said.

Woolls, who was under the influence of Valium and beer when the slaying occurred, maintains he was temporarily insane when Ms. Stottes was killed and claims he was not responsible for his actions.

He described Ms. Stottes' death as "a freak accident that happened because of drugs."

"I just wish there was some way to change things and she would be alive again," he told the Item. "I would die right this minute if it would bring the woman back."

Three Texas inmates have been executed by lethal injection since the high court upheld the constitutionality of the state's death penalty in 1976.

Rebellious club members encouraged

NEW ORLEANS (AP) — Although members of the New Orleans Athletic Club decided by a 37-vote margin to maintain a century-old ban on blacks, supporters of integration say they believe the whites-only policy will be thrown out by year's end.

Friday's closed-door vote, spurred in part by economic concerns, was 161-124 in favor of the continued exclusion of black members, according to Bob Crockett, president of the prestigious downtown institution.

"That's the closest it's ever been," said film producer Roger Harrison, a 16-year member and a supporter of integration. "Next time around, I feel it'll pass."

Integration lost by an 8-to-1 margin in 1976, the last formal vote taken on the issue. Crockett said he believed the issue would come up again at a stockholders' meeting in October.

"It was a fair vote. We think we got more votes than we expected. We think we'll win the next time, in about four months," said Ed Young, a businessman who helped draft a letter in May that urged members to change the whites-only policy.

Harrison said the renewed push for integration stemmed from an anemic treasury and shrinking membership. Since 1976, the club has dropped from 940 to 480 senior members.

"It's pure economics. The club needs more money," Harrison said. Membership costs $780 for the first year, including an initiation fee.

Louis Mahfouz, 75, a member for more than 25 years, said he voted against lifting the ban because if the policy is changed, "I think there'll be more people leaving than coming in.

"The sad part of this thing is that there are a lot of good people on both sides," Mahfouz said. "I don't think it's a matter of racism. It's just how people feel."

The club, which has excluded blacks and women since it opened in 1872, once was a magnet for politicians and public figures. Former Gov. Huey P. Long swam in its marble-lined pool, read in the red leather easy chairs and got regular rubdowns on its massage tables.

The club also played host to some of the biggest poker games in the city, and a man could get his suit pressed while he relaxed or worked out in the gym.

But the letter urging integration said some prominent people now shun the institution because of its membership policy.

"I think we're way behind the times," said Wally Besser, an integration supporter, who noted that the ban on blacks keeps out many of the city's best athletes.

"The Saints, the Breakers, they aren't members," he said, referring to New Orleans' professional football teams.

Pres Kabacoff, a lawyer and developer who helped draft the letter supporting integration, said it embarrassed him that he could not bring black friends to the club.

"The club has a legal right to discriminate, but to me it's more of an ethical question," Kabacoff said. "My thoughts are either change it or get out."

Mark Twain, who once visited Bermuda, said of the island: "You go to heaven if you want — I'll just stay right here." Other literary figures who visited the island include Eugene O'Neill, James Thurber, Van Wyck Mason, and James Ramsay Ullman.

SHS CLASS of 1937

Front row (from left) includes Jake Garner, Renal Rosson, Leroy Strayhorn, Don Adams, Homer York, Marshal Gibson, Arlin Rosson and Red Hill, sponsor. Second row is Faynell Spears, Johnny Ruth Baze, Nell Carlton, Imogene Birdwell, Dollie Clements, Doris Davis, Gladys Crowder, Mary Davis and Chalmer Watkins. Third row is Johnny Greene, Vivian Chenault, Bertha Fowler, Zuteau Patrick, Katy Marie Louder, Minnie Francis Bruton, Merle Woodard and Ralph Bates. Fourth row includes Ruth Davis, Reba Pitner, Marva Nell Curtis, Wanda Shepherd, Ludene Woolever and Lottie Mae Weller. Back row, from left, includes Harry Chapman, Geneva Allen, Thana Benbenek, Hortense Ely, Virginia Edgerton and Jay R. Huckabee.

Congratulations

To

Mrs. J. Elmo Crowder

Winner of a steak dinner for two for identifying the most persons in the class photo. Mrs. Crowder, who lives at 709 26th, missed only two names.

Sponsored By

Snyder Daily News

SUPER-FILL INSULATION

OFFERS A

JULY SPECIAL

TWO 52" CEILING FANS

With Light Kits

Installation Not Included

"I want to give you two 52" Ceiling Fans with light kits with each secured job during the month of July! That's right, and I guarantee you will save 40% over last years energy meter readings or Super-Fill will pay the difference plus give you the extra comfort and beauty of two Ceiling Fans. This is for each customer whose job is secured before July 31st."

CONTACT

RICK FREEMAN 573-0734

FOR MORE INFORMATION AND FREE EVALUATION

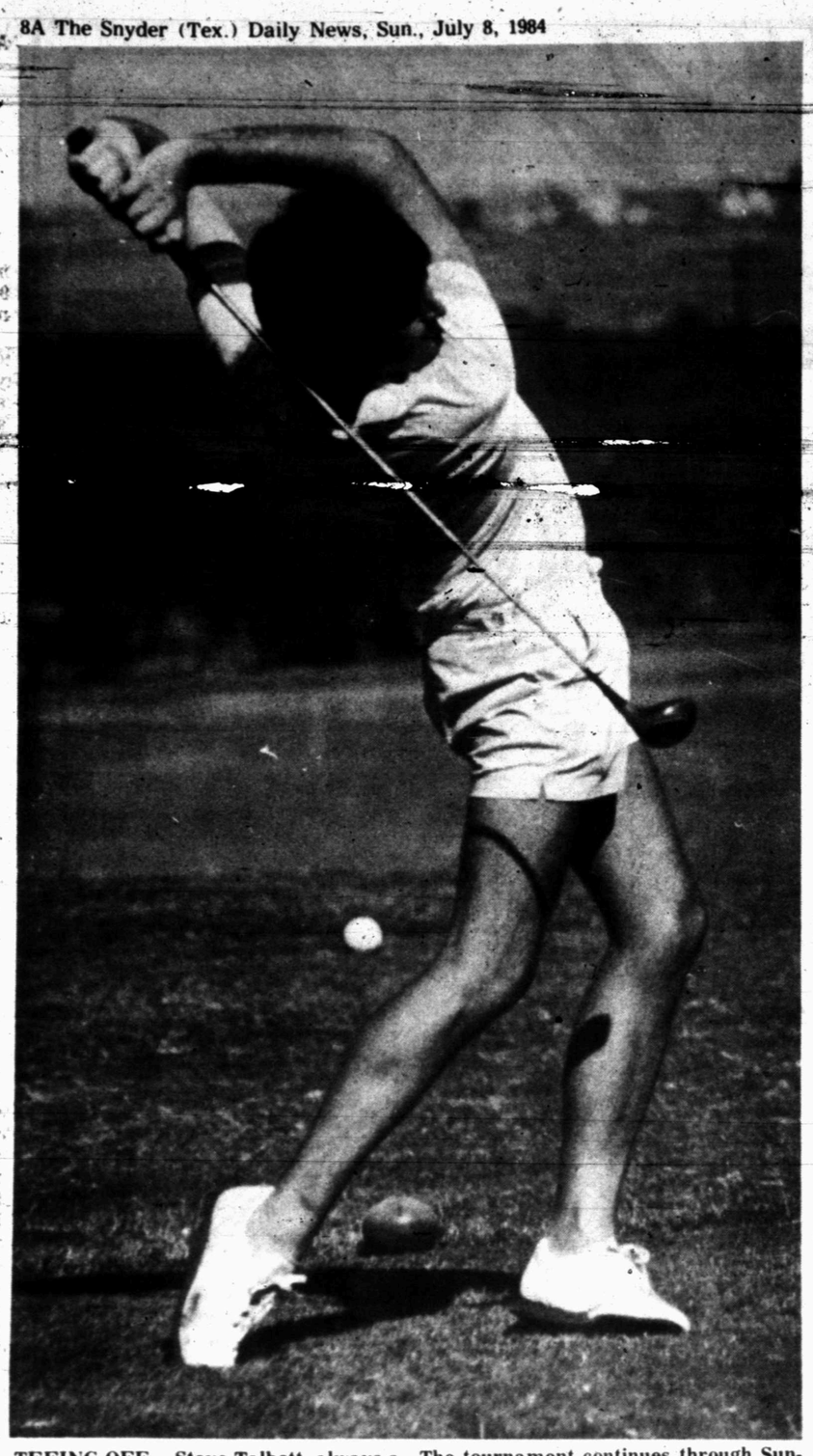

TEEING OFF -- Steve Talbott, always a strong contender, was one of 120 golfers to tee off in the annual Earl Fish Memorial Partnership here Saturday. The tournament continues through Sunday. See tee times, this page. (SDN Staff Photo)

Wimbledon...

Navratilova tops Lloyd

WIMBLEDON, England (AP) - Martina Nayratilova defeated Chris Evert Lloyd 7-6 (7-5), 6-2 Saturday morning to win her fifth Wimbledon women's singles crown and her third in a row.

Lloyd saved four championship points in the final game but then hit a service return wide to give her fellow American the title.

Navratilova, beaten only once this year, won the first prize of $135,400. Lloyd took half that amount.

"Winning it three times in a row, winning it five times ...," Navratilova said with a sigh. "But this one got me more than the others."

Said Lloyd: "I'm disappointed, but I'm playing a lot better than I did all year so I'm pleased with that. I think Martina is playing the best she can play."

On a broiling hot day, the Centre Court crowd witnessed one of the best women's finals in several years.

Lloyd, who went into the match as an underdog despite her three All-England singles crowns, often played sparkling tennis and frequently worried her opponent with dazzling passing shots cross court and down the line.

But she won few of the big points and in the end was outgunned by the powerful serving and volleying of the No.1 seed.

At the start of the match, Lloyd continued where she left off in the semifinals against Hana Mandlikova, whom she demolished for the loss of just three games.

She stormed into a 3-0 lead, breaking the defending champion in the second game with two blistering service returns.

But Navratilova, by then having regained her composure, found the touch that has found her victorious in every match but two over the last two years.

She served notice that her game was together by breaking Lloyd in the fourth game after the two had battled to deuce. She rifled a backhand passing shot to the corner, then closed out the break with a forehand volley.

Navratilova then served a love game, ending it with her second ace of the match. And, although Lloyd, playing superbly, came back with a love game of her own, Navratilova was equal to the task.

The left-hander, a native of Czechoslovakia who is now a U.S. citizen, held serve at love in the seventh game, then broke Lloyd at 30 in the eighth game to pull even at 4-4.

Lloyd had another break point on Navratilova's serve in the ninth game, but the left-hander saved it with an ace to pull to deuce. They then battled into a tiebreaker, which Navratilova won 7-5, the final point her fifth ace of the match.

In the second set, Navratilova never lost her serve, although Lloyd constantly kept on the pressure.

The eventual champion broke Lloyd in the fourth game when, at game point, Lloyd double-faulted to deuce, her second double fault of the match.

Navratilova then took the advantage with a beautiful backhand drop volley and closed out the break with a forehand volley down the line.

But Lloyd, never to be denied, won the first three points on Navratilova's serve in the fourth game before the left-hander ripped off the next five points to hold service, beginning the string with her sixth ace.

The pair battled to deuce in the next two games, although each held serve. Then Navratilova broke Lloyd again, this time at 15, to take a 5-2 advantage.

That meant Navratilova was serving for the match, a position she loves to be in. And she jumped out to a 40-love lead, giving her triple match point.

Lloyd wasn't impressed, winning four straight points to run the score to deuce, then giving the right-hander ad point. But Navratilova was again equal to the challenge, fighting her way through two deuces before finally closing out her third consecutive Wimbledon singles victory with a backhand cross-court passing shot.

The All-American men's final will be played Sunday with defending champion John McEnroe meeting No.3 seed Jimmy Connors.

Sideline glances...

A pessimistic view of sports

By BILL McCLELLAN
SDN Sports Editor

Do you get tired reading articles about exploitation, drugs and Ross Perot? Don't you wish just once, someone would really lay it on the line? Tell it like it is?

What follows is A pessimistic view of life and liberty in the sometimes corrupt world of sports. Very tongue in cheek, if you please.

Drugs: Drugs have no place in sports. No honest-to-God athlete would ever harm his body by taking steroids or other harmful substances. Not unless glory or cash was on the line anyway. Let's keep alcohol where it belongs - on the golf course.

Exploitation: Everybody's trying to make a buck these days and it's no more evident than in the sports world. I mean when you can go to your local drugstore and find three or four different magazines on nothing but running, you might begin to imagine the situation has gotten out of hand. How many different articles can you really write about tennis, for instance?

Personally, I'm all for free enterprise. If somebody wants to start publishing The Tiddly Wink Quarterly that's great. If it sells - that's even better.

Where else but America can you choose between 2,151 different styles and brands of jogging shoes?

There's a lot of talk about exploitation of the Olympic Games. Nonsense. Just because they've named the Tidy Bowl Man as an Official Official of the Olympics doesn't necessarily mean we're being exploited. Put Michael Jackson in charge of advertising for the Olympics. NOW you're talking exploitation.

Permanent Olympics: I vote no. A move to settle on a stationary site for the Olympic Games could lead straight to nuclear war. Just think it over. What would there be to fight about? There are dang few ways for opposing nations to air their differences non-violently anyway. The Olympics provide a great cold war atmosphere, and boycotts really hurt only a handful of people. So what if they've worked eight hours a day for four years to get ready. Better to be rebuked than nuked, right?

High School Sports: It's un-American to suggest that we put too much emphasis on sports in high school. Especially the way our economy is deteriorating, crime in the streets, etc. Ask yourself, 10 years from now, is it going to be more important to be able to run real fast or to know the name of the fifth president of the United States?

If there are a few parents out there who oppose an abundance of athletics in high school, let'em send their kids to a private school.

Two leading Western Open

OAK BROOK, Ill. (AP) - D.A. Weibring described the four-day program he underwent last week as "kind of like a think tank."

"It worked once," Weibring said. "It worked for Peter (Jacobsen).

"And it'll work again," Weibring said after he had rolled in a 25-foot birdie putt on the final hole to tie T.C. Chen for the second-round lead Friday in the $400,000 Western Open Golf Tournament.

Weibring, 31, winner of one title in eight years of PGA Tour activity, had a second-round 69 and reached the tournament's halfway point with a 137 total, seven shots under par on the Butler National Golf Club course.

Chen, in his second

(see Western, page 9A)

LOCAL STANDOUT -- Shanda Wiman draws a line on an opponent's lob during tennis tournament competition held here recently. Wiman won the girl's 18 singles and doubles, and teamed with brother Chris Wiman to reach the finals of the mixed doubles. (SDN Staff Photo by Bill McClellan)

Competition starts in Earl Fish event

Contestants teed off at 8 o'clock Saturday morning in the annual Earl Fish Memorial Partnership, being held at Snyder Country Club.

Sixty teams - 120 golfers - were to play in the two-day tournament which includes dinner and dancing Saturday evening.

The Second, First and Championship flights teed off Saturday morning, followed by the Third, Fourth and Fifth flights in the afternoon. The proceedure was to be reversed Sunday.

An added attraction to the tournament will be a challenge on No. 3. The first hole-in-one, if any, made on No. 3 wins a Dodge 600 SE Turbo Convertible, compliments of Snyder Motor Co.

EARL FISH PARTNERSHIP
Sunday's Pairings

FIFTH FLIGHT

8:00- Rickey Billingsley-Wesley Key; Archie Boudreau-M. Bredemeyer.
8:07- Neal Carter-James Leatherwood; John Risenhoover-Leon Biddy.
8:15- Bobby Franks-Benton Cowen; L.A. Berry-Powell Berry.
8:22- B. Eiland-Bobby Cumbie; Frankie Grimmett-Jackie Greene.
8:30- Bush Jordan-Bob Ross; Bobby McNabb-Steve Rich.
8:45- Don Dollins-R.O. Gray.

FOURTH FLIGHT

8:45- Rod Waller-John Gayle.
8:52- Buddy Powell-Bob Jones; Rickey Daniels-O.K. Fletcher.
9:00- Tim McWilliams-Bill Stucky; Paul Gilstrap-Herb Childs.
9:07- John Noble-Kent Noble; Gordon Gray-Chuck Greene.
9:15- Dalton Walton-Paul Thompson; Don Sellars-Steve Haas.

THIRD FLIGHT

9:30- Jerry Vestal-Roger Burton; Mike Jordan-Fred Massey.
9:37- Tommy Lay-Wayne W. Dodson; David Sisson-Mark Hatfield.
9:45- Richard Hardin-Don Sealy; Morris Light-Pooch Hatter.
9:52- Donnie Newman-Glen Patterson; Billy Carter-Borris Holder.
10:00- Lou Brice-Don Wolf; J.C. League-Mike Taylor.

SECOND FLIGHT

12:45- Howard Tucker-Dan Holt; Jimmy Wadkins-Rickey Williams.
12:52- Ernie Armstrong-Rod Bailey; J.D. Hinton-Bob Hargrove.
1:00- Wes Robinson-Ed Evans; Johnny Powell-Joe LaRoux.
1:07- Rob Hall-Duane Richard; Phil Fortune, J.V. Fowler.
1:15- Deryl Brock-Jim Tate; John Reed-Herb Reed.
1:22- Devin Donelson-Ralph Lewis; Jeff Greene-Kip Wadleigh.

FIRST FLIGHT

1:37- Rick McPhaul, Eddie Piland; Hank Jordan-Scott Hamilton.
1:45- John Greene-Mackey Greene; B.W. Harris-Larry Hildreth.
1:52- John Boren-Mickey Nunley; Lanny Wadleigh-Pete Greene.
2:00- Milton Ham-Eddie Peterson; Mike Patterson-Van Francis.
2:07- Mark Duke-Todd Line; Alton Patterson-Robert Sterling.

CHAMPIONSHIP FLIGHT

2:22- Adam Morriss-David McCullah; Jim Patrick-Fred Maxwell.
2:30- Howard Moores-Doyce Haney; Randy Weaver-Mark Hargrove.
2:37- Steve Long-Bob Hullander; Steve Talbott-Dave Minemier.
2:45- Larry Anderson-Don Copeland; John Arrick-Don Osborne.

College planning annual tourney

Western Texas College will host its eighth annual WTC Golf Partnership at the college course, July 28 and 29.

Deadline to enter the tournament is July 27. Entry fee is $100 per team. The field will be limited to the first 64 teams who enter.

Golfers will be flighted into four flights (according to first-day scores). Shotgun starts will begin the action each day at 9 a.m. and 2 p.m.

In addition, a barbecue will be held in the WTC cafeteria at 7 p.m. on June 28. Contestants will be free; guests are $5 each.

For further information contact Dave Foster or Lance McMillan at (915) 573-9291 or write Western Texas College Pro Shop, S College Ave., Snyder, Tex. 79549.

Shock Absorber
FOR WORKING FEET
• SOFT CUSHION INSOLE
• CUSHION CREPE OIL-RESISTANT RUBBER SOLE
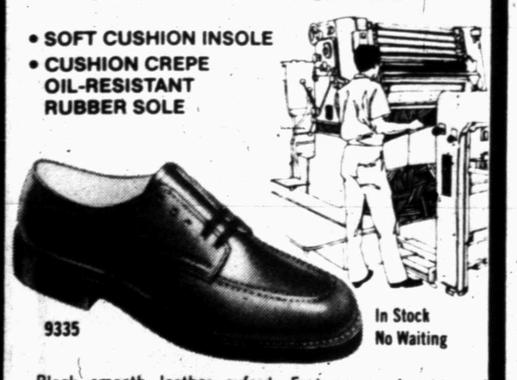
9335
In Stock No Waiting
Black smooth leather oxford. Features comfortable cushion insole, steel shank and oil-resistant black crepe sole and heel.
A 9-13 B 8½-13 C 8-13 D 6½-13 E 7-12 EE 7½-10
RED WING SHOES
Red Wings
THOMPSON'S
Southeast Corner of Square
SHOES THAT WORK!

DEEP CREEK SALOON
Fri., July 6, Sat., July 7
BUSHWHACKERS
from Lubbock
Heavy Metal/Country
Sat. Nite -- Bathing Suit Contest
Prizes Awarded
2505 Ave. U 573-4261

PIGGLY WIGGLY
You'll SAVE this week at Piggly Wiggly

NOW OPEN
CUSTOM AUTO SOUND
612 E. Hwy. [Next to Sears]
★ Home Stereos ★ Car Stereos
★ Video Recorders ★ Tapes & Records
★ Installation Available
Pioneer Sony Sansui TDK
Sanyo Clairon Sharp Jensen
Quality products at competitive prices
You can depend on us for the best in sight and sound.
James & Sabrina Dennis - Owners
573-6490
Hours 10-6 Weekdays 10-4 Saturdays

American League witnesses several outstanding efforts

by The Associated Press

The fact that they weren't chosen to the American League All-Star team didn't seem to bother Luis Leal, Ron Kittle or Harold Baines. They all continued to perform like All-Stars anyway.

Leal threw a five-hitter, losing his shutout in the ninth inning on Pat Putnam's two-run homer, as the Toronto Blue Jays shelled the visiting Seattle Mariners 9-2 Friday night. Leal is now 9-2, tying him for the team lead in victories with Dave Stieb, who did make the AL squad for Tuesday's All-Star Game in San Francisco.

Kittle went 4-for-5 with three runs scored and a two-run homer and Baines contributed a three-run double in Chicago's 11-6 decision over Cleveland. The victory boosted the White Sox into a first-place tie in the West Division with Minnesota, which took New York 9-4, and California, which was nipped in Boston 8-7.

Kansas City beat Baltimore 6-2, Texas stopped Detroit 5-3 and Oakland swept a doubleheader from Milwaukee, 7-6 and 11-0.

"I'm happy because Dave's going to the All-Star game," said Leal, who threw 116 pitches. "If they had selected me before, then I'd be happy too. But Stieb will do a good job too and I'm just trying to help the team."

Leal certainly has done that. And he got plenty of help from Jesse Barfield, who hit two home runs, George Bell, who had a three-run job, and Garth Iorg, who hit two doubles and a triple for three RBI.

White Sox 11, Indians 6

Kittle finished off his big night with a two-run homer in the eighth. Baines got his team-leading 10th game-winning RBI as host Chicago won its fifth straight.

Twins 9, Yankees 4

Kent Hrbek's three-run homer capped a seven-run fifth inning that carried host Minnesota to the first-place deadlock and gave Frank Viola his fifth straight victory.

Hrbek, who drove in four runs with three of the Twins' 17 hits, slammed his 11th homer of the season 449 feet to right field. Hrbek has six of the 22 home runs hit into the Metrodome's upper deck.

Red Sox 8, Angels 7

Tony Armas continued his hot hitting with his 22nd homer to extend his career-high hitting streak to 19 games. Rookie right-hander Al Nipper picked up the victory but it took three relievers in the ninth to end the game. Juan Beniquez hit a two-run homer in the ninth to chase Nipper. Steve Crawford surrendered a solo homer to pinch-hitter Jerry Narron. After he issued walks to Rob Wilfong and Gary Pettis, Crawford was replaced by John Henry Johnson. But pinch-hitter Brian Downing singled to bring California within 8-7.

Mark Clear struck out Doug DeCines and Reggie Jackson to end the game.

Royals 6, Orioles 2

Steve Balboni kept up his torrid power hitting with a two-run homer, his 15th of the season and 10th in the last 14 games. Dan Quisenberry picked up his 23rd save and, with a 3-2 record, has figured in 26 of Kansas City's 38 victories, a whopping 68 percent.

Rangers 5, Tigers 3

Texas handed Detroit its fifth defeat in six games, the Tigers' worst streak of the season, as BuddyBell's two-run double highlighted a three-run third inning.

Bell also was thinking about the All-Star Game, for which he was selected.

"I wanted to go," said Bell. "But not at the expense of LP (Larry Parrish) and Obie (Pete O'Brien).

Baseball standings

By The Associated Press

AMERICAN LEAGUE

EAST DIVISION

	W	L	Pct.	GB
Detroit	56	26	.683	—
Toronto	50	32	.610	6
Baltimore	44	38	.537	12
Boston	40	42	.488	16
Milwaukee	39	45	.464	18
New York	35	45	.438	20
Cleveland	33	47	.413	22

WEST DIVISION

	W	L	Pct.	GB
Chicago	42	40	.512	—
Minnesota	42	40	.512	—
California	43	41	.512	—
Kansas City	38	41	.481	2½
Oakland	41	45	.477	3
Seattle	38	48	.442	6
Texas	37	48	.435	6½

Friday's Games

Oakland 7, Milwaukee 6, 1st game
Oakland 11, Milwaukee 0, 2nd game
Toronto 9, Seattle 2
Boston 8, California 7
Kansas City 6, Baltimore 2
Chicago 11, Cleveland 6
Texas 5, Detroit 3
Minnesota 9, New York 4

NATIONAL LEAGUE

EAST DIVISION

	W	L	Pct.	GB
Chicago	47	35	.573	—
New York	45	34	.570	½
Philadelphia	44	38	.537	3
St. Louis	41	43	.488	7
Montreal	40	42	.488	7
Pittsburgh	31	51	.378	16

WEST DIVISION

	W	L	Pct.	GB
San Diego	48	33	.593	—
Atlanta	45	40	.529	5
Los Angeles	44	42	.512	6½
Houston	41	44	.482	9
Cincinnati	39	46	.459	11
San Francisco	32	49	.395	16

Friday's Games

Houston 8, Montreal, 2, 1st game
Montreal 7, Houston 5, 2nd game
New York 1, Cincinnati 0, 1st game
New York 6, Cincinnati 5, 2nd game
Atlanta 5, Philadelphia 0
San Diego 7, Pittsburgh 3
Los Angeles 3, St. Louis 2, 12 innings
Chicago 5, San Francisco 4

National League...

Darling, Niekro show stuff

by The Associated Press

Seven wins in a row for a pitcher is always extraordinary, but not always unique.

Ron Darling of the New York Mets and Joe Niekro of the Houston Astros each accomplished the feat Friday night. Darling tossed a four-hit shutout and blanked the Cincinnati Reds in the first game of the Mets' double-header sweep. The Mets came back to win 6-5 in the second game.

Hubie Brooks' 10th home run of the season in the seventh inning gave Darling the only run he needed.

In the nightcap, Kelvin Chapman, inserted into the game as a pinch-hitter in the fourth inning, drove in a pair of runs as the Mets overtook the Reds for a sweep.

Jesse Orosco, 6-2, who pitched two innings of hitless relief, was the winner in the second game.

In the first game of the league's other twi-night double-header, Niekro held the Montreal Expos to five singles and two runs as the Astros won 8-2. The Expos won the nightcap 7-5.

Elsewhere in the National League, Atlanta blanked Philadelphia 5-0, San Diego topped Pittsburgh 7-3, Chicago edged San Francisco 5-4, and Los Angeles went to 12 innings to beat St. Louis 3-2.

The Astros have scored 79 runs in Niekro's last eight starts.

"A pitcher's job is to keep his team in the game as long as possible," said Niekro, who allowed only five hits and was backed by two-run singles from Harry Spilman and Denny Walling. "I feel that I've done that in most of the games."

Derrel Thomas had four hits in the second game, including a double and single that drove in runs. Tim Raines had a pair of RBI singles, one in the Expos' four-run first inning.

Dan Schatzeder, 3-2, gave up eight hits and two walks and struck out five over 7 2-3 innings for the win in the second game.

Jose Cruz swatted his fourth home run of the season in the first game, and Alan Ashby hit his first in the nightcap.

Braves 5, Phillies 0

Pascual Perez rebounded from four off outings with first shutout of the season and second of his two-year career. The win raised his record to 9-3 and apparently marked the end of problems with the middle finger on his pitcahing hand.

NL home run leader Dale Murphy made it 5-0 in the seventh with his 20th of the year, over the 408-foot sign in Veterans Stadium's center field.

Dodgers 3, Cardinals 2

Pinch-hitter Mike Vail singled in the winning run in the bottom of the 12th inning, his first hit since the Dodgers signed him as a free agent a month ago.

It came off Jeff Lahti after Los Angeles had loaded the bases off Neil Allen, 4-3.

Mike Scioscia walked and went to third on two wild pitches by Allen. Franklin Stubbs and Bob Bailor were then walked to load the bases and Lahti brought in to pitch. Scioscia scored as Vail singled over the head of third baseman Art Howe.

Darrell Porter's two-run homer off Los Angeles starter Fernando Valenzuela sent St. Louis ahead 2-1 after Valenzuela's first homer of the season.

Locals perform well in national tournament

SAGINAW, Mich. -- Danny Martinez and Ruben Rodriquez, members of the Scurry County Boy's Club Boxing Team, attended the National USA-ABF Boxing Tournament here.

Both won the right to attend the national tournament by winning the State Championship Tournament, held in Victoria, Tex.

Boxing coach Johnny Claxton stated the tournament was great experience for both him and the boys, as they stayed in the dorms of the local college with boys from other states.

Rodriquez, fighting in the 14-year-old, 80-pound class, won his first bout by defeating Trull Monk, Marrero, LA., in the preliminary. He also defeated Rasool Bledsoe, St. Louis, MO. in the quarterfinals, then lost to eventual national champion James Reyes from Patterson, N.Y.

Martinez defeated Scott Dephew, Defiance, Ohio, in the prelims, and was defeated by silver medalist Edwin Broomfield of Yonkers, N.Y.

The boys and Claxton expressed their thanks to the citizens of Snyder, the Snyder Jaycees, West Texas State Bank, Snyder National Bank, American State Bank, Musselwhite Trucking, Ben Wilson Supply, D&D Auto, and the Scurry County Boys Club for making the trip possible.

Donelson team wins softball tournament

Donelson Chevrolet came through the loser's bracket to defeat Smith Hot Oil back-to-back and win the Men's First-Half Slowpitch Softball Tournament.

Smith Hot Oil took second place, Smith Wireline third and Chevron fourth.

DONELSON 8, SMITH WIRELINE 5

Kelly Ragland slammed four singles, Shawn Ragland rapped two doubles and Ralph Lewis hit three singles to pace Donelson. A three-run fifth inning was the difference in the contest.

Eddie Bane was the winning pitcher. Mark Davis took the loss.

DONELSON 16, SMITH HOT OIL 0

Ralph Lewis cracked four singles and Mike Doolittle and Marvin McClanahan scored three times apiece for Donelson. Eddie Bane was the winning pitcher in this game which was over in five innings.

Gary Smith took the loss.

DONELSON 11, SMITH HOT OIL 8

Clayton Riley, Jay Cumbie and winning pitcher Chuck Bane turned in two hits apiece as Donelson topped Smith Hot Oil. Jay Roemisch scored twice for the winners.

Tony Turner was the losing pitcher.

Donelson led 7-0 before Smith Hot Oil came back with four runs in the fourth and two in the fifth to make it a close contest.

Donelson ended the first-half of league play with a 17-2 record, Smith Hot Oil is 15-3.

All-Stars play Monday night

Snyder Little League All-Stars will play in the Area I Tournament at 8 p.m. Monday in Rotan.

The All-Stars, managed by Grady Gafford, will take on Rotan in the tournament's second game.

Hamlin plays Stonewall-Kent in the first game at 6 o'clock.

Losers of Monday's game will play again at 6 p.m. Tuesday while the winners will vie in the game at 8. The tournament is double elimination.

Playing on the All-Star team from Snyder are Willie Garcia, Tommy Lane, Randy Morris, Marcus Greene, Kevin Holt, Jason West, Brandon Martin, Charles Guynes, Bart Morton, Toby Goodwin, Tracy Braziel, Jay Parker, Bert Merritt and Jason Taylor.

Coaches are Russell Gafford and Milton Stephens.

weekend sports news

Upsets flavor Olympic boxing trials in Nevada

LAS VEGAS, Nev. (AP) - Gold medal favorite Mark Breland fought a virus and a flashback about his only loss to earn a spot on the Olympic boxing team, joining fellow world champion Frank Tate and former champion Steve McCrory.

Another world champion, Floyd Favors, was knocked out in the closing seconds of his fight with Robert Shannon and failed to make the U.S. Olympic squad.

Three other title holders - Pernell Whitaker, Ricky Womack and Tyrell Biggs - lost their first bouts Friday night at the U.S. Olympic Trials Box-off and must win return bouts today to make the talent-laden American team.

Biggs was outpointed 4-1 by Craig Payne of Livonia, Mich., who Biggs had beaten in four previous fights. Payne used solid head punching to score the upset over Biggs, who relied mainly on his left jab.

Whitaker, the Trials winner at 132 from Norfolk, Va., was outpointed 5-0 by Joe Belinc of Marysville, Wash., while Womack, the Trials winner at 178 from Detroit, lost a 4-1 decision to Evander Holyfield of Atlanta.

Breland, the 147-pound fighter who is everyone's consensus favorite to win the gold in Los Angeles, was a lopsided 5-0 winner over Louis Howard in their three-round bout.

But Breland said he was hampered by a virus that caused his stomach to turn when Howard landed a body shot in the first round.

Although the judges had him well in control by the third round, Breland said he thought he wasn't doing well and suddenly saw the face of Darryl Anthony - the only fighter to beat him in 105 bouts - when he looked at Howard.

"It seemed like I fought a flashback," Breland said. "I swear I saw Darryl Anthony. I had to blink my eyes. That's when I started throwing flurries."

The first fighter to make the U.S. team was Paul Gonzales, of Los Angeles, in the 106-pound class. Gonzales used a good left jab to take a 4-1 decision over Israel Acosta, a 29-year-old veteran amateur from Milwaukee.

The other fighter to make the squad Friday night was Henry Tillman of Los Angeles, who took a 4-1 decision over Michael Tyson of Catskill, N.Y.

USFL glance

By The Associated Press

All Times CDT

Division Playoffs

Saturday's Games

Eastern Conference

Philadelphia 28, New Jersey 7

Western Conference

Los Angeles 27, Michigan 21, 3OT

Sunday's Games

Eastern Conference

Birmingham 36, Tampa Bay 17

Western Conference

Arizona 17, Houston 16

Conference Championships

Saturday's Game

Los Angeles at Arizona, 10:30 p.m.

Sunday's Game

Birmingham at Philadelphia, 1:30 p.m.

USFL Championship

Sunday, July 15

At Tampa, Fla.

Eastern Conference champion vs. Western Conference champion, 8 p.m.

Houston looking for AD

HOUSTON (AP) - The University of Houston has started its third athletic director search in six years but applicants will not include head football coach Bill Yeoman, starting his 23rd season with the Cougars.

"It's reached the point that it takes more than one person to get the job done," Yeoman said after the resignation of athletic director John Kasser to accept a similar position at Long Beach State. "It's terribly time consuming.

"There are some who try to do it. But I'll bet they don't do any real athletic director's duties. They have someone else take care of that."

Kasser, 46, had said earlier that he would remain at the Southwest Conference school, but changed his mind and stepped down Friday.

At Long Beach State, the former assistant athletic director at California-Irvine replaces Corey Van Fleet, who was fired May 21.

Houston's athletic programs flourished during Kasser's four years on campus.

The basketball team advanced to the NCAA Final Four tournament three straight years. Houston's golf team won two national titles in three years, including 1984 when it hosted the national tournament.

Western

(continued from pg. 8A)

season on the American Tour, celebrated his return from a three-month stay at home in Taiwan with what he called "my best round this year," a 5-under-par 67 that matched the best round of the tournament.

Sports in brief

AUSTIN (AP) - The University of Texas has collected $3.5 million in donation pledges for a 38,000-square foot athletic facility that will have a football practice field on the roof, an assistant athletic director said Friday.

Craig Helwig told the Athletic Council that $1.7 million in donations has been received.

Construction is scheduled to start in September at a site south of Memorial Stadium. Athletic Director DeLoss Dodds said the facility should be ready in 1986.

The donations include $500,000 contributions from two donors who asked to remain anonymous, according to Dodds.

The facility will cost $7 million, including the donated funds. In addition to a 70-yard football field on the roof, the building will house a weight room, locker rooms, a training room and lecture and meeting rooms.

COUNTRY DONUTS
[made fresh daily]
"The Place with Taste"
Open 5 a.m.
Mon.-Sat
318 E. Hwy.
573-0518
[Next to Pal-O-Mar Motel]

1900 Snyder Shopping Center
SHOWCASE VIDEO
573-8466
Panasonic® 1984 Close-Out Specials
VCR
•Model PV6600
•Wireless Remote
•Stereo Audio & Dolby™
•2 Week-8 Program Timer
Reg. $1295.
CLOSE OUT
$1070
CAMERA
•Model PK-957
•Low Light Sensivity
•Stereo Microphone
•Infra-Red Auto Focus
Reg. $1119.
CLOSE OUT
$890

Pick a sweet deal
From Our New Selection of
1985 Olds & Buicks!!
THE 1985 OLDS NINETY-EIGHT REGENCY!
The 1985 Buick Park Avenue.
OLDSMOBILE BUICK PONTIAC Cadillac GMC TRUCKS
Howard Gray Motors
Howard Gray Motors
"Snyder's No. 1 Auto Dealer"
573-9381
711 25th
GM QUALITY SERVICE PARTS
GENERAL MOTORS PARTS DIVISION
+ KEEP THAT GREAT GM FEELING WITH GENUINE GM PARTS.

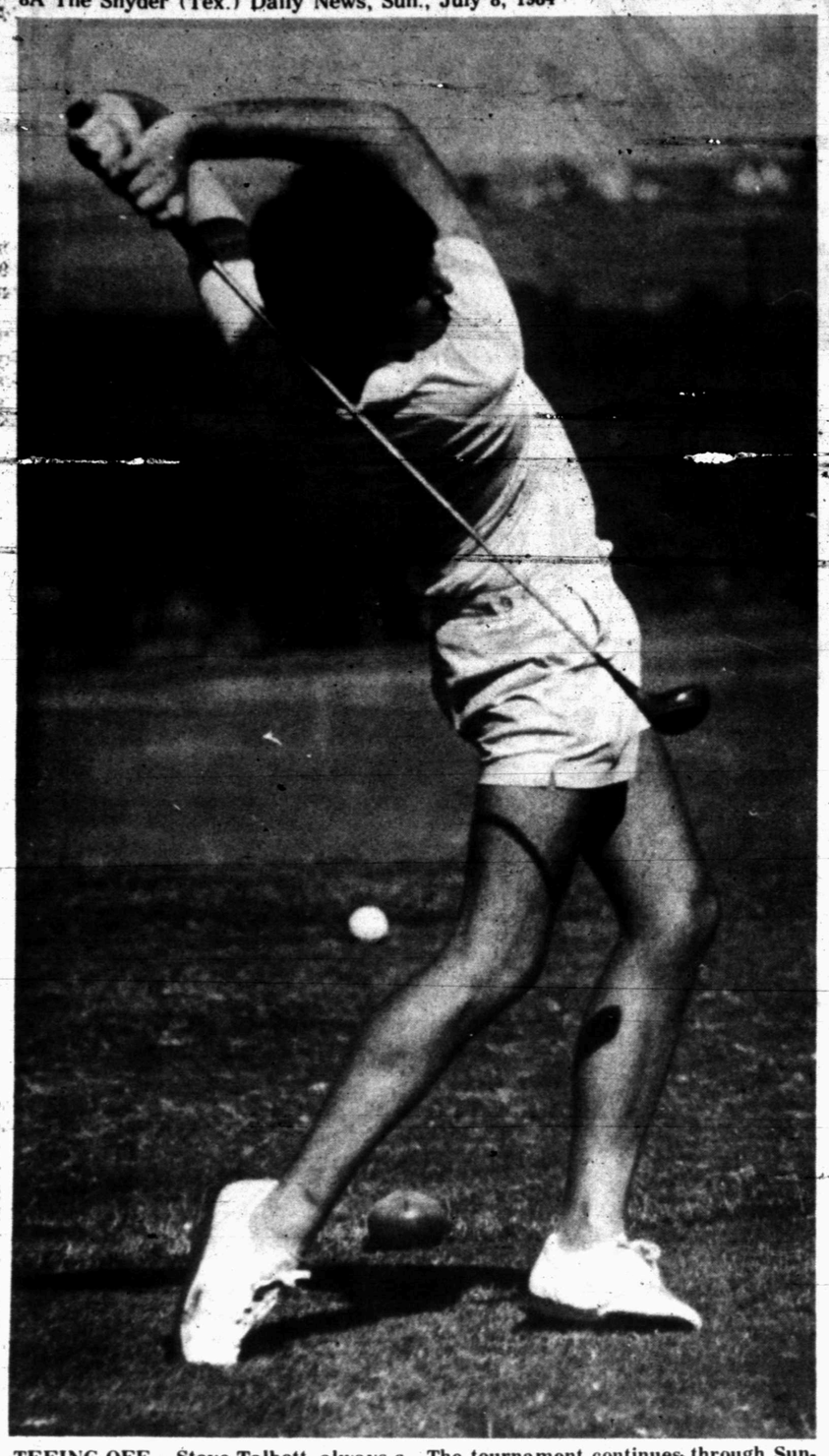

TEEING OFF -- Steve Talbott, always a strong contender, was one of 120 golfers to tee off in the annual Earl Fish Memorial Partnership here Saturday. The tournament continues through Sunday. See tee times, this page. (SDN Staff Photo)

Wimbledon...

Navratilova tops Lloyd

WIMBLEDON, England (AP) - Martina Navratilova defeated Chris Evert Lloyd 7-6 (7-5), 6-2 Saturday morning to win her fifth Wimbledon women's singles crown and her third in a row.

Lloyd saved four championship points in the final game but then hit a service return wide to give her fellow American the title.

Navratilova, beaten only once this year, won the first prize of $135,400. Lloyd took half that amount.

"Winning it three times in a row, winning it five times ...," Navratilova said with a sigh. "But this one got me more than the others."

Said Lloyd: "I'm disappointed, but I'm playing a lot better than I did all year so I'm pleased with that. I think Martina is playing the best she can play."

On a broiling hot day, the Centre Court crowd witnessed one of the best women's finals in several years.

Lloyd, who went into the match as an underdog despite her three All-England singles crowns, often played sparkling tennis and frequently worried her opponent with dazzling passing shots cross court and down the line.

But she won few of the big points and in the end was outgunned by the powerful serving and volleying of the No.1 seed.

At the start of the match, Lloyd continued where she left off in the semifinals against Hana Mandlikova, whom she demolished for the loss of just three games.

She stormed into a 3-0 lead, breaking the defending champion in the second game with two blistering service returns.

But Navratilova, by then having regained her composure, found the touch that has found her victorious in every match but two over the last two years.

She served notice that her game was together by breaking Lloyd in the fourth game after the two had battled to deuce. She rifled a backhand passing shot to the corner, then closed out the break with a forehand volley.

Navratilova then served a love game, ending it with her second ace of the match. And, although Lloyd, playing superbly, came back with a love game of her own, Navratilova was equal to the task.

The left-hander, a native of Czechoslovakia who is now a U.S. citizen, held serve at love in the seventh game, then broke Lloyd at 30 in the eighth game to pull even at 4-4.

Lloyd had another break point on Navratilova's serve in the ninth game, but the left-hander saved it with an ace to pull to deuce. They then battled into a tiebreaker, which Navratilova won 7-5, the final point her fifth ace of the match.

In the second set, Navratilova never lost her serve, although Lloyd constantly kept on the pressure.

The eventual champion broke Lloyd in the fourth game when, at game point, Lloyd double-faulted to deuce, her second double fault of the match.

Navratilova then took the advantage with a beautiful backhand drop volley and closed out the break with a forehand volley down the line.

But Lloyd, never to be denied, won the first three points on Navratilova's serve in the fourth game before the left-hander ripped off the next five points to hold service, beginning the string with her sixth ace.

The pair battled to deuce in the next two games, although each held serve. Then Navratilova broke Lloyd again, this time at 15, to take a 5-2 advantage.

That meant Navratilova was serving for the match, a position she loves to be in. And she jumped out to a 40-love lead, giving her triple match point.

Lloyd wasn't impressed, winning four straight points to run the score to deuce, then giving the right-hander ad point. But Navratilova was again equal to the challenge, fighting her way through two deuces before finally closing out her third consecutive Wimbledon singles victory with a backhand cross-court passing shot.

The All-American men's final will be played Sunday with defending champion John McEnroe meeting No.3 seed Jimmy Connors.

Sideline glances...

A pessimistic view of sports

By BILL McCLELLAN
SDN Sports Editor

Do you get tired reading articles about exploitation, drugs and Ross Perot? Don't you wish just once, someone would really lay it on the line? Tell it like it is?

What follows is A pessimistic view of life and liberty in the sometimes corrupt world of sports. Very tongue in cheek, if you please.

Drugs: Drugs have no place in sports. No honest-to-God athlete would ever harm his body by taking steroids or other harmful substances. Not unless glory or cash was on the line anyway. Let's keep alcohol where it belongs - on the golf course.

Exploitation: Everybody's trying to make a buck these days and it's no more evident than in the sports world. I mean when you can go to your local drugstore and find three or four different magazines on nothing but running, you might begin to imagine the situation has gotten out of hand. How many different articles can you really write about tennis, for instance?

Personally, I'm all for free enterprise. If somebody wants to start publishing The Tiddly Wink Quarterly that's great. If it sells - that's even better.

Where else but America can you choose between 2,151 different styles and brands of jogging shoes?

There's a lot of talk about exploitation of the Olympic Games. Nonsense. Just because they've named the Tidy Bowl Man as an Official Official of the Olympics doesn't necessarily mean we're being exploited. Put Michael Jackson in charge of advertising for the Olympics. NOW you're talking exploitation.

Permanent Olympics: I vote no. A move to settle on a stationary site for the Olympic Games could lead straight to nuclear war. Just think it over. What would there be to fight about? There are dang few ways for opposing nations to air their differences non-violently anyway. The Olympics provide a great cold war atmosphere, and boycotts really hurt only a handful of people. So what if they've worked eight hours a day for four years to get ready. Better to be rebuked than nuked, right?.

High School Sports: It's un-American to suggest that we put too much emphasis on sports in high school. Especially the way our economy is deteriorating, crime in the streets, etc. Ask yourself, 10 years from now, is it going to be more important to be able to run real fast or to know the name of the fifth president of the United States?

If there are a few parents out there who oppose an abundance of athletics in high school, let'em send their kids to a private school.

Two leading Western Open

OAK BROOK, Ill. (AP) - D.A. Weibring described the four-day program he underwent last week as "kind of like a think tank."

"It worked once," Weibring said. "It worked for Peter (Jacobsen).

"And it'll work again," Weibring said after he had rolled in a 25-foot birdie putt on the final hole to tie T.C. Chen for the second-round lead Friday in the $400,000 Western Open Golf Tournament.

Weibring, 31, winner of one title in eight years of PGA Tour activity, had a second-round 69 and reached the tournament's halfway point with a 137 total, seven shots under par on the Butler National Golf Club course.

Chen, in his second

(see Western, page 9A)

LOCAL STANDOUT -- Shanda Wiman draws a line on an opponent's lob during tennis tournament competition held here recently. Wiman won the girl's 18 singles and doubles, and teamed with brother Chris Wiman to reach the finals of the mixed doubles. (SDN Staff Photo by Bill McClellan)

Competition starts in Earl Fish event

Contestants teed off at 8 o'clock Saturday morning in the annual Earl Fish Memorial Partnership, being held at Snyder Country Club.

Sixty teams - 120 golfers - were to play in the two-day tournament which includes dinner and dancing Saturday evening.

The Second, First and Championship flights teed off Saturday morning, followed by the Third, Fourth and Fifth flights in the afternoon. The proceedure was to be reversed Sunday.

An added attraction to the tournament will be a challenge on No. 3. The first hole in one, if any, made on No. 3 wins a Dodge 600 SE Turbo Convertible, compliments of Snyder Motor Co.

EARL FISH PARTNERSHIP
Sunday's Pairings

FIFTH FLIGHT

8:00- Rickey Billingsley-Wesley Key; Archie Boudreau-M. Bredemeyer.
8:07- Neal Carter-James Leatherwood; John Risenhoover-Leon Biddy.
8:15- Bobby Franks-Benton Cowen; L.A. Berry-Powell Berry.
8:22- B. Eiland-Bobby Cumbie; Frankie Grimmett-Jackie Greene.
8:30- Bush Jordan-Bob Ross; Bobby McNabb-Steve Rich.
8:45- Don Dollins-R.O. Gray.

FOURTH FLIGHT

8:45- Rod Waller-John Gayle.
8:52- Buddy Powell-Bob Jones; Rickey Daniels-O.K. Fletcher.
9:00- Tim McWilliams-Bill Stucky; Paul Gilstrap-Herb Childs.
9:07- John Noble-Kent Noble; Gordon Gray-Chuck Greene.
9:15- Dalton Walton-Paul Thompson; Don Sellars-Steve Haas.

THIRD FLIGHT

9:30- Jerry Vestal-Roger Burton; Mike Jordan-Fred Massey.
9:37- Tommy Lay-Wayne W. Dodson; David Sisson-Mark Hatfield.
9:45- Richard Hardin-Don Sealy; Morris Light-Pooch Hatter.
9:52- Donnie Newman-Glen Patterson; Billy Carter-Borris Holder.
10:00- Lou Brice-Don Wolf; J.C. League-Mike Taylor.

SECOND FLIGHT

12:45- Howard Tucker-Dan Holt; Jimmy Wadkins-Rickey Williams.
12:52- Ernie Armstrong-Rod Bailey; J.D. Hinton-Bob Hargrove.
1:00- Wes Robinson-Ed Evans; Johnny Powell-Joe LaRoux.
1:07- Rob Hall-Duane Richard; Phil Fortune, J.V. Fowler.
1:15- Deryl Brock-Jim Tate; John Reed-Herb Reed.
1:22- Devin Donelson-Ralph Lewis; Jeff Greene-Kip Wadleigh.

FIRST FLIGHT

1:37- Rick McPhaul, Eddie Piland; Hank Jordan-Scott Hamilton.
1:45- John Greene-Mackey Greene, B.W. Harris-Larry Hildreth.
1:52- John Boren-Mickey Nunley; Lanny Wadleigh-Pete Greene.
2:00- Milton Ham-Eddie Peterson, Mike Patterson-Van Francis.
2:07- Mark Duke-Todd Line; Alton Patterson-Robert Sterling.

CHAMPIONSHIP FLIGHT

2:22- Adam Morriss-David McCullah, Jim Patrick-Fred Maxwell.
2:30- Howard Moores-Doyce Haney; Randy Weaver-Mark Hargrove.
2:37- Steve Long-Bob Hullander; Steve Talbott-Dave Minemier.
2:45- Larry Anderson-Don Copeland; John Arrick-Don Osborne.

College planning annual tourney

Western Texas College will host its eighth annual WTC Golf Partnership at the college course, July 28 and 29.

Deadline to enter the tournament is July 27. Entry fee is $100 per team. The field will be limited to the first 64 teams who enter.

Golfers will be flighted into four flights (according to first-day scores). Shotgun starts will begin the action each day at 9 a.m. and 2 p.m.

In addition, a barbecue will be held in the WTC cafeteria at 7 p.m. on June 28. Contestants will be free; guests are $5 each.

For further information contact Dave Foster or Lance McMillan at (915) 573-9291 or write Western Texas College Pro Shop, S. College Ave., Snyder, Tex. 79549.

Shock Absorber
FOR WORKING FEET
• SOFT CUSHION INSOLE
• CUSHION CREPE OIL-RESISTANT RUBBER SOLE

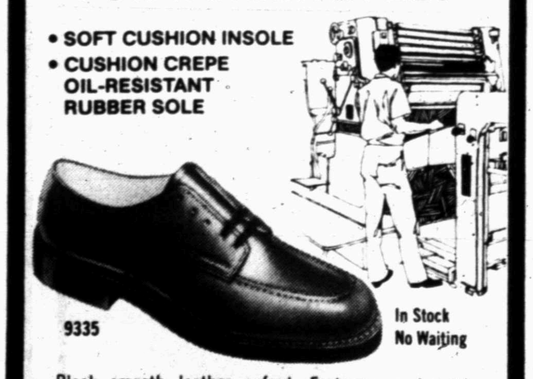

9335
In Stock No Waiting

Black smooth leather oxford. Features comfortable cushion insole, steel shank and oil-resistant black crepe sole and heel.

A 9-13 B 8½-13 C 8-13 D 6½-13 E 7-12 EE 7½-10

RED WING SHOES
Red Wings
THOMPSON'S
Southeast Corner of Square
SHOES THAT WORK!

DEEP CREEK SALOON
Fri., July 6, Sat., July 7
BUSHWHACKERS
from Lubbock
Heavy Metal/Country
Sat. Nite -- Bathing Suit Contest
Prizes Awarded
2505 Ave. U 573-4261

NOW OPEN
CUSTOM AUTO SOUND
612 E. Hwy. [Next to Sears]
★ Home Stereos ★ Car Stereos
★ Video Recorders ★ Tapes & Records
★ Installation Available
Pioneer Sony Sansui TDK
Sanyo Clairon Sharp Jensen
Quality products at competitive prices
You can depend on us for the best in sight and sound.
James & Sabrina Dennis - Owners
573-6490
Hours 10-6 Weekdays 10-4 Saturdays

American League witnesses several outstanding efforts

by The Associated Press

The fact that they weren't chosen to the American League All-Star team didn't seem to bother Luis Leal, Ron Kittle or Harold Baines. They all continued to perform like All-Stars anyway.

Leal threw a five-hitter, losing his shutout in the ninth inning on Pat Putnam's two-run homer, as the Toronto Blue Jays shelled the visiting Seattle Mariners 9-2 Friday night. Leal is now 9-2, tying him for the team lead in victories with Dave Stieb, who did make the AL squad for Tuesday's All-Star Game in San Francisco.

Kittle went 4-for-5 with three runs scored and a two-run homer and Baines contributed a three-run double in Chicago's 11-6 decision over Cleveland. The victory boosted the White Sox into a first-place tie in the West Division with Minnesota, which took New York 9-4, and California, which was nipped in Boston 8-7.

Kansas City beat Baltimore 6-2, Texas stopped Detroit 5-3 and Oakland swept a double-header from Milwaukee, 7-6 and 11-0.

"I'm happy because Dave's going to the All-Star game," said Leal, who threw 116 pitches. "If they had selected me before, then I'd be happy too. But Stieb will do a good job too and I'm just trying to help the team."

Leal certainly has done that. And he got plenty of help from Jesse Barfield, who hit two home runs, George Bell, who had a three-run job, and Garth Iorg, who hit two doubles and a triple for three RBI.

White Sox 11, Indians 6

Kittle finished off his big night with a two-run homer in the eighth. Baines got his team-leading 10th game-winning RBI as host Chicago won its fifth straight.

Twins 9, Yankees 4

Kent Hrbek's three-run homer capped a seven-run fifth inning that carried host Minnesota to the first-place deadlock and gave Frank Viola his fifth straight victory.

Hrbek, who drove in four runs with three of the Twins' 17 hits, slammed his 11th homer of the season 449 feet to right field. Hrbek has six of the 22 home runs hit into the Metrodome's upper deck.

Red Sox 8, Angels 7

Tony Armas continued his hot hitting with his 22nd homer to extend his career-high hitting streak to 19 games. Rookie right-hander Al Nipper picked up the victory but it took three relievers in the ninth to end the game. Juan Beniquez hit a two-run homer in the ninth to chase Nipper. Steve Crawford surrendered a solo homer to pinch-hitter Jerry Narron. After he issued walks to Rob Wilfong and Gary Pettis, Crawford was replaced by John Henry Johnson. But pinch-hitter Brian Downing singled to bring California within 8-7.

Mark Clear struck out Doug DeCines and Reggie Jackson to end the game.

Royals 6, Orioles 2

Steve Balboni kept up his torrid power hitting with a two-run homer, his 15th of the season and 10th in the last 14 games. Dan Quisenberry picked up his 23rd save and, with a 3-2 record, has figured in 26 of Kansas City's 38 victories, a whopping 68 percent.

Rangers 5, Tigers 3

Texas handed Detroit its fifth defeat in six games, the Tigers' worst streak of the season, as Buddy Bell's two-run double highlighted a three-run third inning.

Bell also was thinking about the All-Star Game, for which he was selected.

"I wanted to go," said Bell. "But not at the expense of LP (Larry Parrish) and Obie (Pete O'Brien).

Baseball standings

By The Associated Press

AMERICAN LEAGUE

EAST DIVISION

	W	L	Pct.	GB
Detroit	56	26	.683	—
Toronto	50	32	.610	6
Baltimore	44	38	.537	12
Boston	40	42	.488	16
Milwaukee	39	45	.464	18
New York	35	45	.438	20
Cleveland	33	47	.413	22

WEST DIVISION

	W	L	Pct.	GB
Chicago	42	40	.512	—
Minnesota	42	40	.512	—
California	43	41	.512	—
Kansas City	38	41	.481	2½
Oakland	41	45	.477	3
Seattle	38	48	.442	6
Texas	37	48	.435	6½

Friday's Games

Oakland 7, Milwaukee 6, 1st game
Oakland 11, Milwaukee 0, 2nd game
Toronto 9, Seattle 2
Boston 8, California 7
Kansas City 6, Baltimore 2
Chicago 11, Cleveland 6
Texas 5, Detroit 3
Minnesota 9, New York 4

NATIONAL LEAGUE

EAST DIVISION

	W	L	Pct.	GB
Chicago	47	35	.573	—
New York	45	34	.570	½
Philadelphia	44	38	.537	3
St. Louis	41	43	.488	7
Montreal	40	42	.488	7
Pittsburgh	31	51	.378	16

WEST DIVISION

	W	L	Pct.	GB
San Diego	48	33	.593	—
Atlanta	45	40	.529	5
Los Angeles	44	42	.512	6½
Houston	41	44	.482	9
Cincinnati	39	46	.459	11
San Francisco	32	49	.395	16

Friday's Games

Houston 8, Montreal, 2, 1st game
Montreal 7, Houston 5, 2nd game
New York 1, Cincinnati 0, 1st game
New York 6, Cincinnati 5, 2nd game
Atlanta 5, Philadelphia 0
San Diego 7, Pittsburgh 3
Los Angeles 3, St. Louis 2, 12 innings
Chicago 5, San Francisco 4

National League...

Darling, Niekro show stuff

by The Associated Press

Seven wins in a row for a pitcher is always extraordinary, but not always unique.

Ron Darling of the New York Mets and Joe Niekro of the Houston Astros each accomplished the feat Friday night. Darling tossed a four-hit shutout and blanked the Cincinnati Reds in the first game of the Mets' double-header sweep. The Mets came back to win 6-5 in the second game.

Hubie Brooks' 10th home run of the season in the seventh inning gave Darling the only run he needed.

In the nightcap, Kelvin Chapman, inserted into the game as a pinch-hitter in the fourth inning, drove in a pair of runs as the Mets overtook the Reds for a sweep.

Jesse Orosco, 6-2, who pitched two innings of hitless relief, was the winner in the second game.

In the first game of the league's other twi-night double-header, Niekro held the Montreal Expos to five singles and two runs as the Astros won 8-2. The Expos won the nightcap 7-5.

Elsewhere in the National League, Atlanta blanked Philadelphia 5-0, San Diego topped Pittsburgh 7-3, Chicago edged San Francisco 5-4, and Los Angeles went to 12 innings to beat St. Louis 3-2.

The Astros have scored 79 runs in Niekro's last eight starts.

"A pitcher's job is to keep his team in the game as long as possible," said Niekro, who allowed only five hits and was backed by two-run singles from Harry Spilman and Denny Walling. "I feel that I've done that in most of the games."

Derrel Thomas had four hits in the second game, including a double and single that drove in runs. Tim Raines had a pair of RBI singles, one in the Expos' four-run first inning.

Dan Schatzeder, 3-2, gave up eight hits and two walks and struck out five over 7 2-3 innings for the win in the second game.

Jose Cruz swatted his fourth home run of the season in the first game, and Alan Ashby hit his first in the nightcap.

Braves 5, Phillies 0

Pascual Perez rebounded from four off outings with first shutout of the season and second of his two-year career. The win raised his record to 9-3 and apparently marked the end of problems with the middle finger on his pitcahing hand.

NL home run leader Dale Murphy made it 5-0 in the seventh with his 20th of the year, over the 408-foot sign in Veterans Stadium's center field.

Dodgers 3, Cardinals 2

Pinch-hitter Mike Vail singled in the winning run in the bottom of the 12th inning, his first hit since the Dodgers signed him as a free agent a month ago.

It came off Jeff Lahti after Los Angeles had loaded the bases off Neil Allen, 4-3.

Mike Scioscia walked and went to third on two wild pitches by Allen. Franklin Stubbs and Bob Bailor were then walked to load the bases and Lahti brought in to pitch. Scioscia scored as Vail singled over the head of third baseman Art Howe.

Darrell Porter's two-run homer off Los Angeles starter Fernando Valenzuela sent St. Louis ahead 2-1 after Valenzuela's first homer of the season.

Locals perform well in national tournament

SAGINAW, Mich. -- Danny Martinez and Ruben Rodriquez, members of the Scurry County Boy's Club Boxing Team, attended the National USA-ABF Boxing Tournament here.

Both won the right to attend the national tournament by winning the State Championship Tournament, held in Victoria, Tex.

Boxing coach Johnny Claxton stated the tournament was great experience for both him and the boys, as they stayed in the dorms of the local college with boys from other states.

Rodriquez, fighting in the 14-year-old, 80-pound class, won his first bout by defeating Trull Monk, Marrero, LA., in the preliminary. He also defeated Rasool Bledsoe, St. Louis, MO. in the quarterfinals, then lost to eventual national champion James Reyes from Patterson, N.Y.

Martinez defeated Scott Dephew, Defiance, Ohio, in the prelims, and was defeated by silver medalist Edwin Broomfield of Yonkers, N.Y.

The boys and Claxton expressed their thanks to the citizens of Snyder, the Snyder Jaycees, West Texas State Bank, Snyder National Bank, American State Bank, Musselwhite Trucking, Ben Wilson Supply, D&D Auto, and the Scurry County Boys Club for making the trip possible.

Donelson team wins softball tournament

Donelson Chevrolet came through the loser's bracket to defeat Smith Hot Oil back-to-back and win the Men's First-Half Slowpitch Softball Tournament.

Smith Hot Oil took second place, Smith Wireline third and Chevron fourth.

DONELSON 8, SMITH WIRELINE 5

Kelly Ragland slammed four singles, Shawn Ragland rapped two doubles and Ralph Lewis hit three singles to pace Donelson. A three-run fifth inning was the difference in the contest.

Eddie Bane was the winning pitcher. Mark Davis took the loss.

DONELSON 16, SMITH HOT OIL 0

Ralph Lewis cracked four singles and Mike Doolittle and Marvin McClanahan scored three times apiece for Donelson. Eddie Bane was the winning pitcher in this game which was over in five innings.

Gary Smith took the loss.

DONELSON 11, SMITH HOT OIL 8

Clayton Riley, Jay Cumbie and winning pitcher Chuck Bane turned in two hits apiece as Donelson topped Smith Hot Oil. Jay Roemisch scored twice for the winners.

Tony Turner was the losing pitcher.

Donelson led 7-0 before Smith Hot Oil came back with four runs in the fourth and two in the fifth to make it a close contest.

Donelson ended the first-half of league play with a 17-2 record. Smith Hot Oil is 15-3.

Western

(continued from pg. 8A)

season on the American Tour, celebrated his return from a three-month stay at home in Taiwan with what he called "my best round this year," a 5-under-par 67 that matched the best round of the tournament.

All-Stars play Monday night

Snyder Little League All-Stars will play in the Area I Tournament at 8 p.m. Monday in Rotan.

The All-Stars, managed by Grady Gafford, will take on Rotan in the tournament's second game.

Hamlin plays Stonewall-Kent in the first game at 6 o'clock.

Losers of Monday's game will play again at 6 p.m. Tuesday while the winners will vie in the game at 8. The tournament is double elimination.

Playing on the All-Star team from Snyder are Willie Garcia, Tommy Lane, Randy Morris, Marcus Greene, Kevin Holt, Jason West, Brandon Martin, Charles Guynes, Bart Morton, Toby Goodwin, Tracy Braziel, Jay Parker, Bert Merritt and Jason Taylor.

Coaches are Russell Gafford and Milton Stephens.

weekend sports news

Upsets flavor Olympic boxing trials in Nevada

LAS VEGAS, Nev. (AP) - Gold medal favorite Mark Breland fought a virus and a flashback about his only loss to earn a spot on the Olympic boxing team, joining fellow world champion Frank Tate and former champion Steve McCrory.

Another world champion, Floyd Favors, was knocked out in the closing seconds of his fight with Robert Shannon and failed to make the U.S. Olympic squad.

Three other title holders - Pernell Whitaker, Ricky Womack and Tyrell Biggs - lost their first bouts Friday night at the U.S. Olympic Trials Box-off and must win return bouts today to make the talent-laden American team.

Biggs was outpointed 4-1 by Craig Payne of Livonia, Mich., who Biggs had beaten in four previous fights. Payne used solid head punching to score the upset over Biggs, who relied mainly on his left jab.

Whitaker, the Trials winner at 132 from Norfolk, Va., was outpointed 5-0 by Joe Belinc of Marysville, Wash., while Womack, the Trials winner at 178 from Detroit, lost a 4-1 decision to Evander Holyfield of Atlanta.

Breland, the 147-pound fighter who is everyone's consensus favorite to win the gold in Los Angeles, was a lopsided 5-0 winner over Louis Howard in their three-round bout.

But Breland said he was hampered by a virus that caused his stomach to turn when Howard landed a body shot in the first round.

Although the judges had him well in control by the third round, Breland said he thought he wasn't doing well and suddenly saw the face of Darryl Anthony - the only fighter to beat him in 105 bouts - when he looked at Howard.

"It seemed like I fought a flashback," Breland said. "I swear I saw Darryl Anthony. I had to blink my eyes. That's when I started throwing flurries."

The first fighter to make the U.S. team was Paul Gonzales, of Los Angeles, in the 106-pound class. Gonzales used a good left jab to take a 4-1 decision over Israel Acosta, a 29-year-old veteran amateur from Milwaukee.

The other fighter to make the squad Friday night was Henry Tillman of Los Angeles, who took a 4-1 decision over Michael Tyson of Catskill, N.Y.

USFL glance

By The Associated Press
All Times CDT

Division Playoffs
Saturday's Games
Eastern Conference
Philadelphia 28, New Jersey 7
Western Conference
Los Angeles 27, Michigan 21, 3OT
Sunday's Games
Eastern Conference
Birmingham 36, Tampa Bay 17
Western Conference
Arizona 17, Houston 16

Conference Championships
Saturday's Game
Los Angeles at Arizona, 10:30 p.m.
Sunday's Game
Birmingham at Philadelphia, 1:30 p.m.

USFL Championship
Sunday, July 15
At Tampa, Fla.
Eastern Conference champion vs. Western Conference champion, 8 p.m.

Houston looking for AD

HOUSTON (AP) - The University of Houston has started its third athletic director search in six years but applicants will not include head football coach Bill Yeoman, starting his 23rd season with the Cougars.

"It's reached the point that it takes more than one person to get the job done," Yeoman said after the resignation of athletic director John Kasser to accept a similar position at Long Beach State. "It's terribly time consuming.

"There are some who try to do it. But I'll bet they don't do any real athletic director's duties. They have someone else take care of that."

Kasser, 46, had said earlier that he would remain at the Southwest Conference school, but changed his mind and stepped down Friday.

At Long Beach State, the former assistant athletic director at California-Irvine replaces Corey Van Fleet, who was fired May 21.

Houston's athletic programs flourished during Kasser's four years on campus.

The basketball team advanced to the NCAA Final Four tournament three straight years. Houston's golf team won two national titles in three years, including 1984 when it hosted the national tournament.

Sports in brief

AUSTIN (AP) - The University of Texas has collected $3.5 million in donation pledges for a 38,000-square foot athletic facility that will have a football practice field on the roof, an assistant athletic director said Friday.

Craig Helwig told the Athletic Council that $1.7 million in donations has been received.

Construction is scheduled to start in September at a site south of Memorial Stadium. Athletic Director DeLoss Dodds said the facility should be ready in 1986.

The donations include $500,000 contributions from two donors who asked to remain anonymous, according to Dodds.

The facility will cost $7 million, including the donated funds. In addition to a 70-yard football field on the roof, the building will house a weight room, locker rooms, a training room and lecture and meeting rooms.

COUNTRY DONUTS
[made fresh daily]
"The Place with Taste"
Open 5 a.m. Mon.-Sat
318 E. Hwy.
573-0518
[Next to Pal-O-Mar Motel]

1900 Snyder Shopping Center
SHOWCASE VIDEO
573-8466
Panasonic® 1984 Close-Out Specials
VCR
•Model PV6600
•Wireless Remote
•Stereo Audio & Dolby™
•2 Week-8 Program Timer
Reg. $1295.
CLOSE OUT
$1070
CAMERA
•Model PK-957
•Low Light Sensivity
•Stereo Microphone
•Infra-Red Auto Focus
Reg. $1119.
CLOSE OUT
$890

Pick a sweet deal
From Our New Selection of
1985 Olds & Buicks!!
THE 1985 OLDS NINETY-EIGHT REGENCY!
The 1985 Buick Park Avenue.
OLDSMOBILE BUICK PONTIAC Cadillac GMC TRUCKS
Howard Gray Motors
Howard Gray Motors
"Snyder's No. 1 Auto Dealer"
573-9381
711 25th
GM QUALITY SERVICE PARTS
GENERAL MOTORS PARTS DIVISION
+ KEEP THAT GREAT GM FEELING WITH GENUINE GM PARTS.

Snyder's Business Service Directory

573-5486 | 573-5486

When You Need Work Done, Let The Professionals Do It For You!

J.T. ELECTRIC
OWNER: Tommy Pherigo
573-2125

ELECTROLUX
SALES & SERVICE
SUPPLIES
Don Adams Laundry
2400 26th 573-9174
or 573-3747 after 6

RANDY WEAVER
Landscaping &
Lawn Sprinkler Systems
573-0853

CAN DELIVER
Top soil &
Washed Materials
573-6630

FOR ELECTRICAL WIRING
Call Ed Blocker
573-7578

WATERWELL SERVICE
Windmills & domestic pumps
Move. Repair. Replace.
Tommy Marricle 573-2493
Bennie Marricle 573-8710
Before 8 a.m. & after 6 p.m.

PAINTING, REPAIRS
Floor Tile; Ceiling Tile
Refurbishing Rentals
All work reasonable & guaranteed
Call 573-2448

J's ROOFING
FREE ESTIMATES
573-6983

BLACKWELL ROOFING
and PAINTING
Outside and inside
Free estimates
All work guaranteed
573-3947

COOPER APPLIANCE. SERVICE & PARTS
573-6269
• Microwaves • Washer & Dryers • CENTRAL HEATING & A/C
• Dishwashers • Gas & Electric Ranges Installed. Duct Work. Replacement Units
• Ref. & Freezers Residential & Mobile Homes
FREE ESTIMATES. BEST PRICES 25 YEARS EXP.

DON FOX - REMODELING
• Cabinets • General Repair
• Accoustical Ceilings
• GUARANTEED 573-3995

McFALL SEPTIC SERVICE
We install, clean & repair septic tanks, new plumbing, furnish gravel, Calice or topsoil. We make 600 & 1000 gallon tanks. 573-1651

GUITERREZ CONCRETE WORKS
• Curbs & Gutters • Sidewalks
• Driveways • FREE ESTIMATES • Patios
573-8092 235-9879 Sweetwater

CALL TOM WADLEIGH
for door repairs and commercial or residential doors of all kinds, including electric openers.
573-2442

AB-CO LAWN SPRINKLER SYSTEMS
FREE Estimates. Guaranteed
Call Gregg or John Gary
573-1465 573-7244

AAA EXTERMINATORS
• ROACHES
• TERMITES
• TREE SPRAYING
• LAWN HYDRO - MULCHING
1311 College 573-9863

TRUCK & TRAILER REPAIR
DOYLES ENGINE SERVICE
573-5166 573-4166

BURNETT SAFETY SERVICES
MSA CERTIFIED REPAIR CENTER
• Fire Extinguishers • Air Equipment • First Aid Supplies
• H2S Equipment
2611 El Paso 573-9627

SNYDER SANDBLASTING & COATING, INC.
Carpenter work
Floors, Ceilings, Paneling, Remodeling
573-8229

J.R.'S WATER WELL SERVICE
Domestic & irrigation.
Robert Wellman
573-0968

RADIATORS
Call Claude Galloway
For all types of radiator repair
DOYLES ENGINE SERVICE
573-5166 573-4166

DON McANELLY
Dirt Work Service
Yard. Driveway. Cleanup. Top Soil. Caliche. Blow Sand. 12 yd. Dump Truck & Backhoe. FREE ESTIMATES.
573-3136 or 573-7059

HANKS AUTO REPAIR
For complete
servicing and repairs
573-2930

KEYBOARD
3403 College 573-6117
8-6 weekdays, 8-12 Saturdays
• Locksmith • Bass Pro Dealer
• U-Haul • Saw Sharpening
• Small Engine Repair

M&S DRILLING CO. INC.
Water well drilling
Pump Sales & Service
Call Ray Sorrells
573-8951

DURACLEAN
Flower Fresh carpet and furniture cleaning by foam absorption methods
Free estimates
573-9036

SPACES FOR THE BUSINESS SERVICE PAGE ARE STILL AVAILABLE PLEASE CALL TODAY 573-5486

let your words do the talking in the CLASSIFIEDS

573-5486 **Run 5 Days, the 6th Day is FREE!**

NOTICE

To settle the estate of Mr. Roy V. Lashaway the real estate property that he owned will be offered at public auction on Sat. July 14, 1984 at 1:00 p.m. The real estate will be in addition to the personal property auction which starts at 10 a.m. Sat. July 14, 1984. For complete terms and conditions of sale please contact Grady W. Morris (915) 728-8292.

Real Estate Salespeople who register a client that is the successful buyer will recieve 1% sales commission.

MISS YOUR PAPER?

Your Snyder Daily News should be delivered Monday through Saturday by 6:00 p.m.

Your carrier strives to give prompt service, but should your paper be missing...

please call 573-5486

Monday thru Friday before 6:30 p.m.

Saturday before 7:00 p.m.

ANNOUNCEMENTS 020

BRING IN Or call us for the repair or refinishing of your clocks, lamps & furniture.
HOUSE OF ANTIEKS
4008 College
573-4422

CLASSIFIED ADVERTISING RATES & SCHEDULES
15 WORDS, MINIMUM

1 day per word	17¢
2 days per word	31¢
3 days per word	41¢
4 days per word	53¢
5 days per word	60¢
6th day	FREE
Each additional day 7¢ per word	
Legals, per word	17¢
Card of Thanks, per word	17¢

These rates for consecutive insertions only. All ads are cash unless customer has an established account with The Snyder Daily News.

The Publisher is not responsible for copy ommissions, typographical errors, or any unintentional error that may occur further than to correct it in the next issue after it is brought to his attention.

ERROR

The Daily News cannot be responsible for more than one incorrect insertion. Claims cannot be considered unless made within three days from date of first publication. No allowance can be made when errors do not materially affect the value of the advertisement.

All out of town orders must be accompanied by cash, check or money order. Deadline 4:00 Monday through Friday prior to any day of publication. Deadline Sunday & Monday, 4:00 p.m. Friday.

ADOPTION: HAPPILY Married, financially secure Couple wish to adopt newborn. Suburban home, education & love are its future. All expenses. Collect after 5 p.m. (914) 739-3676.

INDEPENDENCE PROPANE & CARBURETION 5¢ off regular price per gallon, propane. Cash only 200 gal. minimum. No service charge. Rt. 2 Box 219. 573-0963 or 573-6670.

LODGES 030

A CALLED Meeting for Scurry Lodge #706 AF & AM for the purpose of work in EA Degree, Tues. July 10, 1984 at 7:30 p.m. Bennie Marricle W.M., Homer Godair Sec.

CARD OF THANKS 060

WE WOULD like to thank all of our friends for their acts of kindness and love during the passing of our beloved father, Earl Davis. May God's blessing be with you all is our prayer.

Duaine Davis & Family
Veldean Littlejohn & Family

WE WOULD like to thank everyone who expresed ther sympathy by sending flowers, food, memorial gifts to various charities and by just simply being there when we needed you during the illness and death of our Wife, Mother, Sister and Aunt.

Special thanks to Dr. Cooper, the Nurses and other Staff at Cogdell Hospital. Everyone we came in contact with at Cogdell Memorial Hospital demonstrated compassion, they continually went out of their way to help and then the help they gave was given in the professional manner that their profession demands. We are indeed fortunate to have these people taking care of us in Snyder.

Last, to the Staff of Bell-Seale Funeral Home whose kindness, understanding and assistance at this emotional time will always be very much appreciated.

The Family of Tish Sullenger:
Roland Sullenger
Lee, Lana and Laura Sullenger
Rodger, Janie and Stephen Sullenger
Brenda, Dan, Nancy and Natalie Pitzer
Mrs. Evelyn Hamm and Family
Mrs. Juanita Hart and Family
Mrs. Jettie D. Crenshaw and Family
Mrs. Chiva Pitner and Family

Use Snyder Daily News Classified Ads 573-5486

LOST and FOUND 070

LOST: MALE Shelty Collie Dog. Sable & White Color. Reward. 119 24th St. Call 573-2188 or 573-7415.

PERSONAL 080

"CASH ON THE SPOT"
Personal Loans
$20.00 to $250.00
Timely Finance
2409 Ave. R
"Pawn Loans Available"

LIFT A FINGER. Report child abuse. 1-800-252-5400 toll free statewide child abuse hotline.

VEHICLES 090

BILLS AUTO SALVAGE is now open. E. Hwy at the traffic circle. See Bill or Tommy Baldwin. 573-9569.

1974 CHEVY 4x4 Big Lift. Big tires. Chrome wheels. Good drive train. Needs body & motor work. Custom bumper. 573-5978 after 6 ask for Jay.

74 CHEVY CAPRICE. Great condition + extras. $1800. 573-5016.

82 CHEVROLET PICKUP. AM/FM Stereo. Electric windows. Between 8 & 5 call 573-9327. After 5:00, 573-7047.

DETAIL
"Make your car look showroom clean once again." $100 "Complete" (includes everything.) $60 outside (compound, wax.) $45 inside (shampoo seats & carpet, dye if necessary.) $25 engine (chemical clean.) $10 trunk (shampoo.) $25 complete wash (inside & out.) $15 outside wash only.
WILSON MOTORS

FOR SALE: 1980 Chevy Luv 4WD. Call 573-0212.

FOR SALE 1975 Pontiac Bonneville. Power windows & door locks. AM-FM radio. Call 573-8995

FOR SALE: 1976 Gran Prix $800. 1977 Malibu Classic $1200. For more information, call 573-4387.

CLASSIFIED DEADLINE
4:00 p.m. Prior to Day of Publication
Sunday & Monday 4 p.m. Friday

Use Snyder Daily News Classified Ads 573-5486

SALESMAN
CRC WIRELINE
Must have oilfield experience
Salary dependent on experience
Excellent Fringe Benefits
Call 573-2124

By Carrier:
1 Year — $50.04
6 Months — $25.73

By Mail In County
1 Year — $34.25
6 Months — $20.71

WIN A FREE 1-YEAR SUBSCRIPTION TO THE SNYDER DAILY NEWS

PERSONS SUBSCRIBING OR RENEWING SUBSCRIPTION FOR 6-MONTHS OR MORE DURING July WILL HAVE A CHANCE FOR A FREE 1-YEAR SUBSCRIPTION. DRAWING TO BE HELD JULY 31, 1984

CLIP COUPON & BRING TO THE SNYDER DAILY NEWS, 2103 25th OR MAIL TO P.O. BOX 949 TODAY.

NAME _____
ADDRESS _____
CITY _____
STATE _____ ZIP _____

A SIMILAR DRAWING WILL BE HELD EACH MONTH

RECORD STORE MANAGER
Requires 3 years retail experience with One year in management position, promotion to manager and possible relocation after 6 months training. Benefits include a profit sharing plan, hospitalization, paid vacation, sales and display incentive. Apply in person to
Joyce Lockhart,
hastings books & records,
3022 Varsity Square Shopping Center,
Snyder, Tx.

HELP NEEDED IMMEDIATELY
LVN's
NEW SALARY STRUCTURE MEDICATION AIDS
CALL CHERYL NICKELL DIRECTOR OF NURSES 1-737-2209

NEEDED IMMEDIATELY
MAINTENANCE -- JANITORAL EXPERIENCE NEEDED IN PLUMBING, ELECTRICAL WORK, PAINTING, REPAIRS ETC.
CALL MARGARET 1-737-2209

let your words do the talking in the CLASSIFIEDS

573-5486

Run 5 Days, the 6th Day is FREE!

1978 FIREBIRD, runs great, $3000; 1981 KX 250 Kawaski, like new, $900; 6 month old - portable dishwasher, $325; washer and dryer, need of repairs, $20 each; King size fiber fill waterbed, sheets, comforter, $400. See at 3204 Ave A.

1978 FORD LTD II. 2 door, hard top. AM-FM Radio Tape Deck. Wire Rim Hub Caps. 58,000 miles. 1 owner car. Good condition. $2,500 Firm. 573-7717.

---

73 FORD F100. Best offer. Call 573-8818.

FOR SALE: 79 GMC 4x4, step bed, air, auto, power, 38,000 miles, $3,850. 728-5854.

---

75 MODEL CHEVY 4-wheel drive Van. Everything in good working order. New tires & wheels. 350 engine. See at Doyle's Engine Service or at night call Don at 573-9785.

MUST SELL! Getting Married! 1979 Monte Carlo, good condition! Lots of extras. After 5:00, 573-9055.

1969 PLYMOUTH FURY, 72,000 actual miles, good tires, H-AC, runs great, $500. 3718 Austin. 573-9527.

1979 TOYOTA PICKUP. Good condition. Good tires. $2800. Call 573-7864.

---

77 T-BIRD, 1 Owner, 48,000 miles. Excellent condition. 17-18 miles to gallon. Call 573-2912 after 5:00 p.m. weekdays. Anytime on weekends.

VEHICLE PARTS 091

REBUILT EXCHANGE Radiators. Radiator Service & Supply. 207 Hwy 84 Bypass. Phone 573-5166.

WANTED: USED Radiators. Top price. Radiator Service & Supply. Claude or Doyle. 573-5166.

MOTORCYCLE 110

1982 YAMAHA 750 Maxim. 7,000 miles. Make offer or will trade. 573-9001 or 573-0774.

1982 YAMAHA 1100. Excellent condition. Luggage rack, windshield, travel trailer & luggage bags included. Call 573-4300 after 6 p.m.

OILFIELD EQUIPMENT 130

24 HOUR Forklift Service Enrod 1-800-592-4734

STRUCTURAL PIPE & oilfield sucker rod. All kinds. Any amount. Best prices. Enrod, Sweetwater, Tx., 1-800 592-4734.

WE TEST, drift & rattle pipe at best prices. Enrod. 1-800-592-4734.

BUSINESS OPPORTUNITY 140

DECLARE YOUR independence. Business Opportunity, small investment, unlimited income. Call Don Whittenburg, 806-872-8836.

FOR SALE: Small cafe & game room. New building & equipment. Nearest competition 10 miles. Serious inquiries only. Call 573-8043.

GENERAL SHELTERS OF TEXAS, INC., the fastest growing manufacturer of portable buildings, is seeking a dealer in the Snyder Area for retail sales of portable buildings. Lot and small investment reuired. Excellent opportunity to expand existing business with low risk. Contact Mike Wulf, General Manager, at 817/-422-4548.

BUSINESS SERVICES 150

BOOKKEEPING SERVICES, Payroll Preparations & Returns, Quarterly Reports, Invoices and Typing of all kinds done in my home. Experienced and have good references. For more information call 573-4838.

CHRISTY'S - THE DIRTY HOUSE CLEANERS. References. Free estimates. 573-1368 or 573-4224

CARPENTRY AND all types of roofing. Any job large or small. Call 573-7076 or 573-3029.

FOR CARPENTER Work from remodeling to fix-it jobs. Call Johnny Blocker, 573-5100.

GENERAL HOME Repairs, remodeled, accoustical ceilings, painting. Small jobs welcomed. Sam Fleming, 573-0391, evenings.

INSIDE PAINTING, Paneling, Ceiling Tile. Call for estimate. Harvey Stout, 573-3857. Also Tractor Repair.

INDUSTRIAL-COMMERCIAL PROPERTIES
Sale-Lease
Bob Payne, 573-0320

NEW HOME sewing machines. Electrolux cleaners. Quality service. All machines. Stevens, Charlene's Draperies, 573-6601, or 1-235-2889.

PAINTING, REPAIRS, Floor Tile, Ceiling Tile, Refurbishing Rentals & Evaporative Cooler Maintainance & Repairs. 573-2448.

PECAN GROVES Mobile Home Service. Moving, blocking, anchoring, skirting, porches, roofs, repairs. Free estimates. 573-3935.

PROFESSIONAL HOUSE or Office cleaning - by appointment. Free estimates. 573-0320 before 5 p.m.

REPAIR LAWN Mowers, Edgers, Tillers. Blades sharpened, balanced. Used Mowers. 305 36th Place. Phone 573-9539.

SEWING MACHINE REPAIRS. Sales & services on all makes & models done locally at your Blanche's Bernina Sewing Center. 1910 26th. 573-0303.

MSA CERTIFIED REPAIR CENTER
Burnett SAFETY SERVICES
2611 El Paso • Snyder, TX 79549
(915) 573-9627
Fire Extinguishers · Air Equipment
First Aid Supplies
H2S Equipment

STUDENT WORK ADS 152

LET ME help you with those summer chores or take care of your yard and pets while you're away on vacation. Call John Griffin at 573-6936.

YARD WORK & odd jobs. $3.50 an hour. Call 573-0212 or 573-1271, ask for Todd or Tery.

EMPLOYMENT 160

SARAH COVENTRY Jewelry - looking for manager & directors. Full or part time. Call for appointment, 915-263-0865.

ABILENE REPORTER News agent needs relief carrier. Early morning hours. Must be available weekdays & weekends. Minimum, 4 days a month; maximum, week or two during vacation time. Must have phone & car. Call 573-0793.

CENTRAL TIRE & Auto needs an experienced flat man. Truck & passenger flats. Call 573-3567 between 7:30 & 5:30.

DEGREED PERSON interested in or have had experience working with children. Send Resume' including educational background & work experience to: Box 1196, Snyder, Texas.

GOVERNMENT JOBS. Thousands of vacancies must be filled immediately. $17,634 to $50,112. Call (716) 842-6000, including Sunday, Ext. 32826

GOVERNMENT JOBS. $16,559 - $50,553/year. Now hiring. For Directory Call 805-687-6000 Ext. R-10238.

NEED A JOB? See Snyder Employment Service. Room 103, Wallace Bldg. Phone 573-9472.

NEED OIL & Lubricant Salesman for this area. Call 915-758-6071.

TIRE REPAIRMAN Needed. Must have experience & drivers license. Apply at Snyder Tire Service, Plaza Truck Stop.

TAKING APPLICATIONS for office secretary. Must be experienced in data processing, typing and good public relations. Please send Resume' to: P.O. Box 438, Snyder, Texas, 79549.

WHATABURGER IS now looking for quality employees to fill 2 day time positions & 1 evening position. Apply from 2:00-4:00 p.m. Daily.

STAFF VACANCY FOR WESTERN TEXAS COLLEGE
EOE/AA

DEPARTMENT: Museum. POSITION: Part-time gallery attendant. Saturday & Sunday afternoon. SALARY: $4.50 per hour. DUTIES: Greet visitors, maintain security, must be able to meet public well, take responsibility and work occasional extra hours. Employment to begin as soon as possible. CONTACT: Eunice Erwin at Scurry County Museum on Campus of WTC. TELEPHONE: 573-6107.

EMPLOYMENT WANTED 161

NEEDED-WELLS-Contract Pumpers Available. Experienced, Dependable, References. Contact 573-6731 or 573-6508.

WOMAN'S COLUMN 210

BRING IN Or call us for the repair or refinishing of your clocks, lamps & furniture.
HOUSE OF ANTIEKS
4008 College
573-4422

CASH LOANS
$20-$250 to working men & women. Call Teresa, Timely Finance
2409 Ave. R
573-9335

DECORATED CAKES, Wedding, shower, anniversary, birthday such as E.T., Pac Man, Strawberry Shortcake, Smurf. 573-6917.

Use Snyder Daily News Classified Ads 573-5486

"FOR THOSE who care enough for the finest in child care," contact Lou's Kiddie Kottage. Mothers Day Out Mon. thru Fri. 9 a.m. to 3 p.m. Ages 18 months to 13 yrs. Call for more information. 573-6873.

HOUSE CLEANING Done. Honest & reliable. Have references. Call 573-8852

MARY KAY COSMETICS Facials, shows & reorders. Call Geraldine Thames, 573-9433.

NEED HOUSEWORK, house sitting, pet sitting, baby sitting. Experienced. 573-9891.

PETE WADLEIGH will develop your film in 1 hour at his photograph studio just off the square. 2604 Ave R.

Mary Kay Cosmetics
Complementary facial and re-orders.
Darlene Young
573-0563

FARMER'S COLUMN 220

APPLES & PEACHES for sale. Call 573-0911 or 573-7385.

BLACK ANGUS Bull. 2 years old with papers. $700. Call 573-8417.

CROP-HAIL NUNN INSURANCE
(South Side of Square)
Office - 573-5584
Carl Nunn - 573-6066

FOR SALE: Baby calves on bottles. Make good pets. Sell at a profit. Call 573-8669 for more information.

ON THE FARM
TIRE SERVICE
Goodyear
tires available at
McWhorter's
1701 25TH STREET
SNYDER, TEXAS 79549
AUTO – TRUCK – FARM
573-4031

---

1 REGISTERED 2 Year Old, 1 Six Year Old Sorrell Roan, 1 Youth Saddle & 4 Barbecue Goats for sale. 573-7360.

600' WHEEL IRRIGATION System with 1000' of pipe, 4", for sale. Call after 5 p.m. 573-6163.

IF YOU're desperate to make a sale, try Classified Ads. Dial 573-5486.

FARM EQUIPMENT 221

25 - 30 ft. TELEPHONE POLES & Used cable, good condition. Enrod, Inc. 1-800-592-4734

SPORTING GOODS & SUPPLIES 240

GENE'S GUN SHOP
Sales & Service
Low Prices
573-2323
Lamesa Hwy

"We Buy-Sell And Trade Guns Timely Pawn Loans 2409 Ave. R"

RECREATIONAL VEHICLES 250

NEW 1983 held overs with new warranty, 4 travel trailers, 3 Fifth wheels, up to a $3,566.00 discount. Happy Camping, 2801 W. FM 700 Big Springs, Tx. 263-6734.

TRAVEL TRAILER: 1981 Road Ranger, completely self-contained. 23' of liveable space. Excellent condition. 573-9992.

BOATS 251

DEALER'S COST
All boats, motors & trailers in stock. Glastron, Hammond, Deck Boats, Lowe Line Aluminum Boats. Mercury & Johnson Motors, several inboard/-outboards. All Custom & Dilly Trailers. Everything new. Call Tom's Marine, 573-6562, or come by 315 E. Hwy.

17' GLASTRON SKI Boat with 130 HP inboard/-outboard engine. Walk thru dash. $4500. See at Key Brothers Honda. After 6:00 call 573-7293.

JULY CLEARANCE SALE: Chrane Boat & Marine, Big Spring, Texas (915) 263-0661. Sale on Dyna-Trak, Del Magic, Bass Tracker, Sun Tracker Party Barge, Evinrude Motors & lots of used boats. Open 9:00-2:00 on Saturdays.

1974 16' SKEETER Hawk Bass Boat. 50 HP Johnson, all accessories, good condition. $2450. 728-5854.

15' WALK THRU Glastron. 60 HP Johnson motor. Dilly Trailer. Total of 24 hours on motor. In the water only 3 times. Call 573-7073 after 5:00.

Use Snyder Daily News Classified Ads 573-5486

MERCHANDISE 260

Antiques - Durable, Dependable - very Desirable. You have to see - To believe. LOWEST PRICES ON ALL OUR MERCHANDISE. Grandfather Clocks are still at low-low prices. Clocks of quality and beauty, all guaranteed!!! Free delivery. Check these outstanding values!!! Fancy Solid Oak Bookcase $589.95 now $489.95!!! 4-Shelf Solid Oak, Round Glass Wall Display Case $259.95 only $199.95!!! Solid Oak Hat Rack, Oak Hangers $149.95 just $99.95!!! Solid Pine School Clock with Westminster Chimes, dependable Quartz $229.95 now $149.95!!! Solid Walnut adjustable 3 mirror Vanity, heart shaped $459.95 only $279.95!!! LAWYER'S 3-TIER BOOKCASE, SOLID OAK WITH GLASS DOORS THAT RAISE COMPLETE $979.95 only $699.95!!! New & Beautiful 18'x12' Rug, quality $399.95 only $249.95!!! Solid Oak Tea Trolley, 2-Tier $139.95 now $99.95!!! All ready to place in your home with no problems. We repair & refinish Clocks, Lamps & Furniture. VISA, MC, Gift Certificates or say "Charge It."
HOUSE OF ANTIEKS
4008 College 573-4422
9:00 a.m.-6:00 p.m.

AIR CONDITIONER SALE A 10,000: regular $519 for $392. A 10,500: regular $559 for $447. A 7,900: regular $399 for $299. Also Special Air Conditioners. Stricklands T.V., 2413 College, 573-6942.

BABY QUILTS, aprons, quilts, stuffed dolls. Will deliver. Balloons bouquet, cake, bouquet. Catering Service for any occasion. Having a party of any kind? RENT A CLOWN Gifts by Jane, 2906 El Paso, 573-7491.

CONVALESCENT NEEDS
Wheel chairs. Walkers. Canes. Home blood pressure kits, Etc. Sales & Rentals.
Burgess McWilliams Pharmacy
3706 College
573-7582

FOR RENT Color Console as low as $12.60 weekly for 1 year. Color portables for as low as $10.50 for 1 year. Microwave Ovens, $10.50 weekly. Stricklands TV, 2413 College.

FOR SALE: King 3B professional trombone with "F" attachment in new condition. $500. Call 573-4861.

FOR SALE: Sears Kenmore White Electric Stove with self-cleaning oven. $300. Call 573-2127.

---

8 FOOT WINDMILL for sale. $900. Call 573-1562.

FOR SALE: Wurlitzer Console Piano. Excellent condition. 573-8976.

MOVING: 1 Piece or a houseful, across the street or across town. Good equipment & experienced help. Call Pioneer Furniture, day 573-9834. Night, Myron Fenton, 573-7152.

COX WINDSHIELD REPAIR
THE NOVUS METHOD®
Mobilized Unit
Don't Replace
"Repair"
Insurance Approval
C. T. "Coy" COX
915/573-2748
P. O. Box 13
Snyder, Texas 79549

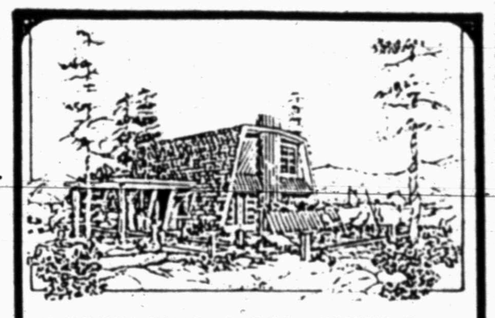

INTRODUCING: A REAL "STEEL" IN TODAY'S HOUSING MARKET

A home of tomorrow that you can afford today!

PUT YOUR HOUSING DOLLARS TO WORK WITH THESE FEATURES:

- STURDY STEEL CONSTRUCTION
- SIMPLE BOLT TOGETHER ASSEMBLY
- REDUCED HEATING AND COOLING BILLS
- COMPLETE FLOORPLAN FLEXIBILITY
- LOW COST PER SQUARE FOOT
- ENERGY EFFICIENT R 30 9" INSULATION
- BEAUTIFUL EXTERIOR OPTIONS
- MAINTENANCE FREE EXTERIORS
- REDUCED CONSTRUCTION COSTS
- MANY DESIGNS TO CHOOSE FROM

GALLAGHER INDUSTRIES
573-3621
Authorized Dealer For
PARAGON STEEL STRUCTURES, INC.

ESTATE AUCTION

Sale Time 10 A.M. E 219 E. Highway — Saturday, July 14, 1984 - Snyder, Texas

Due to the death of Mr. Roy Lashaway, longtime resident of Snyder, Texas, his estate including his antique shop next door to his home will be sold at Public Auction. Below is a listing of just a few of the many items he collected. Inspection time is 8 A.M. sale day. Food available.

PARTIAL LISTING

Cars to be sold include a 1962 CORVAIR (Monza) --- 1966 CORVAIR (500) --- 1967 CORVAIR (Monza) --- Lots of INDIAN ARTIFACTS including over 200 ARROWHEADS, Indian Flute, Columbian Idol STONE FIGURE, Old INDIAN BOWLS & VASES, Old Crucibles (Melting Pots) --- OLD WALL SAFE (U.S. Post Office, Rotan, Texas on front) --- Small household safe with locking drawer inside (old) --- Two large Pine QUILT BOXES --- Two Stereoptican VIEWERS with approximately 200 view cards (some in color) --- FIVE BRAND NEW WHITES METAL DETECTORS --- Rare set of Brass Sleigh Bells --- Collection of HAT PINS --- Lots and lots of COIN RELATED ITEMS including 100 ROLLS OF WHEAT PENNIES --- Approximately 25 Silver Dollars plus COIN FOLDERS --- Carrying cases --- HOLDERS --- Cleaning Brushes --- Tongs --- FILES --- New Coin Books plus much more coin related items --- CRESOLENE VAPORIZER LAMP in original box --- Old Revere Movie Camera and Projector --- WESTINGHOUSE WHIRLWIND FAN --- Country Primitives including CARPENTER WOODEN TOOL BOXES --- Cast Iron Dutch Ovens --- Kettles --- BEAN POTS & ETC. --- Two hand held CORN PLANTERS --- Group of Shoe Button Hooks --- Two Horn Style POWDER FLASKS --- COW BELLS --- Approximately 12 SOD IRONS --- Old Coffee Grinder --- Nixon-Agnew Buttons (3 lb. can full) --- 2 CASES OF BI-CENTENNIAL BEER CANS --- Ice Tongs --- Square Nails --- R.R. DATE NAILS --- Wooden AMMO BOXES --- Cow Yokes --- Razors & Two Razor Straps --- WAR RATION BOOK --- Old Lanterns --- Wooden Handle SYTHE --- TOOLS OF ALL KINDS ranging from wagon tools to present day tools --- SLEDGE HAMMERS --- Double Bladed AXES --- Picks plus HOES, SHOVELS, WAGON RUNNING GEAR (minus Wheels) plus many, many more tools --- HORSE COLLARS --- HAYNES --- STIRRUPS --- SPURS --- BRIDLES & ETC. --- Two nice metal OFFICE DESKS --- OFFICE CHAIRS --- Metal FILE CABINET --- Walnut Cassanova ELECTRIC ORGAN --- Oak Display Case with beveled glass --- Metal Shelving --- Four LARGE FOLDING TABLES --- Wooden & metal FOLDING CHAIRS --- Round Card Table (nice) --- Lots of NEW ANTIQUE AND COLLECTIBLE BOOKS --- Lots of OLD BOOKS including Zane Grey, F.W. Dickson (Hardy Boys), Old Louisa Mae Alcott "Little Men", Charles Dickens, Boy Scout and Campfire Girls Books, Old Cook Books plus many other books --- OLD POSTCARD ALBUM --- 1 Large Cardboard Box full of OLD STAMPS --- Picture Prints & Frames including 1 with CONVEX GLASS --- Late 1800's BIBLE --- OLD QUILT --- plus many, many more items. This is a sale you don't want to miss if your are a collector. Come early!!

For more information, call 915-728-8292.
Auctioneer: Grady W. Morris TXS-015-0341.

Lose Weight Now!

NUTRITIONAL SYSTEM OFFERING HEALTH & WEALTH

Ask Me How

See Video Tape & Hear Presentation By

Ron & Sheree Moore of Midland — *Mike & Sue Harper formerly of Snyder*

Thursday July 12 - 7 p.m.
Snyder Savings & Loan Community Room

Distributors

Steve & Trissa Green 573-8794 — Roy & Sallie Bailey 573-0791 or 573-6396

let your words do the talking in the CLASSIFIEDS

573-5486

Run 5 Days, the 6th Day is FREE!

FOR SALE: Payne Mobile Home Central Packaged, 3-Ton Air Conditioner. Excellent condition. Low running time Guaranteed. $495 cash. See at Snyder Heating, 4702 Orange.

GOOSENECK TRAILER - 20' Flatbed with 5th Wheel Attachment. Like new. $2850. 573-2121 or 737-2921.

GAS RANGE, Flute, Saxophone, exercise bicycle & twin bedspreads. 573-4783.

HOUSEFUL OF Carpet, electric range, other misc items. 573-6961.

HOOVER PORTABLE Washer & Dryer for sale. Good condition. Newer Model. $200. Call 573-4300 after 6 p.m.

KINGSIZE SEALY Posturepedic Imperial mattress, springs & frames. Almost new. 573-5765.

MARY KAY COSMETICS Skin care program and make up artistry. Gaynelle Deck. Call 573-7719.

MOVING: MUST Sell. 10" Radial Armsaw. 10" Table Saw. 10" Makita Power Mitre Box. Suzuki 400cc Dirt Bike, boots, helmet & leathers. 16' Boat, Trailer, 85 HP Mercury with all ski accessories. Color T.V. Antenna & new Exercise Machine. Evenings 728-8353. Colorado City.

MOVING SALE: Twin Bedroom Set, bed, end tables & dresser. Refrigerator & Stove. 573-4327 after 5:00.

PIANO FOR SALE. Wanted: Responsible party to assume small monthly payments on spinet/console piano. Can be seen locally. Write: (including phone number) Credit Manager, P.O. Box 478, Lockhart, TX 78644-0478.

1975 PONTIAC ASTER. Needs work. $250. Kingsize mattress & box springs. White chrome table, 4 chairs. 573-8485.

SATELLITE T.V. SYSTEMS Special order or from stock. Do it yourself with our instructions and save or installation available. Buffalo Visions, 208 East Hwy. 573-0886.

SATELLITE ANTENNAS: Sales & rentals. 1 Repossessed Satellite, $1595. Call for more information; Stricklands TV, 2413 College, 573-6942

SIZE 17 SHIRTS, short sleeves & long sleeves. Some have never been worn. Call 573-8995

SELMER SAXOPHONE made by Bundy. $65. Call 728-2021.

USED COLOR TV's. Warranty. Snyder Electronics, 411 E. Hwy.

1100 YAMAHA FOR Sale. 1982 14x70 Jubilee Home with front den & furnished. Must Sell. See at Royal Trailer Park Office. Hwy 84 Bypass.

DOGS, PETS, ETC. 290

KITTENS TO be given away. Call 573-0793.

PUREBRED RAT Terrier, 6 months old. $50. Phone 573-4873.

PUPPIES: TOY & Tiny Toy Poodles, 2 Toy Maltese, 1 male Tiny Toy Yorkshire Terrier. 576-2370, 576-2106, Hamlin.

WANTED: SOMEONE to supply good home for male dog. Kept outside, not house broken. Come by 2101 College Ave. Apt 9.

BEAUTIFUL AKC Cocker Spaniel puppies. Male & Female. Red or blond. $90 each. 728-2781.

FOR SALE: AKC Registered Cocker Spaniel puppy. Black, female, 6 months old. $75. 573-6945.

GARAGE SALES 310

BARGAIN CENTER
(Tiny's Place)
3008 25th
Open Daily 8:30-5:30
Sunday 1:00-5:30
Closed Tuesday
New knives, big discount; tools, **Big Discount**, guaranteed for 90 days; glassware, baby walkers, toys, books 25¢ each, Lattices, lots of odds & ends.

FLEA MARKET
July 13, 14 & 15
V.F.W. Post Grounds
Colorado City, TX
Spaces available
Everyone Welcome

GARAGE SALE
4004 Ave R
Fri, Sat & Sun
Clothes, Waterbed, clock & more.

GARAGE SALE
205 30th
Monday
Bassinet, children's clothes, misc

GARAGE SALE
2507 Ave V
Mon-Fri

MULLIGAN'S MALL
25th St & Ave F
Weekdays 8-6
Closed Sunday
Nylon reinforced tarps, light but strong. 8x10, $8.00. 10x12, $12.00. Other sizes priced accordingly. Socket sets, $4.00 & up. Cassette Car Stereo, $35.00. Welding Hose, $15.00. Hammer handles, $1.25 each. Golf clubs, $5.00. Golf Balls, 25¢. Pocket knifes, $2.00 & up. T.V.'s, stereos, 8 track tapes, Indian turquoise jewelry, rings, belts, buckles, lighters, antique trunks & lamps, tricycles, bicycles, sewing machine. Guaranteed good batteries, $15.00. Will buy junkers. Also furniture & appliances. Come in & look around.

YARD SALE
1405 Ave T
Mon & Tues 9-5
Men, women, baby & children's clothes, Suzuki 250 Engine, Baby bath tub, planters.

WANTED TO BUY 320

USED: SPINET PIANO. Call 573-6461.

RENTALS 330

ALAMO HEIGHTS Trailer Park - Large lots for rent. $75 a month. Water furnished. Call 573-0641.

APPLICATIONS NOW being taken for upcoming lot rental. Key Mobile Home Park. 573-2149.

1 BEDROOM FURNISHED Apartment. A/C. No bills paid. No pets or children. Deposit required. References must be furnished. 573-9047.

2 BEDROOM MOBILE Home, furnished, water & gas paid, nice, 217 25th. $350 plus deposit. 573-8437 after 6:00 p.m.

1 BEDROOM FURNISHED Apartment. All Utility bills included in rent. Call 573-3847 after 5:30.

1 BEDROOM FURNISHED (Adults Only), 2 bedroom unfurnished. No pets. 573-3553 or 573-6150.

1 & 2 BEDROOM Mobile Homes. Furnished & partially furnished. 1 Mobile Home Lot. Water furnished. 573-3935.

Beautiful 1 Bedroom Furnished Apartment. **BILLS PAID.** New flooring and paint. 504½ 28th. $250. 573-8341.

Coleman Apartments
1 & 2 Bdrm. Apts
Furn. or unfurn.
Call 573-0809

COMMERCIAL BUILDING For rent. 1902 37th. Call 573-4909 or 573-5285.

FURN & UNFURN 1 & 2 Bdrm apartments. C & R Rentals. Call 573-0809 days or evenings 573-3839

FOR RENT: Completely remodeled apartment. Furnished or unfurnished. Call 573-7189 or 573-3922.

FOR RENT: Furnished 2 Bedroom Apartments. 573-1482 or 573-3991.

FOR RENT 3 BEDROOM UNFURNISHED HOUSE. ALSO 2 BEDROOM UNFURNISHED HOUSE WITH FENCED YARD. 573-8963.

FOR LEASE: 2 Bedroom, 1 Bath, West 40th. St., Couple or Couple & 1 child. $350 month. 573-2188, 573-7415, or Midland 697-2871.

FOR RENT: 3 Bedroom, 2 Bath Mobile Home. Major appliances, unfurnished. 2703 Ave Y. No singles. Call 505-625-9228 after 6 p.m.

2 HOUSES. Couple Only. Water furnished. 573-8244.

NICE 3 Bedroom House. $385 a month. Also, 1 & 2 Bedroom Furnished Apartments. Call 573-4155.

ONE, TWO and three bedroom apartments. Furnished & unfurnished. Some with bills paid. 573-9992.

RENT "N" OWN. Appliances, furniture, televisions, stereos. Rent "N" Own, 2514 Ave. R, 573-4844.

ROOMS FOR SINGLE Adults. Cable & utilities paid. $125 monthly; $35 weekly. 2603 Ave F or Call 573-8231 or 573-5761.

SPACIOUS, ATTRACTIVE Furn. office space. College & Hwy 84. 573-6381 or 573-5627.

TIRED OF LOOKING for a home. Call Patrick at 573-4924 for an appointment to see his wide selection of homes available now.

MOBILE HOMES 340

A NICE Double Wide, reduced $3,000. A new 24x44 All American with lots of extras. Payments of $385 per month. Based on 15.5 APR, 180 months, 10% down. Call Lee or Jean, 332-8133.

A BEAUTIFUL 2 Bedroom, 2 Bath Marlette. Composition roof. Lots of extras including skylights throughout house. Reduced $4,000. Payments of $385 per month. Based on 15.5 APR, 180 months, 10% down. Call Little Gerry or Gail, 332-8133.

1976 3 BEDROOM, 2 Bath Mobile Home for sale or rent. Partially furnished. 573-3758 or 573-2865.

COMPLETELY FURNISHED. New 2 Bedroom 1 Bath Mobile Home. Low down payment. See at Royal Trailer Park, Hwy 84 Bypass.

1982 FLEETWOOD 14x80. 2 bedrooms, 2 baths, composition roof, central air, 2 ceiling fans, with underpinning. Very nice. Satellite optional. Call 573-5088.

FOR SALE: 2 bedroom, 1½ bath 14x60 Trailer with 50x100 lot. 4' chain link fence, storage building, built on covered porch, 8x8 add on, 2 refrigerated air conditioners. $13,000. 573-2404 after 5:00.

$2,000 GETS YOU In this beautiful 1983 Lancer; 14x86 mobile home. Assume loan. Already set up and ready to move in to. Call 573-9025

HOME LOAN Turned down??? I can help. Call Jerry collect at (806) 763-5319; A-1 Mobile Homes, Lubbock.

LARGEST INVENTORY. Lowest prices. Free Delivery. Call Jerry collect (806) 763-5319. A-1 Mobile Homes, Lubbock, Texas.

LARGE SELECTION of new, used & repossessed homes. More coming in daily. Must sacrifice existing stock to make room. See at Oasis Mobile Homes, Hwy 84 Bypass. Come in while selection is best.

MOBILE HOME INSURANCE Check with us before you renew.
BOREN & WEST INSURANCE AGENCY
1822 26th 573-6911

MOBILE HOME for sale. New 14x72 BRECK PRIMIER MANOR. Owner will finance. 728-5938 or 737-2485.

14x70 MOBILE HOME for sale. 2 bedrooms, 2 baths, all appliances included. Small equity & take over low monthly payments. Call 573-9785.

ROOMY 2 Bedroom Mobile Home with A/C. Will trade for anything of value that doesn't eat. See at Royal Trailer Park, Hwy 84 Bypass.

1982 SKYLINE 14x65; 2 Bdrm, 1 bath; big bay window in kitchen; $500 equity, assume loan. Payments are $253.19 a month. Call 573-4492 after 5 p.m.

TO BE MOVED: 1976 14x64 Wayside Mobile Home. Extra nice carpet & curtains. Refrigerated Air. Underpinning. $9800. 573-5036 or 573-3567.

VERY NICE 1978 Breck 14x72 on 2 lots. Will sell together or seperate. 573-8327.

GAS, OIL, MINERALS 351

WILL PAY cash for minerals, royalties, over rides & producing wells. 915-682-6191 or P.O. Box 11193, Midland, TX 79702.

REAL ESTATE 360

APARTMENT BUILDING in excellent shape for sale by owner. Bargain priced. 4 furnished units, garages, fenced. 573-9638.

LOIS GRAVES
REALTORS
573-0614
573-2540
3905 College

OWNER TRANSFERRED Must sell this lovely new home. 3 Bdrm; 2 bath; lots of extras. Nice drapes; sprinkler system. 3303 Houston.

LUXURY HOME Large 3-3-2 brick, game room, swimming pool, spa, Cabana; Great for entertaining.

TIRED OF RENTING?? See this pretty 2 bdrm home. New carpet, new paint, new cabinets. Mid 20's

GOOD BUY!! Immaculate 3 bdrm- 1½ baths. Nice kitchen, fireplace; low 50's

PRICED TO SELL Living room plus den. 3-2-2 Cental heat & air. Mid 40's

NEARLY NEW Beautifully decorated 3 bdrm - 2 bath; super nice; Etgen Blvd.

EL PASO ST. See this large 4-2-2 brick; spacious rooms. Super location.

JUST LISTED 160 acre farm. $400. per acre. S. E.

Mike Graves 573-2939
Lois Graves 573-2540

611 East Highway
JACK & JACK Realtors
573-8571
573-3452

SPACE – INSIDE & OUT 2 story: approx. 4800 sq. ft. with swimming pool; 5 bdrm, 3 bath.

NEW ON MARKET Southwest, 3 bd. 2 bath, Central heat & air. 3610 40th

STARTER HOMES – 2 Bdrm. 1 bath — 3104 37th Place. 3203 Ave T. 36 Dalton. 3749 Ave V. 2205 Merrill.

EAST.. Brick; 3 Bdrm. 1½ bath; 308 36th Street.

CLOSE TO SCHOOLS! 3 Bdrm. 1 bath, Brick. 3214 42nd.

PRICE REDUCED!! 3 bdrm. Central heat & air; fireplace; 111 N. Ash.

BASSRIDGE! 3-2-2, game room, swimming pool, cabana!!!

COLONIAL HILLS! 3 bdrm, 2 bath, great location to schools.

PRICED to sell!! S.W. 3 bdrm. 1 & ¾ bath. Call for details.

BUILDING SITES...5 acres and up. Round Top Acres. Owner financing available.

NEARLY COMPLETED! New Homes - 2 in Park Place — 3 bdrm, 2 bath, double garage! 1 in Cedar Creek, over 2000 sq. ft. 3 bdrm 2½ bath; Family Room, Game Room & Dining Room. CALL FOR DETAILS.

NEAT 2 BDRM! With garage, new carpet. Sunset Street

UNIQUE HOME!!! 1600 sq. ft. 3 bdrm, 2 bath, fireplace; fenced; Lots of extras. Call Today!!!

PRICE REDUCED!!! Owner transferred, must sell. 3 Bdrm. 2 bath brick in Colonial Hills.

LARGE BRICK Home with 3 acres in Country

WEST WALK TO SCHOOL!!! 3 bdrm 1&¾ bath, brick, single gar. den w/Fireplace, Mid 50's

CLOSE TO HOSPITAL New! With all the extras! Priced to sell!

Faye Blackledge . 573-1223
Joan Tate. 573-8253
Lenora Boydstun . 573-6876
Howard Jones 573-3452
Dolores Jones 573-3452

Use Snyder Daily News Classified Ads 573-5486

Elizabeth Potts
REALTORS
573-8505
College Ave. & 30th

NEW LISTING Nice 2-1-2, den; 3104 37th Place. Call for more info.

NEW ON MARKET Cute 2-1-1; 1302 28th. Call today.

EASTRIDGE Can be assumed; 3-1-2; 4105 Eastridge.

TWO STORY HISTORICAL HOME Beautiful; lg. 5-3-2 Call today

NEARLY NEW Earth tones, Brick, 3-2; see at 5314 Etgen

READY FOR OCCUPANCY Lovely 3-2-2, South of Park. 2807 47th

OWNER SAYS SELL 2810 El Paso; Lrg. 4-3-2 near schools

WEST 42nd St 3-1, Brick, den, 40's

STANFIELD SCHOOL 2 & 3 Bd. 2233 Sunset; 3766 Dalton; 2202 44th; 3741 Rose Circle

BEAUTIFUL LANDSCAPING 3-2-2 with extras; 4206 Lubbock

DIFFERENT Clean 2 Bd 1404 19th

OWNER FINANCE 3-3½-2 4512 Fredonia

MOBILE HOME LOTS Owner finance

CLOSE TO SCHOOLS Large Bedrooms, 2 fireplaces, 2701 36th

MOVE RIGHT IN Spotless 2-1 den. ref. air, 30's

MEET YOUR NEEDS 4-2-shop; Old West.

SEE TODAY Cute 2-1-1, 20's, West

DREAM HOME 2715 48th; Beautiful 3-2-2

OWN YOUR OWN POOL 3-2-2 den; 2705 48th

OUT OF CITY LIMITS Nice home. 3-2-2 Brick

SEE TODAY Brick 3-2-1 3600 40th

AUGUST HOMES Near Completion or choose your own plan.

Margaret Birdwell 573-6674
Temi Boren 573-3465
Wenona Evans 573-8165
Elizabeth Potts 573-2404

STEVENSON REAL ESTATE
573-5612
4102 College

NEW LISTING...EAST.. 309 35th. 3-1-1. Only $23,500.

307 31st... 3-2-1-Brick. Fence. Only $37,000.

2202 44th... Brick 3-2-1. $50's. Stanfield School!

NEW LISTING... Mobile Homes. 2311 26th and 302 24th.

204 31st... Nice 2 Bdrm. Pretty kitchen! $32,500.

BACK ON MARKET... 2608 Ave U. 3-1 Cent. Heat & Air. $20's.

WEST OF PARK... 3614 44th. 3-2-Den. 1880 Sq. Ft. $80,000.

3409 44... 3-2-2-Brick. Cent. Heat and air. ONLY $65,000.

WEST OF TOWN... W. 30th 3-2. Very Nice! Over 2,000 Sq. Ft.

W. 37th... 3-2-2. Isolated M-Bdrm. Large lot. $43,500.

COLONIAL HILLS... Brick 3-2½-2. 3102 El Paso.

3100 41st... 3-2-Beautiful Yard! $51,000.

PARKPLACE... 3-2-1-brick Corner. Low $60's.

WEST OF HIGH SCHOOL... 3010 38th. 3108 40th. 3011 39th.

3110 39th; 3009 38th. 3112 38th. $20's & $30's.

EAST... Nice 3 Bdrm. on good street. Also 306 30th, $30's.

ACREAGE SOUTH, EAST, WEST... 2, 10, 35 acres.

3712 Noble... Completely redone. A good buy at $23,500.

Joyce Barnes 573-6970
Margaret Sherrod 536-3606

BUYING? OR SELLING?
BEAVERS REAL ESTATE
160 Acre Sandy land farm LLoyd Mt. Area, ½ minerals goes.
3 Bdr. & 3 horse lots Boothland Add.
Commercial lots East 37th St.
Rent house corner of Ave Y & 30th
Three 3 acres west of town, $100,000
28 Commercial lots Boothland Addition
Commercial lot 50 x 450 West 25th
2 - 3 BR Houses, Eastridge Add. 90's
BEAVERS REAL ESTATE
PHONE 573-0472
Jean James 573-8705
Forrest W. Beavers 573-6467

2 BEDROOM, 1 Bath House in Fluvanna for sale by owner. Water well. Call 573-7081.

BEAUTIFUL OZARK Brick Country Home. 3 Bedroom, 1½ Bath, native stone fireplace, central heat & air, 1½ acres, 8 miles from University of Arkansas at Fayetteville. $60,000. Call 573-3348.

BY OWNER: 3-2-2 in Eastridge. New wood fence. Built-ins. Pay equity & assume 10¾%. VA loan. Owner will finance part of down payment. Call 573-5358.

CASH FOR Houses in S.W. Snyder. Any size, any condition. 573-9001.

FOR SALE: 2 Bedroom, Brick, Carpet throughout, Some furniture, Refrigerated Air, New wiring, New plumbing, Corner lot. 21st & Ave N. Call 573-3700.

FOR SALE: Nice 3 Bdrm. Hme, 2 Full Baths, Built-in Range & Oven, Fully Carpeted, Central Heat, Carport, Storage, Big Fenced Yard. Upper 20's. 2005 Ave. L
Call Joan Tate
Jack & Jack Realtors
573-8571 or 573-8253

HOUSE FOR Sale: 3-2-carport. ¼ block. 863-2309.

50'x150' LOT WITH Furn. 3 Bdrm. Mobile Home, storage building, needs minor repairs. $10,000. Call 573-1650

PRICE REDUCED 1901 KSNY Drive. New carpet, plumbing, paint and more. ($15,000) Call 573-0286

TWO OR THREE Spaces at Hillside Memorial Gardens for sale. Earl Edwards, 573-5050.

JOE BOX REALTY
4006 College
573-5908
TEXAS LAND MLS

LIVESTOCK FARM 165 Acres located SE of Hermleigh. Some minerals, good land.

FARM 172 acres; good 2 Bdrm house; Central air & heat. NW of Ira

FARM 100 acres Cropland E. of Hermleigh about 1 mi.

STANFIELD SCHOOL AREA 2202 44th st. 3-2-1 Brick. Central heat & air; NICE.

EAST.. 2 adjoining Res. lots. Water Well

WEST 27th St. 4 Bdrm Central Air & heat; low 30's

LAKE HOUSE So. Side Lake Thomas near park. Concrete blk. Constructon, large conered patio.

ROUND TOP ACRES 5 or more acres.

NEW LISTING Good farm land. North of Snyder, Hwy. 208

Howard Sawyer 573-3464
Joe Box 573-5907

NUNN INSURANCE REAL ESTATE
"South Side of Square"
LAND - Acres, Tracts
RESIDENTIAL
COMMERCIAL
Office 573-5584
Carl Nunn. . . 573-6066

1. 1 MILE EAST On Roby Hwy; 15 acres & 2 water wells. Owner financed.
2. IN COUNTRY - 5 Acre plots; 10 acre plots & 20 acre plots.
3. SOUTH OF TOWN - 35 acres - 2 water wells
4. BLACK LAND FARM - 100 acres; $1000 an acre
5. LARGE 3 BDRM. Cellar; Workshop; Close to High School
6. OIL MINERALS For lease.
7. WILL BUY Used Pickups; 69 - 72's

Roswell Rigsby
REAL ESTATE
PH. 573-7682

RESORT PROPERTY 361

FOR SALE: 150' Deeded Lot with fishing cabin on Lake Colorado City. All utilities. $15,000 cash or $19,995, owner will carry note. Call 798-3881.

FARMS & RANCHES 362

80 ACRES GRASSLAND in Scurry County for sale. Good hunting. Call 573-6596.

266 ACRES FOR Sale by Owner: Includes 40 acres of farmland near Fluvanna Texas. Some buildings in need of repair. Community water available. $450 per acre, negotiable. Write Roy Glover, 13032 Silver Creek Dr., Austin Texas 78727.

LEGAL NOTICES 010

NOTICE OF IMPOUNDMENT OF ABANDONED MOTOR VEHICLE

NOTICE is hereby given to James or Mary Leck, as the last known registered owner, that the following described motor vehicle was impounded under the terms of the Texas Abandoned Motor Vehicle Act on 06-01-84.

Year; 1973. Make; Lincoln; Model; 4DR; Serial Number; 3Y82A806306.

This vehicle is now stored at Allen Brothers Motor Company and the owner has the right to reclaim said vehicle within twenty (20) days after publication of this notice upon payment of towing, preservation and storage charges.

Under the provisions of this Act, Art. 1436-3, VPC, the faillure of the owners or lien holders to exercise their right to reclaim the described vehicle within the time provided shall be deemed a waiver by the owners and all lien holders of all right, title and interest in the vehicle and their consent to the sale of the vehicle at a public auction.

Keith Collier-Sheriff
Scurry County
By: Larry Ball
Deputy

WESTERN TEXAS College is soliciting bids for a Food Management Service. Interested bidders should contact the Business Office at Western Texas College for bidding procedures, specifications and further information, prior to August 6, 1984.

WESTERN TEXAS College is soliciting bids for the sale of a computer, NCR #8271. Interested bidders should contact the Business Office at Western Texas College for bidding procedures, specifications and further information, prior to August 6, 1984.

Mohawks fight for ethnic survival

ALTONA, N.Y. (AP) — Ten years ago, a band of Mohawks from reservations and cities occupied a former children's camp at Moss Lake in the Adirondacks, intent on recapturing their Indian heritage in the forest.

They claimed the camp as their ancestral land. After a state-proposed trade three years later, they packed up their belongings again and moved just outside this Clinton County community. Here they created a log cabin settlement they call Ganienkeh — Mohawk for "Land of the Flint."

Ganienkeh's 30 to 35 families have become about three-quarters self-sufficient since then. To them "self-sufficient" means "Indian" — liberated from the problems that lead to rampant alcoholism, independent of the welfare crutch, free to fend for oneself and to recapture Mohawk traditions.

They are engaged in a fight for ethnic survival.

Tehakarorens, 28, a ponytailed, solidly built former New York City resident, moved to the Moss Lake camp after the 1974 takeover, and then to Clinton County in 1977.

He is pleased with Ganienkeh's progress.

The Mohawks are able to get most of their food through crop farming, dairying and raising beef cattle and hogs.

A diesel-engine and sawmill and a plenitude of hardwood trees and evergreens on their two tracts totaling 5,700 acres yield ample lumber for homes as well as firewood to warm up the tundra temperatures of a northern New York winter night. Occasionally, Ganienkeh sells lumber to outsiders.

The Mohawks' roadside maple sugar shack supplies hundreds of gallons of maple syrup to sell to passersby.

The Mohawks of Ganienkeh protect their lives here. Only select outsiders are permitted to pass the hand-hewn wooden gates into the area where log homes have been built on the edge of Miner Lake. A gift shop, the sugar shack, and a cluster of buildings that includes the dairy barn, sawmill and a white farmhouse are all that most non-Indians are permitted to see.

The Ganienkeh Mohawks, as members of the Iroquois Confederacy, also take part in the Six Nations Grand Council at the Onondaga reservation. A chief living here is in his 80s and still attends those meetings.

All ceremonies, including birth and death rites, are conducted in Mohawk at Ganienkeh. All the same, only about half of the residents know the language, he says.

Maintaining an interest in learning Mohawk or traditional herbal medicine is a perennial problem.

But among a core group of Ganienkeh Mohawks there is a single-minded devotion to what they call "this project."

"There are an awful lot of Indians who are not getting ahead," says Tehakarorens. "They're losing their identities and losing their lands."

"Indians can do it," he adds. "You just keep going. We've starting something we'll never see the end of. If I don't see it completed, I hope my son does."

One-man police force on job

GRADY, Ark. (AP) — U.S. Highway 65 cuts through this small Southeast Arkansas town with no more than a blinking yellow light. But the person who thinks he can breeze through is mistaken.

After several months of relying on the Lincoln County sheriff's office and Arkansas State Police, the town of almost 500 has its own police force again. Lee Gullickson, 46, is the oneman police department.

"People kinda got used to being able to just fly through here, especially the truck drivers," Gullickson said while patrolling the town recently. "But the word is getting around now. They know I'm here."

Gullickson is the fourth person to have the job in a four month period from November 1983 to March 1. Mayor Roger Klie said the town simply didn't have enough money to hold onto the other three, who left for other jobs.

For Gullickson, the job follows seven months as radio operator and jailer at Gould. Before he got into law enforcement, Gullickson worked at a variety of jobs, including the coal mines of West Virginia and as a mechanic. He was born in Beckley, W.Va.

"I wish I'd started this kinda work 20 years ago," he said. "I've always been interested in it and I really like working with people. I like this community and the people here."

His job, he said, mainly deals with traffic and domestic disputes. Fridays and Saturdays are his busiest days.

"Some people have accused me of running a speed trap, but that's not true. They just got used to being able to go through here without slowing," Gullickson said. "I've had some of them even try to tell me they didn't see the town. Well, you can't miss all those signs, and even if you did, there's that blinking yellow light at the intersection. That means there's something there. Something to slow down for."

Dairy cooling system ups outgo

TUCSON, Ariz. (AP) — Arizona summers have become a great deal less stressful lately for thousands of Arizona's dairy cows and the people who milk them.

The cows are being treated to three-a-day showers and pampered with cooling fans while they stand flank to flank in holding pens waiting to be milked.

Keeping the cows cool has saved several of the state's dairies more than $200,000 by increasing milk production during the summer season.

It also has reduced the mortality rate of their herds and boosted the number of new calves born, says Frank Wiersma, a University of Arizona agricultural sciences professor who designed many of the cooling systems being used.

Because the highest-producing cows are those most susceptible to heat stress — and because some of these higher producers have died from the heat — Wiersma said he expected the use of cooling systems for dairy cows to become standard before long.

Normally, at the better-managed dairies, a quality cow will produce about 65 pounds of milk a day, Wiersma said recently. In the summer, production drops to about 50 pounds a day because of heat stress.

This drop in production represents a loss of $1 million a year for the seven dairies using cooling systems, based on an average milk production cost of 14 cents a pound. A pound of milk is equal to a pint.

Current cooling systems recoup only a portion of the losses, but research is continuing to cut the losses further.

The local research effort to reduce the production losses began about 10 years ago when dairymen turned to the university's College of Agriculture for help.

The problem is that the cows aren't just suffering heat stress from the time spent out in the fields, Wiersma said. Three times a day, in preparation for milking, they are herded into crowded, sauna-like holding pens with concrete floors and 6-foot walls.

As many as 160 cows will spend up to an hour in the holding pen each time they are milked.

Inside the pens, the cows are sprayed from underneath to clean off their udders, but in the process they must endure more heat and steam as they wait to be taken into milking parlors.

Wiersma, working with Dennis Armstrong, a UA dairy research scientist, and following up on earlier efforts, developed a system of showers and fans to cool the cows in the holding pens, then to cool them off again as they leave the milking parlors.

Their system, Wiersma and Armstrong say, is an improvement on earlier use of evaporatively cooled cattle shades because it is less expensive, more adaptable to the layout of an individual dairy, and can serve a greater number of cows.

Jacksons launch glittering tour

KANSAS CITY, Mo. (AP) — A sultry summer night sparkled with explosions, lasers and music when singing sensation Michael Jackson and his brothers kicked off their eagerly awaited Victory Tour before 45,000 fans at Arrowhead Stadium.

Michael, Jermaine, Tito, Marlon and Randy sang and gyrated on a mammoth stage for about an hour and 45 minutes, performing many of their group hits from the 1970s as well as songs from Michael's blockbuster "Thriller" album.

The brothers, dressed in glittering outfits that were changed several times during the performance, dazzled the audience with special effects, including red and green lasers, explosions, fireworks and a mechanical crab-like creature encrusted with lights.

One special effect that was missing for most of the concert, however, was Michael's trademark sequined white glove, which he stripped off after the first number. He put it back on toward the end of the show, which got under way at 10 p.m.

Officials reported no arrests and no significant problems with the crowd, which included middle-aged spectators and parents with young children and more resembled an audience for a Sunday afternoon baseball game than a late-night rock concert.

Leg replaced with surgery

Continued From Page 1

the Abilene facility.

A spokesman at Hendrick said Saturday morning that Isaacs was resting in stable condition after undergoing surgery most of Friday night to reattach the severed leg.

City deposits at June told

Continued From Page 1

the end of the first quarter of this year were $24.1 million.

First Federal loans totaled $15.9 million compared to $15.5 million last year. Loans on March 31 were $16.1 million.

ABC officers make arrests

Three local arrests were logged by state liquor control agents Friday night.

The manager of a local private club was arrested by Alcoholic Beverage Commission agents at 1:48 a.m. Saturday on a misdemeanor charge of allowing drinking after legal hours.

State agents also arrested two men in the 3500 Block of Ave. M early Saturday morning on misdemeanor charges of consuming alcoholic beverages after legal hours.

Concrete Inc. safety record recognized

Concrete Inc. is the recipient of a certificate honoring their employees for their outstanding safety record, as well as for zero lost time.

This recognition is the result of a statewide survey which tabulates the safety records of nearly 200 firms engaged in the production of construction materials. Sponsored by the Texas Aggregates and Concrete Association, the annual event is conducted to promote safety in the work place.

Woman driver hurt in Friday accident

A Snyder woman was taken to Cogdell Memorial Hospital for treatment of a knee injury following a two-vehicle accident in the 3100 Block of College Ave. at 11:31 a.m. Friday.

According to police reports, a 1979 Jeep station wagon driven by Dawn Smith Fish of 3110 Ave. U was in collision with a 1978 Buick driven by Charlene P. Davis of 4021 Eastridge Dr. The wreck occurred at the west entrance to the Varsity Square parking lot.

Davis was taken from the scene to the local hospital by Aid Ambulance-Snyder.

Three other minor traffic mishaps were reported in the city Friday.

The 3700 Block of Ave. U was the scene of the day's first accident at 10:56 a.m.

Involved in it were a 1973 Oldsmobile driven by Bobbie Bryant McKinney of 3718 Ave. U. which struck a parked 1982 Chevrolet owned by Gerald N. Hicks of 3727 Ave. U.

The second minor accident was logged at 11:53 a.m. in the East 100 Block of the East Highway.

Involved in this two vehicle collision were a 1982 Ford driven by Abigatti Martinez Sanchez of 412 31st St. and a 1983 GMC driven by Michael F. Graham of Rt. 1, Hermleigh.

Friday's last mishap was reported at 8:45 p.m. on the parking lot of the East Side Church of Christ.

According to reports, a parked 1977 Ford owned by Francis Gruben of Rt. 3, Snyder was struck by a 1982 Ford driven by Jose Guadalupe Gonzales of Kermit.

No injuries were reported from any of the three minor mishaps.

BIRTHS

A son was born to Mr. and Mrs. James Williams, 3214 42nd, on July 3 in the Hogan-Malone Hospital in Big Spring. The baby weighed 8 lbs. and 10 oz. and has been named Sidney James, III.

He is welcomed home by sisters, Amy and Nesha. Grandparents are Mr. and Mrs. Herbert McKinley, 1910 42nd, and Mr. and Mrs. Sid Williams of Pecos.

Use Snyder Daily News Classified Ads 573-5486

Obituaries

Killam

Services are scheduled Monday at 10 a.m. in Bell-Seale Chapel for longtime Scurry County Attorney George Killam, 66.

He died early Friday morning at his home, the apparent victim of a heart attack.

Officiating Monday will be the Rev. Steve Smith of the First Presbyterian Church. Burial will follow Monday afternoon in Woodland Park Cemetery in Mineral Wells.

Killam was to retire from public office at the end of his current term in December. He had served Scurry County since 1957 and had never been opposed in an election since first winning the post in the Democratic primary of 1956.

He and his wife Mary moved to Scurry County in 1949 after he had earned his law degree from the University of Texas at Austin. They married May 29, 1948 in San Antonio.

He was born in East Orange. N.J. on Sept. 2, 1917. He attended North Carolina State College in Raleigh, N.C. prior to World War II, earning a degree in chemical engineering in 1938.

He served 5½ years in the military during the war and was a U.S. B-24 pilot with the U.S. Air Corp. Killam served in the China-Burma, India theatre, flying a total of 37 combat missions.

He was a past president of the Scurry County Bar Association; a past director with the Texas District and County Attorneys Association; chairman of the District 16 Lawyers Grievance Committee which comprises 13 West Texas counties; a director for the Diamond M Foundation Board; a 32nd Degree mason; a member of the Snyder Shriners' Club; and a member of the Presbyterian Church.

Survivors include his wife Mary of the home and one brother, Fred G. Killam of Mountain Valley, Calif.

The family requests that memorials be made to the Texas Tech Ranching Heritage Center in Lubbock or the Scurry County Museum.

Smith

Services for James Thomas Smith, '60, of Snyder Oaks will be at 10 a.m. Wednesday at Bell-Seale Chapel. Burial will follow in Snyder Cemetery under the direction of Bell-Seale.

He died at 6:05 a.m. Friday at Cogdell Memorial Hospital. He was born May 13, 1924 in Hollis, Okla. He married Vanita Davis in Los Angeles, Calif. in 1956. She survives.

He was a member of East Side Church of Christ.

He had lived here 10 years.

He is survived by three daughters, Dorothy Hendricks of Compton, Calif., Beverly (no last name given) of Richmond, Calif., Darlene Davis of Bakersfield, Calif.; six grandchildren; one great-grandson; a host of nieces and nephews; his father, Joe Gaurcia of Snyder; three sisters; Lorene Garrett, Maxine Riggins and Faye Williams, all of Snyder; three brothers, Willie Smith and Bobby Smith, both of Snyder and Johnny Ray Smith of Los Angeles, Calif.

Cleave Doyle

ROTAN--Services for Cleave Doyle, 64, of Rotan were held at 3 p.m. Saturday at Westhersbee Funeral Home. Officiating was the Rev. Charles Stahl, pastor of the Calvary Baptist Church, and interment was in the Weathersbee Funeral Home.

Doyle, the brother of Paul Doyle of Snyder and Mrs. Dena Sharp of Hermleigh, died at 3 a.m. Friday in the Big Spring Veterans Administration Hospital.

He was born July 17, 1919 in Denton County and moved to Fisher County from Big Spring in 1925. He was a veteran of World World II and a Baptist. Other survivors include a sister, Mrs. Rena Sharp of Rotan and a number of nieces and nephews.

Randolph

Services for Cecil Randolph, 70, of 2209 Avenue O are pending at Bell-Seale Funeral Home. He died at 5:45 a.m. Saturday morning at his residence.

He was born Sept. 30, 1913 in Paris, Tex. He had been a farmer/rancher in the Polar community for many years.

He is survived by four sisters, Ola Randolph, Janice Hodges and Bessie Randolph, all of Snyder and Mary Nell Ford of Post; and one brother, Zed Randolph of Rotan.

Diabetes screening slated Wednesday

The West Texas Hospital Regional Diabetes Center in Lubbock will be at the Scurry County Senior Center Wednesday from 10 a.m. to 4 p.m. to give free blood screening for diabetes.

This free service is open to the public and children over 12 years old are welcome. It is suggested that the test be taken two to three hours after eating for maximum accuracy.

Representatives of the organization urge everyone to take part in the screening to determine if they are one of the undiagnosed diabetics in this community. You will be referred to your doctor, if the test results are positive.

let your words do the talking in the CLASSIFIEDS

ON MAY 4, 1984, the First National Bank of Snyder, Texas, was closed by the Comptroller of the Currency of the United States, and the Federal Deposit Insurance Corporation (FDIC) was appointed Receiver thereof. Notice is hereby given to all persons who may have claims against the First National Bank of Snyder, Texas, that the same must be presented to the FDIC with Legal proof thereof within three months from the date of closing or they may be disallowed. All claims should be presented in person or mailed to P. O. Box HH, Snyder, Texas 79549

THE STATE OF TEXAS
TO: H. H. McDonald and wife, Clara McDonald, and their unknown heirs and representatives, and the unknown owners or claimants of interest in and to the property described below;
GREETING: You are commanded to appear by filing a written answer to the plaintiff's petition at or before 10 o'clock A.M. of the first Monday after the expiration of 42 days from the date of issuance of this Citation, the same being Monday the 30th Day of July, A.D., 1984, at or before 10 o'clock A.M., before the Honorable 132nd District Court of Scurry County, at the Court House in Snyder, Texas.
Said plaintiff's petition was filed on the 13th day of June, A.D., 1984. The file number of said suit being No. 14,798. The names of the parties in said suit are: HELMS HEIGHTS ADDITION BAPTIST CHURCH and as Plaintiff, H. H. McDONALD and wife, CLARA McDONALD as Defendants.
The nature of said suit being substantially as follows, to wit: A Trespass to Try Title Suit to recover title to and possession of the following described tracts of land situated in Scurry County, Texas, to wit:
All of Lots Nos. One (1) and Two (2), in Block No. Three (3), of the Helms Heights Addition, a Subdivision of a portion of Section No. 95, Block Three (3), H&GN Ry. Co. Survey, Scurry County, Texas.
If this Citation is not served within 90 days after the date of its issuance, it shall be returned unserved.
Issued this the 13th day of June A.D., 1984. Given under my hand and seal of said Court, at office in Texas, this the 13th day of June A.D., 1984.
Polly Underwood, Clerk
132nd District Court
Scurry County, Texas
By Carolyn Harrington
Deputy

LEGAL NOTICE
Being certified by the Commissioner of Agriculture of the State of Texas for this purpose, the Scurry County Producers Association of Snyder, Texas proposes a referendum election on September 7, 1984, under provisions of the Texas Commodity Referendum Law, Chapter 41, Texas Agriculture Code, on the proposition of whether or not cotton producers in the represented area of Scurry County shall assess themselves a maximum amount of .01¢ per net pound to be collected at the point of first processing or sale on a "refund only" basis, and to elect members for a 12 man commodity producers board to administer proceeds of such assessment to be used for research, disease and insect control, education, and promotion designed to encourage the production, marketing, and use of cotton. The represented area includes all of Scurry County excluding the Fluvanna area which is included in the High Plains Spray Program.
The referendum and election will be held at the County Agent's office. Absentee ballots will be available at the County Agent's office 14 days prior to the election and must be mailed or returned 3 days before the election date.
Any person within this county engaged in the business of producing, or causing to be produced cotton for commercial purposes is eligible to vote, including owners of farms and their tenants and sharecroppers, if such person would be required to pay the assessment proposed.
Any person qualified to vote at the referendum may place his name in nomination for membership on the proposed commodity producers board by application to the above organization signed by himself and at least ten other persons eligible to vote in the referendum. Such applications must be filed at least 30 days prior to the election date.

THINK MONEY THINK THE CLASSIFIEDS

The '85 models are on the way; the '84 models must go!
ZENITH
COLOR & BLACK and WHITE TVS
1984 CLOSE-OUT!
Every '84 model Zenith now on sale. But hurry!
Sale subject to stock on hand only!
Roe's FURNITURE & APPLIANCE
4001 HIGHLAND SHOPPING CENTER
573-3402

Kmart®

The Saving Place®

We Honor MasterCard VISA

MONDAY
TUESDAY

99¢ SALE

McGregor
Tennis Balls
Yellow 2-tone
Our Reg. $2.47
Sale **$1.23**

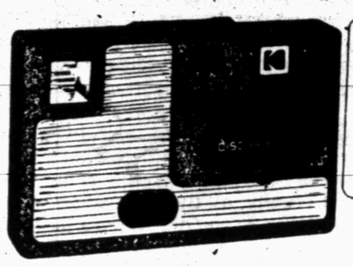

PRODUCTS BY Kodak

Includes battery
29.99 Sale Price
Disc 3100 Camera
Built-in electronic flash.

CONAIR
BC10X
Kmart® Sale Price 5.99
Less Factory Rebate -2.00
Your Net Cost After Rebate 3.99
Rebate limited to mfr.'s stipulation
A New Twist™ Hot Brush
Styling and curling brush.

Our 15.47 Pkg.
12.99 2-4-6 Hour Recording
Video Tapes
2, VHS tapes.

BATTERY ELECTRIC
12 inch diagonal measure
66.99 Sale Price
Portable B&W TV
2-way power, energy-efficient TV. Walnut-finish cabinet.
Style and mfr. may vary

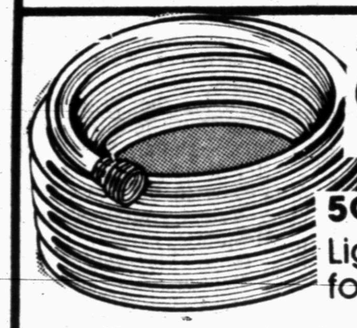

Our 12.97
9.99
50' Hose
Light, reinforced vinyl.
Mor-Flex
5/8"x50'

CASIO
15.99 Save 5.98
Our 21.97
Men's Water Sports Watch
Chronograph alarm. Black.

Our 1.18, Pkg. of 50, 9-oz. plastic cups for picnics, parties, more.
99¢ Pkg.

SHARP
4.99 Save 28%
Our 6.97
Solar Calculator
8-digit readout, memory.

99¢ Sale Ea. Price
Fantastik®
Or Palmolive®
Spray cleaner or dish liquid.
32 Oz.*

Our 78¢ Pr.
3 Prs. **99¢**
Nylon Knee-Hi's
Fit misses', queen 9-11.

Spray Minute Wax
Mail in Rebate $1.00
18 Oz.

Reg. $5.97
K-mart Sale Price **$2.97**
Rebate $1.00
Final Cost $1.97

Our 1.97 Ea.
2 For **2.99**
Wyler's® Drink Mix
Fruit flavors. 24-oz.* can.
*Net wt.
Our 1.47, 32-oz.*: ReaLemon®, 99¢ **Fl. oz.

Our 97¢ Pr.
2 Prs. **99¢**
Men's Crew Socks
Acrylic/nylon. Fit 10-13.

Sale Price
1.99
28-oz. Pine Power® Liquid
Disinfects, deodorizes, more.

Sale Price
3.99
*Polyurethane
Snap 'n Squeeze™ Mop
Sponge* mop.
Handy Corn Broom, 2.99

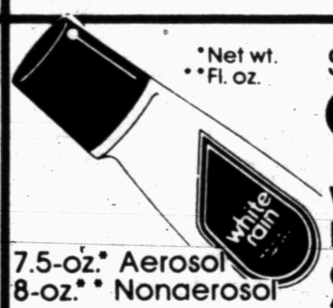

*Net wt.
**Fl. oz.
Sale Price
99¢ Ea.
White Rain® Hair Spray
Choice of formulas.
7.5-oz.* Aerosol
8-oz.** Nonaerosol

Gillette **Disposable Lighters**
Cricket twin pack w/free Breath Savers
99¢ Sale Price

Our 88¢ Roll
2 Rolls **99¢**
Paper Towels
99, 11x9.3" 2-ply sheets.

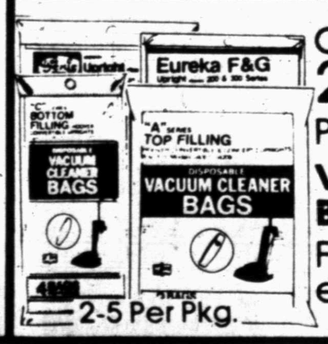

Our 84¢ Pkg.
2 Pkgs. **99¢**
Vacuum Bags
Fit most models, makes.
2-5 Per Pkg.

Tea Bags
Kmart 100 Ct.
Our Reg. $2.47
$1.49

$1.49
Our 2.17
Save 1.18
1-bushel Laundry Basket
Plastic basket. Color choice.

Film Developing Specials

Extra Color Reprints
Standard-surface-size prints from your 110, 126, 135 or disc color negatives. (Sorry, no slides.)
6 For **99¢**

5x7" Color Enlargements
From your standard-size color negatives or slides.
99¢ Ea.

Available In Our Camera Dept.

Save 4.54
Our 9.53 Gal.
2 Gal. **9.99**
Exterior Vinyl Latex
Durable house paint. White.

SNYDER, TEXAS 3500 COLLEGE AVE. SNYDER, TEXAS

Couple repeat vows in evening ceremony

Jennifer Jackson and Jay Horace Eiland exchanged wedding vows Saturday, June 9 in the First United Methodist Church with Rev. David Robertson, former pastor of the church, and Rev. Miller Robinson, pastor of Colonial Hill Baptist Church, performing the ceremony.

The bride is the daughter of Mr. and Mrs. Neil A. Jackson of Granbury. The groom is the son of Mr. and Mrs. Bill Eiland of Snyder.

Organist, Mrs. Wayne Bethel, played prewedding selections including "Prelude in G Minor" by Bach, "Arietta" by Parks, "Gigue" by Telemann, "Meditation" by Lasky, "Chanson" by Blake, and "Idyll" by Denton. During the seating of the mothers, she played "Arioso" by Bach. As the bride and her father entered, she played "The Wedding March" by Mendelssohn. The couple left to the music of the "Processional" by Wagner.

The alter was centered with an arrangement of fresh greenery and the unity candle. Behind the alter, a brass candelabrum held 15 tapered candles. Two nine-branch candelabra flanked the wedding party behind the communion rail. The center aisle was decorated with pew markers of silk grape leaf foliage and white satin bows with streamers.

Escorted to the alter by her father, the bride wore a traditional white gown of chiffon over taffeta. The gown was adorned with imported French alecon lace over the high illusion neckline and accenting the long fitted sleeves. Tiny seed pearls outlined the lace motifs on the neck and bodice and down the sleeves. Self covered buttons and loops formed the back closure. Several alecon lace motifs highlighted the cathedral train. A full length veil of imported bridal illusion featuring a short blusher veil completed the bridal costume. The veil was attached to a bandeau of lace covered with tiny seed pearls. The bride carried a cascading bouquet of phalaenopsis orchids, white bridal roses, stephanotis, needlepoint ivy and baby's breath. Streamers of pixie satin and pecot ribbon completed the bouquet.

Her maid of honor was Cissy Northcutt of Longview, with Dee Gilbert and Cari Walker, both of Snyder, as bridesmaids. Their dresses were full length pink taffeta gowns featuring a fitted bodice with a square cut neckline and tiny spaghetti straps. The skirts were a classic A-line style. The gowns were topped with matching taffeta jackets which had open V-neck collars and buttoned at the waist. Tiny puff sleeves and a peplin back completed the look. Each carried colonial nosegay bouquets of pink sweetheart roses, white stephanotis, pink miniature carnations and baby's breath with matching streamers.

The groom was attired in a white tuxedo with tails. Best man was Paul Erwin and groomsmen were Mark Erwin and Mark Cypert, all of Snyder. Wearing silver gray tuxedos, Lawrence McCown and Richard Derrick, both of Snyder, and Jeff Fincher of Stephenville served as ushers.

The bride's mother wore a silver gray crepe dress featuring a dropped waistline. Silver bugle beads adorned the neck and waist. The groom's mother chose a blue gray lace tea length gown with seed pearls on the bodice.

Mr. and Mrs. Jay Horace Eiland
(Harley Bynum Photography)

The reception followed at the Snyder Country Club. The bride's table was centered with a silver epergn holding an arrangement of pink snapdragons, burgandy and pink alstroemeria lillies, pink miniature carnations and white feverfew. The three tiered wedding cake was decorated with fresh pink miniature carnations, alstroemeria lillies and baby's breath. Punch was served from a silver punch bowl. Nuts and mints completed the bride's table. Melinda Willis of New Orleans, Jane Curl of Lubbock and Sharon Konkle of Sherman served.

The groom's table featured a chocolate cake and pink snapdragons, pink carnations and pink and white watsonea arranged in a silver champagne bucket. Tracy Hrbacek and Donna Jackson served at the groom's table. Champagne and a finger buffet were also served to the guests.

For something borrowed, the bride used pearl earrings belonging to Cissy Northcutt, maid of honor. Her dress and veil were something new. For something old, she carried a hankerchief belonging to her late mother, Nina Jackson. She wore a blue garter and had pennies in her shoe minted in the years of the couple's birthdates.

Out of town guests attended from Brownwood, Arlington, Fort Worth, Dallas, Richardson, Granbury, Wharton, Midland, Graham, Stephenville, Longview, Colorado City, Stanton, Lubbock, Sweetwater, Sherman, Plains, Harlingen, Tulsa and El Reno, Ok. and New Orleans, La.

The rehearsal dinner was hosted by the groom's parents at the Snyder Country Club. Dinner music was provided by Joe Williamson. A bridal luncheon was hosted by Elwanda Nall, Vera McSpadden, Paula Gilbert and Carol Miller at the Snyder County Club. Kaye Cypert, Finnie Seale and Charlene Erwin hosted a groom's luncheon also at the Snyder Country Club.

The bride is a 1983 graduate of The Hockaday School in Dallas. She attended Texas Tech University in Lubbock. The groom is a 1983 graduate of Snyder High School and also attended Texas Tech. After a wedding trip to Hawaii, they will make their home in San Angelo where both will be students at Angelo State University.

Corbell clan reunion

Fifty-nine descendants of the Britton L. Corbell family along with their families and friends met at the Towle Park Pavilion on June 30 and July 1 for a family reunion. A total of 106 persons attended.

Local residents included were Rube and Dimple Corbell; Varlin and Bessie Corbell; Myron, Ronda, Kasey and Korby Calley; Sid and Stacy Crawford; Curtis Corbell; A.C., Bobby and Brad Rodgers; Randy, Deborah, Robin and Scott Rodgers; Kerry, Trina and Matt Rodgers; Susan Burnett; Bobby and Jayci Bruce; Lloyd and Cleo Wemken; Hazel Haynes; Melba Cooper; Olin Johnson; Patsy and Brian Sitton; and Jacob, Seth and Lacy Crawford.

Those attending from out of town were Earl and Leona Corbell of Gardendale. Bee and Jo Corbell; Sid Webb; Jerry, Jim and Whitney Flippin; Paula and Sheila Roper; Nicki and Chase Flippin; O'Ryan Byerly; Max and Lou Corbell; Toby, Terri and Casey Corbell; Renee and Rowdy Dillard; Dick and Eloisa Corbell; Wallace and Charlene Hestand; Jerry Lynn, Brian and Barry Hestand; Don and Maxine Quarte; Jim Poyner and Bob Brooks attended from Odessa.

Additional out-of-town guests included Bulah Campbell; Judi, Jennifer and Cynthia Brown; Leslie and Artie Hill, all of Lubbock; Avery and Alice Whitehead of El Paso; Jack, Sherry and Misty Hale of Abilene; Orval and Larue Payne of Dublin; Jeanie and Gregg Alpizar of Carrollton; Bobby and Pat Collins of San Angelo; Nathan Corbell and Berman, Dawn and Lori Corbell of San Antonio; Jackie Corbell of Glen Rose; Rory, Nancy, Taryn and Josh Corbell and Todd, Connie, Lindsey and Andrew Meadows of Houston; Royce, Lisa and Hayle Corbell of Amarillo; Robert and Frances Brooks of Colorado City; and Ann, Shayla and Christopher Lee of Big Spring.

The Marquis de Lafayette sailed for France in 1781, after the success of the American War of Independence.

The Snyder Daily News

SECTION B, SUN., JULY 8, 1984

Margaret's
1818 26th Street
Hours 10 to 6.

NOW

50% OFF

All Spring & Summer Merchandise

Including Swimsuits & Cover-Ups

NO CHARGES NO EXCHANGES NO ALTERATIONS

Mathematical genes

BALTIMORE (AP) — The fact that men are more mathematically inclined than women may be due to genetic factors and not social conditioning as previously thought.

In a nationwide study of 65,000 exceptionally gifted school children aged 13 and under, Johns Hopkins researchers found that boys scored substantially higher than girls on mathematical reasoning sections.

In college board Scholastic Aptitude Tests (SAT) administered to these children, 13 times as many boys as girls scored 700 or better.

ANNOUNCE ENGAGEMENT—Mr. and Mrs. Nolan Treadway of Snyder announce the engagement and approaching marriage of their daughter, Teresa, to Ernest Kariainen, Jr., son of Mr. and Mrs. Ernest Kariainen, Sr. of Bergland, Michigan. The couple will exchange vows at 7 p.m., July 28 in Faith Baptist Church.

WANTED
Twenty Four Students interested in Decorative Painting
Tuesdays Mornings, Afternoons and maybe Nights
this n' that
3907 College 573-8103

MAKE TODAY SPECIAL
Give flowers... get a smile.
TRAVIS FLOWERS
1906 37th St.
573-9379

LIFE PHOTOS

NEW YORK (AP) — Some 200 black and white photographs, nearly all of which were taken on assignment for LIFE magazine, will be shown at the International Center of Photography Nov. 11 to Jan. 13, 1985.

The photos for "LIFE: The Second Decade, 1946-1955" were selected from some 156,000 pictures from the magazine's collection.

Works by more than 70 photographers will be on view. Among them will be Margaret Bourke-White, Robert Capa, Phillipe Halsman and Gordon Parks.

BRIDGE

NORTH 7-7-84
♠A K 5 3
♥Q
♦Q J 10 9 8 3
♣J 4

WEST
♠8 4 2
♥J 10 9 8 6
♦A 7 6
♣6 2

EAST
♠Q J 10 9
♥7 5 4 2
♦K
♣A 7 5 3

SOUTH
♠7 6
♥A K 3
♦5 4 2
♣K Q 10 9 8

Vulnerable: East-West
Dealer: South

West	North	East	South
			1♣
Pass	1♦	Pass	2♣
Pass	2♠	Pass	2 NT
Pass	3 NT	Pass	Pass
Pass			

Opening lead: ♥J

Trapped in dummy

By Oswald Jacoby and James Jacoby

Communication problems between declarer's hand and dummy, combined with a little carelessness, can sometimes shrink nine tricks to only eight.

Although South had a balanced minimum opening bid, he chose to rebid two clubs after his partner's one-diamond response. He was reluctant to rebid one no-trump with two little spades. That reluctance to bid no-trump was overcome when North bid two spades. Now the double heart stopper looked good and South's bid of two no-trump was promptly raised to three.

The opening heart lead was won by the queen in dummy, and declarer led the jack of clubs. This was allowed to hold the trick. Now the queen of diamonds was played, won by East's king. Back came the queen of spades. Declarer won the spade ace and played another diamond to West's ace. West led a spade, taken by dummy's king. Declarer could now run his diamonds, but was trapped in dummy. Besides their two diamond tricks, the defenders scored the ace of clubs and two spade tricks for down one.

Declarer will succeed if he plays a diamond at trick two. East will, of course, win the king and play the spade queen to dummy's ace. Now South should play a low club to his hand. If the ace of clubs is taken immediately, he will have nine tricks. If he is allowed to win the club in his hand, he will play one high heart and then switch back to diamonds, once again making nine tricks.

The United Nations established UNICEF — the U.N. International Children's Emergency Fund — in 1946.

Kidd, Wilkinson wed

The First Christian Church was the setting of the Saturday, May 26 marriage of Jill Ann Kidd and Billy Gene Wilkinson, Jr. Ken Coffey, minister, led the couple in repeating double ring vows.

The bride is the daughter of Mr. and Mrs. Roy L. Kidd and parents of the bridegroom are Mr. and Mrs. Billy G. Wilkinson, Sr., all of Snyder.

Two arched candelabra entwined with silk grape ivy leaves and pink satin bows tied with baby's breath highlighted the altar. The choir rail was trimmed with silk grape ivy interspersed with tiny pink silk flowers and baby's breath. Arrangements of fresh pink snapdragons, carnations and daisies in brass floor urns completed the setting.

Dana Wilkinson, cousin of the groom, presided at the guest registery table which was covered with a white sheer embossed cloth over white. Marking the table was an arrangement done in a tall crystal goblet containing a miniature porcelain bride and groom. A picture of the bridal couple in a heart shaped porcelain frame was placed at the base of the arrangement.

Mrs. Don Edgmon, organist, rendered nuptial selections before the ceremony.

Entering with her father, the bride chose for her wedding a regal bridal gown fashioned in a delicate artistry of white taffeta and Venice lace. A sweetheart neckline skimmed the shoulders and featured a center dangle cluster of pearls. Lace covered Victorian sleeves puffed to the elbow then tapered to the wrist. The sculpted, basque bodice accented the natural waistline. A full, lace edged taffeta skirt flowed into a graceful cathedral train.

Accenting her gown was a hat covered in satin and Rochelle lace with a sprinkling of seed pearls. Enhancing the side brim were silk roses with a pearl dangle cluster. The back was adorned with a bow and a fingertip veil of silk illusion.

The bride carried a cluster bouquet of white silk roses, touches of pink tulle and satin streamers.

The bride's traditional something old was a hankerchief carried by her mother at her own wedding. Something new was her dress. She borrowed a pearl necklace from Kim Harlin. Her garter was something blue.

Maid of honor was Melanie Jarrell of College Station. Donna McGee, Kim Harlin and Billie Hibbitt, all of Snyder, served as bridesmaids. They wore floor length gowns of pink taffeta fashioned with fitted bodices and off the shoulder puffed sleeves. Halos of dainty pink flowers and baby's breath crowned their hair. They carried long stemmed pink rosebuds and baby's breath tied with satin streamers.

Mr. and Mrs. Billy Gene Wilkinson, Jr.
(Harley Bynum Photography)

Terry Buck of Sylvester stood as best man. Groomsmen were the groom's brother, Doug Wilkinson, and Kyle Herely, both of Snyder, and Gary Don Edmiaston of San Marcos. They wore black tuxedos and white shirts. Pink rosebud boutonnieres complimented their attire.

Guests were seated by Lee Kidd, brother of the bride, and Kyle Herrely.

The bride's mother chose a dusty rose street length dress and the bridegroom's mother wore a beige silk dress. Corsages of pink rosebuds completed the look.

A reception in the fellowship hall of the church followed the ceremony.

The bride's table was laid with a white floor length cloth and overlay trimmed with lace interspersed with ribbon. An arrangement of white love birds accented with touches of tiny pink satin leaves and tulle in a large crystal brandy snifter on a crystal pedestal centered the table. Crystal and silver appointments were used to serve the three tiered cake topped with silk wedding bells. Pink frosted punch, nuts and mints were also served by Anita Clinkenbeard and Joyce Pace.

The bridegroom's table was covered with a brown floor length cloth overlaid with beige. A large crystal hurricane lamp tied with a brown plaid bow adorned the table. Small brown and beige ceramic stetson hats were filled with pecans and chocolate boot-shaped mints. German chocolate cake formed in a double horseshoe and coffee was served by Tammy Wilkinson, sister-in-law of the groom,and Sherette Kimmel of Lubbock.

In the houseparty were Mmes. Bill Early, David Harlin, Dudley Owens, Truett Bryan and Martin Brooks. Ginger Bryan passed out pink tulle bags filled with rice and birdseed to guests.

Parents of the groom hosted the rehearsal dinner at The Shack Restaurant.

The bride is a graduate of Snyder High School and attended Angelo State University in San Angelo. She is presently employed at West Texas State Bank. A graduate of Snyder High School, the bridegroom is employed by Flopetrol-Johnston-Schlumberger.

Following a wedding trip to Dallas, the couple will reside on Lubbock Avenue in Snyder.

Ted Bigham
Photography
573-3622

BEAUTY DIGEST

By Diane Robbens, editor
Beauty Digest magazine

For a gala summer evening, try this beautiful "colorburst effect" when you make up your eyes. First, lightly dust the entire lid from lashes to brow with translucent powder. Next, stroke on pale frosted green over the lid from lash to crease. At the inside corner, extend the green up a little toward the brow. At the outer corner, brush on rich dark green, sweeping the color up toward the brow. Highlight the center of the lid with iridescent blue. Blend all colors well, and finish by lining your lower lid with a teal blue pencil. Don't forget mascara — smashing!

Water sports are tough on nails — they soften and weaken them, and chlorine can dry them out. Fight back with these nail-saving tips. Use a good nail-hardening enamel regularly, remembering to polish the undersides of your nails. Before swimming, protect your cuticles by rubbing some petroleum jelly on them. When you come out of the water, always push the cuticles back gently with your towel. Daily brushing with a stiff nail brush stimulates circulation, but go easy on the nail polish remover — it can further dry out nails.

Outerwear Caravan

$1.00 will put any coat in Layaway with the first of 3 equal payments due August 1st

25% off

All coats and jackets for kids. The choices have never been better.

If you don't own a camel take the car, bus or train. Ferryboat or seaplane. If you're walking, better run. Our great Outerwear Caravan is pulling into town packed with warmth and style. And 25% off every coat and jacket in big and little boys' and girls' sizes.

Take a look at these terrific styles to take the kids from fall thru winter.

You'll find coats and jackets, long or short, for dress-up or sport. Convertibles and reversibles. And lots more. All at sizzling summer savings sure to stop wintes cold! So hurry in.

JCPenney

1¢ SALE!
Men's
Women's
Children's
Shoes
BUY ONE PAIR AT REGULAR PRICE...GET A PAIR OF EQUAL OR LESS VALUE FOR ONLY... 1¢
No Approvals, Exchanges or Refunds Please
DRYDEN'S
EAST SIDE OF SQUARE

We Have Reduced
Every Roll of Carpet In The Store In Order To Clear Out The Store For Remodeling.
SAVE $$$ NOW
JOE BROWN CARPETS
3809 College 573-3126

Couple united May 26

Mr and Mrs Michael Wayne Greenfield

LUBBOCK—Patti Michelle Williams and Michael Wayne Greenfield exchanged vows at First Baptist Church on May 26. Dr. D.L. Lowrie, pastor, and Rev. Jerry Morris, youth minister, directed the ceremony.

Parents of the bride are Mr. and Mrs. Jerry Williams of Lubbock. The groom is the son of Mr. and Mrs. Johney Greenfield of Snyder.

Given in marriage by her father, the bride wore a gown styled in white silk organza and trimmed in Chantilly lace. The Queen Amme neckline featured a stand-up ruffle of soft organza and the bodice was styled with an empire waistline. An overlay of Chantilly lace embroidered with seed pearls covered the bodice. Further lace appliques circled the waistline. A soft circled yoke outlined in lace decorated the back of the bodice. Embroidered seed pearls accented the cuffs. The full skirt featured two rows of Chantilly lace and six rows of ruffled organza which swept into a full-length train.

The bride carried a bouquet of pink roses and stephanotis. She wore a wedding band belonging to her paternal grandmother, a blue garter and pearl earrings borrowed from her aunt, Pat Lee. Her maternal grandmother's ring was carried on the ring pillow.

Paul Thompson and Larry Laudusky served as organist and pianist respectively. Vocal selections were presented by Beth Perry.

Serving as maid of honor was Teresa Lee of Lubbock, cousin of the bride. Bridal attendants were Vickie Chelette of Fort Worth, sister of the groom; Gigi McGee of Houston; Debbie Williams, sister-in-law of the bride, and Laura Bedgood, both of Sweetwater. They wore pink taffeta full-length gowns. Fashioned with a ruffled neckline, the dresses were designed with wide sash bows. Attendants carried three long-stemmed roses and wore wreaths of baby's breath and pink rosebuds. Natalie Perry of Lubbock served as flower girl.

The groom's brother, Charles Greenfield of Monahans, stood as best man. Groomsmen were Billy Chelette, brother-in-law of the groom, and Tim Williams, both of Fort Worth; and Steve Tanner and Blake Coffee, both of Sweetwater. The bride's brothers, Monte and Mike Williams of Sweetwater were ushers. Ring bearer was Grant Perry. Brent Perry of Lubbock and Emily Irons of Snyder lit candles.

A reception followed in the church's fellowship hall. A white lace cloth covered the bride's table, which was centered with a crystal basket filled with pink flowers. A "Precious Moments" bridal couple topped the three-tiered cake. Silver and crystal appointments were used. The groom's table was decorated with brass and crystal appointments and a cross stitched plaque of the couple's wedding vows presented by Rev. and Mrs. Morris.

Reception assistants were Sharla Deering, Susan Grant, Vicki Greenfield, Vickie Moore, Becky Greever, Lisa Seaton and Laine Lackey. Kappie Coffee presided at the guest registry.

After a wedding trip to Purgatory, Colo., the couple will reside in Arlington. The bride is a 1978 graduate of Sweetwater High School and attended Howard Payne University. She is employed as youth secretary at Fielder Road Baptist Church in Arlington. The groom is a 1979 graduate of Snyder High School and a 1983 graduate of Texas Tech University. He was president of the Baptist Student Union for two years and was chosen as one of the Outstanding Young Men of America for 1983. He will be attending Southwestern Baptist Theological Seminary in Fort Worth.

The groom's parents hosted a rehearsal dinner at the church.

DIAL A DEVOTIONAL 573-8801

COMMUNITY CALENDAR

MONDAY

Martha Ann Woman's Club board of directors; MAWC; All members urged to attend; 10 a.m.

If you are a pregnant teenager in need of help, meet with Mary V Sciver of Catholic Family Services of Lubbock from 10 a.m.-3 p.m. in the Scurry County Child Welfare office in the Senior Center on Ave. M.

Hope for Tomorrow weight control class; Pat Dennis Studio on West 30th St.; new members enroll at 9:30 a.m., lecture at 10: evening class at 6:30, new members enroll at 6.

If you are interested in losing weight, meet with TOPS 56, Snyder, Texas Electric Reddy Room, 2301 Avenue R, weigh at 6:30 p.m., meeting 7-8 p.m.

Rebekah Lodge 294, lodge hall, 7:30 p.m.

American Legion Layne Kite Post 181 and auxiliary, 7:30 p.m.

Al-Anon. For the family and friends of the alcoholic; 3100 37th St., Work Center Bldg.; 8 p.m. For more information call 573-2917.

Scurry County Alcoholics Anonymous; behind Humble Smith School at 3601 37th St.; 8 p.m. For more information call 573-0476 or 573-5337.

TUESDAY

Scurry County Legal Secretaries, 12 noon.

Kiwaniannes, Las Palmas Restaurant, 7 p.m.

Amitie Study Club; MAWC; 7 p.m.

Scurry County Sheriff's Posse, Posse clubhouse, 7:30 p.m.

New Horizon Alcoholics Anonymous; Chapel of Roses, Ave. K and 13th St.; 8 p.m. For more information call 573-2101.

Al-Anon; Chapel of Roses, Ave. K and 13th St.; 8 p.m. For more information call 573-8325 or 573-2101.

WEDNESDAY

Christian Women's Club luncheon; Anne vonRoeder's home on the Lamesa Highway; 11 a.m.-1 p.m.; Tuesday is deadline for reservations, at 573-9885 or 573-7485.

THURSDAY

Weight Watchers of West Texas, basement of First Presbyterian Church, 6:30 p.m. New members welcome and should register at 6 p.m.

Diet and Discipline class, Ira Baptist Church, 7 p.m. Open to public. For more information call 573-6277, 573-2116 or 573-2123.

Stargazers Extension Homemakers Club; Texas Electric Reddy Room, 7 p.m.

Al-Anon. For the family and friends of the alcoholic; 3100 37th Street, Work Center Bldg.; 8 p.m. For more information call 573-6458 or 573-2917.

Scurry County Alcoholics Anonymous; behind Humble Smith School a 3106 37th St.; 8 p.m. For more information call 573-0476 or 573-5337.

FRIDAY

Duplicate Bridge Club, Snyder Country Club, 1:30 p.m.

Alcoholics Anonymous; Ave. K and 13th St., Chapel of Roses; 8 p.m. For more information call 573-2101.

Al-Anon; Chapel of Roses, Ave. K and 13th St.; 8 p.m. For more information call 573-8325 or 573-2101.

Narcotics Anonymous, Humble Smith School, 8-9 p.m. For more information call 573-5271.

Duplicate Bridge Club, Snyder Country Club, 1:30 p.m.

SATURDAY

Diamond M Museum, open from 1-4 p.m.

People Without Partners, 42 at Inadale Community Center, 6:30 p.m.

SUNDAY

Scurry County Museum open 1-4 p.m., WTC campus.

Diamond M Museum open from 1-4 p.m.

Duplicate Bridge Club, Snyder Country Club, 1:30 p.m.

Readers still asking for recipe

By Cecily Brownstone
AP Food Editor

Mamie Eisenhower's Fudge

Orange Cappuccino

MAMIE'S FUDGE

Readers are still asking for this large-size recipe.

4½ cups sugar
⅛ teaspoon salt
2 tablespoons butter
13-ounce can evaporated milk, undiluted
2 cups semi-sweet chocolate pieces
12 ounce sweet baking chocolate, cut up
Two 7-ounce jars marshmallow cream
2 cups chopped nuts

In a 4-quart heavy saucepan over medium-high heat, stirring constantly, bring the sugar, salt, butter and milk to a full boil. Boil 6 minutes, stirring constantly. Off heat, add the chocolate and marshmallow cream; stir vigorously and speedily until chocolate is melted and mixture is a uniform color. At once stir in the nuts and pour into a buttered 13 by 9 by 2-inch pan. Refrigerate until firm enough to cut into large squares or bars; wrap each individually. Keep stored in refrigerator. Makes about 5 pounds.

CWC slates luncheon

July 11 is the date for the Snyder Christian Women's Club's Supercali-Fragilistic-Expialidocious Garden Luncheon. The event will occur from 11 a.m. to 1 p.m. in the back yard of Mrs. Max von Roeder's home, located just west of the vonRoeder Seed Farm on the Lamesa Highway. All Scurry County ladies are invited to attend, bringing a favorite super salad. Crackers, drinks and dessert will be furnished by the executive committee of CWC.

Music for the luncheon will be provided by Evelyn Malone. "SUPERlative Living" is the topic of guest speaker, Connie Thompson of Lancaster.

Living on the family's cattle ranch with her husband and three boys, Connie is past chairman of the Dallas/Oakcliff Christian Women's Club and currently serves that organization as project advisor. Her hobbies include tatting, knitting, crocheting, quilting and needlepoint. She also jogs, swims and snow skis with her family.

Mrs. Thompson

Reservations for the luncheon must be made by July 10 by calling Janet Kaelin, 573-9885 or Anne von Roeder, 573-7485. The cost of the luncheon this month is $2.00 A free nursery is available for preschoolers and for children to age 12. Reservations may be made by contacting Lora Jones, 863-2201, Ms. Kaelin or Mrs. von Roeder. Cancellations are also necessary.

Christian Women's Club is an interdenominational organization open to all ladies in our area.

Do not express needs

ROCHESTER, N.Y. (AP) — Throughout various states of surgery, women patients do not readily express their needs to medical personnel, relatives or friends, according to research made by Janice DeMocker at the University of Rochester.

Instead, she said, women assume the doctors and nurses know what they need.

Ms. DeMocker, an assistant professor in the School of Nursing, interviewed hysterectomy patients before, during and after hospitalization. "Once discharged," she said, "the patients' ability to seek help appeared blocked by their need to care for family members, their desire to remain independent, and their perception that others were too busy."

Class of '59 to reunite

The Silver Anniversary of the Snyder High School Class of 1959 will be held Saturday, July 28 in room A of the Scurry County Coliseum.

At 10 a.m., a coffee will be sponsored for classmates and families, former teachers and other interested persons. Class members are asked to bring photos of their families if children are not attending.

Guests will enjoy a barbeque at 7:30 p.m. with registering and visiting beginning at 6:30 p.m. Dress is casual.

A couple can attend both events for $25 with the cost for singles at $12.50. Three dollars will be charged per family to those who wish to attend the coffee only.

Reservations may be made by contacting Peggy D. (Spence) Smith, 6211 Woodward Street, Amarillo, Texas, 79106. She may be reached by phone at (806) 353-1432.

Sand blown across the ocean from the Sahara sometimes gives a golden tint to Florida sunsets.

Check with us for your Bridal Gifts
Call-Ins Welcome
Bed-Bath Etc.
Snyder Shopping Center
573-6642

19 WALLET SIZE COLOR PHOTOS ONLY 99¢ NO LIMIT ON THIS OFFER
WE USE KODAK PAPER
AT
HOYT'S FURNITURE CARPET & APPLIANCE
2112 25th St.
TUES., JULY 10
ASK About Our FREE 8x10 OFFER
Shugart's inc.
GROUP CHARGE 99¢ per person per 19 wallets
COLOR PHOTOS
Kodak paper. For a Good Look at the Times of Your Life. TM

July Clearance
1¢ Sale
Buy 1 - Get One of Same or Less Value for Only 1¢
Kids Duds
South Side of Square
573-1639

25% off
All women's outerwear. Warm up and save!
The right-now looks gals will want for back-to-campus. Warm coverage for any woman planning ahead for the drop in temps. And this is just a sampling from our large collection of outerwear for women. All at 25% off!
Sale 58.99
Reg. $79. Face the elements in our two-tone stadium jacket with zip-and-button front. Plus cozy knit collar and cuffs. Polyester/cotton. Misses' sizes S,M,L,XL
Sale 55.99
Reg. $75. Five-in-one chintz jacket reverses to acrylic knit. Has a snap-front reversible vest of quilted polyester/cotton. Juniors' sizes S,M,L. Women's style in sizes S,M,L (36-46). Reg. $85. Sale 62.99
Sale 43.99
Reg. $59. Our Hunt Club® poplin jacket has lots of thoroughbred details. Like two-way pockets with Velcro® brand closure. Tab collar and zip front. Polyester/cotton. In juniors' sizes S,M,L
Sale prices effective through Saturday July 21.
$1.00 will put any coat in Layaway with the first of 3 equal payments due August 1st
JCPenney
©1984, J. C. Penney Company, Inc.

Above the Fold

By Donny Brown

SDN Opinion Page

Editorials-Columns-Cartoons-Kid Stuff-Look Back-Letters

One word more.

Anyone who takes a journey backwards in time will find themselves crossing the paths of those who came before.

Before we erase the SDN's Centennial Edition from mind as well as sight, we'd like to offer a final word of congratulations to a few of those folks.

If you want a quick-read course on the history of Scurry County, we'd suggest finding a used copy of the "Historical Markers in Scurry County," published for "free distribution" in 1969 by the Scurry County Historical Survey Committee.

We say "used" because there aren't any new ones around. The book is out of publication.

The copy we kept handy for reference was about worn out — but the fact that it had been substantially used didn't diminish its cleanly written text or its historical detail.

We laughed out loud when we read in the "marker" book of the twin cities "Light" and "Dark," which were renamed Fluvanna and Dermott when the post office got around to granting them mail sites.

Members of the historical commission credit Mrs. Esther Boren with the book's writing, and it is a job that deserves a reprint.

Another limited edition work generated by local folks and used by the SDN staff was the "Early Ranching and Water Sources in West Texas."

It came about through the efforts of the Snyder Unit of the Ranch Headquarters Association — a group credited with aiding the establishment of the Ranching Heritage Center on the campus of Texas Tech.

Good stories and good historical photos are "kiver to kiver" in this one.

We'd also give reference to Charlie Anderson's two books and the compilation put together by Hooper Shelton, "From Buffalo to Oil."

This last book updated local history through 1973, so it blends some pretty old and some pretty new dirt about Scurry County.

Finally, credit must be given to those poor ink-stained wretches who came before at the Snyder Daily News and its other sister publications.

Former managing editor Wacil McNair is credited with having a memory as long as a bill collector's. But "just in case," Wacil during his tenure discreetly stashed copies of papers that gave first-hand reports of now historic events.

(When Wacil's not showing up in the flesh for brief and always surprise visits, we sometimes suspect his ghost is creaking around the newspaper building.)

A good example of Wacil's "leavings" is the SDN published April 10, 1969 on the eve of the All American City award presentation here. It lines out all of the heroes of the city rebuilding period from the mid-60's — possibly Snyder's proudest moment to date.

From an historical standpoint, Wacil's best save was a reprint copy of the "Golden Anniversary Edition" of the Scurry County Times. First published on Dec. 30, 1937, it set a quality level that we unashamedly tried to copy when we approached the Centennial Edition.

It was reprinted by the Snyder Daily News in 1971 for the Scurry County Museum Association, and it's a grand, good time document to read.

Other historical helpers apparently provided by Wacil — at least we found it in his old desk — were a "Futurama" edition published on June 12, 1960. It served as the springboard for the business histories in our own Centennial Edition.

With all of this, we were reminded once again that people who write about the past must depend greatly on someone they can't question. And realizing this, it's easy to see how historical inaccuracies are passed on.

All of the information printed in the Snyder Centennial Edition is now stored on a computer disc. But our intent is not to lock it up somewhere, but to continue to use and update it.

In line with this, we'd appreciate knowing about any mistakes reported July 1, 1984 — whether it be a date, a name mispelled or a more major boo boo.

It's too late to correct that issue, but we'll try not to make the same mistake twice.

John Dunnam

In all of TV land, I like soap operas the least. Besides being self-indulgent, silly and maudlin, they have no plot whatsoever. I will give them one thing, they never leave you hanging.

Let me explain that.

On a day to day basis the soaps do tend to make you want to tune in tomorrow to find out who is going to do what to whom next. But nobody ever just disappears from the show. Characters are disposed of decently with death being the usual method. The soaps themsevles never go away.

This is not true with other TV shows. What ever happened to that Kung Fu series with the strange fellow who went around karate chopping the Old West? What about Baretta? Did he get fired from the force, or what?

When a show is cancelled I think the TV moguls owe it to us viewers to end the thing properly by tying up any loose ends. On the last episode of Kung Fu, David Carradine could have been lost in one of his reveries about his blind grandfather when, BOOM! some gunfighter blows him away. I never could figure out why somebody didn't back off 40 paces and shoot that guy. As Mr. Spock would say, "It is logical."

The last voyage of the Starship Enterprise could have found Commander Kirk and crew marooned in some dusty, desolate corner of the Universe waiting for a part to arrive C.O.D. for their craft. Then 20 years later, the first movie could have opened with them saying goodbye to their friends in West Texas.

Baretta could have been bitten by that stupid bird and contracted some rare tropical disease and died. Yes, I would have enjoyed that episode. Baretta's last words could have been: "And dat is de name of dis tune."

The entire team on Mission Impossible could have been wiped out on some mission that truly was impossible.

Charlie could have grown bored with his angels, fired them and brought in some younger meat, men this time, and called the show, "Riptide."

Under the Reagan cutbacks, the U.S. Government could have repossessed the bionic parts of the Six Million Dollar Man. That would have really put him in slow motion.

On Hart to Hart, Jennifer and Max should have "done away" with Jonathan and escaped to a villa in South America with his fortune. All that guy ever did was put their lives in jeopardy. It would have been an appropriate conclusion for a guy whose hobby was murder.

I wouldn't mind writing the end to a few shows still on the air that are overdue the ax. The Dukes of Hazard could be in yet another car chase with Roscoe and Boss Hogg, and have a head-on collision. The only survivor would be Daisy. She would come out of it unscratched, and then come and live with me.

I would have Magnum P.I. go beserk during one of his Vietnam flashbacks and wipe out the entire cast of the old Hawaii-Five-0 squad. Then Mag would take a swim in the ocean and be eaten by a large, white shark.

A cop killer, played by Angie Dickerson could cancel Cagney and Lacy for good, and maybe about half the Hill Street Blues gang, before escaping to Arizona and finding work in Mel's Diner.

The last day on One Day at a Time would find Ann realizing she is just a nuisance to everyone and committing hari-kari. The cast would disperse with her new hubby getting his old job back at WKRP, and Barbara living happily ever after with the guy who has loved her since she was a little girl. She and Daisy would just have to learn to get along.

Letters to the editor

To the editor,

SCOOP would like to express its appreciation to those who helped sponsor the individual classes for the benefit truck-tractor pull.

They include American State Bank, Bar-H-Bar Western Wear, Consolidated, D&D Auto, Ezell-Key Feed, Grimmett Brothers, Hugh Boren & Son, Lar-Moix Co., Reef Chemical, Snyder National Bank, Tri-State, Von Roeder Seed Farms, West Texas State Bank, Joe Williamson Ins. and Wilson Motors.

A thank you to Richard Stoker for the use of the sled and to Scurry County Pct. 3, Snyder Truck and Tractor, Key Bros. Implement, the Rodeo Association for its support and West Texas Tractor Puller's Assn.

Proceeds from the pull will be used to help establish a home in Snyder for abused and neglected teenage girls.

Scurry County Options and Opportunies for People
Peggy Kennedy, president
Snyder, Tx.

To the editor,

Recently SCAT removed cable channel 10 (KTVT,

See LETTERS, page 10B

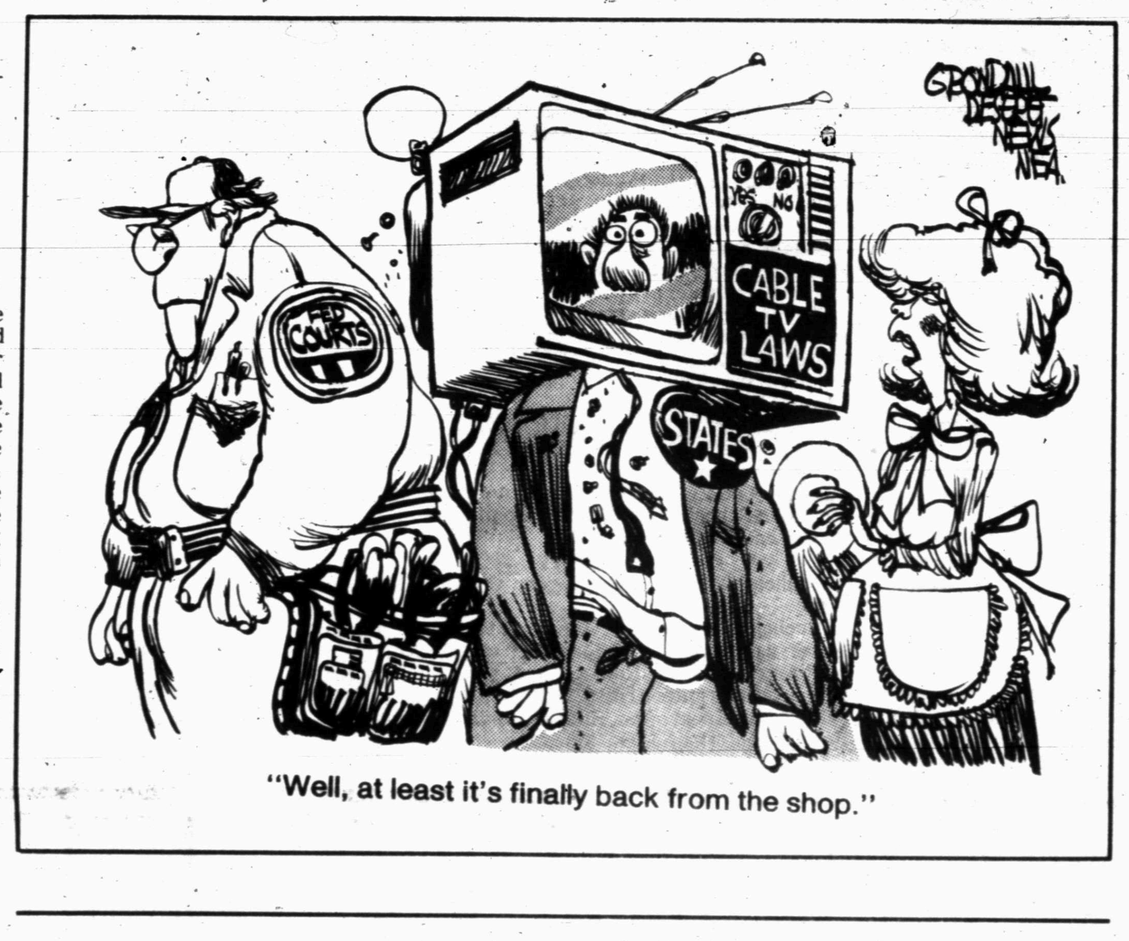

"Well, at least it's finally back from the shop."

Look Back

By Noble B. Young

FIVE YEARS AGO

SACROC personnel were celebrating the confirmed production of the billionth barrell of oil from their unit's Kelly-Snyder field this week. SACROC Unit Petroleum Engineer Stan Walker told the SDN that the production milestone was confirmed by the SACROC computers on June 22 with the billionth barrel since December 1950 being logged at 1 p.m. June 21, give or take 10 minutes.

—

Candidates for Queen of the Snyder Chamber of Commerce sponsored July 4th Tractor Pull announced today — July 1 — were Lori Watlington and Diane Sentell of Snyder and Leella Hall of Jayton.

—

Officers of the Snyder Masonic Lodge installed Saturday — July 1 — were Hank Davis, J.C. Williamson, A.Z. Glover, Lanny Covey, David Burkett, Bernard Longbotham, Jack Greene, Jr., Glenn Polk, J. W. Love, T.S. Thomas and Ronnie Shields.

—

The Snyder Chapter of the Disabled American Veterans officially disbanded last night — July 5 — and presented $400 college scholarships to Zenda Ball England and Patsy Bass as their last official act.

10 YEARS AGO

Winners of the Scurry County 4-H Dress Revue held this week were Mary Rios, Maxann Preston, Kim Layne and Kathy Hess.

—

Snyder Tiger golfer Jeff Richarson today — July 3 — signed a scholarship agreement with Coach Bob O'Day's WTC golf team.

—

Scurry County set a new all-time one year oil production record of 91.8 million barrels for 1973 according to figures released by the Mid-Continent Oil and Gas Producers Association this week. Runner-up in Texas was Ector County with 1973 production of 72.6 million barrells.

—

Johnny Gass, who qualified for the College National Finals Rodeo as an individual while rodeoing for WTC, claimed the school's first ever national or world title in any sport this week as he won the Saddle Bronc Championship at the CNFR in Bozeman, Mont.

15 YEARS AGO

Henry Everton of Snyder snared a 41-pound yellow catfish while fishing west of the Lake Thomas Lodge on Lake Thomas.

—

Roxanna Huddleston was awarded the Grand Prize in the annual Fourth of July Art Show in the Towle Park Barn.

—

Gene Best was named president and general manager of Snyder Savings and Loan Wednesday — July 8 — to succeed the late Max West. Best has served as vice-president of the association since its founding in 1957.

20 YEARS AGO

Lois Leech of Snyder, named "Woman of the Year" by the Snyder Chapter of the ABWA, has been nominated for the title of "National Business Woman of the Year." Winner of the national title will be announced at the ABWA Convention in Minneapolis in October.

—

Snyder Boy Scouts leaving this week for the National Boy Scout Jamboree in Valley Forge, Penn. are Eddie Byers, Jay Don Rogers, Eddie Skains, Jimmy Rannefeld and Willie Everett.

SDN Week in Review

SUNDAY
July 1

The largest edition of the Snyder Daily News ever published is released with a Sunday, July 1, dateline.

The historical lookback reflects 100 years of history in Scurry County and is printed in conjunction with the Centennial celebration here.

The paper consists of 144 regular news-sized pages comprising 10 sections. Nine of these sections and 136 pages are filled with locally generated historical copy.

—

News that Towle Park will soon receive a restored Eclipse brand windmill is reported — a project instigated here by J.A. (Snooks) Merritt.

The Scurry County commissioners have allowed Merritt to set his windmill project adjacent to prairie dog town in the county-maintained park.

MONDAY
July 2

Winners of the Scurry County Museum's Kite Contest, held Saturday morning, were announced Monday.

Local youngsters honored were Holly Barkowsky, Holley and Heather Floyd, Sara McDonald, Russell and Kelly Schlegel.

—

Scurry County has officially been designated a Sesquicentennial County, it was reported Monday.

Regarding this, a member of the State of Texas Sesquicentennial Committee presented local committee members Charles Anderson and Barbara Hamlett with a plaque and a flag commemorating the event.

TUESDAY
July 3

Tuesday was the first of two days of celebration related to the Scurry County Centennial and the traditional Independence Day observance here.

Tuesday's activities included the traditional July 4th parade. That night, the culmination of events at Towle Park were both an Old Timer's barbecue and a musical Hootenanny.

WEDNESDAY
July 4

A 9 a.m. flag raising ceremony began a "day in the park" Wednesday for Scurry County residents looking to celebrate both the Centennial and Independence Day.

Other events were the Snyder Palette Club Art Show; the Jaycee's annual "fishing rodeo;" the arts and crafts display; food and activities booths; the Lions Club-sponsored carnival; and the "biggest ever" fireworks display estimated at some $7,200 including five "set pieces."

THURSDAY
July 5

A new copyright rule which went into effect June 30 — and which prompted the pulling of longtime SCAT Channel 10, KTVT — unfairly singles out smaller cities, local representatives of the cable TV company said Thursday.

One aspect of the new regulation specifies that cable companies serving cities of less than 100,000 population may carry only one station classified as an "independent" — one not affiliated with a television network.

Prior to June 30, SCAT carried two independent stations.

—

A mistake at the state level regarding funding to public junior colleges for health insurance premiums will mean an approximate $9,000 refund required from Western Texas College this school year.

In addition, WTC will lose another $11,000 it expected to receive from the state for the 1984-85 school year, it was reported Thursday.

College officials noted Thursday that neither amount will "substantially affect" local college monies expected from the state.

—

The Texas Low-Level Radioactive Waste Disposal Authority is once again without an identified site in West Texas after "withdrawing" Thursday from a potential land sale in neighboring Garza County.

In a telephone release Thursday afternoon, authority personnel said followup tests at the site indicated the land was geologically unsuitable for an underground waste disposal facility.

FRIDAY
July 6

County Attorney George Killam, who was to retire from public office at the end of his current term in December, died early Friday morning at his home, the apparent victim of a heart attack. He was 66.

Services were pending Friday morning with Bell-Seale Funeral Home.

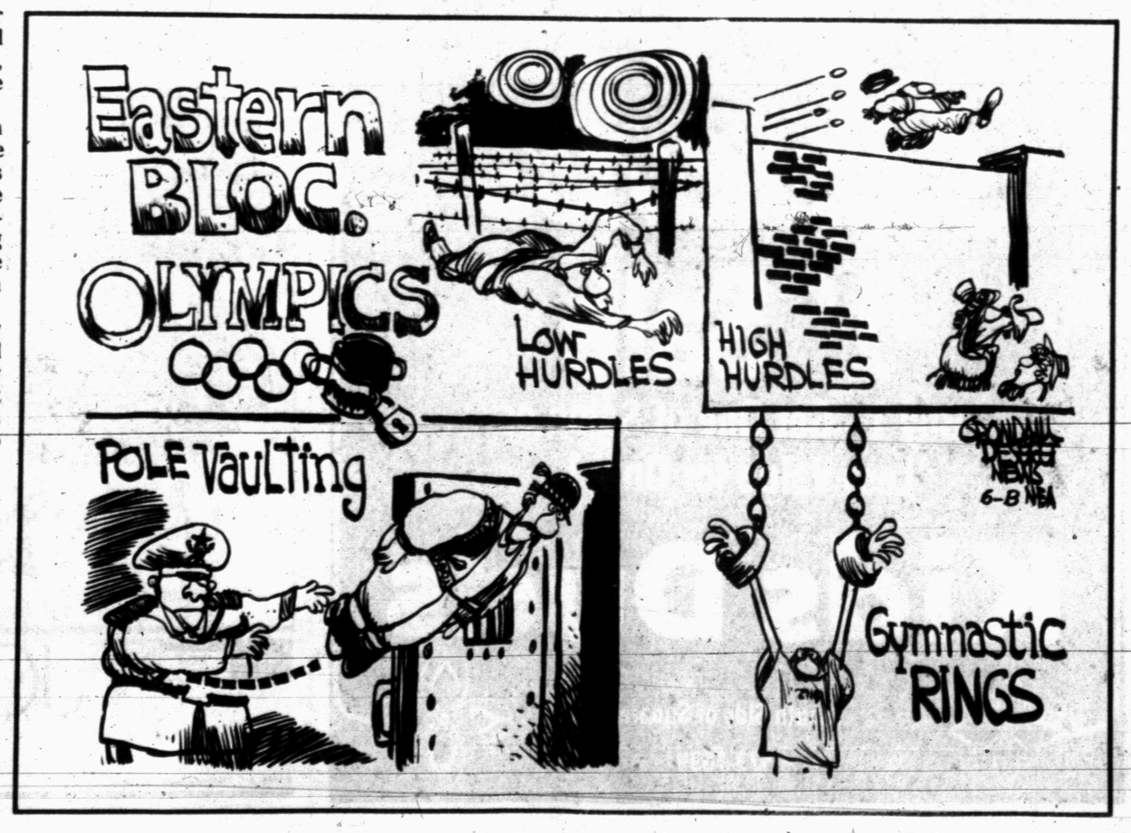

Town and Country Topics

By Kathryn Roberts
Extension Agent

Selecting Low-Salt Cheese

When it comes to salt, not all cheeses are created equal. So careful selection from among the many natural and "low-sodium" cheeses on the market is needed if you want to reduce your salt intake.

Salt has an important part in producing the distinctive flavors of many varieties of cheese. It may be added to curds during mixing, as it is with some soft cheeses, or it may be sprayed, sprinkled or rubbed on the rind of a cheese as it ages.

But not all natural cheeses are equally salty. For example, one ounce of swiss contains 74 milligrams of sodium while one ounce of edam has 274 milligrams. Cheeses produced in different dairies may also vary significantly in sodium content.

It's possible to moderate your salt intake by selecting those cheeses naturally lower in sodium. A switch from creamed cottage cheese to ricotta, for example, or from edam to gruyere or swiss will save 100 milligrams or more of sodium per ounce. Dry curd cottage cheese and uncreamed farmer or pot cheese should also be low in sodium since the salt is usually added in the creaming mixture.

Some natural cheeses are available in no-salt versions. But they will still contain small amounts of sodium, since that mineral is found in milk. Gouda, swiss, cheddar, colby and a few other varieties made without salt generally have a sodium content of fewer than 10 milligrams per ounce.

A number of "low-sodium" and "reduced-sodium" cheeses are also on the market. But because natural cheeses have different sodium levels to begin with, the variation in reduced sodium levels can be large. That's why it's helpful to read and compare the nutrition labels.

One market survey found that the sodium content of low-sodium products ranged from less than 10 milligrams per ounce to 200 milligrams per ounce.

Processed American cheese products are also sold at two levels of sodium reduction: 90 milligrams and 200 milligrams per ounce. However, the regular process cheeses, cheese foods and cheese spreads are high in sodium. So even when the salt is reduced, they will still contain more sodium than many natural cheeses.

Correction

Thursday's paper incorrectly stated that the marriage of Lisa Thompson to Gregg Gary would take place on July 30. The couple plan unite on July 20 at the Colonial Hill Baptist Church.

United in double ring ceremony

Mr. and Mrs. Dennis Wayne Jones
(Ted Bigham Photography)

Von Dale Henry became the bride of Dennis Wayne Jones in an evening double ring ceremony on June 1 in the Central Baptist Church of Hermleigh. Rev. Rex Reynolds, pastor of First Baptist Church, Hermleigh, officiated.

The bride is the daughter of Lonnie and Jo Henry and the groom's parents are Homer and Paula Jones, all of Hermleigh.

A brass, arched candelabrum flanked by a rainbow candelabrum adorned the altar. The unity candle in a brass holder graced a table covered with white cutwork cloth. Included in the decorations was a registry table that held the bride's book and was accented with a rainbow candle.

Pianist Lori Sealy and soloist Linda Roemisch provided musical selections which included "The Rose" and "Wedding Song".

Made by the bride's mother, the wedding gown of voile over cotton and trimmed with ribbons was graced by a sweetheart neckline, puffed sleeves and a chapel length train, also trimmed with ribbon. Styled like the train, the veil was held with a lace covered cap and was designed by the bride's aunt, Martha Chitsey of San Angelo. Miss Henry borrowed earrings from her grandmother, Ida Chitsey. She wore a blue garter and pennies in her shoe minted for the years of her birthdate, the groom's birthdate and the year of marriage.

The bride carried a bouquet of white carnations trimmed with multicolored baby carnations and bows with ribbon streamers. JoAnn Cearley of Snyder, sister of the bride, designed the bouquet.

Mrs. Cearley, matron of honor, wore a lilac eyelet dress and carried a long stemmed rose with rainbow ribbon streamers.

Teri Sue Henry, the bride's sister, served as maid of honor. Her blue eyelet, long dress was accented by puffed sleeves, a rounded neckline and a ribbon sash. She carried a long stemmed, blue rose with rainbow ribbon streamers.

Patricia Jones, the groom's sister, served as bridesmaid. Puffed sleeves, a rounded neckline and a pink ribbon sash highlighted her long pink eyelet dress. Additional bridesmaids were Laura Denton of Rotan and Cheryl Bradberry of Colorado City. Ms. Denton was dressed in apricot eyelet and Ms. Bradberry wore yellow eyelet. The ladies carried long stemmed roses in colors to match their gowns.

Tom Henry of Hermleigh, brother of the bride, stood as best man. With him as groomsmen were Robby Cearley of Snyder, brother-in-law of the bride, David Wood of Big Spring, Larry Bridges and Tony Molina, both of Hermleigh. Les Beane of San Angelo, the bride's cousin, and Craig Smith of Hawley, the groom's cousin, were ushers.

Flower girl, Kerry Nachlinger, wore a white eyelet dress with a dropped waist, ruffled sleeves and a pink ribbon at the waist. Wearing similar dresses were ring bearers Cheri and Keri Matlock from San Angelo, cousins of the bride. Also the bride's cousins, Kim Beane of San Angelo and Corby Chitsey of Wall, served as candle lighters.

A reception followed in the educational building of the church. Alma Munoz and Melinda Early of Snyder presided at the bride's table which was covered with a white lace cloth. The three tiered cake, made by the bride's aunt, Nell Henry, was flanked by a floral centerpiece and rainbow candles in brass holders.

The groom's table was covered with a blue cloth and centered by a rainbow floral centerpiece. The groom's aunt, Marra Nell Allen, served german chocolate cake, made by Juanita Glass, to guests.

Ellen Allen, the groom's cousin, registered guests. Cousins of the bride, Kelli Chitsey of Wall and Heather Matlock of San Angelo distributed rice bags and scrolls.

The rehearsal dinner was hosted by the bride and groom at The Shack Restaurant.

After their wedding trip to Abilene, the couple make their home in Hermleigh.

A graduate of Hermleigh High School, the bride is attending Western Texas College and is employed by The Shack Restaurant.

Employed by Snyder Independent School District, the groom is also a graduate of Hermleigh High School.

Inherently competitive

ROCHESTER, N.Y. (AP) — Despite the good intentions of Western politicians, the historical record does not suggest that moral or international law will ever govern international relations, according to MacGregor Knox, an award-winning University of Rochester historian.

"This is a world of sovereign states that recognize no authority besides their own convenience," Knox said recently. Lasting peace is unlikely, since states are inherently competitive, and some states aspire to enslave their neighbors, he said.

Current best sellers

FICTION

1. "The Walking Drum," Louis L'Amour
2. "The Aquitaine Progression," Robert Ludlum
3. "Full Circle," Danielle Steel
4. "Lincoln," Gore Vidal
5. "... And Ladies of the Club," Helen Hooven Santmyer
6. "The Haj," Leon Uris
7. "Deep Six," Clive Cussler
8. "Heretics of Dune," Frank Herbert
9. "A Book Without A Name," Kit Williams
10. "The Witches of Eastwick," John Updike

NON-FICTION

1. "Wired," Bob Woodward
2. "Eat To Win," Dr. Robert Haas
3. "The Nightmare Years," William L. Shirer
4. "Nothing Down," Robert Allen
5. "Good Morning, Merry Sunshine," Bob Greene
6. "The Kennedys," Peter Collier & David Horowitz
7. "Balls," Graig Nettles & Peter Golenbock
8. "In God's Name," David A. Yallop
9. "Getting Up And Down," Tom Watson & Nick Seitz
10. "Powerplay," Mary Cunningham & Fran Schumer

(Courtesy of Time, the weekly newsmagazine)

ATTENTION:
ANNUAL SUMMER DRAPERY CLEANING SPECIAL

There is a good reason why we have an annual Drapery Sale each year at this time. At the plant we employ a lot of skilled people in our Household Dept. and we run this discount sale on draperies to give these folks full employment. It's our chance to give your draperies the same attention to details and all at a 20% discount. If you want to get a head start on housecleaning, I can help you take the draperies down today or on my next call.

Call 573-3401

Art Roberts
JOE GRAHAM CLEANERS

Let CHEM-DRY help enhance and preserve the carpet investment in your office.

If you own or operate a business you should know that proper carpet cleaning can help preserve the investment in your office building carpet. Not only is our system completely guaranteed or no charge, our Chem-Dry system, the latest in carpet cleaning technology, dries within an hour. There is no water threat to furniture and your business traffic is restored immediately.

Here is what Chem-Dry can offer your business.

- **An Unconditional Written Guarantee**
  Full satisfaction or no charge, carpets replaced if damaged.
- **Carpet Life Is Extended**
  Residue-free Chem-Dry gets carpets thoroughly clean, and clean carpets wear longer. Saves you money by enhancing the investment of your carpet.
- **Stubborn Spots Disappear**
  Chem-Dry removes printer's ink, grease, oil, tar, paints, gum.
- **Low, Competitive Prices**
  Since most jobs are done in several hours, you save money while using the best process available.

With a carpet cleaning contract, CHEM-DRY can save you money on office maintenance. Let CHEM-DRY give you a free carpet cleaning estimate.

THE CARBONATED CARPET CLEANER
Big Country Chem-Dry Carpet Cleaning

For more information contact.
Big Country Chem-Dry
Snyder 573-2425

Satisfaction Guaranteed.

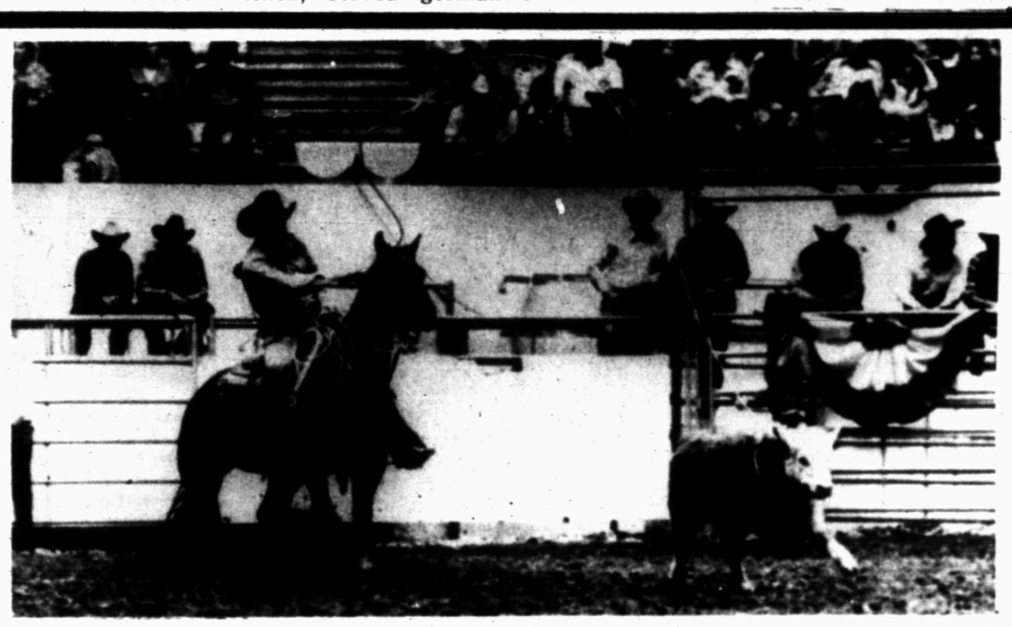

Willard Moody - Speaker
World Champion Calf Roper

OLD TIME TENT GOSPEL MEETING

July 11 Wednesday - 8:00 p.m.
12 Thursday - 8:00 p.m.
13 Friday - 8:00 p.m.
14 Saturday - 8:00 p.m.
15 Sunday - 8:00 p.m. / Jim Fullingim

Music by: CONQUERORS

Come hear the 1920's Old Time CALIOPY (Wind Organ)

Location: UNION METHODIST CHURCH

THE BORN LOSER ©by Art Sansom

EEK & MEEK ©by Howie Schneider

FLASH GORDON ©By Dan Barry

Barney Google and Snuffy Smith ©By Fred Lasswell

THE GREAT JOHN L ©by Don Addis

FRANK AND ERNEST ©by Bob Thaves

LEVY'S LAW ©by James Schumeister

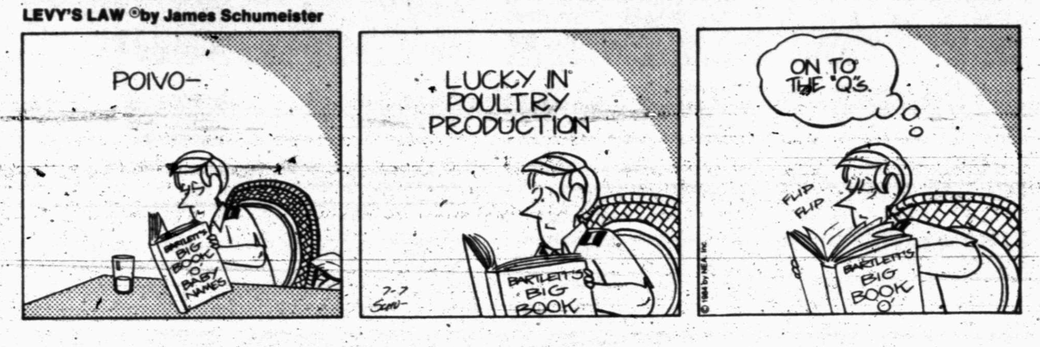

WINTHROP ©by Dick Cavalli

BUGS BUNNY ©by Warner Bros

ALLEY OOP ©by Dave Grave

CAPTAIN EASY ©by Crooks & Casale

SNAKE TALES™ by Sols

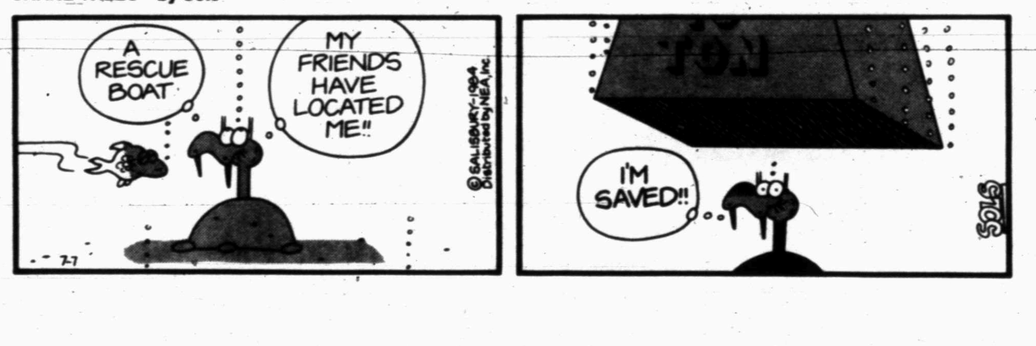

ACROSS

1 Guardhouse
5 Diplomat
11 Form of architecture
13 Ontario capital
14 Fencing call: En _____
15 More spacious
16 Variety
18 Church part
19 Sort
20 Urchin
22 Compass point
24 Verve
26 Exploit
29 Damp
31 Hearable
33 Fit of temper
35 Embezzle
36 Third person
37 Beehive State
39 Call out
40 Cape
41 Exclamation of disgust
43 Spirit
46 Feeds
49 Of the Orient
52 Kingdom
54 Arboreal summit
55 Chemical compound
56 Teeter-totter
57 Hauls on rope

DOWN

1 Oversized
2 Wander
3 Concerning
4 Most dizzy
5 Sound of a dove
6 Spanish gold
7 Itinerant
8 Small piece
9 Shoshoneans
10 Traditional knowledge
12 Prisoner's room
13 Attempt
17 Supplement
20 Type of cross
21 No ifs _____ or buts
22 Biblical hero
23 Square of three
25 Tibetan monk
26 Over (Ger.)
27 Kill
28 Wriggly fish
29 Mountains (abbr.)
30 Make level
32 Most scratchworthy
34 Musical syllables
38 Ben _____
40 Jottings
42 Station (Fr.)
43 Wagers
44 Infrequent
45 Phrase of understanding (2 wds.)
46 Gross National Product (abbr.)
47 Group of Western allies
48 Twist about
50 Greek letter
51 Quarrel
53 Wife (sl.)

Answer to Previous Puzzle

N	O	S						H	A	T	E	S
O	U	C	H		Q	U	A	D	R	A	T	E
O	N	C	E		U	P	H	E	A	V	A	L
P	S	I		T	O	O			S	E	R	F
		P	T	A		N	I	G	H			
M	O	I	E	T	Y		M	A	Y	D	A	Y
A	N	T	E		E	S	P	Y		R	I	O
Y	E	A		S	L	O	E		G	U	R	U
A	S	L	E	E	P		L	I	N	G	E	R
			N	E	S	S		M	U	S		
O	N	T	O			P	I	P		T	H	E
A	C	O	U	S	T	I	C		M	O	I	L
S	A	N	G	U	I	N	E		O	R	E	M
	A	S	H	E	S				W	E	D	

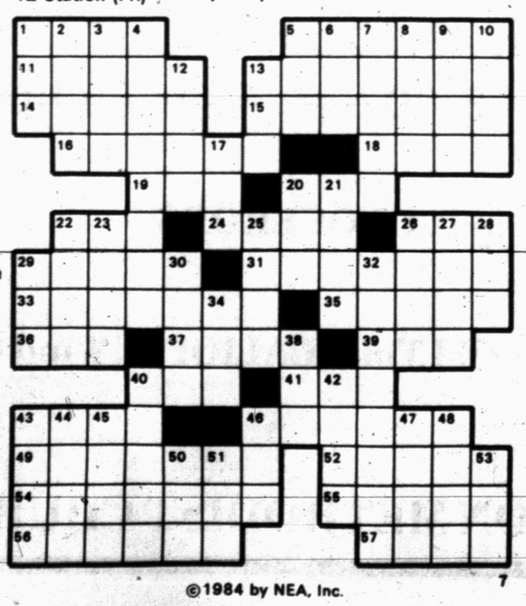

©1984 by NEA, Inc.

7

KIT 'N' CARLYLE ©by Larry Wright

OUR BOARDING HOUSE ©with Major Hoppie©

BLONDIE ©By Dean Young & Mike Gersher

DENNIS the MENACE

"AWWW, MOM... YOU JUST DON'T APPRECIATE DIRT!"

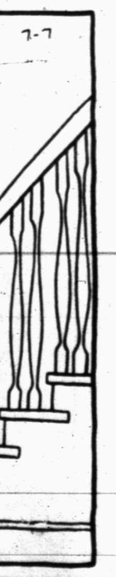

Dear Abby

Girl Sweating out Her Old Summer Camp Crush

By Abigail Van Buren

© 1984 by Universal Press Syndicate

DEAR ABBY: I have a slight problem. Last summer when I went to summer camp I got a terrific crush on one of the counselors. I was 14 and he was a college student. I am not one to show my feelings, so he probably didn't even notice me.

Last Christmas I did a dumb thing. I sent him a mushy card and enclosed a letter telling how neat I thought he was. I said I hoped he'd be back at camp next summer because I was planning to go back, then I said I hoped he would see me as a mature, grown-up young woman instead of a shy, immature kid—or words to that effect. Like a dummy, I enclosed a stamped, self-addressed envelope and asked him to write back. He never did.

Now I could kick myself for writing that stupid letter. I hear that he's coming back to camp this year and I don't know how to act toward him.

Should I apologize for that childish letter I wrote last Christmas? I think I'm over that crush now and I want him to see me as a mature, grown-up person. Tell me how to act, Abby.

ALL GROWN UP

DEAR GROWN UP: Forget that you ever wrote that letter and hope that he has. If you're a mature, grown-up woman, he is sure to notice.

* * *

DEAR ABBY: I'm a longtime reader who wants to share an experience I had that could be helpful to others.

A friend of mine was sick in the hospital, so I sent her flowers. I spoke to her several times while she was in the hospital and she made no mention of my flowers, so I decided to look into the matter. I telephoned the hospital and asked if my flowers had ever been delivered, and would you believe they had had *two* patients named Mrs. Fred Lawrence registered there at the same time? It seems that my flowers had been delivered to the wrong Mrs. Fred Lawrence, who checked out the day my flowers arrived, taking my flowers with her and leaving my friend flowerless!

The moral to this story is always use the patient's first name when sending anything (cards, letters, gifts) to a large hospital.

E.C. IN SAN FRANCISCO

DEAR E.C.: Using the first name only can be equally risky. There could have been two "Mary" Lawrences registered. To cover all bases, one should provide as much identifying information as possible.

Example: to Mary (Mrs. Fred) Lawrence of Menlo Park, Calif.

* * *

DEAR ABBY: I have been married for a little more than a year to a man I love and respect. We have a terrific marriage except for one problem. My husband has a habit of shaking his leg very rapidly when he is seated.

Needless to say, it doesn't bother me when I am not near him; the problem is his leg-shaking when I am sitting close to him—especially at the dinner table. The shaking vibrates the table and chairs and even the floor until I want to scream! I enjoy eating dinner with my husband, but I simply cannot tolerate his shaking.

I've asked him to please stop, but he says he is unable to. My only alternative is to eat dinner in the living room by myself, an alternative I dislike immensely.

I need some advice.

EARTHQUAKE IN DELAWARE

DEAR EARTHQUAKE: Your husband's leg-shaking is probably just a nervous habit he could overcome if he tried. But on the chance that it is an involuntary shaking that he can't control, urge him to see his doctor.

* * *

CONFIDENTIAL TO LUCKLESS IN FARIBAULT, MINN.: Good luck has two partners: "Hard work" and "Watching the store."

DEAR ABBY: My wife and I eat out a great deal in many different places, and tipping has always been a problem for us. (Is it necessary to tip someone who is already drawing a salary to wait on you? And if so, how much is sufficient?) Anyway, you might be interested in our solution to this problem.

Several years ago, while the wife and I were waiting for a table in a busy restaurant, we overheard one waitress ask another waitress how she could afford a vacation in Hawaii. "I saved my tips," was the answer.

I told my wife, "We should do that, too." So since then, instead of leaving a tip, we leave a beautiful religious tract. These inspiring spiritual messages are a great force for good, and I'm sure they've had a wondrous effect on the many waitresses we left them for.

We put our "tip" money into a cigar box, and last year we took a trip to Jamaica!

Through this simple solution, we feel that we have made everybody happy. Pass it on.

LOVES TO TRAVEL
IN OAK PARK, ILL.

DEAR LOVES: While inspirational messages may have a "wondrous" effect on some, legal tender may be preferred by those who rely on tips to pay their bills. So before you make any more waitresses "happy" by leaving a religious tract instead of money, consider this:

As of Jan. 1, 1983, federal law requires tipped employees to pay taxes on a minimum of 8 percent of the restaurant's gross sales whether they actually received that much in tips or not.

* * *

DEAR ABBY: If a woman marries a widower with children, she then becomes the stepmother to his children, right?

What happens if they get divorced and he marries again? Is wife No. 2 still considered the stepmother? Or does wife No. 3 become the stepmother? So what happens to wife No. 2?

CONFUSED IN VERMONT

DEAR CONFUSED: The woman to whom the man is married is the stepmother of his children. If that marriage is dissolved, the stepmother becomes a former stepmother, and the next wife (if there is one) becomes the stepmother.

* * *

DEAR ABBY: The letter from "Hates High School Reunions" prompts this.

When my 50th high school reunion was announced, I really didn't want to go because I had let go of all my yesterdays and hadn't kept up with anyone from my class. Besides, they weren't my happiest days. The organizers called me several times because they wanted as many as possible to attend.

My husband, John, insisted that I go. He went with me, and now I'm so glad we didn't miss it.

Abby, I never had a date in high school. I remember feeling very out of it on Monday mornings when the other girls would be talking about the fun they had at the Coconut Grove, Biltmore Bowl or Palladium.

At the reunion, some men I would have given my eyeteeth to date in high school came up to me and told me how much they had admired me, saying they had been awed by my height and athletic ability. (I was 6 feet tall and being trained by Johnny Weissmuller to swim in the Olympics.) They said they regretted not asking me for a date, and it was their loss.

That made up for all the pain I had felt as a dateless teen-ager. John and I went to that reunion with a sense of adventure, and it was wonderful! Attitude is everything.

BONNIE W. GREEN, CLASS OF
'34, LOS ANGELES HIGH

* * *

CONFIDENTIAL TO WEIGHT-CONSCIOUS: I hate to be the bearer of bad news, but your normal weight for the rest of your life is what you weighed when you were 25 years old.

Public Records

New Vehicles

Gladys M. Williams, 1984 Mercury from Wilson Motors.

Juanita Land, 1984 Pontiac from Howard Gray Motors.

Mijack Leasing Co., two 1984 Chryslers from Snyder Motor Inc.

B & F Well Service Inc., 1984 Chrysler from Snyder Motor Inc.

Ira Independent School District, 1984 Ford from Wilson Motors.

Norman Fulks, 1984 Chrysler from Snyder Motor Inc.

Wheels Inc., three 1984 Fords from Alvin Motors.

Welex, 1984 Chevrolet from Mal Donelson Chevrolet.

Marriage Licenses

Robert Perry Loveless and Cherie Lou Curfman, both of Snyder.

Jimmy Russell Pate of Snyder and Jennifer Lea Rainwater of Fluvanna.

Connell Wayne Hardy and Cynthia Lynn Stroud, both of Snyder.

Dicky Dan Clinkenbeard and Gabriela Luise Merget, both of Snyder.

Daniel Newton Cole and Tammy Kim Lambert, both of Snyder.

Billy C. Smith and Debbie Lea Thompson, both of Abilene.

Donald Taylor Hartzog and Lisa Kim Blankenship, both of Snyder.

Clay Mullins and Beulah Faye Erwin, both of Snyder.

Paul Lynn Hokett of Snyder and Mary Lynn Crawford of Rotan.

Ellis Mack Browning and Jane Browning, both of Snyder.

Filed in District Court

Malvin Donelson vs Phil Guerry, suit on note.

Action in District Court

In the marriage of Santos Valenzuela Lopez and Aurora Lopez, divorce granted.

Warranty Deeds

Lillian Cutbirth to Thomas D. Wiman D.O. et ux, the E 60 feet of the W 120 feet of the S 90 feet of lot 3, block 50, Graynum and Nelson Heights addition to the City of Snyder.

Shirley Hessler to Policarpo Lara Puente et ux, lot 3, and the E ½ of lot 2, block 41, Wilmeth addition to the City of Snyder.

Lee E. Ochs to John Reed trustee, lots 1 & 2, Hilltop subdivision and 2.17 acres, all in the NW ¼ of Sec. 95, block 3, H & GN Ry. Co. survey in Scurry County Texas.

Len Dockum dba Gulf Coast Remodeling and Construction to Darrell O. Lester et ux, The E 17 feet of lot 6 and the W 51.6 feet of lot 7, block 2, Sunrise addition to the City of Snyder.

Clifton S. Perkins and Dorothy Perkins King to James Eric Cuesta and Mary Sue Spires, lot 10, block 6, Original Town of Snyder.

Malcolm J. Cooke et ux to David R. Cooper et ux, lot 17, block 7, first replat of the Parkway addition to the City of Snyder, Sec. 2.

T. F., Hollis to Johnny Eugene Hollis, Jewel Dreuisilla Andrews and Floyd Benjamin Hollis, lot 16 and the E 30 feet of lot 15, block 2, of the replat of the S ½ of block 2, Sec. 2, Martin addition to the City of Snyder.

First National Bank of Abilene as trustee of the estate of Loys von Roeder to Robert C. Taylor et ux, lot 1 & the W 5 feet of lot 2, block 2, Martin addition to the City of Snyder.

Syria seceded from the United Arab Republic in 1961 to form the Syrian Arab Republic.

VOLUNTEERS WANTED
We need your help for the fall
United Way Campaign
Please Call 573-5486
& Leave your Name &
Telephone Number

AMERICA'S FAMILY DRUG STORE

ECKERD

What to Know About First-Aid

Come into Eckerd today and pick up your copy of the First-Aid Treatment Guide. The guide explains in 4 easy steps what to do for those at-home emergencies. Valuable coupons for first-aid supplies are included. Your Eckerd pharmacist can help you decide on what supplies to have on hand.

VO5 SHAMPOO or INSTANT CONDITIONER 15-OZ. ASSORTED TYPES **99¢** Limit 2 please

Coke, Diet Coke, Caffeine Free, Caffeine Free Diet **$1.19** Limit 3 6-PACK 12-OZ. CANS

DIAL PERSONAL-SIZE BATH SOAP 3.5-OZ. 4-BAR PACK **1.00**

IRISH SPRING 3.5-OZ. .. 3/1.00

Q-TIPS COTTON SWABS **1.49** PACK OF 300 Limit 2 please

WHITE RAIN HAIR SPRAY **1.37** 7.5-OZ. AEROSOL or 8-OZ. PUMP Limit 2 please

MAALOX PLUS with SIMETHICONE **2.67** 12-OZ. Limit 2 please

REVLON CUSTOM EYES EYE SHADOW **1.49** Reg. 1.95 ASSORTED SHADES

DARK & LOVELY CREME RELAXER **5.99** Limit 2 please WARNING: Follow directions carefully to avoid possible damage to skin eyes & hair

ECKERD COCOA BUTTER CREAMY LOTION **1.39** 16-OZ. Compare to Pond's. Limit 2 please

SUNNY MAID® VITAMIN C **1.88** 100 TABLETS 250 MG. Limit 2 please

HEFTY STEEL-SAK TRASH BAGS **1.39** BOX OF 10 30-GALLON Reg. 1.89

GALAXY 12" 3-SPEED OSCILLATING FAN #2150-8 Reg. 29.99 22.99 Sale Price -5.00 Mail in Rebate 17.99 Your Final Cost

WEEDEATER 14" GAS TRIMMER #1900 Auto line feed 119.99 Sale -20.00 Rebate 99.99

MESQUITE CHUNKS **99¢** 2-LB. BAG Reg. 1.29

REWEB & STRAPPING KIT **30% OFF** REGULAR PRICE

VIP PRO SKINNI-MINI CURLING IRON #VPSM-1C Reg. 5.99 4.99 Sale Price -2.00 Mail in Rebate 2.99 Your Final Cost

WARING 14-SPEED BLENDOR® #BL-112-8 Reg. 29.99 24.99 Sale Price -5.00 Mail in Rebate 19.99 Your Final Cost

DAZEY 3.5-QT. CHEF'S POT #DCP-3 Reg. 29.99 25.99 Sale Price -3.00 Mail in Rebate 22.99 Your Final Cost

SERGIO VALENTI QUARTZ MEN'S or LADIES' WATCHES **39.99** Reg. 49.99

KEYSTONE TELEPHOTO CAMERA **17.99** #XR308 BUY THIS CAMERA AT ECKERD. WE'LL DEVELOP & PRINT YOUR FIRST ROLL OF FILM FREE! A MINIMUM 5.66 VALUE.

TURTLE WAX MINUTE WAX 13-OZ. PASTE, 16-OZ. LIQUID or 18-OZ. SPRAY Reg. 5.89 3.99 Sale Price -1.00 Mail in Rebate 2.99 Your Final Cost

PLANTERS SPANISH or COCKTAIL PEANUTS **99¢** 6.5-OZ.

ROACH FREE ROACH KILLER 16-OZ. Reg. 4.99 **2.99**

EVEREADY GENERAL PURPOSE "C" or "D" BATTERIES **99¢** 4-PACK

FOR A GOOD LOOK, CHOOSE ECKERD'S SYSTEM 2® FOR KODAK QUALITY

Kodak PAPER SYSTEM 2 PHOTO PROCESSING

OPEN DAILY 9 to 9, SUNDAY 9 to 6. Sale Prices good thru Wed., July 11th. We reserve the right to limit quantities.

VISA MasterCard

Centennial Corner By Charles Anderson

Many buffalo hunters, settlers are buried in C-City

Many of the buffalo hunters and early west Texas settlers are buried in the Colorado City Cemetery shown above. Most of them came seeking adventure and land in the late 1870s or 1880s.

Among those buried here are Pete and Nellie Snyder, along with Nellie's brother, Augustus Fairclough. Pete Snyder had made a name for himself when he laid out the townsite of Snyder...It was in Colorado City, however, that he spent most of his life and he eventually died there.

On October 4, 1916, Pete Snyder was laid to rest in this cemetery. The following account of his death was taken from the Colorado Record Newspaper, October 6, 1916....

"Uncle Pete" Snyder as everyone knew him, died at his home in this city at 11:45. He had been in very feeble health for the past five years and for the preceding year rarely left the house. He had been carefully attended by Mrs. Williams and Mr. Fairclough, sister and brother of Mrs. Snyder who died some years ago.

Mr. Snyder had been a resident of West Texas since the buffalo days and for many years was a leading merchant of Colorado in different business association,

He was a successful man in all his enterprise and left a considerable estate. Services were conducted by Rev. Doak at the Methodist Church and internment made in the Odd Fellow Cemetery under the auspieces of the local I.O.O.F..

He is survived by three brothers....

Excerpted from: "Deep Creek Merchant, The Story of William Henry 'Pete' Snyder" by Charles G. Anderson. All rights reserved.

Janie Gilbert to entertain

Piano selections by Janie Gilbert will entertain senior citizens for the noon meal Tuesday. The program begins at 11:30 a.m.

Diabetic screening will be taking place in the center on Wednesday. There is no charge for the screening, which takes only a few minutes.

On Thursday evening, senior citizens are invited to enjoy supper and an evening of bingo and games. Supper is served starting at 6 p.m. and the games follow.

Swimnastics will be canceled for the week of July 9-13, then will be resumed on July 17.

Daily activities in the center include an exercise session from 11:15-11:30 a.m., pool and quilting. Bowlers meet at 2:30 p.m. on Wednesdays and miniature golfers at 8:45 a.m. on Thursdays. There are ceramics groups at work on Monday and Thursday afternoons. An exercise group for women meets from 2:30-3:30 p.m. on Mondays, Wednesdays and Fridays.

The Senior Center invites all county residents 60 years of age and older to participate in its programs. The Center is located at 2603 Avenue M and is open each weekday.

In high diving, one of the most colorful of Olympic events, it is estimated that some contestants reach a speed of 50 miles per hour when they hit the water.

State Farm
Medicare Supplement Insurance*
It can pay some charges Medicare doesn't pay.

Call:
ROY J. McCLOSKEY
3904 College Ave
573-7266

Personal Health Insurance the State Farm way!

Like a good neighbor, State Farm is there.

*Not connected with or endorsed by the U.S. Government or the Federal Medicare Program

State Farm Mutual Automobile Insurance Company Home Office: Bloomington, Illinois

Timbuktu...

City lives on mystique

TIMBUKTU, Mali (AP) — Ageless, timeless, a camel caravan appears in the shimmering distance. As it looms steadily larger, a plaintive wail drifts over the dunes, and repeats its mantra:

"You buy this sword. Authentic Tuareg. Cheap."

An Iowa tourist lurches atop the lead camel, struggling to absorb the atmosphere despite the whizzing sales pitch of the youngster with the sword.

Cursed by drought and devastation, Timbuktu has nothing to live on but its mystique. Even that is wearing thin in this ancient crossroads and seat of Islamic learning at the bottom edge of the Sahara.

Under the paralyzing midday sun, the town dozes, as always, in the shade of 700-year-old mud minarets and a few stone colonial balustrades. After dark, when only strangely thin Arabic melodies float from latticework windows, the old mood returns.

In the day, bright plaid golf shorts and beach hats of tourists with fat wallets rival Timbuktu's flowing robes and turbans. The city's traditional dignity and reserve is now tinged with brazen hustling.

That dilemma racks Timbuktu, a city so remote and mysterious that people once said "from here to Timbuktu" as if it were the end of the earth. The old ways can no longer support the 10,000 residents and 20,000 refugees in the crumbling mud and tile city.

Tuareg nomads, the fabled "blue men of the desert," first settled here along the Niger River in about 1100. "Tim" means "place of" and legend identifies Buktu as a slave woman who tended animals.

African chieftains conquered it in time, and Timbuktu became the seat of empire. Rulers built canals and mosques. Islamic scholars from the Middle East and Spain came to study. Merchants amassed fortunes in slaves and trade goods.

Moroccan Arabs seized the city in 1591 and then lost it to the Malian Bambara kingdom 80 years later. After another century, the Tuareg took it back again. What had been a rich settlement of 50,000 inhabitants became a famine- and plague-wracked outpost of 10,000 by 1800.

For most of its life, Timbuktu has lived on Tuareg sufferance. Spear scars on the city's carved wooden doors attest that successive rulers never managed to subdue proud Tuaregs who regularly swept in on camels for plunder.

The azalai — salt caravans — that crossed the desert each year to bring vast wealth from the Saharan mines numbered up to 10,000 camels, heavily armed against Tuareg marauders.

French colonizers halted the raids but did little to curb the Tuaregs' fierce independence. The French banned the word "slavery" but it was decades before they abolished the practice.

Today the Tuaregs' spears and swords are for sale to the 3,000 to 4,000 American and European tourists who arrive each year by Land-Rover, chartered aircraft or on erratically scheduled commercial flights.

A few camels still cross the desert for salt, but "Azalai" has a new meaning: It is the name of an air-conditioned French chain hotel around which Tuaregs clamor for handouts.

Most tourists find themselves shaken by the despair of refugees camped on the fringes of Timbuktu. Children and parents, beset by hordes of flies, seem to await Allah's will.

With no rain, there is no farming. The herds are gone, taken southward or dead of starvation.

If numerous for Timbuktu, the tourist wave is no massive tide. Because of unreliable air service, the 39-room Azalai averaged a 6 percent occupancy rate in 1983, and the comfortable government rest house was nearly empty.

A private charter service has replaced Air Mali, the national airline known to foreign residents as "Air Maybe," and its operators say they intend to assure regular flights.

Mahamane Samouda, sleek and stout in a brocade gown behind the wheel of his rattling Toyota pickup taxi, says he likes the tourists but not the refugees. "They try to eat with us, to live with us, but we don't have enough," he says. "There is no room here for them."

Physically, Timbuktu has hardly changed from its heyday centuries ago.

After independence in 1960, socialist Mali set up the Jigiseme supermarket, but residents still buy their canned peaches and flashlight batteries in the two traditional markets that also feature mounds of chilis, West German food-aid herring, reeking dried fish and herbal cures for ailing camels.

Gossip and lovers' declarations are exchanged by the flash of eyes under veils as women drift swiftly by.

For Mayor Kadar, the magic is undefinable.

"Since my childhood, I have studied the mystery of Timbuktu. It is all in how you see things. You have your own mystery, such as sending people to walk around in space, as if there is not enough room down here. That is the nature of mystery."

Tax plan boon

OZONA, Texas (AP) — This small West Texas town — the only community in Delawaresize Crockett County — may lack the amenities big Texas cities offer, but that doesn't faze Ozona residents, who say it's what their town doesn't offer that makes it unique.

"We've always said we're the biggest little town in the world and that's because we're the cheapest place for taxes in the state," said County Judge A.O. Fields. "The big advantage to living in Ozona is taxwise."

Since its founding nearly a century ago, Ozona has chosen not to incorporate though it is the sole community in the seventh largest county in the state.

By not incorporating, the 4,100 residents of Ozona avoid paying city taxes — a savings that "you often can't believe," Fields said.

"The county does everything, so we only have to pay county taxes. There is no duplication of services and that keeps the tax rate way down," he said.

Currently, the county tax rate stands at 55.6 cents per $100, according to Crockett County Auditor Dick Kirby.

The town, where about 90 percent of the population of Crockett County resides, is managed by a four-member county commission.

"There's no mayor, no police department," Fields said. The county takes care of everything from law enforcement, in the form of the sheriff's department, to garbage and trash collection, which is handled by the county water district.

County government also oversees maintenance of the town's parks, 18-bed hospital and roads.

"It's really quite simple and has been working this way for a long time," said Fields, who recently became county judge after serving 25 years as justice of the peace for Crockett County and Ozona.

And residents of Ozona say they never intend to allow their community to incorporate.

Yet, Fields conceded, there are drawbacks to living in Ozona, which rests just off Interstate 10 about 200 miles west of San Antonio and 120 miles southeast of Midland-Odessa.

"You're limited here in that there's no place to work and you don't want to retire here because there's nothing to do," Fields said.

Most people in Ozona are ranchers and have lived in Crockett County their entire lives, he said.

SCS notes

By Ricky Linex

Alright! You decide you want to improve the fishing in your pond but there are several stunted species present. What can you do? There are three remedies to correct an unbalanced pond: corrective stocking which is applicable to ponds which have desirable species, but lack proper balance; starting over by draining the pond; and starting over by using rotenone to kill all fish in the pond.

Corrective stocking first involves knowing the history of what fish the pond has and what fish have been removed. When the pond has excessive numbers of small sunfish, stock 50, 8-12 inch bass per surface acre and do not remove any bass for 1½ years.

Another pond example involves excessive numbers of 8-12 inch bass and few small bluegill. Stock 30, 3-5 inch bluegills per surface acre and remove about 25, 8-12 inch bass per surface acre each year until 8-12 inch bass are less abundant and 6-8 inch bluegills are regularly harvested. Fingerling catfish can be stocked in ponds with existing populations of large catfish. Stock 6-8 inch catfish if pond contains an existing bass population to avoid the catfish being eaten by bass.

Starting over by draining the pond is seldom used because of the time involved in waiting for the pond to refill. Some bullheads will bury up in the mud and live for several months so this does not totally accomplish the desired goal. Using rotenone is probably the most effective method of pond reclamation. Retenone is an organic substance made from the root of the derris plant and when properly used, will completely kill an unbalanced fish population. Retenone does not act as a posion in the water and in proper concentrations is apparently harmless to man and other warm-blooded animals. Retonone blocks the oxygen transfer in the gills of the fish and they die by suffication. Some species such as green sunfish and bullheads are harder to kill and require a heavier dosage for complete eradication. Pond water must be above 70 degrees to successfully kill all species and restocking can begin in two to three weeks afterwards. Contact us for additional information and technical assistance in carrying out a retenone practice. Our office is at 3423 Avenue T and we can be reached at 573-0171.

Next–"Proper Harvest of Fish in a Farm Pond"

A FAMILY TREAT

SUNDAY ONLY

CHICKEN & DRESSING
CREAM POTATOES
GREEN BEANS
DINNER ROLL $3.09

All Other Plates $3.79

DELI
FRIED OKRA
$1.29 PINT ONLY

BAKERY
SUGAR DONUTS
20¢ EACH

LOOK TO LUBBOCK FOR ENTERTAINMENT!

SUMMER REP THEATRE
July 13, 14, 20, and 21 — 8:15 p.m.
"Pippin"
Civic Center Theater — Admission Charge

SUMMER CARILLON RECITAL SERIES
July 15 & 22 — 8:15 p.m.
Bell Tower of Texas Tech University
FREE

TEXAS FINE ARTS WINNERS
July 15 — 1 — 5 p.m.
Garden & Arts Center (University & 42nd)
FREE

RANCHING HERITAGE CENTER & TEXAS TECH MUSEUM
Open Monday through Saturday 9 to 4:30
Open Sundays 1:00 to 4:30 p.m.

FOR MORE INFORMATION, CALL THE LUBBOCK CHAMBER OF COMMERCE, (806) 763-4666

Take it from Dave Lennox:
"Enjoy Year-round Comfort and Economy With a Lennox HP18 Heat Pump."

Now you can afford to stay comfortable — winter and summer — with this super economical heat pump. It cools your home when it's hot, warms it when it's cold. Efficiency and reliability priced to fit any budget. Call us today for a free estimate.

Snyder Heating and Air Conditioning
4702 College
573-2411
LENNOX

STOCK-UP-FOR SUMMER

S&H

SHURFINE INSTANT TEA $1.39 3 OZ. JAR

ALL PURPOSE GLADIOLA FLOUR 5 LB. BAG 89¢

SHURFRESH CORN OIL MARGARINE 59¢ 16 OZ. PKG.

SHURFINE WHOLE KERNEL OR CREAM STYLE GOLD CORN 2 17 OZ. CANS 79¢

BONELESS EXTRA LEAN TOP ROUND STEAK $1.79 LB.

BRAWNY PAPER TOWELS JUMBO ROLL 59¢

HEAVY GRAIN FED BEEF-WHOLE IN THE BAG- BRISKETS 7 TO 12 LBS. AVERAGE LB. 99¢
HEAVY GRAIN FED-BONELESS-WHOLE IN THE BAG RIBEYE STEAKS 10 TO 12 LBS. LB. $3.49
HEAVY GRAIN FED BEEF-LIP ON RIBEYE STEAKS LB. $3.89
SHURFRESH WHOLE HOG PORK SAUSAGE LB. $1.49
FRESH DAILY GROUND CHUCK LB. $1.49
PURE BEEF GROUND BEEF LB. 99¢
HORMEL PORK LINK SAUSAGE LITTLE SIZZLERS 12 OZ. PKG. $1.19

WRIGHT'S HICKORY SMOKED SLICED SLAB BACON $1.39 LB.

SHURFRESH ALL MEAT FRANKS 12 OZ PKG. 89¢
HORMEL BONELESS CURE 81 HAMS LB. $2.89

SHURFRESH GRADE A SMALL EGGS 3 DOZ. $1

50¢ OFF LABEL FAB WITH FABRIC SOFTENER $2.99 KING SIZE

NON-CHOCOLATE BAGGED BRACH'S CANDIES BAG 59¢

75¢ OFF LABEL WISK DETERGENT 64 OZ. BTL. $2.99

30¢ OFF LABEL DYNAMO LIQUID 32 OZ. BTL. $1.69

AUTOMATIC DISHWASHER DETERGENT SUN LIGHT 40¢ OFF LABEL 65 OZ. BOX $2.89

DOUBLE S&H GREEN STAMPS
TUES 1 p.m.-7 p.m.
ALL DAY WEDNESDAY

50¢ OFF LABEL LIQUID DETERGENT PALMOLIVE $1.39 32 OZ. BTL.

FROZEN FOOD & DAIRY

MORTON FAMILY PACK GLAZED DONUTS 14 OZ. PKG. $1.39
GREEN GIANT CORN ON THE COB 6 EAR PKG. 99¢
VAN DE KAMP FISH STICKS 20 OZ. PKG. $2.79
SHURFRESH COTTAGE CHEESE 24 OZ. CTN. $1.29
CITRUS HILL CHILLED ORANGE JUICE 64 OZ. CTN. $1.79

DOUBLE COUPONS ON FRIDAY
$1.00 OR LESS

CALIFORNIA ICEBERG LETTUCE 29¢ LB.

CENTRAL AMERICAN BANANAS LB. 33¢

CALIFORNIA SANTA ROSA PLUMS LB. 39¢
EAST TEXAS VINE RIPENED LARGE SLICERS TOMATOES LB. 49¢
CALIFORNIA GREEN PASCAL CELERY LB. 29¢
CALIFORNIA HASS AVOCADOS EACH 29¢
CALIFORNIA LARGE TIE BROCCOLI LB. 49¢

GROCERY SPECIALS

CAMPBELL'S PORK & BEANS 16 OZ. CAN 39¢
LUNCHEON MEAT CANNED SPAM 7 OZ. CAN 99¢
ALL GRINDS COFFEE MARYLAND CLUB 1 LB. CAN
ASSORTED BETTY CROCKER HAMBURGER HELPERS BOX $1.19
SKINNER SHORT CUT ELBO MACARONI 12 OZ. PKG. 49¢
DEL MONTE SWEET RELISH 12 OZ $1.09
POST BREAKFAST CEREAL GRAPE NUTS 16 OZ. BOX $1.39
FOR FRESH LOOKING HOME CANNING FRUIT FRESH 5 OZ. CAN $2.19
SHURFINE ZIP-LOCK QUART SIZE FREEZER BAGS 20 CT. PKG. $1.39
30¢ OFF LABEL-DOG FOOD PURINA HI-PRO 5 LB. BAG $1.99

FILLED SNACKS PICANTE/ CORN QUISTOS NACHO / TACO 8 OZ. PKGS. $1.29

NABISCO CHOCOLATE SANDWICH OREO COOKIES 16 OZ. PKG. $1.49

BEAUTIFUL SAVINGS

40¢ OFF LABEL- AIM TOOTHPASTE 8.2 OZ. TUBE $1.39

4¢ OFF LABEL DOVE BAR BATH BAR 69¢

BEFORE YOU DRESS - CARESS CARESS BEAUTY BAR REG. BAR 49¢

BUY ONE GET ONE FREE AGREE SHAMPOO 2 CT. 8 OZ. BTLS. $1.69
ANTI-PERSPIRANT LADY SPEED STICK 1.5 OZ. STICK $1.79

REGULAR OR GENTLE BUF PUF EACH $2.29

90 NEWBORN/ 60 DAYTIME/ 48 TODDLERS PAMPERS CONV. PACK $8.99

RAID PROFESSIONAL STRENGTH AEROSOL ANT & ROACH 16 OZ. CAN $2.99
RAID INSECT SPRAY HOUSE & GARDEN 13½ OZ. CAN $2.99
RAID INDOOR FOGGER 8 OZ. CAN $3.19

AFFILIATED FOODS INC. MEMBER STORE

We're proud to give you more!

WE ACCEPT FOOD STAMPS
WE RESERVE THE RIGHT TO LIMIT QUANTITIES

THRIFTWAY

PRICES EFFECTIVE JULY 8-14, 1984

Thrifty McSaver

Osteopaths increasing

DES MOINES, Iowa (AP) — Osteopathic medicine, once derided as "quackish" by the American Medical Association, has seen an unprecedented growth in recent years and many students now enter that field by choice, not by necessity, the chief of an osteopathic school says.

A dozen years ago, says J. Leonard Azneer, president of the University of Osteopathic Medicine and Health Sciences in Des Moines, students entered osteopathic medicine primarily because they were rejected at traditional medical schools.

In 1897, the Journal of the American Medical Association called osteopathic medicine, then in its infancy, a "quackish system" whose practitioners are "degnerates who constitute most of the devotees of and the practice of quackery." Hostility from the medical establishment lasted many years.

Today the AMA encourages osteopathic physicians and surgeons to join its ranks and pushes for an amalgamation of osteopathic and allopathic medicine, the traditional mainstream.

AMA spokeswoman Karen Prunes of Chicago says the difference between a Doctor of Osteopathy, or D.O., and a Doctor of Medicine, or M.D., is "not much at all.

"They're both physicians licensed to practice in every state in the union. The primary difference is a historical one," she says.

"The law doesn't recognize any difference between the two degrees in all 50 states," says F. Walter Tomenga, director of the Iowa Society of Osteopathic Physicians and Surgeons in Des Moines.

Both M.D. and D.O. physicians and surgeons receive the same core work in school, says Tomenga. "They have the same first two years of medical school. The next two years are very similar except the osteopathic physician is exposed to osteopathic theory which deals with a philosophical approach to health."

It requires, Tomenga says, that "when one treats the illness one has to treat the whole person first," and includes "physical manipulation of the muscular-skeletal structure of the body."

Osteopathic manipulative therapy is based on the theory that a healthy blood supply and nervous system are related to proper functioning of the spinal column and body extremities.

Osteopathic physicians are trained to use a sense of touch to diagnose disorders in those body areas and to use manipulation as part of their therapy. "M.D.s are beginning to use manipulation, too, but they're just not calling it osteopathic manipulation," says the AMA's Ms. Prupus, a former employee of the American Osteopathic Association. h

Perhaps the major difference today is that M.D.s, trained in the 124 fully-accredite institutions in the United States, tend to be specialists, while D.O.s tend to be family practitioners.

Figures from the two Chicago-based associations show that 76.3 percent of the nation's 485,123 M.D.s specialize in something other than family or general practice, while only 15 percent of the nation's 21,578 D.O.s do so.

The philosophical difference and the osteopathic physicians' general avoidance of specialization may have much to do with the accelerated growth of osteopathic medicine. Nine of the nation's 15 osteopathic medical schools were established in the past decade. Six of the schools today are state-operated institutions. None was before 1974.

Letters continue...

Continued From Page 4B

Fort Worth-Dallas) and Nickelodeon from its cable service. From calls made to SCAT and a visit made by family members to SCAT offices, the decision to remove these channels from the cable appears to have been made without consideration for viewers. I can find no one in the general viewing public who remembers any type of survey to determine which channels should be removed.

Some Snyder children feel so strongly that KTVT should be returned that they have started a petition to present to SCAT asking that KTVT be restored to Snyder cable service. After only two days, they have collected over 500 signatures. These children hope to present over 600 signatures to SCAT Tuesday and to a meeting of the Snyder city council.

Rumors are circulating that SCAT will also remove KERA the Public Broadcasting Station from Dallas. This would be a disservice to the people of Snyder.

SCAT operates under a franchise granted by the City of Snyder. SCAT should be providing the programming that its viewers want. Realizing that SCAT is hampered by recent acts of Congress, SCAT should still be more congnizant of the desires of its viewers. At the very least, SCAT should make some attempt to determine what its viewers would like to watch.

John R. Forshee
3308 Ave. A
Snyder, Tx.

(Editor's note: to clarify time references in the above letter, it was received last Monday, July 2).

Senior center menu

MONDAY
Green Enchiladas
Fried Okra
Spanish Rice
Green Pepper Strips
Radish Roses
Watermelon

TUESDAY
Chicken Fried Steak
Cream Gravy
Baked Potato
Green Beans (Italian)
Cantaloupe Slices
Cherry Turnovers

WEDNESDAY
Mac/Tomato/Beef Stew
Corn
Boiled Zucchini
Brownies/Nuts On Top

THURSDAY
Oven Fried chicken
Broccoli/Rice/Cheese Casserole
Carrots
Sliced Tomatoes
Bread Pudding

THURSDAY EVENING
Ground Ham Salad
Fried Squash
Tossed Salad
Rice Pudding/Whip Cream
Bingo tonight also

FRIDAY
Fried Fish/Tartar Sauce
Hominey/Cheese Casserole
Mixed Greens
Sliced Cuccumbers & Onion Salad
Cornbread
Red Fruied Gelatin

Lawrence E. Lamb, M.D.

DR. LAMB

NEA (NEWSPAPER ENTERPRISE ASSN.)

Exercise helps to trim waistline

DEAR DR. LAMB — My husband and I are in our late 50s and are interested in weight control. We walk at least two miles every day and also count calories.

I have a few pounds to lose in the midsection and my husband has a "beer belly" but rarely drinks beer. He isn't overweight anywhere else. We are aware and concerned about possible heart problems. Could you recommend an exercise to help correct this problem?

DEAR READER — Evidently you agree with the old adage that the longer the beltline, the shorter the lifeline. Since being overweight increases the chances of having high blood pressure and high cholesterol levels, it is certainly important.

Men tend to accumulate fat over the abdomen while women are more likely to accumulate fat over the thighs and buttocks. But that is a generality.

Regardless of what exercises your husband uses, he will not be successful in trimming his waistline unless he eliminates the fat he has accumulated. The walking process you are following and counting calories is very good for this. There is about as much fat inside the abdomen as there is outside the abdomen and you can't compress it by simply tightening the abdominal muscles.

But you can tighten up slack abdominal muscles some. Situps and voluntary contracting and relaxing of the abdominal muscles helps. So does developing good posture. Leg lifts are good for the lower abdominal muscles, but I like to have people do these with the knees bent to prevent putting too much strain on the lower back. Straight-leg leg-lifting can be harmful for weak backs.

I have outlined an exercise program to help control the waistline in The Health Letter 17-12, Winning the Battle of the Bulge, which I am sending you. Others who want this issue can send 75 cents with a long, stamped, self-addressed envelope for it to me in care of this newspaper, P.O. Box 1551, Radio City Station, New York, NY 10019.

Strengthening your abdominal muscles also helps to prevent back problems. The strong, firm abdomen helps to support the back and relieves back strain.

DEAR DR. LAMB — Seven months ago I had angina. A coronary arteriogram disclosed that one artery was 95 percent blocked and another 60 percent blocked. The doctor performed an angioplasty procedure, which was successful in unblocking the artery that was 95 percent blocked. Now he wants to do another coronary arteriogram to re-examine the arteries.

I have run marathons in recent years and I'm now back to running four to seven miles a day in training for a marathon. I have no pain or symptoms at this point. I am 43 years old and have been a vegetarian for the past year. I am taking Procardia. Do you think I need another arteriogram?

DEAR READER — Yes. Your ability to run long distances without pain does not prove that you do not have blockage of a significant degree in one or more of your arteries. We have repeatedly seen examples of men who could run regularly and then dropped dead from a heart attack. Since you want to do this level of activity, it is quite important that your doctor know what your status really is. And you need to know too. You should control your exercise in line with the degree of obstruction you have.

DEAR DR. LAMB — For the past several months I have experienced a prickly, tingling sensation of heat in my feet and hands. My doctor, who is an internist, referred to this condition as paresthesia due to stress.

If this is caused by stress, wouldn't it go away occasionally? Could the physician offer some type of medication or help? I feel that everyone today has some type of stress. How would you suggest overcoming or avoiding stress? My physician recommended exercise; however, this is not always possible since I work full time, keep house and take care of a handicapped person.

DEAR READER — Stress can produce a variety of symptoms, but it is always wise to have a medical opinion to avoid missing a medical problem that needs treatment.

Yes, most people are subject to mental stress. But that is not all bad. Stress is what makes a personality grow. A child is under stress when he learns table manners, but after has mastered them he no longer experiences stress from them. Life is a series of stresses because stress is characterized by "change" and "threat."

When the stress is at a level that you can handle it that is healthy. But when the stress is more than you can handle, it causes symptoms. The trick in life is to pace yourself so that your stress exposure is within tolerable limits.

That is where exercise, avoiding coffee, tea, colas, cigarettes and alcohol become important. A good diet, adequate sleep and some meaningful goals that you enjoy become important. We are talking about a lifestyle to help cope with stress.

I have outlined the lifestyle factors for stress in The Health Letter 20-12, Living With Stress, which I am sending you. Others who want this issue can send 75 cents with a long, stamped, self-addressed envelope for it to me in care of this newspaper, P.O. Box 1551, Radio City Station, New York, NY 10019.

Physical stress and mental stress have a lot in common. You develop a muscle by using it. Within limits, the more it is stressed, the stronger it gets. If you overdo it, you can even damage the muscle. But, clearly, physical stress is the way to develop a muscle. Psychological stress develops the mind. You are a stronger person mentally and emotionally by having been tested and having met the test. The danger is being tested by more than you are able to cope with.

DEAR DR. LAMB — Are dates and figs good for you because they are fruits or bad for you because they are sweet? I am 97 years old.

DEAR READER — Don't assume that just because something is sweet it is bad for you. Sweets can be harmful to some people but for others they can be a valuable source of needed calories. Many older people need sweets for calories because the rest of the foods they will eat do not provide enough calories. If a person doesn't get the calories he needs, what protein is in his diet will be used for energy and not to meet the daily protein requirements.

Figs are primarily a carbohydrate source but the fresh figs also provide a reasonable amount of fiber. They contain a good amount of potassium and very little sodium. Like many fruits, they are an important potassium source. Dates are much higher in potassium and are a good source of niacin. Unless you need to restrict your calories, enjoy your figs and dates.

Stray animals create problems

HOUSTON (AP) — Celina Kirk feels like a firefighter trying to douse a raging blaze with a garden hose.

Ms. Kirk spends her days in a bright yellow pickup truck, cruising the winding streets of Houston in the seemingly hopeless task of rounding up the city's estimated 450,000 stray dogs and cats.

Health officials in the nation's fourth-largest city say the animal problem is of epidemic proportions. Even more threatening is the potential rabies threat, since more than 80 percent of the animals lack the proper shots.

"People are more a problem for me than animals," says Ms. Kirk, 32, proclaimed by Animal Control Center officials as the city's top animal control officer. "The main thing I worry about is the citizen.

"You have to know how to talk to the citizen," she said. "It's not easy. I try to be nice, but sometimes I have to buckle down."

Indeed, she and about a dozen colleagues fanned out over sprawling Houston must watch out for angry pet owners upset over the removal of their dogs, or feuding neighbors irate over animal complaints telephoned to city officials.

And for all the grief from the public — and personal danger from the public and animals — animal control officers start out with salaries of $12,000.

They must also hand out warning notices to pet owners who ignore the city's leash law, and sell $5 licenses to owners whose pets have no tags. Unlicensed animals are difficult to find, more than 1 percent of the city's animals are licensed.

The problem is so severe that city officials talk about tonnage — 7½ tons a week — when they refer to the amount of animals destroyed each week.

State law says animals must be vaccinated when they reach a certain age, and then once every year. City ordinance stipulates that animals must be licensed and leashed if not in a fenced-in area.

the city last year. Officials believe it is only about 13 of the actual bites. And rows and cages in the animal control shelter are filled with dogs of all sizes who have bitten people.

Armed with only a rope and a metal "choke stick" — and with knowledge gathered in specialized classes that led to state certification — Ms. Kirk has been bitten only once in three years on the job.

It took 37 years for Malcolm Lowry's novel, "Under the Volcano," to get to the movie screen. The book was first published in 1947, was reissued in 1964 and went through 13 printings between 1966 and 1983. The new film stars Albert Finney and was directed by John Huston.

SPECIALS OF THE WEEK
Sunday
STEAK FINGER DINNER
[Includes 5 fingers, French fries, Texas toast, gravy, salad and 2 onion rings]
$1.99
Monday-Saturday
STEAK SANDWICH
99¢
[20¢ Extra w/Cheese]
SONIC Happy Eating
HAMBURGERS ONION RINGS
4100 College Ave.
Phone 573-7620

Matinee 2 p.m. CINEMA I 7:00-9:00
The popcorn's in the lobby. The nuts are on the screen.
CANNONBALL RUN II
PG.
Wed. Kids Show
Grease I
Mat. Adm. $2.50 CINEMA II 7:15-9:00
Cute. Clever. Mischievous. Intelligent. Dangerous.
STEVEN SPIELBERG
GREMLINS

COX Jewelers
SINCE 1895
Professional Service Department
★ Jewelry Repair
★ Jewelry Remounting and Design
★ Watch Repair & Battery Installation
★ Pearl & Bead Restringing
★ Jewelry Cleaned, Checked And Estimates-No Charge
FAST SERVICE DONE IN OUR OWN SHOP
Before
After
ROLEX
AUTHORIZED ROLEX SALES AND SERVICE
Quality Service Since 1895
110 E. Brdwy. Sweetwater 915/235-8611
AGS MEMBER AMERICAN GEM SOCIETY

BEACHED?
You can't predict a boating mishap, but you can be prepared to weather the storm financially with an all-inclusive policy. Stop in, speak to us today!
FOWLER & ASSOCIATES
4213 College
573-9318

DEEP CREEK MERCHANT,
the Story of William Henry "Pete" Snyder
by
Charles G. Anderson,
240 pages illustrated, Snyder Publishing Co., Inc.
"Pete" Snyder
Nov. 29, 1836-Oct. 4 1916
-Beautifully illustrated by Artist Lu Bright
-Endorsed by Scurry County Historical Commission
As a part of the 1984 Centennial Celebration
-Valuable old photos collected from many parts of the United States.
-Historically accurate story and chronology of the history of Snyder.
Special Centennial Edition with gold lettering and Centennial Seal available only through mail order or by calling 573-9406.
For your copy: Mail to:
Mr. Hugh Boren, Book Chairman
2501 College Ave.,
Snyder, TX. 79549
Name Telephone No.
City State Zip

Please enclose $22.50 plus $1.00 tax and $2.50 mail charges if you want your book mailed. If you live in town, you may call 573-9406 and save on the mailing charge. (There are a limited number of the Centennial Edition available. When these are sold, no others will be available.

What others have said about DEEP CREEK MERCHANT...
"The writer has done an outstanding job of telling the story not only of "Uncle Pete" Snyder, but has drawn in many highlights of the people and events that made the city and county the viable area it is today..."
Lash Lashbrook
Abilene Reporter News

"Mr. Anderson is a careful researcher, a thorough scholar who has spent years searching public and private sources in order to tell the story of Pete Snyder. He has given us an account that is as complete and accurate as existing records will allow and he has made us aware of the contribution of this pioneer to the history of Scurry County."
Harry L. Krenek,
President, Historic Scurry County, Inc.
Ph.D., Dean of Instruction,
Western Texas College,
Snyder, Texas

"A super looking book. You can certainly be proud to have such an "offspring" on the shelf... Sort of like bootlegging a little piece of immortality.."
Jim Haley,
Author, BUFFALO WARS, APACHE, and other books.
Austin, Texas

Proverbs valuable tool in dealing with life

SAN DIEGO (AP) — The homegrown sayings that parents use to give advice to their children may be considered banal by many sophisticated adults. But those sayings and the conventional wisdom they impart are needed right now in American society, believes Dr. W.R. Coulson, a psychology professor at United States International University here.

"In this age of sophistication the advantage is to the people who aren't afraid to be commonplace," Coulson explains. He has made a habit of collecting sayings from students in his classes on the USIU campus as well as from other sources, and he says the sayings make it possible for people to connect across generational barriers.

Coulson recalls that he first became interested in sayings — which he refers to by the Spanish name "dichos" — when his mother would copy them down and post them on the bulletin board in her kitchen.

In his classroom, he's been able to collect dichos from all over the world because students come to USIU from nearly 80 countries. But he's also collected quite a few from the American students who make up half of his classes.

Coulson says adults who have been reared on sayings tell him that "when they are in trouble and can't reason their way out of it, they recollect a saying and the saying is a useful crutch to get them through a difficult time."

Dichos evoke feelings and capture experiences much as poetry does, Coulson says, and he believes they also bring consolation.

Coulson cites the example of one dicho he learned at a seminar for salesmen: "Every adversity carries the seed of opportunity."

"Adversities come when you are not expecting them and they tend to throw you," he says. "You don't know what to make of them until you remember that they are gifts. I can remember that an adversity is a gift because I have this saying which I first stuck in my wallet and have now committed to memory."

Dichos help us to make what Coulson calls focus shifts. "A focus shift can be useful when something is troubling you because you are not seeing through it to what it means, but you are instead stumped by the immediacy of it and it overwhelms you."

The saying helps you "look through the problem to the opportunity that lies behind it," he adds.

Here are some of the sayings Coulson has gathered, many of which are from other countries:

"For someone who pays attention and understands, you don't need many words to explain" (Mexican).

"A person who does not look back at his past will never reach his destination" (Filipino).

"Better run than fight badly" (Swedish).

"Hurry, hurry has no blessing" (Kenyan).

"Nothing scratches your own skin like your own fingernails" (Mid-Eastern).

"Drop by drop, a lake is created" (Turkish).

"A parrot is green anywhere" (Mexican).

"Men are like steel, of little use when they lose their temper" (American).

"Don't say hello before you have crossed the creek" (Swedish).

"The gun, the horse and the woman — you don't lend" (Mexican).

"It's not my business to think of me" (Hungarian).

"When a beautiful woman smiles, some man's purse weeps" (Italian).

And Coulson especially prizes these three which he found in his grandmother's elementary school autograph book, dated 1893:

"True friends are like diamonds, precious but rare; false ones like autumn leaves, found everywhere."

"Hearts like doors will open with ease for very, very little keys.' And don't forget that two of these are 'Thank you, Sir' and 'If you please.'"

"Friendship is a knot tied by angels' hands."

"The domestic philosophy of dichos sums up a great deal in very few words," Coulson points out, adding that their value is in the way they "knit the generations together and remind us to lean on one another's wisdom for support."

Diversified
By Marvin Ensor
Extension Agent

Pecan nut casebearer:

It is time to spray for the second generation Pecan Nut Casebearer. The second generation usually occurs 42 days after the first generation. With this in mind we can expect the second generation to show up between July 8-12.

Usually the second generation is less damaging than the first because of the size of the nutlets. A first generation casebearer may destroy a cluster of nutlets, whereas a second generation casebearer may only destroy one pecan in a cluster.

Pesticides reeommended for the control of the Pecan Nut Casebearer are Zolone, Malathion, Sevin and Guthion.

Stem end blight on pecans:

Stem end blight has caused significant crop loses in past years. The fungus is first noticed in late July or early August. Pecans that fall in the "August Drop" are often infected with stem end blight. Infested nuts have black shiny blotches over the shucks. The embryo sack in which the liquid endosperm is contained turns a brown color. The liquid endosperm may turn brown (dies) before outside symptoms of blotching occur.

If you have had a significant nut drop in August in past years, you will not know if SEB has caused it unless you have cut the nuts open to see if the embryo sacks were the normal white color or whether they were brown.

We currently have no way of knowing whether or not the loss from SEB will be significant. Past experience may be of some help. If the orchard has had a significant problem in the past, chances are it will be a problem again.

Initial infections of SEB appear to take place in late July as the kernels begin to fill with liquid endosperm. Only Benomyl has been shown to reduce losses from this disease. Benomyl, applied at the initiation of the water stage and then again two weeks later, will help prevent SEB losses.

Webworms:

Many of you have already found the webworms in your trees. Webworms can cause extensive damage to twigs and limbs if not treated.

Webworms devour leaves while spinning a web over the leaves and limbs. If noticed soon enough the infestation can be cut out while small, without ruining the look of your tree and this is the best control.

Large infestations will need to be sprayed with Malathion or Guthion for control.

Grain checks never cashed

By the Associated Press

Farmers usually have something to complain about, whether its low prices, high interest rates or a lack of rain.

But there are some western grain growers who apparently have so few cares they don't bother cashing their grain checks.

The Canadian Wheat Board, which handles the export of western wheat, oats and barley, reports that more than 29,000 checks issued in the last 50 years and worth a whopping $1.8 million have never been cashed by farmers.

Those uncashed checks represent a tiny percentage of the 26 million payments the board has mailed out in the last half-century to farmers who sell their grain through the board.

About half the outstanding checks, whether lost, mislaid or forgotten, were issued in the last couple of years.

But other uncashed cheques date as far back as the first payments the board made 50 years ago when it was founded.

Mussolini announced Italy's withdrawal from the League of Nations in 1937.

CLYDE HALL, JR.
SNYDER INSURANCE AGENCY
"Insurance for your Every Need"
1820 26th St. 915/573-3163
Snyder, Texas

Items Available At TG&Y Family Centers Only.

SALE Dollar Days

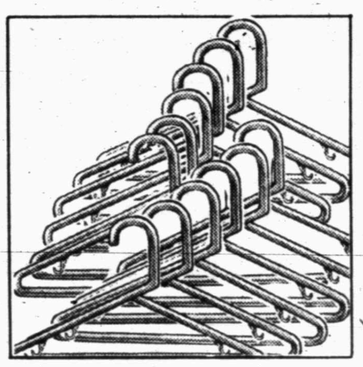

12 FOR $1
Tubular Hangers in your choice of several colors. Molded plastic.

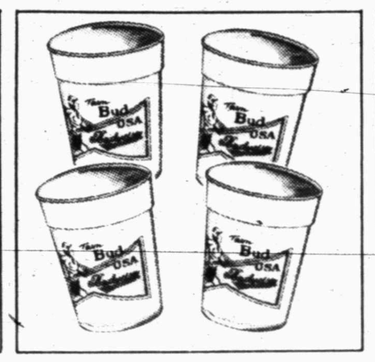

4 FOR $1
Collect Plastic Tumblers by Budweiser honoring the Olympics.

2 PKGS. $3
Coronet Bath Tissue in the big 8-roll family pack. **Limit 2 pkgs.**

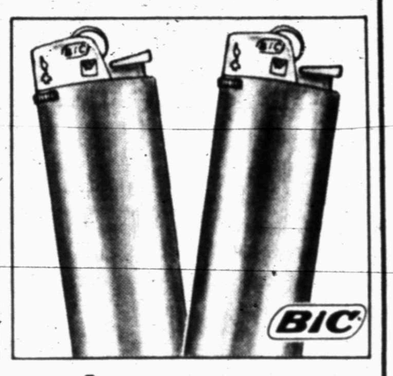

2 FOR $1
Bic Disposable Lighter good for thousands of lights. Asst'd. colors.

4 FOR $5
Colgate Toothpaste, 9 oz. regular or 8.2 oz. winterfresh gel. **Limit 4**

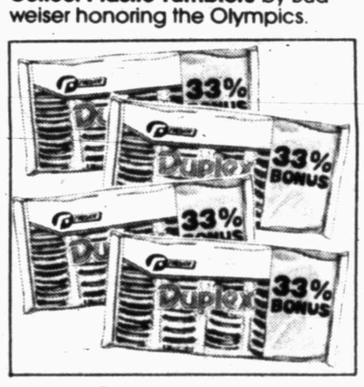

4 BAGS $3
Fireside Cookies. Peanut Butter, Duplex, Vanilla or Chocolate. 16 oz.

2 BOXES $1 Reg. .77 box
Mr. Coffee Filters is a filtering system against residue. 100 ct.

2 BAGS $1
Hyponex Potting Soil promotes healthy plant growth. 8 lb. bag.

2 PKGS. $1
Bic Disposable Razors are dependable shavers. 5 per pkg.

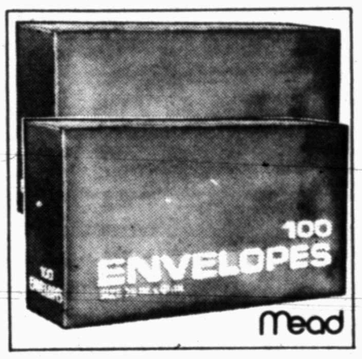

2 BOXES $1
Use Mead Envelopes for your correspondence. 3⅝x6½", 100 ct.

2 PKGS. $11 Reg. 7.66 pkg.
Riegel Disposable Diapers, elastic legs. Medium, 48 ct. **Limit 2 pkgs.**

3 BOXES $2
Cool off with Freezer Sticks. 6 flavors in each box. 18 ct.

50% OFF
Selected Group of Timex® Watches for men and women. Styles vary by store. No rainchecks.

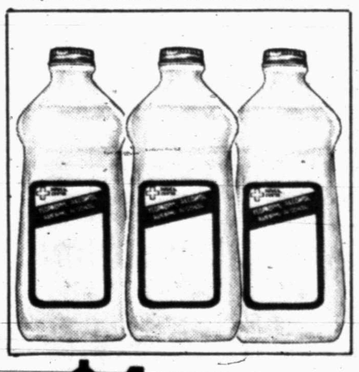

3 FOR $1
Isopropyl Rubbing Alcohol for cleaning cuts and scratches. 16 oz.

3 BARS $1
Irish Spring Soap, double deodorant protection. 5 oz. bar.

2 PKGS. $1 Reg. .99 pkg.
Vacuum Cleaner Bags in sizes to fit most models. Asst'd. counts.

Sale Ends July 14th

MasterCard VISA

TG&Y Family Centers

A HOUSEHOLD INTERNATIONAL COMPANY

Copyright 1984, TG&Y Stores Co.

TG&Y insists upon your satisfaction. If you are not happy with what you purchase, return it with your sales receipt. We will cheerfully exchange it or fully refund your money. If for unforeseen reasons advertised merchandise is not available, we will be glad to offer you a like item of comparable quality and value when possible. Most advertised items are reduced from our everyday low prices. Some merchandise is in limited quantities and available only while supply lasts. We reserve the right to limit quantities. We will be happy to accept your personal check, MasterCard, Visa or cash. We want you to be glad you shopped TG&Y.

SAFEWAY HAS OVER 1200 REDUCED PRICES!

If you thought saving money was hard, read this...

• Safeway has over 1,200 prices reduced storewide! Just look for the special tags in every department. With so many bargains to choose from, you'll be on your way to big savings in no time. Shop and save at Safeway. America's favorite food store.

SAVE 31¢

Refreshing Coca Cola

• Regular or • Diet
Safeway Special!
2-liter Btl. **98¢**

SAVE 40¢

Star-Kist Chunk Tuna

Light Meat In • Oil or • Water
Special!
6.5-oz. Can **59¢**

Limit three please. Addl. quantities 69¢

Ground Beef

Regular 2-Lb. Pkg. More
Special!
Lb. **98¢**

(Under 2-Lbs. $1.28)

USDA CHOICE

Round Steak

Full Cut • Bone In or • Boneless
USDA Choice Heavy Beef *Special!*
½ PRICE SALE!
½ Off Our Everyday Selling Price. While Supply Lasts.

SAVE 48¢

Homogenized Milk

Blossom Time
Safeway Special!
Gal. Plastic **$1.96**

SAVE 48¢

Sun-Vale Strawberries

Frozen
Safeway Special!
10-oz. Pkg. **29¢**

Center Cut Rib Chops

Pork Loin
Safeway Special!
Lb. **$1.88**

(Center Cut Loin Pork Chops Lb. $1.98)

Eckrich Franks

• Meat • Beef or • Cheese Reg. or Jumbo
Special!
1-lb. Pkg. **$1.48**

Scot Towels Decorated. Absorbent. (Save 25¢) *Safeway Special!* 119-ct. Roll **58¢**

Ice Cream Assorted Flavors Lucerne (Save $3.07 on 3) *Safeway Special!* 3 ½-gal. Ctns. **$5**

Sego Liquid Diet Drink Assorted (Save 25¢) *Special!* 10-oz. Can **58¢**

Raisin Bran Post (Save 64¢) *Special!* 25-oz. Box **$1.89**

Popcorn Orville Redenbacher Microwave (Save 60¢) *Special!* 10.5-oz. Box **$1.49**

Yogurt Lucerne. Assorted (Save 17¢ on 3) *Special!* 3 8-oz. Ctns. **$1**

Sliced Beef Liver Skinned and Deveined *Safeway Special!* Lb. **88¢**

Boneless Top Sirloin USDA Choice Beef • Steak or • Roast *Safeway Special!* Lb. **$2.98**

Bologna Scotch Buy Large • By The Piece *Special!* Lb. **$1.09**

Salami Oscar Mayer Cooked Sliced • Reg. or • Beef *Special!* 8-oz. Pkg. **$1.29**

Sliced Bacon Slab, • Reg. or • Tray Pak *Special!* Lb. **$1.58**

Rath Bacon Hickory Smoked. • Reg. • Thick or • Smoky Maple *Special!* 1-Lb. Pkg. **$1.77**

SAVE 30¢

Crest Toothpaste

• Regular or • Mint or • Gel
Special!
4.6-oz. Tube **99¢**

SAVE 50¢*

Gillette Foamy Gel

Assorted
Safeway Special!
7-oz. Can **$1.39**

* Look for the 50¢ instant coupon on specially marked packages

SAVE 50¢

Sweet & Juicy Watermelons

21-Lb. Average
Safeway Special!
Each **$1.79**

SAVE 20¢ Lb.

California Fresh Plums

• Red • Green • Purple or • Black
Special!
Lb. **49¢**

SAVE $1.08

Eveready Energizer

• C or • D Cell
Special!
2-ct. Pkg. **$1.49**

SAVE $1.26

Suave Shampoo

or • Conditioner Assorted
Special!
28-oz. Btl. **$1.53**

* See store for details on manufacturer's $2.00 rebate

Safeway Famous Quality Fruits & Vegetables

West Texas Cantaloupes *Special!* Lb. **29¢**

Home Grown Tomatoes East Texas *Special!* Lb. **49¢**

Celery California (Save 10¢) *Safeway Special!* Each **39¢**

Potatoes 10 Lb. Russett No. 2 **$1.19**

Yucca Tips

6" Pot **$4.49** Each

Kotex Maxithins Assorted (Save 20¢) *Safeway Special!* 12-ct. Box **79¢**

AA Energizer Eveready Batteries (Save 80¢) *Special!* 4-ct. Pkg. **$2.69**

Hawaiian Tropic Protective Tanning Lotion SPF 6 *Special!* 8-oz. Btl. **$3.89**

Fiberall NEW! Laxative Powder. • Reg. or • Orange *Special!* 15-oz. Pkg. **$4.99**

Acutrim 16-Hour Appetite Suppressant ($1.00 manufacturer's rebate) *Special!* 20-ct. Pkg. **$1.99** After Rebate

Mitchum Deodorant Roll On Antiperspirant • Scented or • Unscented (Save $1.) *Special!* 1.5-oz. Btl. **$1.79**

Smash 'em for Cash — RECYCLE RETURN ALUMINUM CANS FOR CASH! LB. **28¢**

We sell **Postage Stamps** 20-ct. Book **$4.00**

Republic Money Orders NOW ONLY **50¢** EACH Any Amounts up to $200.00

SAVE UP TO 41¢

Swanson Entrees

Assorted
Safeway Special!
5.5-oz. Pkg. **88¢**

SAVE 47¢

Peter Pan Peanut Butter

Assorted
Safeway Special!
18-oz. Jar **$1.28**

LOOK FOR SAFEWAY'S 12-PAGE CIRCULAR THIS WEEK!

Prices effective Sunday, July 8 thru Tuesday, July 10, 1984 in Snyder
Sales in retail quantities only.

SAFEWAY

© COPYRIGHT 1980 SAFEWAY STORES INCORPORATED

AMERICA'S FAVORITE FOOD STORE