Microfilm Center, Inc.
P.O. Box 45436
Dallas, Tx. 75235

THURSDAY

THE SNYDER DAILY NEWS

VOL. 22 NO. 41 SNYDER, TEXAS (79549) THURSDAY, JUNE 17, 1971 10 PAGES — PRICE 10¢

NIXON ASKS $155 MILLION EXTRA FUNDS

War On Drugs Stepped Up

By FRANK CORMIER
Associated Press Writer

WASHINGTON (AP) — Labeling drug abuse "a national emergency," President Nixon asked Congress today for an extra $155 million to "tighten the noose around the necks of drug peddlers and thereby loosen the noose around the necks of drug users."

In a special message, Nixon called for new efforts to rehabilitate drug victims while, at the same time, increasing efforts to cut off the supply of illicit narcotics on an international scale.

The President said use of drugs by American servicemen in Vietnam is "especially disheartening."

He announced the immediate establishment of a rehabilitation program for addicted servicemen being returned from the war zone. And he asked Congress to give the Pentagon legislative authority to keep uniformed personnel in service beyond normal discharge dates if they are addicts.

The President gave congressional leaders an early-morning advance peek at his proposal.

Discussing "the tide of drug abuse which has swept America in the last decade," Nixon said addiction "afflicts both the body and the soul" of the nation.

To coordinate federal activities in research and education in the area, Nixon announced creation by executive order of a Special Action Office of Drug Abuse Prevention within the White House structure. He asked Congress to follow up with legislation that would formally establish this office and broaden its power.

The extra $155 million Nixon seeks for anti-drug efforts in the 1972 fiscal year that begins July 1, would bring total outlays to $371 million.

Of the added funds, $105 million would be used for the treatment and rehabilitation of addicts. The rest of the money would go for enforcement, research, education, and—to the tune of $1 million—American aid in training enforcement officers of other countries which are the source of most illegal drugs used here.

"America has the largest number of heroin addicts of any nation in the world," said Nixon. "And yet, America does not grow opium—of which heroin is a derivative—nor does it manufacture heroin, which is a laboratory process carried out abroad. This deadly poison in the American life stream is, in other words, a foreign import."

With public and congressional concern about the rise of GI drug addiction in South Vietnam, West Germany and elsewhere, Nixon proposes identifying and treating addicts-in-uniform before they are returned to civilian life. Congressional legislation will be needed to extend the service terms of some uniformed men and women if extra time is necessary to wean them away from narcotics before they receive honorable discharges.

At a June 1 news conference Nixon said "A national offensive on this problem" is needed. He promised to "step up our national program on four fronts."

The new White House Office of Drug Abuse Prevention, as Nixon sees it, will concentrate on research and education.

If Congress approves, he will name as its head Dr. Jerome H. Jaffe, Chicago pharmacologist noted for methadone treatment of heroin addicts. He now directs a statewide drug-abuse program in Illinois.

The SDN Column

Despite the fact that the home countries of two representatives are in the new 63rd legislative district, there apparently is little chance of a race matching incumbents in the 1972 election.

Rep. Dee Jon Davis of Big Spring, who now lives in the same district as Rep. Renal B. Rosson of Snyder, has announced that he plans to enter Baylor Medical College at Houston. Presumably, this means that he will not be a candidate for the legislature next year.

Rep. Rosson has familiar territory for his campaign, with the addition of Howard County being the major change in the new redistricting bill which was signed Tuesday by Gov. Preston Smith.

Rep. Davis has advised constituents at Big Spring that he will enter medical school this summer. He will keep a secretary on duty at Auston to provide "immediate service" to constituents for the remainder of this term.

The new legislative district line-up has not been finally settled, of course, since it is being challenged in the courts. As it stands now, the 63rd District is one of the more compact outside of the large metropolitan areas.

★ ★ ★

Speaking of Big Spring, that neighboring city has been cited by the Texas Indistrial Commission as one of the most successful in the state so far this year in attracting new industry. It has announced three new firms, two of them during the month of May.

Snyder's score in this race is zero for the year. However, our success during the past three years does not leave much room for complaints.

Most of the industrial shifting this year has involved small firms, according to the statistics of the state commission. There is plenty of competition for them because the large firms mostly are staying put, and many cities actually prefer several small plants over one large one.

★ ★ ★

Sweetwater Schools this week announced assignments for 10 football coaches, seven of them at the high school level. Sonny Everett, the new head coach, will have three assistants for the varsity squad, while three others have been named to handle the junior varsity and three to handle the junior high program.

Commenting on the Dallas Cowboys' quarterback position, Don Meredith said, "I knew I was No. 1 when I was playing, but I don't know if anyone else ever did." Meredith, who once alternated with Eddie LeBarron, is strongly opposed to a shuttle system for quarterbacks.—WACIL McNAIR.

★ ★ ★

HELLO THERE — A young axis deer takes a look at the world from behind a rock in his enclosure at New York's Bronx Zoo Tuesday. The little fellow's natural habitat is halfway around the world in India. (AP Wirephoto)

Smith's Canceled Speech Stirs Much Speculation

AUSTIN (AP) — Gov. Preston Smith won't be making his "state of the state" message on television tonight after all, and speculation about his reasons is widespread.

The governor unexpectedly canceled the address Wednesday afternoon, shortly after issuing a news release giving the stations on which the statewide tele-cast could be seen.

Smith had built up the speech so enthusiastically that many observers were not satisfied by his stated reason for canceling it—failure to complete all arrangements on time.

Some thought Smith had suddenly reconsidered some major announcement he might have been planning.

Others speculated there might be a new development arising in a federal stock manipulation case with which Smith's name has been linked.

Jerry Hall, Smith's press aide, handed newsmen a three-paragraph news release canceling the program only 30 minutes after issuing a statement giving details on the program.

The release quoted the governor as saying material for the program had not been compiled and "all necessary arrangements could not be made in time to meet the deadline for the show."

"No decision has been made as to whether or not the program will be re-scheduled," the release said.

Hall said he had no other information besides that contained in the release.

Smith's earlier statement listed 21 stations that would carry the address and quoted the governor as saying there would "certainly be some surprises" in the message. "Our unprecedented action in making the television address should be of vital concern to every citizen as well as to the leadership of state government...we have chosen this means of expressing certain things that need to be said following the adjournment of the legislature because it is the most effective fashion of reaching the majority of Texans. All our citizens deserve to know what we will be saying and why we are compelled to say it."

Smith had announced the telecast Monday, shortly before his political arch-rival Lt. Gov. Ben Barnes disclosed—as expected—that he would run for governor next year.

Barnes went out of his way to score Smith for lack of leadership, saying the governor had left Texas with a "void in pursuing greatness."

Smith has hinted about seeking a third term.

US Signs Treaty With Japan

WASHINGTON (AP) — The United States signed an historic treaty with Japan today, restoring the island base of Okinawa to Japanese sovereignty after 27 years of postwar occupation but retaining 88 military base facilities.

The treaty, signed simultaneously in Washington and Tokyo by Secretary of State William P. Rogers and Foreign Minister Kiichi Aichi, goes into effect two months after ratification by the Japanese Diet and the U.S. Senate.

The formal agreement includes assurances from President Nixon and Prime Minister Eisaku Sato that the United States in effect will not exercise the right to store nuclear weapons on Okinawa when the island is turned back to Japan sometime next year.

Explaining this nuclear assurance, Undersecretary of State Alexis Johnson, former U.S. ambassador to Japan, said the understanding "carefully preserves our right to consult with Japan if, in the case of an exceptional situation, we would feel it necessary to do so and this applies specifically to nuclear weapons."

Prime Minister Sato praised Nixon for "the highest degree of statesmanship" in agreeing to the peaceful return of territory won by the United States in World War II.

The treaty provides for Japan to pay $320 million to the United States in compensation for U.S. investment. Beside the 88 bases retained by the United States, it losts 46 bases including the Naha Airport and some 2,000 acres of land to be handed back to Japan.

War Amendment Defeat Expected

WASHINGTON (AP) — An amendment to cut off money for the Vietnam war headed for a House vote today, given less chance of passage than a tougher move that failed in the Senate Wednesday.

Sponsors estimated 150 to 170 of the 434 House members would vote for the Nedzi-Whalen amendment to prohibit spending for war weapons after Dec. 31, 1971.

Wednesday's Senate votes against two amendments that would have cut off funds at year's end for all U.S. operations in Indochina represented a major victory for the Nixon administration. But even in losing, the idea of setting a firm date for ending American fighting in Southeast Asia picked up five votes over a similar measure defeated nine months ago.

In Wednesday's first vote, the Senate turned aside a last-minute substitute by freshman Sen. Lawton M. Chiles Jr., D-Fla., to set a June 1, 1972, deadline contingent on North Vietnam's release of all U.S. prisoners 60 days earlier. The vote was 52 to 44.

Then, by a count of 55 to 42, the Senate rejected the original amendment by Sens. Mark O. Hatfield, R-Ore., and George S. McGovern, D-S.D., for a Dec. 31, 1971 fund cutoff. This would have provided a possible 60-day extension should North Vietnam fail to agree promptly to release U.S. prisoners.

Last year, the Senate rejected a similar Hatfield-McGovern amendment 55 to 39.

One immediate result of the Senate action was to increase chances of extended debate against the two-year draft extension, vehicle for the antiwar amendments.

Hatfield said there is "a very good likelihood" of a filibuster against the draft bill itself. Sen. Mike Gravel, D-Alaska, who has threatened to talk the measure to death, said the vote "merely strengthens" his resolve to do so.

Hatfield and McGovern, sensing their amendment would fail, spent much of Wednesday in behind-the-scenes negotiations with Chiles, who had announced plans for a different substitute proposal, and a group of moderate Republicans who oppose the war but have been reluctant to set a deadline.

Today In History

By THE ASSOCIATED PRESS

Today is Thursday, June 17, the 168th day of 1971. There are 197 days left in the year.

Today's highlight in history:

On this date in 1759 Sir Francis Drake landed on the California coast.

On this date:

In 1703, the founder of Methodism, John Wesley, was born in England.

In 1775, the Revolutionary War battle of Bunker Hill was fought.

In 1940, France asked Germany for peace terms in World War II.

In 1959, Eamon De Valera was elected president of the Irish Republican after serving 21 years as prime minister.

In 1963, the U.S. Supreme Court ruled against the required recitation of the Lord's Prayer or Bible verses in public schools.

In 1967, Communist China announced it had exploded its first hydrogen bomb.

Ten years ago— The United States warned that it could not take the risk of foregoing nuclear testing indefinitely while negotiations with the Soviet Union on a test ban treaty dragged on.

Five years ago— Pope Paul VI granted Roman Catholic bishops limited power to make exceptions to church rules on celibacy, marriage and the priesthood.

One year ago— President Richard M. Nixon appealed for restraint in price increases and wage demands to fight inflation.

★ ★ ★

THE WEATHER

SNYDER TEMPERATURES: High reading Wednesday, 94 degrees; low reading, 65 degrees; reading at 7 a.m. today, 67 degrees.

Northwest Texas: Clear to partly cloudy and warm tonight and Friday. Widely scattered nighttime thunderstorms in Panhandle. High Friday 93 to 97. Low tonight 60 to 72.

North Central Texas: Some afternoon cloudiness, otherwise mostly clear and hot tonight and Friday. High Friday 95 to 102. Low tonight 68 to 75.

Northeast Texas: Partly cloudy afternoons and evenings, otherwise fair and warm tonight and Friday. A few afternoon thundershowers in central and south portions. High Friday 94 to 98. Low tonight 68 to 75.

Southwest Texas: Fair in northwest, partly cloudy to cloudy with chance of showers or thundershowers in southeast tonight and Friday. High Friday 91 to 103. Low tonight 65 to 76.

South Central Texas: Partly cloudy to cloudy and warm tonight and Friday. Chance of showers or thundershowers, mostly in north. High Friday 90 to 102. Low tonight in 70s.

Southeast Texas: Partly cloudy to cloudy and warm with chance of showers or thundershowers tonight and Friday. High Friday 85 to 95. Low tonight 67 to 79.

West of the Pecos: Fair with hot afternoons through Friday. High Friday 90 to 106. Low tonight 50 at higher elevations to 70 elsewhere.

Brownsville to Port O'Connor: South wind 8 to 18 knots Friday.

Port O'Connor to Port Arthur: Southwest wind 6 to 12 knots tonight and Friday.

Government Information Practices To Be Probed

WASHINGTON (AP) — A House subcommittee will investigate government information practices one congressman says "combine to censor news at the source and violate the 1st Amendment rights of free press."

Reacting to Nixon administration moves to block further publication by The New York Times of a top-secret Pentagon history of the Vietnam war, the House Foreign Operations and Government Information Subcommittee will hold hearings on executive privilege and classification procedures.

"We will call as witnesses to the hearings appropriate representatives from the departments of State, Justice and Defense, as well as the White House," said Rep. Ogden Reid, R-N.Y. "And it is our intention that their testimony will be open."

The probe was announced as congressional debate swelled over the Times series based on the Defense Department study.

The Justice Department obtained a temporary order restraining the Times from further articles taken from the 47-volume study and is seeking a permanent injunction.

Senate Democratic Leader Mike Mansfield said senators will conduct some type of probe into why information disclosed by the Times was withheld from Congress.

But the House subcommittee investigation is expected to center on the broader issue of how the government determines what information is to be made public.

Reid said the subcommittee is interested in "those government policies which withhold vital information from the American people, and violate the 1st Amendment guarantee of the right to know."

The only two Johnson administration figures to speak out since portions of the Pentagon papers were published say they knew nothing of the contents beforehand.

Oil Pollution Damaging Arctic

WASHINGTON (AP) — A Coast Guard researcher says routine drilling and shipping in Alaska's North Slope oil fields will pour 8,400 gallons of crude oil into the Arctic's delicate environment each day.

His estimate does not include such potential disasters as the breaking of an oil tanker. That, said Lt. (jg) J.L. Glaeser of the U.S. Coast Guard's office of research and development, could pour 25,000 tons of oil into Arctic waters.

The long-term effects of oil spills are unknown, Glaeser said. But, he added, "An oil spill on the surface of an ice field will result in greater than normal absorption of solar radiation and a resulting melting of ice.

"The most damaging results are likely to be the direct effects on birds and mammals. It has been speculated that a spill of a very large magnitude could adversely affect plankton and disrupt the food chain." Plankton is floating life in water.

Glaeser made his remarks before the 1971 conference on Prevention and Control of Oil Spills Wednesday.

By comparing oil losses from existing drilling and shipping on Cook inlet in Alaska with the expected North Slope production, Glaeser said "An average of 8,400 gallons will be discharged into the environment on a daily basis or approximately 1,000 tons per year by 1975."

"This really represents a minimum figure," he said.

Glaeser said total reserves on the North Slope of Alaska and Mackenzie Basis and Arctic Islands region of Canada may exceed 150 billion barrels.

"One need only look at the potential reserves available for development to appreciate the possible oil pollution problem in the Arctic," he said.

It also "should be expected," he said, "that eventually production will be attempted in deeper waters where drilling rigs and pipelines will be subjected to the full impact of the ice pack."

"Great hazards also are associated with shipping," he added. "Ice pack forces can be severe enough to immobilize or damage ice-breaking tankers of present design."

Glaeser said most of the oil probably would be moved through pipelines but some shipments by oil tankers were expected.

He said it is not known how the oil moves above and beneath the surface of the ice and called for more research to "define the scope of the problem" and to devise means of cleaning up spills.

Storm Hits Acapulco

ACAPULCO, Mexico (AP) — Tropical storm Brigitte hit Acapulco with hurricane force winds Wednesday, and police reported 17 persons were missing. Another five were seriously injured.

With winds estimated at 95 miles per hour, the storm poured torrential rains on the west coast resort for three hours before moving inland about 8 p.m. The electricity went off at 5:30 p.m., and electricity commission officials said the power could not be restored before morning.

More than a foot and a half of water flooded the ground floors of major hotels on the beach. The boulevard along the bay also was flooded and obstructed by trees blown down by the wind.

Army troops arrived to help persons driven from their homes in slum areas. The highway police reported landslides on the highway to Mexico City and warned motorists to drive with caution.

STAR GAZER

By CLAY R. POLLAN

Your Daily Activity Guide According to the Stars.

To develop message for Friday, read words corresponding to numbers of your Zodiac birth sign.

ARIES MAR. 21 – APR. 19: 2-9-11-13 / 63-73-80-82

TAURUS APR. 20 – MAY 20: 12-15-17-40 / 52-75-79-87

GEMINI MAY 21 – JUNE 20: 3-5-8-23 / 27-62-68

CANCER JUNE 21 – JULY 22: 30-39-42-49 / 60-78-81-86

LEO JULY 23 – AUG. 22: 26-32-35-47 / 53-58-74

VIRGO AUG. 23 – SEPT. 22: 20-25-33-36 / 41-56-61

LIBRA SEPT. 23 – OCT. 22: 14-18-24-29 / 54-55-66

SCORPIO OCT. 23 – NOV. 21: 31-48-59-65 / 76-77-84-89

SAGITTARIUS NOV. 22 – DEC. 21: 16-22-28-45 / 51-67-70

CAPRICORN DEC. 22 – JAN. 19: 4-6-34-37 / 44-46-57

AQUARIUS JAN. 20 – FEB. 18: 19-21-38-50 / 64-72-85-88

PISCES FEB. 19 – MAR. 20: 1-7-10-43 / 69-71-83-90

1 Set	31 Am	61 Visiting
2 Bossy	32 Could	62 Your
3 Others	33 Writing	63 A
4 Social	34 Gay	64 Mistakes
5 Are	35 Help	65 Urge
6 Life	36 Personal	66 Acreage?
7 Example	37 Get	67 From
8 Out	38 Make	68 Dollars
9 Associates	39 You've	69 You
10 Help	40 Other	70 You
11 Could	41 Letters	71 Find
12 Gain	42 Helped	72 And
13 Make	43 Where	73 Nuisance
14 Real	44 In	74 Another
15 Through	45 More	75 Money
16 Opposite	46 The	76 Or
17 Handling	47 Romance	77 Craving
18 Estate	48 Old	78 Wants
19 You	49 In	79 Indicated
20 Fine	50 Silly	80 Of
21 Can	51 Attention	81 To
22 Sex	52 People's	82 Themselves
23 To	53 Progress	83 The
24 Favorable	54 Not	84 May
25 For	55 Investigate	85 Lose
26 You	56 And	86 Reciprocate
27 Get	57 Whirl	87 Now
28 Expects	58 Of	88 Things
29 Why	59 Restless	89 Return
30 Colleague	60 Post	90 Need

Good Adverse Neutral

Worker Is Crushed In Mishap

Marvin Cox, 27-year-old construction worker from Alvin, was killed instantly when a boom on a 35-ton Crane fell on him at the Sun Oil Company gasoline plant northwest of Snyder about 4 o'clock Wednesday afternoon.

He was pronounced dead at the scene by Justice of the Peace J. P. Billingsley. The body was taken to Bell-Seale Funeral Home where rites are pending.

Spokesmen for Olsen Engineering Company of Houston — Cox's employers — said he removed two lower pins from one section of the crane. It buckled, and the boom fell on him. He was crushed.

Cox and other employes were "breaking down" the boom on a 35-ton mobile crane at the time of the mishap.

Cox was living at the 3-D Motel. He is survived by his wife and a 3-weeks old child.

Hubby's friends got her 'number'

By Abigail Van Buren

[© 1971 by Chicago Tribune-N. Y. News Synd., Inc.]

DEAR ABBY: There is an attractive woman in our social circle who certainly looks and acts the part of a "lady." Altho she's a grandmother she is very young looking for her age.

This woman is married to a well-to-do man who treats her like a queen. She has a beautiful home, her own car, expensive clothes and plenty of money. The problem: This so-called lady has been telephoning several men in her social circle and asking them to meet her to discuss something "very important." Then she asks their "advice and counsel" on what to do about her frustrations over a loveless, sexless marriage.

Now a man would have to be stupid not to know what she is after. Men talk, Abby, and I'm afraid this is going to get back to her husband. He's a good friend of mine, a sweet guy, and deserves better.

Please print this. She might see it and realize she is on thin ice. This is no joke. I was——

"ALSO APPROACHED"

DEAR ALSO: And what if she doesn't see it? If you really want to do your friend a favor, tell his wife to cool it because peo le are talking.

DEAI ABBY: My neighbor's wind chimes are driving me batty I listened to those chimes all last summer and if I have to listen to them again this summer I'll go mad, but what can I do? This neighbor has hung the chimes on a tree which is right outside my bedroom window. She has air-conditioning and I don't, so I have to raise my window when I retire and all I can hear is tinkling and clinging and clanging until I could just about jump out of my skin!

Of what earthly good are those chimes anyway? I have a good relationship with this neighbor, who is very nice, and I don't want to get her angry with me, so please help me solve this problem peacefully. GOING BATTY

DEAR GOING: Tell your neighbor that her chimes are a source of annoyance to you, and if she is a "nice" person and you have a good relationship with each other, she will remove them promptly. It's as simple as that! [P. S. And if she's not so "nice" as you thought she was, and refuses to remove the chimes, there are laws against disturbing the peace.]

DEAR ABBY: I am afraid I am a pushover for young people. Three young employees who work with me have borrowed money from me to meet personal emergencies. The smallest amount was $200. Not one of those who owes me has ever mentioned the debt, not made any effort to repay even a part of it. One debt is two years old. [By the way, I didn't ask for any interest on my money, nor did I ask anyone to sign a note.]

All three co-workers are very friendly to me, and none seems embarrassed about his nonpayments. I am far from wealthy and could use the cash myself as I shall be retiring soon. How shall I handle this?

OLD ENOUGH TO KNOW BETTER

DEAR OLD ENOUGH: Try this: "Look, my young friend, you have owed me $ for months. I've said nothing, hoping you would recognize the importance of keeping your credit good. You will hurt yourself in the future more than you hurt me now if you don't pay your honest debts. How about it?"

CONFIDENTIAL TO "PRIVATE ANSWER, PLEASE": A girl who doesn't know how old a girl has to be before she can leave home is too young to try it.

What's your problem? You'll feel better if you get it off your chest. Write to ABBY, Box 69700, Los Angeles, Cal. 90069. For a personal reply enclose stamped, addressed envelope.

For Abby's new booklet, "What Teen-Agers Want to Know," send $1 to Abby, Box 69700, Los Angeles, Cal. 90069.

VD Resurging Problem, Kiwanis Club Is Told

Venereal diseases, maladies which were thought to be virtually eliminated following discovery of modern drugs for their treatment over two decades ago, have reached epidemic proportions which threaten to go out of control, members of the Snyder Kiwanis Club were told at their meeting Wednesday.

Dr. Henry Bergman, local physician and a member of the Kiwanis Club, presented the program, which featured a film on VD.

In opening remarks, Dr. Bergman said a new case of gonorrhea occurs every 15 seconds and that syphilis may be on the verge of going out of control.

Quoting from "Medical Tribune," Dr. Bergman said statistics show that last year San Antonio became the syphilis capital of the nation with a 40.2 per cent increase in reported cases. Cleveland became the leader in gonorrhea with an increase of 55.5 per cent.

While the number of cases has been rising, the available resources for treatment of VD cases has declined. However, the chief problem is to make people today aware of VD and also aware or the treatment that is available.

The film showed how veneral disease spreads through the human system and the damage that can occur. It also explained how VD may spread and how communities may combat it. Permanent damage to organs of the body, including impotence, are commonly caused by VD and the disease may be transmitted by a prospective mother to her unborn child.

Screen Stolen From Residence

Thieves took a screen valued at $12 from the residence of Susie Black, 2802 Avenue Q, yesterday.

Officers also are investigating a case of vandalism. Someone threw a rock through the vent window on a 1968 Model Plymouth owned by Lannie Lee, 2801 Avenue Y, while the vehicle was parked on the west side of Snyder Bowling Lanes yesterday. Damage was placed at $10.

THE SNYDER DAILY NEWS

Published Sunday morning, and each evening except Saturday by the Feather Printing and Publishing Co., at Snyder, Texas 79549.

Entered as second-rate class matter at the post office at Snyder, Texas.

SUBSCRIPTION RATES: By carrier in Snyder 35 cents per week $1.50 per month. By mail in Scurry and adjoining Counties, one year $12.50. Balance of Texas one year $15.00. All other states $18.00.

MEMBER OF THE ASSOCIATED PRESS.

The Associated Press is exclusivery entitled to use for republication all news dispatches in this newspaper, also local news published herein. All rights reserved for republication of special dispatches.

Texas Road Funds Cut 10%

WASHINGTON (AP) — Failure to enact anti-billboard and junk yard laws may cost Texas $24 million in federal highway funds, Secretary of Transportation John A. Volpe has warned.

He informed Gov. Preston Smith in a letter written Monday that the state tentatively has been penalized 10 per cent of its regular federal highway allotment for the fiscal year starting July 1, 1972.

Volpe informed governors of all states not in compliance with the Highway Beautification Act of 1965 earlier this year that each could be penalized future highway money allotments if their legislatures neglected to adopt necessary laws on billboards and junk yards this year.

Volpe told Gov. Smith he understood the Texas legislature's regular and special sessions this year were completed without passage of the beautification laws.

Volpe said Texas has been given 60 days to request a hearing on the matter. A final decision then will be handed down on the penalty, he said.

The Highway Beautification Act, passed during the administration of President Lyndon B. Johnson, stipulates that states not in compliance with regulations will lose 10 per cent of their federal highway money annually.

Volpe said Texas, the home of Johnson, has neither billboard nor junk yard laws.

In a recent interview, Mrs. Lyndon V. Johnson praised Volpe's get-tough attitude toward state violators.

The beautification act is often called the "Lady Bird Bill" because of Mrs. Johnson's campaign as First Lady to spruce up the nation's highways.

Big Spring Hearing Draws 1,400

BIG SPRING, Tex. (AP) — Three city commissioners charge that Police Chief Jay Banks has not cooperated with other law enforcement agencies.

The three said at a public hearing Wednesday night they have demanded Banks' resignation.

About 1,400 persons packed the city auditorium to hear about the controversy.

Commissioner Jack Watkins said a member of Banks' department had gone to a military base and asked that a check be run on one or more of the commissioners.

Banks denied he knew anything about it, but detective Bill Lee said he was responsible, adding, "I don't apologize for it."

One commissioner, whom Lee did not name, was trying to undermine the department, he said.

Wade Choate, one of the commission majority demanding the resignation, said Banks had protected a member of the police department during an investigation of a liquor theft involving three department personnel.

Banks, a former Texas Ranger captain, said he was investigating the officer when Dist. Atty. Wayne Burns prematurely summoned a special grand jury.

Burns and Sheriff Aubrey Standard also claimed there was a lack of cooperation from police in preparing criminal cases and Banks replied that this was a "two way street."

Banks has been chief since he left the Rangers in 1960. Several law enforcement heads and Texas Department of Public Safety officers gave statements commending Banks.

Mayor Arnold Marshall did not indicate that further action would be taken on the resignation requested voted June 8.

Three Youths Charged Here

City Police apprehended three youths yesterday on charges of disorderly conduct. They are suspected of having tried to "pick up" a 10-year-old and an 8-year-old girl.

Officers said the suspects are all teenagers. They were charged in corporation court with disorderly conduct and will return for trial Friday. They pleaded innocent to the charges.

While searching the car of one of the three, police said they discovered some marijuana seeds in the back of the car. They also said they recovered some marijuana leaves from the billfold of one of the boys.

WAYNE BOREN CLYDE HALL
Snyder Insurance Agency
COMPLETE
INSURANCE
SERVICE
P. O. Box 530 Snyder, Texas
1820 26th St. Phone 573-3163

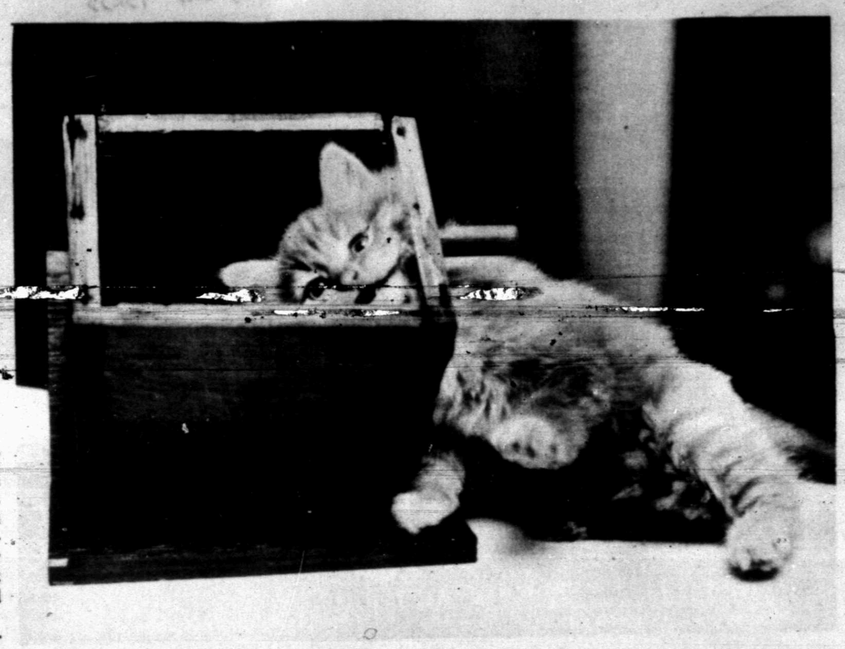

CAGED CAT — It was one of those days when curiosity just didn't pay for Tankitty. The kitten's owner, Mrs. Thomas Myhre of Spokane, removed one side of the birdhouse and than took the cat to work where a photographer helped free the animal. (AP Wirephoto)

Gus, Smith Ordered To Testify

AUSTIN (AP) — The U. S. Securities and Exchange Commission has ordered Speaker Gus Mutscher, Gov. Preston Smith and several others to appear before SEC investigators here next month.

They are scheduled to give additional depositions in an SEC stock manipulation case coming up for hearing in Dallas Aug. 30.

Most were questioned by SEC investigators late last year, before the SEC filed its stock fraud suit against Houston millionaire Frank Sharp and 27 other defendants.

Service orders for the deposition-taking give the following dates for appearances at the federal office building here:

Smith, July 9; Mutscher, July 9; Rep. Bill Heatly of Paducah, House Appropriations Committee chairman, July 7; Dr. Elmer Baum, state Democratic chairman and former State Banking Board member, July 8; Sonny Schulte, a Mutscher aide, July 6; Rush McGinty, another Mutscher assistant, July 7; former Atty. Gen. Waggoner Carr, a defendant in the SEC suit, July 26; Eugene Palmer, Austin lawyer July 21; John Osorio, Austin lawyer and former president of National Bankers Life Insurance Co., July 22; Fred Tasto, Luling banker, July 8.

The SEC alleged that the defendants in the suit made easy bank loans and arranged speculative NBL stock profits for a number of legislators and state officials to encourage passage of two banking bills in 1969. Mutscher, Smith, Baum, Heatly, McGinty and Schulte said they did receive loans from Sharpstown State Bank to buy NBL stock but denied any connection between that arrangement and the two bills, which Smith vetoed. None of the officials is a defendant in the SEC suit.

Murry Bowden Gets Degree

HANOVER, N. H. — Jack Murry Bowden Jr., star rover on the Dartmouth College football team and first team All-American, was among the 750 members of the graduating class at Dartmouth's 201st commencement here June 13.

Bowden, a 1967 graduate of Snyder High School, was graduated cum laude with distinction with a major in psychology.

He was co-captian of the Indian football team, helping lead it to an undefeated schedule and the Ivy League championship last fall. The team was awarded the Lambert Trophy as the best team in the East. Bowden will play for the East team in the Coaches All-America Game at Lubbock on June 26.

Dartmouth, chartered in 1769, is the ninth oldest college in the nation.

BIRTHS

Mr. and Mrs. Tommy Sterling, Arah Rt., are the parents of a 6 lb. 13 oz. baby girl, born at 10:09 a.m. June 16.

Labor Leaders Split On Loans

WASHINGTON (AP) — Two major labor leaders split today over a proposed $250-million government loan guarantee designed to keep Lockheed Aircraft Corp. solvent.

In a statement prepared for the Senate Banking Committee, AFL-CIO President George Meany said federal underwriting of the quarter-billion dollars in loans would enable Lockheed to continue work on its new TriStar jumbo jet.

A potential job loss estimated at 45,700 in at least 35 states was cited by the labor federation statement at its reason for for endorsing the bailout proposal.

But Leonard Woodcock, president of the United Auto Workers, told the committee in its prepared testimony the loan proposal poses serious dangers and probably wouldn't save Lockheed anyway.

Woodcock said he is "greatly concerned about the welfare of my country and about the serious dangers which, I believe, we will face in the future if bill S. 1891 should become law and the government gets itself into the business of bailing out big corporations whenever they find themselves in serious financial trouble."

A Meany ally, Floyd E. Smith, president of the International Association of Machinists and Aerospace Workers, said Lockheed bankruptcy would send shock waves through the aerospace industry, the airline industry and the nation's economy.

Smith, whose union represents two-thirds of the nation's organized aerospace workers and 40,000 Lockheed employes, said failure of the loan guarantee bill would result in laying off 17,700 air bus workers, 14,000 employes of subcontractors and suppliers and at least 14,000 in service industries.

Already hit hard by the cutoff of government funds for developing the supersonic transport, the aerospace industry now counts 300,000 workers as unemployed, Smith said.

Collapse of Lockheed, the nation's largest defense contractor, would make it more difficult for other aerospace firms to get operating capital, Smith said, just as the Penn Central crisis dried up financing for other railroads last year.

Lockheed's financial troubles were brought to a head by collapse of Britain's Rolls-Royce Ltd., which is building engines for the TriStar.

But Woodcock wasn't buying Smith's arguments. The committee has been told, he said, "of the number of people who would suffer if Lockheed were now allowed to go under ... But the fate of all of them would be far worse if the proposed ... guarantee were to be made and then—as seems dangerously likely—Lockheed were still to go under."

Fluvanna Fire Dept. To Meet

FLUVANNA— The Fluvanna Fire Department will have a meeting at 8 o'clock tonight at the agruculture building.

The Fluvanna Young Farmers will have a called meeting after the Fire Dept. session. Everyone is invited.

Two Mishaps Reported Here

City Police investigated two motor vehicle mishaps yesterday.

The first one occurred at 8:35 a.m. in the 1800 block of Fourteenth Street. Involved were the 1961 Model Chevrolet of Buck W. Dorsey, Lubbock Highway, and a utility pole. Officers said Dorsey apparently lost control of his vehicle. Damage to it was considerable. Officer Nick Martinez investigated the mishap.

The second one occurred at 3:30 p.m. on Furr's parking lot. Involved were the 1967 Model Chevrolet of Madge McClain Bruce, Route 2, and the 1963 Model Ford of Mayme Giddens, Route 3. Officer Jim Hudson investigated this mishap.

Use Daily News Classified Ads. — Phone 573-5486.

573-3514
SNYDER
AMBULANCE
SERVICE

DR. G. P. McDONALD
GENERAL VETERINARY PRACTICE
RESIDENCE AT 1809 39th. STREET
HOUSE CALLS FOR
LARGE & SMALL ANIMALS
PHONE 573-8283
ALL HOURS DAY OR NIGHT

Distinctive PRINTING
FOR ALL YOUR PRINTING NEEDS
Precision printing of all your firm's stationery and business forms. We're fast, efficient and reliable. See our facilities. We'd be glad to serve you.
Advertising Literature
Color Printing • Cards • Tags
Envelopes • Letterheads
FEATHER PRINTING
2107 25th 573-6331

MIDDAY STOCK

By THE ASSOCIATED PRESS

AT&T	45⅝	up	¼
Atl Rich	70½		
Beth Stl	21¼		
Borden	26⅝	off	¼
Cat Trac	50½	off	¼
Celanese	71⅝	off	1⅜
Chrysler	28	off	⅛
Cities Svc	43¼	off	⅝
Coca Cola	104¾	up	⅝
Cont Oil	36⅝	up	½
Crown Zel	34	up	¼
Dow Chem	101½	up	1
duPont	141¼	off	⅜
Eastman	82	up	½
El Paso NG	18¾		
Ford	61¼	off	⅛
GAF	13¾	up	⅛
Gen Elec	60⅜	up	½
Gen Foods	38¼		
Gen Mtrs	81½	off	½
Gen Tel	30¾	up	⅛
Gen Tire	25½		
Great A&P	25⅛	off	⅛
Gulf Oil	32⅝	off	⅛
IBM	323	off	½
Int Paper	35¾		
Marathon	41½		
Mobil Oil	56	off	⅛
Monsanto	46	up	½
Penn Cent	5		
Penney	67		
RCA	40	up	⅛
Safeway	36⅛	up	⅜
Sears	90¼	off	⅜
Stand Ind	63⅝		
Stand NJ	78	off	⅛
Texaco	37¼	off	¼
Un Carbide	46⅜	up	¼
US Steel	31¼	off	⅛
Woolwth	50⅜	up	⅜

HOSPITAL NOTES

ADMISSIONS: Randa Sterling, Arah Rt.; Beverly Greene, 3404 Ave. E; Shirley Head, 2316 Forty-second; Dub Bailey, 1206 Throckmorton, Sweetwater; Anita Dolan, Box 292, Snyder; Thelma Brinkley, 313 Thirty-fourth; Hazel Hanback, 408 Twenty-ninth; Fred Taylor, Box 234, Fluvanna; Tom DeShazo, 2611 Ave. W; Pearl Lindsey, Rt. 1, Fluvanna; Jimmy Cain, Rt. 3, Box 391.

DISMISSALS: Wanda Roquemore, Edna Rainwater, Gilbert Proctor.

Montreal Expo pitchers hit 49 batters last year. It was high figure in the National League.

Guards Moved Into Santa Fe

ALBUQUERQUE, N.M. (AP) — The jitters that gripped Albuquerque after two days of disorders earlier this week spread north to the capital city of Santa Fe Wednesday, as Gov. Bruce King moved National Guard troops in to guard state buildings.

King's move came after the fire-bombing incident in Santa Fe Wednesday morning. The firebomb set off a fire in the old federal building in Santa Fe, burning the office of the federal highway administration building.

More than 600 National Guardsmen had been on patrol in Albuquerque this week since the last incidents of violence Tuesday morning.

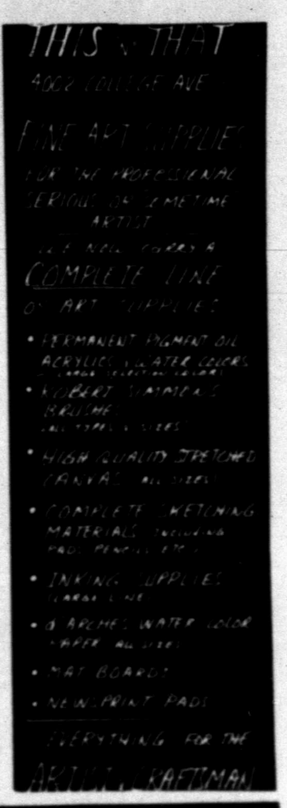

TIGER THEATRE & CAFETERIA
dine during movie time
DIAL 573-2-12
!!WOW!!
Soft young girls behind hard prison bars...
They'd do anything for a man – or to him!

COLOR BY DELUXE
BIG DOLL HOUSE
PLUS!! FUN GAME SAT. NITE

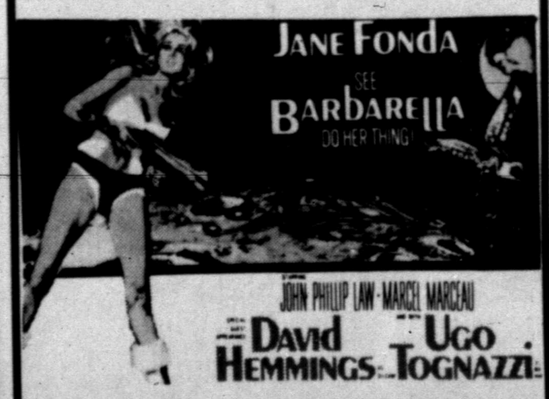

JOHN PHILLIP LAW · MARCEL MARCEAU
David HEMMINGS · UGO TOGNAZZI
CALENDAR CHANGE!!
—STARTS SUNDAY—
"DIARY OF A MAD HOUSEWIFE"
PLUS
"I LOVE MY WIFE" R

AUGUST WEDDING — Mr. and Mrs. Thad Knittel, Jr. of Burton, Texas announce the engagement and approaching marriage of their daughter Mary Kay to James Clayton Stribling V. The prospective groom is the son of Mr. and Mrs. Earl Sneed of Dermott. An August 14 wedding is planned.

WOMEN'S CALENDAR

THURSDAY

The Snyder Jaycee-etts will meet at 7 p.m. at the Snyder Savings and Loan Community Room. LaVerta Lovell will give a demonstration on crafts and paper mache.

Snyder Chapter No. 450 Order of The Eastern Star will meet at 8 p.m. at the Masonic Hall. Hostesses are Nell Walker, Billie Dupuy and Billie Payne. In Screen 2-14

SATURDAY

People Without Partners will meet at 7:30 p.m. at the Inadale Community Center for 42. Ladies bring refreshments and everyone is welcome.

Peach Art Show Set At Seminole

SEMINOLE — The Gaines County Art Association will sponsor an art show called "Seminole Peach-A-Rama" here July 1.

Paintings may be done on any subject relating to the peach industry and they may be in any medium.

There is a $2 entry fee and no limitation on number of entries by an artist. All paintings should be checked in at the Chamber of Commerce office here on or before July 1. There will be a $50 cash prize for the painting judged best in the show, and ribbons will be awarded for the popular winners

MR. AND MRS. JIMMY BROWNING

Here's One Way

LONDON (AP) — The best way to reduce Britain's population growth is to expand women's educational and employment opportunities, says a Labor party research report.

"Once women can achieve satifaction and status outside the home equally with men, many women who are temperamentally inclined to be childless will feel less pressure to have children," said the report.

Browning's To Observe Golden Anniversary

A reception and open house from 3 to 5 p.m. Sunday, June 20 at the Fluvanna Community Center will honor Mr. and Mrs. Jimmy Browning on their 50th wedding anniversary.

Their sons and daughters and their families will host. They are Billy Ray of Dermott, Dick of Snyder, James of Post and Don of Levelland, Mrs. J. R. (Nell) Helms and Mrs. Obie (Patsy) Kelly of Rotan and Mrs. D. V. Merritt Jr. of Snyder.

Mr. Browning married Ruby Martha Anders in the yard of the brides parents on May 21, 1921. The Sanders family resided on what is now known as the Bill Herring ranch. Jimmy and Ruby lived on the old Shannon ranch for five years before moving to the Dermott Community where they have resided up to the present time. Jimmy has been engaged in farming.

The couple have thirteen grandchildren.

All friends are invited.

The last of three great ice ages ended in the Rocky Mountains 20,000 years ago, but today about a dozen prominent remnants of the great glaciers remain.

THINK RADIAL TIRES!
LEE RADIALS
2 PLUS 4 AMERICAN MADE, ANY SIZE,
FED. TAX INCLUDED SET OF 4 $150.00
PHILLIPS 66 SUPER SERVICE
EAST HIGHWAY Phone 573-6222

Blind Woman Shows Humor And Courage

OMAHA, Neb. (AP) — Would you believe blindness can be a laughing matter?

Those who've met Mrs. Stanley Yank, who lost her sight when she was in college, know this can be so.

In her capacity as a teacher for the Nebraska Division of Rehabilitation Services for the Visually Impaired, she helps other blind people orient themselves to a world in which touch, balance and hearing must take over the functions of the eyes. When she talks to a group of sighted people, she invariably leaves them laughing.

Her humor does not mean she lacks sympathy. She remembers all too well her own frustrations when she had to face the fact that the light was going out for her.

"My last semester in college, I had to use the services of a reader, although I could still see enough to get around.

"I had a special aversion to learning Braille," she recalls, "Mainly because it meant a definite label of blindness. I got over this when I realized I could look up address indices if I could do them in Braille."

That was 17 years ago. Today Mrs. Yank teaches Braille, along with other skills the blind need to operate in a seeing society, like phone dialing, orientation, mobility, homemaking skills, table techniques, grooming, and how to distinguish and use money.

"Almost anybody whose other faculties are normal can be rehabilitated, as far as personal independence is concerned, in about a year," she said.

She explained that every blind person has a set of individual problems that depend on where and how he lives and on other members of the family who often, out of sympathy tend to coddle him.

"He has to learn not to let them," she said. "I think as a teacher I am part bully, part clown and part counselor.

"The old saw about the blind leading the blind has some merit. They know I'm not trying to get them to do things I can't do myself. The counseling part is pretty important, especially to a man who has to adjust to temporary dependency after having been the breadwinner and head of the house."

Mrs. Yank met her husband, who also is blind, when she was teaching a class on travel skills in Lincoln. "His blindness had come more gradually than mine," said Mrs. Yank. "He had a pigment problem that was thought to be inherited. I helped him with Braille and with the cane bit. And they still kid me in Lincoln about making off with their star pupil."

The Yanks have a sighted daughter, Shelly, and they have an attractive home. In her kitchen, Mrs. Yank demonstrated her ability to cope in much the same way as anybody else.

"We don't need much gadgetry really," she said. "We just have to learn some techniques." Her push-button electric stove offers no problems. "You learn to put a pan on a cold burner in order to get it placed right, then turn on the heat."

She has Braille cookbooks and Braille labels on her spices. One knife is attached to a sort of gauge that enables her to slice bread straight. Her ruler has notches cut at one-inch intervals.

She can operate an electric rotisserie by touch. She has dots of glue applied to the dial at intervals, with corresponding dots outside the dial. These dots, once dry are covered with clear nail polish, leaving little Braille-like protrusions for her sensitive fingers to find.

"We try not to lean on Shelly too much because she will be living in the sighted world and we don't want to weigh her down with our modifications," Mrs. Yank said. "But she does have one important household job—reading our mail to us."

Novel Of Greed, Love, Adventure

THE SHADOW OF THE LYNX. By Victoria Holt. Doubleday. $6.95.

The time is the late 19th century. The action takes place in the gold rush country of Australia and in the English countryside.

The heroine, who is the story's narrator, is young Nora Tamasin. She travels to Australia to become the ward of Charles Herrick, a charismatic, domineering man of middle age, known as the Lynx. But it is Herrick's son Stirling with whom she falls in love.

The Lynx is an ex-convict with an obsession. He wants great riches so that he can return to England, seek revenge against the man who falsely accused him of theft, and at the same time acquire a huge and ancient mansion that he has coveted for 35 years.

By chance Nora discovers a tremendous lode of gold. The Lynx quietly buys up the property and in a short time the Herricks and Nora are very wealthy. The Lynx persuades Nora to marry him and plans to take her with him when he returns to England. But that is only half the story, and it is not the elder Herrick with whom she makes the journey.

Miss Holt's specialty is "romantic suspense" and this is her 10th book. Her fans will find the story of Nora contains the usual ingredients of love, danger and adventure. Male readers may have some reservations about an excess of emotional content.

Miles A. Smith
Associated Press

The legs of the penguins are enclosed in the skin of the body thus making their walk slow and clumsy.

Company Making Foreign Tour

NEW YORK (AP) — The Nikolais Dance Theater is making its third foreign tour under the auspices of the Department Of State.

There will be 90 performances during the 16-week tour, with engagements in 20 cities in 11 countries. Major festivals at which the company will appear include Teheran Bienalle, International Ballet Festival of Weisbaden, Vienna Festival, Holland Festival, Tunis Festimal and Dubrovnik Festival in Yugoslavia.

On completion of the tour in August the company will vacation several months in Europe. It will perform in North America from November through next March, then go to Asia next spring.

FATHER'S DAY SALE
PRICES GOOD thurs.-FRI.-SAT.-ONLY!
All Mens, Values to $29.95 COWBOY BOOTS $16.98
Men's Reg. $12.95 WELLINGTONS $5.98
Men's Strapped or Reg. $14.95 CHUCKA BOOTS $8.00
Men's 8 In. Tops, Reg. $12.95 WORK BOOTS $10.87
Perma-Press Green-Gray-Kahki PANTS $3.98
All Men's Values to $10.95 FLARE PANTS $4.98
Men's Reg. $6.95 WESTERN SHIRTS $4.98
Men's Short Sleeve Permanent Press $4.95 Value SPORT SHIRTS $2.98
Men's Work SOCKS .....5 Pair $1.00
Boy's Size 1 and Up FLARE PANTS $2.98
Men & Boy's Pants & Ladies Shoes ONE TABLE .....Each $1.00
Special! LADIES SANDALS .....Pair 50c
Men's Dress Oxfords, Boots & Ladies Boots ONE TABLE Pair $5.00
Ladies Dress SHOES & SANDALS .....2 For $5.00
ONLY STORE IN TOWN
1803 24th. St. 573-9983

Fresher Foods Friendlier Service Lower Prices!

Shurfine SHORTENING 3 Lb. 79¢
Folgers COFFEE 85¢
Lightcrust FLOUR 5 Lb. 39¢

HANDIWRAP 100 Ft. 29c
Del Monte 46 Oz. PINEAPPLE JUICE ..39c
Pkg. 29 GLAD BAGS Sandwich Size ..35c
Kraft 16 Oz. FRENCH DRESSING .59c
Diet Delight PEACHES 3 2½ Can For 89¢
Del Monte FRUIT COCKTAIL 2 2½ Can For 89¢
Bama STRAWBERRY PRESERVES 18 Oz. 55c
Shurfine Dill PICKLES Sliced 22 Oz. 39c
Best Maid SALAD DRESSING Qt. ..39c
Del Monte CATSUP 32 Oz. 55c
PLASTIC CUPS 16 Oz. 50 For 98c
Shurfine, BLACK PEPPER 4 Oz. ..29c
OLEO Chiffon, Soft, Lb. 49c
Whole GREEN BEANS Del Monte No. 303 Can 29c
New GELATIN Shurfine 3 Oz. Pkg. ....2 - 19c
PANTY HOSE 2 Pair ... 99c
Del Monte RED SALMON Tall Can ...98c
Idahoan, 16 Oz. INSTANT POTATOES .39c
Shurfine PEARS No. 303 Can .....3-$1.00
Del Monte PINEAPPLE No. 1½ Can ..29c
Del Monte TUNA 39c
Shurfine, FRUIT DRINK 46 Oz. ...3-89c
Reynolds FOIL 25x12 .....29c
for Carefree Summer Eating FROZEN FOODS
Trophy, 10 Oz. STRAWBERRIES .5-$1.00
Birdseye, 10 Oz. In Hollandaise Sauce BROCOLLI SPEARS ..43c
Ore Ida, TATER TOTS 2 Lb. 47c
COOL WHIP 55c
TART SHELLS 19c
HUSHPUPPIES 33c

FOR REAL EATING PLEASURE — SHOP EVERYBODY'S USDA CHOICE MEATS

Gooch, Dinner HAMS Boneless Cooked, Lb. ...$1.29
Family Pak PORK CHOPS Lb. 59c
Lean, FAMILY STEAK Lb. ...69c
Shank Portion, HAM Lb. 39c
GROUND ROUND Lb. ..89c
Cornish GAME HENS Each 79c
Glovers BACON Chuck Wagon, Lb. 59c
Gooch, HOT LINKS Lb. 69c
Wright's, PORK SAUSAGE 3 Lb. ..98c
Lean, BEEF RIBS Lb. 49c
GROUND CHUCK Lb. .69c
Gooch, Frozen CUTLETS Lb. 98c
Fresh Lean, PORK STEAK Lb. 49c
Choice, Economical CHUCK STEAK Lb. 59c
Hormel FRANKS All Meat, 12 Oz. 49c
Butt Portion, HAM Lb. 49c
GROUND BEEF Lb. ...59c
Chicken Buckets Lb. 29c

FRESH DAILY produce
Fresh APRICOTS 29c
LEMONS Lb. 19c
CUCUMBERS Lb. 15c
RADISHES Cello Bag ...10c
POTATOES Red, Lb. ...10c

We Feature Shurfine Foods
Everybody's THRIFTWAY
MEMBER AFFILIATED FOOD STORES
1905 35th STREET SNYDER, TEXAS
Phone 573 2311
WE GIVE S&H GREEN STAMPS
WHERE EVERY CUSTOMER IS IMPORTANT

Lake Wildlife Victims Of Bacterial Disease

WINTER GARDEN, Fla. (AP) — Dying Lake Apopka's thousands of wildlife victims succumbed to a bacterial scourge capable of dissolving tissues in the infected animals, scientists studying the mysterious plague say.

An "aeromonas infection" in which bacteria become able to break down the tissues of alligators, turtles, fish and birds is the culprit responsible for carcasses strewn along the shores of Lake Apopka, Dr. Frank Hayes, head of the University of Georgia School of Medicine, said Wednesday. Even as the team announced its findings, the 31,000-acre central Florida lake experienced a major fish kill, apparently due to oxygen depletion. It was the latest in a series which began in the summer of 1947 when heavy loads of fertilizers and muck began pouring into its waters from farms on the northern shore.

The investigation indicated that pollution by the muck farms set the state for a speed-up in the growth of bacteria and a change in the eating styles of fish and wildlife as they consumed larger amounts of the bacteria-filled prey.

Also contributing, the team said, was "stress" caused by a buildup of organic ooze on the lake bottom and overcrowding.

Hayes said the bacteria are present in healthy waters too, but they have not multiplied to such an extent in other Florida lakes because other conditions in Lake Apopka are not present.

Dr. Wilfred Fisk, director of the Orange County Health Department, said there are 48 recorded cases of humans contracting the disease. Their conditions were connected with other causes, he said, but the lake could be dangerous for water sports such as skiing.

Twenty-one alligators, hundreds of turtles and thousands of fish have died in the lake in recent weeks. Commercial fishermen believe the epidemic was sparked by a recent three-week drawdown of the lake level by the Southeast Florida Water Management District.

The drawdown was undertaken in an effort to reduce excessive nutrient content. Hayes and Dr. Earle Frye, director of the Florida Game and Fresh Water Fish Commission, defended it as the only long-range solution to the lake's problems.

Advocates of the drawdown theorize that exposing the bottom around the edges to sunshine would solidify the muck and encourage growth of plant life.

State biologists said muck deposits cover 90 per cent of the lake bottom.

Animals Are Being Vaccinated

MEXICO CITY (AP) — The Agriculture and Livestock Ministry said Wednesday that horses and mules in central and northern Tamaulipas state were being vaccinated to prevent the spread of Venezuelan equine encephalomylitis.

"More than 100,000 animals have been vaccinated already," a spokesman said. "We feel we have the disease under control." He said the disease does not affect dairy cattle, but he did not say how many other animals had caught it.

The disease is spread by a mosquito that lives in the lowlands of the coast, the spokesman said.

Survivor Is Suspect

DETROIT (AP) — Police said Wednesday that the lone survivor found at a West Side house where seven persons were killed Monday may have been involved in robbing heroin dealers in Detroit and in other cities.

Robert Lee Gardner, 28, who remains in Ford Hospital with shotgun wounds to the head and chest, has become the focal point in police investigations of the slayings. Gardner's condition is worsening and he is given a slim chance of recovery.

District Detective Inspector James Bannon has asked the FBI to help trace Gardner's recent activities, as well as those of Romandel Burton, 24, one of the seven slain in the house. Burton is believed to have been Gardner's partner in operating the dope house, police said.

In addition to the possibility that Gardner had been targeted for robbing other dealers, police are investigating the possibility that he was shot for selling bad dope.

Three ounces of suspected heroin found in the flat have turned out, under chemical analysis, to be mostly milk sugar—often used to dilute heroin because it tastes and looks the same.

SAFEWAY

LOW, LOW PRICES EVERY DAY Plus SPECIALS!

Shop Safeway & Compare!

Come in and Shop around, fill your cart with many bargains & Specials! Stock up on fine foods for less money.

★ Extra Money Saving Safeway Brands!
★ Wide Selection of Health & Beauty Aids
★ Tops in Dairy Foods & Fresh Bake Goods
★ Only USDA Choice Grade Heavy Beef!
★ Wide Selection of National Brands!
★ Finest, Freshest Fruits and Vegetables!
★ Plus Specials Every Day!
★ Raincheck Which GUARANTEE You'll Get Advertised Specials!

REMEMBER... It's the TOTAL Food Bill That Counts!

USDA CHOICE

Chuck Roast 59¢ —Lb.
Full Blade Cut. USDA Choice Heavy Beef
(Chuck Steak or ★7-Bone Roast. USDA Choice Heavy Beef —Lb. 79¢)

All Meat Franks 48¢
Safeway. A Must for Cookouts!
(Armour Star Franks All Meat 12-oz. Pkg. 53¢) 12-oz. Pkg.

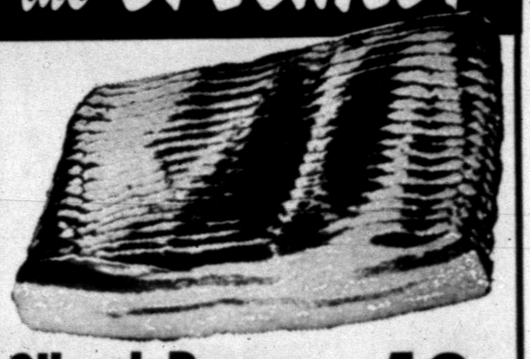

Sliced Bacon 48¢
Slab. Rindless. Economical!
(Safeway Bacon Sliced. #1 Quality 1-Lb. Pkg. 65¢) —Lb.

Round Steak $1.09
Full Cut. Includes Eye of Round. USDA Choice Heavy Beef —Lb.
Boneless Roast ★Bottom Round or ★Pikes Peak. USDA Choice Heavy Beef —Lb. $1.19
Swiss Steak Shoulder Arm Full Cut. USDA Choice Grade Heavy Beef —Lb. 98¢
Boneless Steak Center Cut Chuck. USDA Choice Heavy Beef —Lb. $1.09

Boneless Roast 99¢
★Chuck or ★Shoulder. USDA Choice Heavy Beef —Lb.
Beef Arm Roast Full Cut. USDA Choice Heavy Beef —Lb. 88¢
Beef Plate By the Piece. USDA Choice Heavy Beef —Lb. 25¢
Pork Spareribs Fresh-Frozen. 3 to 5-Lb. Avg. —Lb. 59¢
Fresh Pork Roast Boston Butt. Semi-Boneless —Lb. 49¢
Fresh Pork Chops Quarter Sliced Pork Loin —Lb. 58¢
Loin Pork Chops Center Cut —Lb. 98¢
Hot Links Mexican Sausage —Lb. 59¢

Armour Bacon 69¢
Armour Star MiraCura. Sliced —1-Lb. Pkg.
Armour Franks Armour Star. All Meat 1-Lb. Pkg. 69¢
Little Sizzlers Hormel Sausage 12-oz. Pkg. 55¢
Eckrich Sausage Polish. Heat & Serve! 12-oz. Pkg. 89¢
Boneless Hams Armour part-style —Lb. $1.35
Canned Hams Safeway 3-Lb. Can $2.88
Stick Salami Safeway. By the Piece —Lb. 79¢
Lunch Meat Safeway. Sliced. ★Pickle-Pimiento ★All Beef Bologna ★Olive ★Macaroni & Cheese ★Spiced 3 4-oz. Pkgs. $1

Salad Dressing 29¢
Piedmont Safeway Special! —Quart Jar
(With $5.00 or more purchase, excluding cigarettes)

Cheer Detergent 69¢
For A Bright Clean Wash! Special!—3-Lb., 6-oz. Box

Clorox Bleach 48¢
Liquid. (3¢ Off Label) Special! —Gallon Plastic

Canned Pop 8¢
Snowy Peak. Assorted Flavors. Big Buy! —12-oz. Can

Salad Oil 49¢
Nu Made. Cooking Oil. Big Buy! —24-oz. Bottle

Dog Food 8¢
Twin Pet. For Everyday Feeding! Big Buy! —15-oz. Can

Firm and Lean!
Smoked Picnics
6 to 8-Lb. Avg. Delicious Flavor! Good Any Meal! Whole —Lb. 35¢
(Sliced Picnic ★Half or ★Whole —Lb. 43¢)

Baking Chickens 34¢
Fresh. 3 to 3½-Lb. Avg. USDA Grade 'A' —Lb.
4-Legged Fryer Cut-Up. 2 Extra Drumsticks —Lb. 39¢
Fryer-Roaster Turkeys. 5 to 9-Lb. Avg. USDA Grade 'A' —Lb. 59¢
Turkey Breasts Swift's. Deep Basted. 2 to 4-Lb. Avg. USDA Grade 'A' —Lb. $1.09
Turkey Hindquarter Hen Turkeys. USDA Grade 'A' —Lb. 33¢

USDA Inspected Grade 'A'!
FRYERS 29¢
Fresh. Special!
(Cut-Up Fresh or Frozen —Lb. 35¢) Whole —Lb.
Fryer Thighs or ★Drumsticks. Cut from USDA Insp. Grade 'A' Fryers —Lb. 73¢
Split Breasts With Ribs. Cut from USDA Insp. Grade 'A' Fryers —Lb. 77¢
Fryer Halves No Giblets. From USDA Grade 'A' Fryers —Lb. 39¢

SAFEWAY SELLS ONLY USDA GRADE 'A' WHOLE FRYERS

Safeway For The Finest Breads!
Old Fashioned Bread 29¢
Mrs. Wright's. Safeway Special! —1-Lb. Loaf
White Bread Mrs. Wright's ★Regular or ★Sandwich. Sliced 1½-Lb. Loaf 31¢

Dairy-Deli Low Prices!
Fresh Milk 59¢
Lucerne Low Fat. Nutritious! —½-Gal. Ctn.
Buttermilk Lucerne. Special! —½-Gal. Ctn. 45¢
Large 'A' Eggs Breakfast Gems. Grade 'A' —Doz. 39¢

Check These Money-Saving Values!
Potato Chips Party Pride. Crisp! Safeway Big Buy! 9-oz. Pkg. 49¢
Chunk Tuna Sea Trader Light Meat Safeway Big Buy! 6½-oz. Can 35¢
Tomato Catsup Highway. Rich Flavor! Big Buy! 14-oz. Bottle 19¢
Drink Mixes Cragmont. Powdered. Assorted Flavors Safeway Big Buy! —Each Env. 5¢

Fresh Fruits & Vegetables!
Watermelons 99¢
Charleston Grey. 20 to 25-Lb. Size —Each
Honeydews 4 to 4½-Lb. Size Jumbo —Each 49¢
Potatoes Red. New Crop. Economical! 20 Lb. Bag 99¢
Avocados Large. California Hass —Each 19¢

Variety and Quality Fruits and Vegetables . . . Always at Safeway!
Yellow Squash 19¢
Crookneck. Fancy. Young & Tender! —Lb.
Cucumbers Salad Size. Each 2 for 25¢
Artichokes Jerusalem. Low in Calories! 1-Lb. Cello 39¢
Sunkist Lemons Refreshing Flavor! Dozen Cello 59¢
Orange Juice Safeway. Pure. From Florida Quart Decan. 45¢
Dried Prunes Gardenside. Breakfast Size 2-Lb. Cello 69¢
Golden Bananas Large. Top Quality 2 Lbs. 25¢
Sunkist Oranges Valencia. California —Lb. 25¢
Seedless Grapes Perlette. California —Lb. 49¢
Large Apricots New Crop. Royal Variety —Lb. 49¢
Green Cabbage 9¢
New Harvest. Medium. Nutritious! —Lb.
Cling Peaches New Crop. Sweet & Tasty! —Lb. 39¢
Crisp Celery Large Flavorful Stalks! —Each 29¢
Red Onions Italian. Sweet. Large Size —Lb. 19¢
Cauliflower Large Firm Heads! —Each 49¢
Green Onions Texas Finest. Large Bunches 2 for 25¢

For Greener Lawns!
Vertagreen With Sevin Dust. 10-5-5 (2 Bags $5.90) —50-Lb. Bag $2.98
Phillips 66 21-0-0. Lawn Fertilizer (2 Bags $3.90) —50-Lb. Bag $1.98
Old Black Joe Lawn Food. 6-12-6 (2 Bags $3.30) —50-Lb. Bag $1.69

Safeway Frozen Food Values!
Ice Cream Snow Star. Asstd. Flavors. Special! —½-Gal. Ctn. 59¢
Cream Pies Bel-air. Assorted Flavors Special! —14-oz. Pkg. 25¢

Big Buys!
French Fries Potatoes. Chef's Choice 2-Lb. Pkg. 29¢
Dinners Banquet. Assorted (Except Beef) Reg. Pkg. 38¢
Popsicles Assorted Flavors 6-Bar Pkg. 29¢
Lemonade Scotch Treat. Regular 6-oz. Can 10¢

Compare Variety & Quality!
Apple Pie Bel-air —24-oz. Pkg. 39¢
Meat Pies Spare Time. ★Beef ★Chicken ★Turkey 6-oz. Pkg. 15¢
Cut Corn Bel-air. Whole Kernel —10-oz. Pkg. 20¢
Cooked Shrimp Peeled & Deveined. Brilliant —10-oz. Pkg. 99¢
Fish Sticks Captain's Choice. Pre-cooked —8-oz. Pkg. 45¢
Orange Juice ★Scotch Treat or ★Texsun —6-oz. Can 18¢

Check These Values!
Close-up Toothpaste Plus Mouthwash in One! (10¢ Off Label) 6.2-oz. Tube 67¢
Arrid Extra Dry. Deodorant 6-oz. Aerosol 98¢
Aspirin Safeway. 5-Grain Tablets 100-Ct. Bottle 19¢
Toothbrushes Safeway ★Hard ★Medium ★Tooth —Each 29¢
Brylcreem Hair Dressing (6¢ Off Label) 3-oz. Tube 87¢
Right Guard Deodorant 7-oz. Aerosol $1.19

Low, Low Prices!
Flour Harvest Blossom —5-Lb. Bag 39¢
Paper Towels Tree Saver 175-Ct. Roll 28¢
Pinto Beans Town House 2-Lb. Pkg. 29¢
Baby Food Heinz. Strained. ★Fruits ★Vegetables ★Desserts Reg. Jar 10¢

Prices Effective Thurs., Fri. and Sat., June 17, 18 and 19, in SNYDER, TEXAS
We Reserve the Right to Limit Quantities. No Sales to Dealers.

REPUBLIC MONEY ORDERS ISSUED HERE

SAFEWAY

© Copyright 1960, Safeway Stores, Incorporated.

Epstein Socks Four Homers

By KEN RAPPOPORT
Associated Press Sports Writer

Mike Epstein took a drive around the park and enjoyed it so much that he did it three more times in a row.

Before he ran out of gas, the Oakland A's first baseman had come home with a major league-tying record—four consecutive home runs.

"I'm hitting better," said Epstein, who didn't have to tell anyone after drilling his third and fourth homers in a row in Wednesday night's 5-1 triumph over the Washington Senators.

Not so incidentally, fabulous Vida Blue gained his 4th victory for Oakland with a six-hitter.

Epstein, acquired from Washington in a recent trade, ripped two in his last two appearances against his former teammates Tuesday night before his attack on Denny McLain Wednesday.

The next time up, he was hoping for No. 5 but struck out against Paul Linblad.

In the other American League games, the Minnesota Twins nudged the Cleveland Indians 3-2; the Baltimore Orioles ripped the Milwaukee Brewers 8-3; the New York Yankees turned back the Kansas City Royals 3-2; the Detroit Tigers shaded the Chicago White Sox 6-5 and the Boston Red Sox topped the California Angels 4-1.

Epstein and relief pitcher Darold Knowles were traded to the A's for Linblad, first baseman Don Mincher and catcher Frank Fernandez on May 8.

The homer spree, which tied him with several major leaguers, was particularly satisfying to Epstein, who hit the shots in a pitcher's park—Oakland Coliseum.

Joe Rudi also hit two solo homers and Dave Duncan crashed another in the five-homer assault on Washington pitching as McLain dropped his 12th game in 16 decisions.

Blue boosted his mark to 14-2, striking out eight enroute to his 14th complete game as he continued to top the majors with his stunning victory total.

Cesar Tovar drove in a run with a single and Rich Reese knocked in the decisive tally with a sacrifice fly as Minnesota came up with two runs in the ninth to beat Cleveland. The Indians had a ninth inning rally, too, scoring their second run on Graig Nettles' single before reliever Stan Williams shut the door.

Nettles, incidentally, had five hits, including a double in the first inning that sparked the Indians' first run. Rod Carew had four hits for Minnesota, including a triple in the ninth when he scored on Tovar's single.

Paul Blair and Brooks Robinson smashed two-run homers, helping Dave McNally gain his 10th victory for Baltimore.

Blair connected in the opening inning following a single by Don Buford. Robinson's blow came in the sixth with Frank Robinson aboard. McNally, seeking his fourth straight 20-victory season, doubled home a run later in the sixth.

Stan Bahnsen, who flew to Kansas City from two-week military duty, pitched his fifth straight complete game victory with a four-hitter as New York beat the Royals.

The Yankees, responsible for Kansas City's only three losses in 15 games, scored the winning run on a bases-loaded fielder's choice in the eighth inning. Felipe Alou knocked in the run after singles by Jerry Kenney and Bobby Murcer and a walk to Roy White.

Ed Brinkman delivered the tying run with a sacrifice fly and Aurelio Rodriguez cashed in the winner with a bases-loaded, squeeze bunt in the eighth inning as Detroit took an uphill fight from Chicago.

The White Sox had broken a 4-4 tie with a run in their half of the eighth on Carlos May's sacrifice fly prior to the Tigers' rally.

Jim Lonborg capped a two-run rally with a run-scoring single and pitched out of repeated trouble to lead the Boston triumph. Lonborg gave up nine hits and six walks and had runners on base in every inning, but stiffened in crucial situations. He stranded 14 runners in all to win his second game in five decisions.

Expert To Boost Morale

LOS ANGELES (AP) — Gene Autry, majority stockholder and chairman of the board of the California Angels, said Wednesday he's planning to hire an expert on morale to help alleviate clubhouse feuding.

The comments were reported in Thursday's Los Angeles Times by columnist John Hall, who interviewed Autry the day after Hall reported that some Angel players had guns in their lockers and that dissension on the club was rampant.

Autry said he didn't believe in votes of confidence for managers but said he gave his complete backing to Manager Lefty Phillips. He added that he planned two moves to help prevent violence from flaring:

—The hiring of a special player counselor—"somebody like former Detroit manager Mayo Smith"—to work closely with the players and the management. He would concern himself with the little problems that arise between the players and front office. He would be a neutral advisor to both sides.

—Election of a team captain who would add leadership on and off the field. He would either be elected by the team or appointed by the manager.

Alex Johnson, the explosive 1970 American League batting champ, may have been at the hub of some of the clubhouse dissension, Autry said. "I'm just like the other players," Autry said. "I'd rather have a .200 hitter who hustles than a .300 hitter who doesn't want to play the game."

Johnson was benched repeatedly this season and Phillips said it was for lack of hustle.

Oglesby Fires One-Hitter

By THE ASSOCIATED PRESS

A one-hit shutout by Charlotte pitcher Ron Oglesby and the suicidal tendencies of Asheville highlighted Dixie Association action Wednesday night.

Oglesby yielded only a single to Shreveport's Larry Hanson in the sixth inning in winning the nightcap 5-0 after the Captains had registered a 6-3 opening victory. The only other Shreveport baserunner was Bruce Heinbechner, who walked in the third.

Shreveport sewed up the nightcap with a three-run homer by Don Atkinson and a two-run shot by Hanson in the sixth inning of the opener.

It was appropriate that Asheville used a suicide bunt to beat Birmingham in the first game of a doubleheader Wednesday night—it's becoming almost suicide to play the red-hot Eastern Division leaders.

Ashville is easily the winningest Dixie Association team with only 16 losses this season and 43 victories including Wednesday's 2-1 and 3-0 victories over Birmingham.

Asheville got the winning run in the fourth inning on a suicide bunt by Glen Reemon that scored Vic Correll from third. It complimented Bucko Dominguez' seven-hitter for his seventh victory of the season.

Southpaw Jim MacDonnell flipped a nifty four-hitter for Asheville in the nightcap to run his record to 10-2. The victory completed an 8-game series with Ashville winning all eight games.

In other Dixie games, Albuquerque blanked Amarillo 3-0; Montgomery downed Arkansas 7-4, Jacksonville edged Columbus 5-4; Memphis at Savannah was postponed by rain, and Dallas-Fort Worth split with San Antonio, winning 2-1 and losing 1-0.

SIGNS CONTRACT — Snyder's Stewart Sims (seated) signs a contract with the Detroit Tigers. Stewart will leave this weekend for Lakeland, Fla. where he will join Detroit's "Rookie Club." Witnessing the signing are, from left to right, Standing, Albert Lewis, Stewart's high school coach; Buster Chatham, a scout for the Detroit Tigers; and, Charlene Sims, Stewart's mother. Stewart's father is Benny Sims.

Pitt Nips Astros; Phils Rip Giants

By HERSCHEL NISSENSON
Associated Press Sports Writer

Here's Today's baseball quiz: What's the difference between the no-hitter Montreal's Bill Stoneman pitched against Philadelphia in 1969 and the one-hitter he threw at San Diego Wednesday night?

That's easy. One hit, right?

Wrong. The difference, says manager Gene Mauch, is "six walks and 2½ years' experience."

That's wrong, too. The difference, if you really want to know, is four walks and 26 months' experience.

At any rate, Steneman, a 20-year-old right-hander, ran his record to 9-4 by blanking the Padres 2-0, tying his own club record of 14 strikeouts and allowing only three baserunners.

Elsewhere in the National League, Philadelphia downed San Francisco 6-3, the New York Mets whipped Los Angeles 7-2, Pittsburgh beat Houston 6-4, Cincinnati nipped St. Louis 1-0 and Atlanta edged the Chicago Cubs 6-5.

Stoneman finally is consistently displaying the form the Expos have been waiting for after seasons of 11-19 and 7-15. In his no-hitter, which came in the ninth game ever played by the expansion Expos, he walked five and struck out eight.

Wednesday night he walked only one and his 14 strikeouts gave him the NL lead with 122.

"Sure," Stoneman admitted, "I knew I had a no-hitter going, but I wasn't worried about it. It was my best game of the year. It went the way I planned it.

In snapping their five-game losing streak, the Expos nicked Dave Roberts for both their runs in the fifth inning on a walk, sacrifice, Clyde Mashore's double and a single by Stoneman.

"I've learned that you don't start working on a hitter's weakness from the first pitch," Stoneman said. "Last year, I was doing that and trying to nibble at corners with my fast ball. Now I ride my best stuff down the middle and say, 'Here, try to handle that.' I know when I'm throwing my best I'll beat them more than they'll beat me."

The Giants lost another game—11 of 15 this month—but for a change they didn't lose any ground to the Dodgers. Tim McCarver hit a two-run homer as the Phillies scored four times in the second inning and doubled to key a two-run seventh in beating the Giants.

McCarver's homer followed a two-run, two-out throwing error by third baseman Alan Gallagher. Tito Fuentes homered for the Giants.

But the Dodgers saw their five-game winning string ended by the Mets as Mike Jorgensen hit two solo home runs and Bud Harrelson delivered a two-run single in the sixth, breaking open a close game. The Giants maintained their five-game lead.

Roberto Clemente's tie-breaking two-run homer in the seventh inning lifted the Pirates past the Astros and kept them 3½ games in front of the Mets in the NL East.

The winning blow came after the Astros, held hitless for five innings by Dock Ellis, erupted for five hits and four runs in the sixth to tie the score. Ellis' 10th victory tied him with three others as the NL's winningest pitcher. Clemente also drove in a run with a third-inning single.

Don Gullett hurled a four-hitter and made Lee May's run-scoring single in the first inning stand up as the Reds shaded the Cards. Gullett needed only 89 pitches Stoneman used 114 and said it was "the best I've thrown, no doubt about it."

Hank Aaron's two-run double highlighted a five-run Atlanta explosion in the fifth inning following an error by Chicago pitcher Ken Holtzman. Aaron then singled home what proved to be the winning run in the seventh after Sonny Jackson's triple.

Southern Cal Edges Tulsa

OMAHA, Neb. (AP) — Can Southern California's ace pitcher stop hard-hitting Southern Illinois? The 1971 College World Series title hinges on the question and the answer will come tonight when the two clash at 8 p.m.

Defending champion Southern Cal edged fourth-ranked Tulsa (3-2) Wednesday night on pitcher Mark Sogge's ninth-inning single and gained the title showdown with No. 3 Southern Illinois (43-8).

"We feel we have a score to settle and can't wait for the ballgame tomorrow night," said USC Coach Rod Dedeaux, whose team lost to Southern Illinois 8-3 in the second round of the double-elimination tournament last Sunday.

Top-ranked Southern Cal (52-13) will be bidding for its eighth title—and third in four years.

Dedeaux will start junior all-America Steve Busby (10-2) who was touched for six hits and all of SIU's runs in the second game.

SPORTS

STANDINGS

By THE ASSOCIATED PRESS

National League
East Division

	W.	L.	Pct.	GB
Pittsburgh	40	24	.625	—
New York	34	25	.576	3½
St. Louis	36	29	.554	4½
Chicago	31	32	.492	8½
Montreal	25	32	.439	11½
Philadelphia	25	36	.410	13½
West Division				
SFrancisco	41	25	.621	—
LAngeles	35	29	.547	5
Houston	31	33	.484	9
Atlanta	30	36	.455	11
Cincinnati	27	36	.429	12½
San Diego	23	41	.359	17

Wednesday's Results
Cincinnati 1, St. Louis 0
New York 7, Los Angeles 2
Atlanta 6, Chicago 5
Montreal 2, San Diego 0
Philadelphia 6, San Francisco 3
Pittsburgh 6, Houston 4

Thursday's Games
St. Louis, Carlton (10-3) at Chicago (Hooton) 0-0.
Atlanta, Reed (6-4) at Cincinnati, Nolan (3-7), night
Only games scheduled.

Friday's Games
Philadelphia at New York, night
Montreal at Pittsburgh, night
Atlanta at Cincinnati, night
San Diego at San Francisco, 2, twi-night
Houston at Los Angeles, night

American League
East Division

	W.	L.	Pct.	GB
Baltimore	37	21	.638	—
Detroit	35	27	.565	4
Boston	34	27	.557	4½
New York	29	33	.468	10
Cleveland	28	32	.467	10
Washington	21	38	.356	16½
West Division				
Oakland	41	21	.661	—
Kansas City	32	25	.561	6½
Minnesota	31	32	.467	10
California	29	35	.453	13
Chicago	22	35	.386	16½
Milwaukee	22	35	.386	16½

Wednesday's Results
Minnesota 3, Cleveland 2
Baltimore 8, Milwaukee 3
New York 3, Kansas City 2
Detroit 6, Chicago 5
Oakland 5, Washington 1
Boston 4, California 1

Thursday's Games
Detroit Cain (4-1) at Cleveland, McDowell (7-5), night
New York, Stottlemyre (7-4) at Baltimore, Dobson (3-4), night
California, Hassler (0-2) or May (3-4) at Kansas City, Drago (6-2) night
Chicago, John (3-8) at Minnesota, Williams (1-2) or Corbin (1-3), night
Only games scheduled.

Friday's Games
Boston at Washington night
Detroit at Cleveland, night
New York at Baltimore, night
California at Kansas City, night
Chicago at Minnesota, night
Oakland at Milwaukee, night

HONDA SALE
• ALL MODELS
• LIMITED TIME
THOMAS HONDA
2103 25th. St.

ROOM ADDITION
If you're outgrowing your home, solve the problem the easy economical way—just add a room.
WE WILL HELP YOU
• PLAN
• BUILD
• ARRANGE FINANCING

FORREST LUMBER CO
2109 25th 573-3301

Sims Signs With Pro Tigers

Stewart Sims, 3-year letterman with the Snyder High School Tigers' baseball team, has signed a bonus contract with the Detroit Tigers.

He was signed this morning by Buster Chatham, a Detroit Tiger scout who lives in Snyder. Buster is a former member of the old Fort Worth Cats in the Texas League, and played pro ball back in the 30's.

The signing took place at the police station where Stewart's mother, Mrs. Charlene Sims, is employed as a police dispatcher.

"We will pay him enough money so that he can go to school if he wants to," said Chatham.

Stewart will report this weekend to the Tiger's "Rookie team" at Lakeland, Florida. He will fly from Abilene to Florida Sunday.

"Several major league teams have their spring training facilities near Lakeland," said Chatham, "and the Tigers' personnel-both major and minor leaguers-work out there."

Stewart made All-District as a third baseman for the Snyder Tigers during the past two seasons. He also was an outstanding football player. His high school head coach, Speedy Moffett, was in All-Saints Hospital in Fort Worth for a leg operation and couldn't be present when his star player signed. However, Albert Lewis, assistant coach, was present for the signing. Lewis said Stewart "has a good arm, good speed and he batted over .400 for the SHS team."

"We need him at third base," said Chatham, who indicated Stewart probably will be playing for the Lakeland team for the remainder of the season.

"He's ready to play now," said Chatham. The big league scout first saw Stewart play last season with the local Tigers. He liked what he saw and checked up on him again this season. Then, Stewart was drafted by Detroit.

The New York Rangers set a team record last season when they scored 109 National Hockey League points (old mark 92) on a record 259 goals. Their previous high in goals was 246.

Use Daily News Classified Ads.

Bruins Lead Net Tourney

SOUTH BEND, Ind. (AP) — Defending NCAA tennis champion UCLA may very well be arranging an all-Bruin finale here Saturday. And the top-seeded Bruin, defending singles champion Jeff Borowiak, would like nothing better.

"It really doesn't matter who you play just as long as you reach the finals," said Borowiak, the senior star who plans to join the pro tour next week at Wimbleton.

"But I'll have to admit, it would be nice facing a teammate in the finals," Borowiak said.

UCLA, which broke Southern Cal's four-year domination of the championships last year, held a commanding position.

The Bruins entered today's quarter-finals at Notre Dame with 26 points. Small college power Trinity, Tex., was close behind with 25, but two other previous contenders, Rice and Southern Cal., dropped out of contention with 23 and 21 points respectively.

The UCLA arsenal, anchored by three of the top four seeded players, was intact for the quarter-finals. Lefty Jimmy Connors, a freshman ranked second behind Borowiak, and Pakistan Davis Cup star Haroon Rahim gave the Bruins three of the eight singles players.

But spunky Trinity ace Bob McKinley, the younger brother of pro star Chuck McKinley, has different plans.

Veteran Trinity Coach Clarence Mabry, who also coached Chuck McKinley, agreed. "He's just got to come through for us or we'll be so far down the line we'll never catch up," said Mabry.

Trinity placed two players, upset winner Brian Gottfried and McKinley, in the quarter-finals while Stanford, Miami, Fla., and Rice had one apiece. UCLA was the only entry with two doubles teams remaining.

Gottfried posted the only major upset Wednesday, ousting fifth-seeded Marcello Lara of Southern Cal. Another freshman, 13th-seeded Eddie Dibbs of Miami, Fla., toppled seventh-ranked Dick Stockton of Trinity.

Rounding out the leaders were Corpus Christi 17, Miami 16, Stanford 15, California and Utah 12, and North Carolina, SMU and Georgia with 10 apiece.

Field Narrows To Four Women

WICHITA FALLS (AP) — The field narrowed to the final four in the championship flight of the 36th annual Women's West Texas Golf Association tournament today.

Defending champion Toyua Jones of Andrews kept alive her hopes for a repeat along with three other semifinalists.

Miss Jones will play Frances Collins of Amarillo in one match and Mrs. Tom Jones of Amarillo will meet Debbie Norton of Arlington in the other.

BIG STOCK. . .
GOOD
RED HORSE
MINNOWS
HACK'S GROCERY
EAST 37TH ST.

Great Selection Of
NEW '71 CHEVYS
From Vega To Caprice
From ½-Ton Pickups To 2-Ton Trucks
SEE US BEFORE YOU TRADE!
LES FRANCIS
Jct. 84, 180 & 208 Ph. 573-5456

FOOD BUDGETS Thrive
ON OUR GREAT VALUES

GANDY'S ICE CREAM 5 QT. $1.69
SHASTA CAN DRINKS 10—$1.00
GALA NAPKINS 160 CT. 35¢

COFFEE FOLGERS LB. .85c
FLOUR GOLD MEDAL 5LB. .59c
VELVETTA KRAFT 2 LB. $1.09
SWEET PEAS SHURFINE 5—$1.00
VIENNA SAUSAGE HORMEL 5—$1.00
CORN OUR DARLING 5—$1.00
CAKE MIX SURFINE 4—$1.00
CRISCO OIL 48oz. .99c
TOMATOES DEL MONTE 303 CAN 3—89c
OLEO FOOD KING SOLID LB. 2—35c
EGGS LARGE BREAK-O-DAY DOZ. .39c
PAPER TOWELS SCOTT 3—$1.00
CATSUP DEL MONTE 20 oz. 3—$1.00
SALMON DEL MONTE RED ALASKA $1.09

DOESKIN TISSUE 4 ROLL 49¢
Giant Size TIDE 10c OFF 69¢
Shortening CRISCO 3 LB. 85¢

FROZEN FOODS
JOHNSTON FRUIT PIES .69c
TOTINOS PIZZA .65c
TROPHY 10 OZ. STRAWBERRIES 5-$1.00
TOAST-TREAT PKG. OF 6 WAFFLES 2—25c
BIRDS EYE 17 oz. Cool-N-Creamy PUDDING .39c

FRESH PRODUCE
TEXAS YELLOW, LB. SQUASH .15c
KENTUCKY LB. GREEN BEANS .39c
CRISP GREEN, LB. LETTUCE .17c
YELLOW LB. ONIONS .7c
SUNKIST LB. ORANGES .15c

TOP MEAT VALUES AT EARLY'S
ROUND STEAK USDA CHOICE LB. .98c
CHUCK ROAST BLADE CUT LB. .59c
GROUND CHUCK LB. .79c
HAMBURGER MEAT 3 LBS. $1.00
BEEF RIBS FINE FOR BBQ LB. .39c
PIKES PEAK ROAST LB. .89c
CHUCK ROAST BONELESS LB. .89c
ARM ROAST BONELESS LB. .89c
SIRLOIN STEAK PINBONE LB. .89c
SIRLOIN TIP ROAST LB. $1.09
FAMILY STYLE STEAK LB. .73c
BEEF TIPS LEAN TENDER LB. .79c
CURE "81" HAMS HORMEL HALF-WHOLE LB. $1.29
FRANKS Gooch's, Lb. .59c
BACON Gooch's, Lb. .65c

OPEN 7 a.m.-9 p.m. SUN. Thru SAT.
Early's Grocery & Market
WE DON'T SELL ALL THE MEAT IN TOWN JUST THE BEST MEAT IN TOWN
We Give BUCCANEER STAMPS
Double Wednesday With 2.50 Purchase

A DANGEROUS MASCOT!

US Stock Market Is Being Institutionalized

By JOHN CUNNIFF
AP Business Analyst

NEW YORK (AP) — Directly and indirectly, there are now about 138 million shareowners in America's corporations, or about 67 per cent of the population. The figure has grown swiftly in the past decade; a continuation is expected.

As propaganda for "people's capitalism," a rather shopworn notion that everyone should own a share in American industry, the figures tend to do their job. As a reflection of the ownership profile of business, they are misleading.

The fact is that individual owners have been selling much of their holdings to institutions—the insurers, banks, pension and mutual funds and trusts. The market is being institutionalized.

The key to understanding the transition hidden in the figures is the word "indirect," which means that if you belong to a pension fund or hold a policy with an insurer who owns stock you are an indirect shareowner.

Well, so what? Who cares whether America's corporations are owned directly by the people or indirectly through mammoth institutions?

Big commissions are made on the big business of big institutions. Small commissions are made on the small business of small investors. Brokers being human, don't like small commissions. They turn them down.

As a result, many small investors continue to find themselves ignored when they attempt to purchase stock. It is difficult on legal or moral grounds to find any defense for such refusals, but such considerations somehow can be ignored.

The registered representative, or salesman, is told that he must maintain an average monthly commission at a certain level, perhaps $50 or $60.

Rather than turn down the small investor flatly, however, some salesmen try to talk him into buying mutual fund shares, mainly because the funds can afford to pay that big commission.

The net effect of such a practice is to enlarge the institutional role in the market and reduce the power of individuals. It shuts off the entryway for new investors. It means a middle man between buyer and seller. It means more expenses for the individual.

It also means that, should the trend continue, the "liquidity" of the market could be endangered. One individual seeking to sell 50 shares always has a buyer, but does one institution trying to sell 10,000 shares?

There may also be a more subtle danger hidden in this trend. It is this: Should individuals be responsible for their own decisions, or must they take a rear seat and pay a third party to make decisions for them?

This, essentially, is what institutionalization means. And a not certain but likely consequence of such behavior is that the small individual will fail to obtain his share in America's growth because he must help a professional manager get rich.

The record of the pros is not that good. Often they fail to attend the business but they never fail to take their fees. Many advertise "expertise," when the truth is that they purchase their decisions from still another party.

The situation is commonly dismissed by the professionals and their spokesmen—they speak with one voice while the individuals speak randomly—but it is there and it won't disappear and it must be dealt with.

One indication of the concern was revealed recently when the New York Stock Exchange itself decided to dispatch an aide to visit brokers for the express purpose of rebuilding the small order business.

Junior Editors Quiz on DIVINING RODS

QUESTION: *Is it true that people can discover water with divining rods, and if so how?*

* * *

ANSWER: It is generally believed that water is discovered by the use of the divining rod, although there are some skeptics. The use of this method of obtaining water originated in Rome. In modern times it was utilized by the Germans. In the time of Queen Elizabeth it was used for locating minerals underground as well as finding water.

Today, the divining rod is still in use. A forked twig is used, usually hazel. The man who is seeking an underground vein of water, before digging a well, carries the forked twig in his hands and when he presumably is over a water spot, the stick twists and twitches, and then the fork of the rod pulls downward.

There are many men who are considered professional dowsers. They are employed by farmers and suburbanites before the drilling of a well.

Some think that the dowser may have psychic powers causing the rod to vibrate by an impression or subconscious suggestion which the dowser receives.

However, some inexperienced people who never used a divining rod before have experienced the pull of the twig as it passed over a water area. Still others think that the twig is seeking water so it can root and start to grow, the same idea in nature as the bush or tree bending over to seek the sun.

6-17

(Mike Moore of Overland Park, Kansas, wins a prize for this question. You can win $10 cash plus AP's handsome World Yearbook if your question, mailed on a postcard to Junior Editors in care of this newspaper, is selected for a prize.)

Ranchers Shooting Eagles

By JAMES PHILLIPS
Associated Press Writer

WASHINGTON (AP) — The Interior Department's top wild life and game investigator says a probe into the poisoning deaths of Bald and Golden Eagles in Wyoming has turned up evidence ranch hands have been shooting at the high-flying birds from aircraft.

Charles H. Lawrence, chief of the department's Division of Management and Enforcement, said the government will step up its investigation of persons who kill eagles as part of their predator control programs.

Lawrence disclosed the new investigation Wednesday after stating the federal government will not prosecute persons responsible for poisoning eagles on the ground because "we couldn't locate anyone who deliberately set out to kill eagles." The poison was intended for coyotes, he said.

However, he added "I think state charges may be filed" in the poisoning incidents. All information obtained by federal investigators has been turned over to local authorities, he said.

Lawrence said 50 dead Gold and Bald Eagles have been discovered in canyon lands around Caspar, Wyo. Twenty-five are believed to have died from thallium sulfate poisoning, he said. The remainder died of gunshot wounds or were electrocuted by high tension wires.

Lawrence said the probe into the poisoning deaths turned up "reliable information to the effect gunners have been instructed to shoot eagles as well" while hunting coyotes from light planes and helicopters.

Ranch hands are instructed to pursue and kill the eagles because of ranchers' beliefs the birds prey on young lambs and goats, he said.

Lawrence made no estimate as to the number of eagles killed annually from aircraft, saying "many are shot in remote areas and not recovered."

As for the poisoning deaths, Lawrence said poison was placed on the carcasses of antelope and the eagles died after eating the meat. He said the antelope were "taken during the closed season," a violation of state law.

Craddick Suit Set July 12

MIDLAND, Tex. (AP) — Trial of a suit by State Rep. Tom Craddick challenging the Texas House redistricting bill is set for July 12.

Dist. Judge Perry Pickett scheduled the hearing Wednesday.

Craddick's suit asks that the bill, signed this week by Gov. Preston Smith, be declared unconstitutional because it divides Midland County and places parts of it with other districts.

The measure merges Craddick's district with part of Taylor County (Abilene).

Oil from the palm tree is used in making soaps, shampoos, detergents, margarine, medicines, synthetic rubber, brake fluid for planes and plasticizers for safety glass.

Jupiter More Like Star

AUSTIN (AP) — University of Texas astronomers reported Wednesday that Jupiter is nuch more like a star than an earth-type planet.

Their statement is supported by data gathered May 13 when the astronomers observed from the Indian Ocean the eclipse of the double star Beta Scorpii by Jupiter.

"The latest picture is consistent with the theory that jupiter is a subminiature star emitting more of its own energy than it receives from the sun," said Dr. William B. Hubbard.

"Jupiter never got dense enough nor hot enough to ignite and produce nuclear reactions," he said.

Hubbard explained that when stars contract under their own gravitation, they get hot in the center and produce nuclear reactions seen ultimately as radiant energy.

Sightings of the rare eclipse were made by four groups of Texas astronomers in India, Australia, South Africa and the Virgin Islands as well as from the Indian Ocean.

CROSSWORD PUZZLE

ACROSS

1. Design
4. Take steps
7. Loop
11. Youth
12. Beseech
13. Police car
14. Meat dealer
16. Brawl
17. Cultivator
18. Tatter
20. "The Hunter"
22. Laundry appliance
26. Bundle
27. Astern
28. Form of Esperanto
29. Grape
30. Crowbar
31. Injurious
32. Rarely
34. Scribbled
35. Brazilian seaport
36. Headland
37. Implore
40. Worship
44. Greek letter
45. Hurried
46. Rocky hill
47. Necessity
48. Custard ingredient
49. There

DOWN

1. Warp yarn
2. Promise to pay
3. Legendary
4. Pallid
5. Catchword
6. Dismay
7. Freight
8. French assent
9. Japanese admiral
10. Share
15. Chef
19. Faculty
20. Musical work
21. Hit notice
23. Sarcastic
24. Blue pencil
25. Characterization
27. Ornate clothespress
30. Turquoise
31. Tuchhill
33. Wood nymph
34. In error
37. Brutish
38. Hint
39. Conserved
41. Unhoodled antler
42. Memorize
43. Scribed

SCALP ODD
LOTION SEAM
UPRISE SERIF
GEE EVE MINE
SIEGE OCA
STAID OMELET
MIGNON BLESS
ANN NOBEL
LEAL BOZ ADD
TATOU AZALEA
NICK SLICER
COE ELOPE

SOLUTION OF YESTERDAY'S PUZZLE

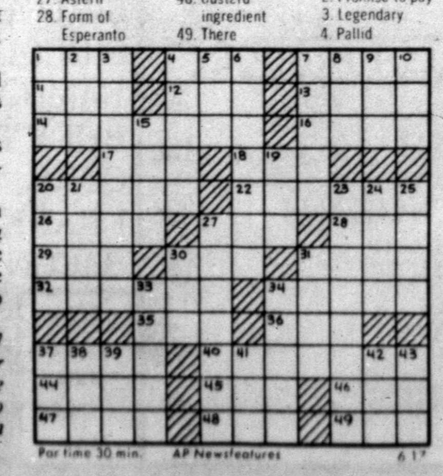

For time 30 min. AP Newsfeatures 6-17

BARNEY GOOGLE AND SNUFFY SMITH

BLONDIE

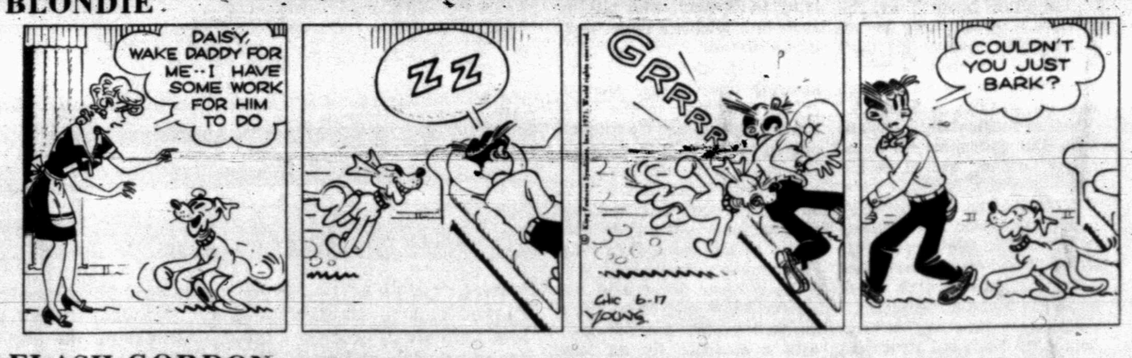

FLASH GORDON

JOE PALOOKA

PLAIN JANE

TIGER

BUTTER & BOOP

DENNIS THE MENACE

"HE ALWAYS CALLS ME BUD. THAT'S A SECRET NAME WE USE WHEN HE'S ON DUTY."

LAFF-A-DAY

"Now we know why he went on that hunger strike."

Piggly Wiggly Unbeatable for Quality, Price, Stamps!

VIENNA SAUSAGE — Libby's 5 4-Ounce Cans $1

Crackers Pride, Saltine 1-Pound Box 19¢

CHARMIN TISSUE Assorted Colors 4-Roll Package 39¢

MELLO-RINE Farmer Jones, All Flavors ½-Gallon 29¢

Syrup Hershey's Chocolate 16-Ounce Can 25¢

Holly SUGAR 5 Pound Bag 39¢ — LIMIT ONE (1) WITH PURCHASE OF $5.00 OR MORE (EXCLUDING CIGARETTES)

THESE PRICES GOOD JUNE 17, 18, 19 IN SNYDER, TEXAS

Taste the difference USDA GRADE A Quality makes

Hen Turkeys

USDA GRADE A

Oak Valley, USDA Grade A, 14 to 16 Pound Average — Pound 33¢

USDA Choice Beef, Valu-Trimmed **Rib Steak**	Pound	98c
USDA Choice Beef, Boneless **Top Round Steak**	Pound	$1.29
USDA Choice Beef, Boneless **Cubed Steak**	Pound	$1.29
Lean **Ground Beef**	Pound	55c
USDA Choice Beef, Valu-Trimmed **Boneless Chuck Roast**	Pound	98c
USDA Choice Beef, Boneless **Sirloin Tip Steak**	Pound	$1.38
Hormel's, Lean, Boneless, Fully Cooked, Half or Whole **Chopped Canned Hams**	Pound	69c
First Grade Quality, Farmer Jones **Sliced Bacon**	Pound	59c
All Dark Meat **Fryer Leg Quarters**	Pound	45c

Sirloin Steak USDA Choice, Valu-Trimmed Pound 98¢

T-Bone Steak USDA Choice Beef, Dad's Favorite Pound $1.18

Split Broilers USDA Grade A, Excellent for Cook Outs Pound 39¢

UNBEATABLE VALUE + STAMPS **Coca Cola**	DR. PEPPER Plus Deposit 6-Bottle Carton	29¢
UNBEATABLE VALUE + STAMPS **Preserves**	STRAWBERRY, Bama 18-Ounce Jar	49¢
UNBEATABLE VALUE + STAMPS **Oreo Cookies**	CREME, Nabisco Sandwiches 15-Ounce Package	49¢
UNBEATABLE VALUE + STAMPS **Tomatoes**	WHOLE, Carol Ann 3 No. 303 Cans	69¢
UNBEATABLE VALUE + STAMPS **Golden Corn**	Carol Ann, Whole Kernel or Cream Style 5 No. 303 Cans	$1
UNBEATABLE VALUE + STAMPS **Pork & Beans**	Van Camp's 5 No. 2 Cans	$1

Folger's Coffee	3-Pound Can	$2.64
Dog Food Chuck Wagon	10-Pound Bag	$1.79
Dog Food Chuck Wagon	25-Pound Bag	$3.79
Spray Starch Niagara,	15-Ounce Can	57c
Spray Starch Niagara, 9c Off Label	22-Ounce Can	67c
Bowl Cleaner Vanish, Powdered	24-Ounce Can	42c
Floor Mop O'Cedar, Marionette, #240	Each	$2.16
Magic Sizing Extra Crisp, 7c Off Label	20-Ounce Can	66c
Pizza Mix Appian Way, Regular	12½-Ounce Box	48c
Tomato Catsup Heinz	32-Ounce Bottle	52c
Aurora Tissue White	2-Roll Package	28c

Frozen Food Specials!

ORANGE JUICE Libby's, Frozen 5 6-Ounce Cans $1

French Fries Cal Ida, Frozen	9-Ounce Package	10c
Frozen Dinners Morton's, Regular	11-Ounce Package	38c

Unbeatable for saving!

Instant Coffee Folger's Crystals	10-Ounce Jar	$1.59
Instant Coffee Folger's Crystals	6-Ounce Jar	$1.05
Folger's Coffee All Grinds	Pound Can	89c
Peanut Butter Bama, Smooth	28-Ounce	79c
Towels Chiffon, Assorted Colors	3 Jumbo Size Rolls	$1.00
Zest 6c Off Label, 2-Bar Package	Bath Size	42c
Reynolds Wrap Heavy Duty	25-Foot Roll	49c
Charcoal Briquettes Chef Choice	10-Pound Bag	49c

With 15c In Ad Coupon **BOLD Detergent** Giant Box 59¢ — Without Coupon 74¢

Hunt's **TOMATO KETCHUP** 14-Ounce Bottle 19¢ — Cal Ida, Frozen **French Fries** 9-Ounce Package 10¢

Heinz, **BABY FOOD** Strained Fruits and Vegetables 4½-Ounce Jar 8¢ — Disposable **Diapers** Pamper, Daytime 15-Count Package 89¢

BONUS SAVING COUPON — FOLGER'S COFFEE All Grinds, Save 20c with Coupon 2-Pound Can $1.57 — Without Coupon $1.77 — AT PIGGLY WIGGLY-SHOP RITE FOODS, INC. COUPON EXPIRES JUNE 19, 1971

BONUS SAVING COUPON — BOLD DETERGENT Save 15c with Coupon Giant Size 59¢ — LIMIT ONE COUPON PER FAMILY — COUPON EXPIRES JUNE 19, 1971 — AT PIGGLY WIGGLY-SHOP RITE FOODS, INC.

BONUS SAVING COUPON — GRAVY TRAIN Dog Food, Save 20c with Coupon 5-Pound Bag 59¢ — Without Coupon 79¢ — AT PIGGLY WIGGLY-SHOP RITE FOODS, INC. COUPON EXPIRES JUNE 19, 1971

BONUS SAVING COUPON — POST TENS Cereal, Save 10c with Coupon 10-Count Package 48¢ — LIMIT ONE COUPON PER FAMILY — Offer No. 1189-2 Coupon Expires June 19, 1971 — AT PIGGLY WIGGLY-SHOP RITE FOODS, INC.

Health & Beauty Aids

COPPERTONE SUN TAN **LOTION**	4-Ounce Bottle	$1.39
Coppertone Sun Tan Lotion	2-Ounce Tube	79c
Alberto Balsam Hair Conditioner Regular or Super	8-Ounce Size	$1.19
Crest Toothpaste Regular or Mint	Family Size	79c

Farmer Jones Fresh Eggs!

Large Eggs Farmer Jones, Grade AA	Dozen	37c
Medium Eggs Farmer Jones, Grade AA	Dozen	35c
Small Eggs Farmer Jones, Grade AA	Dozen	29c

Fresh Fruits & Vegetables!

Garden Fresh, Well Filled Ears **CORN** 5 for 39¢

PEACHES Tree Ripened Pound 39¢

LEMONS Full of Juice Pound 5¢

PIGGLY WIGGLY — 1st in Savings!

classified ads get the job done

Green Revolution May Be Changing Colors

By Laurance F. Stuntz
Associated Press Writer

The green revolution is not without its casualties: its benefits are proving to have drawbacks as well.

In fact, said India's Prime Minister Indira Gandhi, citing jobless figures, "perhaps the color of the revolution is changing to red."

The "green revolution" is the big increase in the production of corn, wheat and rice in recent years. Largely due to the development of hybrid plants, the land in many countries now can produce food for all its people.

But it isn't feeding them in such countries as India. That is the danger that the revolution color may change from green for plants to red for blood.

Drawing up the debit account against the green revolution, it looks like this:

—The new hybrids are not as blight-resistant as the older types. There is the possibility that a country's entire crop—perhaps a world crop—could be wiped out by a new plant disease. It almost happened last year with the corn crop in the United States. The affected corn was a hybrid and could not fight the blight.

—The new hybrid strains bear so heavily that they may threaten overproduction of some foodstuffs, causing hardship to farmers who cannot sell their crops. This has already happened in Malaysia, which cannot eat or export all the rice it grows.

—Most of the increased production is being grown on large farms, which increases the economic power of the large farmers. In India, at least, this lets them buy up small farms. The small farmer goes into the city where he joins the ranks of the jobless. This was primarily what Mrs. Gandhi was talking about.

—Failures of distribution and storage with the new crops are casting discredit on the government. Since regimes in some of the underdeveloped countries are unstable at best, this casts the shadow of the red revolution over them. It has been estimated that half India's grain production is lost annually to mould, rats and insects while in storage.

The International Rice Research Institute, which developed the new rice strains, now warns that "there is concern that the fear of scarcity may be replaced by the fear of surplus."

In Malaysia, the government, foreseeing the dangers, has told its people to cut down on rice growing. They want to raise only 90 per cent of the needs at home, importing the rest. This is to avoid the problems of overproduction.

And the United States, wary of the weakness of the new hybrids, has launched a study of the threats to them.

Letting a contract for the study, the National Research Council commented that "it is likely a number of major food crops rest on a dangerously narrow genetic base." James G. Horsefall, director of the Connecticut Agricultural Experiment Station, who will head the study, said that plant strains "have become weaker through in-breeding."

Smith Inks Ethics Bill

AUSTIN (AP) — Gov. Preston Smith has signed into law bills setting out a code of ethics for legislators and banning worn-out tires from Texas highways.

A lawmaker could be sent to prison for five years if he violated the ethics proposal.

Smith said Wednesday by banning the old, bald tires, traffic deaths should be reduced and car insurance rates might be lowered.

The ethics bill, proposed after a "stock scandal" shook state government this year, requires all elected or appointed state officials and state employes earnings $11,000 or more to file annual public statements of their financial activities the previous year.

Officials would be prohibited from using their positions to get "privileges or exemptions" for themselves or others. They could not engage in any business transactions or professional activities or take on obligations "in substantial conflict of interest with the proper discharge" of their duties.

A State Ethics Commission would be composed of six senators and House members elected by their colleagues, plus two persons each appointed by top judicial officials. It would investigate alleged ethical breeches.

The bill was sponsored by Rep. Jim Nugent of Kerrville. The Tire bill was by Rep. Joe Allen of Baytown.

Allen's bill includes tires in mandatory vehicle inspections. A car could not be approved if it had any tires with broken fabric or without at least one-sixteenth of an inch of tread in two places.

The governor said the bill "should contribute" to reducing traffic accidents.

Glass Buying Picks Up

DALLAS (AP) — A promising new market now that the Texas Alcoholic Beverage Commission has begun issuing licenses for public sale of mixed drinks is that of cocktail and hard liquor glasses.

Glass buying picked up 30 to 50 per cent after the first day permits were issued, but wholesale merchants say the rush won't come for several months.

J. R. "Pat" Patterson, executive vice president of Huey and Philp Co., predicts the demand for new glassware will be "pretty heavy."

His supplier, E. Jeffrey Shields, branch manager for Libby Glassware, said the "proper use of the right kind of glassware will make their jobs easier, happier and more profitable."

"There are very few items in business that are seen, felt, handled and used as often as glassware service," he said.

Shields estimates that the average bar will need a minimum of 708 glasses, ranging from two-ounce sherry glasses to 11-ounce tumblers.

One drawback to selling mixed beverages, apparently, are the souvenir hunters.

"Many customers will want to keep their first mixed drink glass for sentimental reasons," Patterson said.

TV SCHEDULE

KLBK LUBBOCK SCAT 13

MON-FRI
8:00 C. Kangaroo
9:00 Lucy
9:30 T. Stooges
10:00 F. Affair
10:30 Love Life
11:00 Heart is
11:25 News
11:30 Search
12:00 News
12:30 World Turns
1:00 Many Splendo
1:30 G. Light
2:00 S. Storm
2:30 Edge Night
3:00 Movie
4:30 Hillbillies
5:00 G. Pyle
5:30 News
6:00 News
WEDNESDAY
6:30 Men at Law
7:30 To Rome
8:00 Med. Center
9:00 Hawaji Five o
THURSDAY
6:30 F. Affair
7:00 Lancer
8:00 Movie

KMXN LUBBOCK SCAT 5

WEDNESDAY
6:00 Ellas
6:30 Pandoram
7:00 Simple. Vivir
7:30 Los Beverly
8:00 El Retreato
8:30 L. Polivoces
9:00 Hoyc
9:30 L. Frontera
10:00 Mano a Manc
THURSDAY
6:00 Ellas
6:30 Lucecita
7:00 Sim Vivir
7:30 La Criada
8:00 El Retrato
8:30 Coza J.
9:30 L. Frontera
10:00 Canto de

KWAB BIG SPRING SCAT 4

MON-FRI
8:00 J. Lanne
8:30 Movie
10:30 T. Girl
11:00 Bewitched
11:30 World Apart
12:00 Children
12:30 Make Deal
1:00 Newlyweds
1:30 Dating g
22:00 Gen. Hos.
2:30 One Life
3:00 Passwo
3:30 Rawhide
4:30 B. Valley
5:30 News
WEDNESDAY
6:30 Eddie's Fath
7:00 Room 222
7:30 Smith F.
8:00 Love Roof
8:30 Immortal
THURSDAY
6:30 Allas Smith
7:30 Bewitched
8:00 Make Room
8:30 D. August
9:30 Untamed

KTXS ABILENE SCAT 6 & 12

MON-FRI
6:30 Farm
7:00 News
8:00 C. Kangaroo
9:00 A. Nunn
9:30 Make Deal
110:00 F. Affair
10:30 T. Girl
11:00 Bewitched
11:30 Search
12:00 News
12:15 Farm news
12:30 World Turns
1:00 Newlywed
1:30 Dating
2:00 Gen. Hos.
2:30 One Life
3:00 Password
3:30 Love Splendori
4:00 Lucy
4:30 Hillbillies
5:00 G. Pyle
5:30 News
6:00 News
WEDNESDAY
6:30 E. Father
7:00 Room 222
7:30 Smith family
8:00 Love Rooftop
8:30 Immortal
9:30 NFL Action
10:00 News
10:30 D. Cavett
THURSDAY
6:30 Alias Smith
7:30 Bewitched
8:00 D. Thomas
8:30 D. August
9:30 F. Affair
10:00 News
10:30 D. Cavett

WFAA DALLAS SCAT 8

MON-FRI
6:00 O. Lift
6:20 M. Cox
6:30 Z. Grey
7:00 News
8:30 Movie
10:30 T. Girl
11:00 Bewitched
11:30 All Chil.
12:00 News
12:30 Make Deal
1:00 Newlyweds
1:30 Dating
2:00 Gen. Hos.
2:30 One Life
3:00 Password
3:30 Movie
5:00 News
5:30 News
WEDNESDAY
6:30 E. Father
7:00 Room 222
7:30 Smith
8:00 Movie
10:00 News
11:00 D. Cavett
THURSDAY
6:30 Alias Smith
7:30 Bewitched
8:00 Make Room
8:30 D. August
9:30 News
10:00 News
11:00 D. Cavett

KRBC ABILENE SCAT 9

MON-FRI
7:00 Today
9:00 D. Place
9:30 C'tration
10:00 Sale Centur
10:30 H. Squares
11:00 Jeopardy
11:30 W. W OR W
11:55 News
12:00 News
12:15 S. Chappel
12:30 Memory
1:00 Days Lives
1:30 Doctors
2:00 A. World
2:30 B. Promise
3:00 Somserset
3:30 Movie
5:25 P. Harvey
5:30 News
6:00 News
WEDNESDAY
6:30 Shiloh
8:00 Kraft Music
9:00 4 in one
THURSDAY
6:30 F. Wilson
7:30 Ironside
8:30 Adam 12
9:00 D. Martin

KTVT FT. WORTH SCAT 10

MON-FRI
7:00 Slam Bang
8:30 Romper R.
9:00 J. LaLanne
9:00 Password
10:00 P. Place
10:30 A. Hitch.
11:00 Crafts
11:30 G. Gourmet
12:00 Bingo
12:30 News
1:00 Movie
2:50 L. Rivers
3:00 Popeye
3:30 Batman
4:00 F. Stones
44:30 Munsters
5:00 Beaver
5:30 Lucy
6:00 Have Gun
WEDNESDAY
6:30 Rawhide
7:30 Run Life
8:30 P. Junction
9:00 Movie
10:00 News
10:15 Movie
THURSDAY
6:30 Rawhide
7:30 Run Life
8:30 P. Junction
9:00 Movie
10:00 News
10:15 Movie

KCBD LUBBOCK SCAT 11

MON-FRI
8:30 Today
9:00 Dinah's P.
9:30 C. Tration
10:00 Sale Century
10:30 H. Squares
11:00 Jeopardy
11:30 W. W. or W.
11:55 News
12:00 News
12:30 G. Memory
1:00 Days Lives
1:30 Doctors
2:00 A. World
2:30 B. Promise
3:00 Somserset
3:30 P. Place
4:00 Hazel
4:30 D. Boone
5:30 News
6:00 News
WEDNESDAY
6:30 Shiloh
8:00 Des O'Connor
9:00 4-in-One
THURSDAY
6:30 F. Wilson
7:30 Ironsides
8:30 Adam 12
9:00 D. Martin

KDTV DALLAS SCAT 3

MON-FRI
9:05 News
9:15 Stocks
9:40 Stocks
9:00 Movie game
3:30 B. Bunny
4:00 Bozo's
5:00 S. Racer
5:30 L. Rascals
6:00 Flying Nun
WEDNESDAY
6:30 Lost in space
7:30 D. Frost
9:00 Movie
THURSDAY
6:30 Lost in space
7:30 D. Frost
9:00 Movie

KSEL LUBBOCK SCAT 7

MON-FRI
9:30 Movie
10:00 J. Lalanne
10:30 T. Girl
11:00 Bewitched
11:30 World Apart
12:00 News
12:30 Make Deal
1:00 Newlyweds
1:30 Dating
2:00 Gen. Hos.
2:30 One Life
3:00 Password
3:30 A. Children
4:00 Drawin 'n
4:30 Dennis
5:00 News
WEDNESDAY
6:30 Eddie's Fa.
7:00 Room 222
7:30 S. Family
8:00 Love Rooftop
8:30 Immortal
9:30 NFL Action
THURSDAY
6:30 A. Smith
7:30 Bewitched
8:00 Make room
8:30 D. August
9:30 Your Life

TRAILERS B-3

GET READY FOR ...
Open Road
CAMPER TRAILERS
INCLUDING SELF CONTAINED MINI-MOTOR HOME AND CUT-AWAY
FINANCING
LES FRANCIS CHEVROLET
JCT. 84 180 & 208 573-5456

SCOOTERS-BIKES B-9

FOR SALE - 2-650 cc Triumph Motor Cycles, 1967 & 1969 models. Extra clean. See at 216-31st. St., Call 573-3747 after 5 p.m.

WANTED TO BUY - Boys 28 or 26 in. light weight bike. Call 573-6693

FOR SALE: 3½ H.P. mini bike, just overhauled, in good shape. Also pool table. Call 573-6693.

PHOTOGRAPHERS D-12

PICTURE FRAMING
Custom Framing
Ready made frames, matting, mounting, and albums.
RAUN'S PHOTOGRAPHY
South Side of Square
573-5989

MISCELLANEOUS D-26

NICHOLS INSULATION. Home and commercial. Free estimates, no obligation. Fast, dependable service. All work guaranteed. 573-7854.

5 Yard dump truck & front end loader on small tractor. Haul dirt, sand, and gravel for yards-driveways or whatever the need. Plow yards and clean up. Free estimates, by the load or job. Don McAnelly. Pho. 573-3136.

Breathe On This Spot
●
If it turns red, see your doctor
If it stays black, see us for sharpening and locksmith work
Sharp Shop 505 E. Hwy 573-5561

Color Film Processing
One Day Service
High Quality Processing
8-12 Exposures $2.40
20 Expoures $3.99
Keaton Kolor
3540 N. 6th Abilene, Texas

CLASSIFIED ADVERTISING RATES & SCHEDULE
15 WORD MINIMUM

1 day per word	6c
2 days per word	11c
3 days per word	15c
4 days per word	18c
5 days per word	20c
6th day	22c
Legals, per word	6c
Card of thanks, per word	6c

Each additional day 2c per word. These rates for consecutive insertions only. All ads are cash unless customer has an established account with The Snyder Daily News. No refund will be made on an ad after appearing in paper. The Publisher is not responsible for copy omissions, typographical errors or any unintentional error that may occur further than to correct it in the next issue after it is brought to his attention.

ERRORS
The Daily News can not be responsible for more than one incorrect insertion. Claims cannot be considered unless made within three days from date of publication. No allowance can be made when errors do not materially affect the value of the advertisement. All out of town orders must be accompanied by cash, check or money order. Deadline 4:30 p.. Monday through Friday, prior to day of publication. Deadline Sunday, 4:30 p.m. Friday.

BUTANE

CALL SCURRY Butane Company 573-3721 for prompt gas delivery. Sales and domestic and commercial appliances.

ANNOUNCEMENTS A

SPECIAL NOTICES A-2

IF YOU drink, that's your problem if you want to stop, that's our problem. Alcoholics Anonymous. 573-9980 or 573-5337.

LOST AND FOUND A-4

FOUND: Small poodle. Tags & chain. 801 16th. 573-6680.

AUTOMOBILES B

AUTOS FOR SALE B-1

FOR SALE: 1968 Chrysler, 1969 Ford pick-up with camper, and 1964 Pontiac Tempest station wagon. See at 2408 42nd after 6 p.m.

'67 Dodge ½ Ton pick-up, stepside bed, 318, 4-speed, good condition. 3110 Ave. V. 573-3370.

1963 CHEVROLET SS for sale. Good shape. 283 motor. 573-7237.

1963 FORD. New brakes, excellent tires, clean interior, with tape deck and air conditioned. A Bargain at $295. Call 573-3314.

FOR SALE: 1967 Chevelle SS. Vinyl top, tape deck, low mileage. Call 573-2909.

1961 CADILLAC Coupe DeVille. Good condition. Price $395. Call Hermleigh 863-2231.

FOR SALE: 1962 Rambler with radio and air conditioner. Call 573-3903

FOR SALE: 1969 Pontiac 4 door hard top. Loaded. 3004 41st St. or Call 573-6458.

TRAILERS B-3

FOR SALE: Sears 600 camper trailer with 9x12 zip on room. 573-2171.

TRAVEL TRAILERS
Hi-Lo's-Golden Falcons, Roadmaster (Goosenecks) Travois Pickup Campers

1970 and 1971 Models

Fully Self contained
We service and repair
Spare parts — accessories
Snyder Hi-Lo Trailer Sales
17th St. and Avenue I
573-7528
Snyder, Texas 79549

THE FUN MACHINES
HOLIDAY RAMBLER
Travel Trailers
Over 25 trailers in stock. Starcraft Campers. Complete service & parts dept. See the factory outlet dealer.
MODERN PONTIAC-OLDS
IH 20 at Lamar, Sweetwater, Texas 235-8401, Sweetwater - 672-4211, Abilene

HIRE THE VET!

HOUSEHOLD GOODS K-4

ELECTROLUX
Sales Service
Supplies
Don Adams 216 31st
573-3747

KIRBY
SALES & SERVICE
K. W. Wortham
3111 39th
573-7200

FOR SALE: 90 yards of carpet. Call 573-7611.

DON'T BE misled through phoney advertising, the only approved SINGER dealer for Snyder is Allen Sewing Machine Center.

FROM wall to wall, no soil at all, on carpets cleaned with Blue Lustre. Rent electric shampooer. Roe's Furniture & Appliance.

BE gentle be kind, to that expensive carpet, clean it with Blue Lustre Rent electric shampooer $1. Clark Lumber Co.

VACUUM CLEANER SUPPLIES. All makes serviced. Snyder's Vacuum Cleaner headquarters. Allen Sewing Machine Center.

MUSICAL INST. K-5

RALPH J. WESSON
PIANO SERVICE
3726 Austin
Phone 573-7488
Snyder, Texas
Tuning and Repairs
Registered Member Piano Technicians Guild

RADIOS-SERVICE K-7

FOR SALE: Colored TV for $100. See at 3716 Ave. U.

MISCELLANEOUS K-11

A REAL BARGAIN. 200 amp air cooled welder. 9" heavy duty hand grinder. McDonald Welding Supply. 1110 Ave. S. Snyder, Texas.

GARAGE SALE
Sat. 9 A.M. to 4 P.M.
317 36 Place

Garage Sale
Thursday, Friday and Saturday
110 35th
Clothes

Garage Sale
2909 34th
Friday all day.

4 FAMILY GARAGE SALE
Thurs, Fri, Sat.
Boat & motor, car, antique bottles, hair dryer, baby things
2204 40th

OUTDOOR SALE
Friday 1:00 till dark, Saturday, daybreak till dark, Large assortment of Misc. items,
309 E. 25th
Joe Curry "Acres"

CARPORT SALE
Sat. 9:30 to 3:30
2608 32nd Street

YARD SALE
Thurs. & Fri.
2508 27th Street

GARAGE SALE
High chair, washing machine, girls clothing, bed spreads and curtains.
Thurs. - Fri. - Sat.
107 34th Street

GARAGE SALE
Thurs. and Fri.
Furniture, bicycle, household items, toys, clothes and misc.
2804 33rd.

GARAGE SALE
Thurs. and Fri.
131 20th Place

GARAGE SALE
1212 Lubbock Highway
Saturday June 19th

For Sale: Early American sofa and chair in brown vinyle. Like new. 175.00. Brown swivel rocker, 15.00. Electric guitar with amplifier, $45.00. Call 573-6298.

For Sale: Living room suite, Also 9 N Ford tractor. New overhaul. With or without equipment. Can be seen at 2703 23rd. or Call 573-7150.

GARAGE SALE
1712 Ave. S
Thurs., Fri., Sat.

USED T.V.'s for sale. $15.00 and up. Lee's T.V., Hermleigh, Texas. 863-2326.

U-RENT-EM
Chain Saw, Electric Drill, Lawn Edger, Garden Tiller, Sewer Auger, Bolt Cutters, Water Pump, T-V.
AT ROBO CARWASH
Big Spring Hwy.

PENNYRICH BRAS
Anita Erwin
573-7988

PIPE & RODS FOR SALE
All sizes, Any Amount
This pipe is personal pipe & rods
R. D. White 573-7036
Box 213 Ira, Texas

Garage Sale
123 Milburn
Clothes & Shoes

EMPLOYMENT E

HELP WANTED FEMALE E-2

BEAUTICIAN NEEDED: Preferably experienced but not necessary. Call or come by Highland Beauty or call 573-5341.

JOB WANTED MALE E-5

HIGH SCHOOL GRADUATE looking for work. Will do anything including janitorial work. 573-5995.

JOB WANTED FEMALE E-6

TYPING WANTED by High School Graduate. Call anytime 573-5825.

WOMAN'S COLUMN H

ANTIQUES-ART H-1

CLOCK
SALES AND SERVICE
E. C. DUFF
VILLAGE PEDDLER
2301 Ave. G.

BEAUTY SHOPS H-2

Need experienced beauty operator or wig stylest. Call 573-3352 or inquire at Little Wig Boutique.

FARMER'S COLUMN J

LIVESTOCK J-3

CHAROLAIS BULLS
Buck Logan
573-5189

FOR SALE: 1 registered black angus bull and pigs. Phone 573-2861.

For Sale: 4 year old Shetland mare. $35.00. Phone 573-5983. Nights only.

FOR SALE: Piggy sows and gilts. Call 573-7285.

MISCELLANEOUS J-6

WILL DO custom sowing. Sudan or will lease a drill. Call 573-7096 or 573-6470.

STABLES AND PENS FOR RENT.
3 miles out on Lamesa Hwy. Call after 4 p.m., 573-9697 or 573-3148

MERCHANDISE K

BUILDING MATERIAL K-1

PAY CASH & SAVE
Paneling $2.39
2 x 4 x 8 fir studs .49
4 x 8 x ¼ Wallboard $1.19
VEAZEY CASH LUMBER
Lamesa Hwy. 573-6612

DOG, PETS, ETC. K-3

Puppies to give away. 573-9586

PUPPIES FOR SALE: Fox terriers, Dachshunds, Chuhuahuas, Border collies, German Shepherds. 573-9267. Snyder, Texas.

MISCELLANEOUS K-11

GARAGE SALE
CHEAP PRICES
Girls clothes, odds and ends.
West on Lamesa Highway to Tracer Survey Inc. Turn right on dirt road. 1st house on left.
Thurs, Fri, Sat.

WANTED TO BUY K-14

Want to buy: A good used cement mixer, with or without motor. Call 573-7811.

TRAILER HOUSES K-16

Chaparral Mobile Home Sales
Invite you to Big Spring to see our selection of fine homes chosen for quality, beauty, and price.
Financing Insurance
Moving service
Hook-up Park Space
Interstate 20 East of Snyder Hwy.
Big Spring, Texas Phone 263-8831

Mobile home inventory reduction sale. Discounts to $1500. Air conditioning included with most homes. Lowest cost financing, to 12 years. Low and no down payment.
THE HOME CO.
710 W. 4th
Big Spring, Texas

FURNISHED APTS. L-3

BEACON MOTOR LODGE
"The Best for Less"
Large pool and Restaurant
Commercial and Weekly Rates
Y at 84&180 573-3571

A-C Motel, Rooms and Kitchenettes, by day or week. Refrigerated Air, T.V., Electric Refrigerator in each unit.
Phone 573-9267.

COLONIAL APARTMENTS
1 & 2 bedrooms
Call 573-6860 or 573-7853
or apply to Mgr. at Apt. 2A
2604 25th St.
Mr. Terry Butler

TWO ROOM and three-room furnished apartments. Also two bedroom apartments with or without T.V. Jack & Jack Realty 573-3452 or 573-3566.

FOR RENT: Redecorated 2 room furnished apts. $17.00 a week, bills paid. Couples or working man.
DEL NORTE COURTS
Lubbock Hwy. 573-2460.

FURNISHED HOUSES L-5

For Rent: Country Living. Furnished 3 large rooms. Garage and bills paid. 2 miles North of city limits. Call 573-7170.

For Rent: Two room furnished house. 3212 Ave. U.

FOR RENT: Three bedroom, one and one-half bath Mobile Home. 573-9001.

UNFURNISHED HOUSES L-6

HOUSES FOR RENT. 573-5652 or 573-5845.

TRAILER SPACE L-9

3 TRAILER SPACES for rent on West Lamesa Hwy. Plenty of space. Gas & water furnished. 573-6087. Jo Eubanks.

MOBILE HOME PARK
2 Miles N of Overpass on Clairemont Hwy.
Nice Country Living!
Large Lots
Call 573-6507

FOR RENT-LEASE L-12

FOR RENT OR LEASE: Cafe ready to go. Clean, everything furnished except utilities. 1704 College Ave. or call 573-5825 after 5 p.m.

REAL ESTATE M

HOUSES FOR SALE M-2

FOR SALE
By Owner
1–3 bedroom House, 2 bath with 2 rentals

2-2 Bedroom Houses
Call 573-5550
after 5 p.m.

1. New listing–606 34th, completly redone–2 nice bdrms–ONLY 4950.00.

2. 301 30th–HAVE 2 houses for sale for only $4500 total, one is larger older house, the other 2 bdrms and bath.

3. Colonial hills–well KEPT, 3 bdrms, nice large kitchen, den, 2 baths–equity buy.

4. SPACIOUS 3 bedroom, den, 2 fireplaces 2 baths, many extras, will take trade.

5. West–3 bdrm, carpet, has double garage with apartment furnished Total price $7000.
—Please list with us, We have Buyers

MERLE NEWTON REALTY
3311 Ave. S
Merle Newton Night 573-6928
Rayburn Galyean Home 573-6782
Office Phone 573-6928

HOUSES FOR SALE M-2

WEST 30th St.–½ mile from Snyder–Nice 3 Bedroom–2 Baths–garage–water well–acre of land–Equity or new loan.
Bassridge Add.–2 Bath–Den–New carpet–Drapes–Refrigerated Air–Equity Buy–Payments below $115.00.

3502 Irving–3 Bedroom–built-in stove–Low Mo. payments–Equity buy.

Colonial Hills-2604 35th St. - Nice 3 bedroom - 2 Baths - Brick - carport - Built-ins - Equity buy.

New listing–Stanfield Add.–3 bedroom brick–2 bath–Den–Equity buy or new loan.

Equity lowered–Old West Snyder–2107-27th St.–3 Bedroom–3 bedroom Apartment in back–$6,500.00 Total Price.

TEAL REAL ESTATE
4006 Ave. S Office 573-2133
Dillard Teal home 573-2133
Anita Arnold home 573-7175
Sidney Johnson home 573-3236

NEW LISTING SOUTHWEST...2310 42nd St...equity buy...excellent location..small payments..low interest loan.
SOUTHWEST..can be financed with minimum cash..3712 Austin..3 bedroom..some carpet..good location..total price $9500.00.
COLONIAL HILLS AREA..3 bedroom, 2 bath..den..fenced yard..built ins..2604 35th St.
OLD WEST SNYDER..large four bedroom home..large rooms..den..brick..will take trade on smaller house.
NEW LISTING EAST ..3 bedroom, 2 bath..brick..will sell on FHA appraisal with low downpayment.
COMMERCIAL PROPERTY..two buildings either for sale or rent on W. 25th Street..one did house J's Super Market..also have large rental on Ave R.
SOUTHWEST..nice 3 bedroom, built in stove..good fenced yard..equity buy..on Irving St.
NICE HOUSE ON AVE F..total price $2500.00..owner will carry loan with small down payment.
PLEASE LIST YOUR PROPERTY WITH US..WE HAVE PROSPECTIVE BUYERS.

STEVENSON REAL ESTATE
South Side of Square
Business Phone 573-5612
Night & Weekends — 573-5612

Buying or Selling Your Home?
COMPLETE REAL ESTATE SERVICE

El Paso: This is most unusual home! So many extra features. Paneled den. Catherial ceiling, wood burning fireplace. Three large Bdrm's, 2½ baths, Beautiful Kitchen self cleaning oven. All brick double garage, fenced yard.

Jacksboro: Beautiful NEW HOMES. Starting another 3 Bdrm., 2 bath, . It's all brick, double garage. Lots built ins, closets. Ref-Air, carpet throughout. FHA financing.

West 42nd.: Choice location, walking distance of all schools. Clean, comfortable, roomy and liveable. This is a family home. Let us show you!

OPENING OF BRAND NEW STREET
Kerrville
Come out where the action is! We have plans yours or ours. FHA Financing available.

FHA and VA houses shown

We need and want your listings!!!!

BROWNING REALTY
1906 26th Street
Phone 573-6306 Night 573-3158

East Snyder — 3 bdrm brick, 2 bath, 2 car garage. Equity buy.

3 bdrm brick — good storm cellar

Need farm listings

KEY REAL ESTATE
BOX 587
SNYDER, TEXAS 79549
Telephone 573-2553
573-5271

DON'T FORGET. HIRE THE VET!

HOUSES FOR SALE M-2

NORTH AVE. R...3 bedroom on 2 lots...Storm cellar, fruit trees and etc...Price $4000.

LARGE 3-2 ... DEN 42nd St. . . . $8,500.00 — TOTAL.

3700 Noble Drive . . . NICE 2 bedroom. . .FHA LOAN. . .$4,250.00.

NEW WEST LISTING. . .3 Bedroom. . .Kitchen-Den Comb. . .Garage. . .Fenced. . .Buy Equity and assume 4½ percent Interest Rate Loan. . .Stanfield School District. . .See this by APPOINTMENT.

700-26th St. . .LARGE TWO BEDROOM. . .FHA LOAN.

OUT OF CITY LIMITS. . .3 Bedroom House. . .4 Lots, Fruit trees and garden with water well. . .Priced to sell.

JACK & JACK REALTY
911 E. Hwy. Ph. 573-3452
Night 573-3566
Dolores Jones — 573-5308

$ $ $ $ $ $ $ $ $ $ $

FHA AND VA HOUSES SHOWN ALL WEEK AND SUNDAY TOO!

2. 162 Acres, Grass and Feed. No Cotton and No Min. $20,000. Will G.I. for 2 Parties.

3. BRICK, 3 Bedroom, garage. Good Location, East side.

4. North, outside city limits, 2.4 A. Sale $1,600 , or trade.

ROSWELL RIGSBY REAL ESTATE
200 E. Highway 573-7682

1. NEW LISTING—160 ACRE FARM WITH NEW 3 BEDROOM, 2 BATH HOME–2 IRRIGATION WELLS–PUMPS–MOTOR–ENGINE–SPRINKLER PIPE, MAINLINE ETC. 2 OTHER WELLS FOR DOMESTIC USE–COTTON AND FEED ALLOTMENTS–⅛ MINERALS–LOCATED WITHIN 9 MILES OF SNYDER.

2. — INCOME PROPERTY — 2 NICE APTS. 1 BEDROOM. BIG LIVING ROOM - BATH & KITCHEN. FURNISHED AND RENTED.

3. NEW LISTING — MR. INVESTOR, SW SNYDER, BRICK APT COMPLEX, TOTAL OF 5 APTS — GOOD INCOME. 3 APTS. HAVE 2 BEDROOMS, 1½ BATHS, 2 APTS. HAVE 1 BEDROOM AND 1 BATH. ALL ARE FURNISHED, CARPETED AND HAVE CENTRAL HEAT AND AIR. LOT SIZE 100' x 200'.

4. NEW LISTING–OLDER 2 BEDROOM HOME IN SOUTH WEST SNYDER–LET US SHOW YOU THIS BRICK HOME.

5. FARM-ONE HALF SECTION NW OF SNYDER–GOOD LAND–COTTON YIELD–410 LBS.–COTTON AND FEED RENT TO BUYER IS SOLD BEFORE JULY 1. ½ MINERALS AND ROYALTY.

BRIGHT & BOX REALTY
Northwest Corner of Square
Office Phone 573-6137
Wilson Bright Home 573-9583
Joe Box 573-5908

BUYING? OR SELLING?
3 bedroom house on 1 acre of land outside city limits. Barn and pens, plenty of water, $14,000.

Older house in Southwest Snyder, good condition—$6,500.

2 bedroom and den in east Snyder–Good buy.

Large 3 bedroom home in east Snyder. 1900 sq. ft. floor space,-$7,500.

Nice located commercial building and lot on West 25th for sale.

640 acres, 480 in cult. 138 ac. cotton, 160 ac. feed–$135 per acre.

320 acres at China Grove, good allotments, all in cult. $225 per acre.

20 acres east of town, good well–$13,000.

80 acres, no house, west of town 9 miles–35 acres in cultivation.

FORREST W. BEAVERS
Real Estate, Insurance, Loans
2425 Avenue S
Phone 573-9472

Virginia Eime 573-3713
Forrest Beavers 573-6467

Just for DEAR OL' DAD!

AT FURR'S . . . LOW MIRACLE PRICES and GOLD BOND STAMPS

FOIL Topco, Heavy Duty 18"x25" Roll 49c
TUNA Chicken of the Sea Light, No. ½ Can 40c
MARSHMALLOWS Food Club 16 Oz. 25c
MARGARINE Food Club Corn Oil, Lb. 29c
A-1 SAUCE 5 Oz. 39c ..... 10 Oz. 69c
MARGARINE Imperial Soft 1 Lb. 49c
FRUIT COCKTAIL Diet Delight No. 303 Can 39c
WISHBONE DRESSING
Italian 16 Oz. 59¢ Green Goddess or Garlic French, 8 Oz. 39¢

Let Father enjoy a tasty, tender Furr's Proten steak or roast this Sunday. Furr's Meats are Fresh Dated and cut from heavy, mature, grain fed steers. . .guaranteed to please!

CHILI
Wolf With Beans 10 Oz. Can 35¢
Plain Can ..... 50¢

TURKEYS Toms Fresh Frozen Riverside Lb. ..... 39¢

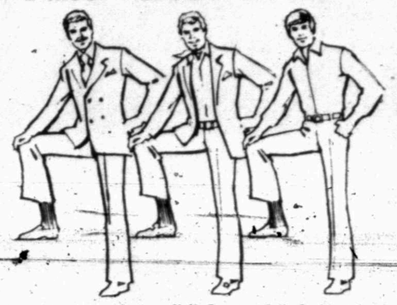

Men's Dress & Sport Socks
CHOOSE FROM THE 3 MOST POPULAR STYLES
Genuine Link & Link Rib stretch nylon dress socks in fashion colors. Luxury Knit Dress Orlons in fashion colors. Full Cushion Crew Socks in comfortable carefree cotton with stretch foot. White and fashion colors.
100% FIRST QUALITY
YOU'VE GOT IT COMING TO YOU. REG. VALUES TO 98¢ PAIR . . . 79¢

ROUNDSTEAK Furr's Proten, Lb. 98¢
SIRLOIN STEAK Furr's Proten, Lb. 98¢
CHUCK Steak Furr's Proten, Lb. ..... 69¢
ROAST Rump, Furr's Proten, Lb. ..... 89¢

CHUCK ROAST Furr's Proten, Lb. 58¢

TOWELS Topco Asst. Colors or decorated 126 Count ..... 25¢
WESSON OIL 7c off label 38 Oz. ..... 79¢
CREAMPIES Morton Asst. Flavors, Each ..... 25¢
PEANUTBUTTER Food Club, Smooth or Krunchy, 18 Oz. 49¢

STEAK Club, Furr's Proten, Lb. $1.09
STEAK Rib Chops, Furr's Proten, Lb. 98c
STEAK Ranch style, broil or grill, Furr's Proten, Lb. 79c
STEAK Texas broil, Furr's Proten, Lb. 98c
ROAST Round bone arm, Furr's Proten, Lb. 89c
ROAST SHOULDER Furr's Proten, Lb. 79c
ROAST Texas pot, Furr's Proten, Lb. 89c
SHORT RIBS Furr's Proten, Lb. 39c
SHORT RIBS Deluxe Bar-b-que, Furr's Proten, Lb. 49c
STEW MEAT Boneless, lean, Lb. 79c
GROUND BEEF Fresh ground, Lb. 55c
BEEF PATTIES 15 Count $1.79

STEAK CUTLETS Boneless, Lb. $1.39

TOMATO JUICE Hunts 46 Oz. Can ..... 29¢
TREET Armour's 12 Oz. Can ..... 49¢
EGGS Farm Pac, USDA Graded A, Med. Doz. ..... 29¢

HELLMAN'S MAYONNAISE Qt. Jar ..... 79¢

CAKE MIX Food Club Asst. Flavors, Pkg. ..... 25¢
DINNERS Top Frost Beef, Chicken & Salisbury Steak ..... 38¢

Fresh Frozen Foods

TOPPING Top Frost, Fresh Frozen, 10½ Oz. Pkg. ..... 39¢
DINNERS Patio Fresh Frozen Enchilada or Combination 12 Oz. Ea ..... 49¢

AWAKE Birdseye Orange Drink, Frozen, 9 Oz. 39c
MUFFINS Morton's, 11 Oz. English or 10 Oz. Corn, Pkg. 32c
HONEY BUNS Morton, Fresh Frozen, 9 Oz. Pkg. 29c
STRAWBERRIES Gaylord 10 Oz. 25c
BURITO ROLLS Patio Beef, Chicken or Beans & Bacon, Ea. 68c

FRUITS & VEGETABLES

AVOCADOS Calvo, Calif. ..... 6 For $1.00
POTATOES Calif. Long white 10 Lb. Bag, All Purpose ..... 59¢
SWEET CORN Florida Fancy Ear 6 For 49¢

LEMONS Calif. Sunkist Lb. 34c
APRICOTS Calif. Fresh Lb. 39c
PLUMS Santa Rosa, Calif. Sweet, Lb. 59c
BANANAS Central American, Lb. 10c
YELLOW ONIONS Texas Fancy Lb. 9c
CARROTS 1 Lb. Cello Bag Top Fresh, Lb. 25c
LETTUCE Calif. Iceberg Lb. 24c
ORANGES Calif. Valencia, Lb. 18c
CELERY HEARTS Calif. Fancy, Ea. 49c
GREEN ONIONS Arizona Fancy, Bunch ..... 3 - 29c
YELLOW SQUASH Texas Fancy Lb. 15c
BELL PEPPER Lb. 39c

WE GIVE GOLD BOND STAMPS

BAKE-RITE SHORTING 3 Lb. Can ..... 65¢

DIET DELIGHT PEACHES
Yellow Cling Sliced or Halves No. 303 Can ..... 33¢
Elberta, Sliced or Halves No. 303 Can ..... 38¢

LYSOL SPRAY Disinfectant 21 Oz. Can $1.87
MARGARINE Blue Bonnet Soft, 4c off Label, Lb. 45c
VIENNA SAUSAGE Armour No. ½ Can 27c
POTTED MEAT Armour 3 Oz. Can 15c
COOKIES Sunshine, 12 Oz. Sugar Wafers, Vienna Fingers, Ea. 49c

DEODORANT Secret, Roll On Extra Large ..... 69¢
DESENEX 6 Oz. Aerosol $1.39
HAIR DRESSING Vitalis Liquid, 7 Oz. ..... 98¢
SUNTAN LOTION Tanya 2 Oz. ..... 89¢
ICE CHEST Gotham Styrofoam 30 Qt. Size, Ea ..... 99¢
ICE BUCKET 4 Qt. With Lid ..... 19¢

Platinum Plus Double Edge, 5's ..... 63¢

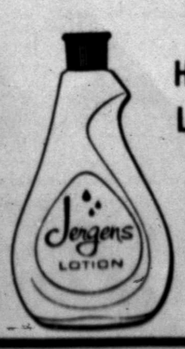

HAND LOTION Jergens 9½ Oz. 69¢

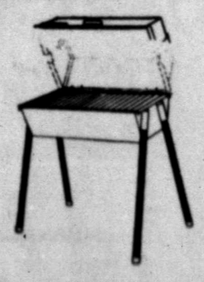

CHARCOAL LIGHTER

SMOKEY DAN Smoker Cooker Model 170 $6.99
Energine Qt. ..... 29¢

GARDEN HOSE 50 Ft. x ½ Inch 8 Yr. guarantee Brass Couplings $1.29

LAWN CHAIR PADS 1 Inch Chair Pad 99¢ Matching Chase Pad 1.99

FANDANGLE OPENS SEASON — The Fort Griffin Fandangle, famous pageant based on the life of pioneer West Texans, opens its 1971 season tonight at Albany. Here, members of the Clifford Teinart family portray early settlers on the porch of the Pickett house located at the Fandangle outdoor theatre. Other performances are set for June 18-19-25-26 at the Prairie Theatre at Albany.

Australian ryegrass is used to fight erosion in California.

LIKES BEING A FARMER

Reagan Denies Tax Shelter

SACRAMENTO, Calif. (AP) — Gov. Ronald Reagan says he will continue to be a cattle owner as long as he can afford it, not as a tax shelter but because "I like being a farmer."

Reagan, who did not owe any state personal income taxes in California last year, denied that his cattle investments were made as a tax shelter.

The Sacramento Bee and New York Times reported Sunday that Reagan is a client of Oppenheimer Industries, Inc., a cattle management firm that offers its services to those "in a position to benefit from the tax incentives."

Reagan, interviewed by newsmen Wednesday after returning from a New England speaking trip, said he has been in the cattle business for 20 years.

"Well, I still own some cattle," the Republican chief executive said, his voice tinged with impatience. "As long as I can afford to I'm going to continue. I like being a farmer."

The Sunday article was the first specific report on Reagan's investments, which became a source of controversy after he acknowledged that he had no state tax liability for 1970 because of "business reverses." He added that since becoming governor he had paid $90,000 in state taxes.

Reagan said Wednesday, "I intend to go back to ranching and I don't want to lose out completely. I have invested in land to have a ranch when I finish this job."

The Bee reported that Oppenheimer had purchased cattle for the Reagan Cattle Co. in Montana, and had registered brands for the Reagan Cattle Co. in Wyoming and Nevada although the Nevada brand had not been reregistered for 1971.

Reagan told a news conference in Massachusetts Tuesday he had never seen any of the cattle.

He told the reporters at the airport Wednesday that he wished they would spend as much time investigating state legislators who "haven't paid any attention to the serious business of this session" as they have probing his financial affairs.

Post Office To Benefit

WASHINGTON (AP) — New postal rates, most of them going up but some decreasing, will become effective July 1, netting the the U.S. Postal Service an added $20.6 million a year.

The international rates, not subject to review by the Postal Rate Commission as are the new domestic charges, do not affect first class and air mail letters to Canada and Mexico.

Use Daily News Classified Ads. — Phone 573-5486.

Beach Cleaner Is Developed

WASHINGTON (AP) — A mechanical beach cleaner, which its manufacturers say is capable of reclaiming more than 700,000 tons of oil-soaked sand per day, has been unveiled by its developer and the Environmental Protection Agency.

The machine cost about $300,000 to develop said T. P. Meloy, vice president of Meloy Laboratories of Springfield, Va., four times the cost of manufacturing each machine.

The portable beach cleaner sucks up oily sand and separates the oil with an agitation and aeration process. Pure oil is drained off and the clean sand returned to the beach, said Meloy.

The machine was developed under EPA contract to replace the current method of scattering straw on oil-soaked beaches, raking up the debris and burning or burying.

PHILLIPS 66
COMPLETE CAR CARE
• Washing
• Lubrication
• Tires
• Batteries
• Accessories
• S&H Green Stamps
PARMER 66 SERVICE
2000 25th 573 6722

Monuments-Markers
LASTING MEMORIALS FOR YOUR LOVED ONES PLACED IN ALL SCURRY COUNTY CEMETERIES
Complete Selection
HILLSIDE MONUMENT CO.
Also Curbing Colorado City Hwy. Phone 573-6851

Sky Marshal Chief Foresees Force Cut

WASHINGTON (AP) — Despite a new rash of air piracy and the first slaying of a passenger on a hijacked plane, the chief of U.S. sky marshals says the government may be able to start trimming the force late next year.

Gen. Benjamin O. Davis, director of the civil aviation security, says ground security at airports is beginning to get the detailed attention it requires and an eventual 75 per cent cut in the 1,200-man sky marshal force is possible.

"It is likely that we will always have to have sky marshals to prevent air crimes," Davis said in an interview. "But I would think there would be about one-fourth the number we have now."

Davis, a retired Air Force lieutenant general, said displaced marshals could go to other government security jobs.

Putting armed marshals aboard planes is a hazard and unpopular with the government, airlines and passengers, but essential for the time being, Davis said.

He called "shocking, extremely disturbing" the fatal shooting of a 65-year-old Connecticut businessman aboard a hijacked Trans World Airlines jetliner at Chicago's O'Hare Field last Friday.

"Nevertheless, the solution toward which we are all pushing remains, and it is complete security on the ground—keeping dangerous persons off aircraft," Davis said.

Citing an example of ground security efforts, Davis said one major airline has spent $750,000 to buy enough weapon-detections devices to cover every boarding gate at every airport it serves.

At a closed May 25 meeting of the American Association of Airport Executives, he outlined these previously undisclosed security slips at different major airports:

—Two teenagers running away from home walked aboard a parked jet airliner with plans to stow away, and were found asleep there.

—An insurance investigator testing the effectiveness of cargo security measures climbed aboard a parked Boeing 747 jumbo jet, wandered about and took pictures without being challenged.

—Drunks rummaged through three parked 727s looking for liquor.

—A security survey of an important airport in March disclosed instances of motorists lost on runways at night and of horseback riders, hunters, sightseers and cyclists on restricted airport roads.

"There are a great number of airports in this country where people and vehicles have open access to runways, taxiways and ramps," Davis said.

Houston Has Polio Case

HOUSTON (AP) — Houston's first case of polio in two years was reported Wednesday by Dr. Albert Randall, city health department director.

1507 26TH ST. P. O. BOX 64 SNYDER, TEXAS 79549
WHITE'S
HEATING & AIR CONDITIONING SERVICE
BOB WHITE OWNER
DAY 573-9933 NIGHT 573-2346

Anthony's C R ANTHONY CO
RED HOT, JAMACA SPECIALS!
SHOP THESE SPECIALS WHILE SELECTING YOUR FATHER'S DAY GIFTS
AND HELP HOWARD GET TO JAMACIA
CONTEST ENDS JUNE 30, 1971 - - - - - - ALL HELP IS APPRECIATED

DOUBLE KNIT SPECIALS!
Dacron Polyester DOUBLE KNIT 54" Wide $3.99 Value $2.88
Dacron Polyester DOUBLE KNIT 58"-60" Wide $5.99 Value $4.88

ONE GROUP SANDALS LADIES BAREFOOT REG. $2.99 $1.77

LADIES KNIT TOPS S-M-L $3.00 Value $1.99

COMPLETE STOCK LORRAINE HALF SLIPS YOUR CHOICE VALUES TO $4.50 $2.00

DACRON – COTTON SLEEPWEAR GOWNS – BABY DOLL PERMA-PRESS $1.99

NEW SHIPMENT BETTER FABRICS COTTON BLENDS – 45" WIDE 89¢ YARD OR 3 YDS. $2.00

FREE GIFT WRAPPING FOR YOUR FATHER'S DAY PURCHASE REGARDLESS OF PRICE

LADIES SHOES YOUNG STYLES – MATURE STYLES SPRING STYLES & WHITES INCLUDED BRING A FRIEND & SAVE $5.88 PAIR OR 2 PAIR $9.99

100 Percent Nylon PANTY HOSE $1.00 Value P-A-T 58¢ Pair

MERCERIZED SEWING THREAD •COATS & CLARK •ASST. COLORS 19¢ VALUE 14¢ SPOOL OR 2 SPOOLS 20¢

LADIES STRAW HAND BAGS Values to $4.99 $3.00

100 Percent Nylon BIKINIES 2 $1.00

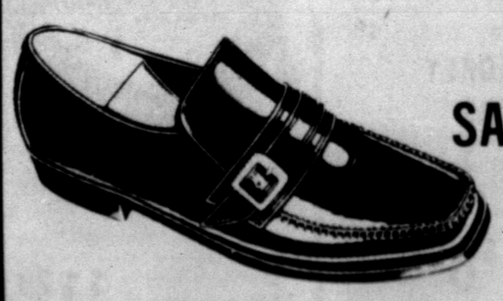

MEN'S KEY CITY LOAFERS SAVE $10.00 NOW! VALUES TO $17.99 BROKEN SIZES $7.99

Large Group GIRDLES S-M-L-XL Asst. Styles Asst. Colors Values to $6.00 $1.99

HOSIERY 100 Percent Nylon Seamless 69c Values 22¢ Pair

Anthony's C R ANTHONY CO

GET IN ON OUR CHEVY TRUCK INFLATION FIGHTER DEALS NOW

ON THE TRUCKS THAT LAST LONGER

With all the talk of high prices these days, it's good to hear that someone's offering some relief. Right now, Les Francis Chev. Co., is having an inflation fighter sale. Save on a 1971 Chevrolet Fleetside pickup specially equipped with chrome front bumper and hubcaps, body striping and a seven-inch foam seat cushion. These options at no extra cost. See Howard Crenshaw or Mel Galloway and SAVE! SAVE! SAVE! They are offering inflation fighter deals on 5 Special Units. This week only—

Model CS10734	2806.00
Freight	179.00
Paint stripe	14.00
Chrome hub caps	10.80
Inflation fighter	-71.10
Foam seat	30.15
Chrome front bumper	16.15
Medium green	
Green vinyl trim	
Reg. list	2985.00
Inflation Fighter SALE PRICE	$2487.00

GET INFLATION FIGHTER DEALS NOW AT LES FRANCIS
Jct. 84, 180 & 208 Ph. 573-5456