THE SNYDER DAILY NEWS

VOL. I—No. 114 | SNYDER, TEXAS, WEDNESDAY, SEPTEMBER 20, 1950 | 5c COPY

Fifteen New Classroom Buildings Ordered To Handle Big Enrollment

Faced with a classroom shortage again this year, even after building a new 18-room elementary school, the school board last night voted to build 15 frame buildings for temporary classrooms.

The move was necessary to accommodate an enrollment which already, in the first week of school, has gone beyond expectations.

MORE ATTENDANCE

One hundred forty-nine more pupils attended school Tuesday than had attended the opening day. Monday, and attendance now stands at 3,235.

The board voted to contract with J. D. Boyd, 1102 Twenty-eighth Street, contractor, to supervise the erection of 15 buildings at the city's five schools for white students.

Each of the classroom buildings will measure 24 by 28 feet and will be furnished with drinking water fountains and have access to rest room facilities.

Three of the buildings will be constructed for the high school, which has a total enrollment now of 590 students in the ninth through the twelfth grades. Two will be built for the junior high school, between Avenues O and P on Twenty-eighth Street, which has a total enollment of 520 in the seventh and eighth grades.

HIGHEST NUMBER

The highest enrollment is in the elementary school which meets at the high school campus, for which four buildings will be constructed to help accommodate the 899 students enrolled in the first through the sixth grades.

The next largest school, meeting at the new elementary building on the northwest outskirts of Snyder, will also have four temporary classroom buildings. The first through the sixth grades there have a total enrollment now of 705. Two rooms will be built for the elementary school on Avenue K and Twenty-eighth Street, where 520 students are enrolled in the first and second grades.

The board agreed to hire building labor at standard wages to work under the supervision of Boyd, whom they agreed to pay $2 an hour for his services plus $1 an hour for the use of his equipment.

The board also voted to reimburse Boyd for compensation insurance premiums purchased by him from the Snyder Insurance Agency for the workers on the project. Boyd was requested to contact Snyder lumber yards for the materials which will be bought by the school system.

NEW WAREHOUSE

Another building project tentatively got under way last night when the board voted to employ Fred Buford, of the Buford & Feinberg architectural firm of Dallas, to design a new warehouse to be constructed at the old football field for use by the school system.

A chief reason for building the warehouse was to provide storage space for surplus foods for the schools' cafeterias as well as for other supplies which must be kept out of the weather and cannot profitably be kept in the school building because of space shortage.

The vast increase in enrollment has also necessitated the re-opening of the old school cafeteria, on the high school campus, which was given up at the close of the last term because of the new one built there. The old cafeteria is now being used for storage space.

TO HIRE DIETICIAN

The school board voted also to employ an experienced and educated dietician as an itinerant teacher to superintend the cafeterias of the school system and teach classes in food value.

Two used school busses were also tentatively bought last night from an automobile dealer in Victoria, Tex., upon recommendation of Arthur L. Mayberry, of Austin, representing several oil companies for the schools located in oil centers.

These busses have 48-passenger Wayne bodies, and one has a nearly new engine. They are 1945 and 1944 Fords and will cost a total of $1,200, delivered. The schools will also receive two new busses in the first week of October, which were ordered some time ago through the state school board.

A motion to purchase a piano for the new elementary school also carried.

Mail Delayed By Derailment

The arrival of mail into Snyder today was delayed about six hours because two wheels on one of 75 cars in a Santa Fe freight train were derailed 10 miles northwest of Sweetwater at 7 o'clock.

H. L. Morris, of Slaton, chief dispatcher for the railroad company, said an engine and emergency equipment were dispatched to arrive at the accident scene about 11 o'clock and that the car was repaired and towed back to Sweetwater in order to allow the passenger train, due here at 6:50 this morning, to proceed to Snyder.

Morris said the accident resulted from a broken flange on one of the wheels, allowing the set of wheels to slip off the rails. Other wheels were placed under the car so that it could be towed back to Sweetwater.

The westbound California passenger train finally arrived here shortly before one o'clock, having been held up six hours by the derailment.

Marines Across Han; Go Forward 4.5 Miles

Acheson Outlines U. S. Program For Fighting Back Aggression

By TOM OCHILTREE

NEW YORK, Sept. 20. (AP) — Secretary of State Acheson laid before the U.N. assembly today an American program to combat aggression anywhere in the world, including a provision for a peace patrol and military forces to back up United Nations decisions.

He also suggested that the Assembly organize itself so it can meet "upon 24 hours notice" to act on any breach of the peace on which the veto-bound security council cannot act. This would apply in any subsequent case similar to the present Korean war.

Civing a major outline of United States policy in the U.N., Acheson said a world organization with teeth to back up its decisions might deter the realists in the Kremlin from seeking the piece-meal dismemberment of the non-Soviet world.

"If this does not occur, the increase in our defensive strength shall be the means of ensuring our survival and protecting the essential values of our societies," he declared.

Acheson proposed that the Formosa question should be placed on the Assembly agenda as a matter "of special and urgent importance." Formosa now is the last stronghold of the Chinse Nationalists. Its waters now are being patrolled by American Naval units in order of President Truman to prevent the spread of the Korean conflict throughout the Orient. The Secretary of State said the United States government believes the "problem of Formosa and the nearly 8,000,000 people who inhabit it should not be settled by force."

Nasrollah Entezam of Iran was elected president of the assembly late in the opening session yesterday after India and Russia waged an unsuccessful fight to get the Communist Chinese Government seated in the UN instead of the Chinese Nationalist. India said it would keep trying throughout the assembly.

Taking over the presidency from Carlos P. Romulo, Philippines foreign minister, Entezam said:

"The United Nations now has to save the world from the catastrophe hanging over it. It is my hope that at the end of the assembly we can announce to the world the good news it is waiting for. In this hope, let us set to work."

The President, the heads of the six main committees and the seven assembly vice-presidents make up the steering committee. It decides in what order items should go on the agenda. Five vice-presidents come from the big five—the United States, Britain, France, Russia and China.

The steering committee's first meeting may come this afternoon or tonight. After the assembly approves the agenda, that the committee recommends, general debate begins. Brazil and the United States are listed as the first speakers.

UN officials said the debate may not begin until Thursday morning. It may continue until early next week while the spokesmen for the 59 delegations present their governments' policy statements on outstanding issues.

Korea News In Brief

(By the Associated Press)

SEOUL FRONT — Liberation of Seoul appears imminent. U. S. Marines storm across Han River in dawn attacks and stab toward city. Reds roll up strong reinforcements for battle.

Southeast front — South Koreans secure their hold on Pohang, east coast port, capture heights overlooking Kigye. Four U. S. bridgeheads now established on west bank of Naktong River.

Naval war — Allied Armada off Inchon pump shells at Communist positions on Han River before Seoul, in support of tank-led Marines.

Reds Rush Up Troops From South Front

Naval Guns Shell Reds From Inchon Making Crossing Possible

By LEIF ERICKSON
(Associated Press Staff)

TOKYO, Thursday, Sept. 21. — Thousands of Marines hurdled the Han River yesterday under furious enemy fire and today were reported hammering at the gates to Seoul.

Gen. MacArthur's post-midnight communique said two armored columns were converging on Seoul against stiffening resistance. Enemy casualties were reported heavy.

The Marines on their first lunges from the river bank drove ahead four miles, half way to the Korean capital, field dispatches said. The communique did not say how close the Marines are to Seoul now.

REDS FLEEING

The tanks rumbled southeast, bringing powerful fire support to Leathernecks attacking hill positions outside Seoul.

Red Koreans were fleeing before this armored vanguard of a 40,000 man allied liberation force.

Americans and their Communist enemy still were racing for possession of the capital. Communist troops rushed from the old Southeast Korea front were reported streaming into Seoul along a winding secondary road from the southeast.

The Leathernecks were striking at Seoul from the northwest.

A slugging match in the streets of the 500-year-old capital—a city normally of 1 million people—seemed imminent.

UP FROM SOUTH

First Division Marines, pulled out of Southeast Korea frontlines for the surprise second front operation that began last Friday at Inchon, assaulted the Han's northeast bank eight miles northwest of Seoul as a three-quarter moon paled out in daylight.

The lead-off battalion for this had been first ashore Friday at Inchon port, 22 miles west of Seoul.

It stormed across the river in amtracks after Navy guns had shelled and shattered Red strongpoints from waters off Inchon.

The Navy big guns—now joined at Inchon by the 16-inchers of the Battleship Missouri — were called on to lob shells 20-odd miles inland after the Reds hurled back the earlier night-covered assault.

The Navy announced in Washington that South Korean Marines had landed at Samchok on Korea's east coast directly opposite Seoul. Samchok is the terminus of a railway that crosses the peninsula to Seoul.

SEVERAL DAYS AGO

A spokesman said the landing occurred several days ago. This evidently was shortly after the U. S. Battleship Missouri blasted Samchok, which is about 105 miles north of the recaptured port of Pohang. There was no information on the size of the landing force.)

Ground artillery and warplanes also pounded the Reds before the dawn attack.

AP Correspondent Bill Ross, a second World War Marine combat correspondent who followed Whitehead, said the leathernecks suffered their heaviest casualties of the second front operation.

On the old Southeast Korea battlefront, allied forces ground out new gains.

RETAKE POHANG

South Korean troops recaptured Pohang, east coast port which the Reds twice had occupied.

Other South Koreans, in the Taegu sector, rammed within five miles of Kunwi, a town 22 miles north of Taegu.

Between Kunwi and Taegu, South Koreans drove into the walled town of Kasan after allied fire bombs reportedly killed 3,800 Reds.

A famed Hawaiian-American regiment drove a firm achor north of the Waegwan-Taejon road—"Heartbreak ... highway" down which the Americans retreated in their desperate summer holding action.

Red Soldiers Withdrawing In Indochina

By SEYMOUR TOPPING
(By the Associated Press)

SAIGON, Indochina, Sept. 20. — French military sources said tonight aerial observers reported a general withdrawal of Communist-led Vietminh troops out of the Donghke region and toward bases across Chinese Communist frontier.

The informants said the rebels pulled out of Donghke, which was reported captured yesterday. French columns are driving in the direction of the frontier outpost. French military spokesmen charge the Vietminh attack on Donghke had been launched from Chinese bases.

SURPRISE

A French communique said French artillery surprised a Vietminh battalion and inflicted heavy losses. The communique reported calm in other sections of the frontier, despite earlier reports that the rebels were attacking Tahthke, 10 miles from Donghke, and Pakha, 125 miles to the west.

A security blanket covers French military operations.

There have been reports that the Communists destroyed the Donghke post before pulling out of it, but official word on the progress of French troops in the sector has been lacking, nor has there been anything official on the fate of the French Donghke garrison. An army communique said yesterday 200 French Foreign Legionnaires defended the post, but informed sources said Indochinese auxiliaries also manned it.

CHINESE BASES

A French military spokesman said it was established that the Vietminh troops which took Donghke made their assault from Chinese bases and with equipment furnished by the Peiping Government. He declared that Chinese Communist reinforcement of troops led by Moscow-trained Ho Chi Minh has shaken the previous military balance in this frontier region.

City Annexes 2 New Additions, Towle Place and Parkway No. 2

Snyder was given an invigorating dose of housing at the city council meeting last night. Annexation of Parkway addition, section No. 2, and the Towle Place addition was completed.

The new Parkway addition is to be a type of development entirely new to the city. Twenty-two of the 98 lots annexed will be used in the construction of 18 four-unit apartment houses.

LOCAL MEN

Donald Ray Scott and J. L. Browning are owners of this new property, and it was their Scott and Browning Building Co. which developed the first section of the Parkway addition just off Avenue E on Twentieth Street. Section No. 2 will join section No. 1 on its northeast corner.

The 22 lots in this 24.1-acre tract to be used for apartments will be sold to the Waymar Snyder Corp. of Houston. This concern expects to spend more than half a million dollars on the development.

F. H. A. APPROVED

The entire plan is already F. H. A. approved and construction is expected to get under way within the next few days. Materials have been bought and are en route to Snyder at this moment.

The dwellings will be two-storied, frame buildings. The four units in each dwelling will include two bedrooms and will be larger than the average four-room house in Snyder. All utilities, paving, curbs and side walks will be furnished.

Provided materials are available the remaining 77 lots will be developed by Scott and Browning Building Co.

TOWLE PLACE

Towle Place addition annexation was also completed by the council last night. This brings into the city 57 acres to be used for construction of houses ranging from 860 to 1,200 square feet.

It is located between Higaland Park and the Humble Oil camp.

These two additions bring the total aceage brought into the city since the boom to 301.

WATER METERS

It was also decided at the meeting that deposits on water meters be raised from $5 to $10.

The $10.00 deposit will discourage those who move from town shortly after having a water meter installed and leave without straightening their accounts with the city. Previously it has been noted that a number of persons who had used just about $5 worth of water would leave their deposit and move without going by the city hall. This kept the records continually jumbled.

The $10 deposit is thought to be large enough to cause persons planning to move to come by and claim their deposit and pay their water bills.

Houses Passes On Subversive Bill Today

WASHINGTON, Sept. 20. (AP)—Disregarding the chance of a presidential veto, the House today passed a subversives control bill calling for peacetime registration of Communists and wartime internment of potential spies and saboteurs.

Agreeing to a Senate-House compromise on conflicting versions of the bill, the House sent it back to the Senate for expected speedy concurrence.

HURRY-UP JOB

By completing congressional action at once, the Senate could send the bill to the White House in time for President Truman to act on it before Congress brings a hoped-for adjournment or recess this weekend.

Should President Truman decide to veto it, today's top-heavy vote made it almost certain that the House would over-ride it by the necessary two-thirds vote.

The bill is one of three measures standing between Congress and a vacation.

Wildcat Staked In Northwest Kent County

Seaboard Oil Co. of Delaware and Republic Central Gas Co. are to start drilling at once at their No. 1 Girard Trust Estate, which is to be a 7,500-foot wildcat in Northwest Kent County.

Location is 1,800 feet from the west and 660 feet from the south lines of section 9, block 1, H&GN survey. That makes it four miles north of the Salk Creek-Canyon field.

Roads are now being built to the drillsite and rotary rig will be moved in as soon as the roads are finished.

BORDEN VENTURE

Glenn Lang of Dallas is credited with planning to start operation in the near future at a wildcat to 9,500 feet to explore the Ellenburger in Central-Southwest Borden County.

The development is scheduled to be 660 feet from the north and east lines of section 33, block 31, T. & P. survey, T-4-N, and on Clayton and Johnson land.

The proposed drillsite is nine miles east of the north side of the Good field.

RENT PRODUCTION

Kewanee Oil Co. is assured of a northwest extension to its Pennsylvanian reef lime producing area in the East Polar field in Southwest Kent County.

That concern's No. 2-D Wil (Connell), located 660 feet from the north and west lines of section 3, block 4, H&GN survey, showed for production in a drillstem test in the reef lime at 7,192-7,208 feet.

The tool was open one hour and 20 minutes. Gas surfaced in six minutes. Oil started flowing in 65 minutes and was flowed for 15 minutes at the estimated rate of from 35 to 45 barrels of oil an hour. There was no water.

The gas volume was between one and two million cubic feet a day. The flow was through a ¾ inch bottom hole choke.

Gravity of the oil was 40 degrees.

Open flowing bottom hole pressure was between 900 and 1,375 pounds. Shut-in bottom hole pressure was 3,300 pounds.

Operator is preparing to core deeper into the producing formation.

125,162 Barrels Daily To Be Cut From Crude Oil Allowable

AUSTIN, Sept. 20. (AP) — Texas' peak oil allowable will take a 125,162-barrel daily tumble next month.

The Railroad Commission ordered the slash yesterday, trimming October permissive flow to 2,761,296 barrels a day.

The cut came after an earlier order directed a September allowable rollback of 61,860 barrels daily through cuts in six West Texas reef lime fields. Effective today bottom hole pressure there was considered dropping too rapidly under their heavy production load. Pipelines were also reported full to overflowing under the September allowable.

STATE WORRIES

The double-barreled slash renewed worries for state officials who had hoped state revenue from continued peak oil production would solve the state's financial woes without new taxes.

The West Texas cut from September was continued into October. Next month's cut came otherwise through keeping the state on 22 producing days and the big East Texas pool on 21 days through the 31-day month of October, the same schedule used through the shorter month of September.

Estimated October production of 281,379 barrels a day of natural gasoline and distillate would boost total permissive flow of all petroleum liquids in Texas to 3,042,675 barrels a day.

The U. S. Bureau of Mines estimate of demand for October Texas crude was 2,330,000 barrels daily.

STOCKS UNSOLVED

Left unsolved was the problem of building up stocks above ground while immediate demand consumes all crude pipelines can move. The commission ordered major oil company executives to appear at its next statewide hearing here Oct. 19 to take another look at "minimum stock needs, the commission noted stocks are now 6 million barrels below the 245 million barrels previously reported by the industry as the necessary "minimum" for efficient operation.

Informed sources in Midland reported today that the bottom hole pressure in the Kelley-Snyder field, when most of the wells were completed there, was about 3,200 pounds per square inch.

In March of this year, the bottom hole pressure average dropped to about 2,900 pounds, and now is about 2,500 pounds. Since April the average has dropped about 400 lbs.

The same situation is more or less true in the Diamond M and Sharon Ridge-Canyon fields. There the pressure was not so high initially, having been between 2,950 and 3,050 pounds. They have shown comparable drops since the wells were completed.

Five major pipe lines serve Scurry County and another, the Stanolind, serves the Salt Creek field of Kent County.

It was reported from Midland today that the approximate daily capacities of these lines is as follows Pan American, 28,000 barrels, Gulf, 12,000 barrels; Texas-New Mexico, 40,000 barrels; Pasotex, 40,000 barrels; and Magnolia, 65,000. The Stanolind pipe line has a capacity of about 20,000 barrels daily.

Informed sources believe the drop in pressure is a bigger consideration in the allowable cut here than is the pipe line situation.

AFL Planning To Move Into The Southland

By TIM PARKER
(By the Associated Press)

HOUSTON, Sept. 20.—The American Federation of Labor is planning new efforts toward organization of workers in the South. The A.F.L. also may try to move into John L. Lewis' domain—the coal fields.

Resolutions aimed at those objectives were ready today for submission to the A.F.L.'s 69th annual convention. They were expected to win unanimous approval, probably Friday.

Secretary of Labor Maurice Tobin was today's principal scheduled speaker, and second in a series of administration spokesmen to appear. President Truman sent a message praising labor's production efforts and repeating his opposition to the Taft-Hartley Act. Vice President Barkley is scheduled to speak tomorrow.

SHIFT INDUSTRY

The A.F.L. claims that many employers seeking to evade union influence are shifting their industries to the fast growing South and Southwest, where union control is weaker.

"Unionization of the southern industries," says the resolution, "will not only improve the standard of living of millions of workers located in the South, benefit the nation as a whole by adding substantially to the purchasing power essential to the prosperity of our country, . . .but it will also weaken the forces of reaction since the south today constitutes the strongest citadel of reaction in our nation."

A conference of all A.F.L. officers and representatives having jurisdiction over southern industries was urged for the purpose of "coordinating their organization activities in the South and giving impetus" to the campaign.

MOVE ON COAL

Carl H. Mullen of the Indiana State Federation of Labor urged that the A.F.L. move in on the coal fields now organized by Lewis' United Mine Workers.

A.F.L. penetration of even another field — employes of large-scale farms—was hinted in another proposed resolution. This one asserts there are more than 2 million such workers, all left out of both the Wagner and Taft-Hartley Acts. The A.F.L. is expected to endorse the resolution's suggestion that these large-scale farm workers be given the right to organize and bargain collectively.

Seoul Radio Off Air

TOKYO, Sept. 20. (AP) — The Korean Red radio at Seoul went off the air at 2 p.m. today (midnight, Tuesday EST). It said it would resume broadcasting at 5 p.m. but monitors here said that at 5:30 p.m., it still was silent.

Truman Asks Economic Ban Be Wiped Out

WASHINGTON, Sept. 20. (AP) — President Truman called on Congress today to wipe out a Senate-approved proposal to ban economic aid to countries selling war potential goods behind the iron curtain.

He said the proposal is "fraught with danger to the United States and world peace" and would "weaken the free nations more than it would weaken the Soviet bloc."

Mr. Truman previously had been reported opposed to the proposal which the Senate hitched to the $17 billion emergency defense money bill.

PUBLIC EXPRESSION

He expressed his views publicly today in letters to the chairman of the House and Senate Appropriations Committee, just before the House was slated to take up the compromise measure.

The President wrote that nobody can quarrel with the ostensible purpose of the amendment, sponsored by Senate Republican Leader Wherry of Nebraska, but he said it would accomplish about the opposite of what is intended.

In similar letters to Chairman McKellar (D-Tenn), of the Senate committee and Chairman Cannon (D-Mo), he urged Congress to omit the rider.

GRAVE IMPORTANCE

"This amendment is of very grave importance, and is fraught with such danger to the United States and to world peace," Mr. Truman said, "that I feel I must make a special request to the Congress to eliminate it in completing action upon this bill."

But despite the objections of Mr. Truman and other administration leaders, key men in the House predicted privately that the proposal would be approved.

Attlee Forces Narrowly Win

LONDON, Sept. 20. (AP) — The Labor Government took a renewed grip on Britain's political reins today after beating down an almost-successful opposition attempt to force a new election.

The vote was too close for comfort, however. The government mustered a margin of only six—306 to 300 — in thwarting a conservative bid to unseat it on the issue of steel nationalization.

Chamber's Conservation Tour Set For Tomorrow

The first Chamber of Commerce soil conservation tour will leave the chamber office at 1:30 o'clock tomorrow. During the three-hour tour of the county, the group will visit the farms and ranches of Mrs. E. P. Van Winkle, Raymond Smith, Guy Stoker, and A. B. Eicke.

Sponsored by the agriculture committee of the chamber, the tour is designed to acquaint merchants and businessmen with conservation practices in their own trade territory.

Senate Committee Passes On General Marshall Appointment

By ELTON C. FAY
AP STAFF

WASHINGTON, Sept. 20. — Gen. George C. Marshall stood today on the threshold of perhaps the most difficult office he has held in 48 years as a soldier and statesman.

Only certain Senate confirmation of his appointment and the formality of administering an oath were needed to make him the nation's third secretary of defense.

If there was any doubt that job is difficult and demanding, the record should resolve the doubt. James Forrestal, the first defense secretary, collapsed under the pressure of the work, resigned, committed suicide. Louis Johnson, caught up in interdepartmental controversy and congressional criticism, was forced to resign.

GOOD MARGIN

Marshall's appointment was approved 9 to 2 by the Senate Armed Services Committee yesterday after he had answered questions about his attitude toward the job. The "No" votes came from Sens. Knowland (R-Calif) and Cain (R-Wash), in protest against naming a military man to a post Congress had reserved for civilians. They also voted last week against the law change rushed through Congress to make an exception in Marshall's case.

Senate ratification of the committee's recommendation was taken for granted. Leaders hoped to get a vote today.

The committee questioning of the 69-year-old Marshall ranged over a wide field of subjects.

HEALTH GOOD

How was his health? He replied that he came to the hearing fresh from a checkup by Army doctors who "say the machinery is all right." He looked it.

Remembering disagreements between Johnson and Secretary of State Acheson and the charges that Marshall would be a "stooge" for Acheson, the senators wanted his "conception" of the relationship between the tow offices.

OFF CUFF

Well, said Marshall, he would have to speak "off the cuff" about that . . . "The Secretary of state is the natural leader in matters of international relations." . . . But "the secretary of defense is deeply concerned when these relationships, negotiations and treaties affect our military posture." . . . It is the duty of the defense secretary to make clear to the State Department what he perceives in situations . . . And "if there is a disagreement," why then the President decides what is to be the foreign policy.

Would Marshall permit his previous views as secretary of state to interfere with his views as secretary of defense?

"I didn't say what happens now washes out all of my previous opinions, but I've got to put them under a microphone," he replied.

The Weather

WEST TEXAS: Partly cloudy with a few scattered thundershowers this afternoon and tonight and from Pecos Valley eastward Thursday. Not much change in temperatures.

EAST TEXAS: Partly cloudy with a few scattered thundershowers in north and central portions this afternoon, tonight and Thursday. Not much change in temperature. Moderate southeasterly winds on the coast.

Burnett Takes Dallas Team Off The Market

DALLAS, Sept. 20. (AP) — R. W. Burnett didn't like what some people were saying so he took his Dallas ball club off the market.

Burnett, whose loose purse strings and showmanship made his Texas League club one of the most talked about in baseball even if it couldn't win, said he would just show them he didn't have to sell out, and that reports that President George Trautman of the minor leagues had suggested it was "a malicious rumor."

It all came about when Burnett was fined $500 by Trautman for bawling out an umpire while in the Dallas ball park listened. Shortly afterward he offered his baseball holdings, including the Dallas franchise, park and players and players on five other minor league clubs for $1,000,000.

Burnett said then he was getting out because it was impossible to produce a winner and buck the baseball chains.

But, he declared at a press conference yesterday, his being fined by Trautman had nothing to do with it and when reports reached him that quite a few people were saying he was told to get out of baseball it made him decide to stay in the game. He said also that his action in withdrawing his offer to sell was influenced by "expressed desires of Texas League officials."

He added that he was going to seek a major league hook-up-AA working agreement — so he can get good players but that he figures he has a fine nucleus for a club next season already. He owns 69 ball players.

Burnett produced a copy of a letter from Trautman to President J. Alvin Gardner of the Texas League which said "word reaches me from the vicinity of Dallas that it has been stated this office has suggested to Mr. Burnett that he dispose of his baseball holdings. Such statements are malicious and far from factual."

Odessa and Big Spring To Meet Tonight In Championship Playoff

(By the Associated Press)

The Longhorn League championship playoff jumps to Big Spring tonight and the Bronchs and Odessa are all even at one game each.

Odessa tied up the series last night, 10-4, with Leo Eastham's grand slam home run featuring a six run offer outburst in the third inning. Eastham drove in six runs with his homer, a triple and a single.

Big Spring	010 002 010—	4 9 5
Odessa	006 103 00x—	10 11 2

Amor, Gonzales and Calvino; Sokolowski and Hernandez.

Nashville Has 1-0 Lead Over Atlanta

ATLANTA, Sept. 20. (AP) — Nashville's resurging Vols, off to a 1-0 lead in the championship round of the Southern Association playoffs, called on another lefthander to try to set Atlanta down again tonight.

Southpaw Bob Schultz turned the trick last night with a 6-5 victory in 11 innings.

Bert Flammini was Vol Manager Don Osborn's choice for tonight. His mound opponent will be young Charlie Gorin, who won two games for Atlanta in the first round series with Memphis.

Standings

LONGHORN LEAGUE
(CHAMPIONSHIP PLAYOFF)
Odessa 10, Big Spring 4
(Teams tied at one game each)
WEST TEXAS-NEW MEXICO
(CHAMPIONSHIP PLAYOFF)
Pampa 8, Lamesa 3
(Teams tied at one game each)
TEXAS LEAGUE
(CHAMPIONSHIP PLAYOFF)
Tulsa 3, San Antonio 2 (11 innings)
(Tulsa leads series, 1 game to 0)
NATIONAL LEAGUE
Brooklyn 14-3, Pittsburgh 3-2
Chicago 1, Philadelphia 0
Boston 8, St. Louis 7
Cincinnati at New York, ppd., rain
AMERICAN LEAGUE
Detroit 12, Philadelphia 4
Chicago 4, New York 3
Washington 5, St. Louis 3
Boston at Cleveland, ppd., rain

NATIONAL LEAGUE

TEAM	W	L	Pct.	GB
Philadelphia	87	55	.613	
Boston	79	60	.568	6½
Brooklyn	78	61	.561	7½
New York	77	63	.550	9
St. Louis	72	70	.507	15½
Chicago	61	82	.434	27
Cincinnati	59	81	.421	27
Pittsburgh	52	91	.364	35½

AMERICAN LEAGUE

TEAM	W	L	Pct.	GB
New York	90	53	.629	
Boston	89	53	.627	½
Detroit	89	53	.627	½
Cleveland	83	61	.576	7½
Washington	62	80	.437	27½
Chicago	57	88	.393	34
St. Louis	54	89	.378	36
Philadelphia	49	96	.338	42

LONGHORN LEAGUE
(CHAMPIONSHIP PLAYOFF)
Odessa at Big Spring (night)
TEXAS LEAGUE
(CHAMPIONSHIP PLAYOFF)
(CHAMPIONSHIP PLAYOFF)
San Antonio at Tulsa

Probable Pitchers for tomorrow's games.
American League
New York at Chicago—Ford (7-6) vs Scarborough (13-16).
Philadelphia at Detroit—Kellner (8-19) vs Trout (13-9).
Boston at Cleveland (2)—Stobbs (11-6) and Dobson (158) vs Lemon (20-11) and Wynn (16-6).
Washington at St. Louis (Night)—Hudson (13-12) vs Starr (7-4).
National League
Cincinnati at New York (2)—Blackwell (15-15) and Raffensberger (13-17) vs Hearn (9-3) and Rosio (12-14) or Kennedy 5-4).
Pittsburgh at Brooklyn—MacDonald (88) vs Erskine (4-5).
Chicago at Philadelphia—Schmitz (10-15) vs Meyer (9-11) or Heintzelman (2-8).
St. Louis at Boston (Night)—Staley (12-12) vs Sickford (19-11).

Only Half a Game Between 3 Leaders in American League

By MURRAY ROSE
(By the Associated Press)

The American League had a brand new race going today with a bunch of fast-aging players.

New York, Boston and Detroit were only a half game apart with only 12 days to go in the tense battle for World Series loot.

The pace-setting Yanks fell within a whisper of the runners-up last night by losing to Chicago 4-3.

Detroit belted out Philadelphia, 12-4, in a day game and Boston was rained out in Cleveland to set up the tie for second place.

So here's the way the three teams stood going into today's three-fronted action.

TEAM	W	L	GB	GL
New York	90	53		11
Boston	89	53	½	12
Detroit	89	53	½	12

Today it was New York at Chicago, Philadelphia at Detroit and Boston at Cleveland, the last a doubleheader. Players can be counted on to give the scoreboard as much attention as they do the rival pitchers. Vic Raschi, their 20-game ace. The crack righthander, who pitched an inning of relief last Sunday to save a game against the Browns, was riding a 3-2 lead for 6½ innings when he complained his arm 'didn't feel right."

Reliefer Tom Ferrick, who has been hit hard recently, failed in the clutch again. Chico Carrasquel nicked him for a single and Gus Niarhos, the former Yank, doubled him to third. With two out Nelson Fox blasted a triple to center to drive in the tying and winning runs.

The Yanks had gone ahead 3-2 on Joe DiMaggio's 31st homer and Yogi Berra's 24th four-bagger, the latter's a two-run blow. Chicago southpaw Bob Cain yielded only four hits.

In Detroit where Red Rolfe reshuffled his lineup, the Tigers' spirits soared. Hoping to get more attack in his lineup, Rolfe sent in Charlie Keller, Pat Mullin and Dick Kryworski to replace Vic Wertz Hoot Evers and Don Kolloway. The change worked.

Keller, the ex-Yankee, was making his first start in the lineup after invaluable pinch-hitting duties. He answered the bell like an old firehorse, powering two homers, two singles and driving in five runs. Mullin blasted out a homer and double. Kryhoski whacked out two singles.

Washington nipped St. Louis 5-3 in the other American League contest.

In the quiet of the National League race, Boston moved a full game up on Philadelphia by nipping St. Louis 7-6 while the Phils were clipped, 1-0, by Chicago. Brooklyn's Dodgers also moved up by whipping Pittsburgh twice, 14-3 and 3-2. The Cincinnati-New York game was rained out.

Tommy Holmes' single with two out and the Bases loaded in the ninth drove in the winning run for Boston against St. Louis. The Braves made two in the ninth, Sam Jethroe scoring the equalizer on Red Schoendienst's wild throw.

Hank Sauer's 30th homer in the fifth and Frank Hiller's gilt-edged two-hit pitching beat the Phils and Robin Roberts. Roberts tossed a four-hitter himself in a futile quest for his 20th win. But Hiller was superb, giving up two singles and facing only 27 men. A double play and a run-down erased the hitters.

Brooklyn powered its way to victory with homers. Gil Hodges and Duke Snider each hit a pair in the opener to overshadow Ralph Kiner's two homers (Nos.44 and 45). In the windup Eddie Miksis and Tommy Brown hit first inning homers for the three runs and victory.

AMERICAN

New York	000 102 000—	3 4 1
Chicago	001 001 20x—	4 9 0

Raschi, Ferrick, Porterfield, Ostrowski and Berra; Cain and Niarhos

Philadelphia	000 002 020—	4 8 0
Detroit	131 330 10x—	12 19 0

Wyse, Coleman, Kucab and Guerra; Houtteman and Ginsberg.

Washington	102 001 010—	5 15 1
St. Louis	001 000 200—	3 7 1

Haynes, Harris and Keller; Garver and Lollar.

NATIONAL

Chicago	000 010 000—	1 4 0
Philadelphia	000 000 000—	0 2 1

Hiller and Sawatski; Roberts and Seminick.

St. Louis	003 102 100—	7 14 2
Boston	000 311 102—	8 12 5

Brecheen, Wilks, Brazle and Rice, Garagiola; Sain, Chipman Surkont and Cooper, Crandall.

Pittsburgh	100 101 000—	3 10 1
Brooklyn	550 103 00x—	14 13 1

(First game)
Law, Pierro, Lombardi and McCullough; Newcombe and Campanella; Lembo.

Pittsburgh	000 000 011—	2 10 2
Brooklyn	300 000 00x—	3 7 0

(2nd game)
Dickson and Walsh and Mueller; Palica and Edwards.

Admit 300 Lawyers To Supreme Court Bar

WASHINGTON, Sept. 20. (AP) — More than 300 lawyers from all parts of the country are to be admitted today to practice before the U. S. Supreme Court.

The admissions are to be made at a special session called by Chief Justice Vinson for lawyers here to attend the American Bar Assn. convention. The court is in recess until Oct. 2.

The group admission will be the largest in the high court's 160-year history. Each lawyer admitted to practice pays the court $25. This goes into a fund used to pay costs of appeals filed by paupers and other routine costs.

Lawyers admitted get the right to try cases before the tribunal—and a handsomely engraved certificate stating that each is a member of the bar of the Supreme Court.

Finalist in New Mexico West Texas League To Be Decided Tonight

(By the Associated Press)

The other finalist in the West Texas-New Mexico League's championship playoff will be decided tonight at Lamesa.

Pampa last night beat Lamesa, 8-3, to even the series at three games each.

The winner will play Albuquerque for the championship. Albuquerque eliminated Lubbock a few days ago.

Veteran Mel Kramer held Lamesa to five hits and Homer Matney chipped in a grand slam home run for Pampa.

Pampa	012 040 001—	8 7 2
Lamesa	300 000 000—	3 5 3

Kramer and Martin; Speranza, Ten. Arthur and Robinson.

20-Month-Old Cyclist Travels 12,000 Miles

BLUEFIELD, W. Va., Sept. 19. (AP) — Twenty-month-old Johnny Combs, who has ridden an estimated 12,000 miles strapped behind his father on a motorcycle, stopped off in Bluefield today.

The round-faced, grinning little cyclist, in riding boots and helmet with ear flaps, was en route with his father, Bill Combs, to their Norfolk, Va., home.

The two had been to the baby's grandfather's home at Gary, W. Va. Combs said he and his son had ridden about 12,000 miles together since the youngster's first trip at the age of six weeks.

Latest Casualty List Shows Sixty-Two Dead

WASHINGTON, Sept. 20. (AP) — Sixty-two deaths were reported by the Department of Defense today in a Korean Casualty List (No. 100).

In addition to those killed in action, the department listed 307 wounded, 14 injured and 15 missing in action.

Tyler Junior College Enrolls Grid Star Pace

TYLER, Sept. 20. (AP) — Roy Pace, Temple High School football star of last year, is going to school at Tyler Junior College. He'll play some football, too.

Enrollment of Pace at the Tyler school ended a guessing game as to which institution he would enter after he changed his mind about going — and playing—to the University of Texas.

Littlefield Vs. Post Is One Of Key Games

By WILBUR MARTIN
(Associated Press Staff)

Less than 30 of Class A football's 123 games this week will count toward district titles, but a couple of these "for keeps" affairs rate top billing.

The main one, of course, matches defending champion Littlefield against Post in a battle of high scoring, undefeated teams. The result could go a long way in determining the District Four champion.

Another district game of more than passing interest is Wink's tilt with Andrews. Four touchdown passes by Orlando Gutierrez gave Pecos a 24-19 win over Andrews last week, but it was a rugged ball game. Wink kept its perfect record by the narrow margin of a field goal by Rusty Wallace in beating Denver City.

It's Brady's turn to test powerful New Braunfels in the feature non-district tilt. New Braunfels has run wild in two games, piling up 125 points and more than 1,000 yards, rushing and passing. Brady is undefeated and has a better than fair offense of its own.

Class A is far ahead of the other two big divisions of the Interscholastic League Class AA and City Conference—and most of the 219 teams will swing into district schedules next week. The season is just barely underway for the other two classes.

A quick glance after three weeks of play in Class A shows more than 50 clubs sporting unbeaten records. Another pair of these—Mt. Pleasant and Atlanta—get together this week.

Among other unbeaten clubs with impressive scoring records are Phillips, Memphis, Shamrock, Abernathy, Muleshoe, Hamilton, Haskell, Crowell, Olney, Newcastle, Arlington, Irving, Mesquite, Mt. Vernon, Huntsville, Taylor, Robstown, and Mission.

Chamber Names Group To Form Christmas Decorations Policies

The merchants' committee of the Chamber of Commerce met yesterday to appoint a Christmas decorations subcommittee.

Herbert Feather, publisher of the Daily News, was named chairman of the sub-committee.

Assisting him will be Jake Springer, A. C. Kincaid, and T. C. Johnson.

Another subcommittee of the merchants' group was appointed to work out details of regulations on itinerant peddlers which will be proposed for passage. Serving on this committee will be J. M. Newton, Clyde Godwin, and Ed Owens.

Texan to High Post

WASHINGTON, Sept. 20 (AP) — Roy R. Rubottom, Jr., of Texas, was named yesterday as State Department representative in the first Texas-Pan American friendship week celebration.

UNKLE HANK SEZ

I ALWAYS FIGURED MARRIAGE WAS LIKE A BUSINESS--IF QUITE A BIT OF TIME AIN'T DEVOTED TO IT, IT'S LIABLE TO GO BANKRUPT-ED.

We enjoy our business . . .we're happy to be able to serve so many Snyder people . . . yes, we're happy that through our splendid house wiring, we have won the respect and admiration of all. See the HOWELL ELECTRIC, soon!

HOWELL ELECTRIC
ACROSS FROM JC PENNY
PHONE 574
1507 26th St.

Steel Union Board To Hold Wage Conference

PITTSBURGH, Sept. 20 (AP)—The policy making body of the C.I.O. United Steel Workers Union—its executive board — meets tomorrow and Friday to decide whether to demand a wage boost for 1 million members.

The board meetings were called by President Philip Murray, head of both the steelworkers union and the C.I.O. at a time when rank and file U.S.W. members were pressing for fatter pay envelepes to meet a rising cost of living.

Rice Given Legacy

HOUSTON, Sept. 20. (AP) — The will of Harry C. Hanszen, Houston oilman, left one third of his estate, estimated at several million dollars, to Rice Institute. He died two weeks ago in a Kerrville hospital.

Insurance-Loans-Oil-Real Estate
HUGH BOREN & SON
Insurance Agency
BASEMENT FULLER BLDG.
Phone 196 Snyder, Tex.

S.M.U., Texas Named Among Top 10 Teams

By WILL GRIMSLEY
(Associated Press Staff)

NEW YORK, Sept. 20. — The University of Texas and Southern Methodist were chosen today among the top ten football teams in the nation.

In an unprecedented pre-season poll by the Associated Press, sports writers and broadcasters picked the Longhorns as No. 5 in the nation and the Mustangs as No. 10.

Notre Dame's cleated legions—undefeated since 1945—received an overwhelming vote for No. 1.

Only Army was rated serious opposition as Oklahoma and California, two giants of the 1949 season, experienced a sharp drop in favor.

Oklahoma's Sooners, second last year, were picked sixth in the new analysis and California's Golden Bears plummeted all the way from third to 14th.

Here's the pre-season rating with last year's records, and the poll's total points, on the basis of ten for first, nine for second, etc.

(First place votes in parentheses):

	1949 Record	Points
1. Notre DMAE (101)	10-0-0	1219
2. Army (7)	9-0-0	930
3. Michigan (5)	6-2-1	688
4. Tennessee (1)	7-2-1	553
5. Texas (7)	6-4-0	539
6. Oklahoma (3)	10-0-0	469
7. Stanford	6-3-1	435
8. Illinois (1)	3-4-2	361
9. Cornell	8-10-0	321
10. Southern Methodist	5-4-1	221
SECOND TEN		
11. Ohio State	6-1-2	218
12. Southern Cali.	5-3-1	208
13. Kentucky	9-2-0	143
14. California	10-0-0	97
15. Maryland	8-1-0	82
16. Duke	6-3-0	72
17. Missouri	7-3-0	32
18. Minnesota	7-2-0	31
19. Michigan State	6-3-0	30
20. North Carolina	7-3-0	27

Other votes: Louisiana State (26), Arkansas (7), Rice (5), Texas Christian (1).

Gunmen Fail in Attempt On Life of Union Man

CHICAGO, Sept. 20. (AP) — The president-treasurer of an independent teamsters local suffered a hip bruise last night as gunmen failed in an attempt to slay him.

Police said the gunmen, hiding in a parked car, blasted four shots at the union official, Steve Slayhor, 49, after he parked his automobile in a north side street.

Police Capt. Joseph Goldberg says Salyhor related he ducked under the car's dashboard when he saw a pistol muzzle pointing at him from a dark sedan parked across the street. One bullet struck Slayhor's keys in his trouser pocket and the slug was deflected. Officials at Illinois Masonic Hospital said Slayhor suffered a left hip bruise by the slug that hit his keys.

Marine in Korea Can Forget Corpus Ticket

CORPUS CHRISTI, Sept. 20. (AP) —That Marine in Korea can quit worrying about the traffic ticket he received here the day before he shipped to the Far East. The mayor and city commission paid the $5.

Pfc Edison F. Allen of Beaumont, Tex., wrote the corporation clerk that he was shipped so quick he didn't have time to pay the ticket. He said he would — when, and if, he got back to the U. S.

Mayor Leslie Wasserman yesterday told City Secretary C. W. Vetters to write Allen and tell him the ticket was paid. Also, to come back to Corpus Christi.

All Texas Colleges Except Rice Go Into Action This Week End

By The Associated Press

Twenty-nine of Texas' 30 senior colleges playing football this season will be in action this week-end.

They'll be battling from Sacramento, Calif., to Lafayette, La., and playing in the Rocky Mountain.

Austin College is the first to swing into gear. The Kangaroos, equipped with the Ray Morrison razzle-dazzle, will take on Southeastern State of Oklahoma at Denison Thursday night.

Friday night Daniel Baker journeys to Roswell, N. M., to engage New Mexico Military Institute.

Saturday comes the deluge.

Five of the state's six members of the Southwest Conference open the season with Texas A&M tackling Nevada at Sacramento, Baylor battling Wyoming at Laramie, Wyo., Texas Christian playing Kansas at Lawrence, Kan., Texas playing Texas Tech at Lubbock and Southern Methodist engaging Georgia Tech at Dallas. Rice is the only Texas College not playing this week.

Two members of the Border Conference—Texas Western and West Texas State—will be in conference games.

The week-end schedule:

Thursday — Austin College vs Southeastern State at Denison (night).

Friday—Daniel Baker vs New Mexico Military Institute at Roswell, N. M. (night).

Saturday—Texas A&M vs Nevada at Sacramento, Calif. (night), Southern Methodist vs Georgia Tech at Dallas (night), Texas Christian vs Kansas at Lawrence, Kan., Texas Western vs New Mexico A&M at El Paso (night), Southwestern vs Sam Houston State at Georgetown (night), Abilene Christian vs Sul Ross at Midland (night), Howard Payne vs Louisiana Tech at Ruston, La. (night), Midwestern vs McMurry at Wichita Falls (night), Trinity vs Texas A&I at Kingsville (night), Texas Lutheran vs Brooke Army Medical Center at Seguin (night), East Texas Baptist vs Southwestern Louisiana Institute at LaFayette, La. (night), Arizona vs West Texas State at Tucson, Ariz. (night), East Texas State vs North Texas State at Commerce (night), University of Corpus Christi vs Southwest Texas State at San Marcos (night), University of Corpus Christi vs Southwest Texas State at San Marcos (night), Stephen F. Austin vs College of Mexico at Mexico City (night), Hardin-Simmons vs Cincinnati at Cincinnati (night), University of Houston vs St. Bonaventure at Houston, Lamar vs Southwestern Tech (Oklahoma) at Beaumont, Baylor vs Wyoming at Laramie, Wyo., Texas vs Texas Tech at Lubbock.

Tulsa Has One-Game Lead in Championship Series in Texas League

TULSA, Okla., Sept. 20. (AP)—Jim Blackburn's eleventh inning single gave Tulsa 3-2 win over San Antonio last night a one game lead in the Texas League's championship series.

The second game of the beat out of seven games series will be played here tonight.

Blackburn spaced seven hits to San Antonio.

San Antonio tied the score, 1-1, in the ninth inning and shot ahead in the eleventh.

Tulsa picked up one run in the bottom of the eleventh, loaded the bases, and set the stage for Blackburn's hit.

San Antonio	000 000 001 012—	1 1
Tulsa	100 000 000 02—	3 8 4

(Tulsa leads best four of seven series for championship, 1-0)
Sleater, Gibson (11) and Baich, Mancuso; Blackburn and Williams.

Realignment of Texas Teams Up to Presidents Of The Minor Leagues

COLUMBUS, O., Sept. 20. (AP) — Minor league presidents of the circuits concerned will have to take the initiative for any realignment of baseball teams in Texas, George M. Trautman announced.

Trautman, president of the minor leagues, said "There's been some talk of realignment but any move is up to presidents of the leagues, not this office."

George Schepps, owner of the Corpus Christi club in the Rio Grande League, and Greenville of the Big State League, had said he was informed Trautman would soon call regional meetings for presidents of every minor league in Texas, exclusive of the Texas League.

Notre Dame teams have posted 10 undefeated and untied football seasons, and seven more undefeated campaigns.

CANYON
DRIVE-IN THEATRE
New Big Spring Highway
TUESDAY & WEDNESDAY
'Sun Never Sets'
Douglas Fairbanks, Jr.
PLUS: — CARTOON
Thurs. and Fri.
'Seaspoilers'
John Wayne
Plus: Short & Cartoon

LOVE THEATRES
"Always A Good Show— —Often A Great One"
PALACE -- Today and Thurs.
The flaming story of the Life and Loves of Notorious Laurie Starr — Most Infamous of Female Outlaws!

RITZ Today & Thurs.
"MY BLUE HEAVEN"
Betty Grable
Dan Dailey.
In Technicolor

TEXAS Today & Thurs.
'KILL OR BE KILLED'
LAWRENCE TIERNEY

AZTEC Today & Thurs. 1 Cent Nites
ANN CORIO
Swamp Water

Starlite Drive-In
Last Nite
"BASHFUL BACHELOR"
Lum and Abner

Trail Drive-In
Last Nite
"ONE WAY STREET"
Dan Duryea

Publisher Is Named On Bond Committee

WASHINGTON, Sept. 20. (AP)—The appointment of Clark Howell, publisher of the Atlanta (Ga.) Constitution, as chairman of the newspaper publishers' advisory committee for the treasury's savings bonds division was announced today.

Secretary of the Treasury Snyder said that in accepting the post Howell expressed the opinion that the savings bonds program has added greatly to the nation's economic strength.

STAR THEATRE
On Post Highway
Today and Thursday
'The Man From Texas'
James Craig
Lynn Bari
Also News & Cartoon

Thank God For Muscle-Rub!
writes Ruth Chiati, Los Angeles
Advises every sufferer from Rheumatism — Arthritic — Sciatic —Neuritic Pains to try Muscle-Rub

Here's the true story of a woman who took treatments, used all kinds of remedies for her sciatic, neuritic pains without being helped in the slightest degree. Ruth Chiati, 342½ North Orange Grove Dr., Los Angeles, suffered agony from pains in her hip—knee—calf or legs. The pain at times was so bad that she couldn't sit down. She tried several different medicines, all of which did her no good. She couldn't work. Life was misery for her.

Then one day she saw an advertisement of Muscle-Rub—the doctor's prescription—and in desperation bought a bottle. She used it as directed and in 3 days the pains were relieved and Ruth Chiati was back on the job.

No wonder she advises every rheumatic sufferer to try Muscle-Rub for fast pain relief. Get a bottle today.

Regular size, $1.25
Large economy size, $2.25.
Pain Relief or Money Back
Remember, Muscle-Rub is sold on this money back guarantee. If only half a bottle doesn't bring relief your druggist is authorized to return your money. If your druggist can't supply you, write to Muscle-Rub Distributors, 3708 South Main St., Los Angeles 7, California.

Don't Forget the Coupon with Every Pound
(THE WHOLE YEAR 'ROUND)

Eerie Tunes, Threats on Life Stalk Path of Bride-To-Be

NEW ORLEANS, Sept. 20. (AP) — A terror-stricken 18-year-old bride-to-be is under police protection because a skulking night prowler whistling a funeral dirge has threatened her life.

But even in the face of death threats, pretty Jacquelyn Cadow says she will wed, even if she has to have a policeman escort her down the aisle.

Jacquelyn and her mother, Mrs. Clifford Cadow, came here from their Paradis, La., home after many sleepless nights during which the prowler whistled his mournful funeral march beneath the girl's window.

Jacquelyn, engaged to marry State Trooper Herbert Belsom, 26, of New Orleans, on Oct. 1 told reporters this story:

SKULKING MAN

Last February the mystery man began skulking around her home at night, whistling tunes and wolf calls. Police were called but the whistler always escaped. Several times when Jacquelyn's father, a night worker in an oil field, was away from home, someone broke in but always eluded police.

When Jacquelyn's engagement was announced Aug. 1 the whistled tunes changed to a funeral march. Then came telephoned threats.

"Your daughter will never marry Herbert," the caller told Mrs. Cadow one night. "I'm going to kill her, and if I don't get her, I'll get your little boy, Mickey."

Mickey is Jacquelyn's five-year-old brother.

Monday night when Jacquelyn had fled to the home of relatives here in an efort to escape hearing the funeral march, the whistler called and said, "Tell Jackie I know she's hiding. If I don't get her I'll get the boy."

FOLLOWS HER

A short time later the shrilly whistled funeral march was heard at the home where Jacquelyn was staying. Police guarding the front of the house rushed to the rear but the whistler had vanished.

"I'm so scared I don't know what to do," she said. "I've lost 18 pounds already because of this thing.

"How can I get ready for my wedding when I'm so scared I can't sleep or eat? I'll have to have a policeman usher me up the aisle."

Several hundred guests have been invited to the wedding.

Jacquelyn said she hopes the whistler won't be there but even as she said it, she recalled that in one of his threatening phone calls he told her mother

"Don't forget, I'll be at that wedding."

Less Politics For Selecting Judges Asked

By STERLING F. GREEN
AP Staff

WASHINGTON, Sept. 20. — The American Bar Assn. (ABA) shoved forward today a proposal which backers claimed would lessen the effect of politics in selection of federal judges.

A.B.A.'s house of delegates, legislative body of the 42,000 lawyer members, set as a special order of business the consideration of a resolution requiring that appointments to the high federal bench be made only to candidates who have served 15 years as practicing lawyers or on other benches.

Harold J. Gallagher, A.B.A. president, declared last night that the federal judiciary has fallen under one-party domination in the past 17 years of Democratic administrations.

The trend, Gallagher said, "is a reversion to a spoils system policy." Of nearly 200 judges appointed by the White House in that time, only eight have been Republicans, Gallagher told a meeting of A.B.A.'s judicial administration section.

He said that 75 per cent of all federal judges now are appointees of the Democratic Party, and added: "No one party, Republican or Democratic, should predominate so overwhelmingly."

"There have been too many occasions when judges have been selected because infinitely more weight was attached to the political desirability of appointing them than to any thing else," the A.B.A. president said.

Retired Supreme Court Justice Owen J. Roberts was scheduled to give his views to the house of delegates today, although it requires special consent to grant him the floor.

Associate Justice Tom C. Clark of Texas, one of President Truman's two most recent Supreme Court appointees, shared the platform when Gallagher condemned the one-party domination of the judiciary.

Clark told A.B.A. that judicial reforms are imperative, if the American system of impartial justice for all individuals is to measure up to the challenge of "alien systems" of government.

But Clark's remarks on the selection of judges were largely limited to state courts, and in most states a majority of judges are elected, not appointed.

Four Arraigned Here In The Justice Court

Four persons were arraigned in justice court this morning, three pleading guilty to misdemeanor charges following their arrests last night.

Pleading not guilty to two chages was Milton Bert Caulley, 38, of Shallowater, Tex., accused of damaging two and a half miles of asphalt highway near Hermleigh by driving a car without a tire on one of its wheels and of driving without an operator's license. Bond in each case was set at $250. He is also charged in county court with swindling by worthless check.

Caulley was arrested by Mark E. Search, Hermleigh police officer, who accused him of driving the car without a tire from a point about two and a half miles north of town to a service station there, where he purchased a tire with a bank check. He has not yet been arraigned on the county court charge.

Others charged were R. F. Caswell, 29, of Stephenville, Ohio, who pleaded guilty to drunkenness: Alton E. Kenner, 30, of Snyder, who pleaded guilty to a similar charge; and Bert Baugh, 64, of 800 Twenty-eighth Street, who pleaded guilty to a charge of drunkenness and another charge of disturbance. Fines of $14 were assessed in each case.

Arraigned in justice court late yesterday on a felony charge was Robert E. Arnold, about 35, who pleaded not guilty to a charge of motorcycle theft filed here Thursday. Bond was set at $600, and the case will be referred to the grand jury.

Arnold was arrested in Odessa in possession of a 1949 Harley-Davidson which was reported stolen here Thursday from Lawson M. Smith, Jr.

Ambulance Service!
Call 84
Bolger-Barnes Funeral Home
(Successors to Odom Funeral Home)

Errant Lion Cub Captured

This snarling, spitting "kitten" was caught by Mohawk Zoo Curator Hugh Davis after the 40 pound lion cub was spotted foraging in a garbage can in Tulsa. The little lion escaped from a pen in the home of its owner, Mrs. Jerry T. Quick. The cat was free for 72 hours in a residential neighborhood. Davis wears heavy clothing and gloves to protect him from the four-months-old lion.

Kiwanis Club Appoints Aides For Kids' Day

H. W. Smith of Big Spring, Kiwanis lieutenant-governor for this district of the Kiwanis Club, was a guest at the meeting today of the Snyder chapter.

Committees were selected by Bruce Greer to help with Kids' Day Saturday. More than 1,200 Snyder youths under the age of 12 are expected to attend the free western movie at the Palace Theatre and then eat ice cream as guests of the Kiwanis Club Saturday morning. The motion picture will begin at 9:30 o'clock.

Kiwanians were urged to meet a group from Abilene boosting the West Texas Fair when they come through Snyder tomorrow afternoon.

Ford Caperton was named head of a committee to arrange for meeting the visitors when they arrive at 2:15 o'clock tomorrow afternoon from Big Spring. The committee was to make contact with city and county officials to request that they meet the Abilene boosters, as well as arrange for a police escort into town.

The club presented a pair of planter lamps to Mr and Mrs. Jim Norred, caretakers at the Country Club, who will leave that post at the end of the week. Caperton, in making the presentation to Mrs. Norred, thanked her for the lunches which she has served the club since its organization here last winter.

Club members were reminded that a Chamber of Commerce soil conservation tour will leave at 1:30 o'clock tomorrow afternoon from the Chamber of Commerce building.

Two Accidents At Same Intersection Yesterday

Two automobile accidents at the same intersection occurred within 20 minutes yesterday afternoon, but no one was injured seriously.

The first of the two collisions occurred about 4:45 o'clock as a taxicab driven by Charles Henry Bowman, 35, an employee of Steves Taxi, and a 1934 Ford sedan driven by Mrs. John Payne, 24, collided at Avenue S and Twenty-seventh Street.

With Mrs. Payne were Peggy Jane Payne, 4, Shirley Ann Payne, 6, and John Robert Payne, 2, her children, all of whom were taken by ambulance to the Snyder Hospital for examination.

A passenger in the taxicab, a 1948 Dodge, was Miss Carol Anne Fritz, Tourist Hotel, who suffered bruises which were only minor.

Bowman said he was making a left turn eastward from Avenue S into Twenty-seventh Street. The other car was traveling north and hit the cab broadside. No charges were filed by investigating policemen.

As traffic was being cleared from the intersection, the second accident occurred when a truck driven by August George Jones, Snyder Negro, collided with the rear of a truck and semi-trailer driven by James Ferguson Waters, 23, of Snyder. Damage to the Jones truck was slight, and the semi-trailer was not damaged.

Officers said no charges would be filed concerning this accident either.

Livestock Market

FORT WORTH, Sept. 20. (AP) — Cattle 1,500; calves 1,300; very active, fully steady to strong; some cows and bulls 25-50c higher; medium grade slaughter steers and yearlings 25.00-28.00; common kind 22.00-24.50; beef cows 21.00-23.50; good and choice slaughter calves 26.00-30.00; common and medium calves 21.00-25.00; culls 18.00-21.00; stocker calves 24.00-32.00; stocker yearlings 22.00-30.00; stocker cows 20.00-25.00.

Hogs 700; butcher hogs mostly 25c lower; sows and pigs unchanged; good and choice 190-270 lb butchers 22.00; good and choice 150-185 lb hogs 20.00-21.75; sows 18.00-20.00; feeder pigs 17.00-19.00.

Sheep 500; wethers strong to 50c higher; slaughter and feeder lambs steady; medium and good slaughter spring lambs 27.50; good fresh shorn aged wethers 16.00; slaughter ewes scarce; feeder lambs 25.00-27.00; feeder yearlings 20.50.

Attention Cattle Raisers and Stockmen
We are now equipped to handle your cattle to be killed and processed for your home lockers and freezers. We sell and process quarters and halves for your deep freezer.
FREE PICKUP
2c Lb. Processed
Snyder Meat Co.

Senate Is Not In Agreement Over New Tax

WASHINGTON, Sept. 20. (AP)—A Senate-House conference committee hit an unexpected snag today that threatened delay of final action on the $5 billion tax-boosting bill.

Chairman George (D-Ga) of the Senate Finance Committee said, as the conferees ended their morning session without competing work on the bill "It doesn't really look now as though we'll ever get an agreement."

LATER SESSION

But another session was called for later in the day, and some members still were hopeful that all rough spots in the tax bill will be ironed out at that time.

The conferees already have agreed on the major items in the measure — increases of about $3 million a year in individual income taxes, and a boost of $1,500,000,000 in corporation normal levies —but they became stalemated, at least temporarily, on the tax treatment of family business partnerships.

The Senate put a provision in the bill requiring federal tax collectors to recognize "true partnership." Some lawmakers objected this action would permit the owner of a business to take in his minor children as partners as a means of dividing the income and reducing the taxes on the business.

ADJOURNMENT DELAY

Whether the situation might delay the adjournment of Congress, planned for this week end, was not clear.

Meanwhile, the estimated size of the tax bill was revised upward from $4,508,000,000 to $5 billion. Also the conferees yesterday approved a 10 per cent withholding tax on corporation dividends.

First Recall Of Waves

WASHINGTON, Sept. 20. (AP)—The Navy said yesterday that an unspecified number of WAVE hospital corpsmen holding frist, second and third class petty officer ratings will be ordered to duty in the near future.

It was the Navy's first announcement of an involuntary recall of women reservists.

Drunk Bees in Attack

LONDON, Sept. 20. (AP)—Thousands of bees carried out low-level attacks on targets—customs men, passengers and just bystanders—at London Airport yesterday.

The bees were drunk. They had gathered for one on the house when a passenger dropped a bottle of cognac.

Announcing
SANDERS CLINIC
New Location
At 1824 26th Street
Southwest Corner of Square
Office Phone 926

Navy Transport Crashes Into Sea Off Kwajalein Killing 26

By STAN CARTER
(By the Associated Press)

PEARL HARBOR, Sept. 20. — Twenty-six Navy men were killed yesterday in the crash of a four-engine transport plane bound for the Korean airlift—it was one of the worst such Navy disasters in the Pacific.

Debris strewn waters outside Kwajalein Lagoon were searched for the bodies today. Four have been recovered.

The Navy R5D transport, carrying 19 passengers and seven crewmen, was en route from Hawaii to join the aerial supply operation for the new allied beachhead.

AFTER TAKE OFF

It plunged into the water and exploded at 7:18 a.m. (12:18 p.m., EST) a few moments after taking off. Most of the men probably were still fastened in their seats with safety belts. The R5D is the Navy version of the C-54.

"We have no hope of finding any survivors," said a Navy spokesman here. "This crash was about the worst—in number of casualties—that we've had in the Pacific. It was so close to shore, the radius of the search area is so narrow, any survivors would have been picked up hours ago."

BLOW UP

Airport watchers said the plane took off smoothly from Kwajalein field. They saw it suddenly plunge into the sea. It blew up within seconds. The airport tower operator said the only message received from the plane was a routine report that the pilot was changing radio frequencies.

The Kwajalein operation duty officer, Ens. Peter A. Williams, of Odessa, Tex., reported to the Hawaiian Sea Frontier that the plane crashed about two miles southeast of Kwajalein.

Polio Cases In The State Reported To Be Down Last Week

AUSTIN, Sept. 20. (AP) — Texas polio dipped to 72 new cases last week, the State Health Department reported today.

State Health Officer George W. Cox predicted the back of this season's epidemic has been broken.

Incidence has been gradually reduced weekly since Aug. 12 when 131 new cases were reported.

The new cases brought the year's total to 2,139, only 216 cases short of equaling the number recorded during all of 1949, the state's worst polio year on record. Dr. Cox said 1950's total is almost certain to exceed last year's.

There have been more polio deaths this year than last, the health officer noted. In the first seven months of 1949 there were 90 deaths, compared to 117 deaths during the comparable period this year.

New polio last week hit three counties previously untouched by the disease this year. They were Crane and Hemphill with one case each and Palo Pinto with two cases.

Other counties reporting included Harris and Dallas, 10 each; Tarrant, 9; Nueces and Wharton, 4 each; Bell, 3; Bexar, Callahan, Hockley, Jim Wells, Lamar, Moore, Travis, 2 each; Castro, Denton, Ellis, El Paso, Fannin, Fray, Hardeman, McLennan, Martin, Nolan, Ochiltree, Potter, Taylor and Williamson, 1 each.

Stock Market

NEW YORK, Sept. 20. (AP) — The stock market shuffled along a narrow price route today.

Most issues changed only 50 cents a share or less and many remained at Tuesday's final levels. Gains and losses were thoroughly mixed.

All Claimed - Except

ORANGE, Sept. 20. (AP) — The management of the municipal swimming pool reported today that owners had returned to claim all articles left by bathers except three sets of falsies.

Army football teams were batting .700 before the 1950 campaign—the Cadets had won 358 games, lost 117 and tied 36 since the Academy began football in 1890.

ADVERTISEMENT.

Mrs. Marilyn Baker, 402 East Sycamore St., Evansville, Indiana, says HADACOL isn't good—it is absolutely wonderful. She says if she praised HADACOL every minute of the day, it would not be enough. Mrs. Baker's system was deficient in Vitamins B1, B2, Iron, and Niacin, all of which HADACOL contains.

Here is Mrs. Baker's statement: "I had been sickly for some time. I even at one time had to quit school because I was so weak and skinny. My nerves were so bad and shaky I had headaches all the time. I tried many things to help build up my system but nothing helped. I knew my system needed something, but I just didn't have any appetite. Then my mother started me taking HADACOL. It seemed like my appetite improved with the first dose and now since I have taken HADACOL for over 5 months I have gained 15 lbs. Now my nerves are just fine. I feel wonderful, thanks to HADACOL. I recommend HADACOL to all my friends."

HADACOL Is So Effective because HADACOL helps build up the hemoglobin content of your blood (when Iron is needed) to carry these precious Vitamins and Minerals to every organ, and every part of your body—to the heart, liver, kidneys and lungs, even to the eyes, hair and nails. Many thousands whose systems were deficient in Vitamins B1, B2, Iron, and Niacin are benefiting from HADACOL. . .even hundreds of doctors have recommended HADACOL to their patients.

Refuse Substitutes

There is only one HADACOL. Don't let anyone tell you something else is "just as good." Insist on Genuine HADACOL. You risk nothing because HADACOL is sold only on a strict money-back guarantee. You'll feel better with the first few bottles you take of your money back. Trial Size only $1.25. Large Family or Hospital Size, $3.50. adv.

To North and Central Sections Of The State

Showers were expected to return to rain-soaked sections of north and Central Texas today.

But the U. S. Weather Bureau said there was little likelihood of any repetition of the "gully washer" that hit Fort Worth yesterday.

Rainfall in the Texas cattle center ranged from 1.06 at the weather station to 5.05 inches in the Middlebrook section.

For a while there was a flood scare, as muddy waters swirled over the curbs. But today the waters had drained off, and bright sunshine peeped through broken clouds.

There was at least some cloudiness in all sections of the state. No point had reported rain up to mid-morning.

The overnight minimum ranged from 79 degrees at the coastal resort of Galveston to 57 at Dalhart in the Upper Panhandle.

Yesterday's coolest point, was rain-drenched Fort Worth with 89 degrees. The highest reading was 101 at Cotulla.

Lightning does about $10,000,000 damage to U. S. farms every year.

In Police Custody

DALLAS, Sept. 20. (AP) — Edgar Fred Whiteaker, 36, who escaped Dallas county's jail last May when his wife slipped him a gun, has been arrested in Cincinnati, so has his wife.

The pair were taken into custody by FBI agents yesterday.

At the time of his escape, Whiteaker faced charges of armed robbery. Monday the Dallas County grand jury returned an indictment against Mrs. Whiteaker, 27, for her part in the prison break.

Both have been sought since the escape under a federal charge of unlawful flight to avoid prosecution.

U. S. Commissioner J. Paul Geoghegan fixed Whiteaker's bond at $50,000 when he pleaded innocent. The commissuoner set Sept. 29 for a hearing.

Mrs. Whiteaker, charged with assault with a deadly weapon, also pleaded innocent. Her bond was fixed at $25,000 and hearing set for Sept. 29.

Cotton Market

NEW YORK, Sept. 20. (AP) — Noon cotton prices were 10 cents to $1 a bale lower than the previous close. Oct. 40.70, Dec 40.59 and March 40.54.

NO DESIGN OR ARRANGEMENT TOO LARGE OR SMALL FOR ORIGINAL TREATMENT!
CITY FLORAL
Mrs. Elanor O'Hara, Manager
2912 Ave. S Phone 1187

Faster, Easier Washing Ahead
Hamilton Fluff-Dry Clothes Dryer
Servel Copper-Tank Water Heater

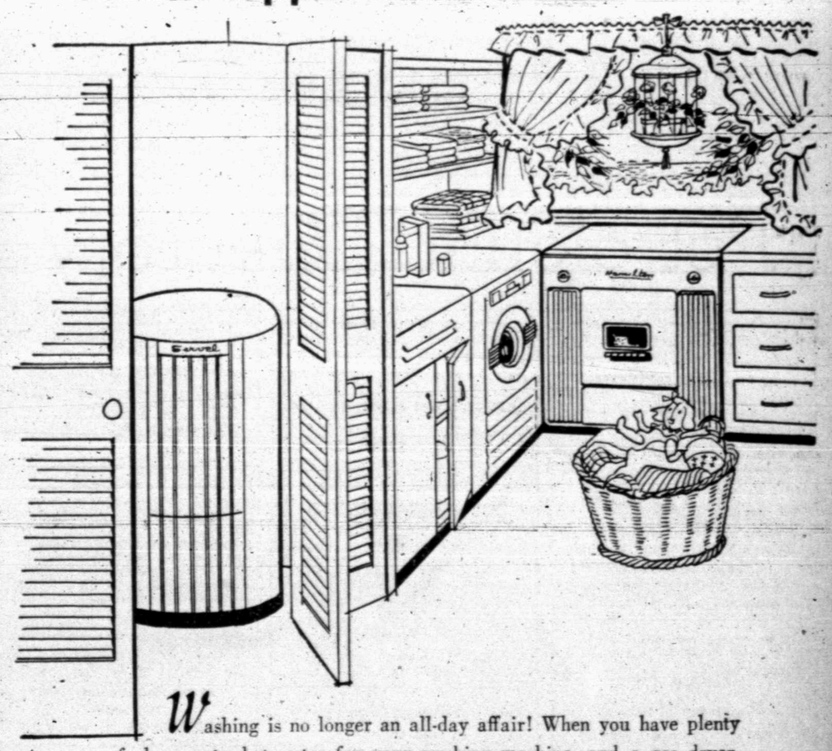

Washing is no longer an all-day affair! When you have plenty of clean, extra-hot water for your washing machine, and a gas dryer, clothes are ready to iron or put away minutes after washing begins. Select a water heater with fast recovery for *your* laundry—the copper-tank Servel. Select the dryer that gently tumbles wrinkles out and fluff-dries or damp-dries clothes quick and easy—the Hamilton Gas Dryer.

Forget about the weather—wash anytime you want—when you own the Hamilton Gas Dryer. Drying takes 15 to 25 minutes—clothes come out fresh-as-a-daisy. No more lugging heavy baskets of wet clothes! No more tedious hanging! Buy the miracle Hamilton at Lone Star Gas Company today.

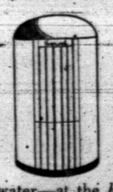

Servel's ball-type copper tank has a long life, unusual operating efficiency. You can wash six straight washer loads and still have clean hot water—at the *higher temperatures* recommended for cleaner washes! Buy Servel copper-tank water heater at Lone Star Gas Company today.

Lone Star Gas Company

CLASSIFIED DISPLAY

Open Wednesday

ART STYLE BEAUTY SALON

May We

Miss Landfried ..... Mgr.

Miss Whisant ..... Opr.

Mrs. Tidmore ..... Opr.

Serve you at 9 A. M. Wednesday. A pleasant place to relax while your work is done.

2568 Ave. I Phone 1428

CALL A CAB
PHONE 600 720 900
STEVE'S TAXI

CLASSIFIED DISPLAY

Phone 1234 For Classified

WHEEL and DEAL

1950 FORD, 2 door. New.
1949 CHEVROLET P. V. DeLuxe Cab.
1950 CHEVROLET, P.V. New.
1949 FORD, 2 Door. New Motor.
1946 FORD, Clean, 6 Cylinder.
1946 CHEVROLET, P. V.
1939 FORD, Clean.
1946 CHEVROLET Pick Up.
1950 PLYMOUTH—Like new.
1946 FORD Club Coupe. Clean.
1940 CHEVROLET 4-Door. New Motor.
1940 FORD 4-Door. Cheap.

AT THE Y
Post Highway
Phone 9665

CLASSIFIED DISPLAY

PAY CASH AND SAVE!

2x4 and 2x6	$8.00
Asbestos Siding White	$7.95
2'8" x 6'8" Screen Doors	$4.95
24 x 24 2 Lt. Window Units	$16.95
Outside White Paint	$2.95
Oak Flooring Good Grade	$18.50

VEAZEY CASH LUMBER CO.
1 Mile West on Lamesa Highway
Phone 1573

NEW and USED CAR SPECIALS

Olds, 1950, 2 door 88

Dodge, 1950, 4 door Sedan

Plymouth, 1950, 4 door Sedan

Chevrolet, 1950, Pick Up

ROLLINS
New and Used Cars
East Highway Phone 1838

One Stop Automotive Service

CALL KENNETH AT

Let us check your car now for fall and winter driving. Replace broken glasses—adjust brakes—Tires—Battery and tune up engine.

SCHOOLING MOTORS
Northeast Corner of Square Phone 400

Petroleum Directory

The Longhorn Cafe
Fine Foods
Lamesa Highway

Sportsman Cafe
We specialize in skillet Fried Chicken.
CURB SERVICE
1910 Ave.S Phone 9531

GORDON'S Drive In
Delicious Foods
New Big Springs Highway

Scotty's Chevron Service Station
Trucks Serviced
Wheel Balancing
Master Lubrication.
If In Trouble Just Call 9546 at the Y
Post Highway

New
Standard & Portable Typewriters
Storage Cabinets
Filing Cabinets
Complete Line
Office Supplies
Times Printing Co.
Phone 1234

MAKE YOUR RESERVATIONS at the
PLAINS MOTEL
East Highway in Snyder
At the Y
Phone 1910 or 1911
Air Conditioned - Unit Heating
Phones in Every Room

1105 Ave. T Phone 392
SNYDER RADIATOR SERVICE
Radiator for Oil Field and Industrial Equipment, Passenger Cars and Trucks.
Frank D. Stephenson, owner
"The Radiator Man"
Snyder, Texas

Snyder Reproduction Co.
Direct Prints; Photo Copies; Drafting
M. R. ESTES
2508½ Ave. R Phone 833

Neal's Machine and Welding Shop
Commercial and Oil Field Welding
Phone 198 — Night Phone 1334-M
Insured
1802 Ave. S. Snyder, Texas

508 East Highway Phone 9563
Scurry Electric
Commercial, Industrial and Residential
E. J. Johnston Joe Bosely

Truck Tire Specialist
Tread Repairing
New Tires
Flats — Road Service
Bill Ragsdale Tire Company
2310 Ave. S Phone 323

Frank Montgomery
Bulldozers
Carry Alls — Maintainers
Shovels — Air Compressors
Lamesa Highway

CAPROCK READY MIXED CONCRETE
Tailor Made for Your Job from the Finest Materials
Call 785 or Visit Us at 23rd and Ave. Q

ANNOUNCEMENTS A

LOST AND FOUND A4

Lost: Ladies black plastic purse containing $6.00. Near Forrest Lumber Supply. Please return papers and pictures to Mrs. Lacie Leach, Manhattan Hotel.

PERSONAL A5

NOTICE TO THE PUBLIC

Any person witnessing the shooting of C. F. Chapman on August 31, 1950 on the Post Highway, 2 miles south of Justiceburg is requested to contact Mrs. C. F. Chapman, 1906 19th St., phone 460; or contact the District Attorney of Garza County; or appear at the Grand Jury hearing at Post, Texas on September 25, 1950 at 10 a.m.

Alcoholics Anonymous—For problem drinkers who want to help themselves. Queries strictly confidential. Phone 1720 24 hours a day.

AUTOMOBILES B

AUTOS FOR SALE B1

1938 Chevrolet Coach. Excellent condition. Radio, heater. Just Overhauled. 903 27th Street. Phone 221-J.

AUTOMOBILES B

TRUCKS FOR SALE B2

1400 Gallon tank for hauling oil, gas, or water. Bargain. Call 1721-J, Snyder.

4 wheel cotton trailer, 4 bale capgood tires, 39 Ford pickup, steel bed equipped with good wench. Will sell cheap. See B. P. Hayden, Andress Heights, Clairemont Road.

4 wheel ½ ton Dodge truck. 4 wheel drive. Cab and stake bed. Bargain. $375.00. Rear of 903 27th Street. Phone 221-J.

TRAILERS B3

TRAILER REPAIRS

All kinds of Trailer Repairs. Paint, Caulk, Seal. New tops put on, old ones repaired. Replace panels inside and outside. Doors and windows also. 4 blocks south of Ranch House Cafe on Ave. E and 31st Street. Leave Message at small aluminum trailer. Sign on fence. See Bill. Phone 9550 or 1596 in care of Ballards Cafe.

B. & B. Trailer Repairs

1947 Glider. Furnished, good condition. New rubber. Hicks Trailer Camp 1800 block on 30th Street.

Trailer house. Terms. Pinkerton Trailer Court, 700 block, 27th Street. J. C. Long.

1950 Travelite, 23 foot, shower. Phone 1489. 2100 Avenue A. Equity.

26 Foot house trailer for sale cheap. 1800 Avenue Q.

1947 23 foot Red Arrow, sleeps four. Extra nice. Fowler Trailer Court, Tom Allen.

JORDAN TRAILER COMPANY
West Texas
LARGEST
Selection of New and Used
TRAILER HOMES

SPARTAN Life-Time Trailer
All Metal Aircraft Construction
¼ DOWN
Balance
5 Years at 5 Per Cent

36 ft. Imperial Mansion
35 ft. Royal Spartanette
33 ft. Royal Mansion
30 ft. Spartan Tandem
30 ft. Mansion

Trail-ettes
America's Standard of Value
33 ft. Two bedroom
25 ft. Shower and Commode
Also

DIXIE QUEENS
VAGABONDS
M-SYSTEMS

LIBERAL TRADES and INSURED
Payment Plan
Compare our TRAILERS
Compare our TERMS
Compare our SERVICE
Compare our GUARANTEE
Compare our REPUTATION
OUR VOLUME OF BUSINESS SAVES YOU MONEY
East Highway 180
Snyder, Texas

AUTOMOBILES B

TRAILERS B3

LIBERTY
Barnard Trailer Sales
Featuring America's Foremost Trailer
Comfort Conditioning
LIBERTY
See these outstanding values

- Attic Roof
- Home type circulated heat through heated floor.
- One outlet drainage system.

Featuring All Liberty Models From 26 Ft. Througt 36 Ft.

Up to 5 years to pay at 5%

Barnard Trailer Sales
East Highway Phone 1432

FOR SALE OR TRADE B10

For Sale or Trade: 1950 Indian 35 foot House Trailer, four rooms, sleeps six, complete bath. Would like small home, clear lot or small trailer for equity. 2203 26th Street.

BUSINESS OPPORTUNITY C

For Sale or Lease
10 Units. 3 with housekeeping facilities. Full all the time.
Modern 4 Baths
HOTEL JOE
509 E. Highway Phone 5963

To Settle Estate

2 Story. 33 unit. Brick Steel and Concrete reinforced furnished APARTMENT HOUSE. Foundation for three additional stories. Located downtown Big Springs. Also suitable for office and business accommodations. Parking spase 50 ft. x 140 ft. Nets over $19000.00 per year.

For This Wonderful Opportunity Contact
Mildred King White
304 Johnson Street
Big Spring, Texas

FOR SALE By OWNER

38 room brick hotel in good town with oil play already started. Priced for quick sale.
Write Box K-2, Snyder Daily News.

If you are interested in a well secured loan at a reasonable rate of interest, I have property in Snyder I will give vendor lien notes in the amount of $2500.00. M. D. Bussell. Shorty's Trailer Park. 4 miles on Highway 84.

BUSINESS SERVICES D

ONE STOP
D. S. (Deb) KENNEDY
SERVICE STATION
Wash - Grease - Batteries
We Appreciate Your Patronage
1703 - 26th Phone 9646

ELECTRICAL SERVICE D4

KINGS ELECTRIC
Line construction and yard lighting is our specialty. We have 25-30 and 35 ft. poles for sale. Phone 1775 - 411 30th St.

PLUMBERS D13

Plumbing repairing: New installations. Call Ellis for your plumbing troubles. Virgil Day's Plumbing Service. 401 East Highway. Phone 766.

BUSINESS SERVICES D

PROFESSIONAL D14

What does 1951 hold in store for you? Your horoscope cast by a real astrologer. Can tell and will point the way to success. Don't fail to consult this famous
LADY PHILOSOPHER
1810 30th Street
Trailer Lot 8

QUALITY SIGNS
Processing — Bulletins
Neons
Complete Sign Service
510 East Highway
Phone 1442

RADIO SERVICE D16

One Day Service
All work guaranteed.
Free pickup and delivery.
City Radio Service
1806 24th treet Phone 1331

EMPLOYMENT E

HELP WANTED, MALE E1

One milk route salesman. Apply at Banner Dairies, 1621 Avenue R.

HELP WANTED, FEMALE E2

Waitress and car hop wanted at once. Apply or call Corley, 9564.

Wanted—Press operators, good pay, permanent. Apply in person. Snyder Steam Laundry, 1401 26th St.

POSITION WANTED, Male E5

Experienced bookkeeper desires small set of books to keep in spare time. Call Mitchell Jackson at 1234.

INSTRUCTION F

Register for new ceramic class now forming. Have room for a few more. Learn to make many lovely articles for the home and friends. Roberta's Ceramic Studio. 2203 26th Street.

WOMAN'S COLUMN H

We Will Give Complimentary Baths in the
Howard Health Cabinet
On Wednesday and Thursday
9 til 6
SNYDER Beauty Center
1503 Avenue S Phone 1073

CHILD CARE H3

Care for your children, day and night. Mrs. J. C. Beavers, 501 25th St. Phone 337-J. 8-12-15p

SEWING H6

Do you need some sewing or alterations done? 2711 Avenue O is the place.

FARMER'S EXCHANGE J

FARM EQUIPMENT J1

1945 International combine No. 52 two row. $480.00. Only cut 300 acres. Good shape. 1948 John Deer cotton harvester. Two row. Only gathered 30 bales. Fits John Deer or H. & M. Farmall. Good shape $600.00. Vestal Boothe, 7½ miles East of Snyder.

POULTRY J4

Get MORE for your EGGS, practically the year around if you have a good flock. We are buying hatching eggs NOW from heavy breed flocks. Have 5 to 6 months season on Leghorns. Extra premium on big flocks, 300 birds or more. Bill Rice, Manager. Colonial Hatcheries in Sweetwater will call on you at no obligation. SEE US TODAY.

MERCHANDISE K

For Sale: Complete equipment for a cafe. Practically new, most unique, including: Automatic ice cream machine with deep freezers, dough-nut machine, booths, stools, fountain equipment, grill, tubs, lighting, all equipment, toasters, creamer, coffee makers, refrigerators, bar-type counter, stocks—equipment. Write box 348, Hardin-Simmons University, Abilene.

WANTED!!!
TO BUY HOUSE TRAILERS.
TRAILER TOWN
612 30th Street

HOUSEHOLD GOODS K4

FURNITURE
New and Used
We Buy — Sell — Trade
Vernon's Furniture Co.
501 E. Highway
Phone 1383

One 2 piece ranch style living room suite. $30.00. 1001 33rd before 5 p.m.

MUSICAL INTRUMETS K5

Pianos-New and Used

Knabe - Janssen - Kimball - Gulbransen - Cable, Kohler and Campbell. Prices on new Spinet Pianos start as low as $465.00. Completely reconditioned used Pianos $90.00 to $295.00. Terms to suit you — including up to 24 months to pay.

Shaddix and Rodgers Piano Company
304 South Dallas Street,
Lamesa, Texas.

WEARING APPAREL K10

Used Clothing Dealers Only: Approximately 125 men's wool suits priced for immediate sale. Beaird's Loan Co., 815 Broadway, Lubbock, Texas.

RENTALS L

BEDROOMS L1

WESTERNER COURTS
Bedrooms for two. By day or week. Innerspring mattresses and air conditioned with a telephone in every room.
CLOSE IN
1212 25th St. Phone 1195

ROOMS
Modern Air-Conditioned
RAINBOW COURTS
Daily and Weekly Rates.
South of Y on Highway 84
Drive out and look them over.

FOR RENT
Beautiful rooms with private tile baths, carpeted floors, air conditioning. Special weekly and monthly rates.
FLARE MOTEL
East Highway

THE BEST HOTEL
"Known For Its Cleanliness"
Newly Renovated
36 PRIVATE ROOMS
$7.50 PER PERSON
$12.00 FOR TWO
2109 Avenue S 3 Blocks North
Phone 9569 of Square

CENTRAL HOTEL
½ block south of Southwest corner of Square. All new equipment. Plenty of showers and lavatories.
No winos or drunks.
Rates $1.50 single, $2.00 for two. $8.00 per week.

Clean, quiet, sleeping rooms. Hot and cold water in each room. Reasonable rates by day or week. Amerill Apartments, Lamesa Highway.

Air conditioned rooms, $7.00, $8.00 each, with two in room. Odessa Hotel, 2401 Ave. U 2 blocks west of square.

Bedroom for young men, new home. Close in. 2800 Avenue T. Call Dupree at 880 of 1738-W after 6.

Bedrooms. 1812 Avenue T, call 391-J.

WANTED—Some permanent renters. Nice warm place and rates reasonable. $6 and $7 a person per week. Plaza Hotel on Sweetwater Highway. One block south Ranch House Cafe. Rooms with baths, weekly rates. Phone 9566.

Nice clean rooms for rent. Men only. $14.00 for one, $20.00 for two. Savoy Hotel. Lamesa Highway.

Nice clean sleeping rooms for two and three working men. $6.00 week each, close in. 2301 Avenue O.

APARTMENTS L3

For rent: 2 room, furnished, private bath, duplex. $50.00 month. 133 Campbell Avenue, Loraine, Texas.

Small furnished apartment. 1812 Avenue E.

One or two room apartments, two or three adults. Electric refrigerator. Amerill Apartments, Lamesa Highway.

Cool, modern, furnished light housekeeping cabins. 511 15th Street. Just West of Avenue E.

BILTMORE APARTMENTS
All utilities paid. Private bath. Air conditioned. New Simmons furniture. One block from shopping center.
2702 Ave. E Phone 1415

CANARY COTTAGES
All Bills Paid
Kitchenettes, Unit Heating
CLEAN AND QUIET
Reasonable Rates
1 block So. Chuck Wagon Cafe
1111 26th Street — Phone 9664

UNFURN. APARTMENTS L4

Two room apartment. $65 per month. All bills paid. Erna Faubion, 301 30th Street.

Unfurnished 3 room and bath apartment. One mile East of Y on Sweetwater Highway.

Modern two room apartment with electric Frigidaire. Yeager Court, Lubbock Highway.

FURNISHED HOUSES L5

FOR RENT—New furnished houses, private baths, electric refrigerators, air conditioned, 3 miles on left on Lubbock Highway. Willingham's.

UNFURNISHED HOUSES L6

House for rent. Bootheland Addition. Merrill Avenue. W. C. Sheldon.

One 4 room house for rent. 310 24th Street, after 5:30 p.m. G. D. Gibson.

MISC. FOR RENT L7

Store Building for rent, 25 by 90. 2210 Avenue S. See Roe, 2207 Avenue S.

FOR RENT
Two Store BUILDINGS
14 x 23 Ft. New
Downtown Motel
2306 Ave. S

BEFORE YOU RENT
Visit MC's
TRAILER COURT
Modern — Reasonable
Air Conditioned
Phone 9572
$16.00 Per Week
Across Tracks on the Old Post Road
4-25-tfc

NICE TRAILER HOUSES FOR RENT
Also have a few choice parking spaces.
TRAILER TOWN
612 30th Street

RENTALS L

Trailer house for rent. Adults only. 1904 17th Street.

Trailer house for sale or rent. Fully furnished, well kept Spartan Mansion. Two butane bottles and awning. H. L. Harrison Dunn, Texas.

TRAILER HOUSES L10

Pan American. 3 room house trailer. Air conditioned, hot and cold water. Close in. 2301 Avenue O.

Nice trailer at private home. Bills paid M system. 40 model. 2500 Avenue B.

REAL ESTATE M

BUSINESS PROPERTY M1

700 Ft. On Highway
2 acres improved. Cafe building. $5,000 or sold separately.
2 miles South Big Spring Highway in Y

HOUSES FOR SALE M2

One of Lubbock's finest homes. Consider trade for producing royalty. By owner Box 486, Lubbock.

Four room modern house. Good well, water on lot. Avenue O. & Dorsey Street. Andress Heights.

Three bedroom home, new. Over 1400 square feet of floor. Four blocks to school. Good terms. Also three bedroom stucco home with 3 rentals on same extra large lot. $185.00 per month income. "On the Hill." See Mr. Liles, 2605 Avenue R.

Beautiful three bedroom Luder stone home. Tile bath and kitchen, central heating, den and one bedroom in knotty pine. Water well equipped with Berkley pump. John F. Cox, owner, Von Roeder Addition.

HOME
Lovely new 2-bedroom home on southwest side. Designed for comfortable living and priced at only $8,950. Good terms for buyer.

Five rooms with bath, sliding doors, double closet, many new features. F.H.A. loan available with small monthly payments.

We're building 10 new homes in Morningside Addition. All F.H.A. loans approved and materials on hand for construction. Choose yours now before prices are higher.

H&H Development Co.
"The sign of better built homes"
508 East Highway
Phone 762

FOR SALE
3 Room and bath. Asbestos siding. Hardwood floors. 50'x150' corner lot.
Good water well with pressure system.
Priced low to sell quick.
SEE OWNER AT
Andress Heights
2 Blocks East Evancrest Grocery and Station on Clairemont Road

NEW HOMES
Why not call us for appointment to inspect one of the following:
New and beautiful 5 room home, with enclosed back porch. Immediate possession. Will carry good loan.
6 Rooms and bath. New. Paved street, all facilities, good loan.
3 new four and one-half room homes. Southeast Snyder. Immediate possession.
Other choice homes in several sections of town.
SCOTT & SCOTT
TOWLE BUILDING
Phone 77 or 1124-W or 1777-J

FOR SALE
To Those Who Desire A Lovely Home

One of Sweetwater's finest homes. Seven rooms completely redecorated and beautifully furnished. Three bedrooms, two baths, den, combination living room and dining room, kitchen and breakfast nook. In addition 4 room garage apartment. This house is situated on one of the best located lots in the city of Sweetwater. It must be seen to be appreciated. 1101 James Street.

Bob Worthington
Resident phone 2703 Sweetwater.
Business phone 644 in Snyder.

HOUSE MOVING M3

Choice lot 55 x 360 for sale: Well located on the Lamesa Highway. Inquire at Underwood's Barbecue Pit, for information.

For Sale: Two lots, Trentman addition, Snyder, Texas. C. L. White, 740 East 36th Street, San Angelo, Texas.

Put Soft Pedal On Piano For White House

ASHVILLE, S. C. Sept. 20. (AP)—They have put a soft pedal on the story of the missing piano that was supposedly going to the White House.

It was going to Washington all right, but to a music firm.

The mixup started Monday night when Asheville, N. C., police got a call from a Greenville Music Co. The police were asked to find the truck driver for a Chicago pinao company.

The Greenville firm had received a shipment of pianos and talked the driver into leaving an extra instrument consigned to Washington. But the Washington firm said it had to have it. So the piano was rushed to Asheville, where police were asked to look for the driver who had had his truck repaired there. Asheville police understood the Greenville firm to say the piano was destined for the White House. A reporter picked up the story from the police.

They couldn't find the truck driver. At last report, the piano had been taken back to Greenville.

Yesterday the Asheville, Greenville and Chicago firms joined in saying they didn't know about any White House destination. And so did the White House itself.

Vote Recount Is Asked

CONCORD, N. H., Sept. 20 (AP)—Atty. Wesley Powell has petitioned the secretary of state for a recount of New Hampshire's Republican primary vote of a week ago in which he lost to U. S. Sen. Charles W. Tobey by 1,310 votes.

REAL ESTATE M

HOUSE MOVING M3

W. K. Bigham & Sons

House Moving-General Trucking
20 years dependable service.
Local and Long Distance Hauling.
R. R. C. & I. C. C. Permits
133 Milburn Street
Phone 1310 Snyder or 2511 Lefors, Texas

LOTS FOR SALE M4

Plenty of Lots 50 x 140. Also have 10 or 11 acres will sell by the acre, all of it to one party. Simpson Valley. One mile south of Snyder on Big Spring highway. Mr. and Mrs. M. L. Simpson RFD 3 Box 6. Snyder, Texas.

FARMS-RANCHES M6

For Sale: 640 acres 8" irrigation wells. Good wheat and cotton allotment. R. E. A. 1 mile off highway. Two sets imp. 8 miles of Floydada. John E. Smith. Phone 63J-J1.

IDEAL STOCK FARMS

400 acres. 85 in cultivation. Fenced goat proof. Good pasture. Large 5 room house on school bus line, mail route. Windmill and stock tank.

188 acres. 63 in cultivation. Good pasture, everlasting stock water, windmill, house, barn, on school bus line and mail route. Both sold separately or as one. Orchard. Pecan trees.

Mrs. Mary Hansen
Cranfills Gap, Texas

Sound Investment Stock Farm

849 acres, ½ cultivation, black land, good grass, plenty of water, creek through place, good fences, lots of improvements, on pavement, 2 miles county seat, good as the best in Coleman county, $100 per acre.

Frank Lewis Realtor
Box 1016, Coleman, Texas
Office Phone 9-2366
Residence Phone 9-2077

FOR SALE-LEASE M10

I have some nice Stock farms in Erath, Hamilton, and Lampassas Counties well worth the money. Size from 330 to 1400 acres. For particulars see J. H. Weir or Roy Stewart, Snyder, Texas.

FOR SALE-TRADE M11

6 one room furnished apartments and one apartment building with two 2 room and one 3 room. Will sell furnished or unfurnished. Also set of cafe fixtures. See J. F. Hayes, 5 miles West of town at Poor Boy Cafe sign.

3 room and bath modern house. With 4 modern partly furnished apartments on corner lot. $12,500. total price. Pay $2500. down. $100.00 plus 6 per cent interest per month. Present income $330.00 a month. See or write B. B. Strahan at 1110 W. 15th Street, Odessa, Texas

119 acre farm. Good buildings, plenty of water, ½ minerals. See Five States Realty Co., 2605 Avenue R. Phone 1744.

THE SNYDER DAILY NEWS

Published every evening except Saturday and Sunday morning by the Times Printing Company at Snyder, Texas.
Entered as second-class matter at the Post Office at Snyder, Texas.
HERBERT HEATHER, Publisher
EDWARD HARTE, Editor
HOUSTON HARTE, Business Manager
DILLARD POPE, Advertising Mgr.
SUBSCRIPTION RATES: By CARRIER in Snyder, one year, $12.00. By Mail in Scurry County, one year, $7.00; All other counties, Texas one year, $8.00.
MEMBER OF THE ASSOCIATED PRESS

The Associated Press is exclusively entitled to use for republication of all news dispatches credited to it or not otherwise credited in this newspaper; also local news published herein. All rights reserved for republication of special dispatches.

Predict Early Formation Of Western European Armed Force

By JOHN HIGHTOWER
(Associated Press Staff)

NEW YORK, Sept. 20. — An early start on the actual organization of a military force to defend western Europe against Russia is foreseen by American officials here.

Their prediction is bolstered by the expected arrival tomorrow of the British and French defense ministers.

At the same time American authorities believe that decisions reached by the United States, Britain and France on measures to relax occupation controls in Germany will lead to strengthening western German ties with the allied powers and help clear the way for a German role in the projected new allied army.

HOPES FOR SPEED

Secretary of State Dean Acheson is known to believe that the next round of Atlantic Council talks will produce a final agreement among the 12 member nations on creating this unprecedented peacetime force.

He is also hopeful that it will move France nearer acceptance of the principle that German troops can be used along with American, British, French and other Atlantic power military units.

The council will meet again briefly within two weeks. Meanwhile Defense Minister Emanuel Shinwell of Britain and French Defense Minister Jules Moch are due here to consult with their cabinet colleagues, British Foreign Minister Ernest Bevin and French Foreign Minister Robert Schuman, on details of the proposal and, it is assumed, especially on the use of German troops.

MARSHALL TALK

They are expected to talk also with Gen. George C. Marshall, President Truman's defense secretary-designate.

Out of these talks is expected to emerge a much greater understanding than any yet achieved of exactly what military commitments the major western powers will undertake in joining the force and also an agreement on initial steps to create it.

American officials say privately that speed is of the utmost importance.

Car Workers Face Layoff In Steel Shortage

PHILADELPHIA, Sept. 20. (AP) — Walter Reuther, president of the C.I.O.-United Auto Workers Union, says a number of automobile workers face layoffs because of an impending steel shortage.

A scarcity of steel is being caused, Reuther said last night, by the Korean war and "the monopoly control of steel."

"The steel manufacturers say there is too much steel capacity but that they would build more plants, if they could amortize the cost over a five-year period," the U.A.W. head said.

"I wish you could buy a house in five years," Reuther said as he attacked what he termed the "negative approach of Republican national leaders and industrialists." He added:

"If we could fight a peace like we fight a war, we'd win for democracy all over the world. But when you ask for money for education and housing, the negative approach Republicans say 'we can't afford it.'

"We spend billions of dollars to give our young men tools to die with but we can't give $300 million—the cost of a third of a day of the second world war—for education."

A. F. L. Seeks Lifting Of Mexican Ban On Employing U. S. Actors

HOUSTON, Sept. 20. (AP) — The American Federation of Labor may try and get lifted a ban on employment in Mexico of actors and entertainers from the United States.

C. J. Haggerty, of the California State Federation of Labor, submitted a resolution asking the AFL to do this yesterday. The resolution will probably reach the convention floor Friday.

Cotton Marketing Quotas May Be Out

WASHINGTON, Sept. 20. (AP) — Leaders of the cotton industry said yesterday, after a session with government officials, that marketing quotas probably will be suspended next year.

During a conference with Munitions Board, Agriculture Department and other government officials, cotton men said the Korean war had increased demand until unlimited production would be necessary in 1951.

For a frosting change, cream butter or margarine with confectioners' sugar, thin with orange juice and mix in a little shredded moist coconut. Strain the orange juice before adding for a better texture.

Complete Line Of
Floor Coverings
• Carpets • Linoleums
• Tiles
Floor Covering Co.
Sweetwater, Texas
PITTMAN
Dial 3308 - 411 Oak St.

Applies For Pension After Fighting Indians Sixty-Two Years Ago

SAN PEDRO, Calif., Sept. 20. (AP) —Sixty-two years ago Edwin M. Wells was fighting Indians with the U. S. Cavalry. Now he's 81 years of age and he finally got around to asking for a soldier's pension.

T. E. McDermott, head of the San Pedro Veterans Center, says yellowing records of the frontier days prove that Wells is entitled to a pension.

Wells made his pension request yesterday. He related that he ran away from home at the age of 10 to become a cow puncher and joined the cavalry at the age of 19 to campaign against the Cheyenne Indians.

Derrick Needed To Lift Upton Sinclair's Accumulation Of Paper

MONROVIA, Calif., Sept. 20. (AP)—Author Upton Sinclair has so many books and papers it took a derrick to move them.

The writer explained that the papers and books were being moved because he no longer has room for the accumulation in his home here. They are being taken to a hideaway Sinclair has on the desert.

A derrick was necessary for the moving yesterday because the books and papers are packed in four huge boxes, each six feet high, five feet wide and 10 feet long. The boxes are insect-proof and made of plywood.

Gas Strike Douses London Street Lights

LONDON, Sept. 20. (AP) — The street lights went out early today in "Old London" as a spreading strike of gas workers doused 35,000 gas-fed lamps.

The blackout extended to Fleet Street, the government center of Whitehall, Hyde Park and the "city" the section within London's medieval boundaries.

The strike, for a wage increase, has idled 1,300 employes at 18 gas plants.

Try To Encourage U. S. Mexican Tourist Travel

MEXICO CITY, Sept. 20. (AP) — The Mexican Chamber of Commerce of San Antonio has suggested to the government a plan aimed at boosting tourist travel between the two countries.

The group suggested Mexico make her $3 tourist card good for an entire year, instead of for just one trip. It said this would encourage repeated trips to Mexico, particularly by border residents.

Robert R. Patterson
LAWYER
SNYDER DRUG BLDG.
Phone 1303

Co-ed Applies For Admission To Air Force Reserve Unit

ST. LOUIS, Sept. 20. (AP) — A coed has applied for admission to the all-male Air Force ROTC unit at St. Louis University.

She is Margery Lawton, an 18-year-old freshman.

"I'm just as capable and just as patriotic as any boy," she said. "I think we are in for total mobilization."

She added that she had read up on Air Force regulations that say "any student" is eligible.

Maj. Aubrey J. Bouch, professor of air science and tactics has asked the 10th Air Force headquarters for guidance on her application.

Said the major:

"We have just never had this problem before."

Court Action Returns Child To His Parents

HOUSTON, Sept. 20. (AP) — An eleven-month-old girl, claimed by two Houston women, yesterday was given back to Mr. and Mrs. William Bryan Bell.

The action came after a habeas corpus hearing before District Judge Wilber B. Hunt.

Testimony showed:

The child was born to Mrs. Bell last October. She and her husband were separated then and she gave the baby to a succession of people to care for. One of them was Mrs. Edward Hartman, who was said to have later refused to return the child.

Mr. and Mrs. Hartman did not testify. Their attorney called no witnesses.

The Bells had filed suit asking that the Hartmans be required to return the child to them.

Summer Weather Makes Return Appearance

CHICAGO, Sept. 20. (AP) — It was summer weather over the Southeast and most of the central parts of the country again today but there were some cool spots elsewhere.

The chilly areas were the northeastern states, over the northern Great Lakes region and the Pacific Northwest. Temperatures early today were in the 30's in parts of northern New England. The highest reading yesterday at Duluth, Minn., was 51 while Des Moines had a high summer reading of 89 and it was 90 at Kansas City and St. Louis.

There was a rain belt early today from the upper Ohio Valley westward across central parts of Illinois and Indiana into the Central Plains. Thundershowers also were reported in the southern plains and in the South and Central Rockies.

'Pictures Took'
Anywhere...
Anytime...
J. LAWRENCE DEVERS
PHONE 498-W 2808 Ave. Q

Read the...
ABILENE REPORTER-NEWS
T. O. Dunlap, Dealer
SNYDER, TEXAS
Telephone 868
Hdq. 3798 Avenue V
Your Patronage Appreciated

Crossword Puzzle

ACROSS
1. Astonished
7. Highest suit at bridge
13. Take away
14. Withdraw
15. Alternative
16. Negative
17. American Indian
18. English letter
19. Stuck in the mud
21. Aromatic seed
23. Positive electric poles
25. Football team
26. Plant
27. Swindles
29. Exist
30. Wire measurement
31. Stitch
34. Summoned in a hotel
36. Pouch
39. King of the Visigoths
41. Complain
43. Ocean-going passenger steamer
44. More mature
45. Symbol for actinium
46. Animal's foot
48. Nothing
49. Fifty-one
50. Expand
52. Worships
54. Remained
55. Happen

DOWN
1. Pleasant odors
2. Kind of wool
3. Exist
4. Divided into prescribed sections
5. Escaped by subterfuge
6. Former governor of Algiers
7. Sign indicating a full house
8. Leaves of a corolla
9. Make amends
10. Double: prefix
11. Rubber
12. Calm
20. Tier
22. The yellow bugle
24. Shrub of the genus Rhus
25. Fisher for lampreys
28. Porcine animal
31. Cold dishes
32. Draw forth
33. Pale
34. Sea robber
35. Ridicule
36. Swallow
37. Anointed
38. Cherry color
40. Recompense
42. Steersman
47. Marry
48. Catch suddenly
51. Note of the scale
53. Smallest state: abbr.

A	C	E	S	S	H	O	D	A	C	T	
H	A	V	E	P	E	R	I	L	O	O	
A	R	I	D	R	E	D	S	K	I	N	S
	D	A	V	I	D	T	I	N	T	S	
C	R	E	T	A	N	P	A	L	E	R	
L	A	N	E	T	R	E	N	T	I	F	
A	R	T	H	E	A	R	T	E	V	I	
M	E	P	O	R	T	S	A	R	E	S	
	R	E	E	L	S	U	T	M	O	S	T
R	I	V	A	L	M	A	T	E	S		
O	P	E	R	A	T	E	D	N	I	L	E
P	E	N	N	O	T	E	D	O	E	R	
E	S	T	D	Y	E	D	S	N	A	G	

Solution of Yesterday's Puzzle

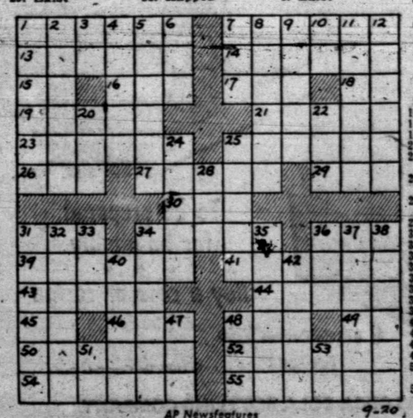

AP Newsfeatures 9-20

SEPTEMBER 20

LITTLE LULU

HOPALONG CASSIDY

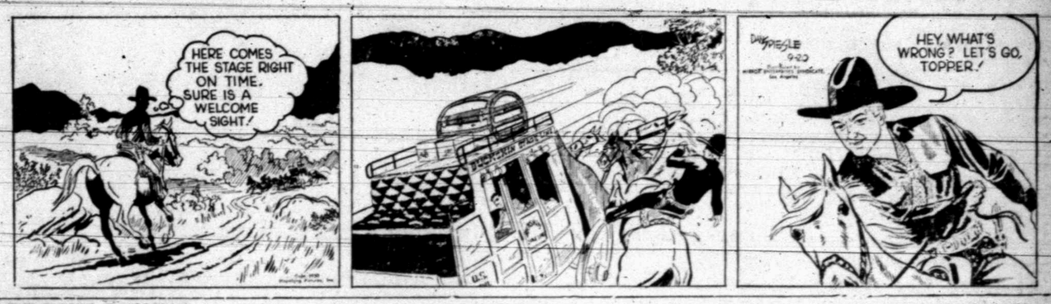

SCORCHY SMITH

OH, DIANA!

HOMER HOOPEE

THE ADVENTURES OF PATSY

OAKY DOAKS

DICKIE DARE

Woman's Calendar

WEDNESDAY

Executive meeting of the Business and Professional Women's Club meets at 7:30 p.m. at home of Mrs. Betty Wendell Snyder, 1408 Twenty-eighth Street.

THURSDAY

Mary Martha Circle, First Methodist Church, meets at 3 p.m. with Mrs. H. P. Brown, 2812 Avenue U.

Snyder Consolidated Parent-Teacher's Association meets at 3:45 p.m. at High School auditorium. All parents and teachers expected.

Eastern Star meets at 7:30 p.m. at the Masonic Hall.

Chez les Amies Bridge Club meets at Country Club at 2 p.m., Mrs. R. A. Schooling entertaining.

Friendly Fellows 42 Club meets at 8 p.m. Mr. and Mrs. R. H. Odom entertaining.

FRIDAY

Snyder Garden Club meets at 9:30 a.m. at the First Christian Church for breakfast, program on "Organic Gardening and Making Composts", led by Miss Faye Harrell.

Coffee, Country Club, 9:30-11 A. M. Hostess Mrs. P. W. Cloud, Mrs. Herman Doak and Mrs. Lee T. Stinson.

Talk of the Town

By Frances Biow

Mr. and Mrs. L. W. Dumas, 3214 Avenue U, quietly celebrated their first wedding anniversary yesterday. When they arrived at work at the attorney's office this morning, Mrs. Dumas carred an enormous vase of flowers, red gladioli and white chrysanthemums—her husband's present.

* * *

Today is a historical day in the annals of Hebrew history, a history colorful, drama ridden and unrestful. Yom Kipper is being celebrated all over the nation by the Hebrew people. This is the day of atonement, a time for penitence, and meditation. It is generally observed in family groups. The nearest services today will be held in a small funeral chapel at Big Spring.

* * *

The Crusader's Sunday School class held a hilarious affair this morning at 6 o'clock, cocks crowing and most folks turning over for another hour's shut-eye. This brave set, headed by MRS. R. H. ODOM, their teacher, held a "come as you are" party. There were night shirts, frayed gowns "I was going to throw away after I wore it one more night," and wonderfully funny head-do's for the curl-paper women.

PERSONALS

Mrs. Byron Caraway, 2707 Avenue R, spent the past week end in Amarillo visiting her daughter. She is now back at her post as saleswoman for the Justice Shop.

Mrs. Bennie Leib, Jr., 2807 Avenue G, has returned from a trip to Dallas and Fort Worth, where she spent a few days. Mr. and Mrs. Leib are expecting to move into their new home in Highland Park this week.

Mrs. Jess T. Butler of Fort Worth spent the week end visiting with Mr. and Mrs. L. L. Hall. Mr. Hall is manager of the Simplex Motor Parts station here.

Mr. and Mrs. J. S. Best, 300 Twenty-eighth Street, and Mrs. Ralph E. Lewis went to Slaton Sunday to visit with Mrs. Calvin Klaus Mrs. Lewis' daughter.

Mrs. S. L. Wylie from Dallas spent Sunday visiting her brother and family, Mr. and Mrs. Bert Baugh, 800 Twenty-eighth Street.

Mr. and Mrs. Alton Gotcher, 2805 Avenue H, drove to Midland Sunday and brought Mr. Gotcher's parents, Mr. and Mrs. J. T. Gotcher, back with them. Present in the Gotcher home for a small family reunion celebrating the elder Mrs. Gotcher's birthday Sunday was also Pete Gotcher, who recently arrived here from Chicago.

Recipes

SANDWICH LUNCHEON

Summer Egg Salad Sandwiches* Beverage

Banana, Pear, and Watermellon Salad with Whipped Cream Dressing

(Recipe for Starred Dish Follows)

SUMMER EGG SALAD SANDWICHES

Ingredients: 4 hardcooked eggs, 2 tablespoons mayonnaise or mayonnaise-type salad dressing, 2 tablespoons finely chopped celery, 2 teaspoons prepared horseradish mustard, 3 tablespoons finely chopped sweet pickle (3 small whole pickles), salt and pepper to taste, thin slices bread or toast, ½ medium-sized cucumber (peeled and thinly sliced.)

Method: Put eggs through ricer or mash fine with a fork. Add mayonnaise or salad dressing, celery, mustard, sweet pickle, and salt and pepper to taste; mix well. Spread bread in two rows. Spread egg filling evenly on half the slices; top with thin slices of cucumber; add remaining bread slices and cut in half diagonally. The filling yields about 1¼

BUILDERS
See Us First and Save
We will Save You Money on Your Supplies
● Wholesale and Retail ● Free Delivery
2 x 4 and 2 x 6 Utility Grade Fir—$7.00
1 x 4 Sheeting—$6.00. 1 x 6 and wider—$7.00.
OPEN SUNDAYS
Headquarters for Glidden Paints
WALTER HALES
Lumber and Supply
On Roby Highway – East of Y Phone 1237

Discussion at 20th Century Club Meeting

Mrs. H. J. Brice entertained the Twentieth Century Club yesterday in her home, 2712 Avenue U.

A business session preceded the program. Mrs. J. E. LeMond and Mrs. B. M. West led discussions on what this generation is doing for youth. Mrs. West talked on medical and health measures and Mrs. LeMond led a talk on the spiritual opportunities. Each member answered roll call with a famous quotation on ways of healthy life.

A frozen salad course, iced drink and cake were served to Mrs. W. D. Harral, a guest, and Mrs. Joe Strayhorn, Mrs. Nelson Dunn, Mrs. D. S. Bodie, Mrs. W. H. Cauble, Mrs. LeMond, Mrs. West, and Mrs. L. A. McClanahan.

The group will meet Oct. 3 in the home of Mrs. Joe Strayhorn, 2111 Thirtieth Street.

Mrs. Burk Has Party On Son's Birthday

Mrs. C. R. Burk gave her son, Larry Kirk Head, a birthday party yesterday afternoon. Mrs. Burk, assisted by her mother, Mrs. Jodie Bynum and her cousin, Mrs. Edwin Stahl, served the children from the dining table. A red linen cloth made the decor festive. A jelly bean tree centered the table.

Butch Billingsley won the prize for successfully pinning a tail on a donkey.

Banana cake and ice cream were served to Alwyn Greer, Mark Davie, Clifford Brasher, Harley Fred Bynum, Patricia Billingsley, Kathy Keller, Dottie Denson, Patricia Denson, and Butch.

Women's Art Guild Hears Mrs. Snyder

The Woman's Art Guild met for an informal program at Country Club last night. Mrs. R. C. Popnoe was hostess to the group, which gathered in the French Room for caramel pie and coffee.

Twenty members were present to hear Mrs. Betty Wendell Snyder discuss "Better Homes."

Present were Miss Vallie Goff, Miss Ethel Mae Sturdivant, Miss Katherine Northcutt, Miss Polly Harpole, Mrs. Mabel Brock, Mrs. Ivan Gatlin, Mrs. Dan Hamil, Mrs. Carl Herod, Mrs. W. T. King, Mrs. Armour McFarland, Mrs. John Pratt, Mrs. M. H. Roe, Mrs. Dell Smith, Mrs. M. E. Stanfield, Mrs. Ben Thrpe, Mrs. Nolan von Roeder, Mrs. W. E. Holcomb, Mrs. Silas Devenport, Mrs. Harry Lee, Mrs. Popnoe and Mrs. Snyder.

Seeking To Sell Tyler Radio Station KGBK

WASHINGTON, Sept. 20. (AP)—The Communications Commission was requested yesterday to grant permission to James G. Ulmer and James G. Ulmer, Jr., to sell Radio Stations KGBK and KGBK-FM, Tyler.

The Ulmers, operating as East Texas Broadcasting Co., proposed to sell the stations to Lucille Ross Buford of Okmulgee, Okla.

Town Marshal Finally Is Given a Weapon

RIVERTON, Ill., Sept. 20. (AP) — Riverton's town marshal is going to get a gun, the town board has decided.

Marshal Pete Cardoni hasn't had a gun the last few years. But he told board members last night "You can't tell what might happen these days."

The board agreed and voted to buy him a gun to protect this central Illinois community of 1,500 population.

Miss Winnie Garner, Miss Mantha Landfried and Mrs. Vera Miller went to San Angelo Sunday.

O. A. Bruton, Jr., 2524 Avenue R, has been reported as not much improved at the Methodist hospital in Dallas. He was taken there a week ago, and physicians have not yet fully determined the cause of his illness. Mrs. Bruton is in Dallas with her husband.

'Wet' West Texas Impresses Newcomer from Philippines

Mrs. Charles Mathes attends her first club meeting with Mrs. I. S. Dolen. A resident of Snyder for five months, Mrs. Mathes joined the Newcomer's Club last week.—(J. Lawrence Devers photograph).

Trailer Life Is New Experience for Graduate Of University of Manila

A degree in accounting from the University of Manila in the Philippines makes Mrs. Charles Mathes unique in the ranks of trailer housewives.

Mrs. Mathes, her husband, who is with Universal Construction Co., and her three-year-old duaghter, Delores Ann, have parked their home behind the offices of the firm on Lubbock highway.

Mrs. Mathes, a native of the Philippine Islands, has snapping black eyes and the dark, wavy hair, which is a characteristic of her people. Her small daughter inherited the same pleasant characteristics, too.

"Snyder is as rainy and muddy as my homeland!" she exclaimed. There we had the rainy season. Most everybody, grown-ups, too, went barefoot, as it was impossible to keep your shoes clean. Natives here might start that if this rain continues," she suggested.

Mrs. Mathes, who has been here five months, evidently loves a column of figures. She whisks through the housecleaning ("I wish I had a real house to keep") and keeps books for Madden and Everett Co. in the mornings, returning to do her husband's firm's books in the afternoons. Delores feels very much at home in the offices, and is a real asset in decoration.

Mrs. Mathes recalls the beginning of World War II, the awful bombing, the rows of casualties in her hospital ward. She was a nurses' aid on duty in the particular branch of Clark Field where Charles Mathes recuperated from a leg wound. Mr. Mathes got flown back to the States soon. Mrs. Mathes followed shortly by boat to her new home. Landing in California, she marveled at the many different sights.

"There seemed to be so many cars. In the Philippines, one sees very few, or did when I lived there. We always walked everywhere. And took a raincoat! Schools here seem somehow different, too. We sat on long benches in my school. There are a negligible number of movies in my country. I never went to them before coming to the States. And I never saw a trailer house before, either!"

Sewing is a hobby with Mrs. Mathes and she makes her own and her daughter's clothes. In fact, there isn't much time for pining for the Philippines, though now and then she looks wistfully out at mesquite trees and must have in mind the lush pine and palm trees she can remember.

So, when they build their home in Snyder, look for a palm tree right in front!

Alwyn Greer Is Feted On Fourth Birthday

Gaily colored balloons, crepe paper decorations, and a big birthday cake gave a festive atmosphere to the Sunday afternoon birthday party Mrs. Bruce Greer gave her son, four-year-old Alwyn Greer.

The children played games, pinned the tail on a donkey, and ate their ice cream and cake on the lawn.

Present were Bruce Biow, Burke Biow, Kirk Head, Clifford Brasher, Mark Davie, Wayne Berry, Butch Billingsley, Pat Billingsley, Dick Broaddus, and Terry Dodson.

Birthday Party Given For Hollis Gotcher

A large chocolate birthday cake trimmed in hearts decorated the festive table at the party Mrs. Alton Gotcher gave her five-year-old son, Hollis Lynn Gotcher, Friday morning. The party was held on the lawn at the Gotcher residence, 2805 Avenue H.

Mrs. Bert Baugh assisted Mrs. Gotcher as hostess.

Present were Carol Ann Stewart, Jim Stewart, Linda Stewart, John Stewart, Carol Sue Turner, Dan Turner, Jackie Jones, Junior Ward, Morris Trussell, Stevie Bickerstaff, Shirley Floyd, and Betty Floyd.

Plumbing Service
For

Call Us Day or Night
Don't Cuss If Your
Plumbing Busts, Call Us
Free Estimate On Any Job
Scott's Plumbing
Phone 1316 . . 2907 Ave. B
ALL WORK GUARANTEED

HEALTH
has two symbols

The physician's CADUCEUS and the pharmacist's MORTAR AND PESTLE are the symbols protecting your good health.
Bring your doctor's prescription to your Rexall Pharmacist.
Rexall
Harris Pharmacy
Southwest Corner of Square
Phone 75

Sea Captain To Be Buried Near Spot He Loved

PHILADELPHIA, Sept. 20. (AP) — The Freighter Mormacpine moves down the Delaware River today bearing the ashes of a sea captain whose last wish was for burial in the element he knew and loved so well.

The freighter's mission came about yesterday when a visitor entered the offices of the Master Mates and Pilots Assn. This is the way Capt. Daniel Engle, an officer of the union, tells the story:

The visitor, who identified himself only as an undertaker, handed Engle a box which he said contained the ashes of Capt. John J. Lanztot.

A former skipper of many ocean-going vessels, Capt. Lanztot died last Aug. 30 in a New Lisbon, N. J., hospital at the age of 70. In his will, the sea captain asked that his ashes be strewn on Delaware Bay near Ship John Light, 60 miles downstream from Philadelphia.

Engle contacted Capt. Donald F. Sargent of the Mormacpine — the next ship scheduled to leave this port.

Capt Sargent accepted the box and said he would hold the services for a burial at sea as the Moore-McCormack freighter passes Ship John Light.

Wiley Wins Nomination In Wisconsin Race

(By the Associated Press)

The 1950 primary season just about closed down today with the completion of slate-picking in Wisconsin and Massachusetts for the November elections.

Other than a routine Republican primary in Rhode Island next Tuesday to nominate an unopposed list of candidates, the major parties have finished choosing teams to fight it out Nov. 7.

Republican Sen. Alexander Wiley won a third term nomination in Wisconsin yesterday by better than a 3 to 1 margin. Democrats chose Tmhomas E. Fairchild, state attorney general, to run against him.

In the Wisconsin governor race, Industrialist Walter J. Kohler won the Republican nomination, and Carl Thompson the Democratic place. Kohler is the son of a former governor.

In Massachusetts, Arthur W. Coolidge, a distant cousin of the late President Calvin Coolidge easily won the Republican nomination for governor in a six-man race. Adm. Louis E. Denfeld, ousted chief of naval operations who figured in a big inter-service row last year, ran second but drew only about half as many votes as Coolidge.

Coolidge will face Democratic Gov. Paul A. Dever, who had no primary opposition.

The two party leaders in the House, Republican Joseph W. Martin and Democrat John W. McCormack won renomination without trouble in the Massachusetts congressional contests.

Taft Says Democrats Helped To Red China's, Russia's Arms

By MARVIN L. ARROWSMITH
(Associated Press Staff)

WASHINGTON, Sept. 20. — Sen. Taft (R-Ohio) today accused the Truman administration of "appeasing the Communists" and of helping to build Russia's military might.

The Ohio lawmaker, chairman of the Senate Republican Policy Committee, also suggested that appeasement of the Reds is the surest way to bring about World War III.

And he asserted that the Chinese Communists have been assisted "even more by the friendly co-operation of the Far Eastern division of our State Department" than they have been by Russia.

Taft's statements came after W. Averell Harriman, President Truman's special adviser on foreign affairs, had said that Taft's voting in Congress sometimes has been in line with "Communist objectives."

ASKS DEFEAT

Harriman called indirectly for the defeat of Taft in his bid for reelection and declared the most charitable thing that can be said about the Ohioan "is that he knows not what he does."

Taft had no comment on Harriman's speech to the American Federation of Labor in Houston yesterday — a speech which Sen. Ferguson (R-Mich) said obviously must have had advance approval by Mr. Truman.

Taft's charges against the administration were contained in his weekly newspaper column prepared for Ohio voters. Released today, the column was distributed to newsmen the day before Harriman's speech and there was no indication Taft had any advance information regarding Harriman's remarks.

LONG A THREAT

"Communism has always been a threat to the American people," Taft declared, "but the present military strength of Russia is largely the result of the foreign policy of the Roosevelt and Truman administrations."

He added that the two Democratic administrations followed a policy at the Yalta and Potsdam conferences "which placed Russia in a dominating position in Central Europe from which they can successfully threaten the liberty of Western Europe and of the United States."

Both administrations, Taft declared, have displayed a "sympathy for communism." He said Secretary of State Acheson's policy of "contemplating surrender of Formosa" and "recognition of the Chinese Communists . . . was only reversed when the Korean war occurred." Then Taft said:

"Now, however, President Truman's rebuke of Gen. (Douglas) MacArthur makes it uncertain what our policy is regarding the further spread of communism in Formosa and elsewhere in the Far East . . .

ABOUT POLICY

"What is our policy in the Far East? Are we still appeasing the Communists? Is not appeasement the most certain method of bringing on a third world war?"

Taft said the appointment of Gen. George C. Marshall as secretary of defense "raises still more doubts" about the administration's attitude regarding communism. He said the administration sent Marshall to China in 1947 with orders to make Chiang Kai-shek take Communists into his cabinet, "with the obvious danger of their taking over the government."

The administration, Taft declared, has been influenced "by Communists in the government" and by men like Henry A. Wallace, former vice president, and the late Harry Hopkins, adviser to President Roosevelt.

The senator said that under such influence the administration adopted "the strange theory that Russia was a 'peace-loving democracy,'" and also "blindly accepted the promises of Stalin, who never

Law Always Gets Man

SCHNECTADY, N. Y., Sept. 20. (AP) — Three youngsters who took 2,000 movie tickets from a theatre office admit today that those "westerns" are deadright about one thing.

"The bad guys always get caught," one of the boys said after detectives had apprehended them.

The three, ranging in age from 10 to 12, got off with a lecture.

Although George Washington and Georgetown have met frequently on the football field since 1890, it was not until 1948 that GW was able to score more than one touchdown in a single game.

Dr. John H. Hamblen
DENTIST
X-Ray
Office 2801 Avenue T
Telephone 22

Real Estate Loans
We want city loans in Snyder on new or nearly new homes:
● G. I. 90%
● F. H. A.
● Life Insurance Co.
See us for prompt service.
MILBURN MORTGAGE & REALTY CO.
Towle Bldg. Ph. 77

Dr. Woodrow W. Mikeska
X - RAY
DENTIST
Permanent Office in Trailer Next to Nurses' Home, Snyder Hospital.
609 26th St. Phone 1722

Dunlap's
Enthusiastically suggests:
Newly Refreshing Solid Colognes of famous TABU! EMIR! 20 CARATS! PLATINE! by Dana
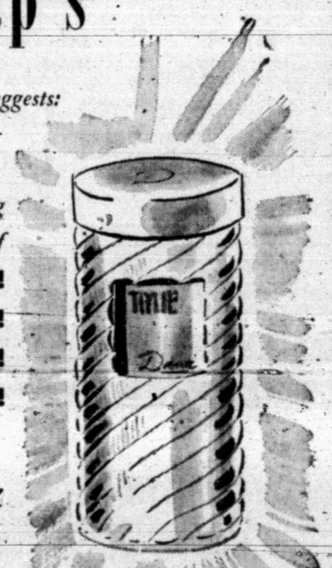
Each Fragrance $2 (plus tax)
Just a brief tingling touch to temples and wrists will put a perk in a spirit that is meant to be bright! Any one of Dana's four thrilling new solid colognes will refresh you as it delicately scents you : : : a lingering, lasting scent. We invite you to try all four, in our Toilet Goods Department.

DRINK Coca-Cola TRADE MARK
For hospitality...
have Coca-Cola on hand for the week-end picnic

To be prepared for hospitality
* * *
Buy a case or carton
6 Bottle Carton 25¢ Plus Deposit
© 1950, The Coca-Cola Company
TEXAS COCA-COLA BOTTLING COMPANY

HENSON Lingerie

PICK A DAISY
(DOT TRIM)
. . pick a Val lace edging . . and you've picked a perfect love of a slip. Weightless and wonderful in nylon tricot. A selection of white pink, blue or black in sizes 32 to 40. $10.95