SOUTHWEST MICRO PUBLISHING
2627 E. YANDELL
EL PASO, TX
79903

Jr. High

Grand jury finds no criminal intent

After almost eight hours of deliberation, a Scurry County grand jury late Thursday closed a two-month controversy over missing school funds by exonerating a school principal of any criminal violations.

The grand jury unanimously issued a statement about 6:30 p.m. Thursday after a day-long session in which Texas Rangers presented findings of an investigation ordered by the grand jury last week.

The grand jury also heard from high school Principal Gary Patterson who was principal at the junior high from 1989-91. An audit dated July 16, 1992 revealed a shortfall in deposits of $7,824.36 from soft drink and candy sales during the two-year period.

Also released by the grand jury was a two-page statement from Patterson addressed to the grand jury and to citizens of Scurry County. (See statement page 8).

The grand jury concluded, "While the conduct and actions of the Junior High Principal and Administrator may have been violative of school and administrative policy, such review is more properly the duty and responsibility of the Snyder Independent School Board and not the Grand Jury.

"It is the finding of the Grand Jury...that while school and administrative policy may possibly have been violated, no evidence of criminal intent was shown, therefore, no indictment or other criminal charge will be returned."

After the grand jury's findings were released, Patterson was met by a group of supporters and well-wishers who had gathered outside the Scurry County Courthouse.

The Snyder school board of trustees on Sept. 29 had voted 4-3 to accept Patterson's explanation of the shortages. School officials had expressed hope at that time that the controversy had been laid to rest.

However, the grand jury revealed in its findings that when it convened in regular session on Oct. 5, mail addressed to the jury foreman requested an inquiry into

(see GRAND JURY, page 8)

Oct. 16, 1992
Vol. 43 No. 142
Snyder, Texas 79549
10 Pages, 50¢

West Texas Intermediate Crude
$22.32

Home of Betty Browning

FRIDAY

Snyder Daily News

Ask Us

Q—What is Agriculture Commissioner Rick Perry's address?

A—You can write him at the Texas Department of Agriculture, P.O. Box 12847, Austin, Texas 78711.

In Brief

FBI director

WASHINGTON (AP) — FBI Director William S. Sessions is fighting allegations of improper conduct that are the focus of a Justice Department investigation his allies call a smear campaign.

Session's lawyer, James R. Phelps, said he obtained a 10-day postponement of the meeting to prepare a defense.

Local

Lincoln

The public is invited to an open house from 6-8 p.m. Saturday at Lincoln Community Center, 1110 34th St.

Refreshments will be served.

Ennis Creek

The Ennis Creek Reunion will be held Saturday at Towle Park Barn, beginning at 10 a.m.

Families are asked to bring food. Tea, coffee and bottled drinks will be furnished.

Perot rally

An area rally for Ross Perot supporters will be held at 1 p.m. Saturday at Nelson Park Plaza, near the zoo, in Abilene. For more information, contact Carl Nunn, Scurry County coordinator, at 573-5584.

Supper

Noah Project is sponsoring a Mexican supper in the high school cafeteria before the Snyder-Estacado varsity football game this evening.

Serving will begin at 5 p.m. and continue until 7:30. Tickets include drink and dessert and are $5 for adults and $2.50 for children age 12 and under. All proceeds will go to the Noah Project.

Weather

Snyder Temperatures: High Thursday, 91 degrees; low, 53 degrees; reading at 7 a.m. Friday, 53 degrees; no precipitation; total precipitation for 1992 to date, 23.82 inches.

Snyder Area Forecast: Tonight, clear and cooler. Low in the lower 40s. Northeast to east wind 5 to 15 mph.

Saturday, sunny. High in the lower 70s. Southeast wind 5 to 15 mph.

Almanac: Sunset today, 7:10. Sunrise Saturday, 7:48. Of 289 days in 1992, the sun has shone 269 days in Snyder.

STEEL MAGNOLIAS — The first production of the Ritz Theatre, "Steel Magnolias," opens at 8 p.m. today in the North Elementary auditorium. Members of the cast include, left to right, Jane Womack (Clairee), Sue Parham (Ouiser), Janeen Patterson (M'Lynn), and Donna Fowler (Truvy). The production will continue Saturday and Sunday, and will also run Oct. 23, 24 and 25. (SDN Staff Photo)

2 more stolen pickups found

Two more vehicles which had been reported stolen were located in Scurry County Thursday as part of an investigation by the Texas Department of Public Safety motor vehicle theft division.

Investigator Archie L. Blackwell said this morning that he recovered two pickups, a 1984 Chevrolet and a 1987 Chevrolet, from local residences on Thursday.

Blackwell said that the investigation, which began Tuesday with the recovery of a 1986 Oldsmobile Cutlass and a 1987 Chevrolet shortbed pickup, is expected to turn up six or eight more vehicles in the area. He has received calls from local residents to check on vehicles.

"These people are victims," said Blackwell. "They buy these vehicles thinking they are getting a good deal, and have no idea what is taking place."

The investigator said that in most cases, the persons who purchase the vehicles have a title, with a vehicle identification number that matches the one on the vehicle. He said that on the recovered vehicles, the numbers have been taken from wrecked vehicles and placed on the stolen vehicles.

Investigations into the stolen vehicles have indicated that the thefts and alterations occurred in the Dallas area, and that several other local residents may have purchased stolen vehicles.

4-H banquet set Saturday

The Scurry County 4-H Awards Banquet will be held at 7 p.m. Saturday in the Senior Citizens Center dining room.

The annual event will honor 4-H youth in specific project areas, including beef, clothing, food and nutrition, consumer decision-making, horse, sheep, swine, and wildlife and fisheries.

4-H record book participants will also be recognized.

Special awards for youth include Gold Star, outstanding junior 4-H boy and girl, and year pins.

'Magnolias' ticket sales soar

Tickets for the Ritz Community Theatre production of "Steel Magnolias" are going well. Saturday's performance is already sold out, organizers said late Thursday.

"Steel Magnolias" opens this evening at 8 o'clock in the North Elementary School auditorium. Single tickets are $6 each and may be reserved by calling the Senior Citizens Center.

Center officials confirmed Thursday that over 100 tickets had already been sold for tonight's performance. Saturday's performance of the Robert Harling play is sold out. North Elementary auditorium seats 156.

Other evening play dates are Oct. 23 and 24. There are also two matinees, scheduled for 2:30 p.m. this Sunday and the following Sunday, Oct. 25.

Senior Citizens and students may purchase matinee tickets for $5 each.

Season memberships in the Ritz Community Theatre are still available. Season members receive six tickets with a $30 membership, 12 tickets with a $60 membership and 24 tickets with a $100 membership. Season membership holders had first call on tickets for "Steel Magnolias" and will also have first choice of tickets for the Christmas and spring play productions.

Appearing in "Steel Magnolias" are Emily Hataway, Donna Fowler, Sue Parham, Janeen Patterson, Jana Pool and Jane Womack. Ellie Dryden is directing the show, the first effort of the Ritz Community Theatre.

For information about tickets or season memberships, call the Senior Center from 1-4 p.m. Monday through Friday at 573-4035.

Drinking-related arrests down

While the number of drinking-related arrests made by city police officers is down from last year, underage drinking appears to be up slightly.

The figures are based on arrests made by City of Snyder police during the first nine months of this year.

According to the reports, there were 301 drinking-related arrests through September of this year. Police recorded 316 drinking-related arrest over the same time period a year ago.

While the number of arrests involving under-age drinkers is up only two — 84 this year compared to 82 a year ago — it represents a 2 percent increase.

Over one fourth of all those arrested for drinking-related offenses this year, 27.9 percent, were under the age of 21. Last year, that figure was 25.9 percent.

The statistics show less significant drops in the 21-to-30 and 31-and-over age groups. In 1992, 102 or 33.8 percent of those arrested were between the ages of 21 and 30 and 38.2 percent were over age 31. Those compared to 34.1 percent and 39.8 percent, respectively, for 1991.

The figures show that arrests for driving-while-intoxicated arrests have dropped almost 7 percent over the comparative nine month period. There have been 92 DWI arrests in 1992, or 30.5 percent of the total, as compared to 117 arrests, or 37 percent of the total for

(see DRINKING, page 8)

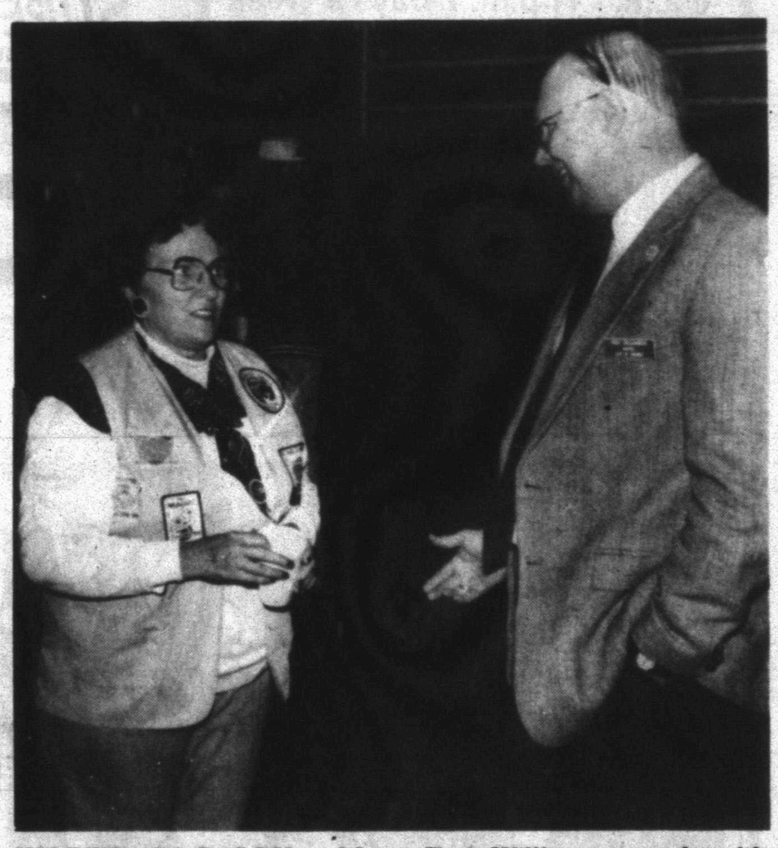

WINNEBAGO RALLY — Mayor Troy Williamson speaks with Mrs. Carl Russell of Lubbock, a member of the "Texas W" Winnebago Club, following an opening ceremony at the club's 22nd Annual Texas Rally, being held this weekend at Scurry County Coliseum. (SDN Staff Photo)

Neighbors Sharing sale scheduled for Saturday

Snyder Neighbors Sharing, Inc. will hold a surplus sale from 8 a.m. until noon Saturday at the organization warehouse, 2000 College Ave.

Sale items include several pickup loads of paint, carpet, lumber and odds and ends such as shop lights.

They are items that the organization cannot use or items of which there is an abundance. All proceeds will go toward the 1993 Snyder Neighbors Sharing project.

SNS is a non-profit organization which repairs homes of the handicapped and/or elderly. Volunteers have repaired over 70 homes in the four years that the organization has been in existence here. The fifth workday is scheduled for April 30, 1993.

SNS is now taking home repair applications for the 1993 project. An application form will be printed in Sunday's Snyder Daily News.

Applications are due in by Jan. 1, 1993.

The SDN Column

By Roy McQueen

The feller on Deep Creek says, "Being hit by an idea shouldn't cause a concussion."

Keeping tabs on our neighbors:

Joe Thompson, writing in the Hood County News, told about Dr. Jerry DeHay of Tarleton State University who was a recent speaker at a convention in Granbury.

He told about an Aggie who died and went to Heaven, but couldn't pass the entrance exam.

He was sent downstairs where, to his surprise, the Aggie encountered a real blizzard. Looking around, he found one of the red-clad attendants and asked, "What's going on here? I thought it would be hellfire and brimstone."

"Oh, haven't you heard," came the reply. "Texas Tech is playing in the Cotton Bowl."

Gene Dow, in the Seminole Sentinel, says everybody is best in at least one thing — reading his own handwriting."

Larry Crabtree, in the Vernon Daily Record, said the conversation of two women was overheard at a class reunion.

"Did you ever look at a guy and wish you were single again?"

"Many times."

"Was it anybody I know?"

"My husband."

O.G. Nieman, in the Hereford Brand, told about the power of advertising.

A guy in the city figured out a way to increase business at his drive-thru car wash. He promoted it as a "Topless Car Wash."

When customers arrived, they learned of a one-day special for convertibles.

Pesticide-tainted food reaches grocers

WASHINGTON (AP) — Imported fruits and vegetables with illegal pesticide residues are being sold in grocery stores around the country because shippers know they can get away with violating the law, congressional investigators say.

The General Accounting Office says shippers still can earn a profit after paying Customs Service penalties for distributing contaminated fruits and vegetables, while they face little threat of criminal prosecution from the Justice Department.

As a result, adulterated produce continues to move into the market at the same time consumers are increasing their consumption of foreign fruits and vegetables, GAO said.

Food imports have tripled in the past 15 years and now, almost half of all fruits and vegetables consumed in the United States during the winter are imported.

About 4 percent of the imported food shipments tested by the Food and Drug Administration between 1988 and 1990 contained prohibited pesticides, GAO said. The adulterated shipments are supposed to be returned to the Customs Service and destroyed or exported.

But GAO said it found that one-third of tainted shipments were not returned to Customs in the four FDA districts it reviewed — Miami, Dallas, Philadelphia and San Francisco.

Distribution of adulterated shipments is possible because importers retain possession of the produce while FDA conducts tests for pesticide residues, said GAO, the congressional watchdog agency.

GAO said it warned of similar problems with pesticide-contaminated produce reaching consumers in 1979 and 1986. "Taken together, this information shows a long-term trend of importers' disregarding U.S. laws prohibiting the distribution of adulterated foods," GAO said.

FDA officials said the food supply is safe.

John Jones, program manager for pesticides and chemical contaminants at FDA, said Thursday the violations largely involve residues of pesticides approved for use on some crops in the United States being found on produce for which the chemical is not allowed.

"This is not a food safety issue. ... This is not an imminent health problem," Jones said.

But GAO said Congress may want to consider stiffer penalties. Currently, shippers who fail to surrender adulterated shipments are subject to Customs Service penalties as well as possible criminal prosecution.

But the Justice Department puts a low priority on prosecuting the cases. GAO suggested the possibility of adding civil fines, which are easier to obtain.

In one case cited by GAO, a shipper refused to export or destroy six shipments of snow peas that FDA had refused because of residues of EBDCs, fungicidal chemicals suspected of causing cancer.

Customs assessed damages of about $27,000. The local wholesale value, however, was about $75,000. In another case, the FDA found contaminated cabbages in Texas that the shipper went ahead and distributed.

The market price was $1.50 per head, while the maximum penalty Customs could assess was only 45 cents per head.

In fiscal 1991, Jones said, FDA's tests showed that 2.3 percent of the imported foods had pesticide residue violations, down from 4.3 percent in 1990. The rate for foods grown in the United States is 0.8 percent.

On The Farm Tire Service
Goodyear Tires available:
Lang
Tire & Appliance
1701 25th Street
Snyder, Texas
Auto-Truck-Farm
573-4031

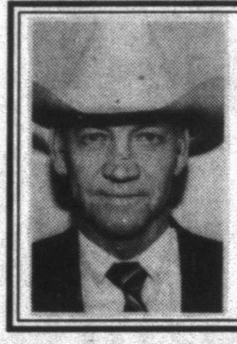

Vote For
RALPH W. TREVEY
County Commissioner
Precinct 1, Scurry County
Nov. 3, 1992
"Your Support & Vote Will Be Appreciated"
Democratic Candidate
Paid Political Advertising by Ralph W. Trevey, Snyder, Texas

McD's
We're Here For Your Convenience
PHILLIPS 66
Assorted Frito Snacks 25¢
Frito Lay Peanuts Salted or Hot 2/99¢
Frito Lay Crackers
Toasted Peanut Butter or Cheese Peanut Butter
3/99¢
Long Neck Dr. Pepper 45¢
6 a.m. - 11 p.m. 7 Days a Week
3800 College Ave.
Featuring:
SUPERCLEAN
Unleaded Gasolines

Berry's World

© 1992 by NEA, Inc.

"Why do we ALWAYS have to watch what YOU want to watch?

IT'S HAGGAR® WEEK!

Haggar® Solid Color Suit Separates
$69.98 2-Piece Suit
Coat, Reg. $80 ..... $49.99
Slacks, Reg. $28 ..... $19.99
2 Piece Suit Reg. $108. Made from 100% Fortrel polyester in navy, black or heather gray. Coat in sizes 38-46. Belt-loop slacks in sizes 32-42. SAVE UP TO $38

Haggar® Suit Separates
$99.98 2-Piece Suit
Coat, Reg. $100 ..... $69.99
Slacks, Reg. $45 ..... $29.99
Made from a comfortable blend of polyester-rayon. Coat is single breasted with two-button front and center back vent. Slacks feature belt-loop styling. Assorted colors and patterns. Coat in sizes 40-46. Slacks in sizes 34-42.
SAVE UP TO $45

Famous Brands Long Sleeve Dress Shirts
1/2 Price
SALE $9.99 TO $12.50
Reg. $20 to $25. Famous maker dress shirts come in cotton blends in your choice of styles and colors. Men's sizes 15-17

Haggar® Imperial® Wool or Silk Blend Sportcoats
YOUR CHOICE
$79.99
Wool Flannel Reg. $120. Classic good looks that take you through fall. The single-breasted wool sport coat is fully lined for comfort. Assorted colors (gray is 85% wool-15% nylon). Sizes 40-46. SAVE $40
Silk Blend Reg. $120. The single breasted sport coat is a year 'round blend of polyester-wool-silk. Fully lined. In assorted colors. Sizes 40-46. SAVE $40

Haggar® Dress Slacks for Men
YOUR CHOICE
$19.99
Tri-blend Flannel Reg. $32. Plain front pant features a gentlemen's fit. Made from an easy care blend of polyester-rayon-acrylic. In assorted colors. Sizes 32-42.
Magic Stretch Reg. $34. Year 'round blend of polyester-wool with Magic Stretch waistband for comfort. Featuring Presstige finish for easy care. Assorted colors. Sizes 34-42.
Expand-O-Matic Reg. $34. The Expand-O-Matic waistband features all day comfort with freedom of movement. Slacks are 100% polyester in assorted colors. Sizes 34-42
Gallery Athletic Fit Reg. $32. The tri-blend slack is a blend of polyester-acrylic-rayon and features an athletic fit. Assorted colors. Sizes 32-36.

ANTHONYS
TODAY THRU SUNDAY
3210 College Ave.

Dear Abby

By Abigail Van Buren

© 1992 Universal Press Syndicate

Survey Taps Our Memories: Where Were You on Nov. 22?

DEAR READERS: We have all experienced a moment in our lives that is literally unforgettable.

One for me came on Nov. 22, 1963. My husband and I were in Japan, and it was about 4 a.m. The phone rang. It was someone calling from the States to give us the news — President Kennedy had been assassinated. Later that day, when we emerged from our hotel room, all the Japanese we encountered bowed respectfully and said, "So sorry about your president."

So, where were *you* when you heard that President Kennedy had been shot?

Please respond to Dear Abby, P.O. Box 539, Mount Morris, Ill. 61054. Postcards are preferred.

* * *

DEAR ABBY: Stan and I were married three months ago, and we were disappointed in the wedding gifts we got. Since we lived together for two years, I didn't think it was necessary to have a wedding shower because we already had everything we needed. We also hoped the wedding guests would be more generous if there wasn't a shower involved. Boy, were we ever wrong!

We paid for our own wedding and the cheapest dinner was $32 a plate, so you know it was no tacky affair. Three couples gave us only $25, and one couple left a card with no money in it.

I was considerate enough to extend an invitation to a mentally slow cousin so my aunt and uncle wouldn't have to worry about him. They didn't even give us a card!

Abby, if people don't know enough to give a gift that will at least cover the cost of the dinner, they shouldn't attend. If it weren't for the generous gifts from the parents of some friends, it would have been a total loss. We didn't expect to make a lot of money; we just wanted to break even, but we ended up $2,000 in the hole. Sign us ...

DISAPPOINTED

DEAR DISAPPOINTED: The purpose of a wedding is to celebrate the union of two people who love each other and want to spend the rest of their lives together. It is not a fund-raiser.

It's too bad you didn't have a crystal ball. You and Stan could have eloped and been married by a justice of the peace, saved yourselves a bundle and avoided a major disappointment.

* * *

DEAR ABBY: The other night I was at the home of a friend and was dismayed to observe that she allowed her young son and his friend to make prank calls in her presence.

I asked her why she permitted it, and she said, "Children will do improper things with or without permission, and I would rather have him do it while I'm here to supervise so he won't make any toll calls."

I then asked her if her son wanted to smoke, would it be OK as long as she supervised?

I would appreciate your opinion on this, as it is causing a rift in our long friendship.

E.H. IN LONG BEACH, CALIF.

DEAR E.H.: I don't know what kind of "prank" telephone calls your friend's son was making, but a parent who would permit this kind of "play" is giving tacit approval to her son's shenanigans.

She reminds me of the parent who says, "I know my children are not legally able to drink alcohol — but I'd rather have them drink it at home than somewhere else." The fact is, parents should not allow their underage children to drink at home or anywhere else. And the same goes for prank telephone calls.

Telephones are not toys! A telephone call can awaken a sick or elderly person from a much-needed nap. Prank calls upset and frighten people — and they are illegal.

* * *

What teen-agers need to know about sex, drugs, AIDS, and getting along with their peers and parents is now in Abby's updated, expanded booklet, "What Every Teen Should Know." To order, send a long, business-size, self-addressed envelope, plus check or money order for $3.95 ($4.50 in Canada) to: Dear Abby, Teen Booklet, P.O. Box 447, Mount Morris, Ill. 61054. (Postage is included.)

Fund set up for Ostrander

A fund has been established at Snyder National Bank and West Texas State Bank to defray medical expenses for Delbert Ostrander.

Ostrander, 30, is a shooting victim in critical condition at University Medical Center in Lubbock.

Lota Burger is also accepting donations on behalf of the Ostrander family.

THE SNYDER DAILY NEWS
Published each Sunday morning and each evening, except Saturday, by Snyder Publishing Co., Inc., 3600 College Ave., Snyder, Texas 79549.
Second Class postage paid at the post office at Snyder, Texas, Publication Number USPS611-520.
POSTMASTER send change of address to P.O. Box 949, Snyder, Texas 79549.
SUBSCRIPTION RATES: By carrier in Snyder, $6.05 per month.
By mail in Scurry and adjoining counties, one year $65.75, balance of Texas, and out of state $85.00.
Roy McQueen, Publisher
Bill McClellan, Managing Editor
MEMBER OF THE ASSOCIATED PRESS
The Associated Press is exclusively entitled to use for republication all news dispatches in this newspaper and also local news published for republication of special dispatches.

FOUNDATION DONATION — Leon Autry, left, a member of the Cogdell Memorial Hospital Foundation Advisory Board, and John Jarrell, chairman, accept a check from James H. Aaron III of Fluvanna. The recent donation assured the renovation of the registration clerk area in the emergency room. Work is expected to begin this week to enlarge and refurbish the clerical area of ER. When completed, this area will accommodate two full-time clerks to handle patient admission as well as registration in ER and outpatient services. (SDN Staff Photo)

Dr. Gott by Peter Gott, M.D.

Preventing complications in diabetics

By Peter H. Gott, M.D.

DEAR DR. GOTT: I have active rheumatoid arthritis and am a borderline diabetic. My medications include prednisone, Glucotrol and amitriptyline. My right hip bone makes a crunching and popping noise, I've had amputation of all the toes of my right foot, and a blood clot flushed out of the arteries of my right leg. What can I expect to go on the blink next?

DEAR READER: Gee, your guess is as good as mine. However, your basic problem appears to be circulation, so I predict your other leg may give you some future problems. Remember that good diabetic control (through diet, injections or pills) is important to prevent complications of diabetes. Follow your doctor's instructions. Also, because prednisone will worsen diabetes, ask him about substituting another drug, such as Plaquenil or gold therapy.

Finally, make sure you check in periodically with an ophthalmologist. Diabetes can affect your eyes and you don't want *them* to go on the blink. Sorry for the pun.

To give you more information, I am sending you a free copy of my Health Report "Diabetes Mellitus." Other readers who would like a copy should send $1.25 plus a long, self-addressed, stamped envelope to P.O. Box 91369, Cleveland, OH 44101-3369. Be sure to mention the title.

DEAR DR. GOTT: Every two or three beats, my heart skips a beat. Gradually the stops get further and further apart until my pulse is normal again. A Holter monitor was normal, although I didn't exhibit any symptoms the two times I was monitored. What's your suggestion?

DEAR READER: See a cardiologist. Although your extra beats are probably nothing to worry about, the doctor will need to identify the source of your "skips" in case medicine may be necessary. There is a type of Holter monitor that you can activate when you're having symptoms. This might solve your problem. The doctor can advise you.

DEAR DR. GOTT: My mother has very high blood pressure. Her doctor refills her prescription constantly, yet she hasn't had a physical examination in over two years. He knows she is a heavy drinker and smoker and I feel he should be keeping closer tabs on her.

DEAR READER: I agree with you. First off, heavy drinking may aggravate hypertension, so if this is your mother's problem, it needs to be addressed. Second, your mother's medicine may not be effective — or, conversely, it could be too much for her. The doctor won't know this unless he checks her.

As a general rule, hypertensives should — in my opinion — be examined once or twice a year if they're stable, more often if they're not. Ask your doctor about this and if he seems disinterested, consider making a change.

© 1992 NEWSPAPER ENTERPRISE ASSN.

DR. GOTT

PETER. GOTT, M.D.

Groups says Texas rule used in unsealing GM's documents

FORT WORTH, Texas (AP) — A judge's order prompting a giant automaker to unseal critical records in a Fort Worth lawsuit over vehicle safety is the result of a 1990 state Supreme Court ruling.

State District Judge Jeff Walker on Thursday approved a General Motors Corp. motion opening 24 boxes of documents in a product liability lawsuit.

The case concerns a Fort Worth man's 1989 death — one of more than 100 lawsuits filed nationwide on GM pickup trucks.

"The reason these documents are available today is because of an innovative rule of the Texas Supreme Court," said Thomas Smith, director of the Austin office of Public Citizen, which intervened in the lawsuit brought by the family of Francis Zelenuk.

"Called the 'no dangerous and deadly secrets rule,' it says that in the case where documents are produced that have an impact on public health and safety, that they belong to the public," said Smith.

Judge Jeff Walker said it was the first time the Texas Supreme Court's rule had been used in his 96th District Court to unseal such records.

"Now that the Texas court and this wonderful Texas sunshine rule has been used to make the records public, there is now no reason why GM cannot take these trucks back and get them fixed," said A. Benjamin Kelley, president of the Institute for Injury Reduction in Upper Marlboro, Md.

The rule prohibits removal or sealing of court records, including "matters that have a probable adverse effect upon the general public health or safety."

The supreme court adopted Rule 76(a), Texas Rules of Civil Procedure, after former State Rep. Orlando Garcia filed a bill in the 1989 legislative session.

The Berlin Blockade began June 24, 1948, when Soviet forces halted all land traffic between the isolated city and West Germany.

Happy Birthday Pain!!
Love, Mikki

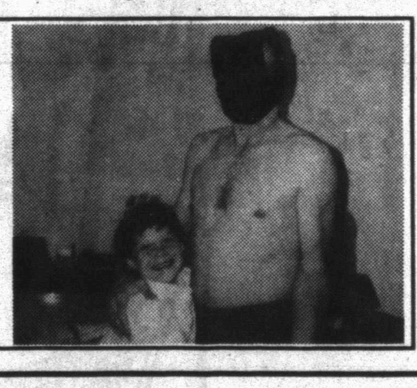

Thank You Snyder
and Our Best Wishes to
Gail Anderson
and
Bernina Sewing Center

We appreciate your business and support of Blanche's Bernina and the friendship you extended to us throughout the years we were in Snyder. It is our hope that you will show the same support to Gail in her new venture.

Blanche and Dennis Chisum

Fraternity receives probation

COLLEGE STATION, Texas (AP) — A fraternity has been found guilty of violating university regulations, fined and placed on probation for holding a "Jungle Party" at which some pledges wore black paint and grass skirts and were described as "slaves."

The university's Intrafraternity Council judicial board took the action Thursday night against Sigma Alpha Epsilon after finding the fraternity chapter guilty of violating university regulations.

The board set a $1,000 fine and ordered the fraternity chapter placed on disciplinary probation through the spring 1994 semester and the cancellation and elimination of all sorority mixers for the 1993 spring and fall semesters.

The fine money must go toward presentation of an educational seminar on cultural sensitivity, not only to the A&M Greek community but to the entire student body.

The fraternity's executive council and committee chair also must participate in a university awareness retreat.

More than 20 people testified.

SAE president Mike Hebert called the punishment fair and necessary.

"I know now we did something wrong," he said.

Community Calendar

Cornelius-Dodson House; open by appointment; 573-9742 or 573-2763.

Hermleigh Community Center Family Night; 6:30 p.m.

"Steel Magnolias," production by Ritz Community Theatre; North Elementary auditorium; 8 p.m.

Al-Anon; 8 p.m.; Park Club in Winston Park. For more information call 573-2101, 573-2626, or 573-3956.

Scurry County Alcoholics Anonymous (closed); Park Club in Winston Park; For information, call 573-8626, 863-2348 or 573-9924. (Last Friday of the month is the birthday meeting); 8 p.m.

SATURDAY

People Without Partners; Inadale Community Center; games of 42 and dominos; 6:30 p.m.

"Steel Magnolias," production by the Ritz Community Threatre; in the North Elementary auditorium; 8 p.m.

SUNDAY

Scurry County Alcoholics Anonymous; Park Club in Winston Park; 10 a.m. For more information call 573-2349, 863-2348, 573-8110 or 573-6820.

Scurry County Muscum; Western Texas College; open from 1-4 p.m.

ACBL Open Pairs Duplicate Bridge; Snyder Country Club; 1:30 p.m.

"Steel Magnolias," production by the Ritz Community Threatre; North Elementary auditorium; 2:30 p.m.

Clinton picked as 2nd debate winner

DALLAS (AP) — Dallas-Fort Worth area voters picked Democrat Bill Clinton as the winner of Thursday's second presidential debate and placed independent Ross Perot third, according to a poll conducted by The Dallas Morning News.

It was a near reversal of the poll conducted following the first debate, the newspaper reported today.

Nearly half of those surveyed — 49 percent — said Clinton did the best job, while 21 percent picked President Bush and 17 percent backed Perot.

After the first debate last Sunday, 55 percent favored Perot, compared to 18 percent for both Bush and Clinton.

Bridge By Phillip Alder

NORTH 10-16-92
♠ 6 5
♥ J 10 9 8 6
♦ A 5 4
♣ 7 6 2

WEST
♠ K J 8 2
♥ 5 2
♦ J 9
♣ K 10 8 4 3

EAST
♠ Q 10 9
♥ 7 4 3
♦ Q 10 8 3
♣ J 9 5

SOUTH
♠ A 7 4 3
♥ A K Q
♦ K 7 6 2
♣ A Q

Vulnerable: Both
Dealer: South

South	West	North	East
2 NT	Pass	3 ♦	Pass
3 ♥	Pass	3 NT	Pass
4 ♥	Pass	Pass	Pass

Opening lead: ♥ 2

Here, though, three no-trump is laydown and four hearts needs careful handling. You just can't bid every hand perfectly without seeing all the cards.

West, with an unappealing lead, selected a trump. Declarer won in hand, played a diamond to dummy's ace and finessed the club queen. West won with the king and played a second heart. Declarer continued with the king and another diamond, but East won and led a third round of hearts: one down.

The club queen was a red herring. If declarer wins trick one and immediately plays the ace and queen of clubs, he cannot go down. West wins and leads a trump, but declarer crosses to dummy with a diamond to the ace and ruffs the club seven in hand for his 10th trick.

If a ruff can be taken in the short-trump hand, even if that is the declarer's, it is almost certain to be the right play.

© 1992, NEWSPAPER ENTERPRISE ASSN.

Fishing for red herrings

William Shakespeare made mention in "Twelfth Night" of "A plague o' these pickle herring!" If he had been a bridge player, perhaps he would have rephrased that to a plague of pickle red herrings. On some deals there are cards, usually honors, that tempt declarer into a losing line of play. If only the honor were a low card, the contract would present no difficulty. Today's deal is an example.

After North, via a transfer bid, showed a balanced hand with five hearts, South selected four hearts as the final contract. He knew of an eight-card fit, and, more important, the potential blockage in the heart suit threatened to kill three no-trump.

First Christian Church
(Disciples of Christ)
2701 37th St., Snyder, Texas
You are Welcome
Sunday School for all ages: 9:50 a.m.
Morning Worship 10:50 a.m.
Sunday, Oct. 18, 1992
Guest Speaker
Stan Paregien
Dr. Tim Griffin, Pastor
We Approach Faith with Reason and then in Faith Go Beyond Reason

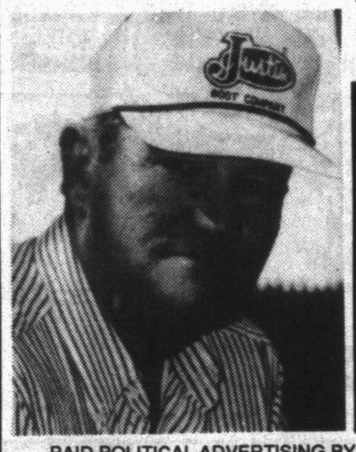

VOTE
Eddie D. Floyd
Commissioner
Precinct 3
Scurry County
November 3
PAID POLITICAL ADVERTISING BY EDDIE D. FLOYD, SNYDER, TEXAS

Del Monte Vegetables
French or Cut Green Beans, Whole Kernal, Summer Crisp or Cream Corn, Peas, Spinach, (Reg. or Chopped), Sliced Beets, Sliced Carrots, Sauerkraut, Mixed Vegetables (Reg. or No Salt)
SUPER TOUGH IGA STOPS ON PRICES
10 12-17 Oz. Cans 3.99
Lawrence
HOMETOWN PROUD
IGA
4211 College
Circular Prices Good Thru Tuesday, Oct. 20, 1992

THE BORN LOSER© by Art and Chip Sansom

FRANK & ERNEST® by Bob Thaves

EEK & MEEK® by Howie Schneider

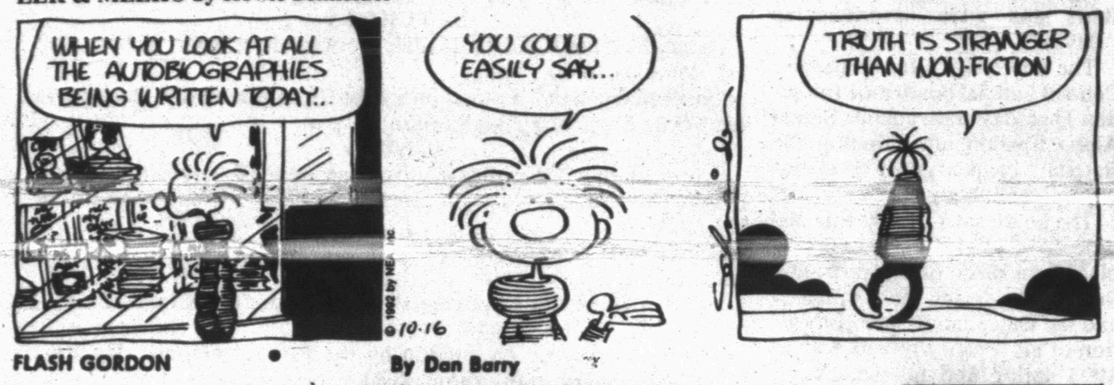

ARLO & JANIS ® by Jimmy Johnson

FLASH GORDON • By Dan Barry

WINTHROP® by Dick Cavalli

Barney Google and Snuffy Smith • By Fred Lasswell

ROBOTMAN® by Jim Meddick

BLONDIE • by Dean Young and Stan Drake

ALLEY OOP® by Dave Graue and Jack Bender

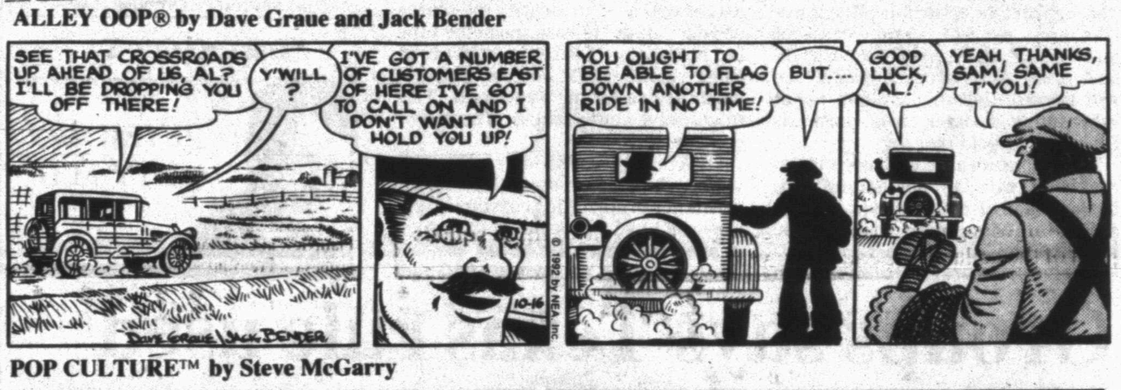

GRIZZWELLS® by Bill Schorr

POP CULTURE™ by Steve McGarry

NEA PUZZLES

ACROSS

1 Vegetables
5 Deep in tone
8 Chime
12 Relax
13 Language suffix
14 Advise
15 Medley
16 Tennis equipment
17 Mideast nation
18 Separate into classes
20 City in Washington
22 Accounting agcy.
23 Frothy brew
24 Stared
27 Many oz.
28 12, Roman
31 Comedian Costello
32 — Alto, California
33 Future bks.
34 Actress Sothern
35 Call to the phone
36 Between Miss. and Ga.
37 Agnus —
38 Fleur-de- —
39 Baseballer — Stengel
41 Vandal
42 Cut off
43 Most twisted
46 Wipes out
50 — Foxx
51 Superlative suffix
53 Mexican shrub
54 Work like — —
55 Greek letter
56 Musician Al —
57 Warsaw citizen
58 — Quentin
59 Small sword

Answer to Previous Puzzle

Q	U	I	P		Q	U	I	T		P	T	O
U	S	S	R		U	S	E	R		O	U	D
A	E	R	O		A	U	R	I	C	U	L	A
Y	E	A		O	D	A			O	R	L	Y
		E	A	R		L	O	R	E			
L	U	L	L	E	D		I	O	N	I	Z	E
S	N	I	P		R	E	L	Y		G	E	D
A	C	T		C	I	T	E		S	N	U	G
T	I	E	D	Y	E		D	E	P	O	S	E
			A	D	D	A		O	A	R		
Q	U	I	Z			G	I	S		A	S	A
U	N	N	E	R	V	E	D		S	N	O	B
I	D	O		A	O	N	E		S	C	A	R
D	O	N		E	X	A	M		T	E	R	I

DOWN

1 Type of boat
2 Skinny fishes
3 In present condition (2 wds.)
4 Dummy
5 Slow (mus.)
6 Gravel ridge
7 Capable of being dampened
8 Actor Vincent —
9 Architect — Saarinen
10 Seth's father
11 Singer Horne
19 Radiation measure
21 Besides
24 Happy
25 First-rate (2 wds.)
26 Pueblo Indian
27 Falls behind
28 Dec. holiday
29 — of Wight
30 Do as — —
32 Artists
35 In addition to
39 Heart
40 Arizona Indian
41 Row of shrubs
42 Pretend (2 wds.)
43 Woman's fur garment
44 Make over
45 Adored one
47 Schooner, e.g.
48 Emerald Isle
49 Fill
52 Wild sheep

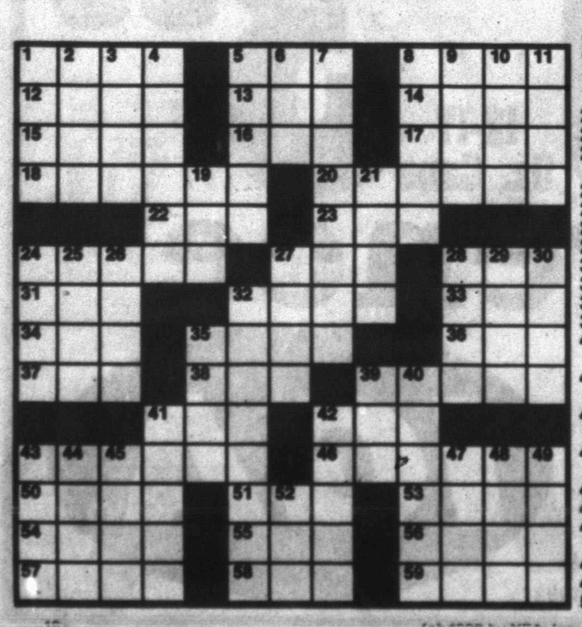

(c) 1992 by NEA, Inc.

KIT 'N' CARLYLE® by Larry Wright

LAFF-A-DAY

©1992 by King Features Syndicate, Inc. World rights reserved.

"That's not the *hands-on* management style I had in mind."

SNAFU® by Bruce Beattie

"Thank you for that 45-minute report on how we waste time in meetings."

DENNIS THE MENACE

"NOW THAT WE CAN WRITE OUR OWN NAMES, WHEN DO WE GET CREDIT CARDS?"

Ira to face Coyotes in key six-man tilt

Tonight is the night fans of District 6 six-man football have pointed to all season.

The Ira Bulldogs and the Borden County Coyotes square off in Gail with a district championship possibly hanging on the outcome.

Both teams are coming of 50-point wins in their district openers last week, Ira hanging Highland out to dry, 50-0, and Borden County exploding for a 56-6 victory over Hermleigh.

Ira is the defending loop champ and Borden County is considered the strongest contender for the throne this year.

In other action Friday, Hermleigh hosts Loraine and Highland is at Trent.

District 6-A(6)

Team	Season		District	
Borden Co.	5	1	1	0
Ira	4	2	1	0
Loraine	4	2	1	0
Hermleigh	2	4	0	1
Highland	0	6	0	1
Trent	0	6	0	1

Friday, Oct. 9

Borden County 56, Hermleigh 6
Ira 50, Highland 0
Loraine 62, Trent 14

Friday, Oct. 16

Ira at Borden County
Loraine at Hermleigh
Highland at Trent

Ira (4-2, 1-0) at Borden County (5-1, 1-0)

Borden County coach Bobby Avery admitted before the season even started that this was the game for which his Coyotes were aiming.

"We feel like they took the district championship away from us last year," he said in August, "and we want to take it back this year."

Borden County flexed its muscles last week, jumping to a 24-0 first quarter lead and coasting to a 56-6 win over Hermleigh in both teams' loop opener.

Senior Clint Wills was the offensive leader a week past, gaining 115 yards, scoring twice, and tossing an 8-yard TD pass to John Paul Harris.

Ira has been lacking little offensively, winning their last four straight and averaging 44 points a game along the way.

Offensive leaders for the Bulldogs include senior deep back Mike Hughes, who amassed over 300 all purpose yardage two weeks ago against Meadow, and running back Cole Sterling, the 'Dogs' short-yardage specialist.

Loraine (4-2, 1-0) at Hermleigh (2-4, 0-1)

The Cardinals have had a bad string of luck the last couple of weeks, running out of time and falling two points shy in a 26-24 loss to Grady, then running up against Borden County just as the Coyotes were hitting their stride last Friday.

The Cardinals, under first-year coach Mark Minor, will try to knock off a talented Loraine team that has surprised the district after being picked in preseason polls to finish in the cellar.

The Bulldogs' offense is as potent as any around. Loraine scored 41 unanswered second-half points a week ago to rip Trent, 62-14. Earlier in the season, the 'Dogs broke a 45-all halftime tie with Southland with 45 points in the last half to race to a 90-45 win.

Loraine is led by running backs Arthur Garza and Aunray Crawford, who each scored three times against the Gorillas last week.

Highland (0-6, 0-1) at Trent (0-6, 0-1)

Unless these two teams tie tonight, which is highly unlikely in six-man football, one will get to taste victory for the first time this season.

Highland was on the receiving end of a 50-0 spanking by Ira last week, while Trent was getting pasted by Loraine, 62-14.

Tonight's game is probably going to keep one of these squads out of the cellar at the end of the year.

Snyder entertains Matadors

Baugh optimistic about Tigers' chances against Estacado

By PHIL RIDDLE
SDN Sports Editor

Coach David Baugh is still optimistic about his Tigers' chances at the playoffs.

Snyder faces a pivotal District 2-4A battle tonight when they host the preseason favorite Estacado Matadors at Tiger Stadium.

"Really, I think we've got a chance," Baugh said. "Sometimes coaches are overly optimistic and don't look at the facts, but I still think we've got a chance to beat Estacado.

"Even though we've had a lot of injuries and problems so far this year, we've still got some good football players and that gives us a chance.

"All you ever need," the coach said, "is a chance."

Estacado's I-formation offense is led by senior quarterback Zebbie Lethridge, the area's second-rated passer in terms of yardage.

Lethridge has accumulated 865 yards and hit 12 scoring passes in the Mats' previous six games.

"They are a sprint-out team," Baugh reported, "and he (Lethridge) is a great thrower on the run, one of the best I've seen in a long time."

"That's the key to this game," Baugh said. "We've got to stop the sprint-out pass and him, because he'll run with the ball, too."

Lethridge's favorite targets include tight end Chris Adams, who has snagged 11 passes for 211 yards and four TDs, and Dale Love, who is listed as questionable since an injury in the Palo Duro game in Week 4.

Love, in spite of his absence from the lineup, has 11 catches for 291 yards and four scores, and is averaging over 26 yards a catch.

The running game of the Mats is led by fullback Eric Boyd. Boyd is small in terms of fullback size (5-9, 175) but has still gained 308 yards on 59 carries and hit the end zone twice.

Estacado's defense is paced by the play of a speedy secondary. Cornerbacks Kirby Mims and Chris Woodruff and safeties Louis Kelley and Roctrus Sanders play almost exclusively man-to-man pass coverage.

"They play man-to-man and just chase you down," said Baugh. "They haven't given up many passing yards this year."

Estacado is ranked second in the area in passing yards allowed, giving up just 483 this season.

"We'll try to use some motion, try to shift, make them adjust real quick," Baugh said.

A new face will be in the Tigers' offensive starting lineup this week. Junior Chris Stansell will be starting at tight end in place of Jason Greene, who was lost for the season with a knee injury in last week's loss to Levelland.

Stansell, Robert McDorman and David Krenek will all get playing time at the critical tight end spot.

"If we're going to run the ball on them," Baugh figured, "those guys have to do a good job at tight end. But," he said, carrying on the optimistic theme, "I think they can."

In a roster move, the Tigers brought up JV'er Greg McAden to work at wingback and cornerback against Estacado.

"Estacado's right up there with Big Spring and Sweetwater," said coach Baugh, "So we'll have to play well.

Starting lineups

The following is a listing of the probable offensive and defensive starters in today's Snyder-Estacado football game.

Snyder Tigers

Offense

Center: Brian Lickey, 6-2, 190, jr.; **Guards:** Charlie Richardson, 6-0, 200, sr.; Brad Hart, 5-10, 185, jr.; **Tackles:** Todd Iglehart, 6-0, 210, sr.; Jimmy Henry, 6-4, 175, jr.; **Tight end:** Chris Stansell, 6-6, 180, jr.; **Fullback:** Wayland Harrison, 5-10, 185, sr.; **Tailback:** Ben Wilson, 5-10, 180, sr.; **Wingback:** John Clinkinbeard, 5-10, 170, so.; **Quarterback:** Matt Cave, 5-11, 160, jr.

Defense

Noseguard: Lionel Aviles, 5-10, 205, so.; **Tackles:** Todd Iglehart, 6-0, 210, sr.; Zack Findley, 6-0, 200, jr.; **Ends:** Brian Lickey, 6-2, 190, jr.; Jeff Armstrong, 6-0, 175, jr.; **Linebackers:** Charlie Richardson, 6-0, 200, sr.; Wayland Harrison, 5-10, 185, sr.; **Cornerbacks:** John Clinkinbeard, 5-10, 170, so.; Barretta Collins, 6-0, 170, sr.; **Safeties:** Jim Pat Griffin, 6-1, 160, jr.; Michael Humphrey, 5-10, 160, jr.

Estacado Matadors

Offense

Center: Joe Manus, 6-1, 240, sr.; **Guards:** Travis Harrisn, 6-0, 175, sr.; Carlos Moreno, 5-10, 175, sr.; **Tackles:** Johnny Jones, 6-0, 240, jr.; Albert Trevino, 5-10, 220, jr.; **Tight end:** Chris Adams, 6-0, 190, sr.; **Split end:** Kirby Mims, 6-0, 152, sr.; **Wingback:** Lamichael Moore, 5-9, 155, sr.; **Tailback:** Clifton Black, 5-9, 176, jr.; **Fullback:** Eric Boyd, 5-9, 175, sr.; **Quarterback:** Zebbie Lethridge, 6-1, 175, sr.

Defense

Tackles: Larry Isaac, 5-8, 215, sr.; Albert Trevino, 5-10, 220, jr.; **Ends:** Richard Essix, 6-3, 215, sr.; Chris Kelley, 5-10, 180, sr.; **Linebackers:** Anson Lyons, 6-0, 180, sr.; Bobby Griffin, 5-8, 165, jr.; Eric Boyd, 5-9, 175, sr.; **Cornerbacks:** Kirby Mims, 6-0, 152, sr.; Chris Woodruff, 6-0, 156, sr.; **Safeties:** Louis Kelley, 6-2, 175, sr.; Roctrus Sanders, 6-1, 150, sr.

District 2-4A

Team		Season		District	
Plainview	6	0	0	1	0	0
Estacado	2	3	1	1	0	0
Levelland	1	5	0	1	0	0
Snyder	4	2	0	0	1	0
Lamesa	4	2	0	0	1	0
Frenship	2	4	0	0	1	0

Friday, Oct. 9

Levelland 17, Snyder 0
Estacado 39, Lamesa 20
Plainview 35, Frenship 0

Friday, Oct. 16

Estacado at Snyder
Plainview at Levelland
Lamesa at Frenship

2-4A showdown pits SHS against Lamesa

It seems like the District 2-4A volleyball race always boils down to two matches a season, the Snyder-Lamesa match in Snyder, and the Snyder-Lamesa match in Lamesa.

Saturday's battle at SHS between the two time defending loop champs and the Lady Tigers, seeking their third consecutive trip to the Class 4A playoffs, is no different.

Both teams have started the district season 2-0 with wins over Levelland and Estacado.

Lamesa beat both teams in two games, while Snyder needed three to beat Levelland and an 18-16 third-game win to take Estacado in Lubbock Tuesday.

"Well, Lamesa beat them (Levelland and Estacado) in two games," said Patty Grimmett. "It took us three both times.

"We expect them to be tough. We're going to have to want this match more than they do, and be tougher."

Grimmett feels like the Lady Tigers, 12-12 overall, learned something from their tense three-game victory in Lubbock.

"We learned a lot," she said. "For one thing, we learned we can play under pressure. We also learned that we have to adjust to different types of games."

Lamesa comes into Saturday's match with a 15-6 overall record, including a 15-4, 15-7 Tuesday win over Levelland.

Freshmen, junior varsity and varsity matches will be played, beginning at 1 p.m.

District 2-4A

Volleyball

Team	Season		District	
Lamesa	15	6	2	0
Snyder	12	12	2	0
Levelland	12	12	0	2
Estacado	2	12	0	2

Tuesday, Oct. 13

Snyder def. Estacado 15-9, 11-15, 18-16
Lamesa def. Levelland 15-4, 15-7

Saturday, Oct. 17

Lamesa at Snyder
Levelland at Estacado

SHS battles Levelland for berth at regionals

It's really pretty simple for Snyder. Win Saturday's team tennis match against Levelland, and throw the District 2-4A chase into a probable three-way tie for first place.

Lose, and start practicing for the spring season.

The Tigers are in unfamiliar territory after losing a district match for the first time in almost three seasons Saturday, to Plainview, 12-6.

Plainview, in its first season in the loop, is 3-1, tied for second place with Snyder. Levelland is undefeated after edging Plainview two weeks ago on a tie-breaker, and mauling Frenship 16-2, in its last outing.

The two teams with the best district records at the end of this week's matches will earn berths at the regional tournament in Lubbock, Oct. 30-31.

The Tigers are trying for a third straight trip to the Region 1 tournament as loop champions.

Plainview faces Lamesa in the Bulldogs' finale Saturday, the only other match with playoff implications within the district.

Snyder winners in last weekend's loss to PHS, included top girls' seed Leslie Sandoval, a 6-3, 6-0 winner over Natalie Martin, and No. 3 boys' singles player, Sam Cain, who nudged Jarad Odom, 7-6 (8-6), 5-7, 6-4.

Jason Warren, top boys' singles entrant for SHS, had a three-year undefeated string in district broken against Plainview's Zach Gibson, 6-0, 6-4.

Saturday's matches are expected to be highlighted by the Warren-Robbie James boys' match, and the girls' singles meeting between Sandoval and Paige Parker.

Minnesota tames Lions, 31-14

MINNEAPOLIS (AP) — Four weeks ago, the Minnesota Vikings left the Silverdome smarting, while the Detroit Lions appeared headed for another season atop the NFC Central.

After Thursday's rematch in the Metrodome, the Vikings (5-1) are smiling, not smarting, about their playoff chances. Meanwhile, the Lions (1-5) are wondering if it's already too late to salvage the season.

The Vikings, who squandered a 17-point lead in the final seven minutes against Detroit last year, never gave the Lions a chance this time. They jumped to a 24-0 lead before quarterback Rich Gannon left early in the second quarter with a hyperextended left knee.

Gannon completed 8 of 10 passes for 146 yards before his exit. He is expected to return for the Oct. 25 game against defending Super Bowl champion Washington.

His replacement, Sean Salisbury, struggled early but clinched the victory with a 29-yard touchdown pass to Cris Carter 1:25 into the fourth period.

Carter, who tied a club record by catching a TD pass for the fourth consecutive game, was one of three Minnesota receivers with long scoring receptions. Gannon hit Anthony Carter from 47 yards and Hassan Jones from 43.

NFL glance

By The Associated Press
All Times EDT

AMERICAN CONFERENCE	W	L	T	Pct.	PF	PA
East						
Miami	5	0	0	1.000	130	77
Buffalo	4	2	0	.667	166	102
Indianapolis	3	2	0	.600	54	78
N.Y. Jets	1	5	0	.167	84	123
New England	0	5	0	.000	46	119
Central						
Houston	4	1	0	.800	132	83
Pittsburgh	3	2	0	.600	91	74
Cincinnati	2	3	0	.400	99	128
Cleveland	2	3	0	.400	71	78
West						
Denver	4	2	0	.667	73	109
Kansas City	4	2	0	.667	140	84
LA Raiders	2	4	0	.333	90	109
San Diego	1	4	0	.200	46	101
Seattle	1	5	0	.167	43	116
NATIONAL CONFERENCE						
East						
Dallas	4	1	0	.800	122	89
Philadelphia	4	1	0	.800	124	58
Washington	3	2	0	.600	105	80
N.Y. Giants	2	3	0	.400	110	113
Phoenix	1	4	0	.200	89	140
Central						
Minnesota	5	1	0	.833	160	112
Tampa Bay	3	2	0	.600	115	83
Chicago	2	3	0	.400	108	131
Green Bay	2	4	0	.333	74	104
Detroit	1	5	0	.167	109	128
West						
San Francisco	5	1	0	.833	160	108
New Orleans	4	2	0	.667	87	61
Atlanta	2	4	0	.333	116	123
LA Rams	2	4	0	.333	83	116

Thursday's Game

Minnesota 31, Detroit 14

Sunday's Games

Green Bay at Cleveland, 1 p.m.
Kansas City at Dallas, 1 p.m.
Philadelphia at Washington, 1 p.m.
San Diego at Indianapolis, 1 p.m.
Tampa Bay at Chicago, 1 p.m.
Atlanta at San Francisco, 4 p.m.
New England at Miami, 4 p.m.
Houston at Denver, 4 p.m.
Los Angeles Raiders at Seattle, 4 p.m.
New Orleans at Phoenix, 4 p.m.
New York Giants at Los Angeles Rams, 4 p.m.

OPEN DATE: Buffalo and New York Jets.

Seventh grade B rips Abilene Madison, 28-0

ABILENE — David Emerson ran back a punt 80 yards for a TD, Jeremy Fudge added a 30 yard scoring run, D.J. Garcia caught a 30-yard pass for six from Chad Carter and David Smith scooted five yards for a touchdown Thursday as Snyder's seventh grade B team posted a 28-0 shutout over Abilene Madison.

Standouts in the B team victory included offensive player of the game Jerod Lennox, defensive honoree Cory Trujillo and Big Hit Award winner Toby Delce.

The A team didn't fare as well, falling to the Abilene squad, 20-8, in spite of a 147-yard rushing night by offensive standout James Burks, who scored the Tigers' only TD.

Quarterback Chris Riggins hit three of 10 passes for 26 yards. Tight end Chris Fuentez caught all three completions.

Fuentez was also the team's defensive MVP for his efforts at linebacker.

The seventh grade, coached by Scott Lambert, Matt Glenn and Charles Bollinger, will travel to Big Spring Thursday for games beginning at 5 p.m.

Frenship to entertain SHS golfers Saturday

Coach Bob O'Day's Snyder High golf team is coming off a highly successful second-place finish in a three-way match a week ago at WTC.

The Tigers are hoping to use last week's team total 323, two shots better than '92 Class 4A state runner-up Andrews, as a boost for Saturday's non-district meeting with Frenship at Elm Grove Golf Course in Lubbock.

Snyder trailed Saturday's winner, Odessa Permian, by 11 shots, but O'Day didn't see who was in front of the Tigers, but who was behind them.

"Beating Andrews is a big plus for our program," he said. "Andrews beat us 13 shots the first time we played them. They finished second in the state last year and they have four returnees. This is the first match they've lost this year."

Snyder is led by senior Chad Jacobi, who has been medalist at all the Tigers' fall matches, so far.

"Chad could be the best high school player in West Texas," O'Day reported after the SHS golfer turned in a two-under 68 last week.

The Tigers tee-off at 8 a.m. Saturday against Frenship.

In an early season meeting between the two teams, Snyder ripped FHS by 62 strokes, turning in a team-total 318 to Frenship's 380.

Eighth graders notch pair of grid shutouts

ABILENE — Snyder's eighth grade football teams posted their second straight shutouts Thursday, the A team claiming a 20-0 victory, and the B team winning, 26-0.

Richard Canas started the ball rolling for Snyder A, scampering 43 yards for a score following an interception by Jay Don Griffin that gave the ball to SJHS at midfield.

Tommy Morris made it 12-0 in favor of the Tigers with a 1-yard dive set up by the running of Tywayne Rivers and Canas.

The A team's scoring wound up in the fourth period with a 45-yard Russell Riggins toss to Canas. Riggins hit Rivers for the 2-point conversion.

Snyder's B team, 3-2, scored all 26 of its points in the first half.

Adrian Rodriguez scored on runs of 10 and five yards to lift the Tigers to a 12-0 lead. Chris Ramirez added a 31-yard scoring run following a punt blocked by Michael Rangel and recovered by Gabriel Rios.

Rodriguez scored his third TD of the night on a 9-yard blast in the second period, and Rangel topped the scoring with a 2-point conversion.

Coaches Goodwin, Matt Gutierrez and Rudy Hinojos will take their eighth grade gridders to Big Spring Thursday to take on the Steers. Games kick-off at 5 p.m.

For Results Use Snyder Daily News Classified Ads 573-5486

World Series

Saturday, Oct. 17
Toronto (Morris 21-6) at Atlanta (Glavine 20-8), 8:29 p.m.
Sunday, Oct. 18
Toronto at Atlanta, 8:29 p.m.
Tuesday, Oct. 20
Atlanta at Toronto, 8:29 p.m.
Wednesday, Oct. 21
Atlanta at Toronto, 8:26 p.m.
Thursday, Oct. 22
Atlanta at Toronto, 8:26 p.m., if necessary
Saturday, Oct. 24
Toronto at Atlanta, 8:26 p.m., if necessary
Sunday, Oct. 25
Toronto at Atlanta, 8:29 p.m., if necessary

Multi-Mile
TIRES
Because So Much Is Riding On Your Pocketbook... Call Us For A Quote on Your Next Set of Tires!
McCORMICK MARKETING
2401 Ave. Q 573-6365

Dance To
BAREBACK
Friday 9-12
VFW
Members & Guests

Cinema I & II
1907 College
573-7619
"High Concept Action Thriller"
FUNNY! SCARY! BITING! SEXY!
INNOCENT BLOOD (R)
7:00 & 9:15
Sat./Sun. Matinee 2:00
"THE GREAT AMERICAN COMEDY HAS ARRIVED!"
"10+ A WINNER!"
HERO
COLUMBIA PICTURES
7:00 & 9:15
Sat./Sun. Matinee 2:00

"TOMORROW" Oct. 17
1st Annual
Pig Classic
Scurry County Coliseum Annex
Sale Time: 1:00 p.m.
TOP AREA BREEDERS
Larry York, Auctioneer #9370
For More Information Call
573-0308

PLAY IT SMART... GET INTO THE CLASSIFIEDS

CLASSIFIED ADVERTISING
RATES & SCHEDULES
15 WORD MINIMUM

1 day per word	22¢
2 days per word	38¢
3 days per word	50¢
4 days per word	64¢
5 days per word	73¢
6th day	FREE
Legals, per word	21¢
Card of Thanks, per word	21¢
Card of Thanks, 2x2	$20.00

These rates for 15 word minimum, consecutive insertions only. All ads are cash unless customer has an established account with The Snyder Daily News.
The Publisher is not responsible for copy ommissions, typographical errors, or any unintentional error that may occur further than to correct it in the next issue after it is brought to his attention.

ERROR
The Snyder Daily News cannot be responsible for more than one incorrect insertion. Claims cannot be considered unless made within three days from date of first publication. No allowance can be made when errors do not materially affect the value of the advertisement.
All out of town orders must be accompanied by cash, check or money order. Deadline 4:00 p.m. Monday through Friday prior to any day of publication. Deadline Sunday & Monday, 4:00 p.m. Friday.

020 ANNOUNCEMENTS

I WILL run your errands, buy groceries, take you to the doctor; for a small fee. 573-4218, Goldie.

PONDEROSA MOTEL is back, under new management. Giving the best service possible. W. Hwy 180, Snyder. 573-9860.

SPECIAL: Hair Cuts for Men, Women and Children, $6.00; Tammy Taylor Nails, $30.00; Shampoo and Set, $6.00; Perms, $25.00. 573-8552, ask for Erika.

070 LOST & FOUND

LOST: White Computer Box, 8"x8", has #1567 on box, on Ennis Creek Road & Sante Fe Railroad. Reward. Call 915-682-9247.

REWARD: Lost black & white Puppy, he answers to "Patches". Lost in 200 block 35th St. 573-5104.

PLAY IT SMART... GET INTO THE CLASSIFIEDS 573-5486

090 VEHICLES

1990 BRONCO XLT, full size, HD, AC, PW, auto, 351 V-8, HD package. 573-5012.

CHEAP! FBI/U.S SEIZED. 89 Mercedes, $200; 86 VW, $50; 87 Mercedes, $100; 65 Mustang, $50. Choose from thousands starting $25. 24 Hour Hotline. 801-379-2929 Copyright #TX40YJC.

1983 CHEVY PICKUP, 4 wheel drive, tool boxes, $3000; 1981 Plymouth Arrow Pickup, $1500, excellent condition. 1500 N. College. 573-5549.

1983 CHEVY STATION WAGON, loaded, new paint, $1700. 1981 CUTLASS, body damage, runs good, $800. 573-6253.

DRUGLORD CARS $100. 87 BMW, $200; 86 VW, $50; U.S. Seized. 24 Hour Hotline. 801-379-2930 Copyright #TX40YLC.

1978 DELTA 88, runs good, cold air, AM-FM, $500 Cash. Call 573-4714 after 5 p.m.

EMERGENCY - SACRIFICE: 1969 Firebird Convertible, $4400 or best. 728-8810 or 728-3802.

1991 FORD TEMPO, AC, PS, five speed. 573-2567.

1984 F-350 Utility Bed 11'. 1962 F-100 Short/narrow bed. 1976 Chevy Suburban clean. Sears 5HP Tiller, like new. Call after 5:00, 573-3613.

89 GMC S-15 Pickup, 4 wheel drive, 1-owner, perfect condition. Call 573-6968.

87 LE SABRE BUICK, loaded, V-6, high miles but runs perfect, $3850 OBO. 573-5172, 573-1550.

OIL - FILTER - LUBE, $19.95. North Phillips "66". Quality Products & All Fluids checked & filled. 573-0462.

1986 PONTIAC 6000 LE, runs good, high mileage. Must see to appreciate. $2000. 573-7642.

1988 PONTIAC FIREBIRD, low mileage, 1 owner, excellent condition. 573-7617.

Business Directory of Services

DAVIS CONSTRUCTION CO.
•Metal Buildings •Metal Roofs•Fencing
•Concrete Work •Septic Tank Installation
•24 Hour a Day Backhoe Service•Fully Insured
Barry Davis 573-2332
or 573-3846 (Mobile Phone)
Tommy Deloera 573-1534
or 573-3283 (Mobile Phone)

This Space Is Now Available Call 573-5486

Waterwell Services
Windmills & Domestic Pumps
Move, Repair, Replace
TOMMY MARRICLE 573-2493
BENNIE MARRICLE 573-8710
Before 8 a.m. & after 6 p.m.

SNYDER APPLIANCE SERVICE
Service Snyder Area for 40 Years.
Selling New Maytag & Gibson Appliances
Repairs on all Makes & Models.
Will buy your used appliances.
CAP HERNANDEZ, OWNER
2415 College 573-4138

CONCRETE & SUCH CO.
Concrete Patios, Carports & Sidewalks
Brick & Block Work & Repair
Tile Work, Carpentry
All Types of Building Needs
John McKinney 573-0334
Mobile Phone 575-3287

CARDINAL BUILDERS SUPPLY
•Metal Building Supplies
•Sheet Metal, Purlins, Screws, Trim, Etc.
•Metal & Composition Roofs
•Pre Fab & Weldup Buildings-Residential-Commercial-Farm-Ranch
•Carports-Patios-All Concrete Work
•Steel & Vinyl Siding
•Metal & Wood Fences
Jimmy Hudgins 766-3517
Office 863-2725
John Green 573-3976
Gary Burt 573-1562

Group Computer Lessons
4 Two-hr. sessions
Individual Computers Provided
Learn by doing, all instruction "hands-on"
$50 tuition plus text, class limited to 10
"Beginning Computer Fundementals"
(Install programs, setup printers, issue DOS commands, time for questions about your personal computing projects)
SPECIAL BUY
386SX/25, 40 MB HD, VGA mono, 101 keyboard, runs latest programs and games
$849
Call Computer Solutions
573-4801

FOSTER ROOFING
DOING ALL TYPES OF ROOFING
Serving Snyder, Scurry & Fisher Counties & The Surrounding Area For 18 Years
KEN FOSTER
573-0778 (Snyder) 735-3145 (Rotan)

THE RENTAL STORE & MORE
SNAPPER (Formerly ABC Rental)
Lawn & Garden Equip. Carpet Cleaning
Painting Equip. Concrete Equip.
Trenchers Sm. Engine Repair
Kerry Bredemeyer - New Owner
1300 25th St. 573-1375

CHICO & DAVID OLIVAREZ CONSTRUCTION
* All types of concrete work.
*Cellar *Basement *Curve Gutters
*Roofing *Metal Buildings
*Carpenter Work
-We Give Discounts-
34 Years Experience
Call:
573-1119-02-227 or 573-5477

EXPRESS Carpet Cleaning
"Our Reputation Is Spotless"
All Types Carpet Cleaning, Installation and Repair"
24 Hr. Water Removal also
Deep Clean Auto & Home Upholstery
573-2661 573-0904

STERLING CO.
3097 Brickplant Rd.
573-4108
Dg Pgr 574-8495 or 574-8499
Face Brick
All Colors & Textures

6 Steps to Healthier Carpets
Even if you can't see the dirt and germs, they're still there hidden deep within your carpet, making it dull and matted-looking. But we can help! Our 6 step professional cleaning process cleans, deep within the fibers to flush out these soils.
Bryant's Carpet Cleaning
573-2480
(Call 7 days - 24 hours)
Carpet Cleaning-Uphostery-Flood & Fire Cleanups-Pet Odor Removal
Over 10 Years Experience
1. Pre-Treat heavily soiled areas with detergent
2. Deep (steam) clean to flush out embedded soils
3. Deodorize for a fresh & clean smelling atmosphere
4. Apply spot & stain protection for lasting beauty
5. Groom for bright and fluffy appearance
Take step #6 and call 573-3930 today to find out how to make your carpet stay dry, fresh and beautiful.

TRANSFERED: Must sell 85 Ram Charger, like new condition, low mileage, new tires. 573-9564 after 5:00 p.m.

1960 CHEVY Carry All, 283 ci, 4-speed, runs real good. 573-8682 after 5:00 p.m.

110 MOTORCYCLES

FOR SALE: 1982 Kawasaki 1000 Police Special. Under 5,000 actual miles. Used for Parades & Show. 573-1958.

1980 HONDA HAWK, 400cc, $500. Call 573-2449.

140 BUSINESS OPPORTUNITY

VENDING ROUTE for sale. A business with a steady cash income. 1-800-955-0354.

150 BUSINESS SERVICES

APPLIANCE REPAIR & PARTS- ELECTROLUX Products. Work guaranteed. Mike Huddleston, 3906 College, 573-2708, 573-2777 nights.

DEMOLITION & SALVAGE: Buildings torn down, lots cleaned & shredded, brush cleared. 573-0460.

GENERAL CONTRACTOR: Specialize in all types of Sheetrock Repair, Acoustic Ceilings, Sheetrock Finish & Texture. Also, Airless & Brush Painting. 15 Years Experience. Master Plumber & Electrician. Licensed & Bonded. All Types of Plumbing & Electrical. Call Pat at 520-2119 or Charles at 683-1033, leave message. (Midland).

LAMPS AND Water Heaters Repaired. Hard to find Fluorescent Bulbs. NOLAN ELECTRIC, 1010 25th, 573-5117.

NEW HOME Sewing Machines. Electrolux Cleaners, Quality Service All Machines. Stevens, 1101 James, Sweetwater, 1-235-2889.

THE MOST Beautiful, Healthy Lawn and Shade Trees can be yours with expert pruning, weed control and fertilization from Johansen Landscape & Nursery of Big Spring. Call today for your free estimate. 915-267-5275.

160 EMPLOYMENT

LOSERS WANTED. 30 lbs. in 30 days for $30. Call Loy at 573-6256.

AUSTRALIA WANTS YOU: Excellent pay, benefits & transportation. 407-292-4747 Ext. 67, 8 a.m. til 9 p.m., toll refunded.

FULL-TIME LVN, 11:00-7:00; Relief LVN, 3:00-11:00. $10 an hour. Call Alice or Carl at 735-3291.

IMMEDIATE, Part-time, Full-time openings. $6-$10 per hour. Free training. Flexible hours. Extra income. Call 573-4220.

LOCAL COMPANY has immediate opening for full-time Shop Welder. Experience in Heli-Arc, Wire Welder & Stick Rod. Apply at TEC, 1902 37th. EOE. Employer Paid Ad.

LVN CHARGE NURSES: Days & Evenings. Above average starting salary. Excellent benefit package. Contact: Nina Kemph, RN, Director of Nurses, 5311 Big Spring Hwy., Snyder, TX 79549.

LOSERS WANTED: 30 lbs. in 30 days for $30. Call Velda at 573-2755.

NEEDED: Part-time Maid, 25-30 hours. Available 7 days a week. Experience preferred. No phone calls. Apply at Great Western Motel.

SCHOOL CROSSING GUARD: Hours 7:30-8:30 A.M. and 2:30-4:30 P.M. during the school year. $4.25 per hour. Apply in person at TEC, 1902 37th Street. EOE. Employer Paid Ad.

THE CLASSIFIEDS

ATTENTION DISLOCATED WORKERS!
RE-TRAINING FUNDS NOW AVAILABLE for specific vocations at local vocational institutions

If **YOU** have been **LAID OFF**, or have received NOTICE of lay-off due to **WORK SLOW-DOWN**, or have been **SELF-EMPLOYED** and closed your business due to economic conditions, and have a STRONG DESIRE to be **RE-TRAINED**, you may be eligible for training ASSISTANCE through the **Economic Dislocation and Worker Adjustment Assistance Program (EDWAA).**
Applications are NOW being accepted in your AREA!!
CLASSES BEGIN IN OCTOBER
IN THE FIELDS OF:
•Truck Driving •Personal Computer Operation
•Correctional Officer
CONTACT: WEST CENTRAL TEXAS COUNCIL OF GOVERNMENTS
1105 E. N. 10th Street
Abilene, Texas 79601
(915) 672-5633
1-800-457-5627
AN EQUAL OPPORTUNITY EMPLOYER

210 WOMAN'S COLUMN

ALTERATIONS for Men and Women with a Professional Look. Bernina Sewing Center, 2503 College, 573-0303.

WANTED: Mature Single Woman to watch our infant daughter and 2 sons. We will provide room and board plus a salary to qualified individual. Respond by sending references and resume to: C.J.A., P.O. Box 79, Snyder, TX 79550.

220 FARMER'S COLUMN

CUSTOM HAY BALING. Round or Square. Windell Barrett, 573-6438.

FOR SALE: Coastal Hay. Call 728-5550 (Colorado City).

FOR SALE: Owner Finance, 80 acres, 6 mile SE Snyder. Good cotton yield. Call 573-2171.

FOR SALE: Hay Grazer, round & square bales. Also, Firewood. 573-5564, 573-5548.

FOR SALE: Rox Candy Hay, round or square; Bedding Straw. Can deliver. Ross Preston, 573-1217.

250 RECREATIONAL VEHICLES

27' AIRSTREAM Trailer, good shape. Call 573-5961.

PLAY IT SMART... GET INTO THE CLASSIFIEDS 573-5486

260 MERCHANDISE

Booster Club TIGER FLAGS available at Bannerstaff, north side of square.

16' CATAMARAN Sailboat. Pool Table. Both excellent condition. Call 573-3232, M-F.

FOR SALE: Ruger SGL-Six .22 Pistol and British .303 B/A Deer Rifle. B/O after 5:00, 573-6205.

FINE FURNITURE - NO Particle Board, will last & last. Over 450 Clocks, New & Old and numerous Lamps, Phonograph Players, & Update Old Telephones to use today. We Repair & Refinish all of the above, New or Old. HOUSE OF ANTIEKS, 4008 College, 915-573-4422.

FOR SALE: Maytag Electric Stove, used 3 months, $300. Call 573-1700.

FOR SALE: Fiberglass Camper Top, short wide bed. After 6 p.m., 573-9003.

100 FEET of 6' Chain Link Fence, 8x4x2 Worm Bed, Big Fishing Worms, 6x3x2 Worm Bed. Call D.M. Foree, 915-728-2361 or 863-2206.

NOW AVAILABLE (through Celebration Balloons) - "SPARKLES THE CLOWN" for birthday parties, etc. Call now for reservations, 573-3360.

REPOSSESSED: 2 Steel Buildings, 40x40 & 50x100. Quonset style. Never erected. Sale for balance. Paul, 1-800-221-0615.

SNYDER PORTABLE Buildings October Sale: Any Building in Stock. We pay sales tax & free delivery. 573-0462.

WATKINS FAMOUS Spices, Extracts, Home Remedies since 1868. Customers needed. Catalog available. Brian, 573-9095.

GARAGE SALE PRICES FOR QUALITY
Merchandise All Solid Wood, No Particle Board
COCA COLA BOTTLE TELEPHONE $69.95
SCHOOL HOUSE CLOCK
solid oak $169.00
TABLE W/6 MATCHING CHAIRS
48" round, oak $899.95
HUTCH W/MIRRORS-STAIN GLASS
solid oak, double deck $1,199.95
LAST SUPPER WALL CLOCK $49.95
House Of Antieks
4008 College Ave.
915-573-4422

290 DOGS, PETS, ETC.

ALL BREEDS GROOMING. Collars, Leashes, Harnesses. Hill's Science Diet Dog Food. Scurry County Vet Clinic, 573-1717.

AKC ROTTWEILERS, 6 weeks old, $250. Call after 4:00, 573-1613 or 573-1578.

FOR SALE: AKC Dachshund, 7 weeks, shots, wormed, $125. 573-5152.

FREE TO GOOD HOME: 2 female Lab/Brittany mix, 11 weeks old. 1 blonde, 1 black. 573-8434.

FOR SALE: Pigeons, 50¢ each. Call 573-5875.

FOR SALE: Adorable AKC Red Miniature Dachshund Puppies, shots, etc. Call 573-4448, best after 5:00.

GOOD LOOKING Cinnamon Chow for sale, 3 years old, good temperment. $25. Call 573-2203.

KEY KENNELS: Boarding Dogs & Cats. Baths & Dips. All Indoors. Reasonable. Experienced. 573-0264.

WANTED: Grown female Rat Terrier. 776-2608 (Roby). 573-3186 after 9:30 p.m.

310 GARAGE SALES

BIG GARAGE SALE
2400 Ave M
Sat. 8-?
Baby walker, baby swing, baby clothes, children & adult clothes, glasswear & lots of misc.

BACKYARD MOVING SALE
2900 35th
Sat. 8-2
No early sales to public
Interesting - something for everyone.

CARPORT SALE
Saturday Only
Go West on 37th to Houston, turn left (South), carport behind 2nd house.
Chain saw, linens, curtains, toys, books, all types clothes, small appliances, childrens items, and much, much more.

ESTATE SALE
2201 42nd
Fri. & Sat. 8:30-5:00
Washer, dryer, icebox, lots of household items.

3 FAMILY YARD SALE
1½ mile North of Ira
Baptist Church on Union Hwy.
Fri. & Sat. 9-5
Furniture, clothing, appliances, lots of misc.

Friday & Saturday
9:00 a.m. till ?
2706 42nd
Bowling balls, saws, golf clubs sm. desk, dishes, shoes, clothes, much, much more.

GARAGE SALE
1011 27th
Fri. & Sat. 8-?
Little bit of everything.

GARAGE SALE
2412 Ave E
Next to Wrights Boot & Shoe Shop
Fri. & Sat.

GARAGE SALE
3208 Ave L
Sat. & Sun.
Come See

GARAGE SALE
706 30th
Sat. 8:00-4:00
Clothes, stereos & more.

GARAGE SALE
4005 Houston
Sat. 8-12 (no early sales)
Student desk, recliner, clothes (kids, ladies, large ladies), blender, purses, kitchen items, electric stoves.

GARAGE SALE
1412 30th St.
Fri. 8:30-?; Sat. 8:30-12
Come see. Our junk may be your treasure! Some coats, lots of little boys clothes, priced 2¢-up.

More Garage Sales next page

PLAY IT SMART... GET INTO THE CLASSIFIEDS

MOVING BACKYARD SALE
Out Clairemont Hwy.,
2 blocks past Bethel Butane
Sat. & Sun.
1981 Plymouth Arrow Pickup, Go-cart (5HP), half beds, chairs, tools, battery charger, clothes, books, toys & more.

MOVING SALE
2605 35th
Sat. 8-2
Camper shell, freezer, dryer, typewriter, table, lots of goodies.

PATIO SALE
410 31st St.
Fri. Aft. & Sat.
Infant/Toddler

YARD SALE
606 N. Ave U
Sat. 8-4
King bed, like new; new air coditioner, misc.

YARD SALE
Hwy 208 to FM 1606, turn
West go ½ mile on left
2nd trailer
Sat. 9-2
White chest & dresser, recliner, clothes.

IRA CHURCH OF GOD
Garage Sale at
The Church Annex
Sat. 8-4
Cook Stove, many good items.

GARAGE SALE
4310 Lubbock Ave.
Sat. 8-12
Kids clothes, dressers, lots of misc.

GARAGE SALE
4304 Lubbock Ave.
Sat. 8-4 Only
Twin water bed, Bassett baby bed, metal desk & chair, clothes, knick knacks, & much more.

SNS Sale
2000 College Ave.
Saturday 8-Noon
Lumber, Carpet, Paint, Odds and Ends
All Proceeds Go To 1993 Snyder Neighbors Sharing Project

320 RENT OR LEASE

KEY MOBILE HOME PARK on West 37th. Large Lots. NOW LOCALLY OWNED. 573-2149.

MOBILE HOME LOT with Trees & Chain Link Fence. Plumbed. Small down, payments like rent. 573-2251.

325 APARTMENTS FOR RENT

1 BEDROOM, BRICK Duplex. Appliances, CH/A. Prefer single person. 573-1012 after 5:00 p.m.

2 BEDROOM, upstairs or downstairs, furnished or unfurnished. Bill paid or you pay bills. Price depends on number of people. Call 573-3541, 573-1044 or come by 1913 #1 or 1904 #2 Coleman.

FOR RENT: 1 bedroom, furnished Apt. Bills & Cable paid. Nicely decorated. Call 573-1080 or 728-8482.

LARGE 1 bedroom, furnished Duplex with carport, utility room. All bills paid. No children or pets. $240 month. $50 cleaning deposit. 1409 24th. 573-4167.

Western Crest Apartments
*$100 Off 1st Month Rent
2 bedr., 1 bth., & 2 bedr., 2 bth., pool, washer & dryer connection, covered parking.
3901 Ave. O 573-1488

EASTRIDGE APARTMENTS
One Bedroom
From $193 to $204
Two Bedroom
From $232 to $248
MOVE IN NOW!!!
Designer decorated, energy efficient with modern appliances, central heat and air. Laundry, large play area. Conveniently located near schools, churches, shopping. resident Mgr.
Family Living At Its Best, In A Quiet Neighborhood
Come By 100 37th Street or Call 573-5261
Equal Housing Opportunity

Windridge Village
Balloon Burst Special
Be the one to win a free months rent on a 1 or 2 bedroom apartment. Come see why we're special.
5400 College 573-0879

330 HOUSES FOR RENT

AVAILABLE OCTOBER 15th: 3 bedroom, 1 bath, CH/A, 3105 40th. $375/mo., $125/dep. 573-1640.

704 30th- 3 Bedroom, 1 bath, garage, fenced backyard, new carpet, $100 deposit, $300 month, water paid. 573-2947 or 573-5124.

3 BEDROOM, 1½ Bath, carpeted, 409 30th. $100 deposit. $300 month. Call (915)235-1781.

EDGE OF TOWN: 3-2-2, carport, TV Satellite, whirlpool tub, fireplace, 2,000 sq. ft., $675/mo. Deposit & references required. 573-9001.

FOR RENT: 3 bedroom, 2 bath, CH/A, $325/mo. Call 573-7557.

2709 38th: 2-1-1, nice, SW Snyder, $300 month. 573-9001.

340 MOBILE HOMES FOR SALE

$2,900.00 BUYS two bedroom Mobile Home. Homes of America, Odessa, 1-800-725-0881 or (915)363-0881.

5% DOWN BUYS new three bedroom, two bath. 16x80 extra nice. 11.25% APR and up. 240 months. $263.15 monthly and up. Homes of America, Odessa, 1-800-725-0881 or (915)363-0881.

$239.03 ON NEW 18x80, three bedroom, two bath Mobile Home. Extra nice - must see. 9.75% APR, 240 months, 10% down. Homes of America, Odessa, 1-800-725-0881 or (915)363-0881.

360 REAL ESTATE

3 BEDROOM, 3 Bath, Round Top Acres, $85,000, assumable. 728-3495 (Colorado City). 573-8402, nights.

2 BEDROOM, 1 Bath, large corner lot, 2211 28th. $12,000. Owner/Broker, 573-7652.

COLONIAL HILL: 3 bedroom, 2 bath, FP, double garage & 2 storage buildings. Sprinkler system. 573-7909 after 5:00.

FOR RENT OR SALE: Houses & Land. Free Kittens. Forrest Beavers, 573-6467.

STEVENSON REAL ESTATE
4102 College
WEEKDAYS
573-5612 or 573-1755

Bassridge-3-2-2 85T.
Colonial Hill-3-2-2CP 69T.
Westridge-3-2-2 shop 78T.
4304 Lubbock-3-2-2 50's.
3507 Houston-3-2-2 56T.
3505 44th-3405 44th 50's
2412 Towle Park-4 bdrm.
3706 Ave U-3-2-53T.
1201 20th-2-1-1 make offer.
Ira 2-1-2CP-4A trees 45T.
Owner Financed-2-1-CP 17T.
404 32nd-3-2-CP shop 40's.
3726 Austin-4 bdrm $39,500.
2217 Sunset-3-1-1 nice 35T.
Reduced-51A 3-2-2 Orchard.
Country Living-city water 47T.
1804 39th-3-1 nice 32T.
3723 Ave U-nice $29,500.
Home on 5 acres South 65T.
126 Milburn-3-2-2CP $17,500.
4507 El Paso-3-2-2 $69,900.
2400 27th-Mobile H Lot 28T.
East 3-2-shop 5A 86T.
West 4-2-2CP-den, 69T.
Colonial Hill-4-2-2 65T.
212 36th Pl-3-1-1 32T.
Shirley Pate 573-5340
Joyce Barnes 573-6970
Frances Stevenson 573-2528

City REALTORS
4610 College Ave.
573-7100 573-7177
4014 Eastridge-2-2-2, 20's.
New Listing-4507 El Paso, 3-2-2, 60's.
New Listing-Country, ½ A, 3-2-lo 40's.
New Listing-3003 40th, 3-2-1-lo 30's.
Lake Thomas-frontage, 3-2-screened porch, 20's.
Country-5A, W-3-2-den, 60's.
3100 Hill-3-2-1-2cp 40's.
2204 44th-3-2-2cp 40's.
3821 Highland-2-1-2 30's.
406 33rd-3-1 20's.
2303 Ave M-18T.
3111 El Paso-Brick 2-1 20's.
Country-Appx 7 acres, 2-1 20's.
30's-414 35th, 2108 42nd, 2315 42nd, 212 36th Pl, 3206 Hill, 3711 Noble.
Bassridge-2705 48th, 3-2-2, pool 90's.
2501 48th-3-2½-2-pool, 125T.
2006 Towle Park-3-2-2 liv & den, 90's.
2206 29th-2-1-, only $9,000.
401 30th-3-1-1, $20's.
Near Ira-1-6A, 3-2-2CP, $40's.
40's-3012 Ave W, 4102 42nd, 2207 43rd.
Doris Beard 573-8480
Wenona Evans 573-8165
Clarence Payne 573-8927

West 30th, Over 2T Sq. Ft., FP, 3-2-2, Lg. Shop, Covered Patio, Fenced Yard, Skylights, Brick Floors. Agent After 6.
573-9943

Elizabeth Potts Realtors
573-8505
1707 30th Street
Col. Hills-corner lot, $95T.
Reduced-2807 Denison, $69,500.
Reduced-40 A. Dunn, $22T.
3782 Avondale-3-2-CP.
2705 48th-3-2-2-pool.
2006 Towle Pk Rd-$97,500.
2501 48th-3-3-2-RV garage.
Country-18A-3-2-barns.
2204 44th-3-2-1¼ -$49,500.
2402 41st-assume loan, $34T.
3111 41st-3-1-$39,500.
4507 El Paso-3-2-2-$69,900.
1908 30th-3-2-2, owner fin.
2317 42nd-3-1-1, $22,500.
3100 Ave A-3-1½ -2-$33T.
2806 Ave E-3-2-$22,500.
3119 39th-2-1-CP-$24T.
2233 Sunset-3-1-1-$29T.
3012 Ave W-3-2-1-$49,500.
3405 44th-3-2-2-$56,500.
2707 28th-3-2-CP-$72T.
3709 Sunset-3-1-2-$39T.
129 20th Pl-Owner fin.
Annette Waller 573-9467
Margaret Birdwell 573-6674
Jackie Buckland 573-8193
Elizabeth Potts 573-4245

611 East Highway
JACK & JACK Realtors
573-8571 573-3452
Old West Snyder-2-1-den & dining, detached garage.
Picture Pretty Yard-neat, spacious, new lising, 3 bedr., deck, 3611 Ave A.
Luxury & Elegance-all in one, 4 bedr. 3 bath, living, dining & many EXTRAS. Call to view.
3607 Jacksboro-3-2-2, brick, 2 storage bldgs, patio.
Small Acreage-North 3 bedr. 2 bath, cedar, 2-story, decks & fully landscaped.
New Listing-2704 37th St., ideal school location, new carpet, paint, priced right!
Ideal 42nd St.-2108, 2201, 2402, 3002, 3102.
Reduced-3 bedr. 28T.
Exclusive-Bassridge, 3 bedr. 1 & 3/4 baths, double garage, large family room w/fireplace. Priced to sell. $58,000.
Sunset-2-1 Den 25T.
Country West-5 bedr. 3 bath, approx. 150 Acres in CRP.
Back on Market! Lubbock Hwy. 3 bedr. w/8.4 acres
Lenora Boydstun 573-6876
Faye Blackledge 573-1223
Louise Ball 573-2969
Claudia Sanchez 573-9615
Pat Cornett 573-1818
Linda Walton 573-5233
Dolores Jones 573-3452

FOR SALE: 6 room House. $12,000. Call 573-8072 after 5:00 p.m.

FOR SALE OR LEASE: Large 3 bedroom, 2 bath, brick, built-in oven, stove, dishwasher, garbage disposal, and compactor. Central heat and air, total electric, walk-in closets. Redwood Deck, Aitrum doors. CAble TV, water well, 10x12 storage, with or without 30x30 metal shop. Set on 1 acre. Just out of city limits. 573-3081.

FOR SALE: 315 34th, small 2 bedroom, 1 bath, carport, new carpet, price lowered. 573-6265.

LAND FOR SALE. 57 acres CRP Land with Livestock Buildings on China Grove Road. 505-392-4862.

LAST ONE!! Country Living State Owned Repo Land. 11.680 acre homesite/utilities & septic. Snyder on FM 1607, fenced. $163/mo. M-F, 9-5. 1-800-275-REPO, Agent.

OWNER FINANCED: 511 Ave Q, 3 bedroom, 2 bath, 12 lots. 573-5217 after 5 p.m.

OUTSIDE CITY, Gary Brewer Road, 3-2-2, 30x30 shop, large den, FP, fenced yard, 70's. Agent, call after 6:00, leave message, 573-9943.

3 BEDROOM, 2 Bath, 2 car garage, 2211 27th. Call after 4:00, 573-1613 or 573-1578.

3-2-2 BRICK; 0 down, no points. $545 total move in. 4006 Irving. 573-6631.

EXCLUSIVE
3403 JACKSBORO
Brick, 3-2-2 plus office.
Assumable or new loan.
Low 60's
City Realtors
Wenona Evans
573-7100 or 573-8165

TEAL Real Estate
5013 College
Weekdays 573-2133, 573-6527
•COZY HOME, 3107 Ave. Y, 2-1-1 Low 30's, Brick,CH/A.
•160 ACRE FARM, NE, CRP Program, 2 wells + tank.
•2 ACRES on S. College with 8,000 sq. ft. comm. bldg.

REALTORS® Equal Professional Service
SNYDER BOARD/ TEXAS ASSOCIATION OF REALTORS
P.O. BOX 1163
Snyder, TX 79549
EQUAL HOUSING OPPORTUNITY

Classifieds 573-5486
YOU ALWAYS HIT THE MARK WITH THE CLASSIFIEDS

010 LEGAL NOTICES

NOTICE TO CREDITORS
THE STATE OF TEXAS
COUNTY OF SCURRY

To those indebted to, or holding claims against the estate of EVA FAY STANSELL, deceased, Probate Case Number 5,002:

The undersigned having been duly appointed Independent Co-Executors of the estate of Eva Fay Stansell, deceased, late of Scurry County, Texas, by James R. Doolittle, Judge of the County Court of said County on the 14th day of October, 1992, hereby notifies all persons indebted to said estate to come forward and make settlement, and those having claims against said estate to present them to Shirley Ann Gregory, HCR 69, Box 68A, Fluvanna, TX 79517 or Bobby R. Stansell, HCR 69, Box 10, Fluvanna, TX 79517, within the time prescribed by law. Executed this 14th day of October, 1992.

(s)Shirley Ann Gregory,
(s)Bobby R. Stansell,
Independent Co-Executors
of the Estate of
Eva Fay Stansell, Deceased

010 LEGAL NOTICES

NOTICE TO CREDITORS
THE STATE OF TEXAS
COUNTY OF SCURRY

To those indebted to, or holding claims against the estate of MARGARET DELL PILCHER, deceased, Probate Case Number 5,016:

The undersigned having been duly appointed Independent Executrix of the estate of Margaret Dell Pilcher, deceased, late of Scurry County, Texas, by James R. Doolittle, Judge of the County Court of said County on the 14th day of October, 1992, hereby notifies all persons indebted to said estate to come forward and make settlement, and those having claims against said estate to present them to Mary Ann Wigington, Route 3, Box 123, Hamilton, Texas 76531; within the time prescribed by law. Executed this 14th day of October, 1992.

(s)Mary Ann Wigington,
Independent Executrix
of the Estate of
Margaret Dell Pilcher, Deceased

On The Issues

The issue: MFN status for China

EDITOR'S NOTE: The Associated Press asks the Bush and Clinton campaigns for their stands on an issue each weekday and assembles their responses. Ross Perot's views are adapted from his public statements and campaign book, "United We Stand."

WASHINGTON (AP) — The views of the presidential candidates on the question: Should the government revoke Most Favored Nation status for China to pressure it to improve human rights?

Bush: "We need to continue China's Most Favored Nation trade status so we can effectively encourage this reform. MFN directly supports the reformers in China and thus helps guide the whole country toward the democratic community of nations. Opposing MFN and isolating China would benefit the hard-liners and quite probably bring an end to the reform process."

Clinton: "I believe the Bush administration erred by extending Most Favored Nation trade status to the People's Republic of China before it achieved documented progress on human rights. We should not reward China with improved trade status when it has continued to trade goods made by prison labor and has failed to make sufficient progress on human rights since the Tiananmen Square massacre."

Perot: "Through a concerted policy of engagement, we can help the Chinese people attain their goals of political liberty and democratic institutions. Once open to free trade, a door can't be shut to free thought."

Petroleum prices

NEW YORK (AP) — Petroleum cash prices Thursday as compared with Wednesday's prices.

	Thu.	Wed.
Refined Products		
Fuel oil No. 2 NY hbr bg gl fob	.6515	.6430
Gasoline unl prem RVP NY hbr bg gl fob	.6510	.6435
Gasoline unl RVP NY hbr bg gl fob	.6100	.6035
Prices provided by Oil Buyer's Guide.		
X-prices are for RVP grade of gasoline.		
Petroleum - Crude Grades		
Saudi Arabian light $ per bbl fob	18.55	18.40
North Sea Brent $ per bbl fob	20.75	20.60
West Texas Intermed $ per bbl fob	22.32	22.10
Alask No. Slope del. US Gulf Coast	20.15	19.90

THE WORLD ALMANAC DATE BOOK

Oct. 16, 1992

Today is the 290th day of 1992 and the 25th day of fall.

TODAY'S HISTORY: On this day in 1916, the first birth control clinic opened in New York City.

TODAY'S BIRTHDAYS: Noah Webster (1758-1843), lexicographer-writer; Oscar Wilde (1854-1900), playwright-novelist; Eugene O'Neill (1888-1953), dramatist; Angela Lansbury (1925-), actress, is 67; Dave DeBusschere (1940-), basketball star-executive, is 52; Tim McCarver (1941-), base all star-broadcaster, is 51; Suzanne Somers (1946-), actress, is 46; Manute Bol (1962-), basketball player, is 30.

TODAY'S SPORTS: On this day in 1939, R.H. Johnson opened the first indoor ski school in Boston.

TODAY'S QUOTE: "We are never more true to ourselves than when we are inconsistent." — Oscar Wilde

TODAY'S WEATHER: On this day in 1954, although no longer a hurricane, Hazel still caused death and destruction in Canada (after killing 98 in the U.S. and devastating Carolina beaches). Over 8 inches of rain fell on Toronto, the Humber River flooded and 80 Canadians died.

SOURCE: THE WEATHER CHANNEL® 1992 Weather Guide Calendar, Accord Publishing, Ltd.

TODAY'S MOON: Between full moon (Oct. 11) and last quarter (Oct. 19).

TODAY'S BARB
BY PHIL PASTORET
Another nice thing about your newspaper, as compared to TV — you don't have to learn about someone's digestive problems before getting to the news.

© 1992, NEWSPAPER ENTERPRISE ASSN.

Astrograph

By Bernice Bede Osol

Your Birthday

Oct. 17, 1992

It's very important in the year ahead that you elevate your sights a bit where material goals are concerned. The harder you push yourself, the greater your chances for success.

LIBRA (Sept. 23-Oct. 23) An objective you couldn't achieve yesterday looks like it can be attained today — if you make a second effort. This time, be a bit more flexible and tenacious. Know where to look for romance and you'll find it. The Astro-Graph Matchmaker instantly reveals which signs are romantically perfect for you. Mail $2 plus a long, self-addressed, stamped envelope to Matchmaker, c/o this newspaper, P.O. Box 91428, Cleveland, OH 44101-3428.

SCORPIO (Oct. 24-Nov. 22) Knowledge you've recently acquired can be as beneficial to a close friend as it is to you. However, when you dispense it, don't be a know-it-all.

SAGITTARIUS (Nov. 23-Dec. 21) Your instincts regarding commercial matters could be sharper than usual today. Follow your hunches, as well as your logic, when conducting business.

CAPRICORN (Dec. 22-Jan. 19) Try not to become involved with an acquaintance who always steps forward and makes decisions for you. You're not likely to have much patience with this individual today.

AQUARIUS (Jan. 20-Feb. 19) Duties that you know require your immediate attention should be given priority today. If you attempt to sweep them under the carpet, you're not likely to have peace of mind.

PISCES (Feb. 20-March 20) If there is a business matter you're going to discuss today with a client or prospect, do it in a social setting, not a business environment. A convivial atmosphere will help.

ARIES (March 21-April 19) Usually, you're an upbeat individual. But if you let little frustrations get under your skin today, you might be unduly moody.

TAURUS (April 20-May 20) If you're around individuals who have something worthwhile to contribute, listen to what they have to say. You'll retain what you hear and later find a way to use it effectively.

GEMINI (May 21-June 20) Focus your efforts today on endeavors that could enhance your material security. There are several constructive steps you can now take.

CANCER (June 21-July 22) Try to devote as much time as possible today to the advancement of your primary interest. Don't get yourself involved with people who could sidetrack you.

LEO (July 23-Aug. 22) A critical objective can be achieved today by operating in a manner that enables you to keep a low profile. Pursue your intentions as unobtrusively as possible.

VIRGO (Aug. 23-Sept. 22) Sincerity in dealing with others is the key to harmonious relationships. Friends will appreciate you today, because they'll sense your concern for them is genuine.

© 1992, NEWSPAPER ENTERPRISE ASSN.

Grass fires extinguished

Snyder Fire Department responded to two grass fires Thursday.

The first came at 10:45 a.m., 17 miles south of Snyder on Highway 84. The second was at 12:54 p.m., six miles east along Highway 180.

Privy tribute

NASHVILLE, Tenn. (AP) — Being a country music icon won't keep Chet Atkins from paying tribute to another hillbilly classic — the outdoor privy.

Atkins, who has won nine Grammy awards and is known as "Mr. Guitar," plans to perform Saturday at the dedication of an outhouse at a country store in Gravel Switch, Ky. The privy was built recently because the store had no toilet.

Police make arrest; work traffic mishap

Snyder police made one arrest early this morning and worked a two-vehicle accident that sent two people to Cogdell Memorial Hospital emergency room for treatment Thursday.

Police arrested 34-year-old Guy David Adams at 2 a.m. today on Tom Green County warrants for unauthorized use of a motor vehicle and driving while intoxicated. Adams was arrested at the Great Western Motel after Tom Green authorities requested local police to investigate if he was registered there.

Two people were treated at Cogdell emergency room for injuries suffered during a traffic accident which occurred shortly before noon Thursday in the 4500 block of College Avenue.

Eighteen-year-old Monica Morales of 3887 Shady Oak Lane was treated for a contusion to her nose and released from the hospital. Morales was the driver of a 1983 Buick which was in collision with a 1982 Oldsmobile driven by Carolyn Lynn Elam of Ira.

Also treated for contusions was a passenger in the Oldsmobile, 39-year-old Brenda Cunningham of Rt. 3 Snyder. She was also released following treatment.

Police worked a second accident at 3:01 p.m. Thursday in the Wal-Mart parking lot. Involved were a 1982 Pontiac driven by Eloise Wood of 104 Browning and a 1985 Chevrolet driven by Bonnie Gathings of 306 36th St.

At 11:52 a.m. Thursday, Vonseth Adams advised police that someone had stolen an assortment of tools from 4009 Houston. A report for Class A theft was filed.

A second report for Class A theft was filed after Joanna Browning notified officers at 1:33 p.m. that a lawnmower and bicycle had been stolen from 2501 28th Street.

At 7:10 p.m., Gene Dulaney informed police of a campaign sign stolen from 37th Street and Avenue V. A report for Class B theft was filed.

Police also filed a report for family violence after responding to a domestic dispute at 11:35 p.m. in the 2900 block of Avenue J.

In one other report, police were notified of a possible incident of child abuse. The case is under investigation.

MAJOR MISHAP — Police and EMS workers were called to the scene of a major accident in the 4500 block of College Avenue Thursday morning. Taken to Cogdell Memorial Hospital by Snyder EMS were Monica Morales, 18, and Brenda Cunningham, 39. Both were treated and released. (SDN Staff Photo)

Markets Midday Stocks

NEW YORK (AP)

	High	Low	Last	
AMR Corp	587/8	571/2	583/8	+1/8
Albtsn	447/8	441/4	445/8	+3/8
AlliedSignal	533/8	527/8	531/8	+1/8
ALLTEL Cp	445/8	441/2	441/2	-1/8
AmStores	41	401/2	41	+1/4
Amer T&T	421/4	417/8	42	
Ameritech	681/8	675/8	681/8	+1/2
Amoco	503/8	493/4	501/4	+3/8
AndarkPtr	293/4	291/4	293/4	+3/4
Arkla	93/4	91/4	93/8	-1/2
ArmcoInc	53/8	51/8	51/4	
AtlRichfld	1191/8	1183/8	1183/8	-1/4
BakerHugh	231/4	23	231/8	+1/8
BancTexas	11/2	11/2	11/2	
BellAtl	473/4	471/8	475/8	
BellSouth	531/8	525/8	523/4	-3/8
Beth Steel	105/8	101/4	103/8	-1/8
Borden	273/8	27	271/8	-1/4
Caterpllr	515/8	511/8	511/8	-1/2
Centel	321/8	313/4	317/8	-1/4
CenSoWst s	281/2	283/8	281/2	
Chevron	731/4	723/4	73	-1/2
Chrysler	241/2	241/8	241/4	+1/8
Coastal	287/8	283/4	287/8	+1/8
CocaCola s	40	393/8	393/4	+1/2
ColgP	58	575/8	575/8	-1/8
CooperIn	521/4	517/8	52	-3/8
CyprusMn	277/8	273/4	277/8	
DallSemicn	121/8	12	12	-1/8
DeltaAirl	561/4	551/4	56	
DigitalEq	351/8	34	343/8	-5/8
Dillard s	39	385/8	383/4	+1/4
DowChem	533/8	521/2	523/4	-1/8
DresserInd	191/4	19	19	-1/8
DuPont	471/8	465/8	467/8	
EstKodak	423/8	417/8	42	-1/4
EljerInd	95/8	91/2	91/2	
Enserch	151/2	153/8	153/8	
Exxon	631/4	625/8	627/8	+1/8
FtCtyBcp	7/8	7/8	7/8	+1-16
FlowerInd	191/2	187/8	193/8	+3/8
FordMotor	37	361/4	361/2	-3/8
GTE Cp	341/4	34	34	-1/4
GnDynam	95	94	943/4	+1
GenElct	757/8	751/8	753/4	+5/8
GnMill	671/4	665/8	663/4	
GenMotors	303/4	303/8	303/8	-1/8
GenMotrE s	293/4	291/2	291/2	
GaPacif	501/2	497/8	501/2	+3/8
GlobalMar	25/8	21/2	21/2	-1/8
Goodrich	403/4	401/4	401/4	-1/8
Goodyear	623/4	62	621/8	-5/8
GtAtlPac	225/8	221/2	221/2	-1/8
Gulf StaUt	163/8	163/8	163/8	-1/8
Haliburtn	311/4	311/8	311/4	
Hanson	183/4	181/2	181/2	-1/4
HoustInd	433/4	431/2	435/8	-1/8
IBM	727/8	70	701/8	—23/4
IntlPaper	621/8	613/8	62	+1/2
JohnsnJns s	491/2	481/2	491/4	+1/4
K mart s	25	241/2	245/8	
Kroger	115/8	113/8	111/2	
vjLTV Cp	9-16	1/2	9-16	+1-16
Litton s	403/4	405/8	403/4	+1/4
vjLoneStar	35/8	31/2	35/8	+1/8
Lowes s	177/8	175/8	177/8	+1/4
Lubys	165/8	161/4	165/8	+3/8
Maxus	67/8	65/8	63/4	-1/8
MayDSt	651/4	643/4	647/8	-1/8
Medtronic	961/4	95	961/8	+3/8
Mobil	623/4	62	621/8	-5/8
Monsanto	521/4	517/8	52	
Motorola	923/4	92	921/2	
Nationsbk	437/8	431/4	435/8	+3/8
Navistar	17/8	13/4	13/4	
Nynex	851/4	841/2	85	+1/4
CrysEnay	24	235/8	235/8	-1/8
PacTelesis	437/8	421/2	433/8	-3/8
PanhECp	191/4	19	191/4	
PenneyJC	711/2	707/8	713/8	+1/2
Pennzoil	547/8	537/8	547/8	+3/4
PepBoys	253/8	25	251/8	-1/4
PhelpD s	435/8	43	433/8	-1/2
PhilipPet	251/8	247/8	25	
PilgrmPrd	51/2	51/2	51/2	+1/8
Polaroid s	303/8	293/4	297/8	-1/8
Praxair n	151/4	151/8	151/8	
Primerica	42	413/4	417/8	-1/8
ProctGamb s	507/8	50	503/4	
PubS NwMx	123/4	125/8	125/8	
SFePacCp	117/8	113/4	113/4	+1/8
SaraLee	58	571/4	571/4	-5/8
SearsRoeb	415/8	411/4	413/8	-1/4
SherwinW	285/8	283/8	285/8	+1/8
SmthBck s	431/4	423/4	423/4	—1
SmthBc eqt s	38	371/4	373/8	—11/8
Southern Co	373/8	371/4	371/4	
SwAirl s	247/8	241/2	243/4	
SwstBell	681/2	673/4	683/8	-1/8
Sprint	243/8	241/4	243/8	
SterlingChm	41/4	41/8	41/8	-1/8
SunCo	233/8	231/8	231/4	-1/8
TNP Ent	201/8	197/8	20	
Tandy	263/8	26	261/8	
TemplInl	447/8	443/8	445/8	
Tenneco	345/8	341/4	341/2	+1/8
Texaco	621/2	62	62	-1/4
TexasInd	191/2	191/2	191/2	+1/4
TexasInst	451/4	443/4	451/4	+1/4
Tex Util	411/2	411/4	411/2	
Textron	36	353/4	36	
Tyler	41/4	41/4	41/4	
USWst	383/8	381/4	383/8	+1/8
USX-Marathn	161/8	157/8	16	-1/8
USX-USS	231/8	23	23	-1/8
UnCarbde	131/8	127/8	13	-1/8
UnPac	53	525/8	523/4	-1/8
UnitTech	461/2	461/8	461/2	
Unocal	253/4	253/8	251/2	+1/8
WalMart	59	583/8	583/4	+3/8
WstnGasRs	271/2	273/8	273/8	+1/8
WestghEl	125/8	113/8	113/8	—17/8
WinnDixie	671/4	663/8	67	-3/8
Woolwth	323/4	32	325/8	+1/2
Xerox Cp	78	771/2	773/4	+1/8
ZenithE	53/4	55/8	53/4	

Births

Jack and Linda Stack of Snyder announce the birth of their baby girl, Tiffany Louise, born at 12:14 a.m. on Oct. 15 at Cogdell Memorial Hospital. She weighed seven pounds and 15½ ounces.

Paternal grandparents are Jack and Katherine Stack of Belleville, Mich. Maternal grandparents are Buddie and Georgia Ellis of Snyder. Great-grandmother is Ina Stack of Perrysburg, Ohio.

Griselda Lopez of Snyder announces the birth of her seven-pound, six-ounce baby boy born at 11:24 p.m. on Oct. 15 at Cogdell Memorial Hospital.

For Results Use Snyder Daily News Classified Ads 573-5486

Indian rights activist named Nobel Peace Prize recipient

OSLO, Norway (AP) — Rigoberta Menchu, an outspoken Indian rights activist from Guatemala and an orphan of her country's civil war, won the Nobel Peace Prize today.

Menchu was overcome with emotion. "I only wish my parents could have been present," she said in Guatemala, where her family was killed by security forces more than a decade ago.

"Today, Rigoberta Menchu stands out as a vivid symbol of peace and reconciliation across ethnic cultural and social dividing lines, in her own country, on the American continent and in the world," said the Nobel Committee, which awarded the $1.2 million prize.

The award came on the 500th anniversary of the arrival of Columbus in the Americas, and the committee indicated this played a role in its selection.

Guatemala's military says Menchu (men-CHU) supports the leftist guerrillas in the nation's civil war, and it had denounced her nomination for the prize.

Francis Sejersted, the chairman of the awards committee, said the panel had looked closely at Guatemala's bloody conflict, in which the armed forces have been accused of repressing the Indian population and killing tens of thousands. He said the committee was confident that Menchu's politics was marked by reconciliation.

"We are aware that this is a somewhat controversial prize," he said, adding that the panel would be very interested in the reaction to the prize.

Menchu, 33, fled her homeland in 1981 after her father, mother and brother were killed by security forces. She lives in Mexico. But Menchu was in Guatemala today as part of her work to coordinate a commemoration of the resistance by Indians in her country, in response to Columbus celebrations.

Menchu learned of the honor from the Norwegian ambassador to Mexico. With tears in her eyes, she hugged a supporter, Zitalino Simlox, and said, "Thank you Mr. ambassador, the people of Guatemala are going to be very happy with this news."

Simlox told her, "It's all yours, and in honor of your father."

Menchu told reporters in San Marcos, in the Guatemalan highlands, that she would use the prize money to set up a fund in the name of her father, Vicente Menchu, who was burned to death in 1980 inside the Spanish Embassy in Guatemala City,

Drinking

Continued From Page 1

1991.

Drinking-related arrests were up sharply in August and September compared to the previous seven months of the year. Police made 43 arrests on charges of minor in possession, public intoxication and DWI in August and 42 last month. There were 35 arrests in May and 33 in March, June and July.

The monthly average for 1992 is 33.4 percent, compared to 35.1 last year.

Obituaries

Saturday service

Graveside services will be held at 11 a.m. Saturday at the Gail Cemetery for Jan Marshall, 29, of Yelm, Wash., formerly of Gail. The service will be directed by Bell-Cypert-Seale Funeral Home.

Hospital Notes

ADMISSIONS: Griselda Lopez, Route 2 Box 315.

DISMISSALS: Carrie Pharris.

Census: 36 (Med.-5, Long-Term Care-28, OB-3, Nursery-3).

Grand jury

Continued From Page 1

the question of missing funds at Snyder Junior High.

One member of the grand jury was excused from duty because he was a public school teacher. Another grand jury member was absent Thursday due to illness.

The grand jury, in its statement, said Texas Rangers, led by Calvin Cox of Abilene, "conducted an extensive inquiry into the matter, interviewing more than 30 individuals with knowledge or possible knowledge about the matter."

The grand jury further concluded, "The Texas Rangers' inquiry was fully reported to this Grand Jury and revealed that possible violations of school board and/or administrative policy may have occurred," which the panel said is more fully outlined in Patterson's written statement.

"The information provided the Grand Jury by Ranger Calvin Cox and the statements of the many witnesses were consistent with and substantially the same as the sworn testimony and written statement given to the Grand Jury by Gary Patterson."

Patterson's statement and explanation was similar to those presented to the school board on Sept. 29, noting that any shortages could be accounted for through inventory, product give-aways and undocumented cash disbursements.

In his written statement Patterson said, "At no time did I, or anyone else, to the best of my knowledge, use these funds for personal gain."

The grand jury convened at 9 a.m. Thursday, broke for lunch and met all afternoon before issuing its findings shortly before 6:30 p.m.

Grand jury members attending Thursday's session and signing the report were Jerry Baird, Eddie Williams, Elaine Githens, Wanda Short, Janet Spence, Frank Garcia, Bill Tune, James Rinehart, Morris Light and Kathryn Roberts.

Superintendent Dalton Moseley said this morning he was not surprised that the jury found no evidence of criminal intent.

"I felt confident all along that the grand jury would find as it did. It was no surprise to me. I said at the (Sept. 29) board meeting that I was satisfied with the explanations of Mr. Patterson and Mr McNair (Business Manager Lee McNair), and that I believed it was time to focus the district on school business and the education of kids."

Perot plans 2nd ad tonight

DALLAS (AP) — Ross Perot will prescribe his medicine for the nation's economic ills in a 30-minute TV commercial tonight.

The program, "Solutions: Balancing the Budget, Reforming Government," will be Perot's first lengthy discussion of the austere economic platform he published in a paperback two months ago.

Perot twice last week broadcast a 30-minute show called "Jobs, Debt and the Mess in Washington."

In a one-minute preview of the new show shown to reporters on Thursday, Perot took the same approach, sitting at a desk and lecturing with charts and a pointer.

"We're going to improve the tax collections on foreign companies," Perot said in the excerpt. "That will get us $21 billion.

"We'll reduce business entertainment deductions, kind of charge off anything against your income tax on entertainment now. We'll save $16 billion now."

Perot's platform also includes higher excise taxes on gasoline and cigarettes and a 15 percent across-the-board cut in government discretionary spending.

The Dallas billionaire has relied on advertising and debates since formally declaring an independent run for the White House Oct. 1.

He spent $1 million on the broadcasts last week and has bought another $10 million worth of TV and radio time, including the half-hour that begins at 10:30 p.m. EDT on NBC today and an hour on ABC Saturday at 8 p.m. EDT.

Statement to grand jury

(The following is the complete text of statement presented to the grand jury on Thursday by Gary Patterson.)

To the Scurry County Grand Jury and citizens of Scurry County

This statement is made in an effort to answer questions and address misunderstandings which have arisen from an inventory/cash audit of coke and candy sales at Snyder Junior High School for the school years 1989-1990 and 1990-1991. The audit noted the dollar amount of refreshments purchased and calculated the amount of money that would have been generated if all of the inventory had been sold at its regular retail price. The difference in maximum sales and actual receipts was referred to as "shortage" or "loss." This process failed to account for inventory on hand at the end of the year (most of which was returned to the vendor) and refreshments used by school personnel (teachers and staff) and students in extracurricular events or refreshments sold to teachers at less than retail price for use in their respective classes.

This "accounting process" did not account for expenditures made by me, or at my direction, from a petty cash fund established by me. This petty cash fund was established without prior approval of the central office administration. While the majority of the shortfall can be attributed to inventory and refreshments, it is my understanding the Scurry County Grand Jury wishes me to address the cash expenditures from this fund.

In 1989-1990 an authorized petty cash fund existed at the Junior High School. This fund contained approximately $50. School related expenditures for less than $10 could be reimbursed upon presentment of a receipt for the item purchased. As needed, these receipts were turned over to central accounting and central accounting would write a check to replenish the petty cash fund. This fund continued to exist in 1990-1991 school year.

However, during the 1990-1991 school year, a second petty cash fund was created from the proceeds derived from the sale of soft drinks and candy at the Snyder Junior High School. At my direction, approximately $100 was initially segregated from the coke and candy sales and placed in a bag which was kept in a locked closet at school. Each day the money received from the sale of the soft drinks and candy was counted and delivered to the administration building for depositing by central accounting. Central accounting also counted the money and returned a receipt to the Junior High for that amount.

Periodically, at my direction, small amounts of money from $10 to $200 were segregated from the coke and candy sales before these proceeds were counted and sent to central accounting. These sums were placed in the second petty cash fund and used for school related purposes and projects. These usages include the purchase of:

1. Student awards and incentives designed to increase attendance, especially during October when school funding from the State is determined;
2. Lunch at the Dairy Queen for the class with the highest attendance which was attended by the teacher, his/her students, the Superintendent of School and myself;
3. Lunch for cheerleaders at McDonalds;
4. Pizza for teachers who stayed at school for open house events;
5. Donuts and fruit plates for the teacher's lounge;
6. Teachers' Christmas Party;
7. UIL and athletic receptions and tournaments;
8. Teacher awards and incentives; and,
9. Other miscellaneous school needs.

At no time did I, or anyone else, to the best of my knowledge, use these funds for personal gain. All expenditures were made for school related purposes to enhance morale of teachers and students alike, as well as enchance attendance and enjoyment of the school and education process by its participants.

Nevertheless, I realize that my efforts reflect poor accounting practices and that prior approval should have been obtained for the establishment and use of this fund. I understand that because these funds were "public monies;" local citizens, taxpayers, and other members of the public have a right to inquire as to the use of such funds and to expect strict accountability. These decisions reflect poor judgment on my part and corrective measures have been taken. I regret the misunderstanding that this issue has caused, but I assure you that all funds expended were actually used for school purposes. I hope this explanation answers all remaining questions, and will allow us to focus on the task of quality education for all.

You Are Invited To Hear

JUBILATION BRASS

Internationally Known Instrumental Ensemble From Howard Payne University

Sunday, October 18
7:00 p.m.
Colonial Hill Baptist Church
37th & El Paso
No Admission Charged

SNYDER DEVOTIONAL PAGE

Facts About The BIBLE

BY JOHN LEHTI

AHAB, THE SON OF OMRI, SEVENTH KING OF ISRAEL (B.C. 919-896), WAS A MAN WHO, ALTHOUGH HE HAD GOOD INSTINCTS, BEHAVED WICKEDLY DUE TO THE EVIL INFLUENCES OF HIS WIFE JEZEBEL, A PHOENICIAN PRINCESS AND PRIESTESS OF THE HEATHEN GODESS ASTARTE. JEZEBEL MEANT TO INSTALL THE WORSHIP OF ASTARTE THROUGHOUT ISRAEL WITH AHAB'S HELP AND ONLY THE PROPHET ELIJAH STOOD TO DEFEAT HER, PREDICTING ALSO THAT AHAB WOULD BE DESTROYED FOR TRYING TO HELP HER, NO MATTER WHAT PRECAUTIONS HE TOOK AND, ALTHOUGH AHAB WAS CAREFUL TO DISGUISE HIMSELF ON THE BATTLEFIELD SO AS NOT TO BE A CONSPICUOUS MARK FOR ENEMY ARCHERS, IN HIS LAST BATTLE WITH BENHADAD OF SYRIA; A RANDOM ARROW HIT BETWEEN THE JOINTS OF HIS ARMOR, KILLING HIM, THUS FULFILLING ELIJAH'S PREDICTION (1 KINGS 21:19).

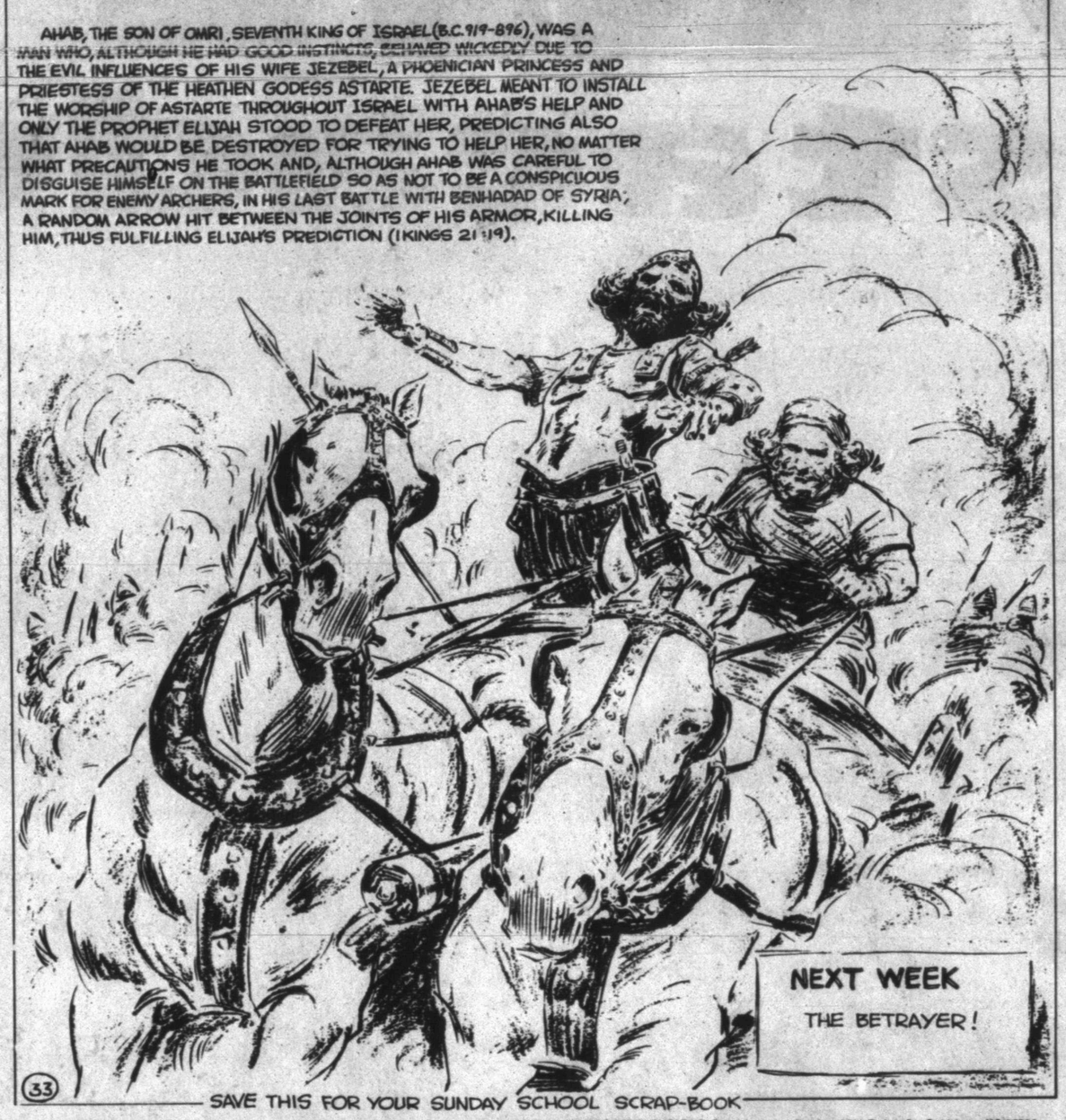

NEXT WEEK
THE BETRAYER!

33

SAVE THIS FOR YOUR SUNDAY SCHOOL SCRAP-BOOK

Copyright, © John A. Lehti, Distributed by Linage-Plus, P.O. Box 884, Middletown, NY 10940 NATIONAL SALES REPRESENTATIVE, Dail Advertising Service, 2702 E. Ash St., Goldsboro, NC 27530

APOSTOLIC

APOSTOLIC FAITH
25th & Ave. Z 573-8115
Nick Gift

ASSEMBLY OF GOD

FIRST ASSEMBLY OF GOD
1809 College Ave. 573-3316
Cary Moore

GETHSEMANE SPANISH ASSEMBLY OF GOD
312 26th St. 573-3170

TEMPLO MONTE SIANI ASSEMBLY OF GOD
2613 Ave. Z
F.L. Ramirez

THE LIGHTHOUSE ASSEMBLY OF GOD
Ave. G & 30th St. 573-5359
Danny Williams

BAPTIST

AVENUE D BAPTIST
30th & Ave. D. 573-6878
Tim Coffman

BETHEL BAPTIST
1708 Ave. E 573-3418

CALVARY BAPTIST
2405 25th St. 573-2191
Larry McAden, Pastor

CENTRAL BAPTIST
107 Wheat, Hermleigh
863-2305
Jim Townsend

COLONIAL HILL BAPTIST
36th & El Paso 573-8596
Miller F. Robinson

DUNN BAPTIST
Dunn, Texas
Glen O. Butler

FAITH BAPTIST
208 37th St. 573-9908
Jason Rogers

FIRST BAPTIST
Ira, Texas
Don Auten

FIRST BAPTIST
Ave. Q & 27th St. 573-2631
Don Taylor

FIRST BAPTIST
North Harlan, Hermleigh
863-2455
Rex Reynolds

FLUVANNA BAPTIST
Stan Wilson
573-2049/573-7985

KNAPP BAPTIST
Knapp Community 573-6009
Werth Mayes

MORNINGSIDE BAPTIST
119 36th St. 573-2738
Keith Prather

MT.OLIVE MISSIONARY BAPTIST
3306 Ave. M
Rev. E.D. Toines

NEW HOPE BAPTIST
3305 Ave. L. 573-7243
Raymond Dunkins

NORTH COLLEGE AVE. BAPTIST
208 N. Clairemont Rd. 573-9540
Charles Day

NORTHSIDE BAPTIST
1909 16th St. 573-7105
Bob Rhodes

PRIMERA IGLESIA BAUTISTA
21st & Ave. R.
Leandro Gonzales

PRIMITIVE BAPTIST
21st & Ave. M 573-7696
Elder Howard Jernigan

UNION BAPTIST
Union
Brian Pinkerton

VICTORY BAPTIST
3303 Apple St. 573-8846
Pat Githens

CATHOLIC

OUR LADY OF GUADALUPE
13th & Ave. K 573-3866
Joe Augustine

ST. ELIZABETH CATHOLIC
3011 Ave. A
William Costigan

ST. JOHN'S CATHOLIC
Hermleigh
William Costigan

CHRISTIAN

CHRISTIAN FELLOWSHIP
904 26th St. 573-0482
J.D. Smith

FIRST CHRISTIAN
2701 37th St. 573-6115
Tim Griffin,

CHURCH OF CHRIST

DUNN CHURCH OF CHRIST
Dunn, Texas

EAST SIDE CHURCH OF CHRIST
201 31st St. 573-3583
Tom Holcomb

FLUVANNA CHURCH OF CHRIST
573-3097/573-7342
Don Campbell

HERMLEIGH CHURCH OF CHRIST
Larry Cardin

IRA CHURCH OF CHRIST
Richard Jordan

SPANISH CHURCH OF CHRIST
501 College Ave.
Francisco Bonilla

37th ST. CHURCH OF CHRIST
2500 37th St. 573-0154
Homer Anderson

WEST 30TH CHURCH OF CHRIST
Gary Brewer Road

CHURCH OF GOD

CHURCH OF GOD
1406 21st St. 573-3179
Vernon Groce

CHURCH OF GOD OF PROPHECY
2103 Ave. C
Margie Cimental

IRA FIRST CHURCH OF GOD
Ira, Texas
C.E. Cox, Jr.

CHURCH OF JESUS CHRIST OF LATTER DAY SAINTS

REORGANIZED CHURCH OF JESUS CHRIST OF LATTER DAY SAINTS
2207 Ave. R
Lavern Fry,

EPISCOPAL

ST. JOHN'S EPISCOPAL
2214 42nd St. 573-3444
Arlynne C. Turnquist

LUTHERAN

GRACE LUTHERAN
5500 College Ave. 573-0943
Arlynne C. Turnquist

METHODIST

FIRST UNITED METHODIST
2700 College Ave. 573-5416
Wylie Hearn

FLUVANNA UNITED METHODIST
Fluvanna, Texas
Daniel Ramey

DORWARD UNITED METHODIST
Gail, Texas
Jack Abendschan

HERMLEIGH FIRST UNITED METHODIST
Hermleigh, Texas
B.L. Cox

IGLESIA METODISTA UNIDA EMMANUEL
1911 21st St.
Jesus Delagado

IRA UNITED METHODIST
Ira, Texas
Wendell, Leach

TRINITY UNITED METHODIST
Cogdell Center
Rusty Dickerson

UNION UNITED METHODIST
5 miles W., U.S. 180
Wendell Leach, 573-6706

NAZARENE

CHURCH OF THE NAZARENE
C-City Hwy. South
of Traffic Circle
Shawn Fouts

PENTECOSTAL

ABUNDANT LIFE UNITED PENTECOSTAL
31st & Ave. C
Brent M. Crosswhite

FIRST PENTECOSTAL
1405 College
W.J. Goodwin, Jr.,

PRESBYTERIAN

FIRST PREBYTERIAN
2712 Ave. R
Stephen W. Smith,

OTHER

FAITH REVIVAL
1209 E. Hwy. 180
J.R. Vargas

GENTLE DOVE MINISTRIES, INC.
1411 25th St. 573-8729
Marvin Applin

VICTORY TABERNACLE INDEPENDENT CHURCH OF JESUS CHRIST
1206 North Ave. R.

WORD IS LIFE DELIVERANCE CHURCH
30th & Ave. F, 573-0619
Tony Wofford

SNYDER HEATING & AIR CONDITIONING LENNOX
4702 College Avenue
573-1753
Snyder, Texas
TACLA009135

Nancy's Jewelry
"A Rare Combination of Fine Jewelry and Affordable Prices"
College Heights Shopping Center
573-1508

•TOTAL OILFIELD ELECTRIFICATION•
Poleline Construction
Cutler Hammer & IDEC PLC's
ENERGY ELECTRIC
JIM WHITNEY
2401 Ave. T Snyder, Texas 79549
1-800-725-1884 (Snyder) 1-800-299-2284 (Forsan)

NTS COMMUNICATIONS
Your Long Distance Answer
3905 College Ave. Snyder, Texas 573-9479

CLARK LUMBER and SUPPLY
1706 25th St. 573-6347
Snyder, Texas

Friendly Flower Shop
Teleflora
3203 1/2 College Ave.
JoAnn & Billy Prince
573-3851
College Heights Shopping Center

Landes Home Furnishings, Inc.
2112 25th St. Snyder, Texas 573-2141

BELL-CYPERT-SEALE FUNERAL HOME
3101 College Ave. Snyder, Texas 573-5454

SNYDER NATIONAL BANK
A Full Service Bank
1715 25th St. Member FDIC 573-2681

SNYDER SAVINGS & LOAN ASSOCIATION
College Ave. & 27th St Member F.D.I.C. 573-9305

SPANISH INN
Mexican Food-Choice Steaks-American Food
2212 College 573-2355

Roe's Furniture & Appliance
4001 Highland Shopping Center
573-3402

WAL-MART PHARMACY
4515 College Ave.
Snyder, TX
573-1965
Vicki Johnson Pharmacist

MIDWEST ELECTRIC CO-OP
Roby, Texas 776-2244
Snyder, Texas 573-3161

Snyder, Texas
Restaurant Open: Breakfast 6:00 a.m.-11:00 a.m.
Hwy. 84 & 180
Nightly Specials: Dinner 5:30 to 9:30 p.m.
573-1961

WEAVER SERVICES, INC. dba WSI
CASED HOLE SPECIALIST
WELL LOGGING & PERFORATING SERVICES
West 37th St.
(915) 573-3948 - 573-3359 - 573-7517
Snyder, Texas

Snyder Safety Services, Inc.
DOUG SCOTT
1912 College Ave. Snyder, Texas 573-1725

West Texas Animal Clinic
Charles Church, D.V.M.
573-8586 Snyder, Texas

Nathalie's Antiques & Crafts Mall
1803 25th Street Snyder, Texas 573-0015

Snyder's USED CARS
3403 College Ave.
573-0741
Snyder, Texas
Terry Bowden, Owner

JCPenney Catalog Merchant
3607 College (In The Movie Stop) 573-1515
To place order, call toll free anytime! 1-800-222-6161
1992, JCPenney Company, Inc.

CSI
Complete Services, Inc.
TROY BOTTS Snyder, Texas (915) 573-5428

Nolan Electric
1010 25th St. Snyder, Texas 573-5117

SNYDER CABLEVISION
YOUR WINDOW ON THE WORLD
2211 Ave. R. 573-3536

SNYDER NURSING CENTER
Sandra Givens, Administrator
5311 Big Spring Hwy.
573-6332
Snyder, Texas

TACO JOHN'S
"The Good Taste Place"
4212 College Ave. Snyder, Texas 573-1948

Farmer's Cooperative Gin Co.
Hwy. 180 (Roby Hwy.)
573-4092
Snyder, Texas

Everybody's THRIFTWAY
35th & College Avenue Snyder, Texas 573-6389

Jaramillo's Mexican Food Restaurant
Lawrence Jaramillo, Owner
102 A East Coliseum
573-9253 Snyder, Texas
VISA & MASTERCARD WELCOME
MTWF 11-2; 4:30-9
Sat. 11-9; Sun. 11-2

CIRCLE "IN" GROCERY
"Call Ahead For Great Hamburgers"
GENE & PEGGY VERNON
West Lamesa Hwy. Snyder, TX 573-3122

Snyder Laundry, Dry Cleaning and Linen Supply, Inc.
1401 26th St. Snyder, Texas 573-0137

HUGH BOREN & SON INSURANCE AGENCY
YOU CAN RELY ON US
HUGH BOREN, JR.
DON D. WEST
2501 College Ave. Snyder, Texas 573-3555

CLIFF SMITH INSURANCE
1900 SNYDER SHOPPING CENTER
573-1543

MARTINEZ PLUMBING
Licensed, Bonded, & Insured
JOE MARTINEZ
2204 25th St. 573-6173 Snyder, Texas

Reed CHEMICAL
P.O. Box 1109
Snyder, Texas
573-1133

SAM ROBERTSON INSURANCE
Representing The Franklin
Building Brighter Tomorrows
1926 26th St. Snyder, Texas 573-4053

MIKE BROWN ATTORNEY AT LAW
1823 25th St. Snyder, Texas 573-0127

WAYNE MOORE EXXON
3611 College Ave. 573-7543
Snyder, Texas

STEAKLEY INSURANCE
JENE STEAKLEY
1111 Lubbock Hwy. Snyder, Texas 573-3635

GERMANIA FARM MUTUAL
L.C. 215 Joe J. Thompson
1823 25th St. Snyder, Texas 79549
Tel. 915-573-8649

no place hops like SONIC
4100 South College
573-7620

Earnest Upholstery
OVER 25 YEARS EXPERIENCE
2801 25th St. Snyder, Texas 573-8842

McDonald's of Snyder
3414 College Ave. Snyder, Texas 573-0459

MEDIPLEX
4200 College Avenue
573-0181
Home Health Care, Hospice, Pharmacy, Medical Equipment

DANNY'S AUTO CENTER
Your Discount Auto Parts Store
3707 College Snyder, Texas 573-PARTS

WEST TEXAS STATE BANK
Member FDIC
1901 26th St. 573-5441

XEROX Authorized Sales Agent
Stephens - OFFICE SUPPLY
COPY MACHINES
TYPEWRITERS-FAX
BILL STEPHENS- SALES AGENT
2617 College Ave.
573-8304
Snyder, Texas

The HEAD QUARTERS Hair Design
GARY BREWER RD.
573-2131

DEECO RUBBER COMPANY, INC.
Lubbock, TX Andrews, TX Sundown, TX
RONNIE BLACK-STORE MGR.
401 College 573-4058, Snyder, Texas
Denver City, TX.

FAST OIL CHANGE
426 E. Hiway 180
Snyder, Texas 79549
(915) 573-9643
SERVICE MILEAGE

K mart
3500 College
573-4021
Snyder, Texas

BEAT Estacado

VARSITY TIGERS — The 1992 edition of the Snyder Tigers are, back row from left, head coach David Baugh, Randy Fisk, Jim Pat Griffin, Brian Lickey, Chris Stansell, Jason Greene, Jimmy Henry and coach Jack Dorsett. Second row from left, student trainer Vadrian Clay, trainer Steve Krueger, coach Joe Granato, Jason McAden, Todd Iglehart, Barretta Collins, Brian Upton, Robert McDorman, David Krenek, coach Fred Jackson and student trainer Charlie Busby. Third row from left, student trainer Kim Mitchell, Gilbert Orosco, Ricky Sollis, Tim Davis, Ben Wilson, Wayland Harrison, Michael Humphrey, Emiliano Chaidez, Jesus Parra, Charlie Richardson and student trainer Jenny Valdez. Bottom row from left, Brad Hart, Matt Cave, Lione Aviles, John Clinkinbeard, Greg McAden, Tony Hernandez, Bradley Williams, J. Parker and Jeff Armstrong. (SDN Staff Photo)

These Sponsors Urge You To Back The Tigers With Your Attendance!

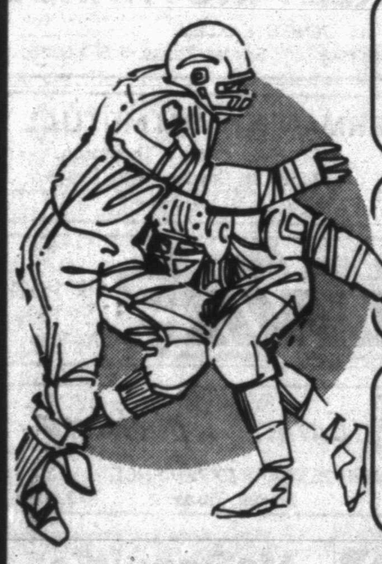

Bell-Cypert-Seale Funeral Home
3101 College 573-5454

Bob Lewis Printing
2423 College Ave. 573-8134

The Pleasures Mine
2502 Ave. R 573-6536

Dupree Motors, Inc.
2301 25th 573-2649

Midwest Electric Co-op. Inc.
Roby - Snyder

Clark Lumber & Supply
1706 25th St. 573-6347

Sonic Drive-In
4100 College 573-7620

Landes Home Furnishing, Inc.
2112 25th Street 573-2141

Keaton Kolor
3805 College Ave. 573-8462

Snyder National Bank
1715 25th Street 573-2681
Member F.D.I.C.

Dickies Work Clothes Rental
Abilene - 915-676-9061 915-677-5266
Odessa - 1-800-792-0010

The Movie Stop & J.C. Penney Catalog Store
3607 College Ave. 573-4991

Taco John's "The Good Taste Place"
4212 College Ave.

Snyder Insurance Agency
1820 26th 573-3163

Everybody's Thriftway
1905 35th 573-6389

Allstate Carol Iglehart, Agent
1908 37th Street 573-4076

Jack's Roadboring & Pipeline Construction
3701 Lamesa Hwy. 573-0135

McDonald's of Snyder
3414 College 573-0459
Call-In Orders Welcome

Clark Communications
3611 Lamesa Hwy. 573-1801

Snyder Heating & Air Conditioning
4702 College Ave. 573-1753

Steakley Insurance
1111 Lubbock Hwy. 573-3635