RRYTON
EATHEART
HE NATION

OCHILTREE COUNTY HERALD

(AP)—Associated Press

EXPERIENCE IS A GREAT TEACHER, BUT IT'S A MIGHTY HARD WAY TO GET AN EDUCATION.

XXVIII | Section A—8 Pages | PERRYTON, OCHILTREE COUNTY, TEXAS, THURSDAY, JUNE 9, 1955 | Two Sections—16 Pages | PRICE 7¢ | NUMBER 23

(Herald Staff Photo Engraving)

NG HOW—Ronnie Smith, one of the youngsters attending the Ranger Club baseball school ing, gets some batting lessons from Glynn Braden, driector of the Church League program. The ned Monday night with 12 teams participating.

Blue Sox at Home June 11, Stand 2-2

Perryton's Blue Sox play Hooker under the lights here Saturday and now have a league record of 2 victories and 2 defeats after trimming Sublette, Kans., 14-13 in a 10-inning affair at Blue Sox field Tuesday night. The Sox started the bottom of the 10th one run behind. Hargrove grounded out. Vantreise was thrown out at home trying to stretch a triple into a home run. Duff walked, stole second and Childress was safe at first on a fielders choice. Farrington scored Duff with a smart double and Robinson, relief pitcher, smacked a clean single to push Childress across with the winning run.

New Phone Rates Approved By Council In Tuesday Meeting

Raise Goes Into Effect On July 1

New telephone rates for Perryton will go into effect with the July 1 bills, reflecting an increase of slightly more than ten per cent. The city council agreed to the rate increase on May 17, more than a year after General Telephone Co. originally filed for the increase, and the new rates were approved b ycity ordinance Tuesday night.

The present and new monthly rates for Perryton subscribers, effective with July 1 billings, are as follows:

	Present Rate	New Rates
Business:		
One Party	$8.50	$9.25
Two Party	6.55	7.50
Residence:		
One Party	4.25	4.75
Two Party	3.50	4.00
Four Party	3.00	3.25

Business extensions will remain $1.50 while residence extensions will remain at 75 cents. The company will increase rates for rural service in proportion to the increase in local Perryton rates which were agreed upon by the city council.

The company had made their formal rate increase request in May, 1954, asking for $12.25 for business phones and $6.00 for residence phones. This rate increase was denied, and the company came back in September, when the raise was again denied.

On May 17 of this year, the city council and company representatives agreed upon $278,293 as a fair value of the company investment in Perryton and adjusted the rates to earn the 6 per cent return which is entitled by law.

(Herald Staff Photo Engraving)

CITY EMPLOYEE RETIRES—Scott Wylie, shown above receiving an engraved watch from Mayor Drew Ellis, this week became the first city employee to be retired since the city went under Social Security in January, 1953. Wylie has worked for the city since September, 1946. Watching the watch presentation are city councilmen Gordon Shackelford and Dean McCutcheon.

Farmers Given Permission to Plant June 10

Abandoned wheat acreage covered under crop insurance may be planted on and after June 10 to grain sorghum crops without penalty, according to a telegram received Wednesday from O. B. Briggs, state crop insurance director.

Content of the telegram was: "Wheat harvest in general has been set June 10 for Ochiltree county. Crops planted on or after this date will not be considered substitute crops."

Many letters and telegrams had been sent to Washington and College Station by persons interested in getting the current planting rules relaxed by the Federal Crop Insurance bureau.

A group of local farmers, headed by W. H. Lance, asked that the rules be suspended in order that farmers might seed abandoned wheat land to grain sorghums.

If permission had not been granted, farmers could not begin to plant crop insurance land until after harvest started in this county. The general estimate was that harvest would not begin here until June 25.

In addition to allowing a chance at a cash crop, the June 10 date with the moisture received Wednesday would allow the growth of a cover crop as a guard against wind erosion.

Two Accidents Are Reported

Two accidents were reported in the Perryton area during the week, with no injuries resulting in either wreck.

John Liechtenwalter of Big Spring, who was working at the Helfenbein well southeast of town, turned his automobile over at the intersection of a dirt road with U. S. 83 about three miles south of town Friday night.

The vehicle rolled into a field and was found by Percy Edwards, night policeman. Liechtenwalter was not hurt, but his vehicle was badly damaged.

Robert Bentley of Perryton turned his 1951 Plymouth over on the Wolf Creek Dam road Saturday night. The vehicle overturned at a curve just east of the bridge leading from U. S. 83 to the dam. No one was injured in the wreck, which was investigated by deputy sheriff Luther Daves.

Masonic Lodge Officers Named

N. E. Follis was elected worshipful master of Ochiltree Masonic Lodge No. 910 at the regular annual business meeting Friday night. C. G. Grizzle will serve as senior warden.

Officers will be installed at a public ceremony in the local lodge hall Friday, June 24. The public is invited.

Other officers elected included: Roy Johnson, junior warden; Miles Edwards, treasurer and Paul A. Loftin, secretary.

L. E. Thomas, present worshipful master announced that a past masters night had been set for Monday, June 20. All Master Masons of this area are invited.

Local Wheat Harvest Estimated June 25

While wheat harvest has begun downstate and harvest is due to begin this week on the South Plains and in the Childress and Wellington areas, most observers believe the harvest in the Perryton area will not begin until around June 25. The wheat which hung on through the dry winter did not begin to grow until the May rains and harvest will be later than it has been in many years. It is estimated that about 10 per cent of the seeded wheat acreage remains in Ochiltree county to be harvested. This would be about 26,000 acres and the county could make a quarter million bushel crop.

cers and Shraders Share rs in First Yard Judging

f Mrs. Frank Spencer Grace Spencer, 821 S. nd Mr. and Mrs. W. M. 802 S. Grinnell were d equal by judges in fficial judging of yards 5 Perryton yard contest, to Mrs. O. A. Schuster, Garden Club president. r prizes were awarded ges felt that the Spen- Shrader yards were far to all others at this

ntest, now in its third ponsored by the Perry- n Club and the Cham- mmerce. It is designed e the beauty of Perry- and alleys.

atings for the five dif- dging points—Suitabil- lant Material to Home; Appearance; Originality ctiveness of Plant De- wns and Alleys—were the following:

urner, O. A. Schuster, O. Cox, Gene Brillhart, Crum, A. C. Witt, Glen n, H. C. Sanford, Calvin Fountain Wade, Mrs. L. H. Lance and Mrs. C. B. Rogers.

General Appearance

J. S. Talley, Calvin Flowers, H. C. Sanford, Mrs. H. T. Cutter, Norman Crum, Hal Chase, Bud Fuller, J. J. Keim, Carl Ellis, L. H. Lance, Mrs. Marie Wade, Drew Ellis, Gene Brillhart, William Gray, Coke Harlow, Irvin Hergert, Mrs. Frank Spencer and Grace, Jake LeMaster, W. M. Shrader, O. A. Schuster, A. S. Brillhart, Sam Hergert.

Fountain Wade, Geo. Leatherman, Gyger, Fred Nies, Max Clark, Dale Kerns, Lillburn Sten-

See No. 3 Page 8

Voting Places Set for Wheat Referendum Here On June 25

Voting places have been named for the wheat referendum on June 25, and there will be three boxes in Ochiltree county. Voters of community A will cast their ballots at the school; Voters of community B will vote at the county warehouse on North Main; and community C will vote at the courthouse.

The polls will be open from 8 a. m. to 7 p. m.

The referendum will determine whether or not the marketing quota program will be in operation for the 1956 wheat crop. Each wheat grower has been advised of his farm's 1956 wheat acreage allotment.

If the referendum vote is favorable, the program will be in operation for the 1956 wheat crop and price support for thee rop will be between 75 and 82 per cent of parity. The support level will be announced by the Secretary of Agriculture before the referendum.

A farmer who exceeds his farm wheat allotment will be subject to a marketing penalty equal to 45 per cent parity on the excess production.

If the vote is unfavorable, the support will be 50 per cent of parity. In either case, only the wheat from farms where the wheat acreage allotment is not exceeded will be eligible for price support.

At least two-thirds of the farmers voting must favor the marketing quotas. If more than one third vote "no," the wheat marketing quota program will not be in operation for the 1956 crop.

In a similar referendum held a year ago, the national vote was close, 208,623 for and 76,023 against. In Texas the vote was

See No. 1 Page 8

To Convention

Chamber of Commerce manager John Mayfield attended the Texas Chamber of Commerce Managers convention in El Paso from Friday to Wednesday.

Mayfield was on the program committee for the convention.

Director of st Church rts for Duty

JOE NOVAK

ovak, a recent graduate western Seminary at Fort is the new educational of the First Baptist He and his family arriv- rryton this week and are in the parsonage just the church.

is a 1951 graduate of University. He spent two in the Navy, first in 1946 in in 1951. During his rvice he was a corres- feature writer and pher. He majored in sm at Baylor.

married and they have a 3 months.

ather, Rev. Al Novak, is of the Broadway Baptist in Houston. Joe is a na- xan but attended high in Missouri while his fa- s pastor of a church in te.

en house will be held by mbers of the First Baptist on Sunday afternoon, 2, honoring the newcom- e event will be at the home, 413 S. Baylor, be- the hours of 3 and 5 p. m. Stone is hostess.

Black Cloud Hits Area With Rain, Hail and Dust

Wednesday morning's big, black cloud closed in on Perryton at 8:35 a. m. and dumped 1.80 inches of moisture in the rain gauge of Judge Jack Allen.

At Huntoon the "big black one" ran the fields full of water and blasted the area with large hail stones, doing considerable damage to the Amos Schuster, Cecil Leicht and Roy Stollings wheat and farm homes.

Dust was reported southwest of Waka.

Light hail damage was also reported by residents of the East part of the city. Most damage was to flat top roofs and gardens. Several large limbs were lost from trees at the court house and on the East side.

Reports from over the county indicate that the cloud was heaviest East of Perryton. Bob Beagle reported 3 inches of rain and light hail. Kenneth Hocking had 3.10 inches. Oliver Carter

See No. 2 Page 8

(Herald Staff Photo Engraving)

DON'T BE A LITTERBUG—Say these three members of the Sweet Pea garden club, whose members are making "Litterbug" posters this week. Above, left to right, are Jerry Ann Butler, Oma Dell Ryan, and Sandy Griffith with posters they made to be posted in downtown windows as part of the campaign waged by all garden clubs in Perryton to keep waste paper and trash off streets and highways.

Perryton Markets

June 9, 1955

Wheat	$2.10
Milo	2.10
Large Eggs, No. 1	.27
Current Receipt Eggs	.25
Cream	.50
Fryers	.26
Light Hens	.10
Heavy Hens	.14

Annual Thurman Baby Contest Winners Named

Winners in the annual baby contest held by Thurman's Studio were announced this week after balloting by the mothers of the contestants was completed.

Prizes of oil paintings were awarded to three winners in each of three divisions. The divisions were Class I, infants to one year; Class II, one to three years; and Class III, three to six years.

The following winners were named:

Class I: First, Janice Garner, daughter of Mr. and Mrs. J. C. Garner of Spearman; second, Allen Jackson, son of Mr. and Mrs. L. E. Jackson; third, Hal Chase, Jr., son of Mr. and Mrs. Hal Chase of Perryton.

Class II: First Janita Karber, daughter of Mr. and Mrs. Bill Karber of Elmwood; second, Shari Ferguson, daughter of Mr. and Mrs. Jerry Ferguson; third Ronnie Canady, son of Mr. and Mrs. George Canady.

Class III: Carol Wright, daughter of Mr. and Mrs. G. W. Wright; second; Duane Pshigoda, son of Mr. and Mrs. Fred Pshigoda; third, Mike Crum, son of Mr. and Mrs. Grover Crum.

Poppy Sales Total $262

Total sales on Poppy Day, May 28, were $262.00, announces Mrs. Dewey Allen, chairman of the drive.

Poppy workers included Mrs. Manse Wood, Mrs. Sibley Jines, Miss Anna Tevis, Mrs. Paul Bowen, Miss Hulda Schmidt, Mrs. Kirt Williams, Mrs. Howard Holt, Mrs. Robert Barlow, Mrs. Harold Hawk, Mrs. Roy Hoghland, Mrs. Omar Truax, Mrs. Jess Russell, Mrs. Lonnie Suitor.

Girl Scouts who assisted in the

See No. 5 Page 8

Thirty Loads of Trash Hauled

Approximately 30 truck loads of trash were hauled to the city dump ground by volunteer workers during the Clean Up Day confive trucks, two city trucks, and a number of pickups used in the campaign, which opened at 7 a. m. and cholsed at 10 a. m. that day.

The Clean Up Day was sponsored by the Jaycees, Chamber of Commerce, City of Perryton and Perryton Garden Club.

Chamber Invites Newcomers To Party at Park June 20

Invitations will be mailed this week to all newcomers whose addresses can be secured, asking them to the "Newcomers Party" scheduled Monday night, June 20, at the city park.

Everyone who has moved to Perryton since January, 1954, is asked to come to the party, and all Chamber of Commerce members are expected to attend.

There will be a free barbecue, free prizes for the visitors, music, free swiming and a general "get-acquainted" time for everyone, according to C. E. Whippo, chairman of the steering committee making arrangements for the event.

"Our problem now is to be sure that all newcomers are encouraged to come," Whippo said. "We would like for everyone that knows of a new family in the Perryton area to be sure and ask them to the party. We know that we can't get the addresses of all the oil people in town, and will have to depend upon other means to notify them."

Plans are being made to feed more than 1,000 persons at the event.

City Retires First Employee

Scott Wylie, 65, who has been a city employee since 1946, became this week the first city employee to be retired under the Social Security program since the city went under Social Security in January, 1953.

Prior to that date, municipal employees were not covered by amendments in 1950 and 1954 allowed all city employees to be covered however.

Wylie, who has spent most of his city time working on a trash truck, was presented a watch by the city. Presentation was made by Mayor Drew Ellis in a brief ceremony held Friday afternoon at the city warehouse.

Salvation Army Drive Launched

The Salvation Army fund drive for Ochiltree county was launched Tuesday morning with a kick-off breakfast at the Hotel Coffee Shop. Goal for the county is $2,500 and Robert D. Lemon is campaign chairman for the drive.

Funds raised during this campaign will be used for Salvation Army work in Ochiltree county and throughout the state. In the past year the Salvation Army unit in Perryton has given aid to approximately 135 persons, both transients and local residents.

Dan Johnston, West Texas Field Representative of the Salvation Army, has spoken to local civic clubs regarding the drive and has shown a motion picture showing the work of the Salvation Army.

Church League Play Opens On Monday Night

Play opened in the Church League baseball program Monday night, with the Baptist and Christian teams opening the season. Games will be played three nights each week through July 11, when the first half of the league ends.

Pee Wee games start at 6:30 p. m. and the Intermediates begin at 8 p. m.

Glynn Braden, director of the league, holds a baseball school each morning.

The games scheduled for this week are Mennonite vs. Methodist Friday night; Balko vs. Booker Monday night; and Baptist vs. Mennonite on Tuesday night.

The Pee Wees are players under 13 years of age while the Intermediates are those from 13 years to high school age.

Recover Part Of Loot Taken In Waka Burglary

Part of the loot taken from the Dick Reed home at Waka in a burglary on May 22 has been recovered. Wanted for questioning in connection with the burglary is a Woodward man now in jail at Alva.

Deputy sheriff Luther Daves said the Remington typewriter and woman's purse, both taken from the Reed home, have been recovered.

Daves said a Borger resident reported to Hutchinson county sheriff Hugh Anderson that he had helped a man in a red International pickup out of a muddy ditch on a road just north of the Spearman drive-in theatre on the day of the Reed burglary. He also said that the driver of the pickup unloaded a typewriter and other articles and then drove off without them.

Ochiltree county sheriff R. Phagan found the articles in the muddy ditch. A description of the pickup was broadcast, and w

See No. 4 Page 8

Full Gospel Sets Singing Convention

A district singing convent will be held at the Full Gos church on Sunday, June 12, 2:30 p. m., it has been anno ced.

Ira Martin is president of convention. Everyone interes in singing is invited to attend

MOTHER FIGHTS FATAL DISEASE—Mrs. George De Mohrenschildt and daughter, Nadya, 1½ years old, watch 2½-year-old Sergei playing with sea shells on the floor of their home in Dallas, Tex. Both of the children have a fatal disease called Mucoviscidosis, which involves the lungs and pancreas, mainly. Mrs. Mohrenschildt, who is a medical doctor, believes that with the daily help of antibiotics and hog pancreas extract she can keep her two children alive for five or six years or more. The children, above average in intelligence, lead almost normal lives and look healthy as any kid on the block. (AP)

News from South of Perryton

Mrs. Charles Trew

The vacation Bible School at the McMillen Community Center will start Monday, June 13, and run for two weeks. All children from the age of 4-18 are invited to attend. The time has been set from 8:00 to 10:00 each morning.

* * *

Mrs. Paul Hardy, Grace and Larry visited with Mrs. John Hardy and girls Wednesday afternoon.

* * *

We want to welcome Mr. and Mrs. Myron McCartor home from college. They will be spending some time with his parents, Mr. and Mrs. Martin McCartor.

* * *

Mrs. Ellis Matthews and Joyce attended the District 4-H Club camp at Camp Don Harrington last Wednesday thru Friday.

* * *

Barbara Barnes spent Sunday with Beverly Barnes.

* * *

Jane Hardy visited from Sunday to Tuesday with Mr. and Mrs. Oby Rist.

* * *

Robert Herrington spent last week with Butch Turner.

* * *

Mrs. Ellis Kelly, Karolyn and Kenny Jack and Mrs. Charles Trew, Gayle and Harold called on Mrs. Sam Judice Tuesday morning.

* * *

Mrs. Lewis Flowers and David visited with her sister and family, Mrs. Raymond Juarez at Fowler, Kansas, last week.

* * *

Mr. and Mrs. A. C. Dial were in Miami Saturday to attend the cow calling contest.

* * *

Judy, Nina, Helen and Kelly Matthews spent several days last week with their grandparents, Mr. and Mrs. Willis Hardy.

* * *

Mrs. Wayne Bryan of Spearman visited Mrs. John Hardy Wednesday morning.

* * *

J. L. Brandt of Sterling, Colo., called in the Charles Trew home Friday afternoon.

* * *

Ernest Hardy came home Sunday to spend the summer with his folks. He attends college at Texas A and M.

* * *

Mr. and Mrs. Sam Judice, Kay and Sammy Joe visited in the A. C. Dial home Sunday evening.

* * *

Mr. and Mrs. Allan Ford and family of Burdett, Kansas, called in the Warren Gum home Friday morning.

* * *

Ann and Kristine Yates spent Friday with Kay and Sammy Joe Judice.

* * *

Visitors in the Willis Hardy home Sunday were Mr. and Mrs. Herman Hardy, W. G. Hibbs, Mr. and Mrs. Ellis Matthews and family, Mr. and Mrs. Warren Gum and Dean, Grandpa Hardy and Mr. and Mrs. Clyde Herrington and family.

* * *

Mr. and Mrs. R. C. Burkhalter and girls visited at Throckmorton over the week end.

* * *

Mrs. W. B. LaMaster and Mrs. Phil LaMaster and girls called in the Sam Judice home Monday afternoon.

* * *

Grandpa Hardy left Monday to go to Kentucky.

* * *

Mrs. Charles Trew, Harold and Gayle and Mrs. E. C. Dodson were in McLean Thursday afternoon to bring Vivian Trew home from her grandmothers. She has the mumps.

* * *

Mrs. Travis Flowers, Mrs. R. S. Roberts and Lewis Flowers returned Saturday from Greenville, South Carolina, where they attended the graduation of Corrine, Donald and Lyndon Flowers. Corrine, Donald and Lyndon accompanied them home for the summer.

Mr. and Mrs. Asa Van Voorhis, Belfountaine, Ohio, visited in the home of Mr. and Mrs. T. J. Davis last week. Mrs. Voorhis and Mrs. Davis are sisters. Belfountaine is located near Columbus, Ohio and Mr. Voorhis is county treasurer of Logan county. He has been in office 14 years.

Mr. and Mrs. Melvin McGarraugh of Denver, Colo., spent the week end with his parents, Mr. and Mrs. Earl McGarraugh.

Mrs. Tom Murry returned home last Thursday from a 12 day visit with her son Billy and family of San Diego, Calif., Mrs. Murry drove to California with another son, Jack Murry, who had visited here. Billy Murry and Jack Murry are stationed with the U. S. Navy at San Diego.

U. S. Patent No. 1 was issued in 1836 to John Ruggles of Maine on a device to increase the power of railway locomotives and to prevent the wheels from sliding.

(Herald Staff Photo Engraving)

SUN TAN TIME—These young ladies have been taking advantage of the sunshine recently and are well on their way toward acquiring a summer tan. Shown at the Perryton Swimming Pool are, left to right, Mary Hill, Sharon Wilson, Sydney Slack and Donna Hoots.

Four-Service Man

CHICAGO (AP)—Conrad Maelich, 30, joined the Marines, making it his fourth branch of the Armed Services.

At 17, he joined the Coast Guard. After four years, he joined the Navy. Serving two years, he then enlisted in the Air Force. He was discharged a year ago.

He expects someday he might join the Army, saying that civilian life "didn't agree with me."

Occupational Title?

HOUSTON, Tex. (AP) — Mary Hazel Schoellkopf is a teller at the East End State Bank. Her husband, W. H. Schoellkopf, is in the note department of the National Bank of Commerce. Their young son is named Cash.

A bird's neck is more pliant than the body of a snake.

Saddle Maker Retires

FT. CARSON, Colo. (AP)—M. Sgt. Vaughn E. Jones, probably the last master saddle maker in the Army, is due for retirement soon after almost 20 years work for the cavalry.

In 1950 the Army closed the last saddle-making school at Ft. Riley, Kan., and Jones started caring for modern machine guns and recoilless rifles.

But the 40-year-old soldier says he will open a saddle shop as soon as he's a civilian.

Farmers are generally likely to find their economic situation in 1955 to be about the same as in 1954.

Rebekahs Name New Officers

Elections were held with Lou Ella Moore[illegible] ed as Noble Grand and [illegible] er as Vice Grand.

Pampa Lodge is [illegible] these officers in July.

Don't Rush Him!

HARRISBURG, Pa. (AP) [illegible] ial monument dealer [illegible] sign at a right angle [illegible] Route 14 at nearby Cl[illegible] which reads:

"Drive carefully. We [illegible]

Read Want Ads Regu[illegible]

REPACK YOUR COOLER with RP Coolpad

FOR COOLER, FRESHER AIR ...EASY TO INSTALL

The cooler pad scientifically designed for the specific job of evaporative cooler use.

G. W. Acker HARDWARE Co.

205 S. Main

your best buy! our complete Laundry SERVICE

FLUFFY WASH — Lb. 10¢
FLUFFY DRY — Lb. 5¢

QUICK — SPEEDY — CLEAN
Each Bundle Washed Individually

FINISHED SHIRTS 5 FOR $[illegible]

WEE WASH IT LAUNDRY AND CANADIAN LAUNDRY

706 South Main Hours 7 a. m.—7 p. m. Dial [illegible]

PERRYTON MOTOR CO. Urges You To . . .

BE SURE OF SAFE VACATION DRIVING!

SAFETY CHECKED

Our Modern Shop Is At

YOUR SERVICE

PERRYTON MOTOR CO.

CHEVROLET SALES-SERVICE

FOR FATHER'S DAY, JUNE 19 . . .

CHOOSE THE BEST

The John C. Roberts Shoe

Remember your feet . . . be neat and comfortable. For a right appearance . . . for walking pleasure wear John C. Roberts Shoes.

$8.95 to $15.95

Mesh shoes for summer cooling. Brown and Tan Black and Pink.

$10.95 and $12.95

Help Dad Relax . . . Give Loafers

Choose black, toast or brown.

$8.95 and $9.95

HOUSE SHOES

Soft or Hard Soles

$3.98

STRETCHY SOX FOR BOY Solids and Fancy $1

★

SAVE WHILE YOU SPEND—GET VALUABLE PERRYTON PRIDE STAMPS. SPEND THEM LIKE CASH!

MALONE'S

50-job fastening kit does more jobs than a handyman!

only 98¢

Complete with 1000 Genuine "Tot 50" Staples in plastic gift box.

Swingline "Tot 50" STAPLING KIT

MOST USEFUL POCKET KIT EVER DESIGNED! For home, school, office, travel . . . staples, tacks cloth, leather, up to 20 sheets of paper.

Small, attractive, powerful — fits in palm of hand, does the neatest job of fastening you ever saw. Chrome finished steel with red Tenite top.

COME IN AND TRY IT! You'll be amazed at the many uses it has.

Stewart Printing Co.

Want to watch the gas pumps go by?

It's wonderful what Variable Pitch Propellers do for getaway AND gas savings!

Buick SPECIAL 4-Door, 6-Passenger Riviera, Model 43

ANY airline pilot will tell you that one big reason for the modern plane's greatly increased cruising range aloft is the variable pitch propeller.

To get off the ground, of course, the pilot needs plenty of acceleration, for take-off and climb. So his propellers must "bite" into air at a certain angle for utmost performance.

But once the plane is at cruising altitude, great power acceleration is no longer needed — fuel efficiency is. So the pilot switches the pitch of his propeller blades to high-economy angle—and gets a lot more mileage from the fuel in his tanks.

That's why Buick's new Variable Pitch Dynaflow* is such a sensation everywhere.

For the same aviation principle that brings this two-way magic to the modern plane is now found in the propeller-like blades whirling in oil inside the Dynaflow unit.

Just by pressing the gas pedal way down, you switch the pitch and get *instantaneous* getaway response or safety-surge acceleration.

Just by easing up on the pedal, you change the pitch to high-economy angle — and get new and better gas mileage in all normal driving and cruising.

It's a spectacular and sensible achievement —this new Dynaflow Drive—a brand-new thrill and a brand-new thriftiness.

And with it goes the might of record-high V8 power—and the level luxury of Buick's all-coil-spring ride—and the spacious roominess of Buick's broad interiors—and the host of other advanced features that add to Buick's brimming value.

Come in and try what is very definitely the performance thrill of the year—and see for yourself why Buick sales are soaring to all-time best-seller highs.

*Dynaflow Drive is standard on Roadmaster, optional at extra cost on other Series.

COOL COMFORT FOR HOT WEATHER DRIVING WITH Buick's Airconditioner (A genuine Frigidaire)

Automatically cools down the hot interior quickly—and keeps it cool, even in slow-moving traffic. Continually replenishes inside air with fresh supply of filtered outside air. Lets you ride in clean, quiet comfort with windows closed on dusty, windy, and rainy days, even when cooling is not required. Available in all 4-door Sedans and Riviera models at extra cost—and well worth it in cool, cool comfort.

Thrill of the year is Buick

Enjoy Cool, Filtered Air For Less Than You Think With Buick's AIRCONDITIONER It's Genuine Frigidaire

WHEN BETTER AUTOMOBILES ARE BUILT BUICK WILL BUILD THEM

RUSSELL MOTOR CO.

418-22 South Main PERRYTON Phone 38[illegible]

n Science s Name esident

trude Eisenman

ude W. Eiseman of , today was named The Mother Church, Church of Christ, Boston, Massachu- Annual Meeting of Church attended by mbers from many world.

nan has been active capacities in the ience movement for . A native of New e is now a Christian Science practitioner in Boston. Her appointment was announced by The Christian Science Board Directors. The term of office is of Directors. The term of offise is

Prior to devoting her full time to the public practice of Christian Science healing, Mrs. Eiseman was very active on various philanthropic and civic boards. During the Second World War, she served on the Christian Science War Relief Committee.

There are about two million miles of surfaced road in the United States.

Gray Day

NORFOLK, Va. (AP)—W. R. Gray became ill at Ocracoke, N. C. Radioman Arthur D. Gray took a massage reporting it at Coast Guard headquarters here. He handed it to the duty officer, Chief Boatswain Cyrus Gray. A few minutes later a helicopter headed for isolated Ocracoke—piloted by Lt. Comdr. W. C. Gray. The Garys are not related.

Road To Oblivion

DETROIT (AP)—A driveway that vanished after she backed her car over it gave Mrs. Jesse J. Brewer of suburban St. Clair Shores the surprise of her life.

"It sank slowly," she said, "and didn't stop until a section 20 feet long and 10 feet wide had dropped about six feet."

The driveway is over the city's main sewer interceptor. It was a cave-in.

ASKS QUESTIONS ON TAX BILL—Rep. Edgar L. Berlin of Port Neches, at microphone, asks Rep. Stone, sponsor of the tax bill, why he does not want the House to concur with Senate amendments placed on the tax bill in Austin. Stone asked the House to send the tax bill to a conference committee. Other House members shown are: Reps. Robert W. Baker, left; Vernon Smith, Fort Worth, third from left; W. T. McNiel, Edna, second from right; Jamie H. Clements, Crockett, Tex.—(AP) Wirephoto.

Worker Dies Here Monday

Sam C. Canup, Greenville, Texas, died of a heart attack Monday morning while seated in an automobile parked outside the REA office. He was 53 years old.

Canup had driven up from Canadian that morning to go to work for the D. R. Florence Construction Co. of Rockwall, Texas, the company which has started construction of some three-phase line in Lipscomb county.

The crew was unloading material Monday morning, preparing to go to Lipscomb county, and Canup had planned to start work Monday. He complained of feeling ill that morning and had gone to the car to rest. When several of the group went to see about him at 11 a. m., he was found dead. He was taken to the Sanford Hospital, where he was pronounced dead upon arival. Death was attributed to a heart attack.

Born October 1, 1902, he is survived by his wife and three daughters of Greenville, three brothers and his father, Dan Canup of Dallas.

Funeral services were scheduled to have been held Wednesday in Greenville.

In eight seasons of pro football, Detroit Lion halfback Bob Hoerschemeyer has averaged over 500 yards rushing per season.

Christian missionaries first went to the Hawaiian Islands in 1820.

Measured Capacity

RAVENA, Ohio (AP)—Walter A. Phelps, 38, of Ravenna, testified that it takes about four and a half cases of beer to get him drunk, after police arrested him for driving on the wrong side of the street. Charged with driving while intoxicated, Phelps said he drank less than a case of beer before his arrest.

He was acquitted by Municipal Judge James G. Frances.

Eggs have the same kind of high quality protein found in meat and milk.

Toastmasters Get Charter from Area Governor

The Perryton Toastmasters Club received their charter Saturday night when president Robert D. Lemon accepted the parchment from Dr. Milton C. Adams of Hereford, district governor of Toastmasters.

A number of guests were present for the charter presentation for the young club, which was organized in March and began regular meetings in April. There are 30 active members and 5 associate members.

The club presented a model meeting, with Paul Loftin as the toastmaster for the evening. Speeches were heard by Jim Wright, J. H. Woodward and Harold Hudson. Oral critics were Travis Baker, Dr. Aubrey Kelso and a visitor, Paul Cooley of Borger.

C. E. Whippo was the Topicmaster who assigned impromptu two minute speech topics to Jack M. Allen, Art O'Quinn, E. M. Reuss, Dean McCutcheon and Clyce Ragsdale.

In making the charter presentation, governor Adams pointed out that Toastmasters International was started in 1924 and has grown to 17,000 clubs in the United States and other countries. Sole purpose of the club is to aid men in mastering public speaking and in so doing to enable themselves to aid themselves and their communities through more effective efforts.

Guests were present from Borger, Hereford and Booker, as well as a number of guests from Perryton. The event was held in the Hotel Coffee Shop.

Texas Accident Rate Is High, Report Shows

AUSTIN—Col. Homer Garrison, Jr., Director of the Texas Department of Public Safety today released his department's tabulation of motor vehicle traffic accidents for 1954.

In the foreword of a booklet, entitled "THE KEYS," compiled and prepared by the Statistical Division and the Public Safety Education Section of the DPS, Chief Statistician N. K. Woerner labels the two keys of traffic safety as "Law Observance" and "Motoring Courtesy."

"Many are under the impression," he writes, "that the only key necessary to the operation of a motor vehicle is the ignition key. Nothing could be further from the truth. Anyone can turn on the ignition and press the starter button—a purely mechanical operation.

"The 'LAW OBSERVANCE' and the 'MOTORING COURTESY' keys are essential to the efficient operation of your car requiring the exercise of judgement and decision."

The booklet presents, in chart and graph, "the statistical facts on some of our friends and neighbors who carried only the ignition key on their ring" during 1954.

Among the Texas traffic data included in the booklet:

2,431 persons killed in 2,017 fatal traffic accidents last year.

A death rate of 6.6 (6.6 persons killed for each 100 million motor vehicle miles traveled).

36,826,323,673 motor vehicle miles traveled in Texas.

Economic loss of $141,788,750 due to traffic accidents.

102,726 persons injured.

A total of 208,552 fatal, injury and non-injury accidents.

"Speed Too Fast for Conditions"—leading causative factor in rural fatal accidents.

Feelings Hurt

ORANGEFIELD, Tex. (AP)—C. F. Floyd wasn't hurt in a gas line explosion. Just embarrassed. It blew his pants off.

The population of the United States has gained more than 2½ million in each of the last eight years.

ATULATIONS—Former Vice President of the United n Nance (Cactus Jack) Garner, congratulates Clarise Gul- r-old Uvalde High School junior, after she won a contest med Miss Uvalde County Centennial next year. (AP) Photo)

Bump For Judge

TAMPA, Fla. (AP)—Damage was insignificant, but Bob Johnson insisted upon being charged with careless driving when his car bumped into another.

In traffic court two days later, Municipal Judge Johnson stepped down from his bench, pleaded guilty to the charge, was fined $10. Then he went back to work, listening with sympathetic ear to other people's troubles.

Like crispy fish fillets? Then dip the fillets in corn meal before frying to a golden brown. Use a half cup of corn meal for a pound of the fillets.

ALLEN and ALLEN
Attorneys-at-Law
Announce the removal of their law offices from 212 S. Main to
209½ South Main — Ph. 5511

Used Farm Equipment
iced to Sell! Save Now!
W-6 Tractor, a good one
Ferguson Tractor, practically new
'49 Ford Pickup, new motor
4-Row Cultivator Knife Sled
13-ft. Graham Hoeme Chisel
'41 Chevrolet Pickup, very good
★ Many Other Items ★ See Them Today ★
Foote Truck-Tractor Co.
orth Main PERRYTON Phone 3321

BEST TRADE FOR THE BEST TIRE!
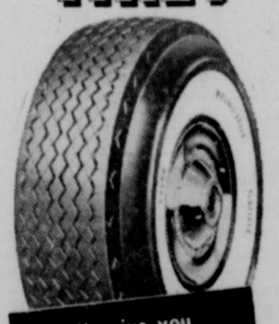
We give you FULL VALUE for every mile left in your old tires!
see us now for
Tubeless Double Eagle
by GOODYEAR
The finest, longest lasting tubeless tire ever made!
MADE WITH 3-T NYLON CORD
• BETTER BLOWOUT PROTECTION
• BETTER PUNCTURE PROTECTION
• MIRACLE STRENGTH AND DURABILITY
• GREATER SAFETY — EXCLUSIVE RESIST-A-SKID TREAD DESIGN
• EXTRA MILEAGE
FREE MOUNTING
MORE PEOPLE RIDE ON GOODYEAR TIRES THAN ON ANY OTHER KIND
ALLEN TIRE SHOP
400 Main

Father's Day -- June 19
. . Help Dad . .
COOL OFF
in Summer's best looking lightweights
ARROW ZEPHYR SHIRTS

There's only one smart answer to beating the heat and humidity — wear our Arrow Zephyr Shirts. They're made of Summer's coolest fabrics — fabrics so light and airy, breezes blow right through to air condition you. You can have Arrow Zephyr Shirts in your favorite Arrow collar styles and a choice of fine, open weave "Sanforized" fabrics. All are Mitoga® contour-cut for a perfect fit. Come in—get some today and enjoy mountain-top comfort in town all summer long. $3.95 up
Hunt's
Shop Where It's Always Cool
FAMOUS BRANDS SINCE 1925

FATHER'S DAY CARDS
(FATHER'S DAY IS JUNE 19)
Give father a typewriter, Parker Pen and Pencil sets, Ash Trays, several designs, Cuff link boxes, Walnut waste baskets, Plastic waste basket and letter baskets, Steel filing cabinets, Wrought iron letter rack, Desk Lamps, Kem playing cards, Congress playing cards (can be monogrammed), Leather writing kits, List finders, Book marks, Cigarette boxes, Monogrammed matches, Perpetual calendars, Letter openers, Note book with pencil.
GIFT WRAPPED FREE
STEWART PRINTING CO.

wonderful GIFTS for DAD
SUNDAY, JUNE 19
Cool Comfortable
SHORT SLEEVE SPORT SHIRT

by Mark Twain Shirts
Neat patterns in open window weaves. Tissue Chambrays and Ginghams.
Here is a shirt you will love to come home to . . .
Sizes SMALL — MEDIUM LARGE and XTRA LARGE
$2.95
Long Sleeve Styles
$3.95
Wembley Ties
A Tie to please Dad in Fleck-Weave and Woven Squares.
$1.50
S-T-R-E-T-C-H-Y Nylon Sox
100 per cent Helanca nylon for perfect fitting. New patterns in the seasons popular colors. "ONE SIZE FITS ALL"
$1.00
Casual Slacks
Genuine Levi faded Blue Denim Slacks. Sanforized and fast colors. Men's sizes.
$4.95
GIFT WRAPPED FREE
Seersucker Pajamas
A pajama he will wear. Shown in full length and KNEE length. Full elastic waist band. Gripper front. Cool and comfortable, easily laundered, needs no ironing. Sizes A to D.
$3.95
Western King Straws
"For the Western Minded", with the conformal wire brim. "Shape to suit yourself."
JUST FOR DAD
$2.50 to $4.50
Smartly Styled STRAWS
Beaver Straws

Will help him keep a cool head for the Hot Days ahead. Genuine Bankoo-Panama and Milan Straws.

$1.95 to $3.95
Summer Slacks
Duck and Don fabric, completely washable. Fast drying. Keep wrinkles out. Creases in!
$8.95 to $12.50
. . . and many other practical gifts suggestions, such as:
RAND SHOES
HANDKERCHIEFS
BELTS
GLOVES
BOW TIES
COWBOY BOOTS
GOLF SHIRTS
LOAFERS
CASTLE'S
"Quality Priced Right"
— ASK FOR S & H GREEN STAMPS —

WINS AWARD—Ernest Kendrick of Perryton, local agent for Great Southern Life Insurance Co., is shown receiving a check from manager Roy Reinarz, right, as one of the winners in the May sales contest in the Panhandle agency. The agency sold $918,771 of life insurance and an additional amount of accident, sickness and hospitalization insurance during May.

SAVES TIME!

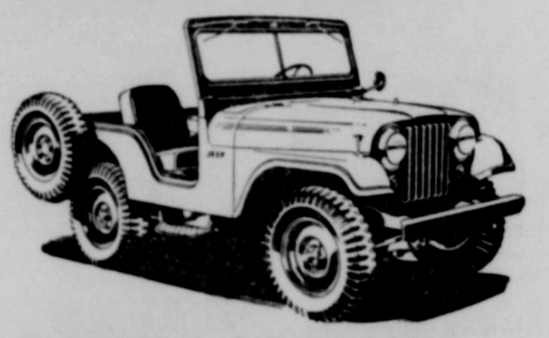

SAVES MONEY!

The Universal 'Jeep' does hundreds of jobs better and faster... in 2-wheel drive on the highway, or in 4-wheel drive when the going is rough — on or off the road, in all kinds of weather. It hauls heavily loaded trailers, and with power take-off or hydraulic lift operates a wide variety of farm implements and industrial equipment.

4-WHEEL DRIVE UNIVERSAL 'Jeep'

WILLYS... world's largest makers of 4-wheel drive vehicles

Come in and get a demonstration...

F. T. HOLDEMAN MOTOR CO.

17-19 South Main Perryton, Texas

News from DOMBEY

By Mrs. J. R. Kulow

Mr. and Mrs. John King attended the Methodist Conference at Oklahoma City last week and returned home by way of Stillwater. Their daughter, Joyce, who is a student at Oklahoma A & M College returned home with them.

* * *

Mr. and Mrs. Olen Allen's guests over the week end were their daughter and her family, Mr. and Mrs. Bill Moore of Colorado Springs, Colorado, Mr. Allen's sister, Mrs. Mary Jones and family of Wichita, Mrs. Allen's brothers, Dean White of Perico, Texas and Mr. and Mrs. Don White of Enid, Okla.

* * *

Mrs. J. R. Kulow and Linda Lea Mitchell called on Mrs. Paul Dean Kirton Friday.

* * *

Mr. and Mrs. J. R. Kulow's guests over the week end were their daughter, Mrs. Floyd Mitchell and children of Greensburg, Kansas.

* * *

Mr. and Mrs. John King had all of their children home Memorial Day. They were Bessie Lou King of Wichita, Mr. and Mrs. Edsel Lee King and family of Sublette, Kansas and Mr. and Mrs. Donald King and son of Guymon. They had a picnic lunch in the Lights park, Memorial Day. Miss Bertha Lawder and Mr. and Mrs. A. L. Lawder and Joe of Liberal were also at the picnic.

* * *

Mr. and Mrs. J. C. Stevens and David, Mrs. J. R. Kulow and Mrs. Lloyd Mitchell and children enjoyed a picnic lunch in Lights park Memorial Day.

* * *

Mr. and Mrs. Donald King and son Donald Jr. are spending some time here with his parents, Mr. and Mrs. John King. Donald will go from here to San Antonio for his basic training in the army. His wife and son will join him after basic training.

* * *

Mrs. Charles Antrim, Lodge deputy and Mrs. Ralph Freeman attended the Three State Conclave of the Rebekah and Odd Fellow lodge at Amarillo May 26-28. It was announced the Panhandle Circle will meet at Beaver in June. Refreshments were served by Mrs. Duff and Mrs. Wilson.

* * *

Linda Lea Mitchell visited Friday afternoon with Andy Green.

* * *

Mrs. Edward Barr and Della Jean called on Mrs. B. J. Carson and children Friday.

* * *

The Turpin Past Noble Grand Club of the Rebekah lodge met Friday afternoon with Mrs. Arthur Bennett as hostess. The meeting was called to order by the president, Mrs. Ralph Freeman. The devotional was given by Mrs. Charles Antrim. She also read some poems. A study of the Constitution was given by Jessie Stephenson. Refreshments were served to Mrs. Jessie Stephenson, Mrs. Ralph Freeman, Mrs. J. R. Kulow, Mrs. Charles Antrim and the hostess.

* * *

Mrs. J. R. Kulow called on Mrs. Cantrell and Mrs. Clifton Lynch Friday.

* * *

Mrs. James Kulow, Terry and Susan, Mrs. J. R. Kulow and Linda Lea Mitchell called on Mr. and Mrs. Chester Bartel Sunday.

(Herald Staff Photo Engraving)

MAMMOTH ROSE BUSH—Mrs. Harley Smith is shown with her Seven Sisters rose bush which is covered with about 1,000 roses. The rose bush was set out about five years ago with a five-inch cutting which Mrs. Smith received from her father in Longmont, Colo. "I imagine I've put 1,000 gallowns of water on this rose bush," Mrs. Smith commented.

THE CLUBHOUSE

The Borger Stars, third place in team hitting and fifth in team fielding by last week's averages, are the new leaders both in the batting and defensive departments, based upon the second weekly league averages released today.

Forrest Duff, young Perryton first baseman, didn't even let a surgical operation cut down his batting average, although it did limit him to just one plate appearance each in Perryton's last two games. But as Duff hit safely each time, his mark of .800, based upon four safeties in five official times at bat, is the league topper among batters at bat four or more times. Hooker's Jerry Hale, last week's leader, went one for three against Borger, and is now in third place with the still astronomical average of 7 hits in 11 times at bat for .636.

Borger's Jim Cain became the first league pitcher to officially be credited with two hurling victories.

While the individual averages are extremely high, as is always the case this early in the season, team batting averages are rather on the low than the high side, with only three of the league teams batting over .250, and four of the clubs hitting under the .250 median, while Rolla is right on the line.

Many of last year's sluggers are found in the lower half of the batting averages. Perryton's Bob Gibson of this group made the best gain, however, as he got three base hits in the week's play to get up to .214 from .000.

Individual Hitting:	AB	R	H	Pct.
F. Duff, 1b Perryton	5	2	4	.800
Babcock, ss, Liberal	4	1	3	.750
Hale, 3b, Hooker	11	3	7	.636
R. Johnson, rf, Sublette	5	2	3	.600
Wills, ss, Borger	13	8	7	.538
Thorrell, 1b, Sublette	6	0	3	.500
Pendergraft, p, Sublette	4	0	2	.500
Penrod, 2b Perryton	4	2	2	.500
Flanagan, p Hooker	4	1	2	.500
Williams, rf, Hooker	4	0	2	.500

BLUE SOX 1955 SCHEDULE

June 11—Hooker, HERE
June 14—Texhoma, there
June 18—Borger, there
June 21—Rolla, HERE
June 25—Guymon, HERE
July 2—Sublette, there
July 9—Hooker, there
July 12—Texhoma, HERE
July 16—Borger, HERE
July 19—Rolla, there
July 23—Guymon, there
July 26—Liberal, there
July 30—Sublette, HERE
Aug. 2—Hooker, HERE
Aug. 6—Texhoma, there
Aug. 9—Borger, there
Aug. 13—Rolla, HERE
Aug. 16—Guymon, HERE
Aug. 16—Guymon, HERE
Aug. 20—Liberal, HERE
Aug. 23—Sublette, there

Their Dish!

MILL VALLEY, Calif. (AP)—Tiny fire engines of pink ice cream were served at a Homestead Valley volunteer fire department dinner—with flaming brandy.

Watch That Dog! Hairline Job

DES MOINES (AP) — M. D. Georgeson, Des Moines jeweler, claims one of the steadiest pairs of hands in Iowa. With a drill 1/20,000 of an inch in diameter he drilled a hole through a hair and then pushed another hair through the hole.

"The hardest part," he says, "was making the drill."

Pvt. Johnson Hurt in Wreck

Word was received Saturday that Pvt. Eugene W. Johnson, son of Mrs. Texie Ann Johnson of Perryton and husband of Rita Johnson of Pampa was hospitalized in France after being involved in an accident with an ambulance which he was driving.

Details of the accident were not learned, but Gene suffered pulled ligaments in his ribs and internal injuries. The accident occurred on May 25 as he was returning to his base from a trip with his ambulance.

His address is Pvt. Eugene W. Johnson, US 54150549, 550 Med Amb. Co., APO 215, c/o PM, New York, N. Y.

He is reported to be improving and expects to be out of the hospital before long.

In Full Color?

SACRAMENTO, Calif. ture foresters may use dermic needles. Louis head of a forest prod search laboratory, says ies are progressing to that wood eventually grown naturally stained orator colors.

Mr. and Mrs. George turned home Saturday two weeks visit with the hter and son-in-law Mrs. Bert Popp of Lincoln ska, and made the acq of their new granddaugh et Susan. Mrs. Popp w membered as Miss Renfro.

The white meat on of a bird is composed of cles that were develope ing.

Mr. and Mrs. M. B. Williams, Leroy and Gayle were in Leedey, Okla., during the Memorial Day week end. Mrs. Williams' mother, Mrs. S. V. Stover, who has visited in the Williams home for the past two weeks, returned to her home in Leedey.

Try a Herald Classified Today!

CONTINENTAL PANHANDLE TRAILWAYS

Read Down			Read Up
7:55 a. m.	Lv AMARILLO	Ar	5:10 p. m.
9:10 a. m.	BORGER		4:04 p. m.
1:15 a. m.	Lv Okla. City	Ar	1:40 a. m.
5:50 a. m.	PAMPA		8:25 p. m.
9:20 a. m.	BORGER		7:45 p. m.
9:20 a. m.	BORGER		4:01 p. m.
10:15 a. m.	SPEARMAN		3:11 p. m.
10:50 a. m.	PERRYTON		2:40 p. m.
11:50 a. m.	LIBERAL	Lv	1:45 p. m.

Effective June 15, 1955

HOTEL PERRYTON

Main at 3rd Ave. Dial

This is an OK USED CAR

If you want to get into the swim (without going over your head) your best bet is an OK Used Car. The car with the red OK Tag is thoroughly inspected and reconditioned. It's a crowd-pleaser in performance and appearance, and it's dealer-warranted in writing.

Sold only by an Authorized Chevrolet Dealer

Perryton Motor Company

409 South Main — Phone 2601

See our listing below

OK

LOOK AT THESE USED CAR BARBAINS

'50 CHEVROLET
4-door, R & H
Clean and OK
$590

'48 Chevrolet
Club Coupe
Price as is . . .
$325

'50 Olds
For Quick Sale
$395

'48 Plymouth
A clean 4-door OK car

'51 Chevrolet
Business Coupe
OK every way
$565

'41 Chevrolet
Look at the Price
$175

'41 Chevrolet Pic
Runs good. Good for Farm

OK USED TRUCKS AT SENSATIONAL SAVING

'49 Chevrolet Truck
2-ton, R&H, Clark 5-speed, 2-speed axle, 8.25 rear tires
$595

'46 Chevrolet Truck
2-ton, New engine overhaul, grain bed, stock rack, ready to work

PERRYTON MOTOR COMPANY

Chevrolet Sales-Service Since 1929

409 South Main Phone 26

We Are Pleased To Announce the Return of

VERNON WITT

to our service department in Perryton, Booker and Spearman.

Come by and visit with Vernon

John Deere No. 55 Self Propelled Combines

Three A-1 Used Model 55's In Stock

2 purchased new in 1952 and one in 1953

PERRYTON IMPLEMENT CO.

JOHN DEERE ● KRAUSE ● JEOFFROY ● V-BELTS

CONCRETE

★ ★ ★

DIAL 6811

J. W. Brown Construction Company

1213 SOUTH DRAKE

★ ★ ★

CONCRETE

News from PALESTINE

By Leotu Kulbiski

Bethel Baptist Church has ...ed another successful ...chool. Theme of the school ...Learning from the Great ... Refreshments were ser...ly by the mothers and ...afts were displayed by ...ildren on Comencement ...Seventy-five were enroll... a daily average of sixty-...tended. Forty-four had ... attendance. Leaders ...Mrs. Raymond Leather-...Intermediate class; Mrs. ...Blair, primary; Mrs. Ed-...hedule, beginners; Mrs. ...Gibson, nursery; Mickey ...son, refreshments.

* * *

...yn Sue and Linda Kauff-...visited De Ann Kulbiski ...y afternoon.

* * *

... Leota Kulbiski visited ...Delorn Sturdivan of Perryton Tuesday.

* * *

Mr. and Mrs. Claud Trimmell visited Beryl Cowan Tuesday afternoon.

* * *

Mrs. Fred Cowan is a patient in the Perryton Hospital following an appendectomy.

* * *

The Tommy Wilson family has our sympathy for the loss of Mr. Wilson's mother.

* * *

Rev. Charlie Henderson is confined at home with the mumps. Bible school at Palestine will be next week as planned with Mrs. Henderson taking his place.

* * *

Linda Kauffman of Guymon is spending the week with her cousin, Carrolyn Sue Kauffman and attending Bible School.

* * *

Leota Kulbiski visited Mrs. Lenard Karber Monday afternoon.

* * *

Those attending the Bible School Commencement at the Mennonite Church of Perryton Thursday evening were Mr. and Mrs. Sam Kauffman and Carolyn Sue and Mr. and Mrs. Claud Trimmell, Leota and DeAnn.

* * *

Visitors in the John Sturdivan home Memorial Day were Mrs. Addie Hildebrand, Mr. and Mrs. Delorn Sturdivan and Mrs. Joe Karber, Joan and Dannie.

* * *

Mr. and Mrs. Jack Bartle visited in the Lenard Karber home Monday evening.

* * *

Mrs. Chal Gift returned home after spending a few weeks at Alva.

* * *

Mr. and Mrs. Ivan Gift and Donnie went to Stillwater Thursday.

* * *

Freddie Earl and Mule Cowan are visiting their grandparents, Mr. and Mrs. Lloyd Cowan, while their mother is confined to the hospital.

* * *

Richard Cowan is working for Paul Leatherman.

* * *

Mrs. Alvin Cowan and children visited in the Earnest Bowles home Wednesday.

* * *

Mrs. Johnnie Freeman visited in the Calvin home near Balko Wednesday.

* * *

Mr. and Mrs. Harvey Ratzlaff attended the wedding of Janette Hamm and Don Reimer at Hooker Saturday evening.

* * *

Mr. and Mrs. Art Penner and children visited in the Harvey Ratzlaff home Sunday evening.

* * *

Mr. and Mrs. Harry Reimer and daughters visited the Harvey Ratzlaffs Tuesday evening.

* * *

Sherwin and Joline Ratzlaff visited Jimmie, Ronnie, Janel and Judy Pierce Sunday.

* * *

Harvey Ratzlaff had eleven stitches taken in his right ear Monday after an accident with a plow.

* * *

Mrs. Everett Cowan, Jeannie, Dannie and Carl visited in the Fred Cowan home Sunday evening.

* * *

Mr. and Mrs. Lloyd Cowan, Beryl, Freddie, Merle and Steve visited in the Everett Cowan home Wednesday evening.

* * *

Mr. and Mrs. Everett Cowan visited in Liberal Memorial Day.

* * *

Those attending the Bible School Commencement at the Bethel Mennonite Church Friday were Mr. and Mrs. Leon Neufeld, and Kathy and Mr. and Mrs. Harvey Rattzlaff and children.

Mr. and Mrs. Warren Cudd announce the birth of a daughter, June 5, at Perryton hospital and have named her Margaret Anne. Mr. and Mrs. Tom Berry of Wellington are maternal grandparents and Mr. and Mrs. Jess Cudd are paternal grandparents.

Mr. and Mrs. Dudley Hargrove, Mike and Dennis of Houston are visiting their parents, Mr. and Mrs. Herman Hargrove and Mr. and Mrs. Bernard Hurter. They plan to be here two weeks.

Mrs. W. C. Herndon returned Tuesday evening from a visit with her parents in Lawton, Okla.

Mrs. J. C. Downing of Oklahoma City was a guest of her daughter and son-in-law, Mr. and Mrs. Mike Murphy during the Memorial Day week end Mrs. Murphy and Mrs. Orlan Bell took Mrs. Downing home Monday. Larry Bell, a student at Oklahoma University, returned home with his mother.

(Herald Staff Photo Engraving)

REGISTRATION—Mrs. Clifford Beck, right, is shown signing the guest book for the Sorosis Club recital held Sunday afternoon at the school auditorium. At the left is Mrs. Dewey Allen of the Fine Arts department, and Mrs. B. C. Holly. Mrs. Beck's daughter, Fae Marie, was one of the five young college students featured in the event.

Masons Schedule Past Masters Night

All past-masters of Ochiltree Masonic Lodge No. 910 and past-masters of nearby lodges will be special guests of the local lodge Monday night, June 20, according to L. E. Thomas, worshipful master.

The invitation also includes all Masons in this area, Thomas pointed out.

Dinner will be served starting at 8 p. m. in the lodge dining room.

As early as 1867, J. C. Maxwell of Edinburgh introduced a theory of ethereal waves.

Profit by Herald advertising!

UNION NEWS

By Marguerite Pribble

Jess Skeen left Friday for his home at Norwalk, California, after being here to attend the funeral of his father, H. K. Skeen.

* * *

Mr. and Mrs. Carl Pribble and family attended the funeral of Mrs. Pribbles' uncle, Edd Potter, at Forgan, Sunday.

* * *

Rev. and Mrs. Jay Russell of Perryton and Rev. and Mrs. Holman of Lubbock, were dinner guests Thursday in the home of Mr. and Mrs. Lambert Noe.

* * *

Mr. and Mrs. Elias Padget and Edd Pribble visited Sunday evening in the Carl Pribble home.

* * *

Mr. and Mrs. Earl Mounts and children and Mr. and Mrs. Larry Unruh of Guymon were supper guests Sunday in the home of Mrs. Justine Mounts and Mr. and Mrs. Gene Mounts.

* * *

Mrs. Ralph Reiswig and children visited Monday of last week with her parents, Mr. and Mrs. L. V. Noe.

* * *

Mr. and Mrs. Paul Noe of Tulsa, Okla., visited his parents, Mr. and Mrs. L. V. Noe recently.

* * *

Mr. and Mrs. Jack Stephens and son of Panhandle were dinner guests in the Elias Padget home Monday. Mrs. Stephens is a niece of Mr. Padget.

* * *

Mr. and Mrs. Levi Stagner and children visited Friday of last week with his parents, Mr. and Mrs. Levi Noe.

* * *

Mr. and Mrs. Jack Stephens and son visited Monday evening with Mr. and Mrs. Corvin Padget and family.

* * *

Mrs. L. V. Noe spent Tuesday and Wednesday in the home of Mrs. Bertie Pribble of Perryton.

* * *

Mr. and Mrs. Elias Padget and Edd Pribble called on John and Lawrence Sillars at Hardesty, Sunday.

* * *

Carl Pribble received 2.30 inches of rain Wednesday morning. Elias Padget reports receiving a lot of hail the size of golf balls.

Surveys show fewer people are now keeping written budgets.

Libya has no rivers, canals, or fresh waters and gets very little rain.

Seven and a half per cent of the U. S. population is over 65.

PAINTING

and PAPER HANGING

Phone 7478

N. B. GRIFFITH

Advertisement

From where I sit ... by Joe Marsh

Sad Note From The Bugle

All of us on the *Clarion* were alarmed to learn that our principal rival in the newspaper field—the *Balesville Bugle*—might have to shut down.

Crops were bad in Balesville last year and one of their factories moved out of town. Just temporary hard times, of course—but the *Bugle* needs help now if it's to survive.

So, this paper is going to scrape up a little money to help tide them over, and we hope other local concerns will do the same. We've seldom agreed with them editorially over the years—but we want their competition to keep us on our toes.

From where I sit, this country needs papers with different points of view—just as it needs *people* with different ideas and tastes. You may prefer iced tea as a hot-weather cooler . . . I generally choose a cold glass of beer. But if either of us couldn't express his opinion, and act on it, that would be "bad news" for the whole community.

Joe Marsh

Copyright, 1955, United States Brewers Foundation

SOOTERS Big June

Spotlight Values!

. . . on Fine ready-to-wear, all nationally advertised brands ...p quality merchandise greatly reduced for clearance. See ...ese 3 Big Groups at Sooters Friday and Saturday.

Dresses $24.95 and $34.95 values $17.95

Dresses $17.95 to $22.95 $14.99

Big Group SUITS and DRESSES Values from $16.95 to $24.95. All in one group for the amazing price of . . . $10

Now is the time to buy outstanding quality merchandise at almost unheard of prices this week end. Save Money Friday and Saturday at . . .

SOOTERS
211 South Main

PHONOGRAPH RECORDS

HIT TUNES
RECORD PLAYERS
FAVORITE ALBUMS
PHONO SUPPLIES

PERRYTON FURNITURE CO.
FINE QUALITY AT FAIR PRICES
BUY FURNITURE FROM A FURNITURE MAN

June 10

Is the Date That You May Plant Abandoned Wheat Acreage To Grain Sorghum Crops

EQUITY

has the

FIELD SEED

Insect Spray
Weed Spray

FIERCE WINDS
60-80-100 M.P.H.
How in the world can your property stand that racket?
WINDSTORM INSURANCE

Sibley Jines & Son
Insurance Agency
PERRYTON, TEXAS

Get Our Figure Before You Trade

During the month of JUNE

You Can Own An All-New

Motoramic Chevrolet

Factory Fresh 2-door Sedan for Only

$1645

★ Equipped with Heater, Defroster, Directional Signal Lights, Oil Bath Air Cleaner

SURE, WE'RE TRADING ON THIS LOW PRICE!

Any Terms Your Credit Justifies

—— EASY TO USE GMAC FINANCING ——

Perryton Motor Co.

Chevrolet Sales-Service Since 1929 409 South Main Phone 2601

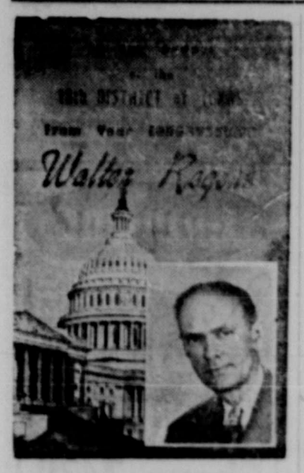

TO THE PEOPLE OF THE 18TH DISTRICT:

Foreign Relations

The Senate has just passed the President's foreign aid program by a vote of 59 to 18. This calls for 3.4 billion dollars in new money to supplement the present unspent funds in the foreign aid program. I have been told from several sources that these unspent funds are in the amount of several billion dollars. The estimates vary from 2 billion to 12 billion. This is a wide variance. The reason for the variance lies in the fact that it is very difficult to get the entire story on a subject from a bureau. You do not receive false information, but you receive only such information as will barely answer the question that you ask. This procedure is not very enlightening. Unless you know how to ask questions, you will end up with no information at all. In any event, it presently appears that the 3.4 billion dollars in new money means that the foreign aid program will have available to it somewhere between 12 and 15 billion dollars. Part of this has been obligated, part has not.

While studying this foreign aid situation recently, I came across an article written by a prominent Italian journalist, which was originally entitled, "The Americans and Us." Actually the article undertook to explain the resentment that many Europeans have for America. It was an excellent piece of work, and I wish I could print it in full. He points up that the many claims that Americans have on the gratitude of Europeans are obscured by one incurable defect in the Americans. That defect is the craze in Americans to improve foreigners, to make them kinder to each other, juster, richer and happier. He points out that good faith and honest intentions are such rare commodities on the European market that Europeans scarcely expect to find them anywhere else. He further comments that the United States as a victor in a war which was declared by Italy, asked for no colonies and no commercial servitude, but on the contrary, accepted further taxation in order to aid the defeated. He says that the real trouble is: "The great inexplicable crime of the Americans is that they really are better than the Europeans." (Remember this is an Italian talking, not an American.) The article is very soul searching, and I repeat I wish I could make it available in full to all of you.

Concerning our foreign problems, it must be remembered that we also have the immigration problem, which has been in the news a great deal recently. No doubt, there are many, many foreigners who would give their eye teeth to come to America, and I might add that certainly as Christians, we would like to be of some assistance to them. However, we must face reality and appreciate the fact that the population recently passed the 165 million mark; that the United States is growing no larger in size. Every time a person is born or a new immigrant enters the country, the size of the country shinks to that extent. This simply means that Americans are reproducing themselves at a rate much faster than was anticipated even five years ago. It would seem to me that it would be much better if people who live in other countries would put their shoulder to the wheel to correct their own governments and try to bring to their own countries the things that we in America have. A much better balance on a world scale could be maintained.

The Public Debt

It is anticipated that the Administration will ask for a new ceiling on the public debt. It presently stands at around 277 billion dollars, which is a figure that is among the all-time highs in the public debt of this country. You will recall that Congress authorized an increase in the public debt authority to 271 billion on a temporary basis. (Incidentally, I voted against that increased authority.) The debt will recede a few billion when corporation taxes come in, but will increase thereafter for several months. The Administration no doubt feels that they will need additional authority to borrow more money. Very little has been said recently about the public debt, probably because it has been increased rather than reduced, as the American people were told it would be. The Administration will have to make out an excellent case if they get the authority to increase it.

Light weight birds are becoming more popular, the turkey industry reports.

SCOUT SAVINGS PROVIDE TRIP TO EUROPE—Members of Midland Girl Scout Troop 13 withdrew their $17,766.65 from the Midland Savings and Loan Association in Midland, Texas in preparation for their trip to Europe. They saved the money by baby-sitting, baking cookies and making Christmas wreaths. Seated, left to right are: Larry Ann Burnside; Betty Jo Greene, troop leader; P. F. Bridgewater, an official of the savings association; and Carol Fitting. Standing: Brownie Queen; Carolyn Petering; Mary Wynn; Carol Ann Wilkinson; Lois Nell West; Darlene Aldridge; Janice Hill; Gerry Liscum; Ann Williams; Nancy Herold; Theresa Jones and Janice Michener.—(AP) Wirephoto.

Imperfect Bond

KEY WEST, Fla. (AP)—Woodrow Griffin walked into the county jail and plunked down $100 in cash to bail out two friends who had been arrested for vagrancy.

As Griffin started to take his friends away from the jail in his car, a deputy asked to see his driver's license. He didn't have it. It had been revoked for driving while intoxicated.

While his friends continued on their way, Griffin was put in jail where he spent the night because he didn't have enough money left to make his own bail.

CARD OF THANKS

I wish to thank my friends for the flowers, cards, visits and prayers while I was in Perryton hospital recently. Special thanks to the doctors and nurses.

Bill Duncan
23-1t-p

In southern Alaska the snow line is at an altitude of about 5,000 feet.

About 44.3 per cent of farms had telephones at the time of a survey last July.

News From ANTHONY

By Mrs. Ralph Bobbitt

Miss Cleta Carter left this week end to spend a few days with Mrs. Peckenpaugh of Farnsworth.

* * *

Kaye Myers returned Friday evening from Stillwater where she attended the 4-H Round-up as an unofficial delegate from the Anthony 4-H Club.

* * *

The Anthony Bible School closed Friday night with an average attendance of 58 and a nice program presented by the youngsters. The teachers were: Mrs. Ward McAlister, Miss Anita Watkins, Mrs. Jay Pierce, Mrs. Johnny Davis, Mrs. LaVerne Davis, Mrs. Bill Wilson, Mrs. Vernon Ratzlaff, Lester Janzen, Mrs. Ralph Bobbitt, Miss Pat Savoy, Mrs. Lewis Whittet, with Mrs. Carl Carter as Superintendent and Miss Cleta Carter and Mrs. John Davis in charge of the song service. Mr. and Mrs. Ralph Renfrow of Morse, completed their 8th year conducting such a school at Anthony. The money collected is to be sent to Boy's Ranch at Amarillo.

* * *

Those attending from Anthony the McDaniel-Janzen wedding Sunday at Balko were; Mr. and Mrs. La Verne Davis, Mr. and Mrs. Lester Janzen and Connie, Mrs. Wyatt Williams, Mrs. Lewis Whittet, Mrs. Fred Whittet, Mrs. Carl Carter, Mrs. Ralph Bobbitt and Joyce, Mrs. Walter Hyatt, Mr. and Mrs. Fred Janzen, Mrs. George Kirton and Jerry, Mrs. Johnnie Davis, Mrs. Effie Jones, Mrs. John Davis.

* * *

Mr. and Mrs. Jack Stanley and daughters of Perry, Oklahoma, stopped enruote home from Yellowstone National Park to spend a few days the first of the week visiting with Mrs. Stanley's brothers Ralph and Leroy and their families.

* * *

Mr. and Mrs. Roy Bridwell of Beaver were guests in the Leon Morris home Wednesday evening.

* * *

Mr. and Mrs. Glen Myers and children attended the Golden Wedding Anniversary Sunday in Beaver of Mr. and Mrs. Langley.

* * *

Mrs. Carl Carter spent Monday night in the Leon Morris home, while her husband and Glenn Myers went to El Reno for quail for the Gun Club.

* * *

Mr. and Mrs. Clair Phelps visited in Mrs. Nona McCormack's home Monday evening.

* * *

Mr. and Mrs. Ralph Renfrow and Mrs. Ralph Bobbitt and children enjoyed television at the Carl Carter home Friday evening after the Bible school program.

* * *

Mrs. Copenhaver of Meade, Mr. and Mrs. Norval Criswell and Mrs. Criswell of Odessa, spent Friday visiting in the La Verne Davis home.

* * *

Neil McDaniels, Lavaughn, Garry, Bruce and Kathleen all of Felt, Oklahoma and Wanda Mayo of Clayton, New Mexico, John Smith of Felt, Rev. Paul Head of Kenton, Oklahoma and Mr. and Mrs. Salomo Koch of Darrouzett, spent Saturday night with Mr. and Mrs. Fred Janzen. The entire Bridal party were supper guests in the Fred Janzen home that evening.

* * *

Mr. and Mrs. Charlie Siebel of Peabody, Kansas, and Mr. and Mrs. Henry Koslowsky of Peabody spent Sunday night in the Fred Janzen home.

* * *

Mr. and Mrs. Fred Janzen received word that Mrs. [illegible] brother, Con Siebel of [illegible] passed away Friday [illegible] buried Monday.

* * *

Mrs. Harry Jackson of [illegible] Anthony resident passed [illegible] at her home in Hominy, [illegible] homa.

Mr. and Mrs. Cecil Wat[illegible] ed Monday, June 6, from [illegible] day vacation. In Seattle, [illegible] they visited her parents, [illegible] Mrs. John Christopher. In [illegible] Mo., they visited her brother [illegible] family, Mr. and Mrs. M. E. [illegible] topher and in Kansas, [illegible] they visited her aunt, Mrs. [illegible] Miller and family.

Afghanistan is one of [illegible] St. Paul's Methodist Ch[illegible] countries in the world [illegible] medical education is [illegible]

in time of sorrow...

When your world is turned upside down, turn with confidence to us—where every modern facility is available—where every provision is made for efficient friendly service.

Dial 2891 Boxwell Bros.

Sympathetic Service

We Challenge COMPARISON!

We invite you to compare Essick Evaporative coolers with any other brand. Feature for feature, Essick coolers prove that there IS a difference in air coolers. Essick, with its many patented, exclusive features, is the world's finest evaporative air cooler . . . and Essick coolers are UNCONDITIONALLY GUARANTEED TO PERFORM AS ADVERTISED! For better performance and for greater comfort, visit FOOTE TRUCK and TRACTOR CO. today.

TRUE-RATED AIR DELIVERY

Genuine Redwood Filter
World's Leading Manufacturer
Quiet Operation
Compare the Price!

WARRANTY and SERVICE

Every Essick cooler has a full 12 month warranty. And because of exclusive features and patents, Essick's maintenance costs are the lowest in the industry by TRUE-RATED COMPARISONS.

Limited Time
save 20%
Plus
FREE INSTALLATION

FOOTE TRUCK-TRACTOR CO.
North Main Phone 3321

Rotary Hoes

21-ft on Rubber Tires
Easy to Transport

SPECIAL PRICES TERMS

FOOTE TRUCK-TRACTOR CO.
North Main PERRYTON Phone 3321

LONG TRADE
YOUR TERMS

'46 PLYMOUTH This week only
'50 PLYMOUTH Club Coupe R & H New engine
'49 DODGE Wayfarer 2-door, R&H
'52 DODGE PICKUP ½-ton, good condition
'48 PLYMOUTH Big bargain
'53 DODGE, V-8 Compare
'48 CHRYSLER Price reduced to
'49 FORD Save Money
'48 PONTIAC Clean car

LITTAU Motor Co.
410 S. Main — Phone
Res. Phone 7433

All-Purpose
4-wheel drive 'Jeep' Truck

Now available with power brakes.

Extra stamina . . . on the highway or off . . .

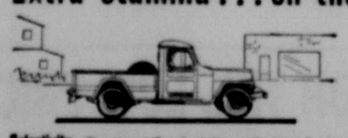

Selectivity. The 'Jeep' Truck shifts easily from 2-wheel drive for normal highway travel into 4-wheel drive when the going gets tough.

Traction. With its 4-wheel drive, the 'Jeep' Truck climbs 60% grades, goes through mud, sand, snow, or soft earth, where ordinary vehicles can't go.

Better, faster . . . for many jobs!

Hauling. The 'Jeep' Truck carries payloads up to 2800 pounds and pulls heavily loaded trailers, on the road or off.

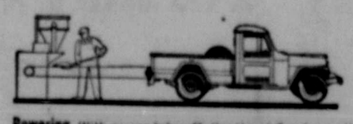

Powering. With power take-off, the 'Jeep' Truck supplies power for many types of industrial or farm equipment.

4-WHEEL DRIVE 'Jeep' TRUCK

WILLYS . . . world's largest makers of 4-wheel drive vehicles

Ask for a demonstration today . . .

F. T. HOLDEMAN MOTOR CO. ★ 17-18 SOUTH MAIN PERRYTON, TEXAS

ELECTRIC COOKING IS FAST

New super-speed units on today's electric ranges fry bacon and eggs in 3 minutes . . . heat soup for four in 2½ minutes. Electric broiling is the world's fastest. Electric ovens cook as fast as food will cook. For time-saving speed . . . plus matchless cleanliness and coolness, make your next range an ELECTRIC!

SELECT A MODERN HIGH-SPEED AUTOMATIC ELECTRIC RANGE SOON AT YOUR APPLIANCE DEALER'S OR OUR OFFICE

LIGHT COMMUNITY PUBLIC SERVICE POWER

Classified

...ts appearing on classified page a charge of 5 cents per word for ...tion, with minimum charge of 30 cents. Double rate for blind ads. ... display $1.00 per column inch. Minimum of 50 cents for classified ...re charged.

CLASSIFIED ADS MUST BE IN OFFICE WEDNESDAY NOON EACH WEEK

...OUNCEMENTS

...GES & MEETINGS

... Monday 8 p. m.
...AHS — No. 225
... Thursday 8 p. m.
...HALL — No. 140
...S. E. 3rd Ave.

...LTREE LODGE
...910 A.F.&A.M.
... meeting first Friday ...ch month. School and ...k every Monday night.
...HOMAS, W. M.
...LOFTIN, Secretary

...OLICS ANONYMOUS GROUP
...ach Thursday night, in ... of City Hall—8 p. m.
...ITE P. O. BOX 505

...N COMMANDRY No. 105 K. T.
... meeting first Thursday ...ch month.
...LANCE, Commander
...EDWARDS, Recorder

...UTOMOTIVE

...MISCELLANEOUS

...CAR WHEELS, for all ... Smith Sinclair. 45-tf-c

...IRES, compare our price ...you buy. Smith Sinclair. 45-tf-c

...ES 2-yr. guarantee ... exc. 3-yr. guarantee ...c. Smith Sinclair, 1006 41-tf-c

...TRAILER HOUSES

... HOMES. All sizes. New ...d. Five year finance on ...ilers. BEST TRAILER ...16 Wilks. Phone 43250. ...Texas. Paul Pletcher. 14-tf-c

...NESS SERVICES

...ADE while you wait. ...Service. Western Auto. 7-tfc

WELDING

...MITH work and weld-...all kinds. All work guar-...Balko Machine Shop. 24-tf-c

...oyment Wanted

...WALL PAPER evenings. ...guaranteed. Reasonable. ...cLain. Phone 4844. M-21-tf-c

...RM SUPPLIES

...ARM MACHINERY

...LE: 1952 DC Case Farm-...tor with toolbar, lister ...ter attachments. On Bu-...wton Hoffer, Route 1, ...Texas. 23-1t-c

...R. Plow, Gas Trailer, ...ne for sale. Can be seen ... tracks on Main. Also ... in town. Have miscel-...tools. Contact: W. R. ... 110 West Pierson St., ... Arizona, for informa-...send offers. Would like ...gether. 21-tf-c

FEED

...A HAY for sale. All of ...cutting fine quality hay. ...sted contract ahead, first ...ed, first served while it ... A. Stinson, Rosston, Ok. 22-2t-c

SEED

... while it lasts: Certified ... $5.50. Registered Mar-...; pure Norghum grown ...oundation stock $4.50; ...d at $5.00, this seed has ...rtified. All this seed has ...germination. Henry Wer-...n, 6 miles west of Hard-... 23-2t-c

...SEED—Limited supply ... Certified Combine Kafir ...3.25. Redbine 66, at $5.25. ...Cane 6550, at $8.50 f.o.b. ..., Texas. Dealers ask for ... prices. Joe B. Mercer, ... Phone 3881, Silverton, 22-3t-c

...D PROCESSING
...Cleaning - Treating
...URRY METHOD
...ream M-2x, Arasan, ...Dieldren, Lindane
... LANCE — Phone 5031 4-tfc

FARM SUPPLIES

SEED

SWEET SUDAN SEED for sale. R. E. Taylor 1317 South Baylor. Phone 7861. 21-tf-c

HOUSEHOLD GOODS

REFRIGERATOR — 10-ft., used, perfect working condition. $95. D. R. Gaither. 23-tf-c

FLOOR COVERING. Inlaid linoleum. Cabinet tops and floors. Also yard goods. Get our price. Daley's, Perryton. 22-4t-c

REFRIGERATOR for sale. 8-ft. Frigidaire. Very clean. $65. terms. Ellis' Automotive. 19-tf-c

USED REFRIGERATORS and Home Freezers. Bargain. Terms. Foote Truck and Tractor Co. 4-tf-c

MISCELLANEOUS

MOVIE CAMERA: Franklin 8MM, magazine movie camera. Turret type model with F 1.9 regular focusing lens and F 3.5 telephoto lens. Inside-outside footage indicator. Take pictures same as new. $85. D. R. Gaither, 622 S. Amherst, Perryton. 23-tf-c

WALLPAPER specials. 30 rolls from 9¢ to 49¢. Several others at reduced prices. Also many new patterns arriving daily. Daley's, Perryton. 22-4t-c

AIR CONDITIONER—Only $165 installs a slightly used 1-ton Carrier refrigerated air conditioner. Still under warranty. Hurry. Waller Plumbing Co. 22-2t-c

FOR SALE—Ringneck pheasant eggs and chicks. Phillip Rogers. Farnsworth. Phone 7546. 21-4t-p

LAWN MOWERS sharpened and repaired. Emery Slaton, 1509 Amherst. 18-8t-p

AIR CONDITIONING, sheet metal, heating and plumbing. Midwest Plumbing and Heating, 107 South Main. Phone 4021. 15-tf-c

COMBINATION vault. An asbestos lined fire retardent vault with a combination lock that you alone can open. You coudn't want more secure protection for bonds, cash and other valuables. It's a regular bank vault right in your own home. Regular $37.50 value, now only $25.00. Stewart Printing Co. 7-tf-dh

MERCHANDISE

FRIGIDAIRE
A complete line of Frigidaire appliances now on display at
DALEY'S
15 S. E. 1st Ave. — Phone 3561
PROMPT GUARANTEED SERVICE
Get our figure before you buy. 12-tfc

Floor Samples (New)
REMINGTON ADDING MACHINES
SPECIAL PRICES
STEWART Printing Co. 49-2t-c

WALLER'S
Plumbing
Heating
Sheet Metal
Air Conditioning
Westinghouse Appliances
304 S. Main — Phone 3951

GENUINE SMITHY'S MUFFLERS
Electric welded, new louvered type steel core, steel packed under 2700 lb. pressure, heavy duty steel case. Soft mellow tone. No back pressure. Sizes for all popular cars.
South Main—Perryton
SMITH SINCLAIR SERVICE 2-13tc

Musical Instruments

NEW PIANO, $595. Terms. See at Waller Plumbing Co., or phone 3951. 14-tf-c

NOTICE

I AM GOING to start cutting my second crop of Alfalfa hay June 30 and would like to contract in the field for $25.00 per ton. Contact Herb Sharp, Rosston, Okla. or call 3902 Perryton. R-23-3t-c

BEAUTIFUL and delicious Wedding cakes. Virginia Frantz and June Wright. Phone 8775. 20-tf-c

MR. FARMER AND RANCHER we'll buy your beef and pork. Top the market. Art Townsend. 23-tf-c

SELL AND BUY used furniture of all kinds. Also upholstering done. Marge Black, 822 Birch. Phone 7111. 22-tf-c

NURSERY

U-3 and AFRICAN BERMUDA grass sod. Nursery stock and landscaping service. Reasonable. Perryton Nursery. Roy McCartney, 610 S. E. 1st Ave. 22-4t-c

PERSONAL

ENTERTAIN YOUR GUESTS with a party luncheon or dinner at our Coffee Shop. Your party will be a success! Hotel Coffee Shop. 17-tf-c

REAL ESTATE

WAREHOUSE

WAREHOUSE 40x60 for rent. Roy Karber, Phones 4531 or 6631. 21-4t-c

HOUSES

FOUR ROOM HOUSE and 2 lots for sale. 913 S. Fordham. Phone 6912. 22-4t-p

TWO bedroom home with garage attached on corner lot for sale. Phone 7264. 20-tf-c

THE BARGAIN SPOT
318 South Main
(next to Scrib's Shoe Store)

FOR RENT—Unfurnished three bedroom house close to school. Two bedroom house.

* * *

3 room and bath furnished apartment. Very nice and close to town.

* * *

FIRE INSURANCE

* * *

FOR SALE—Extra nice 2 bedroom FHA and garage. Built-ins. Large rooms.

* * *

AUTO INSURANCE

* * *

Endorse your auto policy for $5,000 death benefit, only $2 per year!

* * *

POLIO INSURANCE

* * *

Polio Insurance, $10,000 coverage for family only $12 per year.

* * *

LOANS

* * *

Why not buy or build a home. FHA loans available. Farm loans with cheap interest and quick service.

* * *

LOOK

* * *

FOR SALE—nice 3 bedroom home and garage on paving. Extra large rooms.

* * *

NOTARIES NOTICE

* * *

Notary Bonds expire June 1. Let me issue for your commission bond! $1. per year.

ERICKSON Insurance Service
Real Estate and Insurance
FHA Loans
318 South Main — Phone 6031 19-tfc

HOUSE for sale, to be moved: three large rooms and bath; well built; stuccoed. Inquire at 1202 Colgate. Dave Regier. R23-3c

TWO BEDROOM home for sale. Full carpet on both bedrooms and living room. Call 6223. B-20-tf-c

RENTALS

APARTMENTS

FURNISHED APARTMENT for rent. 1 block east of Main. Mrs C. E. Presnall, 317 Ash. P-9-tf-c

EXTRA nice four room with private bath furnished apartment. Erickson Insurance Service. 17-tf-c

HOUSES

FOUR room & bath unfurnished house for rent. Call 5542. 20-tp

RENTALS

HOUSES

HOUSE for rent, unfurnished, four rooms in good condition with linoleum. Can be used for office or residence. 214 South Amherst. Call 5111. 23-2t-c

TRAILER PARKING

CARTERS HOUSE TRAILER Park North Side Perryton. 408 N.W. 1st Ave. C-12-tfc

TELEVISION

MOST WANTED
RCA TV
Ellis' Wholesale to the Trade
AUTOMOTIVE AND ELECTRIC SUPPLIES
6-21-c

VISIBLE card record system. A six-drawer cabinet, complete with 40-5x8 inch pockets to each drawer. Speedy visible record reference. 250 card capacity. Regular $71.00 value one cabinet left at $50.00. Stewart Printing Co. 7-tf-dh

News from BOYD, OKLA.

By Mrs. Aldeen Rodgers

Very light showers fell early Monday morning.

* * *

The community extends sympathy to relatives of Mrs. Ada Wilson of Gray who passed away last week.

* * *

Farmers have been very busy plowing and planting.

* * *

Good wishes are in order to the recent newlyweds of the community. Carolyn Hyatt, daughter of Mr. and Mrs. Walter Hyatt of southwest of Beaver and Neil West of McAlester were married May 30 at the Hyatt home. They will live in Okmulgee this summer then attend College in Weatherford where both are seniors.

* * *

Miss Norma Ruth Janzen of the Anthony Community and Neill McDaniels of Felt were married June 5 in the Baptist Church at Balko. Mrs. McDaniels is the youngest daughter of Mr. and Mrs. Fred Janzen.

* * *

Mr. and Mrs. Earl Watkins, Anita and Arlene were in Liberal Friday morning to attend the wedding of Miss Shirley Carson and Lloyd Husted.

* * *

The community extends sympathy to relatives of John Hiney of Weatherford who died recently. Mr. Hiney was an early day resident of Boyd. He was the father of Mrs. Ray Hayden.

* * *

A large crowd attended the Bible School program at Anthony Friday.

* * *

Mrs. Nellie Frost of Hillsdale, Okla., Mrs. Ben Thompson and son Bennie of Lansing, Kans., and John A. Beck and daughter, Helen, of Beaver called at the Aldeen Rodgers and George Kirton homes Friday. Mrs. Frost is an aunt of Mrs. Rodgers and Mr. Kirton and Mrs. Thompson are their cousins. Mrs. Frost is Mr. Beck's sister and Mrs. Thompson is his niece.

* * *

Mrs. Kathleen Gift, Neil and Rosalee of Beaver visited recently at the home of Mrs. Gift's uncle, Mr. and Mrs. John Winter.

* * *

Jackie Lee Davidson was taken to the doctor Sunday for treatment of a virus infection.

* * *

Mr. and Mrs. John Winter were in Beaver Saturday. While there they saw Mrs. Lucy Boston and Mrs. Spencer Wallace who were patients in the Beaver County Memorial Hospital.

* * *

Mr. and Mrs. J. C. Kemper and Donnie Jay of Liberal called at the home of Mr. Kemper's uncle, Aldeen Rodgers, Sunday afternoon.

The children's game, "Here We Go Round the Mulberry Bush," comes from the practice of celebrating May Day or spring's arrival by gathering flowers and marching in procession.

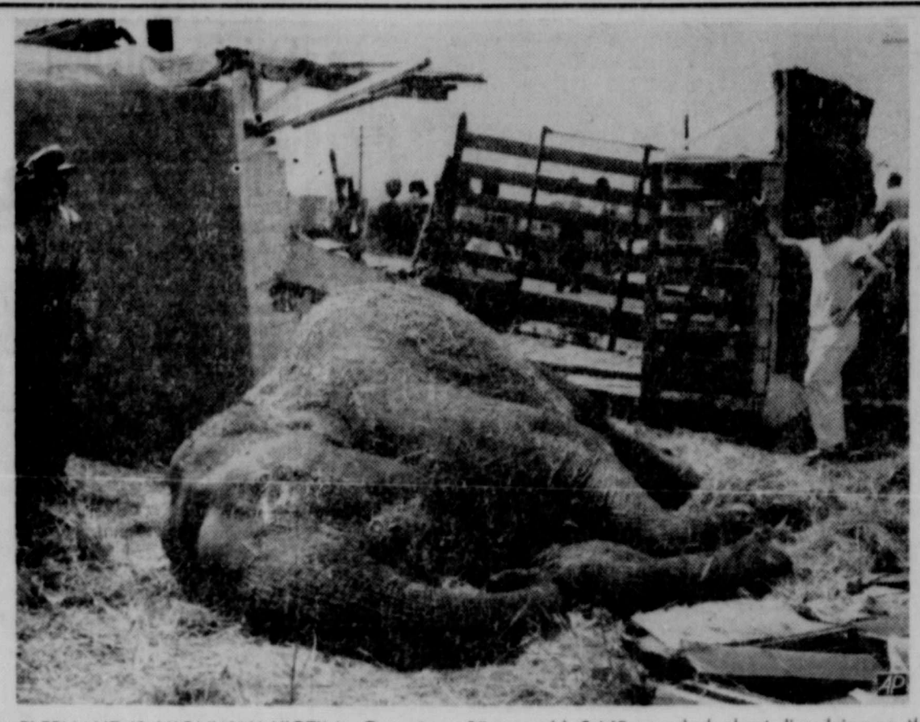

ELEPHANT IS HIGHWAY VICTIM—Queenie, a 25-year old, 8,145-pound elephant, lies dying on the edge of the Central Expressway near Richardson, north of Dallas, after the truck pulling her trailer overturned. The elephant, owned by a Texas carnival, died shortly after this picture was made. Norman E. Joseph, 30, of Newark, N. J., who was riding in the cab, was dead on arrival at a Dallas hospital. The driver of the truck, who was injured, blamed faulty brakes for the accident. (AP) Photo)

AD-A-LINE

by Paul Loftin

Backyard barbecue experts have forced the price of flank steak into the sirloin class. Bob Drake, Best-Way Grocery says that demand for flank steak is increasing every year. "It's popular because it's always tender and does not have tendons," Drake pointed out.

Try Perryton Merchants First!

Perryton Equity has contracted for two-way radio and installation should begin about July 1. Present plans call for sub-stations at Spearman, Beaver and Perryton with one mobile unit in Perryton.

Try Perryton Merchants First!

Perryton could have a miniature golf course if present plans of a local business man work out. Can't reveal his name this week.

Try Perryton Merchants First!

T. K. Williams, Oklahoma City, has leased the Russell Cafe and plans to open it about June 20.

Try Perryton Merchants First!

Men, if you don't have a sport shirt with a continental collar, you are just plain out-of-style. Of course if your sport shirt has the modified B wide spread with wire, you are almost right. Another thing, make plans now to buy a turquoise, red and ash sport shirt for fall.

Try Perryton Merchants First!

Mrs. Elva Trosper is now employed at the Hotel Perryton Coffee Shop.

Try Perryton Merchants First!

Vernon Witt, the John Deere fixer-upper, has moved back home from Guymon. Vernon will assist in the service department of Perryton Implement Co. at Perryton, Spearman and Booker. Welcome home.

Try Perryton Merchants First!

Comp Bull heard: "If you can buy it for a song, the first thing to do is find out what the pitch is."

Try Perryton Merchants First!

Andy Revious has stored fixtures and supplies of his Andy's Electric in the old Johnson Steam Laundry building, 415 South Main. He has not announced future plans.

Try Perryton Merchants First!

A preacher friend heard this version of a prayer: "Our Father who art in heaven, thy will be done on earth as it is in Texas."

Try Perryton Merchants First!

TV Guide is approaching Life and Look in popularity and sales according to Druggist Charles Taylor. A national rating shows that TV Guide has jumped 54.8 percent during the last 6 months. True Story rates No. 5 in popularity followed by Better Homes and Gardens and True Confessions.

Try Perryton Merchants First!

Better hurry! It won't last long! Jim Wright has some bermuda grass that's different and doesn't need water. When asked to explain "no water" the new principal of Perryton Elementary School said: "It's been weaned!"

Try Perryton Merchants First!

Dave Regier wants to know: "Does Texas have the biggest midgets in the world or the smallest midgets?

Try Perryton Merchants First!

One Texan explained the birth of a 3-lb. son with: "It's been so dry the last 5 years, that we're just plain lucky to get seed back."

Malaria is spread by a type of mosquito that breeds in streams or ponds.

Mr. and Mrs. George S. Jackson, a son, George Stanley Jackson, Jr., born June 3.

Mr. and Mrs. Warren Cudd, a daughter, Margarete Ann, born June 6.

Mr. and Mrs. Orval Abbott, a son, Rodney Dean, born June 8.

Nazarene Speaker Is Missionary To "Lost Tribes"

Rev. and Mrs. Sidney Knox, outgoing missionaries to New Guinea will be the special speakers in a service at 8 p. m. Thursday, June 9, at the Perryton Church of the Nazarene, Fifth at S. Amherst.

Rev. and Mrs. Knox have recently been commissioned by the General Board of the Church of the Nazarene to serve among the primitive peoples in the Highlands of New Guinea.

These are the tribes that were discovered only recently and were featured in a story in the National Georgraphic Magazine.

Rev. Knox has been the pastor of the Church of the Nazarene in Big Spring, Texas for the past three years. He will tell of their preparations for work in New Guinea and will supply information regarding the very interesting "lost tribes" of New Guinea.

Unwelcome

SPROUSE'S CORNER, Va. (AP)—The Virginia Museum of Fine Art's traveling artmobile has drawn thousands of visitors, but one was decidedly unwelcome.

A bee buzzed into the cab. The curator-driver, Sam Crockett, lost control and the vehicle overturned. Neither Crockett nor the cargo of paintings was injured. The bee departed for a study of real life subjects.

Children in ancient Rome shot marbles, played jackstones and a form of hopscotch.

Sudan grass can produce feed in less than 60 days.

ALL THIS AND MILK TOO—Shorts may keep the Dallas dairymen cool, but in Denison, Texas, milk deliverymen say if they have to wear shorts, then they'll add their be-bop hat as a real cool clincher. Lamar Dairy's Gene Schleuse hands Mrs. H. N. Bradshaw a carton of milk while dressed up in the real gone gear for a merry milk man.

Log Cabins Popular

BATTLE CREEK, Mich. (AP)—Leon Pier, 73, born in a log cabin, doubted a dozen Battle Creek residents could claim similar backgrounds. A survey turned up 18.

At least 90 per cent of the country's schools provide rhythm band training in kindergarten and primary grades.

Professional and Business Cards

Sanford Hospital and Clinic
516 South Main
Perryton, Texas
Phone 2821
ROY K. SANFORD, M. D.
PEDIATRICS
Residence Phone 7543
J. BLUFORD JOHNSON, M. D.
GENERAL SURGERY
Residence Phone 2541
C. D. MONROE, M. D.
OBSTETRICS—GENERAL PRACTICE
Residence Phone 6362
J. M. HENRY, M. D.
INTERNAL MEDICINE
Residence Phone 2371
If No Answer on Residence Phones, DIAL 2821

KENGLE and PEARSON
Physicians and Surgeons
—Offices in—
Perryton Clinic Building
Dr. G. L. Kengle
Dr. D. B. Pearson, Jr.
PHONE 3361

DR. MANSE WOOD
DR. MAX WOOD
DENTISTS
Complete X-Ray Equipment
Perryton, Texas Phone 6251

DR. REESE NOWLIN
OPTOMETRIST
Mon.-Fri., 9-12 and 1-5
Saturday 9 to 1
Phone 5481 109 S. Main

DR. MARTIN DUKE
GRADUATE VETERINARIAN
Attention Given to Large and Small Animals
Phone 7851—Day or Night
1409 S. Colgate St. Perryton

J. W. CHASE, N. D.
NATUROPATHIC PHYSICIAN
—Office Hours—
8:00 a. m to 5:00 p. m.
Ideal Food Store Building
Office Phone 5701 — Res. Phone 5761

AUBREY S. KELSO
Dentist
PHONES:
Office 5461 Res. 5081
10 S. W. 2nd Avenue

For SALES and SERVICE
Electrolux Cleaners
"You Never Have To Empty"
LAKE PATTON
524 S. E. 9th Ave.
PHONE 5891

"ADLERMATIC"
Sewing Machines
See It Before You Buy
LAKE PATTON
524 S. E. 9th—Phone5891

STOP! LOOK NO FURTHER FOR A GOOD CAR

'55 Studebaker
President, New guarantee, looks and runs new, R&H, auto. trans. loaded

'54 Studebaker
Sports model, custom interior, R & H, overdrive

'54 Studebaker
4-dr., loaded, OK used car guaranite

'50 Studebaker
Champion, star-lite club coupe, way above average condition

'53 Studebaker
Champion, 4-dr., all equipment, a cream puff

'52 Studebaker
Champion, 4-dr., R&H, overdrive, clean

'51 Studebaker $495
2-door, R&H, seat covers

'50 Chevrolet
Coupe, clean, ready to go, bargain

'50 Studebaker
Commander star-lite club coupe, Auto trans., R&H, recently overhauled

'48 Hudson
Needs work, Bargain. Cheap!

'50 Studebaker
PICKUP, ready to go, bargain

'47 Studebaker
PICKUPS, money - makers, clean, bargain

'47 Buick $195
Radio, heater, come look, terms

'47 Stinson Plane $2495
4-place, licensed

LOTS OF CHEAP JUNKERS, ALL MAKES, MODELS AND CONDITION
TRADE FOR ANYTHING OF VALUE
FINANCING TO FIT YOUR INCOME

Collingsworth Motor Co.
TIP COLLINGSWORTH, Owner
EAST BRILLHART AVE. PHONE 6392

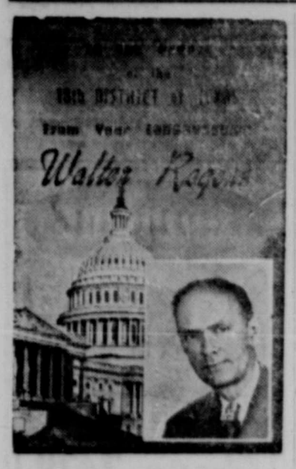

TO THE PEOPLE OF THE 18TH DISTRICT:

Foreign Relations

The Senate has just passed the President's foreign aid program by a vote of 59 to 18. This calls for 3.4 billion dollars in new money to supplement the present unspent funds in the foreign aid program. I have been told from several sources that these unspent funds are in the amount of several billion dollars. The estimates vary from 2 billion to 12 billion. This is a wide variance. The reason for the variance lies in the fact that it is very difficult to get the entire story on a subject from a bureau. You do not receive false information but you receive only such information as will barely answer the question that you ask. This procedure is not very enlightening. Unless you know how to ask questions, you will end up with no information at all. In any event, it presently appears that the 3.4 billion dollars in new money means that the foreign aid program will have available to it somewhere between 12 and 15 billion dollars. Part of this has been obligated, part has not.

While studying this foreign aid situation recently, I came across an article written by a prominent Italian journalist, which was originally entitled, "The Americans and Us." Actually the article undertook to explain the resentment that many Europeans have for America. It was an excellent piece of work, and I wish I could print it in full. He points up that the many claims that Americans have on the gratitude of Europeans are obscured by one incurable defect in the Americans. That defect is the craze in Americans to improve foreigners, to make them kinder to each other, juster, richer and happier. He points out that good faith and honest intentions are such rare commodities on the European market that Europeans scarcely expect to find them anywhere else. He further comments that the United States as a victor in a war which was declared by Italy, asked for no colonies and no commercial servitude, but on the contrary, accepted further taxation in order to aid the defeated. He says that the real trouble is: "The great inexplicable crime of the Americans is that they really are better than the Europeans." (Remember this is an Italian talking, not an American.) The article is very soul searching, and I repeat I wish I could make it available in full to all of you.

Concerning our foreign problems, it must be remembered that we also have the immigration problem, which has been in the news a great deal recently. No doubt, there are many, many foreigners who would give their eye teeth to come to America, and I might add that certainly as Christians, we would like to be of some assistance to them. However, we must face reality and appreciate the fact that the population recently passed the 165 million mark; that the United States is growing no larger in size. Every time a person is born or a new immigrant enters the country, the size of the country shinks to that extent. This simply means that Americans are reproducing themselves at a rate much faster than was anticipated even five years ago. It would seem to me that it would be much better if people who live in other countries would put their shoulder to the wheel to correct their own governments and try to bring to their own countries the things that we in America have. A much better balance on a world scale could be maintained.

The Public Debt

It is anticipated that the Administration will ask for a new ceiling on the public debt. It presently stands at around 277 billion dollars, which is a figure that is among the all-time highs in the public debt of this country. You will recall that Congress authorized an increase in the public debt authority to 271 billion on a temporary basis. (Incidentally, I voted against that increased authority.) The debt will recede a few billion when corporation taxes come in, but will increase thereafter for several months. The Administration no doubt feels that they will need additional authority to borrow more money. Very little has been said recently about the public debt, probably because it has been increased rather than reduced, as the American people were told it would be. The Administration will have to make out an excellent case if they get the authority to increase it.

Light weight birds are becoming more popular, the turkey industry reports.

SCOUT SAVINGS PROVIDE TRIP TO EUROPE—Members of Midland Girl Scout Troop 13 withdrew their $17,766.65 from the Midland Savings and Loan Association in Midland, Texas in preparation for their trip to Europe. They saved the money by baby-sitting, baking cookies and making Christmas wreaths. Seated, left to right are: Larry Ann Burnside; Betty Jo Greene, troop leader; P. F. Bridgewater, an official of the savings association; and Carol Fitting. Standing: Brownie Queen; Carolyn Petering; Mary Wynn; Carol Ann Wilkinson; Lois Nell West; Darlene Aldridge; Janice Hill; Gerry Liscum; Ann Williams; Nancy Herold; Theresa Jones and Janice Michener.—(AP) Wirephoto.

Imperfect Bond

KEY WEST, Fla. (AP)—Woodrow Griffin walked into the county jail and plunked down $100 in cash to bail out two friends who had been arrested for vagrancy.

As Griffin started to take his friends away from the jail in his car, a deputy asked to see his driver's license. He didn't have it. It had been revoked for driving while intoxicated.

While his friends continued on their way, Griffin was put in jail where he spent the night because he didn't have enough money left to make his own bail.

CARD OF THANKS

I wish to thank my friends for the flowers, cards, visits and prayers while I was in Perryton hospital recently. Special thanks to the doctors and nurses.

Bill Duncan
23-1t-p

In southern Alaska the snow line is at an altitude of about 5,000 feet.

About 44.3 per cent of farms had telephones at the time of a survey last July.

News From ANTHONY

By Mrs. Ralph Bobbitt

Miss Cleta Carter left this week end to spend a few days with Mrs. Peckenpaugh of Farnsworth.

* * *

Kaye Myers returned Friday evening from Stillwater where she attended the 4-H Round-up as an unofficial delegate from the Anthony 4-H Club.

* * *

The Anthony Bible School closed Friday night with an average attendance of 58 and a nice program presented by the youngsters. The teachers were: Mrs. Ward McAlister, Miss Anita Watkins, Mrs. Jay Pierce, Mrs. Johnny Davis, Mrs. LaVerne Davis, Mrs. Bill Wilson, Mrs. Vernon Ratzlaff, Lester Janzen, Mrs. Ralph Bobbitt, Miss Pat Savoy, Mrs. Lewis Whittet, with Mrs. Carl Carter as Superintendent and Miss Cleta Carter and Mrs. John Davis in charge of the song service. Mr. and Mrs. Ralph Renfrow of Morse, completed their 8th year conducting such a school at Anthony. The money collected is to be sent to Boy's Ranch at Amarillo.

* * *

Those attending from Anthony the McDaniel-Janzen wedding Sunday at Balko were; Mr. and Mrs. La Verne Davis, Mr. and Mrs. Lester Janzen and Connie, Mrs. Wyatt Williams, Mrs. Lewis Whittet, Mrs. Fred Whittet, Mrs. Carl Carter, Mrs. Ralph Bobbitt and Joyce, Mrs. Walter Hyatt, Mr. and Mrs. Fred Janzen, Mrs. George Kirton and Jerry, Mrs. Johnnie Davis, Mrs. Effie Jones, Mrs. John Davis.

* * *

Mr. and Mrs. Jack Stanley and daughters of Perry, Oklahoma, stopped enruote home from Yellowstone National Park to spend a few days the first of the week visiting with Mrs. Stanley's brothers Ralph and Leroy and their families.

* * *

Mr. and Mrs. Roy Bridwell of Beaver were guests in the Leon Morris home Wednesday evening.

* * *

Mr. and Mrs. Glen Myers and children attended the Golden Wedding Anniversary Sunday in Beaver of Mr. and Mrs. Langley.

* * *

Mrs. Carl Carter spent Monday night in the Leon Morris home, while her husband and Glenn Myers went to El Reno for quail for the Gun Club.

* * *

Mr. and Mrs. Clair Phelps visited in Mrs. Nona McCormack's home Monday evening.

* * *

Mr. and Mrs. Ralph Renfrow and Mrs. Ralph Bobbitt and children enjoyed television at the Carl Carter home Friday evening after the Bible school program.

* * *

Mrs. Copenhaver of Meade, Mr. and Mrs. Norval Criswell and Mrs. Criswell of Odessa, spent Friday visiting in the La Verne Davis home.

* * *

Neil McDaniels, Lavaughn, Garry, Bruce and Kathleen all of Felt, Oklahoma and Wanda Mayo of Clayton, New Mexico, John Smith of Felt, Rev. Paul Head of Kenton, Oklahoma and Mr. and Mrs. Salomo Koch of Darrouzett, spent Saturday night with Mr. and Mrs. Fred Janzen. The entire Bridal party were supper guests in the Fred Janzen home that evening.

* * *

Mr. and Mrs. Charlie Siebel of Peabody, Kansas, and Mr. and Mrs. Henry Koslowsky of Peabody spent Sunday night in the Fred Janzen home.

* * *

Mr. and Mrs. Fred Janzen received word that Mrs. [illegible] brother, Con Siebel of [illegible] passed away Friday [illegible] buried Monday.

* * *

Mrs. Harry Jackson [illegible] Anthony resident passed [illegible] at her home in Bonnie[illegible] homa.

Mr. and Mrs. Cecil Wh[illegible] ed Monday, June 6, fro[illegible] day vacation. In Neos[illegible] they visited her parents, [illegible] Mrs. John Christopher. In [illegible] Mo., they visited her hom[illegible] family, Mr. and Mrs. M. [illegible] topher and in Pomona [illegible] they visited her aunt, Mrs [illegible] Miller and family.

Afghanistan is one of [illegible] St. Paul's Methodist Ch[illegible] countries in the world [illegible] medical education is fr[illegible]

We Challenge COMPARISON!

We invite you to compare Essick Evaporative coolers with any other brand. Feature for feature, Essick coolers prove that there IS a difference in air coolers. Essick, with its many patented, exclusive features, is the world's finest evaporative air cooler . . . and Essick coolers are UNCONDITIONALLY GUARANTEED TO PERFORM AS ADVERTISED! For better performance and for greater comfort, visit FOOTE TRUCK and TRACTOR CO. today.

TRUE-RATED AIR DELIVERY
Genuine Redwood Filter
World's Leading Manufacturer
Quiet Operation
Compare the Price!

WARRANTY and SERVICE
Every Essick cooler has a full 12 month warranty. And because of exclusive features and patents, Essick's maintenance costs are the lowest in the industry by TRUE-RATED COMPARISONS.

Limited Time
save 20%
Plus
FREE
INSTALLATION

FOOTE
TRUCK-TRACTOR CO.
North Main Phone 3321

Rotary Hoes
21-ft on Rubber Tires
Easy to Transport
SPECIAL PRICES TERMS
FOOTE TRUCK-TRACTOR CO.
North Main PERRYTON Phone 3321

LONG TRAD[illegible]
YOUR TERM[illegible]
'46 PLYMOUTH This week only
'50 PLYMOUTH Club Coup[illegible] R & H New engine
'49 DODGE Waylate 2-door., R&H
'52 DODGE PICKUP ½-ton.good condition
'48 PLYMOUTH Big bargain
'53 DODGE. V-8 Compare
'48 CHRYSLER Price reduced to
'49 FORD Save Money
'48 PONTIAC Clean car
LITTAU Motor Co.
410 S. Main — Phone 82[illegible]
Res. Phone 7433

All-Purpose
4-wheel drive 'Jeep' Truck
Now available with power brakes.

Extra stamina . . . on the highway or off . . .

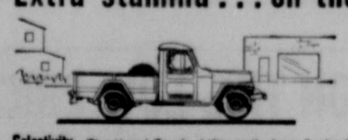

Selectivity. The 'Jeep' Truck shifts easily from 2-wheel drive for normal highway travel into 4-wheel drive when the going gets tough.

Traction. With its 4-wheel drive, the 'Jeep' Truck climbs 60% grades, goes through mud, sand, snow, or soft earth, where ordinary vehicles can't go.

Better, faster . . . for many jobs!

Hauling. The 'Jeep' Truck carries payloads up to 2800 pounds and pulls heavily loaded trailers, on the road or off.

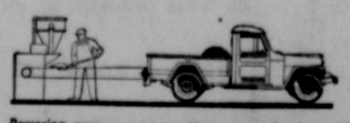

Powering. With power take-off, the 'Jeep' Truck supplies power for many types of industrial or farm equipment.

4-WHEEL DRIVE 'Jeep' TRUCK
WILLYS . . . world's largest makers of 4-wheel drive vehicles
Ask for a demonstration today . . .
F. T. HOLDEMAN MOTOR CO. ★ 17-18 SOUTH MAIN PERRYTON, TEXAS

ELECTRIC COOKING
IS
FAST

New super-speed units on today's electric ranges fry bacon and eggs in 3 minutes . . . heat soup for four in 2½ minutes. Electric broiling is the world's fastest. Electric ovens cook as fast as food will cook. For time-saving speed . . . plus matchless cleanliness and coolness, make your next range an ELECTRIC!

SELECT A MODERN HIGH-SPEED AUTOMATIC ELECTRIC RANGE SOON AT YOUR APPLIANCE DEALER'S OR OUR OFFICE

LIGHT COMMUNITY PUBLIC SERVICE POWER

Classified

...ds appearing on classified page a charge of 5 cents per word for ...tion, with minimum charge of 30 cents. Double rate for blind ads. ...d display $1.00 per column inch. Minimum of 50 cents for classified ...are charged.

CLASSIFIED ADS MUST BE IN OFFICE WEDNESDAY NOON EACH WEEK

...OUNCEMENTS

...DGES & MEETINGS

...h Monday 8 p. m.
...KAHS — No. 225
...Thursday 8 p. m.
... HALL — No. 140
...19 S. E. 3rd Ave.

...ILTREE LODGE
...o. 910 A.F.&A.M.
...meeting first Friday ...each month. School and ...ork every Monday night.
... THOMAS, W. M.
...L LOFTIN, Secretary

...OHOLICS ANONYMOUS GROUP
...each Thursday night, in ...m of City Hall—8 p. m.
...RITE P. O. BOX 505

...ON COMMANDRY No. 105 K. T.
...meeting first Thursday ...each month.
...H LANCE, Commander
...ES EDWARDS, Recorder

...AUTOMOTIVE

...MISCELLANEOUS

...CAR WHEELS, for all ...k Smith Sinclair. 45-tf-c

...TIRES, compare our price ...e you buy. Smith Sinclair. 45-tf-c

...RIES 2-yr. guarantee ...exc. 3-yr. guarantee ...exc. Smith Sinclair. 1006 ... 41-tf-c

...TRAILER HOUSES

...R HOMES. All sizes. New ...sed. Five year finance on ...railers. BEST TRAILER ...916 Wilks. Phone 43250. ...Texas. Paul Pletcher. 14-tf-c

...SINESS SERVICES

...MADE while you wait. ...Service. Western Auto, ... 7-tfc

WELDING

...SMITH work and weld- ...of all kinds. All work guar- ...Balko Machine Shop. 24-tf-c

...ployment Wanted

...WALL PAPER evenings. ...guaranteed. Reasonable. ...McLain. Phone 4844. M-21-tf-c

...ARM SUPPLIES

...FARM MACHINERY

...ALE: 1952 DC Case Farm- ...ctor with toolbar, lister ...anter attachments. On Bu- ...Lawton Hoffer, Route 1, ...Texas. 23-1t-c

...OR Plow, Gas Trailer, ...hine for sale. Can be seen ...of tracks on Main. Also ...y in town. Have miscel- ...s tools. Contact: W. R. ...s, 110 West Pierson St., ...x, Arizona, for informa- ...or send offers. Would like ...together. 21-tf-c

FEED

...LFA HAY for sale. All of ...cutting fine quality hay. ...ested contract ahead, first ...ted, first served while it ... L. A. Stinson, Rosston, Ok- ...a. 22-2t-c

SEED

...AL while it lasts: Certified ...in $5.50. Registered Mar- ...$5.50; pure Norghum grown ...foundation stock $4.50; ...and at $5.00, this seed has ...certified. All this seed has ...h germination. Henry Wer- ...Son, 6 miles west of Hard- ... 23-2t-c

...D SEED—Limited supply ...as Certified Combine Kafir ...$5.25. Redbine 66, at $5.25. ...Cane 6550, at $8.50 f.o.b. ...on, Texas. Dealers ask for ...ty prices. Joe B. Mercer, ...576 Phone 3881, Stinnett. 22-3t-c

...ED PROCESSING
...Cleaning - Treating
...LURRY METHOD
...Ceresan M-2x, Arasan, ...Dieldren, Lindane
...R. LANCE — Phone 5031 4-tfc

FARM SUPPLIES

SEED

SWEET SUDAN SEED for sale. R. E. Taylor 1317 South Baylor. Phone 7861. 21-tf-c

HOUSEHOLD GOODS

REFRIGERATOR — 10-ft., used, perfect working condition. $95. D. R. Gaither. 23-tf-c

FLOOR COVERING. Inlaid linoleum. Cabinet tops and floors. Also yard goods. Get our price. Daley's, Perryton. 22-4t-c

REFRIGERATOR for sale. 8-ft. Frigidaire. Very clean. $65. terms. Ellis' Automotive. 19-tf-c

USED REFRIGERATORS and Home Freezers. Bargain. Terms. Foote Truck and Tractor Co. 4-tf-c

MISCELLANEOUS

MOVIE CAMERA: Franklin 8MM, magazine movie camera. Turret type model with F 1.9 regular focusing lens and F 3.5 telephoto lens. Inside-outside footage indicator. Take pictures same as new. $85. D. R. Gaither, 622 S. Amherst, Perryton. 23-tf-c

WALLPAPER specials. 30 rolls from 9¢ to 49¢. Several others at reduced prices. Also many new patterns arriving daily. Daley's, Perryton. 22-4t-c

AIR CONDITIONER—Only $165 installs a slightly used 1-ton Carrier refrigerated air conditioner. Still under warranty. Hurry. Waller Plumbing Co. 22-2t-c

FOR SALE—Ringneck pheasant eggs and chicks. Phillip Rogers, Farnsworth. Phone 7546. 21-4t-p

LAWN MOWERS sharpened and repaired. Emery Slaton, 1509 Amherst. 18-8t-p

AIR CONDITIONING, sheet metal, heating and plumbing. Midwest Plumbing and Heating, 107 South Main. Phone 4021. 15-tf-c

COMBINATION vault. An asbestos lined fire retardent vault with a combination lock that you alone can open. You coudn't want more secure protection for bonds, cash and other valuables. It's a regular bank vault right in your own home. Regular $37.50 value, now only $25.00. Stewart Printing Co. 7-tf-dh

MERCHANDISE

FRIGIDAIRE
A complete line of Frigidaire appliances now on display at
DALEY'S
15 S. E. 1st Ave. — Phone 3561
PROMPT GUARANTEED SERVICE
Get our figure before you buy. 12-tfc

Floor Samples (New)
REMINGTON ADDING MACHINES
SPECIAL PRICES
STEWART Printing Co. 49-2t-c

WALLER'S
Plumbing
Heating
Sheet Metal
Air Conditioning
Westinghouse Appliances
304 S. Main — Phone 3951

GENUINE SMITHY'S MUFFLERS
Electric welded, new louvered type steel core, steel packed under 2700 lb. pressure, heavy duty steel case. Soft mellow tone. No back pressure. Sizes for all popular cars.
South Main—Perryton
SMITH SINCLAIR SERVICE 2-13tc

Musical Instruments

NEW PIANO, $595. Terms. See at Waller Plumbing Co., or phone 3951. 14-tf-c

NOTICE

I AM GOING to start cutting my second crop of Alfalfa hay June 30 and would like to contract in the field for $25.00 per ton. Contact Herb Sharp, Rosston, Okla. or call 3902 Perryton. R-23-3t-c

BEAUTIFUL and delicious Wedding cakes. Virginia Frantz and June Wright. Phone 8775. 20-tf-c

MR. FARMER AND RANCHER we'll buy your beef and pork. Top the market. Art Townsend. 23-tf-c

SELL AND BUY used furniture of all kinds. Also upholstering done. Marge Black, 822 Birch. Phone 7111. 22-tf-c

NURSERY

U-3 and AFRICAN BERMUDA grass sod. Nursery stock and landscaping service. Reasonable. Perryton Nursery. Roy McCartney, 610 S. E. 1st Ave. 22-4t-c

PERSONAL

ENTERTAIN YOUR GUESTS with a party luncheon or dinner at our Coffee Shop. Your party will be a success! Hotel Coffee Shop. 17-tf-c

REAL ESTATE

WAREHOUSE

WAREHOUSE 40x60 for rent. Roy Karber, Phones 4531 or 6631. 21-4t-c

HOUSES

FOUR ROOM HOUSE and 2 lots for sale. 913 S. Fordham. Phone 6912. 22-4t-p

TWO bedroom home with garage attached on corner lot for sale. Phone 7264. 20-tf-c

THE BARGAIN SPOT
318 South Main
(next to Scrib's Shoe Store)

FOR RENT—Unfurnished three bedroom house close to school. Two bedroom house.

* * *

3 room and bath furnished apartment. Very nice and close to town.

* * *

FIRE INSURANCE

* * *

FOR SALE—Extra nice 2 bedroom FHA and garage. Built-ins. Large rooms.

* * *

AUTO INSURANCE

* * *

Endorse your auto policy for $5,000 death benefit, only $2 per year!

* * *

POLIO INSURANCE

* * *

Polio Insurance, $10,000 coverage for family only $12 per year.

* * *

LOANS

* * *

Why not buy or build a home. FHA loans available. Farm loans with cheap interest and quick service.

* * *

LOOK

* * *

FOR SALE—nice 3 bedroom home and garage on paving. Extra large rooms.

* * *

NOTARIES NOTICE

* * *

Notary Bonds expire June 1. Let me issue for your commission bond! $1. per year.

ERICKSON Insurance Service
Real Estate and Insurance
FHA Loans
318 South Main — Phone 6031 19-tfc

HOUSE for sale, to be moved: three large rooms and bath; well built; stuccoed. Inquire at 1202 Colgate, Dave Regler. R23-3c

TWO BEDROOM home for sale. Full carpet on both bedrooms and living room. Call 6223. B-20-tf-c

RENTALS

APARTMENTS

FURNISHED APARTMENT for rent. 1 block east of Main. Mrs C. E. Presnall, 317 Ash. P-9-tf-c

EXTRA nice four room with private bath furnished apartment. Erickson Insurance Service. 17-tf-c

HOUSES

FOUR room & bath unfurnished house for rent. Call 5542. 20-tfc

RENTALS

HOUSES

HOUSE for rent, unfurnished, four rooms in good condition with linoleum. Can be used for office or residence. 214 South Amherst. Call 5111. 23-2t-c

TRAILER PARKING

CARTERS HOUSE TRAILER Park North Side Perryton. 408 N.W. 1st Ave. C-12-tfc

TELEVISION

MOST WANTED
RCA TV
Ellis' Wholesale Auto Home Automotive and Electric Supplies
6-21-c

VISIBLE card record system. A six-drawer cabinet, complete with 40-5x8 inch pockets to each drawer. Speedy visible record reference. 250 card capacity. Regular $71.00 value one cabinet left at $50.00. Stewart Printing Co. 7-tf-dh

News from BOYD, OKLA.

By Mrs. Aldeen Rodgers

Very light showers fell early Monday morning.

* * *

The community extends sympathy to relatives of Mrs. Ada Wilson of Gray who passed away last week.

* * *

Farmers have been very busy plowing and planting.

* * *

Good wishes are in order to the recent newlyweds of the community. Carolyn Hyatt, daughter of Mr. and Mrs. Walter Hyatt of southwest of Beaver and Neil West of McAlester were married May 30 at the Hyatt home. They will live in Okmulgee this summer then attend College in Weatherford where both are seniors.

* * *

Miss Norma Ruth Janzen of the Anthony Community and Neill McDaniels of Felt were married June 5 in the Baptist Church at Balko. Mrs. McDaniels is the youngest daughter of Mr. and Mrs. Fred Janzen.

* * *

Mr. and Mrs. Earl Watkins, Anita and Arlene were in Liberal Friday morning to attend the wedding of Miss Shirley Carson and Lloyd Husted.

* * *

The community extends sympathy to relatives of John Hiney of Weatherford who died recently. Mr. Hiney was an early day resident of Boyd. He was the father of Mrs. Ray Hayden.

* * *

A large crowd attended the Bible School program at Anthony Friday.

* * *

Mrs. Nellie Frost of Hillsdale, Okla., Mrs. Ben Thompson and son Bennie of Lansing, Kans., and John A. Beck and daughter, Helen, of Beaver called at the Aldeen Rodgers and George Kirton homes Friday. Mrs. Frost is an aunt of Mrs. Rodgers and Mr. Kirton and Mrs. Thompson are their cousins. Mrs. Frost is Mr. Beck's sister and Mrs. Thompson is his niece.

* * *

Mrs. Kathleen Gift, Neil and Rosalee of Beaver visited recently at the home of Mrs. Gift's uncle, Mr. and Mrs. John Winter.

* * *

Jackie Lee Davidson was taken to the doctor Sunday for treatment of a virus infection.

* * *

Mr. and Mrs. John Winter were in Beaver Saturday. While there they saw Mrs. Lucy Boston and Mrs. Spencer Wallace who were patients in the Beaver County Memorial Hospital.

* * *

Mr. and Mrs. J. C. Kemper and Donnie Jay of Liberal called at the home of Mr. Kemper's uncle, Aldeen Rodgers, Sunday afternoon.

The children's game, "Here We Go Round the Mulberry Bush," comes from the practice of celebrating May Day or spring's arrival by gathering flowers and marching in procession.

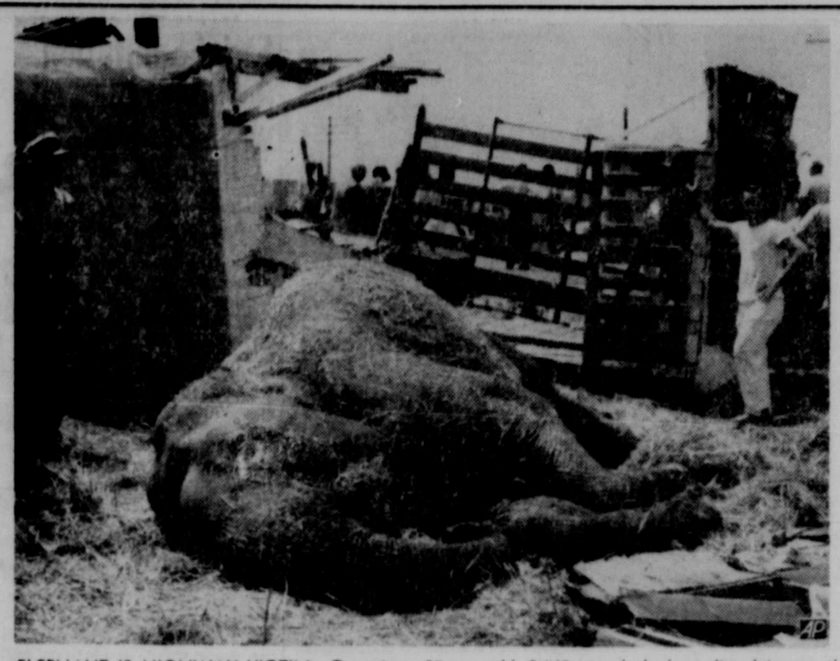

ELEPHANT IS HIGHWAY VICTIM—Queenie, a 25-year old, 8,145-pound elephant, lies dying on the edge of the Central Expressway near Richardson, north of Dallas, after the truck pulling her trailer overturned. The elephant, owned by a Texas carnival, died shortly after this picture was made. Norman E. Joseph, 30, of Newark, N. J., who was riding in the cab, was dead on arrival at a Dallas hospital. The driver of the truck, who was injured, blamed faulty brakes for the accident. (AP Photo)

AD-A-LINE

by Paul Loftin

Backyard barbecue experts have forced the price of flank steak into the sirloin class. Bob Drake, Best-Way Grocery says that demand for flank steak is increasing every year. "It's popular because it's always tender and does not have tendons," Drake pointed out.

Try Perryton Merchants First!

Perryton Equity has contracted for two-way radio and installation should begin about July 1. Present plans call for sub-stations at Spearman, Beaver and Perryton with one mobile unit in Perryton.

Try Perryton Merchants First!

Perryton could have a miniature golf course if present plans of a local business man work out. Can't reveal his name this week.

Try Perryton Merchants First!

T. K. Williams, Oklahoma City, has leased the Russell Cafe and plans to open it about June 20.

Try Perryton Merchants First!

Men, if you don't have a sport shirt with a continental collar, you are just plain out-of-style. Of course if your sport shirt has the modified B wide spread with wire, you are almost right. Another thing, make plans now to buy a turquoise, red and ash sport shirt for fall.

Try Perryton Merchants First!

Mrs. Elva Trosper is now employed at the Hotel Perryton Coffee Shop.

Try Perryton Merchants First!

Vernon Witt, the John Deere fixer-upper, has moved back home from Guymon. Vernon will assist in the service department of Perryton Implement Co. at Perryton, Spearman and Booker. Welcome home.

Try Perryton Merchants First!

Comp Bull heard: "If you can buy it for a song, the first thing to do is find out what the pitch is."

Try Perryton Merchants First!

Andy Revious has stored fixtures and supplies of his Andy's Electric in the old Johnson Steam Laundry building, 415 South Main. He has not announced future plans.

Try Perryton Merchants First!

A preacher friend heard this version of a prayer: "Our Father who art in heaven, thy will be done on earth as it is in Texas."

Try Perryton Merchants First!

TV Guide is approaching Life and Look in popularity and sales according to Druggist Charles Taylor. A national rating shows that TV Guide has jumped 54.8 percent during the last 6 months. True Story rates No. 5 in popularity followed by Better Homes and Gardens and True Confessions.

Try Perryton Merchants First!

Better hurry! It won't last long! Jim Wright has some bermuda grass that's different and doesn't need water. When asked to explain "no water" the new principal of Perryton Elementary School said: "It's been weaned!"

Try Perryton Merchants First!

Dave Regler wants to know: "Does Texas have the biggest midgets in the world or the smallest midgets?

Try Perryton Merchants First!

One Texan explained the birth of a 3-lb. son with: "It's been so dry the last 5 years, that we're just plain lucky to get seed back."

Malaria is spread by a type of mosquito that breeds in streams or ponds.

NEW TAXPAYERS

Mr. and Mrs. George S. Jackson, a son, George Stanley Jackson, Jr., born June 3.

Mr. and Mrs. Warren Cudd, a daughter, Margarete Ann, born June 6.

Mr. and Mrs. Orval Abbott, a son, Rodney Dean, born June 8.

Nazarene Speaker Is Missionary To "Lost Tribes"

Rev. and Mrs. Sidney Knox, outgoing missionaries to New Guinea will be the special speakers in a service at 8 p. m. Thursday, June 9, at the Perryton Church of the Nazarene, Fifth at S. Amherst.

Rev. and Mrs. Knox have recently been commissioned by the General Board of the Church of the Nazarene to serve among the primitive peoples in the Highlands of New Guinea.

These are the tribes that were discovered only recently and were featured in a story in the National Georgraphic Magazine.

Rev. Knox has been the pastor of the Church of the Nazarene in Big Spring, Texas for the past three years. He will tell of their preparations for work in New Guinea and will supply information regarding the very interesting "lost tribes" of New Guinea.

Unwelcome

SPROUSE'S CORNER, Va. (AP)—The Virginia Museum of Fine Art's traveling artmobile has drawn thousands of visitors, but one was decidedly unwelcome.

A bee buzzed into the cab. The curator-driver, Sam Crockett, lost control and the vehicle overturned. Neither Crockett nor the cargo of paintings was injured. The bee departed for a study of real life subjects.

Children in ancient Rome shot marbles, played jackstones and a form of hopscotch.

Sudan grass can produce feed in less than 60 days.

ALL THIS AND MILK TOO—Shorts may keep the Dallas dairymen cool, but in Denison, Texas, milk deliverymen say if they have to wear shorts, then they'll add their be-bop hat as a real cool clincher. Lamar Dairy's Gene Schleuse hands Mrs. H. N. Bradshaw a carton of milk while dressed up in the real gone gear for a merry milk man.

Log Cabins Popular

BATTLE CREEK, Mich. (AP)—Leon Pier, 73, born in a log cabin, doubted a dozen Battle Creek residents could claim similar backgrounds. A survey turned up 18.

At least 90 per cent of the country's schools provide rhythm band training in kindergarten and primary grades.

Professional and Business Cards

Sanford Hospital and Clinic
516 South Main
Perryton, Texas
Phone 2821
ROY K. SANFORD, M. D.
PEDIATRICS
Residence Phone 7543
J. BLUFORD JOHNSON, M. D.
GENERAL SURGERY
Residence Phone 2541
C. D. MONROE, M. D.
OBSTETRICS—GENERAL PRACTICE
Residence Phone 6362
J. M. HENRY, M. D.
INTERNAL MEDICINE
Residence Phone 2371
If No Answer on Residence Phones, DIAL 2821

KENGLE and PEARSON
Physicians and Surgeons
—Offices in—
Perryton Clinic Building
Dr. G. L. Kengle
Dr. D. B. Pearson, Jr.
PHONE 3361

DR. MANSE WOOD
DR. MAX WOOD
DENTISTS
Complete X-Ray Equipment
Perryton, Texas Phone 6251

DR. REESE NOWLIN
OPTOMETRIST
Mon.-Fri., 9-12 and 1-5
Saturday 9 to 1
Phone 5481 109 S. Main

DR. MARTIN DUKE
GRADUATE VETERINARIAN
Attention Given to Large and Small Animals
Phone 7851—Day or Night
1409 S. Colgate St. Perryton

J. W. CHASE, N. D.
NATUROPATHIC PHYSICIAN
—Office Hours—
8:00 a. m to 5:00 p. m.
Ideal Food Store Building
Office Phone 5701 — Res. Phone 5761

AUBREY S. KELSO
Dentist
PHONES:
Office 5461 Res. 5081
10 S. W. 2nd Avenue

For SALES and SERVICE
Electrolux Cleaners
"You Never Have To Empty"
LAKE PATTON
524 S. E. 9th Ave.
PHONE 5891

"ADLERMATIC"
Sewing Machines
See It Before You Buy
LAKE PATTON
524 S. E. 9th—Phone 5891

'55 Studebaker
President. New guarantee, looks and runs new, R&H, auto. trans. loaded

'54 Studebaker
Sports model, custom interior, R & H, overdrive

'54 Studebaker
4-dr., loaded, OK used car guaranite

'50 Studebaker
Champion, star-lite club coupe, way above average condition

'53 Studebaker
Champion, 4-dr., all equipment, a cream puff

'52 Studebaker
Champion, 4-dr., R&H, overdrive, clean

'51 Studebaker $495
2-door, R&H, seat covers

'50 Chevrolet
Coupe, clean, ready to go, bargain

'50 Studebaker
Commander star-lite club coupe, Auto trans., R&H, recently overhauled

'48 Hudson
Needs work, Bargain. Cheap!

'50 Studebaker
PICKUP, ready to go, bargain

'47 Studebaker
PICKUPS, money - makers, clean, bargain

'47 Buick $195
Radio, heater, come look, terms

'47 Stinson Plane $2495
4-place, licensed

LOTS OF CHEAP JUNKERS, ALL MAKES, MODELS AND CONDITION

TRADE FOR ANYTHING OF VALUE
FINANCING TO FIT YOUR INCOME

Collingsworth Motor Co.
TIP COLLINGSWORTH, Owner
EAST BRILLHART AVE. PHONE 6392

HERALD MYSTERY FARM OF THE AIR NO. 95—Here is the Herald Mystery Farm of the Air for this week. Some person correctly identifying the farm will receive a free Herald subscription and the owner will get a mounted photograph of his farm by calling at the Herald office for it. The farm last week was identified by several as the H. P. Kliewer farm but since the owner did not call for his picture, no subscription was given.

Ad Colums

BELEN, N. M. (AP)—Commented Bill Gardner and Dick Curtiss in print: "Neither of us got shot after the first column hit the street . . . merchants of Belen must need target practice."

The two recently started a column in the weekly Belen News Bulletin called "Down Ad Alley," an invasion by the advertising men of the traditional editorial sanctum. Editor Carter Waid says it is a popular feature.

BUY NOW AND SAVE!

GENUINE Whirlpool

FULLY-AUTOMATIC WASHER with GUIDE LITE CONTROL

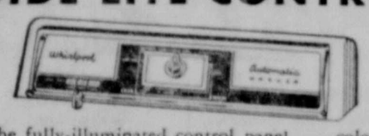

The fully-illuminated control panel . . . colored light guides your way to workless washdays.

SUDS-MISER

The exclusive, built-in suds-saving feature—automatically cuts cost of soap or detergent and hot water in half.

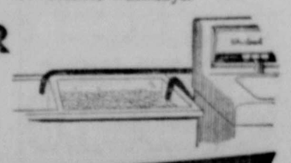

Plus All These Exclusive Whirlpool Features:

Delicate Fabric Guide: Eliminates guesswork . . . assures safe washing time for delicate fabrics, including your sheerest things!

Agiflow Action: Gently lifts, flexes, plunges clothes repeatedly . . . takes the soil *out* — leaves the life *in* your clothes . . . cleanest washing ever.

7 Rinses: Most thorough . . . for washed-clean, rinsed-clean clothes . . . yet you use less rinse water!

Giant Capacity: Washes a full family-size load.

Portable: Roll it out to wash . . . roll it away to store. Many Other Features! See it Today!

5-Year Warranty on sealed-in transmission.

Many Other Features! See it Today!

Foote Truck and Tractor Co.

North Main Phone 3321

No 3. Continued from Front Page

der and Jack Steele.

Outstanding Alleys

Homer Gurley, Roy Enfield, Mrs. C. B. Rogers, Roy Stinson, J. H. Neufeld, Fred Turner, O. A. Schuster, Mrs. W. L. Herndon, W. M. Shrader, F. B. Sumpter, Sam Hergert, Mrs. Frank Spencer and Grace, C. A. Igou, Mason Anderson, Gene Brillhart, J. F. Cox, Bruce Baumann, Otis E. Burk.

Louis Seedig, J. D. Johnson, Jr. S. Talley, Calvin Flowers, C. W. King, D. R. Gaither, Claud Newman.

Originality and Attractiveness of Plant Material

Carl Ellis, E. W. Hearn, Fred Osborne, Mrs. L. H. Lance, Mrs. O. O. Cox, Mrs. Frank Spencer and Grace, C. W. Herndon, J. F. Cox, Fountain Wade, Roy Stinson, A. P. McCelvey, J. H. Neufeld, Fred Turner, Mrs. W. L. Herndon, Sam Hergert, Irvin Hergert, Norman Crum, 1221 S. Colgate, Methodist Church, H. C. Sanford.

Suitability of Plant Material To Home

A. P. McCelvey-Neufeld, F. Wade, Mrs. W. L. Herndon, Mrs. Frank Spencer, A. S. Brillhart, O. A. Schuster, A. J. Seedig, Fred Nies, Harold Roberts, Robert Turner, D. R. Gaither, H. C. Sanford, A. Bell, Mrs. Van W. Stewart, Judge Allen, L. H. Lance, Carl Ellis, Marie Wade.

L. H. Isley, Al Goff, Orlan Bell, Hal Chase, Norman Crum, Bruce Baumann, Beulah Stark, Coke Harlow, R. E. Waller, Pete Wermski, Willard Witt, Mrs. Henry Helfenbein, Omar Truax, Laura Barnes, Mrs. R. D. Stephenson, C. Ragsdale, C. K. Drum, Drew Ellis, T. R. Shirley.

Gene Akers, A. C. Witt, Archer Apartments, Mrs. D. D. Shanks, Glen McGibbon, Fred Osborne, Gene Brillhart, Elliott Lee and Mrs. C. B. Rogers.

Lawns

Judges chose the Coke Harlow, Norman Crum, Martin Duke and I. R. Buchanan lawns for special mention. Other lawns earning honorable mention included:

1321 Colgate, Floyd Johnson, Elliott Lee, Neil McGarraugh, Reese Nowlin, Beulah Stark, David Wilson Jr., 214 Amherst, J. S. Talley, General Telephone Company, Calvin Flowers, Roland Shearer, H. C. Sanford, D. R. Gaither, E. H. Dye, Virtle Faries, Mike Downey, L. C. Hartman,

Alton Bell, Frank Ferguson, Harold Hudson, Mrs. Van W. Stewart, Cecil Dodd, H. T. Cutter, A. P. Spicer, W. M. Clark, L. T. Tucker, Drew Ellis, T. R. Shirley, L. C. Portwood, 701 S. Drake, Giltner LaMaster, Horace Lackey, Golta Tandy, Johnnie W. Foley, 518 Drake, Dean McCutcheon,

622 Drake, Glen McGibbon, T. R. Shirley, Northern Natural Gas, Jack Steele, 110 Elm, 2 N. E. Date City Hall, Homer Gurley, Fountain Wade, Roy Stinson, A. P. McCelvey, J. H. Neufeld, Fred Turner, 112 Ash, T. B. Morris, Virgil Moore, Marion Palmer, Harvey Kile,

802 3rd Ave., Fred Nies, A. J. Seedig, 121 Indiana, 106 Indiana, George Leatherman, 202 Harvard, 12 N. Grinnell, 17 Grinnell, 122 N. Eton, 18 N. Drake, 213 Baylor, Cyril Frommelt, L. H. Lance, Carl Ellis, Christian Church, Lutheran Church, Methodist Church, Marie Wade, 1014 Colgate,

Al Goff, 1106 Colgate, Orlan Bell, Hal Chase, 1222 Drake, P. W. Wermske, E. W. Hearn, C. D. Ragsdale, 1005 Drake, Sibley Jines, Gene Brillhart, J. F. Cox, 722 Fordham, Womble, 601 Fordham, Roy Enfield, Mrs. C. B. Rogers, J. H. Brashears, O. A. Schuster, A. S. Brillhart.

W. M. Shrader, Jake LeMaster, Harold Roberts, F. B. Sumpter, Mrs. Frank Spencer and Grace, Dr. G. L. Kengle.

KEYS MADE

To Fit Anything

Few Minutes Service

R. B. YOAKLEY

Strict Sanitation Rules Set for Wheat Storage

Farmers who put wheat under the 1955 price support program must be prepared to meet more specific standards of grain sanitation, according to Elliott Lee, county ASC secretary.

Under the revised program of the Food and Drug Administration, wheat does not meet the minimum requirements for food if it contains more than two rodent pellets per pint, or comparable amounts of contamination, or contains two per cent or more of kernels visibly damaged by insects.

Wheat not meeting these standards must be disposed of for non-food uses.

Farm stored wheat offered as security for price support loans will be sample-tested at regular intervals and at the time of delivery to the CCC.

Commercial elevators are under more strict regulations and the Food and Drug Administration has announced plans for even more strict enforcement of sanitary regulations at the elevators for this year's wheat crop.

No. 4 Continued from Front Page

found in Wynoka, Okla., on May 30. Deputy Daves went to Wynoka and located the pickup, and the driver.

The pickup had about 30 pounds of coffee, a quantity of cigarettes, shirts and socks in the back, Daves said. The man was taken to Alva for questioning in connection with a number of burglaries in that area.

Daves said the suspect's home was in Woodward. He had made no statement in connection with the Reed burglary but was expected to be questioned this week.

No. 2 Continued from Front Page

measured an even 3 inches.

KEYE reported 1.74 inches and the Farnsworth community averaged about an inch. The Equity at Waka recorded only .40 of an inch and Spearman was in sunshine.

Harlan Hawk, 8 miles southwest of the city measured 1.50; Billy Conner caught only .60 and Sam Judice had 1.20 with John King measuring 1 inch of moisture.

Marvin Felix, 9 miles northwest had .75; Gene Cudd, 3½ miles west had 1.60; while Marion Rankin, 3 north and a mile west of Bryan's Corner caught 2.60 inches.

"IT HURTS"—From the pained expression on the horse, it is easy to believe that it is as real as the cowboys and cowgirls will think it is when they saddle-up for a "make-believe" ride this summer. Here, Edwin Best, owner of the merry-go-round which is at Lake Texhoma, Texas, is getting ready for the summer season by repairing the broken horses.—(AP) Photo.

No. 1 Continued from Front Page

10,856 for and 1,299 against; and in Ochiltree county, 349 for and 24 against.

There are about 900 eligible voters for this election in Ochiltree county.

Farmers and their wives must vote in the community where they live, regardless of where they farm, Lee said. Absentee ballots may be secured at the ASC office and cast before the election.

Anyone with an interest in the 1956 wheat crop, 15 acres or more is entitled to vote in the election.

No. 5 Continued from Front Page

drive were Jane Burk, Wanna Graves, Judy Hawkins, Karolyn Kelly, Betty McCelvey, Sharon Nies, Janelle Blackmore, Anita Slaughter, Deanna Good, Connie LaMaster, Kara Bess Apple, Pat Malone, Diana Pearson, and one Boy Scout, Kenneth Jones.

Long Distance Setup

NORFOLK, Va. (AP)—The Navy has activiated its largest communications station here, a $15,500,000 project to cover half the globe. At least temporarily much of the station's radio power will be held in reserve status, but it can contact points as far distant as Pearl Harbor and Naples.

Remember Want Ads Pay!

HERGERT'S CAMERA SHOP

The Man Behind Your Memories

Balloon Trouble

CHICKASHA, Okla. (AP)—Farmer Henry Cochran's calf spied a tasty-looking morsel in the pasture and took a few bites. Mrs. Cochran found the calf dead and called a veterinarian to perform an autopsy.

He found the calf had swallowed several pieces of a Weather Bureau balloon. The small metal box containing meteorological instruments was found near the calf.

It was mailed to the Weather Bureau by the saddened Cochrans.

Frank Smith, 26-year old relief pitcher for the Cincinnati Redlegs appeared in 50 games during 1954.

District Officer Visits Perryton

Mrs. Hazel Lockhart, Rebekah Lodge district Supervisor of Pampa, made her official visit to Perryton on June 6, bringing four other visitors with her.

They were Mrs. Ellen Kretzemier, Mrs. Pearl Castka, M ita Matheny and Mrs Ladd.

Mrs. Lockhart held period with the Lodge p the questions.

Salmon packed in was sent from the Rhine by the ancient Romans.

Watch for...

. . thrifty . . exciting .

W·B·S·S

Coming soon!

McDONALD'S

Television Sale

MANY AT COST AND BELOW!

Zenith and Motorola

Brand New 1955 Models

Fully Guaranteed Service Policy

FOOTE TV CENTER

North Main • Phone 3321

NEW YORKER DELUXE NEWPORT

"Where are you going with my Chrysler?"

He's like any normal husband with a new Chrysler in the family. He's learning why more wives "borrow" it than any other car!

It seems that once a wife or husband gets to know the ease and control of Chrysler's Full-time Power steering, any semi-power steering feels clumsy and heavy-handed. They both prefer Chrysler's smoother-acting Power Brakes . . . and the *alive* feeling of unlimited power in Chrysler's great new V8 engines!

They like the utter smoothness and silence of PowerFlite Automatic Drive . . . *and most of all they enjoy being seen and admired in America's most smartly different car!*

Now two Chryslers would really keep a family like this happy. Nevertheless, they'd be the first to tell you that *one* is a thousand times better than none at all. That's why we urge you to come in for a personal look-see, and a drive.

It's a truly wonderful experience. And . . . Sir or Madam . . . we suggest you bring your spouse!

COME TAKE THE CHRYSLER "100-Million-Dollar Ride"

GOOD DRIVERS DRIVE SAFELY!

HOBBS MOTOR CO. • 123 South Ash • PHONE 4281

FOR THE BEST IN TV, SEE "IT'S A GREAT LIFE," "CLIMAX!" AND "SHOWER OF STARS." SEE TV PAGE FOR TIMES AND STATIONS

OF INTEREST TO WOMEN

OFFICE PHONE 2671 CLUBS • PARTIES • WEDDINGS • PERSONAL MENTION OFFICE PHONE 2671

al Vows Are Solemnized June 5 iss Janzen and Mr. McDaniel

vows were solemnized une 5, at 3:30 p. m. in Baptist Church at Balhoma, for Miss Norma en, daughter of Mr. and n, Beaver, Okla., and Daniel, son of Mr. and eff McDaniel of Felt.

il B. Head read the g ceremony before a e entwined with greendecorated with clusters s.

nolea Reiswig, Logan, sented a program of usic and accompanied lyn McGlamery of Balang "Always" and Del of Beaver, who sang ise Me." The traditionng marches were used ecessional and recess-

de wore a gown of on tulle over white taffitted bodice was deth tulle yoke, a roundline and long fitted which came to points hands. The bodice and ere embroidered with pearls. The full skirt rina-length. The gown gned and fashioned by

gter-tip veil of illusion hed to a halo beaded ris. She carried a white ped with red roses and reamers. She wore a nd pearl necklace, a e bridegroom.

Cherrie Lou Greagory maid of honor. Bridesers Mrs. Gloria Redemer, and Misses Kathlene sister of the groom, Campbell and Donna Beaver. The attendants red in identical ballerh dresses of light blue ot chiffon over taffeta. e matching white nylon and organdy bonnets with a large bow in and carried baskets of

Janzen, nephew of the Gary McDaniel, brothbridegroom, served as ghters.

a Arnett, cousin of the m, was flower girl. She ock of blue net over taffcarried a basket of rose

arer was Bruce McDanr of the bridegroom. He he rings on a taffeta immed with net and red

ghn McDaniel served his s best man. Ushers were nzen and Raymond Janhers of the bride, Boyd nd John Smith.

aymond Janzen, sisterf the bride, was in charguest book. She was ate the bridal attendants. lama Koch, sister of the ok pictures during the

other of the bride wore light blue dress. Her acwere white and she orsage of red roses. The m's mother wore a sheer dress with white es and a corsage of red

ption was held in the basement immediately the ceremony. The able was covered with a h over blue and centera tiered wedding cake topped by a miniature bride and groom. Crystal punch bowls were at either end of the table.

Serving the cake and punch to the guests were Mrs. Lester Janzen, Mrs. Jack Bartel, Mrs. Henry Koslowsky, Mrs. Irwin Delk, Mrs. Ernest Delk, Mrs. Mary Naylor and Mrs. Charlie Zimmerman.

Misses Jessie Gilbert, Felt, Okla., Wanda Mayo, Clayton, New Mexico and Mrs. Harold Smith, Felt, Okla., were in charge of the gift table.

After a short wedding trip Mr. and Mrs. McDaniel will reside in Felt, Oklahoma where the bridge groom is engaged in farming. For travel Mrs. McDaniel chose a pink linen dress trimmed with lace appliques and rhinestones. Her accessories were white and she wore a corsage of red roses.

t Meeting d June 3 in man Home

Ochiltree Home Demon- Club entertained the Home Demonstration e 3, in the home of Mrs. hurman.

gements of roses decorliving room for the oc-

and visiting were enring the afternoon.

ontests consisted of puthose while wearing cotk gloves and putting a alip on a pillow while boxing gloves. Mrs. D. D. was a winner in the

hments were served at of the afternoon.

on club members present rs. D. D. Hummer, Mrs. Hollings, Mrs. M. S. Hum- Mrs. A. R. Harper and

ree club members pres- Mrs. Maurice Wilson, a mber and her son David, C. Wilson, Mrs. Ben Gra- rs. M. B. Williams, Mrs. Wilson and Rhonda, Mrs. Herrington and children hostess.

Clyde Herrington will be for the next meeting on The program will be on efense."

Waka Club Has Program on 'Civil Defense'

"Remember that a trained, alert American is a mighty force for Peace," stated Mrs. J. R. Stump, program leader, in her discussion on "Rural Women in Civil Defence and Disaster Relief" at the regular meeting of the Waka Home Demonstration Club which met in Perryton in the home of Mrs. Virtle Faries at 2 p. m. June 1.

The biggest problem in Civil Defence is the training of the thousands of "First-Aiders" which would be needed. Home protection can best be handled by building a windowless shelter having it stocked with a three day food supply, plenty of water and a Home Defence First Aid Kit.

During the business meeting it was decided to send artices to the Mental Hospital in Wichita Falls.

Club members voted to not enter a float in the fall Fair.

Members were reminded of the meeting on Thursday, June 16, in which our club has as guests the members of the Notla Home Demonstration club.

Refreshments were served to Mrs. H. N. Elledge, Mrs. Al Klotz, Mrs. LeRoy Reeves, Mrs. Carl Scroggs, Mrs. J. R. Stump, Miss Maud Stump, Mrs. J. L. Wagnon and the hostess.

Mrs. Copeland is Dinner Honoree

A group of relatives and friends gathered at the home of Mrs. Vertie Copeland, Sunday, for a surprise dinner honoring her on her birthday.

Hostesses for the occasion were Mrs. Copeland's daughters Mrs. Verbon Smith, Mrs. Lester Schwalk and Mrs. Harry Reimer.

The living room was beautifully decorated with flower arrangements made by Mrs. Fred Huston.

Following the buffet dinner pictures were made of the group.

A program was presented.

Those present were Mr. and Mrs. T. R. Shirley, Mr. and Mrs. Tom Evans, Mr. and Mrs. R. H. Holland and Barbara Burns, Mr. and Mrs. F. M. McGee, Mr. and Mrs. D. R. Gaither, Mrs. Mae Bell Lawrence, Mrs. Pauline Foster, Mrs. Beulah Stark, Mrs. Nellie Day, Mr. and Mrs. Joe Novack and son, Mrs. H. C. Barlow, Sr., Mr. and Mrs. Harry Reimer, Judith and Connie, Mr. and Mrs. Verbon Smith, Steve and Verlene, Mr. and Mrs. Lester Schwalk, Bob, Janice, Larry, Garry and Glynnes, Jimmy Latham and the guest of honor.

Eighth Birthday Celebrated June 6

Douglas Fuller, son of Mr. and Mrs. Bud Fuller, 1206 South Colgate, celebrated his eighth birthday, June 6, with a weiner roast at the County Park west of town.

After the honoree opened his gifts, games were played.

Favors were airplane gliders and bubble gum.

The weiners were roasted and also served were potato chips, cookies, marshmallows and Cokes.

Those present were Cliff and Scott McGarraugh, Larry Hawkins, Clifford Phelps, Bruce Collingsworth, Jerry Lee and Joyce Overton, Jan Fuller and the honoree.

Adults present were Mrs. Roy Enfield, Douglas' grandmother, Mrs. Neil McGarraugh and the hostess.

Rent Typewriters—Stewarts

Group Attends Church Camp

Mrs. Debs Riley and a group from the Chi-Rho Department of the First Christian Church left Sunday to spend five days at Ceta Glen Camp near Canyon.

Mrs. Riley, Superintendent of the Chi-Rho Department, will be a counselor at the camp this summer.

Alton Boxwell and Mr. and Mrs. Elza Kutch took several of the group to the camp.

Chi-Rho members attending are Nanjean Boxwell, Judy Conner, Marion Riley, Connie LaMaster, Gene Riley, Barry Acker, David Clack, James Isley, Elza Kutch and L. D. Gilbreath.

Sanfords Are Supper Club Hosts

Dr. and Mrs. Roy Sanford entertained their supper club Saturday evening.

Spring flowers decorated the dining table and smaller tables.

Guests for the evening were Mr. and Mrs. Mason Anderson, Mr. and Mrs. J. C. Sims, Dr. and Mrs. Bluford Johnson and Mr. and Mrs. Ray Vahue.

Others present were Mr. and Mrs. Gordon Shackelford, Mr. and Mrs. Alton Boxwell, Mr. and Mrs. Giltner LaMaster and the host and hostess.

Bridge was played following dinner.

Mrs. Johnson held high score and Mrs. Vahue second high.

Couple Honored On Anniversary

A family dinner was held Sunday, June 5, in the Joe Schollenbarger Jr. home at 1217 South Eton to honor his parents, Mr. and Mrs. Joe Schollenbarger Sr., on their Golden Wedding Anniversary.

A four-tiered wedding cake topped with a gold "50," and an arangement of yellow snapdragons centered the serving table.

Those present were the honored couple and John Schollenbarger, Mr. and Mrs. Roy D. Schollenbarger, Junior, Mary Jo and Sally, Mr. and Mrs. George Schollenbarger and Butch of Clarednon, Mr. and Mrs. Robert Bain of Clarendon, Mr. and Mrs. W. D. Hibler, Joeanna and Angela of Leedey, Okla., Mrs. Floyd Cragg, O'Dell, Cheryl, Nancy, Harvel and Monte of Shawnee, Okla., Mrs. Betty Tusing and Shirley May and Burl Schollenbarger of Independence, Mo., and Mr. Schollenbargers brother-in-law, W. M. George, the host, hostess and their children Don and Sue.

Mrs. Bill Miller and sons are visiting in Hale Center, Texas, this week with her parents, Mr and Mrs. D. J. Skulley.

MILLINERY DESIGNERS NAME TEN BEST-HATTED WOMEN

KATHLEEN WINSOR

This flattering picture hat is navy blue horsehair straw, worn back to frame face. By Lilly Dache.

ARLENE FRANCIS

Typical of the new larger hats is this rippled brim leghorn, draped with two shades of chiffon, by Emme.

America's 10 best-hatted women again are named by 10 leading millinery designers this year.

The list starts, of course, with Mrs. Dwight D. Eisenhower, named by Sally Victor. Others are:

Mrs. Lauritz Melchoir, named by John Frederics.

Dorothy Kilgallen, columnist and TV personality, chosen by Mr. John.

Mrs. Lawrence Davidson, wife of the Metropolitan Opera bass-baritone, named by Robert Dudley.

Zita, fashion designer, named by Helen Liebert.

Mrs. Henry Wanger, social worker, named by Gustavo.

Arlene Francis, TV star, named by Emme.

Kathleen Winsor, novelist, chosen by Lilly Dache.

Mary Bothwell, soprano, named by Rose Saphire.

Mia Slavenska, prima ballerina of the Metropolitan Opera, selected by Margaret Cody.

Mrs. Flowers Is Party Honoree

Mr. and Mrs. Ernest Kendrick and Mrs. Elmo Bennett were hosts for an ice cream supper, Sunday evening, in the Kendirck home at 1413 South Baylor, honoring Mrs. Keith Flowers on her birthday anniversary.

Those present were Mr. and Mrs. Flowers, Mike and Kim, Mr. and Mrs. Edwin Garland and Billy, Mr. and Mrs. Joe Ogden and Joe Keith, Mrs. Chellis Gidley and Sandra, Mrs. Ray Bowles, Vickie and Warren Kendrick, Mrs. Bennett and Mr. and Mrs. Kendrick.

Gheens Are Dinner Hosts

Dinner guests in the Roy Gheen Jr. home Monday were Mr. and Mrs. Frank Underwood, Mr. and Mrs. Auterra Underwood, both of Forgan, Mr. and Mrs. J. O. Cates of Elmwood, Miss Julie Faye Gheen, Denver, Mr. and Mrs. Wendell Henton, Booker, and Mrs. T. J. Runes of Stratford.

Afternoon callers were Mr. and Mrs. G. W. Allen, Mrs. Leland Webber and Mr. and Mrs. Roy Gheen Sr.

Shower Honors Miss Pittman

A kitchen shower was given Wednesday afternoon, June 1, from 2 until 4 o'clock, in the B. C. Jones home at 413 Southwest Avenue, to compliment Miss Mareta Lou Pittman, bride elect of Raleigh Arnold Reese Jr.

Hostess for the occasion were Misses Kathleen Jones, Helen Halpain, Helen Dragoun, Pat Wood, Charlotte Flowers, Jane Malone, Phyllis Vernon, Virgie Lou Wilson, Kayleen Schnell, Linda Skaggs, Barbara Hawk and Mrs. Johnny Witt.

Spring flowers decorated the receiving rooms.

A corsage of roses and kitchen gadgets was presented the honoree.

Alternate hostesses received and registered the guests.

The tea table was covered with a white cut-work cloth and decorated with an arrangement of pink gladioli and daisies. Pink tea napkins were inscribed with "Mareta and Raleigh." Alternate hostesses served punch.

Approximately thirty guests called or sent gifts during the afternoon.

Club Enjoys Picnic at City Park

The Past Matron's Club of the Eastern Star enjoyed a picnic, May 31, at the City Park.

Hostesses for the picnic were Violet Igou, Allie Mae Dear and Ethel Keim.

Those attending were Mabel Bowen, Ruth Brillhart, Glee Ballard, Pearl Chase, Dorothy Wilson, Annalee McLanahan, Carlene McClung and the hostesses.

Following the picnic a business meeting was held in the home of Mrs. Bowen at 317 Southwest Fifth Avenue.

Officers for the coming year were elected. Bertha King was elected president of the club. Other officers are Mabel Bowen, vice president; Pearl Chase, secretary; Annalee McLanahan, treasurer; Ethel Keim, reporter; Dorothy Wilson, historian; Ruth Brillhart, chaplain.

Canasta was played during the evening.

Family Party Held Saturday

A buffet dinner was held in the home of Mr. and Mrs. Maryon Organ, 410 Southwest Second Avenue, Saturday evening, honoring several members of the family on their wedding anniversaries and birthdays.

Mr. and Mrs. Oren Gatewood, Mr. and Mrs. Marshal Organ and Mr. and Mrs. Virgil Flaming celebrated wedding anniversaries. Mrs. Gatewood, Mrs. Marshal Organ and Clarence Waggoner observed birthdays.

Those present were Mr. and Mrs. J. M. Bull, Mr. and Mrs. W. M. Clark, Mr. and Mrs. Floyd Price, Kathy and Jerry, Mr. and Mrs. Harry Stumpf, Jimmie and Lynn, Mrs. Hule Throckmorton, Mr. and Mrs. Roy Rodgers and Larry of Booker, Miss Joan Reid of San Angelo, Mrs. Clarence Waggoner, Gregg Flaming, the honor guests and the host and hostess.

Supper Club Entertained in Hudson Home

Mr. and Mrs. Harold Hudson, 806 South Baylor, entertained their Supper club, Friday evening.

A picnic supper was served on the back lawn. Following supper bridge was played.

Mr. and Mrs. Clair Brillhart were guests of the club.

Others present were Mr. and Mrs. Gilbert Mize, Mr. and Mrs. Josh Hopkins, Mr. and Mrs. O. W. Dunkle, Mr. and Mrs. Alton Boxwell, Jack Todd and the host and hostess

Mr. Hudson was high scorer for the evening and Mr. Dunkle held low.

INDIAN MAID—Earlene Schwalk, daughter of Mr. and Mrs. Earl Schwalk, was elected Indian Maid at the District 1, 4-H Club Camp Don Harring near Canyon last week. She was Ochiltree County 4-H Club delegate. Delegates were from 22 panhandle counties. Miss Schwalk's costume was fashioned from natural colored burlap and was emproidered at the neck and hipline in bright colors. She wore red moccasins and belt. Several strands of colorful beads completed her costume.

★ ★ ★ ★

Group Attends 4-H Club Camp

Earlene Schwalk, Ochiltree County delegate, was eleteed Indian Maid at the District 1 4-H club camp last week. Delegates from 22 Panhandle counties attended the meeting at Camp Don Harrington. All delegates were enrolled in Indian tribes and at the party on the second night an Indian Maid and Indian Chief were elected. The Chief was Roy Milhoan from Potter County.

While at the camp Earlene studied electricity and completed a pin-up lamp.

Joyce Matthews, Bonita Dunihoo and Byron Schwalk, also delegates to the camp, enrolled in Nature Study, Personality Development, and Safety respectively.

Mrs. Ellis Matthews, adult leader, enrolled for training recreation.

County Extension Agents, Patterson and Timmons, took the delegation and served the camp on various committees.

Junior Garden Club Meeting Held June 3

The regular meeting of the "Buds and Blossoms" Garden Club was held June 3 at 2 p. m. in the home of Mrs. Curtis King, 521 South Baylor.

The meeting was called to order by Sandra Bolerjack.

During the business meeting it was voted to change the name of the club from "Pansy Club" to "Buds and Blossoms."

It was voted to set the next meeting date for Friday June 17 at 3 p. m. The meeting will be in the home of Mrs. Curtis King, 521 S. Baylor.

Several "Litterbug" posters were handed in.

Mrs. King talked to the group on planting and care of Iris, after which members made plantings in the yard for demonstration. Each of the group were given Iris bulbs.

A game pertaining to garden club work was enjoyed.

Refreshments were served by the hostesses, Miss Hulda Schmidt and Mrs. King, to Lois Carol Williams, Susan Kisker, Seri Redfern, Sandra Bolerjack, Ann Acker, Roger Wright, John D. Kline, Joe LaMaster, Janice Skaggs, Sue Headlee, Kay Headlee, Ray Headlee and Danna Key Archer.

Annual Family Party Held at Brillhart Ranch

The Jennie June Club entertained with their annual family picnic Sunday evening at the Brillhart Ranch east of Perryton.

Those present were Mr. and Mrs. Charles Price, Penny and Tanis Mr. and Mrs. E. R. Bell and Terri Lynn, Mr. and Mrs. Cecil Tevis, Randy and Tracy, Dr. and Mrs. Dean Monroe, Jed and Tonya, Mr. and Mrs. John Daniel, Brodie, Barbara and Kathryn, Mr. and Mrs. Grover Crum, Gary, Nancy, Connie and Mike, Mr. and Mrs. Clair Brillhart, Mr. and Mrs. Roger Tandy, Bill and David, Mr. and Mrs. Bob Holt, Susie and Christy, Mr. and Mrs. Bill Tregellas, Ronald and Brent and Mr. and Mrs. Harold Hudson, Jimmy and Johnny.

Group Entertained In Harvester Room

Mrs. H. C. Brillhart entertained members and guests of the Friday bridge club, June 3, in the Harvester Room of Hotel Perryton.

The tables were decorated with bouquets of roses and mock-orange blossoms for the dessert course which preceded bridge play.

Guests included Mrs. Fred Osborne, Mrs. Arch Talley, Mrs. Charley Pyles, Mrs. Jud Skaggs, Mrs. Dean Monroe, Mrs. Bluford Johnson, Mrs. J. H. Brashears, Mrs. H. J. LeMaster, Mrs. Charles Taylor and Mrs. Cecil Dodd.

Members present were Mrs. LaRue Norris, Mrs. Glen McGibbon, Mrs. G. W. Acker, Mrs. Max Boyer, Mrs. Vance Apple, Mrs. Harlan Hawk and the hostess.

Mrs. Dodd held high score for guests, Mrs. Boyer was high scorer for club members and Mrs. Hawk held second high.

Mrs. LeMaster Is Hostess To Entre Nous Club

Mrs. H. J. LeMaster, 805 South Grinnell, was hostess to members and guests of the Entre Nous bridge club Wednesday afternoon, June 1.

Spring flowers decorated the living room.

Those present were Mrs. W. C. Herndon, Mrs. A. M. Bond of Colorado Springs, Mrs. LaRue Norris, Mrs. Fred Osborne, Mrs. Charles Taylor, Mrs. J. C. Sims, Mrs. Harold Malone, Mrs. Cecil Dodd, Mrs. Vance Apple, Mrs. Mason Anderson, Mrs. Max Boyer, Mrs. J. H. Brashears and the hostess.

Mrs. Malone held high score and Mrs. Dodd second high.

Surprise Party For Mr. Russell

Mrs. Cecil Russell was hostess for surprise party Thursday evening, June 2, at the County Park, honoring her husband on his birthday.

A weiner roast was enjoyed.

Those present were Mr. and Mrs. David Helfenbein, Weber and Jerry, Mr. and Mrs. Edward Halpain, Mr. and Mrs. Dan Faries Kenneth and Gary, Starr and Ricky Russell, the honoree and the hostess.

Rebekah Picnic Held June 5

The Rebekah Lodge observed their first year of lodge work, June 5, with a picnic supper at the Wolf Creek picnic grounds.

Those present were Mr. and Mrs. Cleve Hudson and children, Mr. and Mrs. Bernard Bryan and children, Mr. and Mrs. Joe Cox and children, Mr. and Mrs. Bill Scott and Mr. and Mrs. J. A. Moulton and children.

WANDERING WAISTLINE IN PARIS

DIOR'S A-LINE . . . This is the latest alphabetical silhouette presented by Christian Dior, whose H-line startled the country last fall. It features narrow shoulders, high bust, undefined waistline.

FRENCH LOOK . . . Here are two outstanding styles from the current spring collection of the house of Jean Patou, in Paris. At left is a loose black silk bengaline coat with low-placed back bow. At the right, the new suit silhouette, with long, boxy jacket and slim skirt, in tweed. Patou's collection stresses normal shoulders, lifted bosom and elongated torso. The house shows many ensembles, consisting of dress and matching jackets, likes skirts either slim or with low placed "sillage" fullness, flung back on each side. Full-skirted dresses are shown for cocktail and evening wear, with a few long sheath dinner gowns.

HEARD IN RECITAL—These five young college graduates were presented by the Sorosis Club in an art exhibit and recital at the school auditorium Sunday afternoon. Left to right are Marvin Moon, WTSC artist; Mrs. Donita Gunter Fiskin, WTSC, speech major; Janette Waugh, ACC, artist; Myron McCartor, Texas Tech, voice major; and Fae Marie Beck, WTSC, music major.

* * * * * * * * *

Sorosis Club Presents Five Students In Sunday Recital

The Fine Arts Department of the Sorosis Club presented five recent college graduates in an art exhibit and recital Sunday afternoon at the school auditorium. About 150 persons signed the guest book.

Each of these gradutes has majored in fine arts and received degrees this spring.

The art exhibit opened at 3 p. m. with paintings, using various media, hung in the hall outside the auditorium. Featured were Marvin Moon, graduate of West Texas State College, and Janette Waugh, graduate of Abilene Christian College.

Moon, who received a B. A. degree this spring, is the son of Mr. and Mrs. W. A. Moon of Perryton. He had exhibits of oils, charcoal tempera on glass, water color and other types of paintings. He will leave this week for Mexico, with a group from WTSC, and hopes to secure a scholarship which will enable him to continue his study of art in Mexico this winter.

He has held one-man shows in Canyon and at Amarillo Center in the past few weeks.

Miss Waugh, daughter of Mr. and Mrs. Tom Waugh, was featured in an individual art exhibit in Abilene early in the spring and her paintings were shown here Sunday. She also included charcoal, oils, and tempera in her selections.

Mrs. C. B. Rogers introduced the young artists and had charge of the recital program which began at 4 p. m.

Fae Marie Beck, daughter of Mr. and Mrs. Clifford Beck, gave three piano selections, including Opus 118, No. 6 from Brhams; Jota from Granades; and Golliwogg's Cake Walk by DeBussy. She is a music major and 1955 graduate from West Texas State College. She presented her senior recital at Canyon this spring.

Mrs. Donita Gunter Fiskin, daughter of Mr. and Mrs. J. R. Gunter, who will receive her B. A. degree in speech this summer from WTSC, read three numbers. These were "I Speak for Democracy," by Elizabeth Allen Evans; "The Touch of the Master's Hand," and a musical reading, "The Builder," accompanied by Faye Marie Beck.

Myron McCartor, a graduate of Texas Tech, presented six vocal numbers, including "Aus Meinen Thranen Spriessen," from "Dicterliebe," by Robert Schumann; "O Isis and Osiris," from "The Magic Flute" by Mozart; "O Wie Will Ich Trimpieren," from "The Abduction from the Seraglio," by Mozart; "The Hills of Home" by Calhoun and Fox; "Without a Song," Youmans; and "Old Man River," by Hammerstein and Kern.

McCartor, son of Mr. and Mrs. Martin McCartor, was president of the Tech Choir, was a member of the college Senior Quartette, and was a featured bass soloist with the Tech Choir.

State President Of Rebekahs Makes Visit

Lily Alexander, President of the Rebekah Assembly of Texas, made her official visit to the Lodges in this District on May 31 at Pampa, Texas.

Seven Lodges were represented. They were Borger, Canadian, Skellytown, Panhandle, Perryton and Pampa. Those that attended from Perryton were Mr. and Mrs. Cleve Hudson, Mrs. Ruby Tillman, Mrs. Lou Ella Mooneyham, Mrs. Leona Bryan, Mrs. Sylvia Wilcox, Noble Grand, Mrs. Thelma Scott and Mrs. Roberta Moulton.

The Lodge Hall was decorated with white lilies on all stands and a big red heart for the table center piece.

Mrs. Alexander was presented a lovely gift of sterling silver from the lodges in the District.

Refreshments were served after the meeting.

Mrs. J. C. May and George Milton, Mrs. E. B. Morgan and Mrs. J. M. Grigsby were in Wellington Saturday to meet Mrs. J. T. Ridgway of Dallas. Mrs. Ridgway is a guest of her sisters, Mrs. May and Mrs. Grigsby, and other relatives. While in Wellington the group drove to Mrs. Grigsby's childhood home at Buck Creek, which is 9 miles from Wellington.

L. D. Collingsworth and his aunt, Mrs. Byrd Collingsworth have returned to their home in Dallas after a weeks visit with his mother, Mrs. Myrtle Collingsworth and Mr. and Mrs. Tip Collingsworth. On Memorial Day they attended decoration ceremonies at Hortonville Cemetery and visited in the homes of Mr. and Mrs. Bob Johnson and Mrs. Paul Johnson of Hardesty, Okla. They also visited in the home of Mr. and Mrs. John Foster of Liberal, Kansas.

Remember Want Ads Pay!

-SOCIETY-

Gatewood Home Is Scene of Barbecue Dinner

The Oren Gatewood home a 209 South Baylor was the scen of a barbecue steak dinner, Sunday. The dinner honored Mrs Gatewood and C. H. Waggone. on their birthdays.

Those present were Mr. and Mrs. Howard Hoffey and Bernard Ray of Stratford, Mr. and Mrs Virgil Flaming and Gregg, Mr and Mrs. J. M. Bull, Mr. and Mrs Floyd Price, Jerry and Kathy, Mr and Mrs. C. H. Wagoner and Mr. and Mrs. Gatewood.

Afternoon callers were Mr. and Mrs. Loren Allen, Betty, Orville and Randy.

Birthday cake and ice cream were served.

Fourth Birthday Celebrated July 2

Mrs. Bob Turner, 809 South Grinnell, was hostess for a party July 2, celebrating the fourth birthday of her daughter, Bobbie Lynn.

Outdoor games were played.

Rabbit balloons were presented as favors.

Birthday cake and ice cream were served.

Small guests presented were Karen and Kathy Good, Connie and Mike Crum, Kinda Phelps, Jennifer McWilliams, Sherma and Danny Fulton, Garry and Randy Mitchell, Patti Holland and the honoree.

Adults present were Mrs. Walter LaMaster, Mrs. Stella McWilliams, Mrs. Fred Turner, Mrs. Robert Mitchell, Mrs. Robert Holland, Mrs. Bill Fulton, Mrs. Ray McWilliams, Mrs. Sammy Phelps, Mrs. Grover Crum, Mrs. Allen Good and the hostess.

GREGORY PECK and the beautiful new Burmese star, Win Min Than, in one of the exciting romantic scenes of the technicolor adventure drama, "The Purple Plain," that opens Tuesday, June 14 at the Ellis Theatre.

Buy Brown Swiss

Ernest Hardy of Perryton has recently purchased the registered Brown Swiss bull Brad-Lou Domino, from Vincent Braddock, Dimmitt, Texas, according to a report from the Brown Swiss Cattle Breeders Association, Beloit, Wisconsin.

Another Brown Swiss breeder, Fred Pshigoda of Perryton, has recently sold a registered bull, Rambo's Almer, to John Hardy of Perryton.

Mr. and Mrs. Harry Stumpf, Jimmie and Lynn and Mr. and Mrs. Maryon Organ visited Mrs. Organ's sister and family, Mr. and Mrs. J. D. Reid in San Angelo last week end. Miss Joan Reid accompanied the group home for a months visit.

Waka Members Hold Work Day

The Women's Work group of the Waka Church of the Brethren sponsored a general Work Day at the church.

All the Sunday School rooms, the Fellowship room, the kitchen and the sanctuary were cleaned.

The men of the church made some repairs, did some finishing, and added some electrical outlets and switches.

Dinner was served at the noon hour. About 15 men and women were present.

The voices of mynah birds can imitate those of either men or women.

Mr. and Mrs. Kenneth and Judy of Santa Ana, Calif., arrived in Perryton evening to spend the Miss Sharon George will school in Santa Ana and train later to spend the

Upholstery and Carpet
CLEANED IN YOUR H
—Satisfaction Guarant
Rolland Shear
521 South Ambers
PHONE 5232

HARD OF HEARING
Factory trained consultant will test hearing and demons
free the famous Beltone... hearing a
at the: PERRYTON HOTEL
on: Wednesday, June 15th
Batteries for all makes of aids
Sponsored by: BELTONE HEARING SERVICE 520 North Hous
Pampa, Texas

Don't Wait Clean Out Those Closets Store Woolens and Furs at Baumann's
Low Low Rates!
DIAL 2151
BAUMANN'S
"THE PANHANDLE'S FINEST CLEANING AND STORAGE PLANT"

Send GIBSON Wedding and Anniversary Cards to tell them you wish them lots of happiness!

See our selection of very lovely greetings.
STEWART Printing Co.

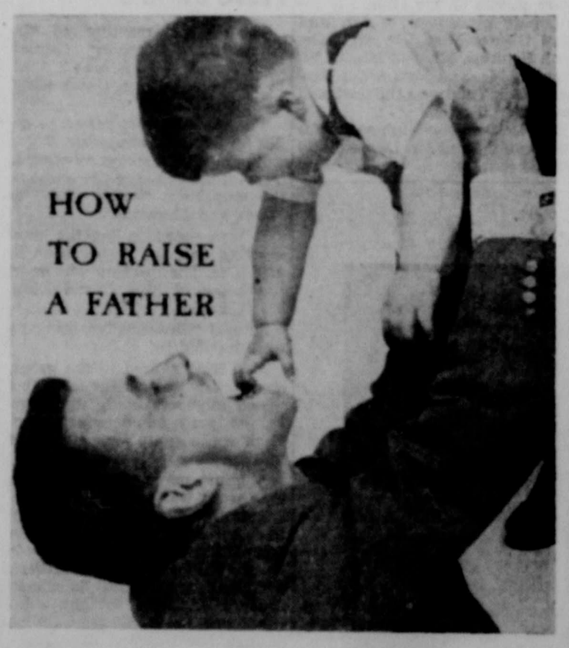

When properly trained, fathers can be loads of fun.

It's terribly important to make them feel needed. Give them constant attention so they won't be driven to TV or their favorite sports page. A toy to be mended, a story to be told, a drink to be fetched—these little things mean a lot.

On Father's Day it's not necessary to spoil him with sport cars or sailboats or power saws. But don't carry this too far: a happy compromise would be something by Fabergé.

The most successful fathers are brought up on Fabergé toiletries for men..."Aphrodisia" if he says he's sophisticated, "Woodhue" if he sometimes wishes he lived in a tent. You'll find these father-type goodies—Men's Lotion and Talc—at

Burk's Inc.
218 Main
WE GIVE S&H GREEN STAMPS

McDONALD'S
"Man of the Year"... Father's Day, June 19
Remember Dad
with extra-value gifts he'll be proud to own!

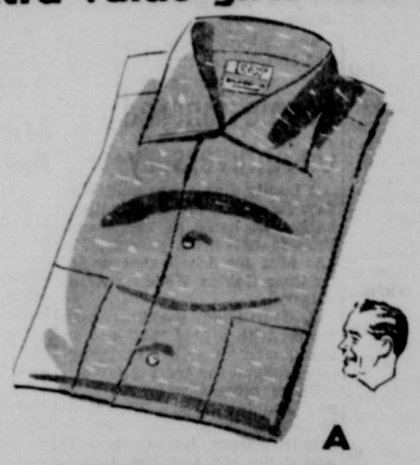

A B

Suds-happy SPORT SHIRTS help Dad relax in style

WON'T FADE OR SHRINK OUT OF FIT! COMPARE 1.98

A. "Rangoon" batiste Sport Shirts of combed, mercerized, Sanforized cotton. Salmon, grey, helio, tan, blue, or green. S-M-L-XL. $1.98
2 for $3.75 — 3 for $5.50

B. "Black Rain" no-iron puckered nylon Shirts, flecked with color-locked Chromspun acetate. Pastels, dark tones, white S-M-L-XL. $1.98
2 for $3.75 — 3 for $5.50

C. Breeze-inviting tricot knit rayon polo Shirts, shirts, Pink-black, maize-brown, helio-black, mint-dark green. S-M-L $1.98
2 for $3.75 — 3 for $5.50

C

Our trim SPORT SHIRTS demand little care, give long wear!

WON'T FADE OR SHRINK OUT OF FIT! COMPARE! 2.98

D. "Sabre Jet" . . . Sanforized cotton broadcloth shirts. Pink, black, maize, brown, helio, black, mint, dark green. Men's sizes S-M-L-XL $2.98
2 for $5.50 — 3 for $8.00

E. "Colorama" is wrinkle-resistant rayon with the look of linen. Guaranteed washable. Dark, bright, and pastel colors. S-M-XL $2.98
2 for $5.50 — 3 for $8.00

F. "Tipster, is a nubby rayon shantung; middy style. Pink-navy, maize-brown, helio-black, or mint-dark green. Washable. S-M-L-XL $2.98
2 for $5.50 — 3 for $8.00

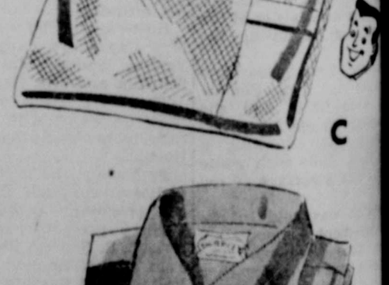

D

ALL SHIRTS SHOWN ARE SHORT-SLEEVED

Saturday Hours 8 a. m.—9 a. m.

F

E

WN MEMORY LANE

From Herald Files

FIVE YEARS AGO
June 12, 1930

Theatre has installed Electric talking

* * *

delivery service has for Perryton Mrs. Fanny M. will start August 1.

* * *

Hilland Hotel at Book- under the manage- and Mrs. Bony Cook

* * *

Richardson has become manager of the Bob-O- Golf course.

* * *

for $.82 and eggs

TEN YEARS AGO
June 7, 1945

was elected Com- the Pierce Johnson American Legion at meeting.

* * *

Floyd is the new director for the First She is the niece Orrill.

* * *

hail fell over Perry Sunday morning. Sixty- of an inch of recorded.

* * *

were accepted for Forces recently. They M. Woodward, Iv- Calvin Eugene Kershman, Wil- Pearson, Edward Lee Billie Joe Tremble.

* * *

of Miss Arla Sue Neil W. Thompson Sunday after- noon, June 3.

* * *

Miss Betty Lou Johnson was married to Sgt. Loyd W. Morgan, Sunday May 20.

* * *

Miss Bessie Mae Love of Beaver, Okla., and Charles Herbert Hext were married Sunday morning, June 3.

* * *

In a double-ring ceremony Lt. Kathryn LaMaster became the bride of Sgt. Samuel Judice of Houston.

* * *

Pfc. Horton L. Kinder, son of Mr. and Mrs. W. C. Kinder, has been awarded the Bronze Star Medal for heroic achievement in action.

FIVE YEARS AGO
June 8, 1950

Perryton official census for 1950 totaled 4,399, an increase of 2,074 persons in the last ten years. County population given as 6,015.

* * *

Parking meters in the business district went into effect with the first 14 days take given to the Veterans building.

* * *

W. C. "Bill" Wilson is the new commander of the Pierce Johnson Post, American Legion, succeeding Omar Truax.

* * *

The official speed limit in Perryton was changed by the City council from 20 miles per hour to 30 miles per hour.

* * *

The Perryton Baseball team remained undefeated in Texas-Oklahoma league play and won their twelfth straight game of the season when they trimmed Gate, 13-2. Dudley Hargrove pitched for the winners and gave up only four hits.

* * *

Mrs. Beulah Stark was elected president of the American Legion Auxiliary recently.

* * *

Miss Lola Karber and Harry Jost exchanged vows Saturday, May 27.

(Herald Staff Photo Engraving)

DOING THEIR PART—This pickup load of trash being unloaded by F. L. Gerard of Ellis' Automotive, was one of the many brought to the city dump ground Thursday in the Clean Up Day. At the right is more trash brought in by volunteer workers that morning.

Blood Weapon

DETROIT (AP)—Police say blood bought a gun with which a 22-year-old ex-convict led a four-man holdup and burglary gang. Detective Lt. George Zellman said he admitted he bought the gun with $25 he got for a pint of blood at a hospital. Zellman said he also admitted being the gang leader in a dozen holdups and burglaries.

The average U. S. World War II soldier was three quarters of an inch taller than the average World War I soldier.

LETTERS from READERS

Editor,
Ochiltree County Herald
Perryton, Texas

I will identify the Herald Mystery Farm of the Air No. 94 as the Henry P. Kliewer farm ¾ west and 1 mile south of Balko where a young man, Grunau lives. In the picture we can see a little glimpse of our farm out there. We sure enjoy reading the Ochiltree Herald. We most generally get it Friday morning following publication.

Yours truly,
Fred F. Just
Hillsboro, Kansas

Honors for Outlaw

DALLAS, Tex. (AP)—When Belle Starr, the woman outlaw of the old wild west, lived here in the 19th century, folks weren't so proud of her. But now they want to name a street in her memory.

Rent Typewriters—Stewarts

Miss Beck to Aid at Camp

ABILENE — More than 400 Methodist yonng people and some 50 adult youth workers from cities and towns throughout Northwest Texas are expected to attend the 39th annual Methodist Youth Fellowship assembly of the Northwest Texas Conference. The assembly will be held at McMurry College June 27-July 2.

Rev. Howard W. Ellis, director of youth evangelism, Methodist church, USA, will be the principal speaker.

Objectives of the meeting are to win youth to Christ and to strengthen faith and fellowship among Methodist young people.

Committee chairmen for the assembly include Fae Marie Beck of Perryton, fellowship.

Brs. Clifford Beck of Perryton will serve as one of the adult leaders for the conference.

Financial Mystery

KNOXVILLE, Tenn. (AP) — A man was selling cigarettes on the streets for 20 cents a pack—five under the going rate—and a detective asked him where he got them.

"I put quarters in a cigarette machine," the man replied.

After questioning him at city jail, Detective Chief Bernard Waggoner said he couldn't find where the smokes came from but observed "If he can make money by buying them for a quarter and selling them for 20 cents, he ought to be in Washington.

LET LIFE BEGIN AT 60

Call your Southwestern Life man

CECIL DODD

Representing SOUTHWESTERN LIFE INSURANCE COMPANY

PHONE 2891
• Ambulance
• Flowers

E—T-Sgt. and Mrs. Dick Gugliotti and daughters Toni and for photographer in Rome, where he is stationed with Air Force. Mrs. Gugliotti is the daughter of Mrs. Marge ryton.

Lawn Care HEADQUARTERS

Do you have a lawn or garden problem? You'll find our store a helpful source for reliable advice and dependable supplies. Come in and see us!

WN SPRINKLERS
CTRIC TRIMMERS
SPRAYERS

GARDEN HOSE
Long-lasting plastic hose. Light weight, easy to handle. Brass couplings, 25 ft. length
$2.59

GARDEN TOOLS

Eclipse® POWER MOWER
DUO-MASTER 17" SIZE
$91

Scotts LAWN CARE PRODUCTS

We have a complete line of Eclipse "Easy-does-it" mowers both power and hand models. Natural Grip Handles keep your arms in relaxed, "at-rest" position . . . prevent arm, shoulder, back strain and fatigue. They're easy to start . . . easy to use . . . and easy on the pocket book. Your choice on easy terms.

FREE lawn and garden counselling...

PLAINVIEW HARDWARE COMPANY

SAVE AS YOU SPEND!
EVERYDAY LOW PRICES .... PLUS
FREE Gifts OF DISTINCTION
SAVE YOUR Ideal PINK CASH REGISTER RECEIPTS

Proctor & Gamble's New GOLDEN FLUFFO PURE VEGETABLE SHORTENING — With Coupon You Receive in Mail — 3 lb. can 67c (without coupon 87c)

SUNSHINE HI-HO CRACKERS lb. box 33c
VAN CAMP PORK & BEANS 2 303 cans 25c
HUNT'S FRUIT COCKTAIL 3 NO. 2½ cans $1.
S-MORE FRESH GROUND COFFEE lb 73c
7 DELICIOUS FLAVORS JELLO 3 pkgs 19c
SWEET TREAT CRUSHED PINEAPPLE 5 300 cans $1.

SING A SONG OF SAVINGS WITH THESE QUICK MENU IDEAS

Sing a song of savings in meal planning time, shopping time and money too! Look at these suggestions for fast, warm weather meals—fine foods at low prices, and so easy to find with our streamlined shopping arrangements.

Save on Snow Crop fresh fruit THIRST QUENCHERS!
Snow Crop LIMEADE 2 6 oz. cans 27c
Snow Crop LEMONADE 2 6 oz. cans 29c
Snow Crop ORANGEADE MIX 2 6 oz. cans 27c
Snow Crop PURE CONCENTRATED ORANGE JUICE 2 6 oz. cans 29c

WILSON'S CANNED MEATS—KEEP SEVERAL CANS ON HAND FOR QUICK MEALS
HICKORY SMOKED MOR 12 oz. can 39c
CORNED BEEF HASH 16 oz. can 27c
VIENNA SAUSAGE 4 oz. can 17c
ROAST BEEF 12 oz. can 53c
POTTED MEAT 3 oz. can 11c
CORNED BEEF 12 oz. can 49c

summer salads ...best with Star-Kist TUNA 29c

MIRACLE WHIP Qt. Jar 49c

CHUCK CENTER CUT BEEF ROAST ARM CUT 35c lb
49c lb
FRESH LEAN SELECT BEEF GROUND CHUCK 49c lb
WILSON'S CERTIFIED BACON THICK SLICED 2 LBS. 98c ea
CUDAHY'S ALL MEAT FRANKS LARGE SKINLESS 39c lb
LARGE ALL MEAT BOLOGNA 39c lb

BANGO POPCORN 2 lb. pkg. 33c
PETER PAN PEANUT BUTTER 9½ oz. jar 33c
CARNATION INSTANT MILK 11 oz. pkg. 29c

IDEAL'S TASTY ICE CREAM ½ gal. 57c

U. S. NO. 1, CALIF. SHAFTER NEW POTATOES 10 LBS 49c
RED RIPE SOLID SLICING TOMATOES 2 LBS 29c
SUNKIST LARGE SIZE LEMONS LB 13c
FANCY LONG GREEN SLICING CUCUMBERS LB 10c
U. S. NO. 1, MED. SIZE YELLOW ONIONS 3 LBS 19c

IDEAL'S HOME RECIPE LIME CAKE 49c
2 7in. LAYERS—A DELIGHTFUL SUMMERTIME TREAT Reg 59¢
IDEAL'S APRICOT TWIST ROLLS PKG. OF 6 25c
IDEAL'S DELICIOUS RAISIN BREAD SERVE IT PLAIN OR TOASTED ICED 23c PLAIN 21c

PALMOLIVE Proved Milder Better for Complexion Care 3 FOR 25c
PALMOLIVE Get BIG BATH Size for Tub or Shower 2 FOR 25c
Cashmere Bouquet Fragrant Mild For All Types of Skin 3 FOR 25c
Cashmere Bouquet BATH SIZE 2 FOR 25c
VEL No Detergent Burns to Hands LGE 31c GIANT 71c
FAB Wonderful for Dishes Washes Clothes Cleaner than any Soap LGE 31c GIANT 71c
AJAX FOAMING ACTION CLEANSER Cuts Dirt Grease Down The Drain REG. 11c LGE. 17c

RID YOUR HOME OF PESKY INSECTS REAL KILL qt. $1.19

HAVE BRIGHTER FLOORS AND SPEND LESS AERO LIQUID WAX pt. 37c qt. 65c

Better Food For Less IDEAL FOOD STORES

Gillette Blue Blades
• For quick, easy shaves and more of them per blade!
• Made of steel hard enough to cut glass!
• Stay sharper longer!
5 for 25¢

now Silent your LILT for your Hair Style
for a LOOSE CASUAL WAVE — for a MEDIUM WAVE — for a VERY CURLY WAVE
3 BRAND NEW KITS... Each kit created for a specific type of hair style
A BRAND NEW WAVING LOTION IN EVERY KIT

SAUSAGE PINKNEY COUNTRY STYLE lb. 29c

MARYLAND CLUB COFFEE lb. 91c

OCHILTREE COUNTY HERALD

Official Paper For the City of Perryton and Ochiltree County

PUBLISHED EVERY THURSDAY BY THE
STEWART PRINTING COMPANY
317-19 South Main, Perryton, Texas

VAN W. STEWART
1891—1953
Publisher 1921-1953

J. Keith Stewart, Pres. and Publisher — P. A. "Preach" Loftin, Adv. Manager
Harold R. Hudson, Editor — O. W. Dunkle, Mechanical Supt.
R. L. Overbey, Newspaper Foreman

Entered as second class matter at the post office at Perryton, Texas Under Act of Congress of March 3, 1879

MEMBER OF THE ASSOCIATED PRESS
The Associated Press is entitled exclusively to the use for republication of all the local news printed in this newspaper, as well as all AP news dispatches

Ochiltree, Adjoining Counties, 1 Year $3.00 — Other Points, 1 Year $3.50
All Subscriptions Must Be Paid In Advance

Anonymous communications will not be published in this paper

All copy must be in this office by Tuesday noon to insure publication

Stamp Tax Fight

The promoters of trading stamps have been successful, apparently, in their fight to keep excise taxes off their products. For a time, there was considerable agitation in the Texas Legislature to put a state tax on the stamp companies who, according to the Texas Service Station Association, take $40 million a year out of Texas service stations alone.

These stamp companies, like the S&H Green Stamp Co., takes the money to other states, New Jersey in the case of S&H, and the Texas bill would have them pay some taxes in the state where the stamps were sold.

Most stamp companies have no real estate and no plant. They hire their printing done and have very little in the way of physical assets to be taxed by school districts, cities, counties, or the state. Yet they are big business,doing many millions of dollars worth of business per year in Texas.

While S&H used to dominate the field, and perhaps still does, other promoters have seen these lush pastures and have moved into the field in ever increasing numbers.

Down at Tulia, the merchants got together, found out they were contributing thousands of dollars annually to stamp companies, and since everyone gave stamps, this made no competitive advantage, but was the same as giving cash discounts.

So they decided to stop the stamps, give merchandises bonuses locally, and say the new system seems to be working out fine.

It would appear that the stamp companies should be compelled to pay some taxes in Texas—all the rest of us have to pay them. No wonder the rush is on to get into this field.

Retire at Birth

There is a new era just over the hill. A pastor from Sioux City, Iowa, has the very best pension plan of all. This plan works something like this:

At birth each child would receive a promisory note from his Uncle Sam for $20,000 bearing interest at 3 per cent. The child would thus have an income of $50 per month from interest. Each year Uncle Sam would put $1,000 into a sinking fund to pay off the note at maturity. When the child reached 20 he would thus receive the sum of $20,000 to start him on his way.

Boys and girls who elected to marry at 20 would thus have combined capital of $40,000. If they chose to have four children right quickly, they would have an assured income of $200 from the children. They'd invest the capital in Uncle Sam's bonds at 3 per cent and have an additional $100 per month income.

The play would cost Uncle Sam only $1,600 per year for each child born into his family. Nobody would thus have to work since everyone would have an assured income.

What a wonderful plan! No work, everyone making a living by having a family.

The slogan for the new plan is "Why Wait? Retire at Birth!"

And don't spoil it by asking who's going to pay th taxes to finance the plan.

Are Unions Monopolistic?

The CIO and United Auto Workers union are currently engaged in a gigantic battle with Ford Motor Co., with the union seeking to drive a wedge in the guaranteed annual wage proposal. The company has made a number of counter proposals, including the sale of Ford stock at half price, but all offers have been ignored.

The union wants every member of the union guaranteed a certain amount of money every year, whether Ford dealers sell a lot of Fords or no Fords at all.

The Herald received recently a news story from the General Telephone Co. and the Communications Workers of America—setting forth the new wage demands and "fringe benefits" of tm union workers. Included in these demands are a general wage increase, company-paid hospitalization for all employees, shortening of work hours and no decrease in pay.

These are just two of the union-company negotiations going on at present time—both of which point out how hard it is to operate a big business today.

We notice that while the federal government is expressing great concern over the merger of banks, hotels, oil companies, steel companies, and other concerns, it has shown no great concern over the recent merger of the CIO and the American Federation of Labor.

This new super labor federation is one of the most powerful bodies in America. Could borrowing all our money from one bank restrain trade any more than hiring our labor from one big super-union?

We think labor unions have played the role of government's sacred cow long enough. Why not some anti-trust investigation in this field?

Here's the storage building you've been
WAITING FOR!

MILCOR LOK-RIB Building

- Easy to Erect
- Fewer Parts
- 18 Ga. Steel
- Low Cost

MILCOR LOK-RIB BUILDINGS *Reg. U. S. Pat. Off.

Here's the building that gives you safe, secure storage. It is easy to erect and reasonably priced! The Milcor Lok-Rib Building is engineered to be simple, strong and sturdy and to last for many years.

You can put the Lok-Rib Building up yourself, with minimum help, in only a few days. No complicated framing to erect—the panels contain built-in V-type structural members. Sturdy 18 ga. galvanized steel. Call us for further details.

A & B STEEL CO.
1109-21 South Main — Phone 3501
GENE AKERS

From the SIDELINE

with HAROLD HUDSON

Last Thursday morning there was considerable exictement around the Perryton Lumber Co., when a fire alarm was turned in and the truck sped to the site, only to find no fire. It turned out that the city's new fogging machine, which went down the alley in back of the lumber company, put out such a dense volume of fog that it looked like the back of the lumber yard was on fire. Most red-faced of all the spectators was Troy Bolerjack, who turned in the alarm and would perfer that nothing more be said about the incident.

We thumbed through a magazine on the news stand the other day and was surprised to see an advertisement by old Charles Atlas. The man in loin cloth pose was as youthful looking as ever (same picture as he started with 30 years ago), and he still offered the same bargain—a new body for only $50. This brought back memories and we will pass on a helpful hint to any lad who is contemplating taking advantage of this offer.

While in college, we took a course in direct mail selling. One of our semester assignments was to write 25 companies, filling out their coupons, and charting the type of replies they sent in response to the coupon. We did, and for weeks the postman groaned as he unloaded a wide assortment of literature and samples at our doorstep. One of the ads we answered was that of friend Charles Atlas. He sent back immediately a book about his "dynamic tension" and promised to reveal the full details as soon as we enrolled in the course, sending fifty bucks.

We didn't answer, but Charley kept sending us material. And each time he sent new stuff, the price came down. This went on for about 6 weeks and finally he arrived at his rock-bottom, special deluxe deal—we could have the entire course for $5—cash. When we failed to take him up on the $5 deal, Charley gave up on us and we never heard from him again.

Every girl looks for her dream man. In the meantime, though, she gets married.

We have noticed in our exchanges during the past few weeks that every senior class in the country takes a senior trip. Perryton, of course, has gone to Colorado Springs for several years, and some of the other Panhandle schools go farther than that. Wheeler, for example, went to Pensacola, Florida, and the neighboring seniors of Beaver went to Tennessee. When we were in high school, senior trips had not come into style, principally because funds were low but also perhaps some of the blue noses would have frowned upon a trip involving overnight lodging for both sexes of the class, regardless of how well the trip was chaperoned.

In fact, our poor little class of 1937 was tickled to death to be able to go on a senior picnic to Wolf Creek.

Wonder if they've stopped making squeaky shoes? We used to hear a pair of squeaky shoes every once in a while, and in years past have owned a dozen pair, but it's been a long time since we've heard a pair. Maybe they're making them differently nowadays.

The medical profession has made great progress in the last generation. What used to be merely an itch is now an allergy.

Nearly every time we get out on the highway, we think of a conversation we once had with highway patrolman Jack Shields and a visiting patrol big shot from Austin. The visitor said that every year there are a number of accidents recorded by the state patrol which defy explanation. Always these involve a car with one driver, which hits a bridge, runs off a cliff, or smashes head-on into another car. He said they figured these were cases of suicide, perhaps. A man planning to take his own life could avoid the stigma of suicide, leave his insurance intact, and yet accomplish his purpose by dying at his own hand in a car rather than with a gun, knife, poison or what have you.

Reason we think about this is that maybe the fellow we're meeting has decided to end it all, and plans to use us for a tool. And we're not ready to end it all.

Saw an ad in the Hereford Brand last week about a Capt. Leo "Suicide" Simon, who was to appear with a carnival as a featured stunt man, blowing himself up with three sticks of dynamite while suspended on a tall pole. This, apparently, is the same Capt. Simon who gave us such a thrill back in about 1935 when he was the feature of a carnival in Perryton. You may recall, he is the fellow who climbed a 100-ft. slender steel tower which swayed in the wind—when he reached the top his gasoline soaked clothes were set on fire and he flipped off backward, lighting in an ordinary horse tank which had been doused with gasoline and set on fire.

To make it more spectacular, the edges of the tank were set in long steel spears which curved inward toward the center of the small tank. Night after night people would come to see if Capt. Simon would perhaps miss the tank, but he never did. We heard that he was killed in Ponca City, but apparently not. He says he's getting too old to jump, but the dynamite act is a thriller, at that. Only disadvantage to being blown up with dynamite is that it has made Simon deaf as a post. Well, they say it takes all kinds to make a world, and this fellow is a prime example. And he'll probably die, not from an accident, but of old age.

Misguided Missiles by Chon Day

"No driver's license, eh?"

Wolf Creek Philosopher

Something Good About Tall Lawn

(Ed. note: The Wolf Creek Philosopher discusses lawn mowing this week, a subject which he is probably as ill informed about as any other.)

Dear editar:

I read in a newspaper which one of my cows was chewing on and I took away from her before she'd gotten over to the editorial page, there's nothing worse than a cow with indigestion in hot weather, where some scientists in England have been working on a liquid you spray on lawn grass and keep it from growing more than two inches tall.

If it works, the article said, it will be great news for the millions of people who have to mow their lawns at least once a week all summer long.

I guess so, but the news leaves me cold. Out here on this farm, my problem has been getting grass to grow tall, not short, and between grasshoppers and hungry cows, drouth and cloudbursts my grass is naving a heck of a time surviving, let alone some bird pouring a non-grower on it.

As for my lawn, I figure out of 35 million neatly mowed lawns in the United States, one like mine won't have any effect on the national economy. My theory is that a man with a mowed lawn gets more satisfaction out of it if somebody down the street has one with grass a foot tall and shaggy with weeds.

I tell you, there's a place in this world for a man who gives pleasure to others by letting them out-distance him. The efficient man must get some pleasure out of contrasting himself with the failures. It works in all phases of life. What fun would there be in being an oficer in the army if there weren't some privates around? It's the scrub cattle that make the registered stuff look good. It's the spendthrift that makes the tight-wad have an edge. If everybody saved all the money he made, business would dry up in two months.

Personally, I let my lawn work slide, as a horrible example to the people now sweating over theirs. It's a public service and it's good for the happiness of the lawn trimmers that there are people like me willing to make this public-spirited sacrifice. And if it'll work with lawns it'll work with beards, too.

Yours faithfully,
J. A.

In 1896 Guglielmo Marconi sent a wireless message two miles across Salisbury Plain in southern England. This was the first actual use of wireless communication.

NOTICE TO CREDITORS
ESTATE OF
CALLIE ETHEL ST
DECEASED

Notice is hereby g Original Letters of A tion upon the estate Ethel Stowe, decea granted me, the under the 23rd day of May the County Court of County, Texas. All pe ing claims against s are hereby required t the same to me withi prescribed by law. My and Post Office ad Waka, Ochiltree Count
M. R. STOW

Courthouse Ato

DALLAS, Texas (P Marsh, an amateur hunter, has discovere old red granite cou slightly radioactive suggested a uraniu might be a good way of the venerable build

Among all the ticke used by more than t road conductors in t States, no two punche hole of the same shape

The Basis of DEPENDABIL

A consistent policy of conservatism and able management is necessary if a bank is to earn a reputation for strength and dependability. The constructive principles of this bank include the utmost possible in financial cooperation with customers—within the limits of sound banking

PERRYTON NATIONAL BAN

DEPOSITS INSURED BY FEDERAL DEPOSIT INSURANCE CORP.

FEED DRILLS

McCormick-Deering Deep Seed Type
10-Hole 14-Inch Spacing FOR FEED OR WHEAT

BARGAIN PRICES

FOOTE TRUCK & TRACTOR C
PERRYTON, TEXAS
Phone 3321 Packa
"COME OUT OUR WAY - TRADE YOUR WA

Ask Me About My Business

CECIL DODD

Here's where all that wonderful performance begins!

They're all true—all the wonderful things you hear about Pontiac's great performance.

The way it sweeps uphill or down with the same effortless ease. The tremendous burst of passing power that answers the nudge of your toe. The thought-quick response in stop-and-go traffic that makes the car seem part of you. The smooth, quiet way it goes about its business however hard or far you drive.

Lift the hood of a Pontiac and you'll be face to face with the reason. That compact power plant nested there may look much like other V-8's—but that's where your eyes deceive you!

The Strato-Streak V-8 is in a class all by itself—filled with engineering "firsts" that make it the mightiest engine ever to appear in Pontiac's price field. And it's one of the many Pontiac advantages you can't get anywhere else. Pontiac alone gives you the terrific drive of Strato-Streak performance.

This sensational performance, remember, comes in a distinguished, future-fashioned beauty that is tagged with a price any new-car buyer can readily afford.

Here's your wide-open invitation to come in and try the result—*the fastest-selling Pontiac of all time.* The car is ready whenever *you* are! Make it soon.

Pontiac

Most Modern Engine in Any Car
THE STRATO-STREAK V-8

The Strato-Streak V-8 is one of the great landmarks of automotive progress—the newest and most advanced engine you can buy. Standard with all three lines of Pontiacs, it develops 180 H.P. and reaches a blazing 200 H.P. with the four-barrel carburetor, optional at extra cost. Either way you get the most power per dollar delivered by any car at any price.

REDFERN PONTIAC-CADILLAC INC.
101 South Main — Perryton, Texas

TA KARBER—Janita won first place in the one to three years of the Thurman studio baby contest, just concluded. Janita, 20 old, is the daughter of Mr. and Mrs. Bill Karber of Elmwood.

CHARI FERGUSON—Daughter of Mr. and Mrs. Jerry Ferguson of Perryton, Chari won second place in the Thurman baby contest, competing in Class 2, one to three years. She is 22 months old.

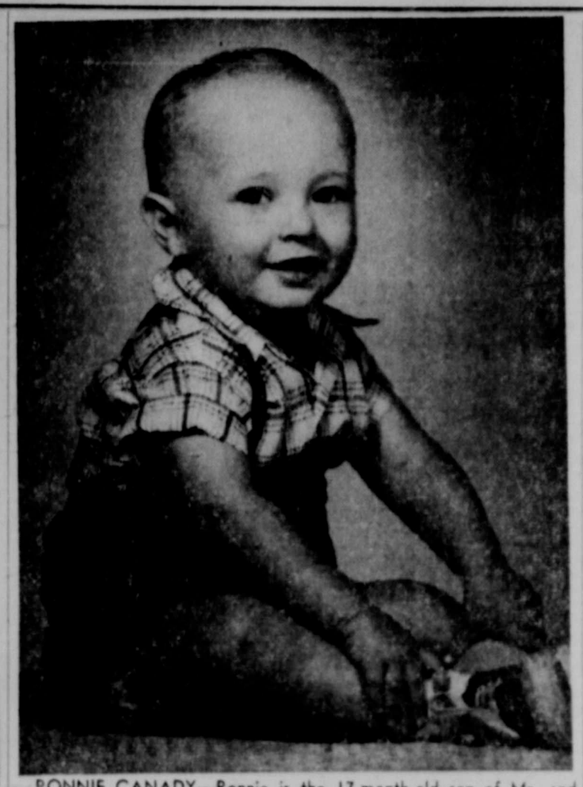

RONNIE CANADY—Ronnie is the 17-month-old son of Mr. and Mrs. George Canady of Perryton and he won third place in the Thurman studio baby contest just concluded. Ronnie competed in Class 2, one to three years.

Community Bible School at Waka Closes June 3

The Community Bible School at Waka closed Friday, June 3, with a program and exhibits of handwork at the school house. A large crowd attended the closing exercises.

There were 40 enrolled in the Bible School, with 11 in junior high, 7 in the junior division, 8 in primary and 14 in kindergarten. Refreshments were served each day by various women in the community.

The theme of the school was "World Wide Missions." Besides learning about mission work in different countries, the boys and girls made articles for a mission station, gave clothing for a Negro girls' school, and gave offerings of money amounting to more than $24 for leprosy missions.

This school is conducted annually by various church denominations in the Waka community.

Teachers this year included Mrs. John Harder, Shirley Simpson, Lucene Harder, Mrs. J. M. Randolph, Mrs. Dean Leighnor, Sandra Stump, Mrs. Herman Wiebe, Maud Stump, Mrs. LeRoy Reeves, Mrs. Eldon Boese, Jean Scroggs, Mrs. Allan Dennison, Rev. Alvin Klotz and Mrs. Carl Scroggs.

In a Military Manner

FT. CARSON, Colo. (AP)—Draftees and enlisted men sent here for their basic Army training are learning by doing. The old system of lectures and demonstrations by instructors in combat tactics has been abandoned in favor of actual practice of military techniques. Unit commanders and squad leaders are mostly combat veterans of World War II and the Korean War.

Major emphasis is placed on the M-1 rifle, basic infantry weapon. Other weapons include light machineguns, automatic rifles, carbines and rocket launchers.

Trainees also are taught bayonet fighting, night firing, first aid, guard duty, camouflage, battle indoctrination, mines and booby traps, signal communications, inspections, gas mask drill, field sanitation an dintelligence.

Mrs. Nellie Mounts and Del Ray returned Friday evening from a two weeks visit in San Angelo with Lt. and Mrs. Duane Mounts. Lt. Mounts is stationed at Goodfellow Air Force Base at San Angelo.

The Detroit Police Department was the first to install radios in patrol cars.

News from UE MOUND

By Mrs. A. W. Caldwell

and Mrs. Buddy Hampton children of Texhoma Plant Tuesday night of last the John Morris home.

* * *

Effie Morris, Mrs. Fannie and Mrs. Opal Naylor visited the Delbert Sager and A. Smith homes Monday afternoon.

* * *

A. W. Caldwell and Mrs. Blosser visited Mrs. Carl Monday afternoon.

* * *

and Mrs. Albert Morris to Cheyenne, Okla., last where they attended the funeral of Mrs. Morris' aunt and uncle, Mr. and Mrs. Chesuit Tidwell, who were killed in a tornado.

* * *

Mrs. A. P. Sager visited Mrs. Effie Morris Wednesday.

* * *

Mrs. Aline Caldwell visited Mr. and Mrs. S. S. Cook Wednesday afternoon.

* * *

Mr. and Mrs. Melvin Hummer visited in the John Morris home Sunday afternoon.

* * *

Jerrell Welch spent Sunday and Monday with Andrew and Aubrey Caldwell.

* * *

Mr. and Mrs. Levi Blosser made a trip to Grandfield, Okla., Wednesday to take Mrs. Velma Ferguson and girls to be with Mr. Ferguson, while he is harvesting.

Eric Ferguson will spend the summer with his grandparents, Mr. and Mrs. Levi Blosser.

* * *

Dennis Caldwell visited in the A. W. Caldwell home Thursday evening.

* * *

Mr. and Mrs. John Morris and Darrell were dinner guests of the Levi Blossers Sunday.

* * *

Doyle Rorabaugh came home to be with his family from Hennessey, Okla., Sunday where he is harvesting.

* * *

Mrs. Joe Rorabaugh and children left Sunday for Illinois.

* * *

Mr. and Mrs. A. W. Caldwell visited in the James Caldwell home Sunday.

* * *

Mr. and Mrs. Billy Beck and family visited the Sid Becks at Spearman Sunday.

* * *

A. L. and Sanford Brake of Liberal, Kansas, visited the A. W. Caldwells Sunday evening.

Mrs. J. H. Stephenson returned home Friday from a twelve day visit with her son and family, Mr. and Mrs. Don Stephenson and Clay of Lubbock.

TEXAS TODAY

By BRUCE HENDERSON
The Associated Press

Odd things have been happening to folks in Texas. One fellow broke his leg at just the right time.

Weyman Brown, a teenager who lives in the Panhandle town of Sunray, finished his eighth year of perfect school attendance. They gave him an award on the last day of school, a Friday.

Saturday, a horse threw him and Weyman's leg was broken. Doctors say it should be out of a cast by the time school reopens in fall.

Meanwhile, says the Borger News-Herald, Weyman's younger sister, Elaine, has her fingers crossed. She got an award for six year's perfect attendance.

A California family that left $7,000 in an Amarillo tourist court got it back, thanks to a maid's honesty and quick work by lawmen.

Mr. and Mrs. Vernon Dare and children, en route from Van Nuys to Detroit, spent a night in the tourist court. They drove off the next morning, leaving Mrs. Dare's purse behind. It contained $7,000.

A maid, Mrs. Mildred Demerson, found the purse and turned it in. The Sheriff's office was notified and broadcast ahead. The Dares were stopped in Shamrock.

Said Mrs. Dare: "I don't know what we would have done if we'd ran out of gas. That's all the money we had." She gave the maid a $5 reward.

A University of Texas student is credited with saving the life of Allen Greer—president of the Texas A&M class of 1956. Greer, driving from Austin toward Elgin before dawn, got sleepy. His car ran off the road, crashed and caught fire.

The Texas student, (no one got his name) was heading the opposite direction and saw the wreck. He stopped, ran to the smoking car and pulled the unconscious Greer out. Greer suffered cuts and bruises but was reported in good condition.

The first vacation in six years for an Austin family ended in a hospital. Alvin Teinert, his wife and two children were driving to Kansas City, Mo., to visit relatives. Near Colbert, Okla., their car collided with another. Teinert and the youngsters weren't hurt. But his wife lost some teeth and suffered a broken rib and possible internal injuries.

Animals made news too.

A modern-day rustler stole approximately 40 hobby horses from a Waco plant.

A skunk wandered onto the Stamford postoffice lawn and lounged around several hours. People, thinking it someone's pet, let it alone. Finally, the creature fell before a policeman's bullet. Folks learned then he may have been friendly — but wasn't deodorized.

It remained for El Paso Mayor Tom Rogers to assure a New Yorker Texas isn't inlaid with gold.

He got a letter from an Albany N. Y., man who wrote:

"Is it true that the sands of Texas are impregnated with gold? I have heard so. If this is so, would you let me know what percentage? Thanking you in anticipation."

Use the Herald Want-Ads!

Paint For Relaxation

JACKSONVILLE, Fla. (AP)—Detective Sgt. Claude Hendricks weighs 265 pounds and has hands like hams. But he's just as facile with a paint brush and delicate figures as he is with a pistol.

Hendricks makes money painting figurines and recommends it as a sure fire way to take your mind off your troubles.

"Your thoughts don't have time to wander when you're trying to apply color to a tiny set of lips on a 12-inch bit if paster," he explains.

A fellow detective, who had dabbled at making figurines, introduced Hendricks to the art.

Three months ago he opened a retail store in partnership with John B. Outz. Hendricks does his sideline painting in his spare time. Outz does the mouding.

CARD OF THANKS

To all who have been so kind in our recent sorrow, sincere thanks.

The family of Tommy Manning
23-1t-p

CARD OF THANKS

We wish to thank our friends and neighbors for the flowers, food and many acts of kindness during the recent illness and death of our loved one.

The family of H. K. Skeen
23-1t-p

Out of Round TIRES

. . . have your tires "trued and balanced." Enjoy better driving and tire mileage. Look at the new low cost for truing and balancing.

NEW LOW PRICE PER TIRE $3.50

Russell Motor Co.
418-22 South Main Phone 3851

ASK FOR . . .
NASH'S Coffee
Nash's COFFEE
60 CUPS IN EVERY POUND
AT YOUR GROCERS
TOWNSEND GROCERY
BRYAN FOOD STORE
GOFF GROCERY

DON EUDY SERVICE
We Give Perryton Pride Thrift Stamps
PHONE 6111
301 MAIN
YOUR FRIENDLY MAGNOLIA DEALER

Smith Sinclair SERVICE
1006 South Main — Phone 6881

WARDS NEW SUPER-DELUXE
The Tubeless Tire that's got Everything
6.70 Only $20.95 Tax Paid

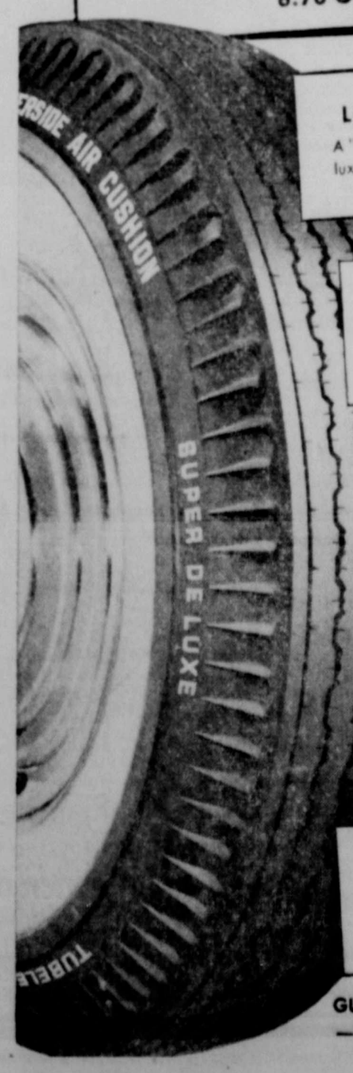

LONG MILEAGE FEATURES!
A "Town & Country" test proved the Super Deluxe gives average motorist 7000 extra miles.

TUBELESS SAFETY FEATURES!
Adheres to puncture objects—makes blow-outs safe slow-outs—center-rib cushions impacts.

NON-SKID TRACTION FEATURES!
Sharp edges, deep cross-cuts of new zig-zag tread wipe away moisture for quick, safe stops.

QUIET, SMOOTH FEATURES!
New variable pitch tread reduces road noises—outer ribs flex at each turn to prevent squealing.

LOW PRICE FEATURES!
6.70 ONLY TAX PAID $20.95

GUARANTEED TO GIVE SATISFACTORY SERVICE —WITHOUT LIMIT AS TO TIME OR MILEAGE

the New PACKARD
with Torsion-Level Ride

280 HORSEPOWER PACKARD 'PATRICIAN' — "ASK THE MAN WHO OWNS ONE"

SMOOTHS THE ROAD... LEVELS THE LOAD—Automatically

Rest assured . . . with Packard Torsion-Level Suspension you get the most relaxing, most reassuring ride on any road today!

Packard eliminated conventional coil and leaf springs, and designed Torsion-Level Suspension not just for *cushioning* effect, but to *absorb* all twisting forces due to up-and-down wheel movement . . . the same twisting forces that in other cars pitch and bounce the passengers, wrack the car frame and body.

A unique power-controlled Levelizer keeps the car automatically at ideal ride level, no matter what the passenger or luggage load.

Packard created a new "free-breathing" V-8 engine, unleashing up to 275 horsepower, and *delivering more driving force to the rear wheels at all road speeds than any car!* Packard's Twin Ultramatic, smoothest of all automatic transmissions, gives you your choice of starts!

The *new* Packard is a matchless blend of grace and spirit, luxury and good taste . . . truly, the *one* new car in the fine car field. Let us arrange a revealing test ride for you *today!*

We invite you to Take the Key and See
LET THE RIDE DECIDE

FOOTE TRUCK and TRACTOR CO.
PERRYTON
Phone 3321

SURGICAL
Belts and Trusses Expertly Fitted
- MEN'S BELTS
- WOMEN'S BELTS
- HEALTH BELTS
- POST-OPERATIVE
- HERNIA
- ELASTIC HOSE KNEE CAPS AND ANKLETS

Burk's Corner Drug
Phone 7461

News from BOYD, OKLA.

By Mrs. Aldeen Rodgers

(Late for June 2)

Only a trace of rain fell Monday night.

* * *

Mrs. Fred B. Whittet and Mrs. W. H. Williams attended the breakfast given by the Liberal Business and Professional Women's Club on May 22 for the girls of the Senior Class of Liberal High School.

* * *

Mrs. W. H. Williams attended the regular meeting of the Turpin Garden Club Tuesday at the home of Mrs. Warren Swan northeast of Turpin. The lesson was "Annuals for Color."

* * *

Mrs. Ralph Bobbitt and Mrs. John H. Davis were hostesses at a lovely bridal shower for Norma Ruth Janzen Friday afternoon at the Anthony Community Building.

* * *

Mrs. George W. Kirton and Mary Ann and Mrs. Jack Davison and Jackie Lee were shopping in Perryton Tuesday.

* * *

Mr. and Mrs. Glen Myers and children were in Canyon, May 22, where they attended the West Texas graduation. Mrs. Myers niece. Miss Faye Marie Beck of Perryton was a member of the graduating class. Miss Beck is the daughter of Mr. and Mrs. Clifford Beck. Mrs. Beck is a former resident of this community, being the former Bernice Pyle.

* * *

Another graduate of the College at Canyon was Marvin Moon of Perryton, son of Mr. and Mrs. Bill Moon. Mrs. Moon is a former Boyd resident, she will be remembered as the former Mary Graves.

* * *

Mr. and Mrs. W. H. Williams have received word that their son, Capt. Jack Williams who has been teaching at Duquesne University at Pittsburgh, Penn., will go to Montgomery, Ala., June 1 for six weeks work.

* * *

James A. Rodgers E.M.F.A. in the U. S. Navy stationed at San Diego, Calif., writes that on a recent Sunday, Kenneth Herring and Donald Witzke of Turpin spent the day with him. These three boys are all graduates of Turpin High School and all joined the Navy last Sept., spent their boot training together but have been stationed at different places.

* * *

The Anthony Bible School started Monday with good attendance.

* * *

Royce Rodgers was ill Friday.

* * *

Many folks decorated graves in the vaious cemeteries Sunday.

* * *

Mr. and Mrs. Barr Brown and Dannie Lee visited Mr. and Mrs. Jack Davison and son Sunday.

* * *

Richard Buxton and Royce Rodgers visited Jerry Kirton Sunday.

Christian Science

Services 11 a. m. each Sunday
Public Cordially Invited

That God constantly and unerringly maintains and supports his image and likeness, man, will be brought out in the Lesson-Sermon to be read this Sunday in Christian Science church services, entitled, "God the Preserver of Man." The Scriptural selections will include the following from Psalms (84:11): "The Lord God is a sun and shield: the Lord will give grace and glory: no good thing will he withhold from them that walk uprightly."

Among the pasages to be read from "Science and Health with Key to the Scriptures" by Mary Baker Eddy is the following (p. 516): "God fashions all things, after His own likeness . . . Man, made in His likeness, possesses and reflects God's dominion over all the earth."

Mr. and Mrs. A. J. George have received a cablegram from their daughter and family, Rev. and Mrs. Calvin Cook, Cal, Claudia and Lynn, stating that they arrived in Puerto Rico on June 4. Rev. and Mrs. Cook will be Missionaries in Puerto Rico this summer.

Richard Wilson, a student at Arlington College, visited friends here last week end.

CARD OF THANKS

We want to express our thanks and appreciation to all of those who were so kind and helpful during the illness and death of our dear mother and sister. Our special thanks to the staff of the Perryton hospital.

Relatives of Mrs. Ada Wilson
23-1t-p

"TRANSFORMATION OF THOUGHT BRINGS HEALING"
Sunday 10:15 A. M.
Morning REYE

Perryton Area Church Directory

McMillen Community Church McMillen School House
Mrs. Ralph Fullbright, Pastor

Darrouzett Methodist
Darrouzett, Texas
REV. BERNARD F. SEAY

Gray Church
Gray, Oklahoma

Booker Full Gospel
Booker, Texas
BILL SPARKS, Pastor

Booker Methodist
Booker, Texas
L. B. TAYLOR, Pastor

First Baptist
Baylor and 5th Ave.
KEITH McCORMICK, Pastor

Catholic
901 S. Amherst
FATHER BERNARD J. BINVERSIE

First Methodist
Baylor and 4th Ave.
A. B. COCKRELL, Pastor

Booker Church of Christ
Booker, Texas
FRED BUTLER, Evangelist

First Christian
Colgate and 6th Ave.
W. O. HARMON, Pastor

Bethel Baptist
10 miles east, 5 miles south of Hardesty, 22 miles northwest of Perryton
CHARLEY HENDERSON
Pastor

Full Gospel
Eton and 4th Ave.
FLOYD LaMUNYON

Follett Baptist
Follett, Texas
C. WAYNE SYPERT, Pastor

North Side Church of Christ
S. Fordham and S. W. 1st Ave.

Church of Christ
Colgate and 5th Ave.
ARTHUR L. GOLDEN, Evangelist

Primitive Baptist
Birch and 3rd Ave.
ELDER J. B. HARDY

Fellowship Baptist
6th and Ash
CLYDE AYNES, Pastor

Follett Methodist
Follett, Texas
ORVILLE STRONG, Pastor

Nazarene
Amherst and 5th Ave.
J. R. RUSSELL, Pastor

Balko Baptist
Balko, Okla.
O. J. (Tiny) WELCH

Lutheran
Grinnell and 7th Ave.
Services—3:30 p. m.
Sunday School—2:30 p. m.

People's Chapel
Colgate and 9th Ave.
CALVIN COOK, Pastor

St. Peter's, Kollman, Okla.
3 miles north of Booker on Oklahoma highway 15
REV. VARIN SLACKE, OFM

Assembly of God
S. Elm and 1st Ave.

Waka Brethren
Waka, Texas
ALVIN KLOTZ, Pastor

St. John Congregational
Follett, Texas
V. GRASMICK, Pastor

Emmanuel Congregational
Darrouzett, Texas
V. GRASMICK, Pastor

Balko Apostolic
Balko, Okla.
JOHN WHIPPLE, Pastor

Bethel Mennonite
5 miles west and ½ mile south of Balko
D. H. PENNER, Pastor

Mennonite
Birch and 4th Ave.
EARL SHOWALTER, Pastor

Booker Baptist
Booker, Texas
E. J. YATES, Pastor

Booker Christian
Booker, Texas

Christian Science
Colgate and 7th Ave.

View Point Friend Church
Booker, Texas
JOHN L. ROBINSON, Pastor

Assembly of God Church

Church of the Nazarene

First Baptist Church

First Methodist Church

First Christian Church

Church of Christ

KEITH McCORMICK
Pastor of the First Baptist Church
Baylor and 5th Avenue — Perryton

The following is the 12th in a series of messages by ministers of this trade area. This week's message was written by Rev. Keith McCormick, pastor of the First Baptist Church, Perryton.

JUST FOR TODAY

Philippians 4:13

Many of our anxieties and probably most of the breakdowns of modern life stem from the fact that we try to take on all at once the whole burden of the past with its mistakes, the present with its tasks, and the future with its uncertainties.

How difficult it is for us to learn that all that is required of us is that we do but one thing at a time and do it as best we can! That is all that God requires. Why should we demand more of ourselves than He asks?

He has promised us strength for the day, the resources that we need for the step we must take now. When the next step must be taken, by His grace we will be able to take that, too; but our only task is the one we are doing.

If we will pursue this course with singleness of purpose and with trust in Him, life will never be too much for us, for we will be able to do all things through Him who strengthens us.

People's Chapel

Bethlehem Lutheran Church

Full Gospel Church

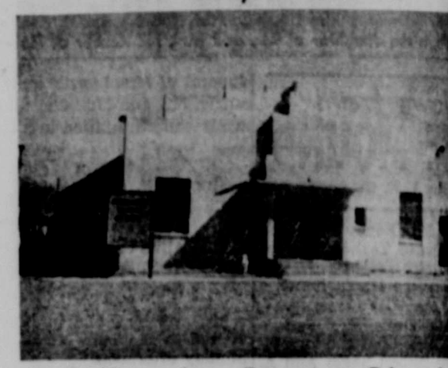
Fellowship Baptist Church

Mennonite Church

Primitive Baptist Church

THIS INVITATION IS MADE POSSIBLE BY THE CIVIC LEADERS LISTED BELOW

Townsend Grocery
• We Are Hard To Find, But It's Easy To Spend Your Money

Erickson Insurance Service
• Real Estate—Loans—Insurance

Equity Elevators
• Grain—Feed—Seed

White Auto Store
• Home of Greater Values

Taylor Drug
• Reliable Prescription Service

Perryton Motor Co.
• Chevrolet Sales and Service

Lilly Bros. Service Station
• Buck and Bill Lilly

Plainview Hardware Co.
• Hardware—Gifts—Appliances

Anderson Paint & Body Shop
• Mr. and Mrs. Jim Anderson

Panhandle Implement Co.
• Bob Kile and Harvey Pletcher

Holdeman Motor Co.
• Willys Cars and Jeeps

Ochiltree Nash Co.
• Nash Sales and Service

Community Public Service
• Charlie Whippo, Div. Mgr.

Frances Virginia Shop
• Smart Apparel for Women

First National Bank
• Member FDIC—Established 1907

Scrib's Shoes
• Let Scrib's Put You on Easy Feet

Perryton Implement Co.
• John Deere For Every Farm Need

Redfern Pontiac-Cadillac
• Sales and Service

Good Furniture Co.
• "The Name Stands for Itself"

Collingsworth Motor Co.
• Studebaker Dealer—We Trade for Anything

Hotel Coffee Shop
• Jimmy and Nancy Lee

Bryan Oil Company
• Gasoline—Oils—Greases

White House Properties
• Service—Quality—Economy

Boxwell Bros.
• Perryton—Spearman—Dumas—Amarillo

The Orchid Shop
• Ladies Ready To Wear and Millinery

Lackey Implement Co.
• Mr. and Mrs. Horace Lackey

Perryton National Bank
• Member F D I C

Burk's and Burk's Corner
• Otis E. Burk — Charles Fyles

Waller Plumbing Co.
• Plumbing—Sheet Metal Work
Westinghouse Appliances

E GARNER—Winner of Class I, and polling more points other contestant. Janice is the daughter of Mr. and Mrs. er of Spearman. She is 9 months old.

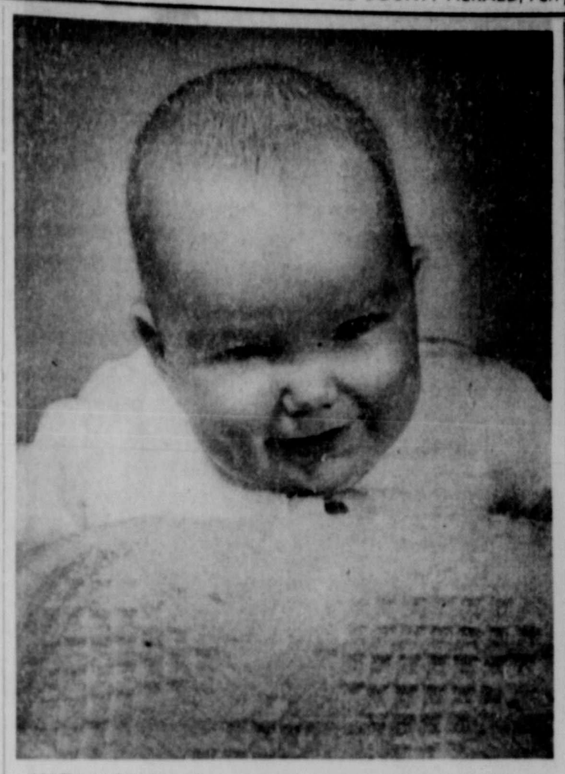

ALLEN JACKSON—Second place winner in Class I, for infants to one year, in the Thurman Studio baby contest, was Allen Jackson, son of Mr. and Mrs. L. E. Jackson of Perryton. Allen is three months old.

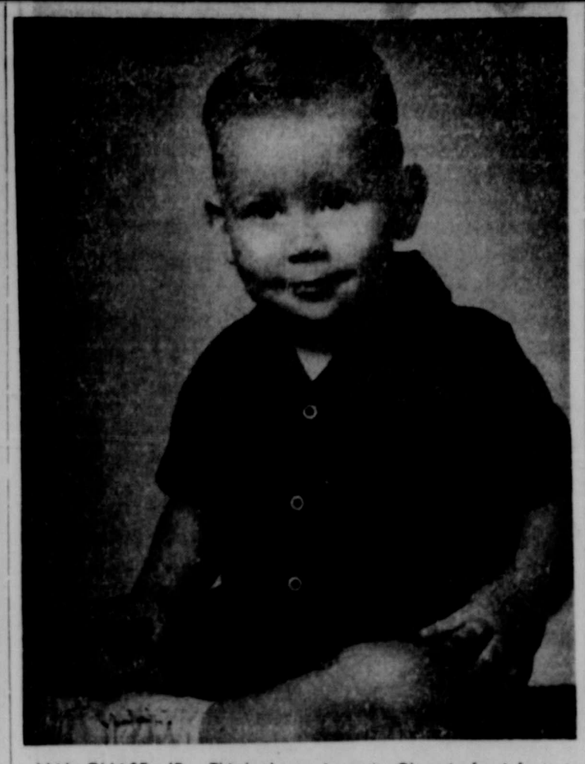

HAL CHASE, JR.—Third place winner in Class I, for infants to one year, in the Thurman Studio baby contest, was Hal Chase, Jr., son of Mr. and Mrs. Hal Chase of Perryton. Hal, Jr., is 11 months old.

d Mrs. I. R. Buchanan at- uneral services at the ist Church in Sherman, Tuesday, May 31, for her sister, Mrs. Coleman C. Baker of Sherman.

Use

WOOLWINE'S

For

Everything Automotive

Phone 2301

Adventure and Drama Shown In 'Green Fire'

A drama of adventure and romance played against an unusual setting comes to the Ellis Theatre on Sunday and Monday, June 12-13, starring Stewart Granger, Grace Kelly, Paul Douglas and John Ericson.

The new picture was filmed largely in Columbia, South America, with scenes never before captured by a Hollywood camera.

Among the action-filled story's thrills are a flood that threatens to wipe out an entire coffee plantation, an attack by bandits who take refuge in a fishing village built on stilts, the narrow escape from death by Granger when he falls prey to a jungle jaguar, and a spectacular mountain slide that destroys a fortune in emeralds.

Granger's new characterization as a man who attempts to operate a deserted emerald mine adds another two-fisted portrait to such of his adventure roles as those in "All the Brothers Were Valiant" and "The Prisoner of Zenda," and follows on his hit in "Beau Brummell."

Grace Kelly, the most-sought-after actress on the screen today, plays the part of the coffee plantation owner with whom Granger falls in love. Among her recent pictures are "Country Girl," "The Bridges at Toko-Ri" and "Rear Window."

Paul Douglas, last seen in "Executive Suite," enacts Granger's mining partner, with John Ericson appearing as Miss Kelly's brother who loses his life in a search for adventure.

Noisy Witching Hour

BELMONT, Ohio (AP)—When midnight arrives at the Frank Travis home 148 clocks strike 12 at the same time, in varied clangs and bongs. Travis, a retired mill worker, collects clocks as a hobby.

Mr. and Mrs. Carl Ellis visited in the Don Stephenson home in Lubbock, last Friday.

Gregory Peck In Top Role As RAF Officer Seeking Death

Exotic areas of India, Burma, Ceylon and Pakistan were the location sites for the filming of "The Purple Plain," the picture which comes to the Ellis Theatre on Tuesday-Thursday, June 14-16.

"The Purple Plain" stars Gregory Peck as the embittered RAF officer who seeks death in the steaming jungles of Burma, and introduces Win Min Than, 21-year-old Burmese beauty in the role of Anna, whose love for Peck redeems him from a life of futility and self destruction. The large featured cast is headed by Brenda de Banzie, Barnard Lee, Maurice Denham, Lyndon Brook and Ram Gopal.

Gregory Peck, who enjoyed star billing from his very first picture, ten years ago, may very well be the most popular screen star in the world today. The passage of the years, instead of diminishing his popularity, seems to have added to it. A recent poll of movie-house owners across the country named him overwhelmingly as "top box-office attraction in the nation," and Louella Parsons claimed that his current performance should rate him an Academy Award.

Win Min Than is a beautiful 21-year-old Burmese girl whose name means "Brilliant a thousandfold." Win Min was chosen for the poignant role of Anna in "The Purple Plain" from a panel of thousands of girls in what was probably one of the widest-ranging talent hunts in cinema history. Such Far Eastern cities as Bombay, Singapore, Calcutta, Karachi, Chittagong and Rangoon were combed in an effort to find a lovely and unspoiled native girl to appear opposite Peck.

Then, in Rangoon one day, Win Min Than, her father and her Siamese cat appeared, and the search was over. The lovely Win Min spoke English fluently (she had been taught the language at St. John's Convent in Rangoon), and had studied the ballet for two years in London. The daughter of a Burmese government official, Win Min had done some modeling in her native land, where photographers used her face as an ideal of the classical national beauty.

Veterans Forum

Q. If a veteran fails to apply for Korean GI term insurance until the last day of his 120-day free coverage, and that final day is a Saturday, does he lose out on his chance to get insurance?

A. Not necessarily. If the final day falls on Saturday, Sunday or a legal holiday, the 120-day period will be extended to cover the next VA workday. With the final day on Saturday, the veteran could obtain his GI term insurance the following Monday.

Q. May a veteran taking Korean GI Bill training also receive GI unemployment allowances at the same time, since he isn't working?

A. No. The law prohibits veterans from receiving GI training allowances and GI unemployment allowances at the same time.

Q. I am a World War II veteran in school under the original GI Bill. At the wind-up of the program on July 25, 1956, I figure that I still will have some unused GI training entitlement. Will I be able to use my entitlement after that date?

A. No. Even though you may have unused entitlement, your GI Bill training must stop on July 25, 1956. GI training beyond that date will not be permitted, under the law, except in certain rare instances.

Q. I have just entered the armed forces for the first time. Will I be eligible for a GI loan after I am discharged?

A. No. Under the law, servicemen who enter the armed forces for the first time after January 31, 1955, may not be entitled to the GI loan benefit after they leave service.

Try a Herald Classified Today!

Custer's Last Stand Shown In 'Sitting Bull'

One of the most colorful periods in American history, the climax to the 40 year war between the Indians and the U. S. government, is brought to the screen in "Sitting Bull," which comes to the Ellis Theatre on Friday and Saturday.

Dale Robertson, Mary Murphy and J. Carrol Naish are co-starred in "Sitting Bull," and the large supporting cast is headed by John Litel, Iron Eyes Cody, Douglas Kennedy and William Hopper

Some notion of the scope of the film may be gathered from a handful of statistics: More than 600 horses and Burros were hired for use in the battle scenes in "Sitting Bull." Four hundred regular Mexican Army cavalrymen, dressed in U. S. uniforms, played the members of General Custer's and General Terry's command. Over a hundred thousand rounds of ammunition were specially treated to fit the period rifles and field pieces that were used in the production. Other details included 800 army tents, 2 American flags, 36 covered wagons, 15 supply wagons, 200 warclubs, 350 tomahawks, 100 coup sticks, 200 bows, 2000 arrows and 100 cradle boards.

Although time and the heart-breaking bravery of the slaughtered American troops have put a luster on the battle at the Little Big Horn, there is no question that the whole incident was the result of a blunder on the part of the handsome, romantic, dashing, but egotistical and vainglorious General Custer. The film takes the viewpoint of the shocked public at the time of the event.

Use Classified Ads regularly!

WHEEL BALANCING
GATES TIRES

Washing and Greasing
Pickup and Delivery Service on Tires
WE APPRECIATE YOUR BUSINESS
KOEHN Texaco Service

RANGER DRIVE-IN THEATRE

BOX OFFICE OPEN 7 p. m.
SHOW TIME 8—10 p. m.

THURSDAY, JUNE 9
Edward G. Robinson, Barbara O'Neil, John Beal, Wendy Barrie, Ott Kruger
—in—
"I AM THE LAW"

FRIDAY-SATURDAY, JUNE 10-11
Leo Gorcey, Huntz Hall, The Bowery Boys
—in—
"HIGH SOCIETY"

SUN.-MON.-TUES., JUNE 12-13-14
Richard Widmark, Mai Zetterling, Nigel Patrick, George Cole, Donald Wolfit
—in—
"A PRIZE OF GOLD"
(Technicolor)

WEDNESDAY-THURSDAY, JUNE 15-16
Broderick Crawford, Ralph Meeker, Reed Hadley, William Talman, Lon Chaney, Charles Bronson
—in—
"BIG HOUSE, U. S. A."

FOR JUST A LITTLE MORE
YOU CAN ROCKET AWAY!

mobile Super "88" Holiday Coupé.

A "ROCKET" FOR EVERY POCKET!
And you'll find one priced just right for you! Choose from thirteen gorgeous models in Oldsmobile's three thrilling series . . . luxurious Ninety-Eight, brilliant Super "88", low-priced "88"! Oldsmobile "88" 2-Door Sedan illustrated.

Go Ahead! Drive it yourself!
A mighty small difference in dollars makes a MIGHTY BIG difference in driving these days. Because now you can put yourself in command of flashing "Rocket" Engine power . . . thrill to brilliant "flying color" beauty and luxury . . . and it's easier than you ever dreamed! Actually a *very few* dollars more a month rockets you right out of the ordinary into an Olds! Before you buy any car, stop in! Get our generous appraisal! Drive the "Rocket" . . . price the "Rocket" . . . you'll own an Olds, today!

OLDSMOBILE
SEE YOUR NEAREST OLDSMOBILE DEALER
PUTMAN MOTOR COMPANY, 717 South Main
Phone 7311
GO AHEAD . . . DRIVE IT YOURSELF! THE GOING'S GREAT IN A "ROCKET 8"!

NOW OPEN
PIONEER LANES
Open Each Evening at 5 p. m.
Bowl for Health
OPEN BOWLING 30¢ LINE
PIONEER LANES
PERCY EDWARDS, Manager

ELLIS THEATRE
— SHOWING TIME —
Seven Nights a Week
7:00—9:00
— MATINEES —
Saturday-Sunday
3:00 p. m.

Thursday
June 9
Spencer Tracy, Robert Wagner, Jean Peters, Richard Widmark, Katy Jurado in—
"Broken Lance"
CinemaScope-Color
A towering masterpiece carved out of a man's lust for power. The Personal saga of a father and his four sons—rising out of the might and magnitude of America in the making!

Friday-Saturday
June 10-11
Dale Robertson, Mary Murphy, J. Carrol Naish, John Litel, Douglas Kennedy, Iron Eyes Cody in—
"Sitting Bull"
CinemaScope-Color
The mightiest Indian war-party ever assembled clashes with the greatest Calvary corps ever massed in the battle that shook the west. Thrill to the fury of Custer's last stand.

Sunday-Monday, June 12-13
Stewart Granger, Grace Kelly, Paul Douglas, John Ericson, Murvyn Vye in—
"GREEN FIRE"
CinemaScope-Color
The most talked about star, the beautiful actress of many hits . . . now in her most exciting performance. The flaming story of a reckless adventurer with a passion for fiery fems and an ice-blond beauty!

Tues.-Wed.-Thurs., June 14-15-16

introducing WIN MIN THAN
Brenda De Banzie • Bernard Lee • Maurice Denham • Lyndon Brook • Ram Gopal
Screenplay by ERIC AMBLER • Directed by ROBERT PARRISH
Produced by JOHN BRYAN
A J. Arthur Rank Organization Presentation
Released thru United Artists

CAROL WRIGHT—First place winner in Class 3, for 3 to 6 years, in the Thurman Studio baby contest, was Carol Wright, daughter of Mr. and Mrs. G. W .Wright of Perryton. Carol is four years old.

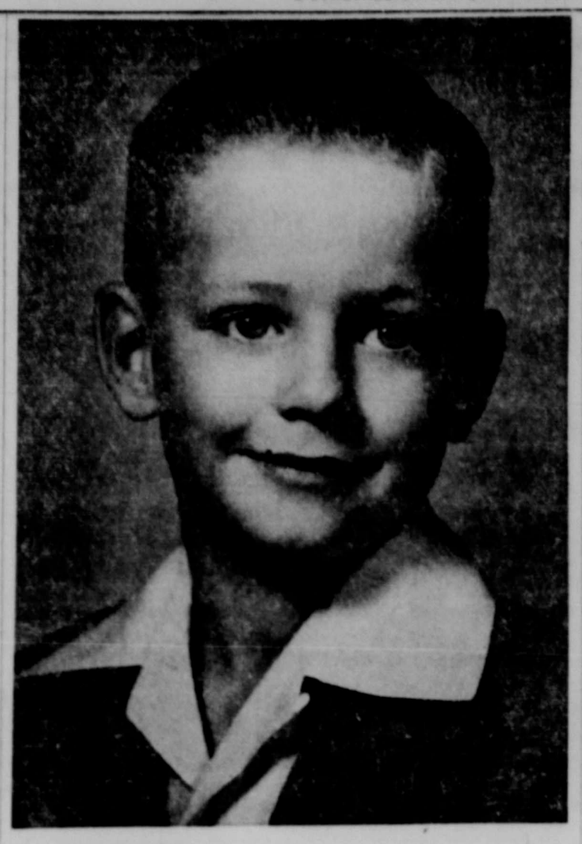

DUANE PSHIGODA—Second place winner in Class 3, for 3 to 6 years, in the Thurman Studio baby contest, was Duane Pshigoda, son of Mr. and Mrs. Fred Pshigoda of Perryton. He is 6 years old.

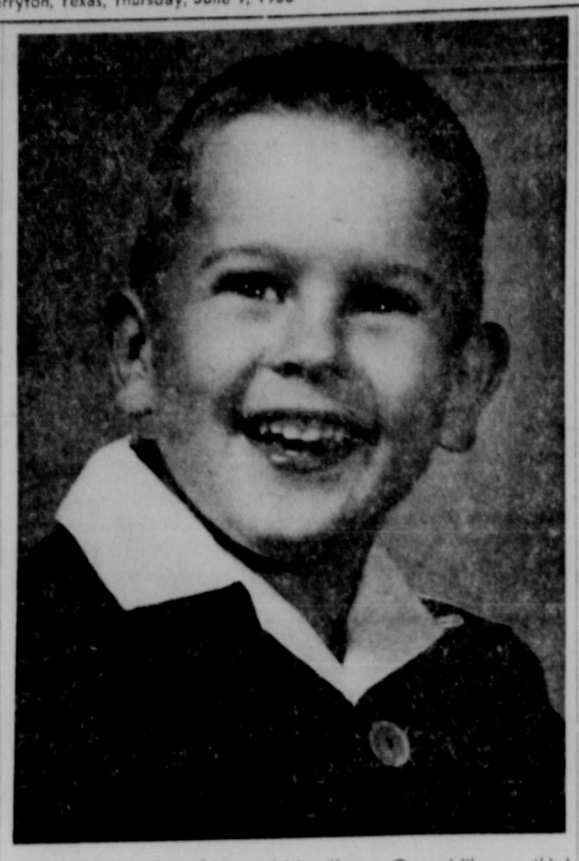

MIKE CRUM—Son of Mr. and Mrs. Grover Crum, Mike won third place in Class 3, for 3 to 6 years, in the Thurman Studio baby contest just concluded. He is 3½ years old.

Circus Man

DETROIT (AP)—Bright pennants fly from Clyde Wixom's porch. His living room is decorated with pictures of clowns, elephants and tigers. Bedroom walls are lined with circus posters.

A handcarved miniature circus crowds Wixom's attic and there is a bright red calliope in his recreation room. "Any real American is nuts about a circus," he says.

Wixom's grandfather ed his own circus in 1 gave up in 1907. Clyde Clyde went to the Univ Michigan to learn to be lawyer; ended up an man for Hagenbeck-Wall cus. After a stint as a manager and Detroit fire retired in 1951—to his ch

Ground apricot pits are used to clean metal manufacturing plants.

Windstorm!

Hail! Tornado

Make sure that your present insurance program includes adequate coverage against these perils!

W. B. LaMaster Realty Co

207 South Main

By VERN SANFORD

More Tuxes Coming

Jefferson Davis' birthday was celebrated by the Legislature. The solons handed Governor Shivers a tax bill! It levied an additional $49,000,000 per year. Thus ended another bitter tax battle.

As finally voted, the measure provides $57,038,000 added revenue for general purposes during the next two years. Also $41,069,000 additional for road work. Thus it furnishes the funds to unblock the $56,000,000 new money requirements of the $1,525,000,000 appropriations bill already passed.

It's biggest take was from beer. And a bitter-end fight by beer partisans nearly wrecked the measure in its final stages. Their argument was based on the fact that conferees dropped out of the final bill the Senate's "token" $2,000,000 levy on "dedicated" natural gas and an intangible assets tax on pipelines.

On final passage the tax bill cleared the house only by a 72 to 67 vote; and the Senate by a scarce 18 to 13 margin.

Included in the tax bill was a one-cent increase in the present four-cent gasoline tax; a one-cent increase in the present four-cent cigarette tax; and an increase of $2.30 per barrel, or six mills per bottle, on beer.

Senators voted a $3.30 per barrel beer increase while Representatives favored small increases in beer and wine dealers' license fees.

Dropped on the final round were the House taxes on cigars, tobacco, trading stamps, and an increase in the natural gas production tax.

Rejected were numerous Senate proposals for gross receipts levies on manufacturers, hotels, motels, department stores, metals and chemical industries.

A $6,500,000 cushion was given the general revenue fund for the next two years. This permitted passage of several small appropriation bills for new courts; for putting state employees under federal social security; another $475,000 for legisltive expenses; and grants to state agencies for further investigation of the Land Office and Veterans' Land Board affairs.

Diferent Money Problem

An entirely different money problem faced the State Board of Education.

Where to find eligible securities in which to invest a cash surplus of $12,060,095 of its permanent fund was this board's problem.

Spending Bills

Wrapped up near the close of the session was Sen. George Moffett's bil appropriating $7,000,000 for the construction of a new state courts buliding an da state office building in Austin.

It also provides $500,000 for repairing and air-conditioning the Capitol; and $500,000 for operation of the new State Building Commission.

All the money comes from the surplus of the Confederate Pension Fund, as authorized by a constitutional amendment approved by the people last year.

The pension fund will have a further $1,000,000 surplus after all Confederate widows' pensions are paid for the ensuing two years.

Acres Appointed

Governor Shivers appointed his former executive secretary, Maurice Acres, as a member of the Texas Employment Commission. He succeeds Col. Dwight Horton of Blanco.

Texas Man Is Promoted to Washington Post

Inman H. Douglass of Dallas, Texas, today was appointed Manager of the Washington, D. C., Office of Christian Science Committee on Publication at the Annual Meeting of The Mother Church, The First Church of Christ, Scientist, in Boston, Massachusetts.

Formerly the Committee on Publication for the State of Texas, Mr. Douglass has been engaged in the practice of Christian Science healing in Dallas, and is also an authorized teacher of Christian Science.

A native of Kaufman, Texas, he attended public schools in Kauman and Terrell, and later Southern Methodist University. He became interested in Christian Science at an early age through the healing of his mother and shortly thereafter he was healed of an organic heart condition pronounced beyond cure.

Prior to devoting his full time to Christian Science activities, he served nine years in an executive capacity in the Internal Revenue Service of the United States Government.

More Americans attended concerts than baseball games in 1952.

Carrier Weathermaker air conditioners will heat and cool both new and existing homes

The Carrier Weathermaker air conditioner in this closet stands about five feet high, is only three feet square. Yet it is big enough to heat and cool the average five or six room house.

Thousands of Homes to Be Air Conditioned in '55

Today, there's no need to dream about air conditioning! If you want it, you can have it! And the price is right! Carrier Weathermakers* are now so reasonably priced that they are being installed in homes costing as little as $10,000!

And you get your money back in many, many ways! You save on cleaning and redecorating expense. You keep the money you used to spend on trips and excursions to escape the heat. All you give up are sleepless summer nights, sodden days, blasting fans, lackadaisical meals, and all the dust and noise that formerly drifted through your windows.

Why not let us make a survey of your home? You'll be under no obligation.

*Reg. U. S. Pat. Off.

THE WEATHERMAKER
- heats with gas or oil
- cools with electric refrigeration
- fits in ten square feet
- installs in utility room, basement, closet
- needs no water

Carrier — first name in home air conditioning

WALLER PLUMBING CO.

304 South Main Phone 3951

New Birthstone Purse Pencil

featuring

Hand painted flower of the month

$1.00 Gift Boxed

Glamour galore in these hand painted pencils by Mascot. To see them is to adore them. Fixed enamel finish. A welcome gift for every occasion. Available with Birthday and Flower design for each month.

STEWART Printing Co.

Don't argue with this baby!

All Chevrolet's competitors and most of the high-priced cars tried it recently in official NASCAR* trials—and took a licking!

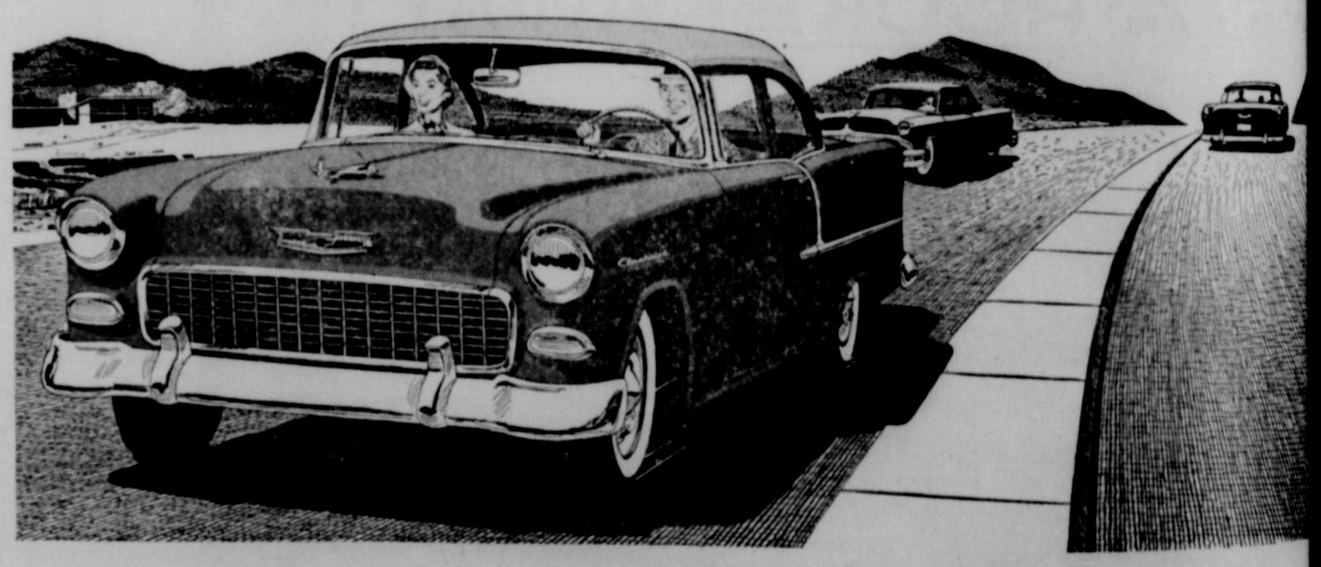

Meet the champ! The new Chevrolet "Turbo-Fire V8"—the most modern V8 on the road today. Here's what happened—

Daytona Beach. NASCAR Acceleration Tests Over Measured Mile From Standing Start. Chevrolet captured the 4 top positions in its class! 8 of the first 11! And on a *time* basis Chevrolet beat every high-priced car, too—but one! But wait!—this is just the beginning!

Daytona Beach. NASCAR Straightaway Running. Open to cars delivered in Florida for $2,500 or less. Chevrolet captured the first two places, 7 out of the first 11 places!

Daytona Beach. NASCAR 2-Way Straightaway Running Over Measured Mile. Open to cars from 250 to 299 cu. in. displacement. Chevrolet captured 3 of the first 5 places!

Columbia, S. C. NASCAR 100-Mile Race on half-mile track. Very tight turns. Chevrolet finished first!

Fayetteville, N. C. NASCAR Late Model Event. Chevrolet again finished first. Because of even tighter turns the driver chose to run the entire 150 laps in second gear! Yet no overheating or pit stops!

These facts you can't laugh off. Sales leader. Road leader. A crowning achievement of Chevrolet and General Motors. *Try* a Chevrolet . . . and live in a land of going-away where you win all the arguments! Soon, maybe?

*National Association for Stock Car Auto Racing

'55 PACEMAKER CHEVROLET

Way, way ahead!

Chevrolet Sales leader for 19 straight years!

PERRYTON MOTOR CO.

409 South Main PERRYTON Phone 24