THE SNYDER DAILY NEWS

Vol. 3 No. 160 | SNYDER, TEXAS, TUESDAY, NOVEMBER 4, 1952 | EIGHT PAGES—PRICE 5c

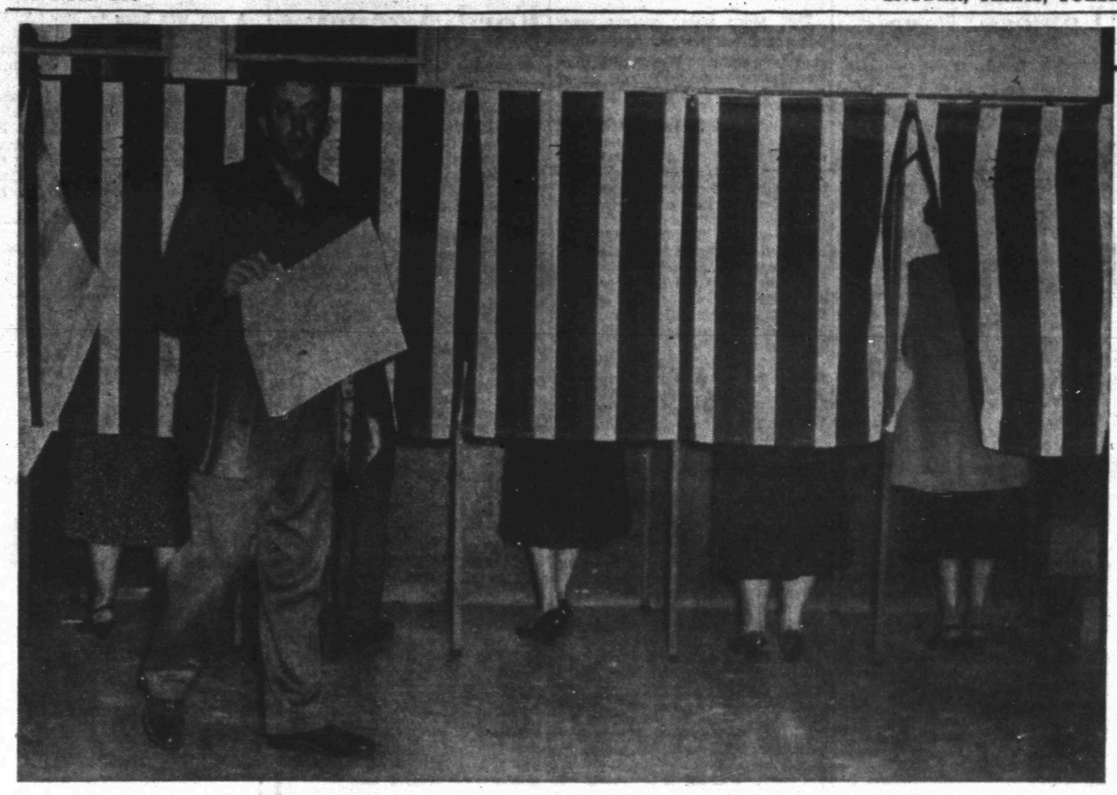

PRESIDENTIAL CANDIDATE'S BROTHER VOTES

Dr. John Hamblen,, 2103 Thirty-seventh Street, was the only Snyderite who had an opporunity to vote for a brother in today's presidential election. His brother, Stewart Hamblen, is the Prohibition Party nominee for president. While Dr. Hamblen voted a secret ballot, a safe guess would be that he voted a split ticket. Other voters are shown behind the red, white and blue both in the election, and behind the voting booth curtains. (Lee Watson photograph.)

Voters Are Swarming To Polls All Across Nation

Long Lines Forming At City Booths

By The Associated Press

Voters got out early and in droves Tuesday to make their great decision between Republican Dwight D. Eisenhower and Democrat Adlai E. Stevenson as the 33rd man to become their president.

Across the nation, the story was the same almost everywhere: Voting so heavy election officials in state after state called it unprecedented. Many polling places had long lines from the opening.

It was plain a record total of ballots was going into the making of the verdict of the Republican argument that "it's time for a change" and the Democratic contention that Americans "never had it so good."

Some forecasters predicted 55-60 million ballots. The biggest vote cast in the past was 49,820,312 in 1940 when Democrat Franklin D. Roosevelt defeated Republican Wendell Willkie.

Though the outward scene was similar everywhere, the big mystery was what was going on behind the curtains of the voting booth—did the big vote mean "a landslide for Ike" as Republicans hoped, or "a sweep for Stevenson" as Democrats wished?

The result may be known around midnight or, if the voting is extremely close, perhaps not until sometime Wednesday. The last of the polls to close, some on the West Coast, will be open until 10 p.m. (CST).

As usual, a scattering of smaller precincts got in all their votes and made a count soon after the opening hour.

Sharon, N. H., bidding to be first in the nation, had all its votes in by seven minutes after midnight. The count: Eisenhower 32, Stevenson 14.

Four years ago, the vote in Sharon was 21 for Republican Thomas E. Dewey, four for Democrat Harry Truman and two for Progressive Party candidate Henry A. Wallace.

Brown's Farm, Fla., gave Eisenhower four and Stevenson four. In the last election, it gave Truman four and J. Strom Thurmond, State's Rights candidate, two.

Rutland, another small Florida precinct, reported 14 for Stevenson and 10 for Eisenhower. Officials didn't recall how it voted in 1948.

From Cataloochee, a mountain cove in North Carolina's Great Smokies, the returns were 7-0 for Stevenson. Truman got the seven votes four years ago.

Pointe Aux Barques, Mich., announced 15 to 0 for Eisenhower. It was 14-0 for Dewey in '48.

Eisenhower and his wife, "My Mamie" who campaigned by his side, were among the early voters in New York City. They got their ballots in at 7:35 a.m. (EST), and went back to their home at Columbia University.

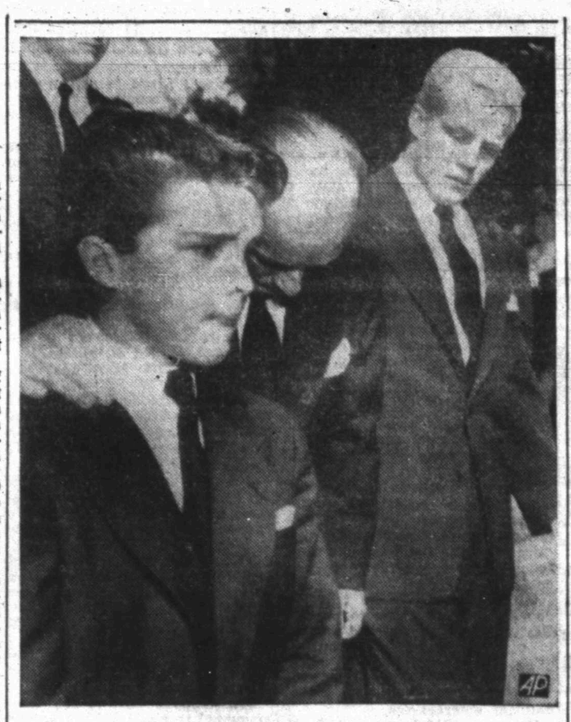

CROSBY AND SONS

Bing Crosby, his head bowed and his arm around his youngest son, Lindsay, 14, leaves the Church of the Good Shepherd in Beverly Hills, Calif., after Requiem High Mass for Mrs. Dixie Lee Crosby, who died of cancer. Another son, Philip, 18, is at right. As the family left the church, the singer buried his face in his hands. Mrs. Crosby was a well-known movie star when she married Bing, then a little known singer.

Texans Hurry To Vote Early For Favorites

By The Associated Press

Texans, stirred by fighting campaign talk, stormed the polls Tuesday.

It quickly became clear the greatest vote in the state's history was being cast. Out of 2½ million voters it was possible two million might vote.

The hands that marked the ballots and operated the voting machines were answering the big question?

Ike or Adlai? Will Texas go Republican for the first time since 1928 or will it cling to its traditional faith in the Democratic Party?

Traffic piled up. Lines stretched out. Election officials staring at long, patient queues cried, "We're swamped." They called for help.

That was the story at big cities like Houston, Fort Worth, Dallas, San Antonio and Corpus Christi. It was the same at smaller cities like Lubbock, Amarillo, Denton, Sherman, Vernon, Waco.

CALL FOR HELP

The rush was so heavy at Houston that radio stations broadcast emergency pleas for volunteer help for election officials.

In most places it was crisp and cool. Rain fell at a few cities. But still the voters lined up—as at Lubbock, where they stood in a light drizzle.

The assault on the polls appeared quiet, patient and good-humored in spite of the long lines.

A Crockett newspaperman reported: "You could have had a fight or a bet, or both, at the drop of an adjective in Crockett Monday, but when the polls opened Tuesday, everyone was in a good mood and some of the city's boxes already had more votes at 10 a.m. than were in at the close of the polls in the Democratic Primary runoff."

SOME FISTS FLY

This, too, was typical of big and small cities alike.

It was the end of the raucous campaign for Texas' 24 electoral votes—and the end of the Dwight Eisenhower vs. Adlai Stevenson battle that began with mild words in January and ended Monday night in a flurry of flying fists and jeers. Both sides predicted victory.

Harrassed election judges had their predictions, too—the biggest vote in Texas' history. A guess of two million votes seemed high—but not beyond possibility.

Automobile traffic was tangled in Houston. Election judges were swamped. Thousands of voters waited patiently in line. Progress was slow because most voters were marking six ballots dealing with local issues in addition to the big general election ballot.

The Chamber of Commerce had rounded up 600 volunteers to help election officials before voting started but the early morning swarm of voters resulted in emergency calls for help.

No Shows In Kent County Reef Formation

General American No. 1 Atkins, five and one-half miles west and slightly north of Clairemont in Kent County, topped the Pennsylvanian reef at 6,668 feet. That makes it 100 feet low on the top of the reef to the Humble No. 1 Knight, a dry hole in that area.

At a total depth of 6,669 feet, the No. 1 Atkins is 78 feet below the water level of the Canyon reef in the Salt Creek field.

It had no shows and it is circulating while waiting on orders.

It is 670.83 feet from south and 686.18 feet from east lines of section 114-G-W&NW.

HOWARD TEST

Pan American and Seaboard No. 1 Hamlin in Howard County has topped the Pennsylvanian reef lime at 8,134 feet. It is at an elevation of 2,755 feet.

It had a drillstem test at 8,136-154 feet. Tool was open 80 minutes, gas surface in eight minutes and recovery was 1,425 feet of gas cut mud, with no shows oil or water.

On another drillstem test at 8,155-165 feet with tool open 45 minutes, gas surfaced in eight minutes and recovery was 220 feet free oil and 130 feet of heavily oil and gas cut mud. Open flowing bottomhole pressure was 130 pounds and shutin bottomhole pressure after an unreported length of time was 3,170.

It then cored from 8,165 to 8,178 feet and recovered eight feet lime. Some of it had some streaks of shale, and most of it cored at some verosity, some oil stain, and some fouorescence. It then took a drillstem test at 8,165-178 feet with tool open 45 minutes. Gas surfaced in 14 minutes, and recovery was 130 feet heavily oil and gas cut mud with no water and no free oil. It is coring deeper.

DRILLING REPORT

Standard of Texas No. 1-2 Chester L. Jones, wildcat in Northeast Mitchell County, perforated casing at 2,509-514 feet and treated perforations with 1,000 gallons acid. It is preparing to swab the test. This is a higher pay than the regular Coronet 2,900 foot pay. The regular pay is no good in this well.

Seaboard No. 1 King, wildcat in the northeast part of Dawson County four miles northeast of Lamesa and eight and one-half miles northwest of the Spraberry Deep field, took a drillstem test at 4,306-354 feet. Tool was open two hours, and recovery was 118 feet free oil, 268 feet heavily oil and gas cut mud, and 33 feet sulphur water.

It is now at a total depth of 5,250 feet in lime.

The No. 1 King is 1,980 from west and 2,355 feet from north lines of section 2-35-t6n-T&P.

Husky No. 1 Higginbotham, wildcat in Southwest Borden County, is drilling at 2,400 feet in anhydrite.

Plymouth No. 1 R. C. Miller, Northeast Borden wildcat, is at 1,218 feet in red beds.

Superior & Intex No. 2-517 Lemons in Borden is at 6,862 feet in lime.

Cities Service No. 1-B Leverett in Dawson County is drilling at 11,161 feet in lime and chert.

Coronet No. 4-2 Jones in Howard is at 2,458 feet in lime.

Standard of Texas No. 2-1 Jones in Northeast Howard is at 2,910 feet in lime.

City Financial Condition Is Improved; Police Car Bids

Bids for three new police patrol cars were called for by the city council last night, and a special meeting has been set for Wednesday at 5 o'clock to consider the bids.

Walter Suttle, police chief, requested the new police cars about six weeks ago, but at that time the council members said the city was unable to purchase any new equipment.

Since then, however, the city has found itself in better financial condition, and the council now believes new police cars will be more efficient and economical than maintaining the old ones, Forest G. Sears, mayor said.

CITY IN BLACK

After the routine business of paying the city's bills for the month had been transacted by the council last night, Mayor Sears said that tax collections during October had totaled $95,260.75, and that the city went into the red only $20,000 this year. The council ordered payment of the $20,000 loan.

"A year ago at this time, the city owed $50,000, and we didn't know where it was coming from," Mayor Sears said.

"But the city is in good shape now. We can pay off our debts and when the new city charter comes in, the new council will have a pretty stabilized city to work on," Sears added.

The city council last night decided that no more second notices will be sent out on delinquent water bills, but that meters will be cut off if the bill is not paid within 20 days after it becomes due.

Actually no new ordinances were needed in the decision, the city is only to begin enforcing one that has been on the books for some time.

The ordinance provides that if water bills are not paid within the 20 day period, the meter will be cut off, and a service charge of $1 will be charged for turning it back on after the bill has been paid.

300 THIS MONTH

"This month we have 300 delinquent bills on which second notices have been sent out," Sears said.

The mayor added that sending the second notices cost the city $9 in postage alone, and requires the time of a number of city employes.

Sears added that the second notices had never been required by the city, and were began only as a courtesy, but that delinquency has become so common among water customers that the practice has become impractical.

MEAT SLAUGHTER

The city council also passed a new ordinance which controls the slaughter of meat animals within the city limits.

The new ordinance replaces an old and similar one, but adds provisions for government inspection of meat animals slaughtered here.

Killing of all meat animals will be under the supervision of the City-County Health Unit, and a licensed veterinarian is required to inspect all animals before and after they are killed.

At the request of Fred Cullum, developer of a new residential district in Southeast Snyder, the city council issued orders for the reopening of a section of Thirty-fifth Street in that area.

"I have 13 new houses under construction on Thirty - fourth Street now, and will begin construction on 13 more on Thirty-fifth Street as soon as the street is reopened," Cullum said.

PETITION PRESENTED

A resolution that a signal light be placed at the intersection of Thirty-seventh Street and the Big Spring highway was passed by the council.

The highway is maintained by the state highway department, and the city has no control over it or signal lights, but the resolution may speed state action on the needed light, Jack Contella, street commissioner, said.

Contella said that he had been continually plagued with phone calls from residents all over Snyder demanding that a light be placed at the intersection.

Mrs. Clara Jones, city secretary, said that a petition bearing the signatures of most residents of residentials in Southwest Snyder was presented to her yesterday, but that recommended it be given to the state highway department since they must act on the request.

Brownsville Gets Shower

By The Associated Press

There is, too, a thing called rain. You just can't remember back before this drought, maybe.

But Brownsville over the past 24 hours had .83 inches, enough to wet a shirt with something besides perspiration.

How would you describe the rain that fell at Brownsville?

"That's a good moderate rain," said the weatherman Tuesday, adding he couldn't recall off hand when there was a bigger one in recent weeks. Oct. 15 was the last time there was any appreciable amount of rain when Texarkana had .02 of an inch.

There were reports of rain at Wink, Corpus Christi, Del Rio, Lubbock, Victoria, Big Spring and Plainview but not much to brag about.

No extreme change in temperature was expected and the prospect was for mostly clear skies.

Voters and election officials, though, could expect rising temperatures right on up until the time polls were to close Tuesday night.

Rangers On Hand Today For Record Vote In South Texas

ALICE, Nov. 4 (AP)—Texas rangers were on hand today for a local election so hot that the national contest is playing second fiddle in this stormy South Texas district.

The 14 rangers were sent to keep order after a vigorous write-in campaign was organized in an effort to beat three candidates backed by political boss George B. Parr of Duval County.

At least four persons have claimed their lives were threatened because of their political affiliation.

The write-in efforts are in behalf of Dist. Judge Sam G. Reams, Alice; Mark Heath, Falfurrias, and oilman Ben R. Foster, Freer.

Reams lost a bid for re-election in the primary against Jim Wells County Judge C. Woodrow Laughlin, Alice. Heath was defeated for district attorney in the primary by Raeburn Norris, Alice attorney.

Foster is challenging Parr's nephew, Archer Parr, for Duval County sheriff. The Foster campaig, was organized only two weeks ago.

HEAVY VOTE DUE

The district covers Duval, Jim Wells, Starr and Brooks Counties where the Parr family has dominated politics since 1911. The citizenry is predominantly of Latin American extraction.

Heavy voting is forecast. Here in Jim Wells County, 360 persons voted absentee in contrast to 23 in the 1948 election. In Starr County the total is 490 and in Duval 556. Brooks is sparsely settled.

The election interest was sparked by the fatal shooting Sept. 8 of Jake (Buddy) Floyd Jr., 22, University of Texas student. The youth was shot in what officers and his politically - prominent father believe was a mistake assassination.

The elder Floyd, long-time political enemy of Parr, has testified that he was told the murder plot was inspired by fear that a write-in campaign was being organized for Reams.

TWO CHARGED

Two men are in jail charged with the murder.

They are Nago Alaniz, dapper young Alice attorney who is a law partner of Dist. Atty. Nominee Norris, and Mario (El Turko) Sapet, former Duval County deputy sheriff under Parr.

Parr resigned Oct. 1 as Duval sheriff and his nephew stepped into the job.

In the 1950 general election, Duval County turned in 4,600 write-in votes for A. J. Vale of Rio Grande City for District Judge and 47 for Judge Reams. The State Election Board refused to accept the Duval votes and Reams was declared elected.

Snyder Vote Gets Off To Big Start As Record Is Indicated

At least 1,200 persons had voted in the four city boxes by noon today, and if this rate continues or increases, at least 3,300 persons will have polled in these boxes by time the polls close at 7 o'clock

At 11:45 o'clock 391 persons had voted in the Southwest Snyder box 356 in Northeast Snyder, 297 in Southeast Snyder, and 153 in Northwest Snyder. The total then was 1,197, and several were standing in line to vote at each box.

This indicated a rate of 300 an hour for the four city boxes. Each of these boxes also includes voters residing in rural areas adjacent to the city.

Approximately 300 absentee votes were cast at the courthouse during the absentee voting period. These were to be tallied at 1 o'clock this afternoon.

Besides the city boxes, there are 16 voting precincts in the county. There are approximately 7,000 qualified voters in the county.

Election officials at all the city boxes said voting started heavily about the time the polls opened Voting has been heaviest at the Southwest Snyder box, polling in the fire station. Walter Suttle, police chief, said cars began parking near the fire station several minutes before the polls opened at 8 o'clock. Occupants of the cars waited until the polls opened, then rushed to vote.

The same could be said of the Southeast Snyder box, polling in the basement of the courthouse. In all the boxes in town, a surprising number of elderly people were voting.

Population figures show approximately 24,000 persons residing in the county, about half the population living in Snyder. If the 1,200 who voted in the city in the first four hours of the day have indicated the trend for the rest of the day, the county could easily set a record in its history with almost all qualified voters polling.

Testimony In Treason Trial

NEW YORK, Nov. 4 (AP)—A veteran of Japanese prison camps says he once heard former Sgt. John David Provoo demand information from a captive American colonel with this statement: "I'm now working with the Japanese."

M. Sgt. Vincent Paul Telles, who was captured along with Provoo 10 years ago in the Philippines, testified yesterday at the federal court treason trial of Provoo.

Telles, asked by defense counsel for his opinion of Provoo, said he could not express himself in printable language.

Provoo, who faces a possible death sentence if convicted, is accused of going over to the Japanese, betraying American fellow prisoners to the brutalities of their captors and broadcasting propaganda for Japan.

Riots Continue At Ohio Pen

COLUMBUS, O., Nov. 4 (AP)—Several more surrender notes fluttered early today from four besieged cellblocks of Ohio Penitentiary, where 1,600 rioting convicts have been locked since Sunday.

Warden Ralph W. Alvis said he believed "not too many are holding out." Heavily armed state patrolmen and national guardsmen still stood at their posts awaiting a complete surrender.

WEATHER

WEST TEXAS: Cloudy to partly cloudy, a little warmer Wednesday and in Panhandle and South Plains Tuesday and Tuesday night.

EAST TEXAS: Fair, cooler with lower humidities in south portion Tuesday and Tuesday night. Wednesday fair and warmer in north portion. Moderate to locally fresh northeast winds diminishing by Wednesday.

SOUTH CENTRAL TEXAS: Partly cloudy and cooler with scattered light showers in extreme south Tuesday and Tuesday night. Wednesday partly cloudy, no important humidity changes. Moderate to locally fresh northeast to east winds, diminishing by Wednesday.

NORTH CENTRAL TEXAS: Cloudy to partly cloudy Tuesday, Tuesday night and Wednesday. No important humidity changes. Gentle to moderate northeast to east winds.

Stevenson Appeals For Unity Behind Winner In Election

HALF DAY, Ill. (AP)—Gov. Adlai E. Stevenson came to this little village to cast his vote today after an election-eve speech in which he declared the Korean problem must be "freshly reviewed by fresh minds."

The Democratic candidate's final speech from Chicago was in its total effect, a call to forget the bitterness and the strife and the name-calling of the presidential campaign and to unite behind the winner—whoever he might be.

He appealed to the people to close their ears to the "cowardly voices of hate and fear and suspicion" and to believe and trust in each other.

And he said: "If your decision is Gen. Eisenhower and the Republican party, I shall ask everyone who voted for me to accept the verdict with traditional American sportsmanship. If you select me, I shall ask the same of the Republicans, and I shall ask our Lord to make me an instrument of his peace."

Stevenson's last-minute appeal came in a nation-wide television and radio program in which he shared the spotlight with President Truman, Vice President Barkley and his running mate, Sen. John J. Sparkman of Alabama.

In his references to Korea, Stevenson said: "The Korean War and the miserable stalemate there must be freshly reviewed by fresh minds. Solution, settlement and an armistice there is the first order of public business. But Korea is only one aspect of the Communist conspiracy against the free. And this is no time to hesitate in doubt and confusion about the dangerous world we live in x x x."

The Democratic candidate rested last night at the home of friends, Mr. and Mrs. Hermon Dunlop Smith of Lake Forest, about 25 miles north of Chicago on Lake Michigan. And then his schedule called for him to drive to Half Day, a small crossroads community in Lake County and near Stevenson's home in nearby Libertyville.

After he votes in the Village Hall, he will attend a brief reception sponsored by friends in Vernon Township, which embraces Libertyville and Half Day. In the township's primary election, 701 voters were listed as Republicans and 201 as Democrats.

After the reception, he was to fly to his Springfield headquarters and wait out the decision of the people.

Stevenson's appeal to the people to believe and trust in each other—and his call for sportsmanship in supporting the winner—were dropped in his first program last night when time ran out before he completed his talk.

The Democratic high command immediately purchased enough time a few minutes later in order to give him an opportunity to speak those final paragraphs.

Before he talked last night, President Truman—speaking from Kansas City—said: "This election may decide whether we go ahead and expand our prosperity or whether we fall back into a depression."

Stevenson then said: "The end has now come, the cheers and jeers, the tumult and the shouting are almost over, and these are the last words I shall speak to you before the balloting begins tomorrow morning.

Queen Pledges Close Relations With U.S.

LONDON, Nov. 4 (AP) — Young Queen Elizabeth II pledged "the closest the most friendly relations" with the U. S. today in her first address to Parliament.

The address marked the opening of a new session of Parliament.

Ike Waiting At New York For Returns To Start Coming In

NEW YORK (AP)—Gen. Dwight D. Eisenhower returned to New York today to await the decision of a nation.

He made a last great appeal last night for a mandate from the American people to take his "crusade" into the White House. Peace, he said, is "the dearest treasure in the sight of free men," and he said, is "the dearest treasure objective if he is elected.

This was his last major campaign speech.

The oratorical guns that have been crashing and booming across the land for many months were silent now. The political sword-play was finished. The campaign was over.

Eisenhower went home to sit out the biggest day of his life since that heavy hour, in June 1944, when, having said, "Let'er rip," there was nothing to do but wait. Then, it was the great invasion; today it was the end of a struggle for the greatest office on earth.

His wife—famous now as "my Mamie"—was beside him.

The Republican nominee was a picture of confidence.

He seemed more at ease, more sure of himself, in his last appearances last night in Boston than he has at any time since the campaign began. In these closing efforts—the speech at the Boston Garden Auditorium and a 60-minute television show—he gave no indication of strain or doubt.

He took the train from Boston shortly after midnight for New York with plans to vote early this morning.

Tonight, he will go to his headquarters in a downntown hotel to watch the vote totals as they roll in.

Eisenhower's campaign leaders also carried an air of quiet confidence. They said they believe he is "in."

But the atmosphere around headquarters appeared to speak with a more convincing voice than any of the conventional election-eve pronouncements. The people closest to Eisenhower looked relaxed, quietly optimistic—anything but worried.

They are counting mainly on two tides—vast, powerful tides, they say — sweeping through all the crosscurrents of sentiment in the United States today.

One is Eisenhower's personal popularity. It appears to be immense.

The other is, in their view, the towering popular demand for a change of administration.

Proceeding from these assumptions, they go on to assert that Eisenhower will command, by far, the majority of the women's votes. And they say the heavy registration all over the country is, in large part, a new army of women voters.

The "time-for-a-change" feeling that they claim is so widespread will bring over to Eisenhower the support of most of the estimated 15 million unaffiliated voters, his campaign managers believe.

Many Amendments to Be On Ballots In Elections Today

WASHINGTON (AP) — Proposals ranging from repeal of the requirement for free public schools in South Carolina to prohibition of Daylight Saving Time in Washington and Oregon came before the voters today.

Scores of proposed constitutional amendment iniative propositions and referenda were on the ballots in 35 states. Many of them, however, involved purely local issues.

South Carolina voters were called on to say whether they want to provide a legal escape hatch in case the United States Supreme Court outlaws racially segregated schools.

A proposed amendment would delete from the State Constitution a section requiring the state to provide free public sychools for all children, 6 through 21. The Constitution and state laws say the schools must be segregated.

The Supreme Court has scheduled arguments Dec. 8 on a case from Calrendon County, S.C., challenging constitutionality of segregated schools.

If segregation is ruled out, and the amendment adopted, it would be up to the General Assembly to decide what to do about schools. Gov. James F. Byrnes has said the state would reluctantly abandon them if they cannot be continued separately for Whites and Negroes.

Among suggestions advanced were church operation of the schools, or operation by private foundations. The state could continue to put up the money, through scholarships or payments to parents.

Initiative measures on the Oregon ballot include one to prevent Daylight Saving Time and another to permit sale of liquor by the drink. An initiative proposal in adjoining Washington would prohibit Daylight Saving Time except in national emergencies.

Voters in Oklahoma and South Dakota considered lowering the minimum voting age from 21 to 18. Another question in Oklahoma is whether to authorize a 125-million-dollar bonus for veterans of World War II and the Korean fighting.

The people of Colorado voted on whether to legalize slot machines on a local option basis.

California had an even two dozen state-wide propositions on its ballot. One would require all constitutional officers of the state to take a loyalty oath. Another proposal would abolish the state's cross-filing system in primary elections.

Yet another would boost old age pension payments.

Proposals in other states included:

Alabama: Prohibit use of gasoline tax revenue for anything but highway purposes.

Georgia: Require Legislature to make Highway Department appropriations equal to revenues from the gasoline tax and motor vehicle license fees.

Missouri: Limit Legislature sessions to five months.

Montana: Boost gasoline tax from 6 to 7 cents a gallon.

Nevada: Prohibit labor union contracts which make union membership a condition of employment.

North Dakota: Authorize organized cities and villages to operate municipal liquor stores with the profits going to municipal treasuries.

State Liquor Revenue Takes Big Increase

Revenues from liquor sale in the state during September—the last month on which figures have been released—virtually doubled the total of the preceding month, according to the official report of the liquor control board.

No reason is given in the bulletin for the sudden increase of more than a million dollars. The total for July was $1,293,971.47, and the total for August was $1,432,772.86. But the Spetember total was reported at $2,501,530.67, and increase of $1,068,757.81 over August.

In addition to revenues from legal liquor sale, the report shows figures on court convictions for liquor law violations, fines, cases filed, etc. Fines and court costs reported for September totaled $60,206.95, compared to $38,818.35 for August. The bulletin reports more cases of violation filed in September, the figure being 456, while the figure reported for August was 343.

Of the cases filed in courts over the state, 283 were filed in dry areas where there were 218 convictions during September, bringing fines and costs totaling $43,097.70. The wet areas had 173 cases filed, 121 convictions, and fines and costs were $17,109.25.

August figures for dry areas were: 217 cases, 128 convictions, $26,180.05 in fines and costs. Wet area figures for August were: 126 cases, 97 convictions, and $12,638.30 in fines and costs. The bulletin listed 27 possible violations for the wet areas and eight for dry areas.

Plenty Toys For Children

By SAM DAWSON

NEW YORK, Nov. 4 (AP)—America's Christmas stocking should hold around 600 million dollars worth of toys at retail value this year.

This means American fathers, grandmothers and uncles will be buying 10 per cent more toys this year.

Toy manufacturers in the U. S. estimate toy prices average 5 per cent less than last year and the 10 per cent rise in dollar sales volume will add up to more toys around the Christmas tree.

In addition to more playthings, the young fry will find most of the old favorites in fair supply and many others of new designs and new materials.

The steel strike may mean a shortage of a few old favorites in some stores, because most makers of metal toys had to stop taking orders awhile back.

But there'll be around 20 per cent more plastic toys in the shops this year, with a wholesale value of around 100 million dollars. The toy manufacturers' president, Norman G. Wintermantel, says most of this gain, however, is not at the expense of other types of toys.

About 11 million dollars worth of the toys at retail value will be foreign made, although in the first eight months of this year imports are running 6 per cent behind a year ago.

Candidates Get Split On First Precinct In Florida To Report In

BELLE GLADE, Fla., Nov. 4 (AP) Brown's Farm, the first Florida precinct to report its returns, today split its vote at four each for Eisenhower and Stevenson.

One ballot was spoiled at the Everglades farming precinct.

Brown's Farm four years ago gave President Truman four votes and J. Strom Thurmond, State Rights candidate, two.

The spoiled ballot was thrown out when it was discovered the voter had marked it for both Eisenhower and Stevenson.

Rutland precinct in Central Florida's Sumter County gave Stevenson 14 and Eisenhower 10. Election officials there didn't recall how the vote went in 1948.

PERSONALS

Mr. and Mrs. E. K. Sawdy of the Pure Oil Co., returned Sunday from a month's vacation spent in Hot Springs, Ark. During the vacation they saw the Baylor University - University of Arkansas football game in Little Rock.

Mr. and Mrs. Clyde Hall of Brady were week-end guests of their son and family, Mr. and Mrs. Clyde Hall, Jr., 2242 Sunset Avenue. The group, accompanied by Mr. and Mrs. Wayne Boren, 3112 Avenue X, attended the Texas Tech football game in Lubbock Saturday.

Mr. and Mrs. L. C. King of McLeansboro, Ill., are guests in the home of their son, Wayne King. Mrs. King and children, Allene and Gary, 708 Thirtieth Street. The group spent the week end in Ciudad Acuna, Mexico.

CANYON
DRIVE-IN THEATRE
Big Spring Hgy. Pho. 3-7212
Starts 6:40 p.m.
TONIGHT and WEDNESDAY
"This Woman Is Dangerous"
Joan Crawford
Dennis Morgan
WESTERN SHORT
CARTOON

Many Paying Taxes Here

Tax collections here for county and state during October, the first month of tax collection for the current year, totaled $1,488,515.35, according to Jim Ikard, assessor-collector.

The October collections are about 82 per cent of the total assessment of state and county taxes here this year. The assessment is $1,822,417.46.

The assessment is at a rate of $1.52 for both county and state, 42 cents of which is for the state. The rate is per each $100 of the total valuation of $120,295,440.

The Snyder school district collected $358,295.84 in October, H. W. Scarborough, assessor - collector, said. The assessment on a $1 rate per $100 of valuation is $1,271,300. The valuation is $127,130,001.

Ikard said his office received payment of $280,408.10 on last Thursday alone.

October collections of city taxes amounted to about $95,260, according to the city tax assessor-collector, J. D. Scott, who said he believed the month's collection was about 60 per cent of the assessment.

The assessment is roughly $150,000, based on a rate of $1.50 per each $100 of the total valuation of taxable property in the city. The valuation is approximately $10 million.

Oscar To Howard U.

LOS ANGELES (AP)—The movie "Oscar" that Hattie McDaniel won for her performance in "Gone With The Wind" is to be placed in the keeping of Howard University in Washington, D. C.

The will of the Negro actress was filed yesterday for probate, disposing of less than $10,000 to a few relatives and friends. She left $1 to her former husband, Larry C. Williams.

New York Tabloid Out Of Business

NEW YORK, Nov. 4 (AP)—The Daily Compass went out of business yesterday.

Ted O. Thackrey, publisher of the morning tabloid with 30,000 circulation, announced the end of publication after three and a half years.

Thackrey said the Compass' machinery and fixtures were sold at auction to satisfy a mortgage held by Corliss Lamont.

Lamont, American Labor Party's nominee for U. S. senator in today's election, is the son of the late financier Thomas W. Lamont.

Intoxication Leads In Oct. City Arrests

Fines collected in corporation court from 58 persons arrested by the police department during October totaled $1,600-$632 less than for the previous month, the report of Walter Suttle, police chief, to the city council showed.

While the total amount of fines was decreasing, the total number of miles traveled by police motorized equipment was increasing, indicating that infractions of the law are becoming less frequent.

Police vehicles traveled 11,033 miles during the month, compared to 9,351 in Sentempber, and 9,412 miles in August.

In addition to the 58 persons arrested, the traffic patrolman issued 28 traffic citations, making a total of 86 charges or citations during the month.

A variety of intoxication charges led the field of arrests by the department. Intoxication arrests were: 17 intoxication, five intoxication and fighting, three intoxication and disturbance and six intoxication in automobile.

Other arrests were: investigation two, one arrest on warrant for the city, 13 reckless driving, one vagrancy, one simple assault, three theft, one absent without leave from the Army, and three soliciting.

Police equipment used 795.6 gallons of gasoline, and 52 quarts of oil during the month.

Firemen Here Alerted For Lamesa Fire

Efforts of two fire departments last night failed to save the First Baptist Church in Lamesa, which was destroyed by flames early this morning.

The fire started early last night in the structure, valued at about a half million dollars. It was discovered when three men walked out of the church and saw the flames at about 8:30 o'clock last night.

The Snyder fire department was alerted at about 9 o'clock last night but was never called to aid in the fight, Ivan Gatlin, fire marshal, said this morning. The Big Spring fire department helped the Lamesa department to save homes and other buildings around the church structure after hopes of saving the church building faded.

Lamesa Fire Chief Luther Standifer was overcome by exhaustion and was taken to the hospital for first aid during the fire. He later returned to the scene.

Most of the books in the church library were saved, according to the Rev. L. D. Ball, pastor of the church, who estimated damages at $500,000.

The main building was constructed in 1941, and an educational wing had been added to the church during the summer.

Cause of the fire was not known, but firemen said the blaze apparently started in the kitchen or in air conditioning equipment.

Dewy Ends Marathon Radio-TV Showing

NEW YORK (AP)—Gov. Thomas E. Dewey wound up an 18-hour television and radio campaign marathon last midnight with a declaration that "a new day for America lies ahead."

"I am tired but happy," Dewey told newsmen at the end, "because I believe the American people are going to do the right thing."

The governor still was swamped with questions from his viewing and listening audiences when he closed his campaign for Gen. Dwight D. Eisenhower.

Water Report Is Given City

Two more water meters were connected by the city water and sewer department last month than were disconnected, the report of Ralph Eades, acting city superintendent, said.

The city set 35 new water and sewer taps during the month to bring the total to 3,119 water meters, and 2,446 sewer meters now in service, the report showed.

Total collections of the two departments last month were $21,297.84, which included $13,135.21 collected for 28,916,900 gallons of water used in the city.

During the month 28 water meters were cut off because of delinquent accounts, 24 of which have been turned on again after payment of the bills.

During the meeting it was disclosed that 300 second notices were sent out by the water department last month, and that $1,062 is still owed to the city on water bills.

Dumas Speaker Here At Real Estate Meet

L. W. Dumas, local attorney, was guest speaker at the Snyder Real Estate Board's luncheon meeting yesterday at the Ranch House.

Real estate law and its application were topics of the address.

Fourteen members attended. Mrs. Dumas was a guest.

Ben F. Pinnell is president of the recently - organized group.

Pipkin, Hall Buy Coleman Ford Agency

Purchase by two Snyderites of the oldest Ford automobile agency in Texas was announced today by Wade Pipkin, owner of Wade Pipkin Motor Co., here.

Pipkin and Cecil Hall sales manager for the Snyder firm for the past three years, purchased the Witt Motor Co., Ford agency, in Coleman.

Pipkin said the Coleman firm will be called the Cecil Hall Ford Motor Co., and will be managed by Hall. Official opening of the firm will be Nov. 15.

The former owner of the business became the Ford dealer in Coleman in 1912. He is retiring at the age of 77 after actively operating the business for the past 40 years, Pipkin said.

Hall came to Snyder three years ago from Little Rock, Ark., where he had been assistant sales manager for Ideal Cement Co.

In Snyder Hall, Mrs. Hall, and their two children lived at 2241 Sunset Avenue. They have moved to Coleman.

Other Snyderites among those attending the Texas Tech homecoming football game Saturday were Mr. and Mrs. Leon Huff, 3701 Highland Drive; Mr. and Mrs. C. V. Thompson, Jr., west of town, and Mr. and Mrs. Billy Jay Eiland, Dermott.

HOSPITAL NOTES

A son was born to Mrs. A. E. Fortune, of route No. 1 at 1:30 o'clock this morning in Battenfield Hospital. The baby weighs 7 pounds and 12 ounces.

Dismissals from the hospital were Mrs. J. H. Rollins and baby girl of route No. 1, Mrs. O. H. Goforth and baby girl of 2503 Avenue Z, Mrs. Wilburn Gunnerls of route No. 1, Mrs. Kenneth Blalock of route No. 2, and A. L. Shook of 3204 Avenue K.

Mr. and Mrs. Charlie Hutchings, and daughter, Charlene, of Lamesa were Sunday guests in the home of Mr. and Mrs. R. L. Baker, 1702 Avenue N.

NEW YORK LIFE
BOB WORTHINGTON, Agent
402 27th Dial 3-6843

COMPLETE LINE OF
Montag's Stationary
Open Stock of Envelopes and Stationery
Formal and Informal Cards
Boxed Stationery
BENNETT — FEATHER
Times Printing Co.
1907—25th St.

Don't Freeze This Winter!
HOME OWNERS and BUILDERS...
We now have for your service a HOME INSULATING MACHINE and ROCKWOOL INSULATION.
CALL US FOR A FREE ESTIMATE!
SNYDER HEATING COMPANY
2007½ 26th St. Phone 3-4411

PLUNKETT'S
BIG NEW STAGE SHOW
For Three Nights Starting
THURSDAY, NOV. 6 AT SNYDER, TEXAS
Auspices—Lion's Club
In the world's most beautiful tent theatre
TENT HEATED
Ladies Free Opening Night!
This advertisement and 10c entitles one lady to be our guest when accompanied by one adult admission on opening night.

The Plunkett Peaches!
ENTIRE CHANGE OF PROGRAM EACH NIGHT
3-ACT COMEDY PLAYS AND VAUDEVILLE
Fuzzy Plunkett, comedian, Cleo Plunkett, M. C., Singer-Dancer, Gloria Plunkett Leads Dancer, Lenda Plunkett, Comedinne, Marie Plunkett Leads Dancer, Lenda Plunkett Commedinne, Bill Swain, Comedian, Sonny Knoll, Trampoline, Glo Knoll, Trampoline, Snooks Swain, Comedy Dancer, Curly Ray Aerialist and webb, Mundee and June, jugglers supreme, Crubby Swain, funniest man in show business. Capt. Plukett and his trained dogs and seals, Star, the wonder pony and Congo, the famous Hollywood Chimp. The world famous Plunkett family, and many other attractions.
ADMISSION:
ADULTS ..... 50c Tax Paid
CHILDREN ..... 25c Tax Paid
RESERVED SEATS ..... 25c Tax Paid
Doors Open at 7 p.m. Show Starts at 8 p.m.
JUST SOUTH OF GORDON'S DRIVE-IN ON BIG SPRING HIGHWAY

WEDNESDAY IS
DOUBLE SAVINGS DAY
At Sunbeam Cash Food Market
HAMS RATH'S BLACK HAWK Ready to Eat—Lb. 39c
CHEESE VELVEETA 2 Lb. Box . . . 98c
BISCUITS BODREN'S Can 10c
APPLES Extra Sweet Colorado Delicious—Lb. . . . 15c
FLOUR GLADIOLA 5 Lb. Sack . . . 39c
CRUSTENE 3 Lb. Carton 63c
Sunbeam Cash FOOD
DOUBLE SUNBEAM THRIFT COUPONS ON WEDNESDAY . . . GET VALUABLE PREMIUMS AND STILL PAY LOW PRICES AT YOUR FAVORITE GROCERY STORE . . . SUNBEAM CASH FOOD MARKET.
Sunbeam Cash FOOD

Your Snyder THEATRES
Pleasing You—Pleases Us
RITZ Theatre
PHONE 3-4932
LAST TIMES TODAY
"The Lusty Men"
—starring—
ROBERT MITCHUM
SUSAN HAYWARD
—plus—
LATEST WORLD NEWS
—and—
COLOR CARTOON
PALACE Theatre
PHONE 3-3442
LAST TIMES TODAY

—plus—
LATEST WORLD NEWS
—and—
COLOR CARTOON
TEXAS
PHONE 3-5112
Opens 6:00 p.m. Monday Thru Friday
TODAY THRU THURSDAY
BIG DOUBLE FEATURE
Featuure No. 1—
"Inside Straight"
—starring—
DAVID BRIAN
ARLENE DAHL
Feature No. 2—
"The Flying Serpent"
Mysteries of a Strange and Unknown Land
—also—
COLOR CARTOON
DRIVE-IN THEATRES
Starlite DRIVE-IN Theatre
PHONE 3-5843
1½ Miles On East Highway
TODAY AND WEDNESDAY
"The Men"
—starring—
MARLEN BRANDO
TERESA WRIGHT
—also—
Selected Short Subjects
TRAIL DRIVE-IN Theatre
PHONE 3-4781
1 and ¾ Miles On Lamesa Hwy.
TODAY AND WEDNESDAY
"The Naughty Widow"
—starring—
JANE RUSSELL
MARIE WILSON
—also—
Selected Short Subjects

TALK OF THE TOWN

By SUE HOLMES

Snyder women are planning an observance of World Community Day to be held at 9:30 o'clock Friday morning at the First Christian Church. A featured part of the day's program, sponsored by the Council of Church Women, will be the bringing of "Packets for Peace." In so doing, the women will be joining in the world-wide observance by 1,800 churches and will be continuing the Christian Woman's Action Program for Lasting Peace through the offerings brought.

The clothing packets will be composed of garments for children up to six years of age. Used clothing in good condition will be acceptable.

* * *

Late-in-the-day reasons for voting: The average young woman pays $35 extra taxes a year over and above what the average man pays. If she wears lipstick she pays 25 cents extra for the privilege. A pair of earrings at $5 costs her a tax of $1. A purse at $10 carries a tax of $2. Yet 13 million of the women who pay $35 a year extra taxes are working women who must maintain their appearance to hold their jobs. It is not a luxury to them but a necessity, as one scribe has pointed out.

And compared to the U. S., when 50 per cent of those eligible voted in the last election, Great Britain did much better with 83 per cent and Italy with 92 per cent.

* * *

High food costs are responsible for a new procedure for delegates and visitors to the annual convention of the Texas Federation of Women's Clubs to be held Monday through Thursday in Austin. Tickets for food functions have to be purchased by tomorrow.

Buffy Ives Has Plans

BLOOMINGTON, Ill. (AP) — If Buffy Ives becomes first lady of the land, she will try to steer a middle course between Bess Truman's natural shyness and Eleanor Roosevelt's flair for making news.

The sister of Gov. Adlai Stevenson, the Democratic presidential nominee, said in an interview that if her brother wins today's election, she probably will renew the regular press conferences established by Mrs. Roosevelt and quietly dropped by Mrs. Truman.

But she won't attempt to act as an unofficial ambassador for Stevenson. She'd devote her efforts to managing the White House, helping with correspondence and gifts, and serving as hostess at official functions.

Buffy is Mrs. Elizabeth Stevenson Ives; 55-year-old wife of Ernest L. Ives, a retired diplomat. She would be Stevenson's official hostess because he is divorced. Ellen Borden Stevenson, a Chicago socialite, obtained a Reno decree in 1949 after 21 years of marriage, on grounds of incompatibility. Stevenson was governor at the time.

Mrs. Ives' nickname, "Buffy," originated when Stevenson—who is 2½ years her junior—was unable as a tot to pronounce "Elizabeth." His version—"Liz-Buff"—gave rise to "Buffy" and the sobriquet persisted.

Mrs. Ives, confident of a Democratic victory, already is looking forward to life in Washington and the elegance of White House special events.

"It will be fun to have some lovely evening clothes again," she mused. "We've been living very simply, and at so many affairs nowadays you don't dress. It will be wonderful to have places to wear clothes."

By "clothes" she means formal gowns, and her taste in finery reflects her taste in diversion. She likes dinner parties, dances, receptions, musicales. She doesn't care for cards, and cocktail parties she finds "deadly" because "everyone talks so loudly."

Despite her love for "dressy" gowns, Mrs. Ives is no clothes horse. She hates going from shop to shop comparing items, and often sends her secretary out to buy her "something simple and inexpensive." She still wears some things she bought in Europe as long ago as 1935.

"I'll have to do some refurnishing now, though," she smiled.

"I think it is Adlai's destiny," she said. "It is surprising to me that people didn't recognize his greatness long ago. In the family we always felt he was different—sort of marked. He was so just and gentle and good."

Helps For Homemakers

Send your questions to "Helps for Homemakers" Snyder Daily News.

We had planned to have a big Hallowe'en party in our block, but we ended up going to the school. I had bought several cans of pop corn to prepare for the party, so now I need some suggestions for using it. Mrs. L. R. O.

You could use some of the pop corn for Thanksgiving table favors. Form a cone with colored paper, spiralling it so one side is higher than the other. Glue the loose end and line the inside with wax paper. Fill with cheese-flavored corn made by spreading freshly popped corn in a flat pan and keeping it hot in the oven while you melt ½ cup butter and ½ cup grated American or Parmesan cheese with ½ tablespoon salt added. Pour mixture over the corn and stir until every kernel is cheese flavored.

You might like to try Marshmallow "Footlongs," which are made by cooking ¼ cup butter and ½ pound marshmallows over boiling water until syrupy, stirring often. Put 2 quarts popped corn into a well-greased mixing bowl. Pour on marshmallow mixture, stirring briskly. Divide mixture in half. Shape each half into a roll about 12 inches long and 1-1½ inches in diameter. Wrap in waxed paper and cool. Spread on 1 6-ounce package semi - sweet chocolate bits which have been melted. This can be sliced.

If you don't want to make plain pop corn balls, you could make them special by using colored candy or gum drops to make faces. A good syrup to pour over the corn can be made by combining 1 cup white granulated sugar, 1-3 cup light syrup and ½ cup water. Bring to a boil and pour over the popped corn.

* * *

I would like to use fruit for a centerpiece and am wondering what will give it a shiny look. R.

Apply a self-polishing wax to bananas, oranges, tangerines, grapefruit, apples and the like. Dip nuts in wax, too, to add to the centerpiece.

Mr. and Mrs. J. L. Crow were in Lubbock over the week end to visit their daughters, Miss Gwendolyn Crow and Miss Madolyn Crow, students at Texas Tech, and to attend the Texas Tech-University of Houston football game.

TODAY'S WOMEN

Ethel Barrymore Colt Made Tour In Disguise

By DOROTHY ROE
AP Women's Editor

Ethel Barrymore Colt says it would have been much easier to make good if her name had been Mamie Glutz.

Ethel Barrymore's only daughter will make her New York concert debut under her own name at Town Hall this week, in "Songs of the Theater." But, by advice of her manager, she has been touring the country for more than a year with the same program, under the name of Louisa Kinlock—just to be sure the plaudits she received were for her own sake and not just for her name.

Louisa Kinlock won applause from critics. So now Ethel Barrymore Colt is taking off her disguise and invading the country's toughest musical stronghold, New York.

At the rambling country home in Mamaroneck, N.Y., where she was born, Ethel talked of the uphill road she had traveled since her stage debut with her mother in "Scarlet Sister Mary," when she was in her early teens. This was when one critic blasted her hopes with the description—"More Colt than Barrymore" — a jibe that clung through the years. Said she:

"When you have seven generations of actors behind you, people just naturally expect you to be as wonderful as your parents and grandparents the first time you appear on a stage. If you aren't, the boos are much louder than they would be for an unknown beginner.

"But an actor has to begin sometime, and the only way is to begin on a stage."

Ethel is now Mrs. John R. Miglietto, wife of a successful oil man and mother of a 6-year-old son, John Drew Miglietto.

In the years since that disastrous stage debut, she has proved herself as a versatile and talented singer, actress and producer, playing dramatic roles on Broadway, summer stock, singing in grand opera, operettas, musical comedy and on the concert stage.

Her main interest for the last few years has been her singing, and she has built up a loyal following on tours throughout the country.

EVENTS OF THE WEEK

TUESDAY

Election Day.

Beauticians Association banquet 7 p.m., Manhattan Hotel.

Scurry County Home Demonstration Council bake sale, 9 a.m., Courthouse basement.

Alpha Study Club Silver Anniversary tea, 4 p.m., Country Club.

Art Guild Club 7:30 p.m., with Mrs. R. D. White, 808 Twenty-fifth Street.

Tuesday Night Bridge Club 7:30 p.m., with Mrs. C. V. Thompson, Jr., 2504 Thirtieth Street.

Couples duplicate bridge, 7:30 p.m., Country Club.

Scurry Masonic Lodge No. 706, stated meeting, 7 p.m., Masonic Hall.

WEDNESDAY

Mary Martha Circle, 9:30 a.m., Fellowship Hall.

Wednesday Contract Club, 1:30 p.m., with Mrs. Cecil Thomas, 910 Twenty-fifth Street.

Ace Bridge Club, 1:30 p.m., with Mrs. W. D. Birdwell, 3726 Austin.

THURSDAY

Girl Scout Leaders' Club, 3:45 p.m., Scout room.

Parent-Teacher Association city council, 1:15 p.m., school administration building.

Tally Bridge Club, 1:30 p.m., with Mrs. I. C. Sneed, Lemon Lease Camp.

American Association of University Women officers and committee chairmen, 3:45 p.m., Room 51, high school.

Stumble and Fall Square Dance Club, 7:30 p.m., 300 block, East Highway.

Scurry Masonic Lodge No. 706, call meeting, 7 p.m.

St. Elizabeth's Altar Society, 7:30 p.m., recreation room of church.

FRIDAY

World Community Day, 9:30 p.m., First Christian Church.

Book Review Club, 2 p.m., Country Club.

Altrurian Club 3 p.m., with Mrs. John R. Williams, 2904 Avenue W.

Reception for ex-students of Hermleigh and Pyron schools, following football game, Hermleigh high school.

Jewels Ritual Planned By Beta Sigma Phi

Plans for pledging money to the Cogdell Memorial Hospital were discussed last night when Beta Sigma Phi members met with Mrs. Larry Cole.

Money - making projects were also discussed.

Mrs. Joe Watson is to be initiated in the Ritual of Jewels service Nov. 13.

Twelve members were present,

Waiting Is Worst Part For Mamie

By CYNTHIA LOWRY

NEW YORK (AP)—With the cheers of a packed Boston Garden still ringing in her ears, Mamie Eisenhower prepared for one of the hardest ordeals of her life today, waiting to hear the people's voice.

"I hope—no, I know we will win," she said shortly before the two months of campaigning came to an end.

"We have worked so long for these things, and we believe so thoroughly in them, it seems that success must come."

After some 60 days, 50,000 miles, some 200 speeches and seeing and being seen by millions of Americans, Iowa-born Mamie Eisenhower appeared surprisingly rested, poised and apparently was enjoying even the last hectic phases of campaigning.

The trouping potential first lady carried on at a fast, disciplined pace throughout a tightly scheduled day, which started with a two-hour tour of Boston and its suburbs—much of it in an open convertible and in a rain storm.

Without even stopping long enough to change her rain-spattered clothes, she hurried on to a small, informal luncheon for women friends, given by Mrs. Charles P. Howard, Republican national committeewoman from Massachusetts and [illegible] on Eisenhower's policy-making council.

Then, pausing only long enough to change from her favorite gray flannel street dress into a bottle green taffeta afternoon frock, she greeted a ballroom packed with Republican women.

Then followed a short rest period in the Eisenhower suite at the Sheraton-Plaza Hotel, after which she followed a long-time family routine by dining quietly—and lightly—with her husband.

After nearly 14,000 men and women jamming the Garden rally sang "Mamie" under the leadership of orchestra leader Fred Waring, Mrs. Eisenhower walked into the platform limelight and with smiles and waves accepted the cheers of the crowd.

AVOID COSTLY REPAIRS

On your vacuum cleaner. Have it thoroughly cleaned and bearings repacked now! Very reasonable prices! Your money back if not satisfied!

MAPES RADIO & ELECTRIC APPLIANCE
1910 37th REPAIR Pho. 3-3633

Hermleigh Pyron Exes Plan Events

A reception for graduates of Hermleigh and Pyron schools is scheduled for Friday night following the Hermleigh football game, according to Mrs. Vestal Boothe. The reception will be held in the Hermleigh high school gymnasium.

Plans are to be made for a banquet for ex-students of the schools, she said.

WGA Members Discuss Yule Plans At Meet

Plans for a Christmas open house were discussed at the Women's Golf Association Friday when 27 members met for duplicate bridge, lunch and golf at the Country Club.

Bridge winners were as follows: Mrs. J. D. Scott and Mrs. Billy Boren, first; Mrs. Ned Butler and Mrs. C. N. Snyder, second, and Mrs. Manning Davis and Mrs. R. F. Wasson, third. Six tables were in play.

Mrs. L. C. Younger won the golf prize.

Mr. and Mrs. W. M. Scott of Ruidoso, N.M., were guests yesterday in the home of their son, J. D. Scott, 3600 Avenue U.

Snyder Insurance Agency
WAYNE BOREN CLYDE HALL
COMPLETE INSURANCE SERVICE
1820 26th Street Phone 3-3163
P. O. Box 527 Snyder, Texas

10% Discount
ON All
Leather Goods
You'll find included in this group of Leather Goods—BOOTS, BELTS, BAGS, SANDALS, ETC.
Expert Shoe Repairing
Ainsworth Shoe Shop
1002 East 27th St.

SHORT COAT STORY

2779
SIZES
12 - 44

Wonderful topper to give you a thousand wonderful wearings. Top wardrobe insurance because you can wear it with skirts and blouses as well with dresses! Plaids, plain in wool—a natural!

No. 2779 is cut in sizes 12, 14, 16, 18, 20, 36, 38, 40, 42 and 44. Size 18, 3¼ yds. 54-in.

Send 30c for PATTERN with Name, Address, Style, Number and Size. Address PATTERN BUREAU, Snyder Daily News, Box 42, Old Chelsea Station, New York 11, N.Y.

Patterns ready to fill orders immediately. For special handling of order via first class mail include an extra 5 cent per pattern.

The FALL - WINTER FASHION BOOK, just out and beautifully illustrated in COLOR! Presenting fall fashions at their smartest. Over one hundred practical, easy-to-make pattern designs, for every age and type of figure. Be an early bird, order your copy now. Price just 25 cents.

SNYDER DAILY NEWS

Published Sunday morning and each evening except Saturday by the Snyder Daily News, at Snyder, Texas.

Entered as second-class matter at the Post Office at Snyder, Texas.

HERBERT FEATHER, Publisher
HOUSTON H. HARTE, Editor

SUBSCRIPTION RATES: By CARRIER in Snyder, one year, $12.00. By Motor Carrier delivery, $1.20 per month. By Mail in Scurry and adjoining Counties, one year, $7.95. Balance of Texas, one year $10.95.

MEMBER OF THE ASSOCIATED PRESS

The Associated Press is exclusively entitled to use for republication of all news dispatches credited to it and not otherwise credited in this newspaper also local news published herein. All rights reserved for republication of special dispatches.

Any erroneous reflection upon the character, standing or reputation of any person, firm or corporation which may occur in the columns of THE SNYDER DAILY NEWS will be gladly corrected upon being brought to the attention of the management.

The publishers are not responsible for copy omissions, typographical errors or unintentional errors that may occur other than to correct in the next issue after it is brought to their attention.

CAPROCK MATERIAL COMPANY
Quality Ready Mix Concrete
Sand and Gravel
Dial 3-4522 Snyder, Tex.

High School fellows and gals!

WIN $200 AND A GOLD ROYAL PORTABLE!

ENTER THE
Royal Portable Contest
OPEN TO ALL 7-8-9-10-11-12 GRADES

To be eligible for extra award of a Gold Royal Portable typewriter or double your money if you win one of the cash prizes, be sure to have your entry signed by us.

BENNETT & FEATHER
TIMES PRINTING CO.
Contest Closes November 15

He Even Hates to Stop for Lunch!

Put a man behind the wheel of a Golden Anniversary Cadillac—point it to a destination some hundreds of miles away—and try to stop him!

And small wonder! In all the world, there is no finer relaxation for a work-weary man than a day's drive at the wheel of a Cadillac.

Try it sometime, and see for yourself. The moment you slip into the driver's seat, you'll sense that something extraordinary is about to happen to you.

The car has a "feel" to it—even when it isn't in motion. You *sit* right. The wheel falls naturally into your hands. You look out through the big curved windshield—over the beautiful hood and into the distance—and you know that "this is *it*"!

And then you turn the key and the great engine whispers into action—and the day's fun begins.

First, there's the *silence*—only the sound of the wind—and the occasional tick-tick of the electric clock.

And then there's the *comfort*—the easy, soft, steady ride over almost *any* type of road.

And next, the *handling ease*! The steering wheel moves with the weight of the hand. There is remarkable steadiness on straightaway and curves. And the brakes give added confidence each time you touch the pedal.

So the miles go by and the miles go by. Towns and villages appear and disappear.

"What's that? It's time for *lunch*?

"Okay—but let's make it something quick and easy. We'll have a big dinner tonight."

* * *

Don't you think *you'd* like to own the car that can make a journey such a great delight?

If so—come in and see us—any time.

R. B. Sears Motor Company
612 EAST HIGHWAY PHONE 3-3181

MODEST MAIDENS

Trademark Registered U. S. Patent Office

"IT'S NO USE, MILDRED, HE'S GOING TO VOTE HIS OWN WAY REGARDLESS OF WHAT WE SAY!"

Crossword Puzzle

ACROSS
1. Malign look
5. Southern constellation
8. Lopsided
12. Not busy
13. State bordering on the Atlantic: abbr.
14. Group
15. Personal interest
16. Japanese sash
17. Roman road
18. Attempted
20. Shellfish
22. Original
24. Conditions
26. Contend
27. Follow
31. Critical juncture
33. Good-looking
34. Relieves
35. Saint: Portuguese
36. Female ruff
37. Correspond exactly
40. Opposite
43. Cover with cloth
46. Dry and barren
47. Stitch
49. Word of solemn affirmation
50. Not coarse
51. Swiss canton
52. A form of lotto
53. English river
54. Superlative ending
55. Sea birds

DOWN
1. Tip to one side
2. German river
3. Mark showing an omission
4. Allude
5. Fuss
6. Discount
7. Proof of being elsewhere
8. City in Texas
9. Mother of Apollo
10. Baking chamber
11. Funeral pile
19. Factor of a number
21. Type of barometer
23. Familiar name for a close relative
24. Congealed water
25. Title of a monk
28. Long narrow flag
29. American Indian
30. Watch closely
32. Withdraws
33. Moccasin
35. Expresses contempt
38. Give out
39. Male duck
40. Log float
41. Great Lake
42. Climbing plant
44. Founder of the Keystone state
45. A grandson of Adam
48. Humor

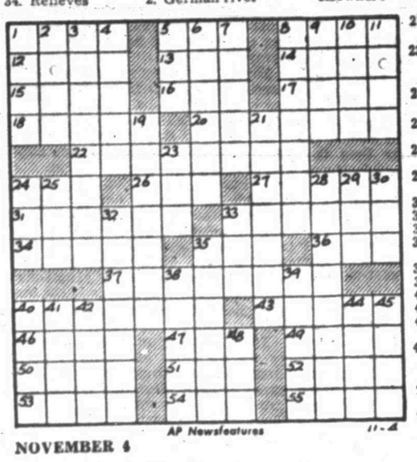

AP Newsfeatures 11-4

Solution of Yesterday's Puzzle

BUG SERRA BED
ERR PREEN LAE
AGO LIVE CASE
DESTINE SOBER
BAT ANEW
BEER ALOE AES
ELATED SMUDGE
ELK RETE SOOT
LANE TERS
REGAL NARRATE
OBEY SURE BID
MOA SIREN LEE
PER OREAD ERN

NOVEMBER 4

MODEST MAIDENS

Trademark Registered U. S. Patent Office

"I DON'T KNOW WHAT HE HAS THAT WHISTLE FOR! I'VE WALKED BY HIM SIX TIMES AND HE HASN'T WHISTLED ONCE!"

LITTLE LULU

If You Miss Your Snyder Daily News
Phone Before 7 P.M. Week Days
DIAL 3-5486
Phone Before 10 A.M. Sundays
— One Will Be Delivered to You —

KERRY DRAKE

MARY WORTH

REX MORGAN

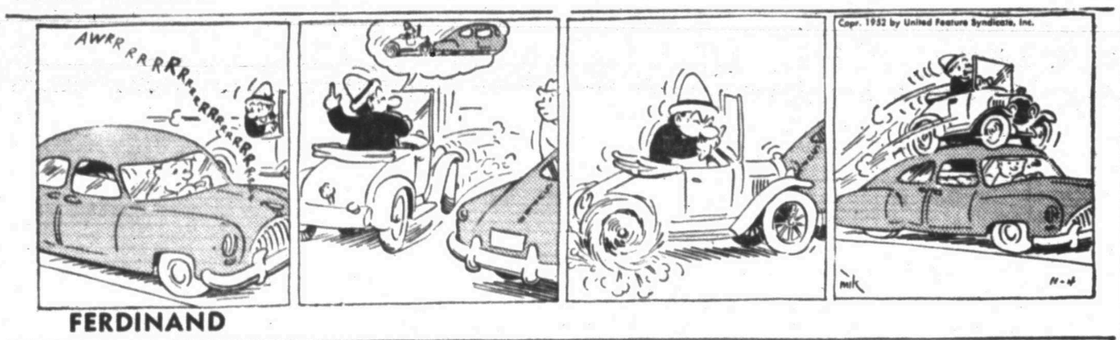

FERDINAND

TIMES PRINTING COMPANY
QUALITY PRINTING
1907 25TH STREET

THE SAINT

SCORCHY SMITH

1801 AVE. S
CITY PLUMBING COMPANY
Specializing In Repair Service Calls—All Work Guaranteed
PHONE 3-6364

HOPALONG CASSIDY

TIMES PRINTING COMPANY
OFFICE SUPPLIES—FURNITURE
UNDERWOOD SALES AND SERVICE

OAKY DOAKS

For Classified Ads Dial 3-5486

HOMER HOOPEE

DICKIE DARE

Baylor And Texas Pat Each Other On Back Before Game

Both Texas and Baylor gridman have been warned that their Waco game next Saturday—top contest in the Southwest Conference—is going to be a tough one.

"Baylor always plays to the limit of its ability against Texas," the conference leaders were told by Texas Coach Ed Price Monday.

And Scout Jim Crow of Baylor told the third-place Bears:

"I've never seen such rushing as Harley Sewell, Carleton Massey and Bill Georges of Texas showed" in last Saturday's 33-14 victory over Southern Methodist.

TAKE IT EASY

The 27 Texas players who beat SMU took it easy at Austin while the remaining 30 squadmen scrimmaged at full tilt for an hour.

Substitute Left Halfback Larry Graham suffered a leg injury in the SMU game and Texas Trainer Frank Medina said it is doubtful if he will play Saturday.

Baylor halfbacks Jerry Coody and L. G. Dupre suffered rib injuries in their 20-20 tie with Texas Christian Saturday, but they probably will be ready for Texas. Linebacker Russell Barnett and Guard Pete Erben, who have been out with stomach aches, will return to the line-up also.

Fourth-place A&M came out of its 31-12 win over Arkansas Saturday with no new injuries.

Expected back for the game Saturday with SMU at Dallas is Fullback Don Kachtik, who has been out with a bad knee. End Darrow Hooper, place-kicking expert, possibly may be ready for action. Since Hooper has been out, the Aggies have tallied only three out of eight possible extra points.

PLAN CONTACT WORK

The Aggies plan to scrimmage today after taking it easy.

SMU, plagued this season with injuries to tackles probably will get a regular back into action against the Aggies. He is Left Tackle Lou Miller who has missed the last three games because of a leg injury.

Halfback Don Miller, hurt in the first four minutes of play against Texas, also should be able to play Saturday.

Last-place Rice probably will have three men out with injuries for the game at Fayetteville with Arkansas, which is just a notch above them in the standings.

Halfbacks Dick Moegle and Buddy Grantham and End James Heflin are expected to miss the game. On the doubtful list are Fullback Bob Garbrecht and Halfback Gordon Kellog. Moegle had 31 stitches taken in his thumb after a chemistry laboratory accident Friday and will be out about three weeks. The others suffered shoulder and leg hurts.

CARPENTER IS OUT

Arkansas Coach Otis Douglas said Fullback Lewis Carpenter won't be able to play against Rice. Carpenter suffered a knee injury in the next to the last play against A&M Saturday.

Douglas made one line change in an effort to tighten Arkansas' pass defense. He moved Tackle Jim Sperring to an inside linebacking position for protection on short passes.

The Porkers practiced signal drills Monday.

Coach Dutch Meyer says the injury situation at second-place Texas Christian University has improved. TCU plays Wake Forest at Fort Worth Saturday.

TCU defensive Tackle R. C. Harris is recovering from a hip bruise and John Harville's swollen knee is improving. Meyer may give Harville another week's rest to make him ready for the crucial game with Texas Nov. 15.

Coach Tom Rogers of Wake Forest stressed defensive measures as his team began preparing for TCU. He told his team they would have to be at their best if they hope to cope with the TCU spread "T" formation.

Humez Wants Sugar Ray's Middle Title

PARIS, Nov. 4 (AP) — Charles Humez, France's formidable middleweight contender, has projected himself into the scramble for a possible crack at Sugar Ray Robinson's title.

Humez, third-ranking middleweight, enhanced his championship aspirations last night by scoring a decisive 10-round decision over Eugene (Silent) Hairston of New York.

Robinson is thinking of retiring from the ring in favor of a night club career. If he does relinquish his middleweight crown, Humez could move right into consideration for an elimination title bout.

Randy Turpin of England is rated the logical contender for the championship by the National Boxing Association and Carl (Bobo) Olson of Hawaii is the second-ranking challenger.

Humez, former European welterweight champ who had to give up his title last year when he became overweight, administered a convincing beating to Hairston, a Negro deafmute.

A crowd of 10,000 viewed the one-sided bout which, at times, was listless and was marked by numerous clinching. Humez, an ex-coal miner, staggered the fifth-ranking Hairston several times with vicious lefts.

Earlier in the year Humez distinguished himself in middleweight circles by outpointing Laurent Dauthuille and winning a TKO over Tony Janiro.

Campanella's All-Stars Beat Team In Waco

WACO, Nov. 4 (AP)—Roy Campanella's All-Stars defeated the American All-Stars, 10-7, here last night to end their barnstorming tour before a crowd of 2,300 fans.

Campanella, who started as catcher, led his team's hitting with a home run and two doubles. Hank Thompson, Larry Doby and Suitcase Simpson also starred at the plate for Campanella's outfit.

During the tour, the Campanella team played 26 games and lost four.

Horse Show Opens In New York Today

NEW YORK, Nov. 4 (AP)—The National Horse Show—not only one of New York's top sports attractions but also the event that signalizes the opening of the society season—began an eight-day run at Madison Square Garden today with no fewer than 625 horses of all shapes, sizes and colors on hand.

They represented 20 states and four foreign countries and all are champions of a sort having taken ribbons in one of the 1,200 shows that have been held around the nation during the year.

As usual, the big attraction is the international jumping contests, which pits the United States against teams from Mexico, France, Canada and Ireland. All except the Irish took part in the Olympics and it will be the first time since 1950 that the French have been here although they were represented by the Cadre Noir, which gave dressage exhibitions last year.

The United States, which finished third in the difficult Prix de Nations, will be represented by a civilian team of Arthur McCashan, Billy Steinkraus and Mrs. Carol Durand, the Kansas City housewife who was barred from the Olympics because she was a woman. The courses were too difficult, the officials said.

The American riders have pretty much the same lineup of mounts this year and with considerable experience, they should do better than in 1951 when they were somewhat of a disappointment. The string consists of Miss Budweiser, Totilla, Paleface, Reno Kirk, Rattler and Democrat.

Schedules Are Hard In Class AA This Week

By The Associated Press

Conference warfare flames throughout the Class AA division of Texas schoolboy football this week. The four districts that have not opened the championship race do so while in five other districts, conference play reaches that climax whereby undisputed leaders are established.

Electra plays at Quanah in a battle of undefeated teams in Dist. 4. Graham will be at Bowie in the same situation in Dist. 12. And its like that in Dist. 15, where Paul Pewitt goes to Clarksville, in Dist. 20 where Huntsville is an Aldine and Dist. 21 where La Vega plays at West.

From these struggles will come some of the state title favorites. Quanah, Graham and Huntsville long have been rated among the outstanding teams in the championship race.

Dist. 1, which has two undefeated, untied teams for the season, starts the conference drive. Phillips and Dumas are the teams with perfect records. Phillips entertains Dalhart and Dumas goes to Perryton.

Eight districts have undisputed leaders already. They are 5—Stamford, 9—Ballinger, 13—Terrell, 17—Jasper, 23—Belton, 26—Bay City, 28—French (Beaumont), 30—Yoakum.

Class AA has more undefeated, untied teams than any other class of schoolboy football—13. They are Floydada, Phillips, Dumas, Quanah, Stamford, Terrell, Mt. Pleasant, Paul Pewitt, Center, Killeen, Huntsville, Gonales, Uvalde.

Shoemaker Rides Four Winners For 3rd Time

SAN BURNO, Calif. Nov. 4 (AP) A $1,209 daily double, a jockey's miraculous escape from serious injury and the continued sensational riding of Willie Shoemaker featured racing at Tanforan yesterday.

Roman Pennant, paying $74.70, coupled with Prince's Bid, $20.40, produced the fancy daily double payoff—highest this year on California tracks.

Charles Iles, 19-year-old apprentice from Coolidge, Ariz., was tossed hard into a concrete ditch in the infield in the sixth race when his mount, First Cutting, attempted to jump the inside rail. Iles escaped with a fractured wrist and bruises.

For the third time in the seven days of the meeting, Shoemaker rode four winners. They were Golden Abbey $4.30; Play Hookey $5.10; Shinaway $5.20 and Keene Black $5.30.

Dallas Texans Backers Are Set To Take Big Loss For Year

By HAROLD V. RATLIFF
Associated Press Sports Editor

DALLAS, Nov. 4 (AP)—The people who brought in Dallas' professional football team are going to drop a pile of money. There have been reports that unless they get financial aid they won't finish out the season. However, this isn't probable. Even if civic interests fail to come to their aid, they'll go through this campaign. The loss is likely to be about $300,000.

Perhaps it is worth that to find out if Texas wants professional football. While doing that it can also be determined if Texas would support big league baseball. There has been much talk of bringing a major league franchise to this state.

When the professional football franchise was bought last winter, those putting up the money took the attitude that there was a potential fandom of over one million within easy driving distance of Dallas. They had no doubt but that at least 25,000 would be in the stands to see each Dallas game. The belief was that Dallas wouldn't have to have a winning team, just one that would put on a show and play a good game each time.

They were wrong in both premises. Call the fans fair-weather folks if you like and bawl them out for only wanting to ride with a winner, but that's the way of sports. And it isn't any different in business. Nobody wants to patronize a loser.

Dallas isn't going to draw a paying crowd until it has a winning football team.

So University of Maryland is going to adhere to all the rules of the Southern Conference and not accept a bowl bid. Could that now celebrated interview Jim Tatum, Maryland coach, had with the sports writers at Fort Worth during the Texas Coaching School have had anything to do with this decision?

In the interview, Tatum said Maryland wasn't worried about the Southern Conference suspending it for defying a bowl ban and going to the Sugar Bowl. It couldn't play a conference schedule but Jim said that didn't matter—the conference was so big a team couldn't play for the championship anyway. He also said Maryland probably would accept a bowl bid again if it had one offered it.

He was dutifully quoted by the press. Then, when he got back home and apparently found the Southern Conference in a belligerent mood, he yelled that he was misquoted. He couldn't put that over, however; there were too many sports writers present.

Stamford Looking For Foe After Colorado City Calls Off Game

STAMFORD, Nov. 4 (AP)—The unbeaten Stamford football team looked today for an opponent next Friday after its game with Colorado City was cancelled because of polio.

Colorado High School yesterday suspended all athletic activity for at least two weeks.

James Mancell, 22, assistant football coach, and Doyle Holland, 22, oil company employe, were taken to a San Angelo hospital for treatment.

The Stamford Bulldogs have won eight straight games, scoring 303 points to 33 for their opponents.

"We'll play anyone in Class AAA, AA or A at home or away," Coach Gordon Wood said. "We think we've got a good ball club and will play anyone any place."

Notre Dame Wants To Hit The Big Boys

By GAYLE TALBOT

NEW YORK (AP)—Anybody interested in a spot of sports while waiting for the returns to start coming in?

Well, we have awakened belatedly to the fact that Notre Dame's Fighting Irish are, as usual, right in the thick of the scramble for the college football championship.

Coach Frank Leahy's team doesn't have any title pretentions itself this time, but it is going to have a great deal to say about where the mythical crown ultimately goes.

This week the Greenies from South Bend tangle with the powerful Oklahoma Sooners, next week they take on Michigan State, and before the season ends they will tie into their traditional West Coast rival, Southern California.

Out of those three contests should come a fairly clear picture of where the power lies in all the great region west of the Alleghenies. Unfortunately, the man who drew the Notre Dame schedule slipped up on Maryland and Georgia Tech, the Southern bruisers. He should make a note to remedy that before next year.

We wouldn't attempt to guess whether it will be Oklahoma or Michigan State which the Irish upset on one of the two coming Saturdays. We only have a profound conviction that it will be one or the other. If this doesn't come about, it will be necessary to fall back upon comparative scores.

Burleson's HONEY
BETTER—BECAUSE IT'S BLENDED
Honey Quickie . . . Combine equal parts of Burleson's Honey and lemon juice and heat well. Serve on fruits for salad.
T. W. BURLESON & SON

FORT CONCHO and the Texas Frontier, by the outstanding Southwest Historian, J. Evetts Haley, illustrated by Harold Bugbee and designed and printed by Carl Hertzog, is a must book for every West Texan.
$6.00
BENNETT & FEATHER
Times Printing Co.
1907—25th Phone 43-7202

IF IT'S ELECTRICAL SEE US!
● Snyder's most complete line of lighting fixtures
● Small Appliances—Sales and Repair
● Electrical Contracting
● Home Repair
CANYON ELECTRIC CO.
1919—26th Across from City Hall Dial 3-6518

PEERLESS PUMPS
HI-LIFT — TURBINE — AND — JET PUMPS
WATER WELL DRILLING
G. S. TAYLOR DRILLING
Day or Night Service Phone 3-4751 Snyder, Texas

Come in and see Firsthand Proof-of-Value
Demonstrations now going on

FRIGIDAIRE Automatic Washer
NEW LOW PRICE! $299.75
• Only automatic washer with All-Porcelain Finish inside and out!
• Live-Water Action gets rid of deep-down dirt—gently, thoroughly!
• Rapidry Spin gets clothes drier than any other washer—many ready for ironing.
WA104-9
King & Brown
1914 25th Street
Phone 3-3102

A twist of the wrist... DOES YOUR WASHING

It's easy . . . *so easy* to do the *entire* family washing in just a matter of minutes with the help of Reddy Kilowatt and an automatic washer! Try it and see how easy *your* washday can be. Gather up the clothes, pop them into the washer . . . and with the twist of the dial . . . your economical electric service does all the work. You're free to go about your shopping, cooking or cleaning! Then, take out a wash that is sparkling clean . . . sweet smelling . . . and spotlessly white! Why, it's almost magic! Your clothes wash themselves . . . and come out damp dry.

See your favorite electric appliance dealer soon . . . and let Reddy Kilowatt make your next washday easier with an automatic washer!

TEXAS ELECTRIC SERVICE COMPANY
J. E. BLAKEY, Manager Phone 3-5461

'GET ALL 3' AND SEE HOW EASY WASHDAY CAN BE!
Washday will be 3 times easier when you have an automatic electric washer, dryer and ironer!

★ Reach The Buyer Or Seller First Through A Want Ad

CAUTION
SINGER sells its machines ONLY through SINGER SEWING CENTERS identified by the famous Red "S" on the window. NEVER through dealers or department stores.

Singer Sewing Machine Co.
Phone 360 159 Walnut
Colorado City

ANNOUNCEMENTS A

CARD OF THANKS A-3

We wish to take this opportunity to thank each and everyone for the beautiful flower offerings, every kindness and helpfulness, during the bereavement of the loss of our dear one. May God's richest blessings be yours. Mr. and Mrs. E. D. Allen and family.

Dear Friends: Your words of encouragement and sympathy and your acts of kindness were such a comfort to us in our recent sorrow. Thank you so kindly, and may God bless you. Mrs. J. B. Adams and family.

LOST AND FOUND A-4

Lost: Male Bulldog, light brown with white stocking feet, white chest and neck. Answers to the name of "Tige." Anyone knowing whereabouts, call 2-3129. Reward will be paid for return.

PERSONAL A-5

Alcoholics Anonymous for problem drinkers who want to help themselves. Queries strictly confidential. Phone 3-9294 24 hours a day.

AUTOMOBILES B

TRUCKS FOR SALE B-2

Truck and complete welding equipment. Will sell separate. Mutt Russell, Hermleigh, Texas.

TRAILERS B-3

Hobbs bed with rolling tailboard, winch and headache. 1311 23rd. Dial 3-5797.

1941 27' Dixie Trailerhouse. Good condition. $550.00. See at 2206 Avenue S.

AUTOS RADIATORS B-11

RADIATORS!
SNYDER RADIATOR SERVICE
Frank D. Stephenson
"The Radiator Man"
1105 Avenue T Phone 3-4131
½ Block West of Lubbock Highway

BUSINESS SERVICES D

ELECT. SERVICE D-4

EXPERIENCED - NOT EXPERIMENT: Electric clocks (auto and home) repaired. A specialty. Mapes Radio & Electric Appliance, 1910 37th (Highland Park). Your money back if not satisfied.

Expert repair work done on sewing machines, vacuumm cleaners, electric irons, clocks and other electrical appliances. Hales Sewing Machine Exchange, east side of square. Dial 3-4381.

FURN. UPHOLSTER D-7

O. L. Morrow Upholstery Shop. Furniture and Auto Trim. 1303 23rd Street. Would Appreciate your business. Dial 3-3348, Snyder.

HAULING DELIVERY D-10

Furniture moving, local and long distance. McAlister Transfer & Storage. Dial 3-6791.

PLUMBERS D-13

FREE: We will contract any size plumbing job. Free estimate. City Plumbing Company, 1601 Avenue S. Phone 3-6364.

Sanitary septic tank and cesspool cleaning Fully insured. Dial 3-5561.

EMPLOYMENT E

HELP WANTED, Male E-1

Male fry cook wanted. Apply Ballard's Cafe, East Highway.

Dishwasher wanted. $40.00 per week plus board. Apply at Gordon's Drive Inn.

Night drivers needed. Over 30 preferred. Need to know town. Apply in person. Yellow Cab Co. Dial 3-6333.

EMPLOYMENT E

HELP WANTED, Male E-1

WANTED: Oil Field Welder, top pay. Trailer house and utilities furnished. A. V. Peacock Welding Service, Fullerton, Texas. Call 2201 in Frankel City.

HELP WANTED, Female E-2

Waitresses wanted. Apply in person. Ballard's Cafe. East Highway.

Waitresses and Carhops wanted. Sportsman Drive Inn.

SALESMEN, AGENTS E-4

Woman or man who wants to work and has car, living in Snyder. Short hours and be your own boss. Excellent pay. Write PO Box 136, Sweetwater.

INSTRUCTION F

Engineering, Drafting, Blueprint, Accounting, Business and Administration, and High-school. International Correspondence School, 1134 Vine, Phone 2-3174, Abilene.

FINANCIAL G

INSURANCE G-3

FIRE INSURANCE

WORTHINGTON
INSURANCE AGENCY
1916 - 26th Dial 3-3352

WOMEN'S COLUMN H

CHILD CARE H-3

Will care for your children day or night. Mrs. Bama Davis. 801 29th Street. Phone 3-5605.

Care for children and babies day and night. Orma Nursery, 1111 - 24th St. Dial 3-5563.

Care for your children, day and night. Mrs. J. C. Beavers. 501 - 25th Street. Phone 3-3935.

Child care in your home. Mrs. Hughes. Dial 3-3433. 2801 Avenue T.

LAUNDRY SERVICE H-5

Call Mrs. Gay for professional work on curtains. Organdies a specialty. Curtains, bedspreads, dyed. 3-4538.

SEWING H-6

Necchi Kirby
Hale's Sewing Machine Exchange
now located on
East Side of Square
RENT SALES REPAIRS
"World's Finest Sewing Machine"
Kirby Vacuum Cleaners
Dial 3-4381 2514 Avenue R

MISCELLANEOUS H-7

Christmas Cards: Fifty for $1.25. Your name without charge. Mrs. O. P. Chuns. Dial 3-3403.

Wanted to share apartment with working girl. 325 - 31st. St.

MERCHANDISE K

DOGS, PETS, Etc. K-3

For Sale: Two AKC registered Pekingese puppies, one white and one red. 706 30th.

HOUSEHOLD GOODS K-4

THIS WEEK'S
TRADE-INS AT
TOWN & COUNTY

Apartment Range, very nice	$69.50
Used sofa beds from	$15.00
Used Dinetts from	$0.00
Used Platform Rocker	$9.50
Used Bedroom Suites from	$25.00
Used Occasional tables from	$3.00
Linoleum 9x12' from	$7.50

2403 25th Dial 3-3362
CASH TERMS CHARGE

MERCHANDISE K

BUILDING MATERIAL K-1

PAY CASH
and Save

2x6-4' Each	10c
2x6-6'	4.00
2x6-8'	5.50
2x4-8'-20'	7.00
2x6-10'-20'	7.00
1x6 Sheathing (Dry Pine)	6.50
Cedar Shingles No. 2—per sq.	8.45
Oak Flooring Good Grade	10.50
4x8 ¼" Sheet Rock	4.00
4x8 Standard Masonite	7.50

Veazey Cash
Lumber Co.
1 Mile West On
Lamesa Highway
Phone 3-6612

HOUSEHOLD GOODS K-4

For Stanley Home products Dial 3-3473 or 3-6891 2801 Avenue W. Billye Holt, Stanley Dealer.

Used sewing machines and vacuum cleaners for rent or sale. Hale Sewing Machine Exchange, East side of square. Dial 3-4381.

BARGAINS: Used sewing machines and vacuum cleaners, Hales Sewing Machine Exchange, east side square. Dial 3-4381.

For a limited time, any old vacuum cleaner will make the down payment on a new Kirby vacuum cleaner. Hales Sewing Machine Exchange, east side of square. Dial 3-4381.

Earl and Sal's Tradin' Post, Next door to Lot-A-Burger on Avenue S. Buy and sell new and used furniture, etc. Come in and compare!

Giles Swap Shop. We Buy and Sell Used furniture. See our bargains. Dial 3-6552. 2012 Avenue S.

Groee's Has Always Got It! Furniture and appliances. Always half price. Compare! No. 1 and No. 2 store at 501 East Highway. Dial 3-7291.

Moving and will sell cheap: One 8-piece dining room suite, upright piano, one 3-piece living room suite, one small desk set. 1006 29th.

RADIOS - SERVICE K-7

IN TODAY — OUT TOMORROW: On most radios and electrical appliances you have us repair. For service on radios, washers, refrigerators, ironers and all appliances come by Mapes Radio & Electrical Appliance, 1910 37th Street (Highland Park) or call 3-3633 for pick up and delivery service. Your money back if not satisfied.

MISCELLANEOUS K-11

LOOK! LOOK! LOOK!
If its pipe of all kinds you want call
BOB EDWARDS
3-3556

250 gal. Butane tanks $100.00 each. 150 gal. $65.00 each. All complete with guages and guaranteed. VA-5852. Fort Worth, Texas

FOR SALE

New commodes, lavatories and hot water heaters at reduced prices. We buy, trade or sell anything of value.

YEAGER SALVAGE CO.
2901 Avenue T Dial 3-9181

Four butane heaters. Good as new. Two innerspring mattresses with steel Hollywood frames, single beds. Mrs. R. J. Randals. Dial 3-4517.

$179.00 Premier portable sewing machine for $80.00. Used nine months. See at 2206 Avenue S.

TRADE OR EXCHANGE K-12

For a limited time we will take anything of value in trade as down payment on new sewing machines and vacuum cleaners. Hales Sewing Machine Exchange, east side of square. Dial 3-4381.

RENTALS L

BEDROOMS L-1

Need A Room?

Our new rates are inviting. Our place is close in, clean and quiet.

We rent to men only.

H&B Rooms
2305 26th Street

BEST HOTEL reputation. Cleanest, quietest, private. Rooms $7.50 weekly. Avenue S. 3 blocks North Square.

BEDROOMS FOR MEN: Well located, convenient, private. COME LOOK! $7.00 per week. 1102 26th. Dial 3-4735.

FURNISHED APTS. L-3

Apartment, new furniture, redecorated, garage, refrigerator, telephone, air conditioner, tile shower, bills paid. Three blocks West of Square. Apply in person. Brown's Courts.

NESBITS MOTEL
Furnished cottage apartments
Summer Comfort Refrigerated Air Conditioning
Tile bath, Frigidaire, garage
$3.00 per day.
Weekly and monthly rates.
Lamesa Highway Dial 3-9268

Three rooms, private bath, carpeted floors. Big Spring Highway, one block past Gordon's Drive-Inn, on left.

Nice Duplex apartment, furnished, frigidaire, and venetian blinds. Would consider one child under one year old. Bills paid. 2807 Avenue V. Dial 3-4885.

FURNISHED APARTMENTS
Private baths. Del Norte Courts, Lubbock Highway. 2 blocks from North Ward School. Reasonable rates.
DIAL 3-5273

RENTALS L

FURNISHED APTS. L-3

Nicely furnished 2 room apartment. Air-conditioned. Private bath. 607 29th.

Furnished duplex apartment; living room, kitchen, bedroom, private bath. Very clean. $65 monthly. Bills paid. 605 19th. Dial 3-6701.

SMITH MOTEL kitchenette and bedrooms. Daily and weekly rates. East Highway. Dial 3-6493.

GREEN HILL
APARTMENTS
Rooms with private bath. Air-conditioned. New refrigerator and inner-spring mattress. Best in town for the price. $11 per week Bills paid. Clairemont Road. Dial 3-9272.

SEE THE
WAYMAR
APARTMENTS
Four rooms and bath.
Furnished or unfurnished
Laundry facilities
Garage and Storage Space
Paved Street
Phones Available
Inquire about recently lowered rent.
20th & Coleman
Dial 3-6942

Two bedroom furnished apartment with bath. Private unit with garage. Dial 3-5241.

Nice bachelor apartment. Private bath. Dial 3-7166. 3115 Avenue T.

RENTALS L

FURNISHED APTS. L-3

For Those Who
Want The Best
Three-room Apartments
Enclosed Yards
Vented Heat
Refrigerator and kitchen stove furnished
DIAL 3-3452
BELL-AIR VILLAGE
CORNER OF 30th and AVENUE X

Two-room furnished apartment, private bath, garage. For couple only, no pets. Dial 3-6146. 1308 30th St.

REDUCED RATES
On 2 rooms and bath. Tile floors, venetian blinds innersprings and all bills paid. First St. south of Denson Gulf Service Station. 306 28th Street. Hill & Barbee Apartments.

Furnished duplex apartment. Four rooms and bath. 2806 Avenue E. Call Mrs. Josephson, 3-3601.

Two nicely furnished efficiency apartments for rent. 2507 Avenue Z. Dial 3-4897.

Furnished apartment, especially neat and clean. Only $5.00 per week. 611 25th.

Two rooms, private bath. 2110 27th St.

New efficiency apartments, furnished, private bath, bills paid, carport. Model 180. 1207 25th. Dial 3-4629.

Two, 2-room furnished apartments and trailer space for rent. 3000 Avenue J. See J. B. Mearse at Central Primary School.

Small efficiency apartment, private bath. 809 26th St.

Furnished apartment for rent, private bath, bills paid, reasonable, on Post Highway. Butler Trailer Courts. Dial 3-4523.

Five-room — two-bedroom, brick apartment. 2002 28th St., new refrigerator, kitchen redone, nice furniture. Two blocks from square. Inquire Mrs. I. E. Goodman, 2801 Avenue T. Dial 3-3433.

Nicely furnished three room apartment. Near shopping center. 2012 26th St., Dial 3-5825.

Duplex, three rooms and private bath to each side. Three miles out on Lubbock Highway. Available November 1. Dial 3-3777.

Furnished apartment, Diamond M Building. Air - conditioned; electric kitchen. Very nice. Couple only. No children or pets.

Two-room and bath furnished apartment. Small house, partly furnished. Dial 3-3327.

UNFURNISHED APTS. L-4

Three rooms and bath, unfurnished, two blocks from grocery store, three blocks from square, 1 block west of High School. $65.00 month and all bills paid. 1500 27th st. Phone 3-6590 or 3-5174.

Unfurnished three rooms and private bath duplex. Clean, nice location. $50 month. Water, and butane gas paid. S. R. Bell. 101 26th. Phone 3-3685.

3 room unfurnished apartment, equipped with Venetian blinds, floor furnace, air conditioner, plumbed for automatic washer. Lots of closet space. Call at 3107 Avenue U, after 4 P.M.

Nicely furnished two rooms and bath apartment, private entrance. 3212 Ave. U Dial 3-6405. Bills paid.

Duplex apartment. One of Snyder's nicest. Modern in every way. Two bedrooms. $60.00 per month. 607 32nd.

Unfurnished 2 bedroom apartment, private bath. Garage. Dial 3-5241.

Three room unfurnished apartment. $45.00 per month. Dial 3-3788. 1704 Avenue Q.

FURNISHED HOUSES L-5

Five room furnished house for rent. See Jack & Jack Realty, 506 East Highway.

Extra nice furnished 2 room house. Private bath; hot water heater; new Philco refrigerator; new gas range. $40 monthly to permanent tenants. Dial 3-9272.

Furnished 3 room house. Reduced rates One-third mile out Roby Highway. Sandhill Apartments.

Two rooms, range cookstove, kitchenette. Hollywood beds. Clean Trailer Parks. Apartments $7.50 per week and Trailer parks $5.00. McAdams Cottages. Old Post Highway.

HOUSES
Furnished and Unfurnished
BILLS PAID
Children Welcome
W. E. Searcy
1810 Avenue O
Phone 3-6576

RENTALS L

FURNISHED HOUSES L-5

Furnished two-room houses and apartments, near the square. Reasonable. 1812 Avenue T. Dial 3-6482.

Furnished houses. Built-in kitchen, private bath. Electric refrigeration, air conditioned. 3 miles out Post Highway. Willinghams.

Furnished three room house 1003 33rd. Inquire next door at 1005.

2 room furnished house. Bills paid. $40.00 monthly. Apply after 3 p.m., 2109 Avenue S.

Furnished two-room house, private bath. Avenue E at 15th St. Dial 3-3656.

Three bedroom house. 1136 Avenue A. Inquire at 807 33rd St.

Three room house, automatic floor furnace, completely furnished. 2806 Avenue D.

Two-rooms andbath on Lubbock highway. Two blocks from square. Apply 2111 Avenue S. or dial 3-4715.

Ultra-modern four rooms and bath. Three miles out on Lubbock highway. Dial 3-3777

Neat two-room furnished house with bath. Bills paid. 316 E. 25th.

For rent: Three-room furnished house. 1706 17th St. Dial 3-7153.

UNFURNISHED HOUSES L-6

For Rent: Lovely 5 room unfurnished home. Call 3-7166 after 4 on week days.

For rent: Two-bedroom unfurnished house in Highland. Dial 3-7364.

Modern two-bedroom. Water well, storage room, carport. 1911 Avenue G. Inquire 316 East 25th.

Three large rooms and bath. Apply 2712 Avenue E, or dial 3-3227.

Three-room unfurnished house and bath. Small partly furnished house. Dial 3-3327.

Two-bedroom modern house, varnished floors, venetian blinds. $70.00 per month plus bills. 2414 32nd. St. Call 3-6804 after 3:30 p.m.

Two-bedroom house with shower. Near schools. Reasonable rent. Dial 3-6952, before 5:30 p.m.

Large five-room unfurnished house. Three blocks from square. Adults only. No pets. Vacant soon. See anytime. 2901 Avenue S. Dial 3-5680.

MISC. FOR RENT L-7

Large office space, remodeled and redecorated over Stinson Drug and Dyer Jewelry 2801 Avenue V.

TRAILER SPACE L-8

Trailer space for rent. Bendix washer, all conveniences. 1511 Avenue R. J. A. Woods.

REAL ESTATE M

BUSINESS PROPERTY M-1

Implement business in heart of rapidly developing irrigation district, in West Texas. Write Box J-2, care of Snyder Daily News.

HOUSES FOR SALE M-2

Five - room completely furnished house. Wall to wall carpet. Corner lot, white yard fence, entire lot. Water well. (Cheap). 2000 Avenue L. Come in anytime to see it.

Highland Park - Large 2 bedroom house, tile bath, central heating, automatic washer connection. 3734 Dalton. Bob Davis, Dial 3-5374.

For Sale: Four room modern house, floor furnace. Wall to wall carpet. Priced to Sell. 1005 33rd Street. Will consider Trailer house as Trade-In.

Three bedroom home, 3709 Highland Drive, in Highland Park. Contact on Saturday afternoon, Sunday and after 5:30 week days.

Four lots and eight two-room furnished houses. Sell at bargain. 1½ miles on Clairemont Road. On Lear and Avenue R. 3-3908.

2 & 3 bedroom homes Southwest Snyder, convenient to schools. Adjoining new park. FHA Loans Low down-payments.

TOWLE PLACE
DEVELOPMENT
37 Street
PHONES
3-4441 3-4175 3-4529

EXCLUSIVE LISTING

Beautiful three bedroom home in Highland Park, Youngstown Kitchen, garbage disposal, large lot beautifully landscaped. Owner leaving town.

PINNELL REALTY
COMPANY
1712 - 25th Street Dial 3-5912

For sale by private party. Lovely 5 room home. Extra large rooms. Venetian blinds, air - conditioned, with three apartments attached. Phone 3-7166 after 3:30 p.m., week days. Shown by appointment only.

FOR SALE: 8' x 20' building. Make offer. 809 26th St.

Two bedroom home. Newly redecorated inside and out. Corner lot, trees and shrubs. Pay equity and take up payments. 133 Milburn in Parkway addition. Dial 3-5892.

Towle addition, two-bedroom home, leaving town, my equity $1950.00. Immediate possession. Ed Seay, 3718 Austin. Dial 3-4468 after 5 p.m. and weekends. Dial 3-3942 on weekdays.

DON'T MISS THIS
BUY IN AN FHA
HOME
Brand New, in Restricted Addition, just 3 blocks from Elementary School. Possession in 1 week - Floor Furnace, Tile in Bath and attached garage. $8500.00 sales price with down payment, including closing costs of $1450.00
Equities in several nice 2 bedroom homes.
MAKE AN APPOINTMENT TO LOOK A THIS HOME, OR ANY ONE OF OUR CHOICE LISTINGS DURING THE WEEK-END. WE ARE OPEN ALL DAY SATURDAY AND ON SUNDAY AFTERNOONS.
SCOTT & SCOTT
REALTY
Big Spring Highway
Dial 3-3262 or 3-6212

FOR SALE BY OWNER: $1,000 down buys this new two bedroom house. Car port, storage room. 510 30th.

FOR SALE: Three and one-half room house with three acres. Four and one-half miles on Roby highway. Good well. On school route. See Raymond Lloyd.

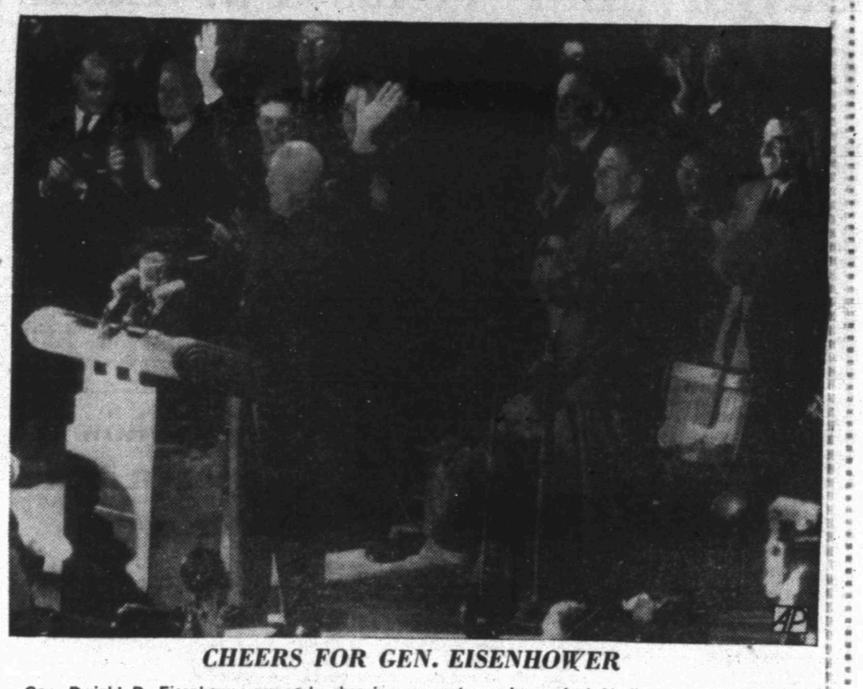

CHEERS FOR GEN. EISENHOWER

Gen. Dwight D. Eisenhower waves to cheering supporters who packed Madison Square Garden in New York to hear the Republican presidential candidate. His Garden appearence climaxed a three-day campaign in the New York metropolitan area. At right foreground is New York Gov. Thomas E. Dewy. Behind Dewy are Mrs. Eisenhower (seated) and John Foster Dulles.

Sabre Jets Going To Royal Air Force

LONDON (AP) — The Royal Air Force soon will by flying American F86 Sabre jets for the first time.

The Air Ministry announced last night that delivery of between 300 and 400 sabres will begin next month.

REAL ESTATE M

HOUSES FOR SALE M-2

Two-bedroom home, A1 condition, located is Towle Place, cash equity will handle, monthly payments $48.30 - See this now.

Nice 3 bedroom home, backyard fenced, GI loan. Small cash equity will handle.

Duplex apartment, each has 2 bedrooms. Now rented permanent tenents. Good location and good return on investment

Geo. J. and
Lydia Webb
Lobby Manhattan Hotel
Dial 3-5171 Dial 3-6508

Sell: Small house, private well. Payton Ave., Boothland Addition. Dial 3-3375.

GOOD BUYS

In Highland Park two bedroom choice and many extras-$2900 cash (needed) and assume FHA loan.

Just completed FHA home in Morningside Addition - $1450 cash will hahdle with FHA loan for balance.

If you are a Veteran and need a GI loan we have the home you are looking for-or will build it for you.

Call us for appointment to inspect any of various nice homes we have in various sections of Snyder. Open Sat and Sun. afternoon.

SCOTT & SCOTT
REALTY
Big Spring Highway
Dial 3-3262 or 3-6212

WHY PAY RENT?

G. I. EQUITY

Two bedroom house. Two years old, recently painted. Corner lot, venetian blinds, landscaped. Parkway Addition. 134 Milburn. Dial 3-5143.

HOUSE MOVING M-3

W. K. Bigham & Sons
INSURED
HOUSE MOVING
House leveling — Foundation Work
Office—Big Spring Highway
Across from Canyon Theatre
Dial 3-5892

LOTS FOR SALE M-4

2 LOTS IN TOWLE ADDITION
68 x 170
$1,250 Each
Call 3-4441 or 3-4175
TOWLE ADDITION

FARMS - RANCHES M-6

1711 acres best grass in Texas. Blackland, lots of water and improvements. Registered cattle, sheep, goats. All farm equipment. The land is worth what we ask for everything. George A. Sligar, Phone 170, Iredell, Texas.

OIL ROYALTIES M-9

ROYALTY
I still buy it at top prices
All oil deals considered.
Phone 3-4105
Charles H. Cooper

No Laughter Found Among Communists

VIENNA (AP) — The Communists have suddenly become worried about the lack of laughter behind the Iron Curtain.

They complain they can't find anyone to amuse them—because the type of laughter they want has to be political.

Western diplomats in Communist capitals say nobody has been laughing for years. Faced with the general grimness of life, overwork, shortages of food, people on the streets of Moscow, Budapest, Prague and Bucharest are rarely seen to crack a smile.

On trains and buses, passengers sit in virtual silence, staring cheerlessly before them. Young couples rarely laugh and tease in public. Humor in night clubs is impossibly dull; it is never heard on the radio, infrequently seen in newspapers.

"Everybody seems to be afraid to laugh for fear someone will report them to the police," said a diplomat who recently had his first experience of communism. "It seems to me that laughter is considered almost a sin."

Concern about the lack of merriment recently forced the Czechoslovak newspaper Prace to complain there weren't enough new operettas to amuse people. The old ones, it said, couldn't be played any more because they were "bourgeois."

"Many Czechoslovak musicians," it said, "would like to write music for an operetta, but there are no authors to write the text."

The newspaper gave one reason why funny writers apparently can't be found. It said that "laughter and satire must be raised to be weapons exposing the traitors of the people and a means of educating people."

This means no spontaneous humor, nothing funny that hasn't first been censored by the government.

The Moscow Literary Gazette also expressed worry recently about the lack of humor on the stage and in movies.

The magazine complained: "Nobody wants to write comedies for the movies or for the theater. If one turns to a prominent writer with a request for a comedy, one is refused quickly and categorically.

"This fear of the comedy is due to the fact that several critics, who lack any sense of humor, attack almost every new comedy that is written. They declare everything funny to be unauthenic and estranged from reality....

"The comedy may, and must, play a great part in our life. But it is the most neglected kind of art. There is not one comic script among the movies for 1952. Our stage also does not know laughter."

LEGAL NOTICE

THE STATE OF TEXAS
TO: HOWARD ROSE
GREETING:

You are commanded to appear by filing a written answer to the plaintiff's petition at or before 10 o'clock A.M. of the first Monday after the expiration of 42 days from the date of issuance of this Citation, the same being Monday the 17th day of November, A.D., 1952, at or before 10 o'clock A.M., before the Honorable District Court of Scurry County, at the Court House in Snyder, Scurry County, Texas.

Said plaintiff's petition was filed on the 23rd day of Sept., 1952.

The file number of said suit being No. 5973.

The names of the parties in said suit are: Sallie Rose as Plaintiff, and Howard Rose as Defendant.

The nature of said suit being substantially as follows, to wit: Divorce.

Issued this the 3rd day of October, 1952.
SEAL
Given under my hand and seal of said Court, at office in Snyder Texas, this the 3rd day of October A.D., 1952.
Eunice Weathersbee, Clerk
District Court Scurry County, Texas.

ALPHABET
SERVICE
BUSINESS
Who Sells What
& Where Is He?

AMBULANCE SERVICE

—Ambulance Service. 3-3533 Burial Insurance for the entire family. Bolger Funeral Home. 1709 26th. Dial 3-3533.

BUILDERS HARDWARE & MATERIAL

—From foundation to paint Forrest Builders Supply Company sells everything you need. Dial 3-3301.

—We have a complete line of lumber and building supplies. Wholesale and retail. Walter Hales Lumber and Suply. Dial 3-5792.

BUTANE

—Call Scurry Butane Company, 3-3721 for prompt gas delivery. Sales & Services domestic & commercial apliances.

CONCRETE PRODUCTS

—West Texas Concrete Products Inc. offer quality transit mixed concrete service. Dial 3-7132.

FLOWERS

—Fresh Flowers for all occasions. We telegraph flowers anywhere. Bells Flower Shop. Dial 3-4651.

FURNITURE

—Frigidaire refrigerators, washers, ironers. Also large selection of quality furniture at King & Brown.

INSURANCE

—Hugh Boren & Son are dependable and experienced. Insurance Real Estate-Loans-Oil. Dial 3-3651.

—The Deffebach Agency can service any type of Insurance for you. Come in for advice. Dial 3-5611.

REAL ESTATE

—If it is a home you need with low down payment: FHA 15 per cent down: GI 5 per cent down Jack and Jack Realty 1921 26th, Snyder Texas.

TIRES

Mohawk Tires and Batteries. Best price in town. Lee Motor Tire Store. Northeast corner of square. Dial 3-4661.

Wrong Boy Gets His Appendix Removed

LIVERPOOL, England (AP)—Roy Thomspon, 10, went into a hospital here to have a metal splinter taken from his hand.

David Thompson, also 10, went to the same hospital to have his appendix out.

The hospital staff is trying to figure out how it happened that the appendix that came out belonged to Roy.

When they discovered the mistake, the horrified surgeons quickly wheeled David into the operating theater and whipped out the right appendix.

Failure In Sutton

Mellard and Nelson of Midland have abandoned and plugged their No. 1 Cardwell, wildcat failure in extreme Southeast Sutton County.

The prospector drilled to a bottom of 4,670 feet in an unidentified lime and shale. It did not log any shows of production.

Identity of the section in which the project stopped has not been reported. That will be determined by an examination of electric logs which have just been run.

The duster was 30 miles southeast of Sonora and 665 feet from south and 663 feet from east lines of section 61, Cino Ramirex survey.

Phone
3-5486
FOR
CLASSIFIEDS

KEEP THIS LIST HANDY!

New Telephone Numbers

These Numbers Too Late For Telephone Directory.

Bowlin Glen Texaco Service Sta. 1401 Av S	3-9125
Browne Neon Sign, 1915 23rd	3-4953
The Butler-Brasher Co., 1806—26th	3-3353
Donner Bookkeeping Service & Ins., 1806 26th	3-6863
Kirkland and Leard Cosden Service Station, 912 25th	3-9271
Knollenberg Automotive Serv. 1605 25th	3-3381
Lota' Burger 1510 Ave S	3-3883
Mapes Radio & Electric Appliance, 1910 37th	3-3633
Modern Beauty Salon 1806 26th	3-6823
Southwestern Life Ins. Co. 1913 Coleman, Apt. 2	3-5673
Stockman's Supply Store, 1615 25th St.	3-4152
Worthington Insurance Agency, 1916 26th	3-3352

THE SNYDER DAILY NEWS
CLASSIFIED RATES

One day	.04 per word
Two days	.07 per word
Three days	.09 per word
Four days	.11 per word
Each day following	.01 increase

15 word minimum rate

Space ads	.84 per inch per insertion

EARNED RATES

Three days	.75 per inch per insertion
Five days and above	.70 per inch per insertion

WORD AD DEADLINES

Weekdays	5 p. m.
For Sundays	12 Saturday

RULES

The publishers reserve the right to correctly classify all advertising, to edit any copy deemed objectionable for any reason and reserve the right to accept advertising only on a cash-in-advance basis. Some ads are charged to phone owners, purely as an accommodation and payment is due immediately upon publication. Some types of ads are not charged under any circumstances but must be strictly cash-in-advance.

IT'S FUN TO PICK THE WINNERS!

Enter Today!

Nothing To Buy • Just Check Choices And Deposit Blank At Store Listed

Annual Football Contest

WEEKLY CASH PRIZES!

Anyone can enter . . . ANYONE CAN WIN! It's easy ,fun, and there are cash prizes EVERY WEEK for the lucky winners! Here's all you do — simply check the teams you think will win next Saturday! Your guess is as good as anyone's; Mark your selections on the official entry blank . . . follow the simple rules . . . and deposit your entry blank with the firms listed below.

RULES OF THE CONTEST

- Anyone can enter except employees of paper, and their families.
- Judges of the contest are sports editors and writers on this paper.
- All decisions are final. Three weekly prizes for those naming most winners.
- Duplicate prizes will be awarded in case of ties.
- Use the blank shown at side for each entry; deposit in contest box at one of the firms listed below
- Deadline: each Friday noon. Winners to be announced following week.

Prizes

FIRST PRIZE	$10.00
SECOND PRIZE	$7.50
THIRD PRIZE	$5.00

ENTER TODAY! No Purchase Necessary

OFFICIAL

ENTRY BLANK

WEEK ENDING SATURDAY, NOV. 8

FILL IN SCORES: FIRST 4 ONLY

El Paso High	Lamesa .....
Plainview	Hobbs, N. M. .....
Sweetwater	Corpus Christi (Ray) .....
Texas	Baylor .....

CHECK THE WINNERS

Arkansas	( )	Rice	( )
Houston	( )	Mississippi	( )
SMU	( )	Texas A&M	( )
TCU	( )	Wake Forrest	( )
Texas Tech	( )	North Texas State	( )
Colorado	( )	Missouri	( )
Denver	( )	New Mexico	( )
Georgia Tech	( )	Army	( )
Tennessee	( )	LSU	( )
Tulane	( )	Kentucky	( )
Duke	( )	Navy	( )
Columbia	( )	Dartmouth	( )
Harvard	( )	Princeton	( )
Illinois	( )	Iowa	( )
Oklahoma	( )	Notre Dame	( )
Tulsa	( )	Villanova	( )

Name .....

Address .....

WINNERS —

First Place—Mrs. Dan Cotton, 1103 30th St.
Second Place—Ray Courtney, Route 3, Box 139
Third Place—J. B. Davidson, 1206 19th

Deposit Entry With Any Firm With An Ad On This Page

LONGINES WITTNAUER WATCHES

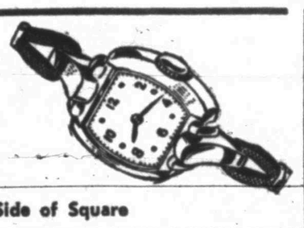

BRUTON'S Jewelry
East Side of Square

EVERYBODY'S CASH GROCERY
The Best In Groceries & Meats
2900 Ave. S — Phone 3-4311

Always pulling for Snyder and the Tigers
D&R FOOD STORE
East Side of Square

D&H SUPER MARKET
1400 Block 25th St. — Phone 3-5151

FURR'S SUPER MARKET
1616 26th — Phone 3-5162

AMEEN & CO.
WE CARRY LEADING BRANDS
Sid Jerome & Lenberry Dresses
Davis Hats—Sledges Work Clothing
Southeast Corner Square — Phone 3-4331

For Cheer Leaders, football fans, and the rest of the school crowd . . . Meet at our soda fountain for super sundaes after the game. See us for all your drug needs.
HARRIS PHARMACY
Southwest Corner of the Square

LIEB'S CASH GROCERY
The Friendly Grocer
Big Spring Highway
Gold Stamps—Display of Premiums
Double Stamp Day Each Tuesday

HICKS MOTOR COMPANY
Specialized HUDSON Service
2106 Ave. R — Phone 3-6412

Forrest sells everything for the builder
Forrest BUILDERS SUPPLY

AT YOUR SERVICE
SNYDER STEAM LAUNDRY & DRY CLEANERS
1401 26th — Phone 3-3681

SUNBEAM CASH FOOD MARKET
1101 25th St.
Low Prices—Home Town Service

PICK THE WINNER
In The Automotive Field
DeSOTO—PLYMOUTH
LEE MOTOR CO.
1719 25th St. — Dial 3-4661

SNYDER AUTO SUPPLY
Magneto & Radio Service
AUTO SUPPLIES
2400 Ave. R — Phone 3-3361

B&B FOOD MARKET
2112 Avenue S
Snyder, Texas

ALL AMERICAN
Bear Alignment and Bake Oven Paint Department
ALLEN BROS.
KAISER-FRASER SALES CO.
Quality Automobile Repair
East Highway 180

PARKER'S FOOD STORE
The Fastest Growing Store In Snyder
Clairemont Highway — Phone 3-6651

YOU'LL FIND IT AT
SNYDER DRUGS
West Side of Square — Phone 3-3451

GUARD BREAKFAST LINE

Determined state highway patrolman (left) watch as Ohio Penitentiary convicts leave a dining hall at the Columbus, Ohio, prison following breakfast Monday, Nov. 3. The prisoners shown are from cellblocks A and B, involved in Friday's wild riot and fire ,but now quiet. New disorders in the prison centered in cellblocks G, H, I, and K.

Great Expense For Everyone During Coronation Ceremony

LONDON (AP)—The coronation of Queen Elizabeth II promises to be just about the most expensive show on earth, as well as one of the most colorful.

There's just one way you can get a glimpse of the pretty young Queen wearing her historic crown without digging deep into your pockets. Go along early—perhaps even the day before—and stand for hours on jampacked sidewalks, squeezed between stout crash barriers and soldiers with fixed bayonets.

That way, you'll see the coronation procession through London next June 2 without paying a cent. But prepare for a most uncomfortable time.

Thousands of seats will be on sale for those willing to pay. In most cases they will cost at least $28.

One big tourist agency, which is lining up sites along the seven-mile route, explains:

"We are telling inquirers that it will not be possible to offer them any seats below 10 guineas (just over $28)."

Originally the agency hoped to have some seats at half that price, but they say high costs of labor and materials made it impossible.

It still is not known how many such private enterprise seats will be available—but they probably will not be sufficient to meet demand even with the high prices.

The government is going into the seating business, too, erecting stands along much of the route with bare wood seats for 98,000.

All except 4,000 of these seats will be sold at prices barely sufficient to cover expenses—$9.80 in uncovered stands, $15.40 with roof overhead.

These will not be available for private purchase, however. Some 30,000 are reserved for Commonwealth visitors, and 64,000 will be sold through official and semi-official organizations representing various British activities.

A relative handful will see the actual coronation inside stately Westminster Abbey. But for this privileged few it will cost more and probably mean greater discomfort than for anyone else.

The expense mostly will come from tailors' bills. The bulk of the congregation at the Abbey will be peers and peeresses entitled by ancient tradition to watch the crowning ceremony. They all will need expensive state robes.

Hard-up, blue-blooded families which have sold their coronets also might have to shell out similar sums for headgear.

The discomfort will arise from lack of space. The earl marshal, in charge of arrangements, plans to pack 7,600 people into the Abbey. That seating plan will crush the nation's nobility shoulder to shoulder.

Those who plan to avoid expense and discomfort by gathering 'round the television set still don't know how much they'll see. The procession will be telecast, but so far a ban has been placed on a "live" show of the proceedings in the Abbey. Labor members of Parliament and others have criticized this loudly and it may be lifted by the final authority on the subject, the Coronation Commission headed by the Duke of Norfolk.

Want Act Of Good Will

REDIPUGLIA, Italy (AP)—Premier Alcide de Gasperi said today that Italy is willing to settle its dispute with Yugoslavia over Trieste but wants first "an act of good will" from Premier Marshal Tito's government.

Naval Maneuvers In Mediteranean Sea

NAPLES, Italy (AP) — Transports and warships of six North Atlantic Treaty nations steamed out of Western Mediterranean ports today to test their defenses along the vital lifeline from Gibraltar to Turkey.

It was the start of "Exercise Longstep," the biggest maneuvers yet held in the Southern Waters.

Production of coated stock paper increased in the United States from 334,000 short tons in 1945 to 1,020,000 short tons in 1952.

Duke Making Hideout For Self, Duchess

GIF-SUR-YVETTE, France (AP)—The Duke of Windsor, in shirt-sleeves and a pair of business-like ski boots, is working with blue-overalled French workmen from this village to prepare the new country home he will occupy next spring.

Every fine day he drives out 25 miles from Paris in his green and brown Buick station wagon to work on the 200-year-old millhouse which he is converting into a week-end hideout for himself and the duchess when in France.

The duchess seldom comes with him but she is known to be taking a keen interest in the plans for furnishing the house when that stage is reached.

Hatless and with a pipe in his mouth, the duke plods around the piles of planks and mounds of upturned earth in the mill grounds. From time to time he steps in to give orders in French to the masons and the gardeners. When help is needed, he is ready to lend a hand himself. Two dogs keep close to his heels.

The duke has rented the old watermill and the pink-tiled house which stands besides it from French painter Adrien Drian. He is having extensive alterations made to its half-dozen rooms. Changes are being made in the studio-windowed salon and library. Modern bathrooms are being installed. Central heating will add warmth to log fires in the outsize chimney places.

Outside, flowers are being planted in freshly dug beds where a huge weeping willow overhangs a tiny bubbling stream.

Ike Wins Cigarette Preference Polls

LOUISVILLE, Ky. (AP) — Gen. Dwight D. Eisenhower won the presidential "cigarette poll."

Results were announced by the Louisville Tobacco Blending Corp., which conducted the poll. Sales of cigarettes labeled "I Like Ike" and "Stevenson for President" ended in mid-October and final results are Eisenhower, 26,731,740; Stevenson, 23,531,600.

Many Different Hours For Polls In Nation

By The Associated Press

Polls in today's elections open as early as 6 a. m., EST, in New York and close as late as 11 p.m., EST, in the three West Coast states.

The latest the polls are open in the East is 9 p.m., EST, in New York and parts of Rhode Island. Earliest poll closings are also in parts of Rhode Island, at 4 p.m.

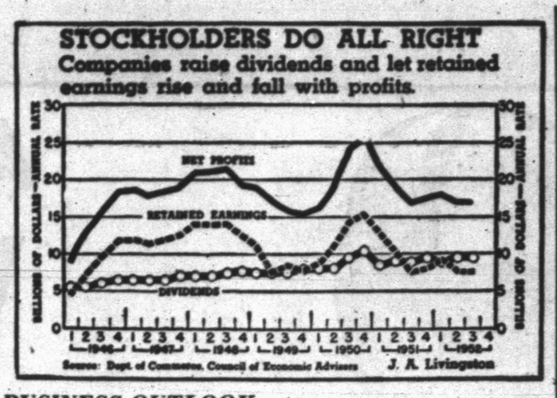

BUSINESS OUTLOOK

Economic Events Now Out Of Control Of Either Candidate

By J. A. LIVINGSTON

November 4 will not change the basic business forces now at work in the United States. The next man in the White House, whether General Eisenhower or Governor Stevenson, will be the victim rather than the sculptor of economic events. He may have to cope with a recession.

The voters go to the polls at a time when a campaign slogan rings with truth and foreboding: People have never had it so good. As a practical matter, employment is at an all-time high; so are hourly wages, payrolls, and production.

Despite the 52-day steel strike during June and July, earnings of 337 industrial corporations are down only 7 per cent from a year ago in the first nine months of this year, according to my compilation. That's not bad either.

WINTER OF CONTENT

Even for businessmen, this is the winter of content. Only this week, the National Association of Purchasing Agents reported that companies are buying a bit more bravely. Though most purchasing agents are confining commitments to 90-day inventory coverage, "there has been a slight increase in the number in the 120-day bracket, the first such movement since January." This, the report says, supports the "forecast of high-level business into the first quarter of 1953."

Corporations have been so well satisfied with the economic (as contrasted with the political) state of the nation that they have not stinted stockholders even though earnings are down 35 per cent from their 1950 peak. Dividend payments have been in a slow uptrend. Corporations have ploughed less back into business (see chart) so as to keep up dividend payments.

Business is so good, it seems hardly possible that it can get better. As a corollary, it could get worse. That's what the new President will be up against.

The two massive sources of economic strength today are national defense and industrial expansion. Neither Stevenson nor Eisenhower will influence them decisively. The defense program has now been scheduled out. No great further increases are ahead. So, the economy won't get any great shot in the arm from armament orders.

IKE VS. ADLAI

As for plant expansion, the big increases in steel, aluminum, and power projects have already occurred. Maybe military and scientific minds will come forth with more revolutionary weapons requiring new, revolutionary plants. But that's a sheer guess. If not, some decline in plant expansion seems inevitable in '53.

To be sure, the industrial climate will change with the election. If Eisenhower is President, business men will feel more comfortable. One of "their" party will be making top decisions. They'll be at home in the White House. They may be somewhat more disposed to undertake large - scale investments. But there's a difference between predisposition and action.

When Herbert Hoover was President in the 'thirties, he had the confidence and loyalty of businessmen. But they would not go in for extensive programs of expansion on his say-so and desire. They wanted to see "business ahead." Stevenson in the White House would have to win their confidence. It would not be his on entry.

On the other hand, Stevenson in the White House will be better able to get along with labor than Eisenhower. Labor leaders supported Stevenson. In a period of economic stress, they'd be more inclined to accept his policy than Eisenhower's. Eisenhower would have to win labor's confidence.

LOWER TAXES

In the event of a business decline, the government's chief defensive weapon would be tax reduction. That would promptly pump funds into the pay envelopes of customers. By cutting the withholding tax, wage earners' take-home pay would be increased.

Either Eisenhower or Stevenson would undoubtedly try to expand federal public works to keep up employment. But that's easier said than done. Plans take time. And government pump-priming aid will have to be vaster than it has ever been. We're dealing with a 345-billion-dollar economy, in which federal outlays amount to about 60 billions, or more than 15 per cent. President Roosevelt thought in terms of three billion dollars to prime the economic pump. Stevenson and Eisenhower will have to think of three and four times that amount to provide jobs in case of a recession.

Every boom issues its own forewarning. And the forewarning for Eisenhower and Stevenson, on the eve of the election, may well be the decline in the commodity markets. It has been going on for 20 months. And the decline has recently accelerated. This, in spite of high employment and payrolls. Commodity prices have signaled a slump before. They will do so again. Are they doing it now?

Dr. John F. Blum
OPTOMETRIST
Most Prescriptions Filled the Same Day Patient Comes To Office
Phone 3-3992 Snyder, Texas
N.W. CORNER OF SQUARE

DR CLYDE E. DAWSON
OPTOMETRIST
Office Hours: 9:00 A. M. to 5:00 P. M. Daily
After 5:00 P. M. By Appointment Only
Office:—
Diamond M Building
909 25th Street
Phone 3-4503

"IN" NEW WATER HEATER WORKS FINE IN TH' STILL, SO I'M INSURIN' IT WITH
Hugh Boren and Son
Insurance Agency
Basement Fuller Bldg.
Phone 3-3651 Snyder, Texas

DEPENDABLE SERVICE
EVERY TYPE OF INSURANCE
Bonds — FHA — Farm and Ranch Loans
Pinnell Insurance Agency
1712 25th St. Phone 3-5912 Day or Nite

Sand & Gravel
YARD DIRT
FILL DIRT
● Caliche
● Crushed Rock
● Maintainer Work
● Shovel Dozer
● Haydite Building Tile
—See—
Grimmett Bros.
1605 Avenue R
Phone 3-4102

THE CLIMAX OF THE "CLASSIC IDEA"!

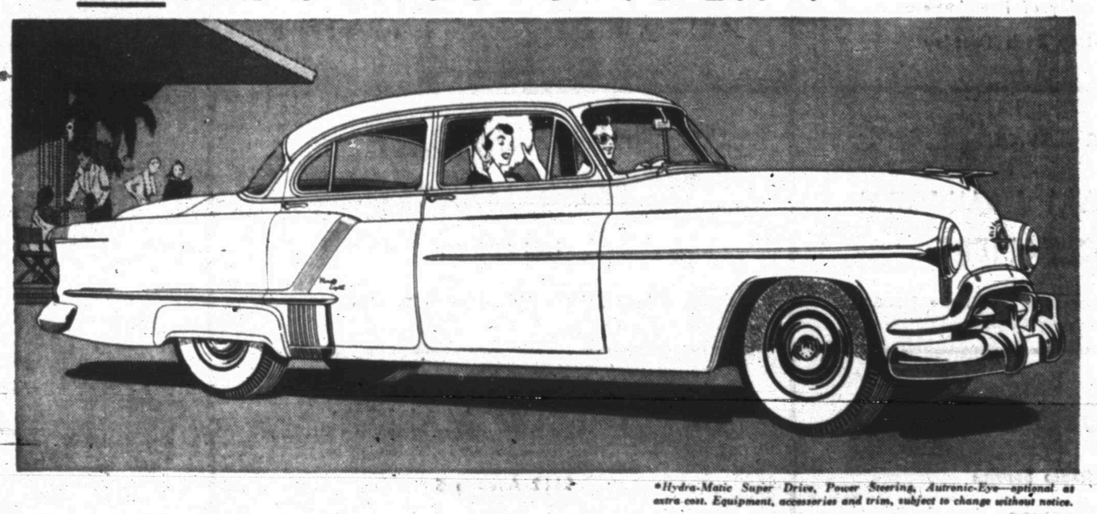

*Hydra-Matic Super Drive, Power Steering, Autronic-Eye—optional at extra cost. Equipment, accessories and trim, subject to change without notice.

Ninety-Eight
OLDSMOBILE
WITH FAMOUS "ROCKET" ENGINE

Once in a great while a motor car is produced that stands far above the others of its time. Such a car, we believe, is Oldsmobile's Classic Ninety-Eight. That graceful sweep of line, that balance of chrome and contour—true classic styling. Inside—cushions, color and fabric achieve classic luxury. For classic performance, try the mighty 160-horsepower "Rocket" Engine, teamed with Hydra-Matic Super Drive.* Try Power Steering* for incredibly easy parking, maneuvering. Try all the wonderful Oldsmobile features in the Ninety-Eight, and you'll know why we call it "Classic."

SEE YOUR NEAREST OLDSMOBILE DEALER
R. B. Sears Motor Company
312 EAST HIGHWAY PHONE 3-3181

VOTE FOR . . .
Unsurpassed Quality
and Style

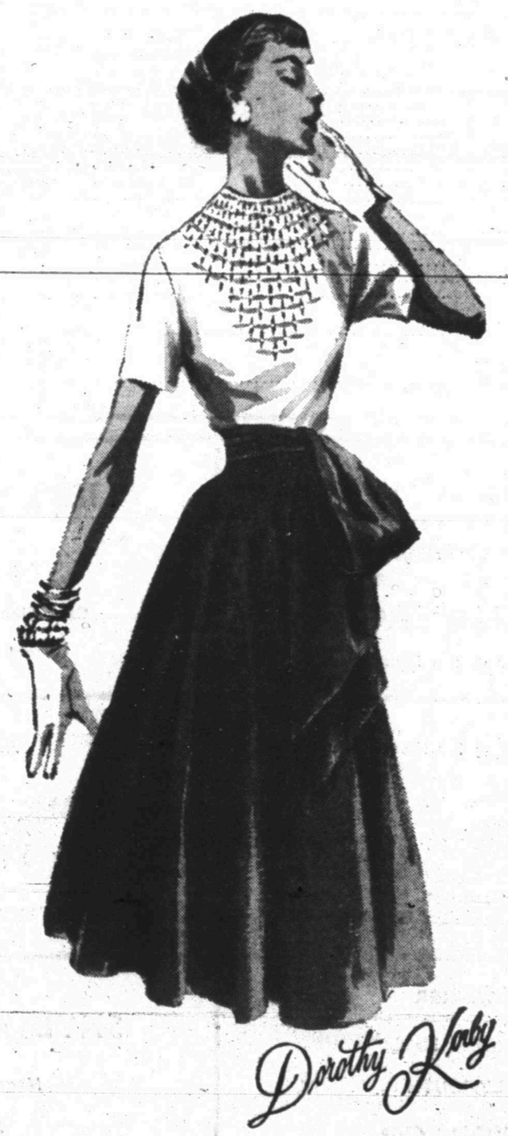

The "Chatelaine" blouse by Dorothy Korby . . . the inspiration came straight from Paris. Festive blouse of washable rayon tissue Faille with its own hand-painted, rhinestone-glowing necklace . . . Johnny collar. Sapphire and gold on white; gold and black on beige.

6.95

They'll vote your approval in a breathtaking formal from our modestly-priced group, all afroth with glamourous stoles and enchanting detail. Nylon net in Ballerina and full length styles. Beautiful pastels. Sizes 10 to 16.

16.95 to 24.95

Our lovely selection of skirts will please the most discriminating . . . styled by Kabro in Taffeta, Faille and Velvet. All the newest Fall and Winter colors. See them today!

9.95 to 12.95

FOUR WAYS To Buy:
● CASH ● CHARGE
● LAY-AWAY ● BUDGET

Be Sure To Vote!
Dunlap's
South Side of the Square