SOUTHWEST MICRO PUBLISHING
2627 E. YANDELL
EL PASO, TX 79903

BEST AVAILABLE COPY

June 30, 1992
Vol. 43 No. 51
Snyder, Texas 79549
10 Pages, 50¢

West Texas Intermediate Crude $22.25

TUESDAY

home of Howard Franks

Snyder Daily News

Ask Us

Q—What happens to a dog or other animal when it is picked up by the animal control warden.

A—The animal is transported to the West Texas Animal Clinic where it is watered, fed and kept for 72 hours. Animals not claimed by the owner or through adoption are put to sleep by injection.

In Brief

Perot ballot

LINCOLN, Neb. (AP) — Dallas billionaire Ross Perot will be on the Nebraska ballot in November as an independent presidential candidate, a state official said today.

Secretary of State Allen Beermann certified Perot petitions containing the signatures of 18,000 registered voters. Only 2,500 were needed to put him on the ballot.

The addition of Nebraska brought to 19 the number of states where Perot is guaranteed a ballot spot.

Prison lawsuit

AUSTIN (AP) — A key hearing in the longrunning lawsuit against the state prison system has been postponed and moved to another location.

The hearing, originally scheduled for Wednesday in Houston, will be held July 15 in Tyler.

Inmate's attorneys have asked U.S. District Judge William Wayne Justice of Tyler to rule that Texas Attorney General Dan Morales is illegally blocking a settlement to the lawsuit favored by state prison officials.

Local

Breakfast

The July 4th Prayer Breakfast Committee will meet at 4:30 p.m. Thursday in the chamber board room.

Genealogy

Scurry County Genealogical Society will meet at 7 this evening in the county library.

Visitors are welcome.

Snyder Oaks

Snyder Oaks Nursing Center will hold an ice cream and cake social at 2:30 p.m. Thursday.

Families are asked to bring homemade ice cream or cake.

Lodge 706

Scurry County Masonic Lodge 706 will meet to install officers this evening.

A sandwich supper will be served at 7 p.m. All Masons, their wives and guests are invited.

Weather

Snyder Temperatures: High Monday, 89 degrees; low, 66 degrees; reading at 7 a.m. Tuesday, 69 degrees; trace precipitation; total precipitation for 1992 to date, 18.37 inches.

Snyder Area Forecast: Tonight, fair. Low in the lower 70s. South to southeast wind 5 to 15 mph. Wednesday, sunny. Hot in the afternoon with a high around 100. South wind 10 to 20 mph.

Almanac: Sunset today, 8:52. Sunrise Wednesday, 6:42. Of 181 days in 1992, the sun has shone 161 days in Snyder.

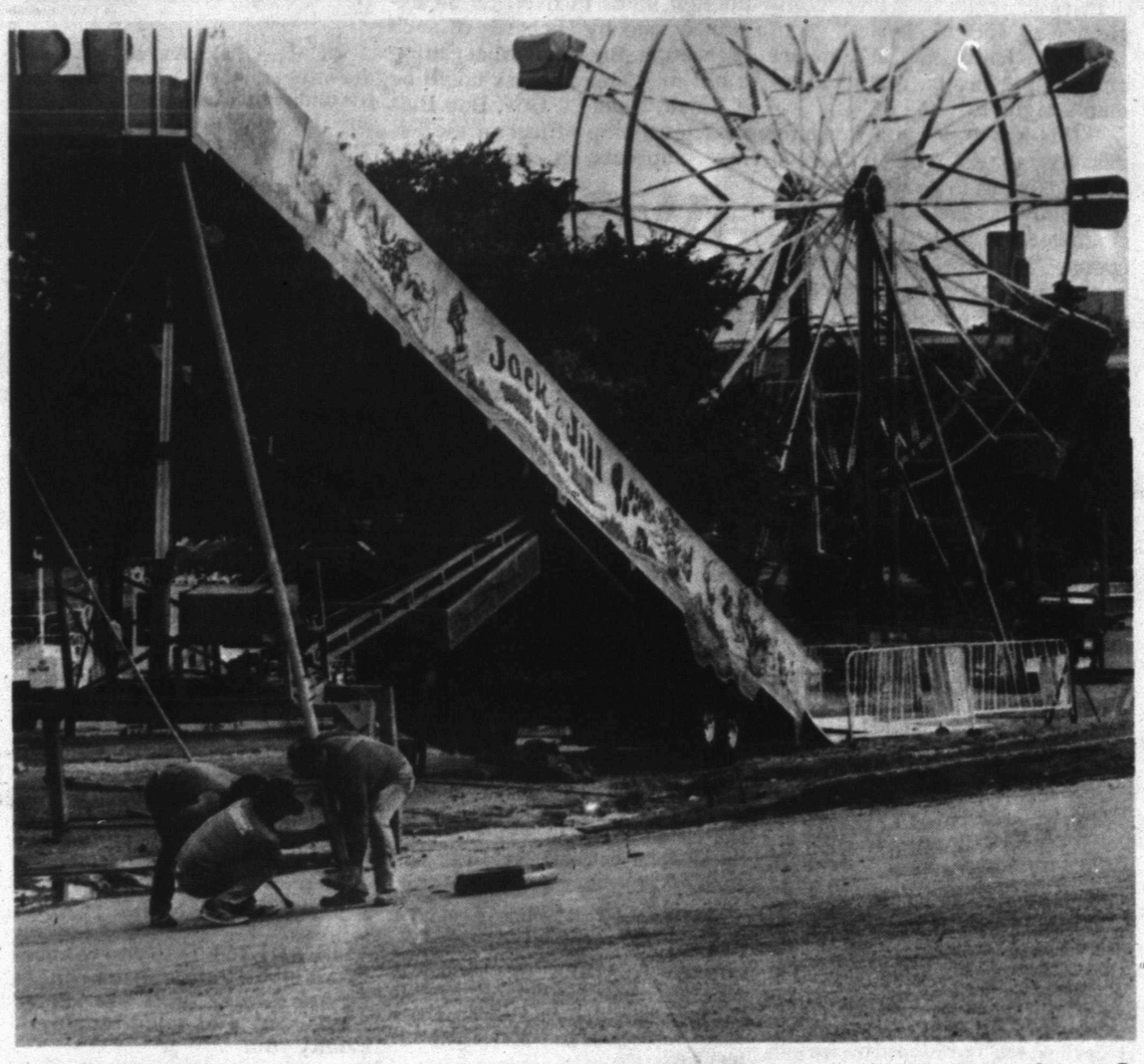

PRIDE OF TEXAS — Workers with the Pride of Texas Carnival set up a giant slide this morning at Towle Park in preparation for the carnival to be held in conjunction with Saturday's July 4th celebration. The carnival will open today at 5 p.m. and run through Saturday night. (SDN Staff Photo)

Local sales tax to see increase

Snyder residents will notice a slight increase in sales tax at local stores Wednesday as a portion of the ½-cent sales tax passed in January will go into effect.

The ⅜-cent portion of the tax, which will be used for economic development, will begin being collected Wednesday. The other ⅛-cent of the ½-cent tax increase will go into effect Oct. 1, and will be used for ad valorem tax relief.

Sales tax charged on purchases in Snyder currently stands at 7¾ percent. Wednesday's increase will bring sales tax to 8⅛ percent, with the Oct. 1 increase raising the tax to 8¼ percent.

City officials have estimated the sales tax will generate approximately $300,000 for economic development and $100,000 in property tax relief for the city.

According to the state comptroller's office, the first taxes remitted to the city will be Sept. 10.

Snyder voters approved the ½-cent sales tax increase by a 56.5 percent margin on January 18. There were 834 votes in favor of the proposed tax, while 642 voted against.

A similar proposal, which would have directed all of the tax to economic development, was defeated in August of 1990 by a vote of 499 to 395.

After the passing of the ½-cent sales tax, Snyder City Council began work on an economic development plan for the city, which included the appointment of a five-member economic development board, known as the Development Corporation of Snyder.

Members appointed to the board in February include local attorney Dan Cotton, John Jarrell of Ezell-Key Grain Co., Rev. Miller Robinson of Colonial Hill Baptist Church, Bill Seale of Bell Cypert-Seale Funeral Home, and Paul Zeck of Y-Z Industries, Inc.

The board is responsible for administering the funds generated for economic development from the new sales tax. All disbursements of funds generated from the tax must be approved and authorized by DCOS.

Possible uses for the funds, according to the guidelines of the DCOS, include business development, downtown development, contract financing and proprietors who are starting new businesses.

July 4th activities enter final stages of readiness

Plans are almost complete for this year's July 4th Celebration, scheduled Friday and Saturday at Towle Park and other facilities throughout the community.

The chamber's July 4th Committee is scheduled to meet at 4 p.m. today to finalize plans for the event.

Activities begin as early as this evening when the Pride of Texas Carnival opens at Towle Park. The carnival will be open through the weekend.

Booths throughout the park and in the National Guard Armory will open at 5 p.m. Friday. Anyone interested may also register for the horseshoe and washer pitching contests at that time at the chamber booth.

Saturday's events get underway at 8 a.m. in Scurry County Coliseum with the fifth annual Community Prayer Breakfast. U.S. Rep. Charles Stenholm will be guest speaker. Tickets are $5 each at the chamber or at the door.

Other activities getting underway at 8 a.m. will be the children's fishing rodeo at Towle Park Pond and helicopter rides near Prairie Dog Town.

Booths open and contest registration resumes at 9 a.m. throughout the park. A bicycle contest will also be held at that time.

The annual parade is scheduled to begin at 10 a.m. with Ronald McDonald as grand marshall.

Activities will continue with horseshoe and washer pitching contests to begin at 1 p.m. and various local bands to perform throughout the afternoon and evening.

Towle Park Pool will open at 2 p.m.

Exhibits will go on display from 1-4 p.m. Saturday at the Cornelius-Dodson House on the coliseum grounds and at Scurry County Museum on the college campus.

Paintings by several Scurry County artists will be exhibited in the Dodson House and Dermott School. At the same time, the museum will be featuring the traveling exhibit of the Texas Water

(see JULY 4TH, page 8)

Trustees get first glance at 1992-93 school budget

The preliminary Snyder ISD budget for next year includes a small pay raise for teachers and staff while keeping the same local tax rate, school trustees learned during a Monday workshop.

The budget, as presented, indicates $14,764,000 in revenues, based on a local tax rate of 43.3 cents per $100 valuation.

Administrators pointed out that the tax rate of 43.3 cents is the same as 1991-92. Local taxes make up some $2,775,000 of the $14.7 budget.

Deductions have been calculated at $14,223,963 for 1992-93, leaving some $500,000 in surplus.

Superintendent Dalton Moseley recommended $200,000 in local pay raises, apart from step or career ladder increases. The $200,000 would be broken down into a $500 raise for all teachers, and a 4 percent increase for all other personnel, based on a mid-point at each step.

The teachers' raises would account for $130,000 of the $200,000.

It was noted that a 4 percent raise for auxiliary personnel, including administrators, would range from a low of $450 to a high of $2,000.

Trustees questioned the practice of using a mid-point, instead of actual salaries, to determine an income base.

"I would suggest that probably needs to be studied and thrown out," said Assistant Superintendent Dr. Tom Scannicchio, when asked his views.

Dr. Scannicchio said the rationale behind finding an average or mid-point was a good one years ago when the economy was better. "That rational doesn't exist anymore. It has no meaning. People are now being penalized (under that method)."

Trustees did not ask Supt. Moseley to restructure the raises, however, although Monday's workshop is the first of several expected on the budget.

Trustee Charles Anderson did ask Moseley to consider incentives for teachers who obtain their master's degrees.

In reviewing some major changes, Moseley pointed out that the proposed budget contains $171,000 in step increases for

(see BUDGET, page 8)

Assistant principal named for jr. high

Snyder public schools board of trustees approved the hiring of Kellye Starnes as assistant principal at the junior high during a called meeting Monday afternoon.

The board also approved first-year funds to purchase furniture under a five-year plan; narrowly approved a high school class schedule which would reward some students for performance; and got its first look at the 1992-93 budget.

By a 7-0 vote, trustees okayed Superintendent Dalton Moseley's recommendation to hire Starnes as an assistant principal at the junior high. Starnes has been a counselor at the junior high for the past five years.

Trustees were less decisive on a salary, however. A motion to set her salary at $37,000 was defeated 5-2, with Terry Martin, Billy Bob McMullan, Luann Burleson, Glen Clarady and Ann Walton in opposition. Geraldine Parker and Charles Anderson voted for the amount.

In a second vote, the board unanimously agreed on a salary of $36,000. Starnes will be under two-year contract.

Starnes graduated from Snyder High School in 1975, attended Western Texas College and received her bachelors and masters degree from Abilene Christian University. She taught three years at Rotan before joining SISD as an English teacher at the junior high. She taught English for five years before taking the position of counselor.

She and her husband Rick have two children, Leslye, who will be in the fourth grade, and Zachry, who will attend second grade.

In other action, the board voted 7-0 to allocate $30,000 for furniture at six campuses as initial funding for a five-year plan. Under the plan, the five elementary schools and junior high school will each receive $5,000, to be spent on student desks, teacher desks, tables and other furniture for 1992-93.

Administrators said that $15,000 is being spent on furni-

(see SISD, page 8)

KELLYE STARNES

2nd reading of ordinance is scheduled

Snyder City Council will meet Wednesday to consider on second reading a city ordinance authorizing the city to issue certificates of obligation for the planned $4,375,000 wastewater treatment plant.

The special meeting is set for noon in the council chambers at City Hall.

The council passed the ordinance on a first reading at a noon meeting Friday.

If the ordinance is passed, payment of the certificates of obligation will come from surplus revenue from the city's water and sewer system and the collection of ad valorem taxes.

At Friday's meeting, Abilene investment banker Joe Smith told the council that no petitions objecting to the issuance of certificates have been received.

Construction of the new wastewater treatment plant is scheduled to begin in August and will take one year to complete.

The SDN Column

By Roy McQueen

The feller on Deep Creek says, "Folks who command respect are rarely those who demand it."

Studies, or years of observation, have revealed that Americans are more likely to move in the summer. But good weather is more likely to be a motivating factor than vacation from school.

Even in areas where it gets unbearably hot, moving activity is said to peak in July and August. It seems that parents with school children are motivated to move during summer vacation, but people without school kids are as likely to move during summer months.

Elderly folks are the only group more likely to make a move at another time of the year. October is their favorite and mild weather is believed to be the key.

Those who do move for school reasons are likely to move in August. If you happen to be moving to Snyder with school kids this summer, it needs to be early August since the first day of classes is Aug. 12.

It's the earliest start for local school children in many years. That it's going to be a short summer is the bad news. The good news is that the public school semester, just like the colleges, will be finished before the Christmas holidays.

We suspect, that come December, that students and teachers alike will be glad of the early start.

Meanwhile, enjoy the summer.

One of the best things about spring and summer are the fresh fruits and vegetables.

According to a 1992 study, four out of 10 Americans say they're eating more fresh fruit and vegetables than they did a year ago. Also, some two-thirds of the people have tried a new type of produce within the last 12 months.

We suspect that if you could slip broccoli into homemade ice cream, even President Bush would ask for seconds.

Abortion battle fought on many fronts

AUSTIN (AP) — Abortion rights opponents and supporters are ready for fights at the ballot box, the statehouse and Congress after a U.S. Supreme Court decision allowing states to impose guidelines for the procedure.

"States will take this decision as an invitation, as a green light to pass more hurdles for women to jump," said Sarah Weddington, the attorney who successfully argued the landmark Roe vs. Wade abortion case.

Bill Price, president of Texans United for Life, predicted a "bloody battle" over abortion in the next regular legislative session, which begins in January.

The Supreme Court upheld the core of its 1973 Roe vs. Wade ruling, saying 5-4 that women have a constitutional right to abortion. But it also upheld, by 7-2 votes, several provisions of a Pennsylvania law setting out requirements for women seeking to end their pregnancies.

People on both sides of the issue said they expect the Supreme Court in a future case to overturn Roe vs. Wade outright.

"This is it. Roe is over," said Phyllis Dunham, executive director of the Texas Abortion Rights Action League. "What we have to do now is work on the elections."

Lawmakers "can now meet and pass a number of restrictive laws that they didn't have permission to do just yesterday," she said. "What happens in the Texas Legislature depends entirely on what happens in the elections in November."

Because Texas has an 1800s-era law on the books banning performance of abortion except when the mother's life is in danger, judicial elections also are important because state courts would decide whether that law is valid, Ms. Dunham said.

Price also said his group would make abortion an issue in state elections.

At the national level, Ms. Weddington said, "The priority for all of us has to be to elect a pro-choice president this fall."

Gov. Ann Richards said she expects the abortion issue to have a big effect on the November elections.

And, she said, "I think that we realize now how ... our individual rights are affected by who is elected president of the United States. This court has been deliberately set to take away the rights that we're guaranteed in Roe v. Wade."

Looking to Congress, TARAL and other abortion-rights supporters are advocating passage of national abortion-rights legislation. But Lisa Salcedo of the Texas Right to Life Committee said the proposed Freedom of Choice Act would invalidate "reasonable limits on abortion," such as she says are contained in the Pennsylvania law.

Price also called that law "compassionate and moderate."

But Richards said it's meant only to "prevent and restrict a woman's right to choice."

"This has to do with freedom, this has to do with individual rights, this has to do with the fundamentals that are supposed to be guaranteed to all citizens of this country," she said.

Among provisions of the Pennsylvania law upheld by the Supreme Court are its requirements that women seeking abortions be told about fetal development and alternatives to pregnancy termination, and wait 24 hours after receiving such information.

It also upheld a provision that unmarried girls under 18, and not supporting themselves, must receive consent of a parent or a judicial ruling to get an abortion.

Price said if the abortion issue is taken up by lawmakers in the next regular session, his group hopes to win passage of similar provisions in Texas.

Price predicted there would be enough votes to override an expected veto by Richards of such legislation. But he said that getting a bill to Richards' desk could be difficult, since Lt. Gov. Bob Bullock, presiding officer of the Senate, supports abortion rights.

Astrograph

By Bernice Bede Osol

Your Birthday

July 1, 1992

You could be extremely fortunate in the year ahead, both commercially and socially, in endeavors you share with individuals with whom you have strong emotional bonds.

CANCER (June 21-July 22) Take-charge instincts will be easily aroused today, and you'll be inclined to step into the breach, especially if you sense someone you like is floundering. Cancer, treat yourself to a birthday gift. Send for Cancer's Astro-Graph predictions for the year ahead by mailing $1.25 plus a long, self-addressed, stamped envelope to Astro-Graph, c/o this newspaper, P.O. Box 91428, Cleveland, OH 44101-3428. Be sure to state your zodiac sign.

LEO (July 23-Aug. 22) Companions will appreciate you more today if you don't attempt to upstage them. Stand back a bit and let the attention be focused on others instead of on you.

VIRGO (Aug. 23-Sept. 22) Be positive and persistent where your hopes are concerned today. Don't let self-doubt cause you to believe you're not entitled to the fulfillment of your aspirations. You are.

LIBRA (Sept. 23-Oct. 23) Whatever you do today will be closely observed by others, so take measures to be certain you conduct yourself in a manner that will enhance your popularity and image.

SCORPIO (Oct. 24-Nov. 22) Unless you have productive involvements today, there's a possibility you could become quite moody and restless. Strive to be industrious, not indolent.

SAGITTARIUS (Nov. 23-Dec. 21) Your business instincts will be finely-honed today, yet there's a chance you might put more credence in the evaluations of others than in your own.

CAPRICORN (Dec. 22-Jan. 19) If you keep in mind that important one-to-one relationships must be handled with extreme care today, harmony will prevail. If you don't, it's another story.

AQUARIUS (Jan. 20-Feb. 19) Climbing out of bed when the alarm goes off today might not seem like a swift idea. However, once you start moving around and getting on a roll, you're apt to be extremely active.

PISCES (Feb. 20-March 20) If there is someone you're strongly attracted to, this could be a good day to let this individual know you're thinking of more than just friendship.

ARIES (March 21-April 19) Your instincts for automatically gauging the wants and moods of others today could prove to be a dynamic asset — if you have any direct dealings with the public.

TAURUS (April 20-May 20) You're endowed with a keen sense of humor today, but should anyone have fun at your expense, you might overreact instead of laughing it off.

GEMINI (May 21-June 20) Mental pursuits, rather than physical ones, are likely to be your cup of tea today. Spend your time balancing the books instead of balancing the barbells.

© 1992, NEWSPAPER ENTERPRISE ASSN.

THE WORLD ALMANAC DATE BOOK

June 30, 1992

Today is the 182nd day of 1992 and the 11th day of summer.

TODAY'S HISTORY: On this day in 1971, the 26th amendment to the U.S. Constitution, extending full voting rights to 18-year-olds, was ratified.

TODAY'S BIRTHDAYS: Susan Hayward (1917-1975), actress; Buddy Rich (1917-1987), drummer; Lena Horne (1917-), singer, is 75; Nancy Dussault (1936-), actress, is 56; Mitch Richmond (1965-), basketball player, is 27; Mike Tyson (1966-), boxer, is 26.

TODAY'S SPORTS: On this day in 1962, Sandy Koufax pitched the first of his four career no-hitters as the Los Angeles Dodgers defeated the New York Mets, 5-0.

TODAY'S QUOTE: "Voting is a civic sacrament." — Theodore M. Hesburgh

TODAY'S WEATHER: On this day in 1905, the typhoon that did great damage to the southern Marshall Islands produced a storm surge reported to be 46 feet high.

SOURCE: THE WEATHER CHANNEL®
1992 Weather Guide Calendar; Accord Publishing, Ltd.

TODAY'S MOON: New moon.

TODAY'S BARB
BY PHIL PASTORET
When all has been said that there is to say is when some bores get their second wind.

© 1992, NEWSPAPER ENTERPRISE ASSN.

Dear Abby

Family Had an Appetite For Political Table Talk

By Abigail Van Buren

© 1992 Universal Press Syndicate

DEAR ABBY: As election time draws near, we see a downright hostile intolerance to anyone else's opinions. I want to share our experience — perhaps others will benefit from it.

I married Jack at the end of World War II. We were so opposite (I'm Catholic, he was Protestant; I'm a Republican, he was a Democrat; I like black olives, he liked green; etc.). Yet we had total respect for each other, and a wonderful marriage for 46 years — until he passed away.

Come election time, we sat at our dinner table, trading information from both political parties, trying to convince each other not to go to the polls and cancel out each other's vote.

Oddly, we both wanted the same thing for our country, but Jack felt government could do it better and I was for private enterprise.

Dinnertime could get pretty heated with our four sons taking part. When they were older, we ended up with two registered Democrats and two Republicans.

A sense of humor helped us to keep our perspective. As we finished our dinner, Jack would always conclude with a twinkle, "Well, Honey, you are entitled to your erroneous opinion," and we'd all laugh.

Let's keep it respectful and humorous. We will be better served. What do you say, Abby?

NINI CUTTER,
SHERMAN OAKS, CALIF.

DEAR NINI: I say you're absolutely right! Political differences at the dinner table are rarely respectful and good-humored. Lucky you!

* * *

DEAR ABBY: My brother, who is serving in the Army overseas, is in love with our cousin. The feeling appears to be mutual, but obviously, legalities are prevailing. We know it is illegal in some states for first cousins to marry. We also know that it is legal for second cousins to marry. In this age of divorce and remarriage, where do the half-cousins fit in?

Our grandmother was married twice, to different men. A daughter of the first marriage had a son. A daughter of the second marriage had a daughter. Grandma's children are half-siblings. But what are Grandma's grandchildren? (The only common link is Grandma.)

Might any of your readers or advisers know of a place where the marriage of these grandchildren would be legal? Or should they remain just "kissing cousins"?

CONCERNED BROTHER

DEAR CONCERNED BROTHER: The laws concerning marriage vary from state to state. Therefore, a lawyer in your state can tell you whom your brother may or may not marry. Check with your legal adviser.

* * *

DEAR ABBY: I have been reading your column for a long time — at least for 25 years — and you have always knocked smokers and smoking, linking smoking with cancer. Well, I was just diagnosed as having lung cancer, and I have never smoked a cigarette in my entire life. However, my husband smoked 2 1/2 packs of cigarettes a day for more than 40 years, and he is as healthy as a horse.

How can this be explained?

DUMBFOUNDED

DEAR DUMBFOUNDED: It is possible that you are a victim of secondhand smoke. (However, in fairness to your spouse, not all lung cancer is caused by cigarette smoke.)

* * *

Abby's family recipes are included in her Cookbooklet! Send a long (business-size), self-addressed envelope, plus check or money order for $3.95 ($4.50 in Canada) to: Dear Abby, Cookbooklet No. 1, P.O. Box 447, Mount Morris, Ill. 61054. (Postage is included.)

Son of former Fort Worth publisher slain in California

FORT WORTH, Texas (AP) — Los Angeles police are investigating the shooting death of George Riley Carter, grandson of Fort Worth Star-Telegram founding publisher Amon G. Carter.

George Riley Carter was shot to death early Monday following an argument with two unidentified men at a Los Angeles service station, police said. He was shot in the head and was pronounced dead at the scene, according to Los Angeles police and the county coroner's office.

No motive was immediately established, police said.

Carter, 32, was the son of Amon G. Carter Jr., publisher of the Fort Worth newspaper from 1955 until 1982.

Earlier this year, Carter moved to California in search of acting or producing jobs in the movie industry.

Family and friends said Monday night that Carter, a graduate of Country Day School and a former student at the University of Texas at Austin, had been back in Fort Worth twice in recent weeks and had been optimistic about his job connections in Los Angeles. Recently, he had gone on a cruise with his mother, George Ann Carter and her mother.

"We are all suffering," George Ann Carter told the Fort Worth newspaper Monday night by telephone from her home, where friends and relatives had gathered.

"Isn't this awful? You just never know from one day to the next what life will bring," she said.

Carter was shot at a gas station in a high-crime area of Los Angeles near downtown, Los Angeles police said.

"It is the toughest eight square miles in the city," said Rampart Area Watch Commander Lt. Monrow Mabon. "This division led the city last year in homicides. That particular area, 12th and Alvarado, is a very active area."

GM's Saturn narrows gap with Japanese

NEW YORK (AP) — General Motors' Saturn cars are giving Japanese automakers a run for their money.

Saturn overtook Germany's Mercedes-Benz and Japan's Acura and finished third, behind Lexus and Infiniti of Japan, in the latest J.D. Power and Associates customer-satisfaction survey. The survey was released Monday.

It was the best showing for any domestic car in the six-year history of the survey.

The results appeared to reflect the narrowing quality gap between American and Japanese cars that has become evident in surveys this year.

The survey by the Agoura Hills, Calif., market research firm was based on questionnaires returned by nearly 34,000 owners of 1991 vehicles after a year of ownership. It covered topics ranging from repair frequency to dealer courtesy.

Lexus remained No. 1 for the second straight year, and Infiniti was No. 2.

J.D. Power spokesman James Olson said the previous best ranking for any domestic car nameplate was Cadillac, which was fourth in 1988 and 1990.

High rankings from J.D. Power are coveted in the auto industry and used in commercials because the survey is widely considered an unbiased assessment.

Saturn, which was conceived as the answer to Japanese competition and began production a few years ago, has been one of the bright spots for GM this year.

Consumer Reports, in its annual car testing issue, said Saturn has exceptional first-year quality, "matching those indestructible Hondas and Toyotas."

"It's gaining a word-of-mouth reputation that's pretty strong," Richard G. "Skip" LeFauve, Saturn president, said in a telephone interview.

"It's a real asset to have people quote you in a J.D. Power survey, but the best survey is your neighbor and friend."

Rankings of the worst nameplates were not released.

But J.D. Power said these car nameplates, in alphabetical order, ranked below the industry average: Alfa Romeo, Chevrolet, Chrysler, Daihatsu, Eagle, Ford, Geo, Hyundai, Isuzu, Lincoln, Mazda, Mercury, Plymouth, Pontiac, Subaru, Suzuki, Volkswagen.

Among light trucks, which include pickups, minivans and sport-utility vehicles, Toyota ranked first and Nissan second. GM's Oldsmobile, which makes the Silhouette minivan and the Bravada four-wheel-drive, ranked third.

THE SNYDER DAILY NEWS

Published each Sunday morning and each evening, except Saturday, by Snyder Publishing Co., Inc., 3600 College Ave., Snyder, Texas 79549.

Second Class postage paid at the post office at Snyder, Texas, Publication Number USPS611-520.

POSTMASTER send change of address to P.O. Box 949, Snyder, Texas 79549.

SUBSCRIPTION RATES: By carrier in Snyder, $6.05 per month.

By mail in Scurry and adjoining counties, one year $65.75, balance of Texas, and out of state $85.00.

Roy McQueen, Publisher
Bill McClellan, Managing Editor
MEMBER OF THE ASSOCIATED PRESS

The Associated Press is exclusively entitled to use for republication all news dispatches in this newspaper and also local news published for republication of special dispatches.

APPROVED BY UNCLE SAM

Plates, Cups, Napkins, Tablecloths, Table Cover Clips, Invitations, Party Picks, T-Shirts, Lapel Pins, Hats, Suspenders, Socks & Sunvisors

We Will Be Closed The 4th

The Pleasure's Mine

2502 Ave. R 573-6536

If You Enjoyed the downtown Christmas Lights in 1991... will you make a $10 donation to help complete this project in 1992?

Plan to Attend "West Texas Chip Shuffle"

July 4th 7:00 p.m. Rodeo Grounds

Bessie may make you a winner: One $1,000 Up to five $500 Snyder Shopping Sprees

You Do Not Have To Be Present To Win!

--BUT--

The BIG Winner will be SNYDER, TX.

Donations Accepted At:

Bar-H-Bar Western Wear, Merle Norman, Thompson's Shoes, Nancy's Art Style, Landes Home Furnishings, Chamber of Commerce. Saturdays at K-Mart, Wal-Mart & Lawrence IGA.

Details Call 573-3558

MONEY SAVING COUPONS the Sunflower Group®

FREE Fuji 1992 Commemorative Pins

1992 COMMITMENT TO EXCELLENCE

of the U.S. Track and Field Team and U.S. Swimming Team

OFFICIAL ORDER FORM Circle letter for pin(s) of your choice.

Selection A. B. C. D. E. F.
Quantity
Selection G. H. I. J. K.
Quantity

PLEASE PRINT CLEARLY
NAME
ADDRESS APT.
CITY STATE ZIP
NOTE: WE ARE UNABLE TO SHIP TO A P.O. BOX

Please write in the item(s) you desire, making sure you fill in the 'Amount' column.

ITEMS	TOTAL QTY.	QTY. PROOFS OF PURCHASE	COST	POSTAGE & HANDLING	AMOUNT
Commemorative Pin(s)			N/A	$1.00 Per Order	$
Convertible Carry-All Bag			$9.95 each	$2.50 Per Order	$
Convertible Carry-All Bag (Free with Discovery Camera purchase)			N/A	$2.50 Per Order	$
(DO NOT SEND CASH)		TOTAL DOLLAR AMOUNT			

PROOFS OF PURCHASE GUIDE
FILM AND QUICKSNAP UPC Symbol with the words 'Manufactured for the U.S.A.'
CAMERA UPC Symbol

TERMS OF OFFERS These offers good only on Fuji Amateur Film. 15 exposures or more: any Fuji QuickSnap; Fuji Discovery Cameras only. To order pin(s) send 1. Two proofs of purchase as outlined above OR one proof from any Fuji Discovery Camera to get pin FREE 2. Check or money order for $1.00 postage & handling, made payable to Fuji Pin Offer 3. This completed certificate & 4. Sales receipt dated 2/1/92 - 12/31/92. Must be received by 1/31/93. Mail to Fuji Commitment to Excellence Commemorative Pins, P.O. Box 1686, Ridgely, MD 21681. NOTE: the Logo Pin plus Fuji Coupons (Over $23.00 in savings) are FREE with 1st pin order! FREE Commemorative Pin Collection Display Case with 12th pin order! To order Convertible Carry-All send 1. Two proofs of purchase as outlined above. 2. Check or money order for $9.95 (MD residents send $10.45 which includes 5% sales tax) plus $2.50 postage & handling for each order OR proof of purchase from any FUJI Discovery camera plus $2.50 postage & handling per order. 3. This completed certificate & 4. Sales receipt dated 2/1/92 - 12/31/92. Must be received by 1/31/93. Make Check or money order payable to Fuji Convertible Carry-All Offer Mail to Fuji Commitment to Excellence Convertible Carry-All, P.O. Box 1686, Ridgely, MD 21681. Limit 2 per household. ADDITIONAL TERMS 1. Offers good only in USA, APO and FPO addresses 2. This form may not be mechanically reproduced 3. Offers good while supplies last, void where prohibited, taxed, & restricted by law 4. Employees of Fuji Photo Film U.S.A. Inc., retailers & distributors of Fuji products, & groups or organizations ineligible 5. Fuji not responsible for lost, late, or misdirected mail 6. Professional photographers ineligible 7. Offers can be withdrawn without prior notice 8. Separate proofs of purchase must be submitted per item ordered. Please allow 6-8 weeks for delivery.

COLLECT ALL 12 and get a distinctive wood grain display case FREE!

CHOOSE EITHER OFFER!

MANUFACTURER'S COUPON | EXPIRES 8/28/92
Save $1.50 on 3 rolls of Fuji Film
117252
5 74101 01000 3

CONSUMER: Limit one coupon per purchase of product and sizes indicated, 15 exposures or more. RETAILER: We will reimburse you the face value of this coupon plus 8c handling, provided you and the consumer have complied with the terms herein. Any other use constitutes fraud. Invoices showing purchases of sufficient stock to cover all coupons must be shown upon request. Void where prohibited, taxed or restricted. Cash value 1/20c. Consumers to pay any sales tax. Redeem by mailing to: Fujicolor Film, P.O. Box 870059, El Paso, TX 88587-0059.

MANUFACTURER'S COUPON | EXPIRES 8/28/92
Save 40¢ on a roll of Fuji Film or QuickSnap Camera
117245
5 74101 01040 9

BRIDE-ELECT HONORED — Holly Floyd, bride-elect of Tommy Reynolds, was honoree at a gift tea Sunday hosted by several friends in the home of Susanne Brozovick. The couple has set their wedding for 7 p.m. on July 10 in the First Presbyterian Church. From left are Mamie Patterson, grandmother of the honoree; Renee Floyd, her mother; the honoree; Pat Reynolds, mother of the future groom; and Heather Floyd, sister of the honoree. (SDN Staff Photo)

Caregivers also have needs

By The Associated Press

A key part in taking care of an Alzheimer's patient is taking care of the caregiver.

Rose Marie Borg, director of the Alzheimer Respite Center at the Parker Jewish Geriatric Institute In New Hyde Park, N.Y., says family members should learn as much as they can about the disease and about the pattern of behavior of the patient. "Then they can organize the routine and environment of the home to minimize disruption and maximize the quality of family life."

She suggests ways to help the patient and caregiver alike:

— Establish a consistent routine.

— Avoid crowds and large gatherings.

— Reinforce the patient's independence, giving him responsibilities in line with his abilities.

— Be alert to changes in health or behavior, and inform the doctor.

— Make sure home is safe. Install double locks on the doors and eliminate hazards like scatter rugs. Enroll in a Wanderer's Program.

— Provide reassurance. Alzheimer's patients need constant reminders of where they are and that someone will take care of them.

— Maintain the patient's personal hygiene.

— Don't put too much pressure on the patient. Give simple, one-step instructions and let him accomplish one thing at a time.

— Don't criticize or argue with the patient. That will just add to his agitation and behavioral problems.

— Don't ask complex questions. Questions should be phrased so that they can be answered "yes" or "no."

— Don't leave the patient alone.

— Ignore hearsay. Get information from reliable professional sources.

— Get a medical evaluation and diagnosis of the disease.

— Get appropriate legal and financial advice.

— Don't think time will bring improvement. Recognize that Alzheimer's is progressive.

— Don't do it all by yourself. Find all the help you can.

— Use community resources, such as day care for the patient and respite.

— Seek out a support group.

— Don't isolate the patient or family.

— Don't overprotect family members. Make children and grandchildren part of the caregiving team.

— Don't feel guilty. You have a right to feel frustrated and overburdened.

— Take care of yourself.

Community Calendar

WEDNESDAY

Snyder Christian Women's Club's prayer coffee; at the home of Temi Matthies, 2611 37th at 9:30 a.m.; nursery opens at 9:20.

Narcotics Anonymous; Park Club in Winston Park; 8 p.m. For more information, call 573-3961 or 573-8885.

THURSDAY

Advanced Duplicate Bridge; 338 E. 15th St., Colorado City; 1:30 p.m.

Duplicate Bridge; Snyder Country Club; 1:30 p.m.

Deep Creek Chapter ABWA; Golden Corral; 6:30 p.m.

Snyder Fire Department Auxiliary; Central Fire Station; 7 p.m.

Snyder Shrine Club; call 863-2702 for meeting place; 7 p.m.

Tumbleweed Toastmasters meeting; American State Bank conference room; 7 p.m.

Deep Creek Cloggers lesson; VFW; 6:30-8 p.m.

New Horizons Alcoholics Anonymous (closed); in Winston Park; 8 p.m. For information, call 573-3308, 573-9924 or 573-5867.

FRIDAY

Storytime for 4 and 5 year olds; Scurry County Library; 10 a.m.

Snyder Jaycees; noon luncheon; Golden Corral.

Free blood pressure clinics; Senior Citizens Center, 9:45-11:45 a.m.; Cogdell Memorial Hospital emergency waiting room; 1-2:30 p.m.

ACBL Open Pairs Duplicate Bridge; Snyder Country Club; 1:30 p.m.

Cornelius-Dodson House; open by appointment; 573-9742 or 573-2763.

Al-Anon; 8 p.m.; Park Club in Winston Park. For more information call 573-2101, 573-8626, or 573-3956.

Scurry County Alcoholics Anonymous (closed); Park Club in Winston Park; For information, call 573-8626, 863-2348 or 573-9924. (Last Friday of the month is the birthday meeting); 8 p.m.

SATURDAY

People Without Partners; Inadale Community Center; games of 42 and dominos; 6:30 p.m.

SUNDAY

Scurry County Alcoholics Anonymous; Park Club in Winston Park; 10 a.m. For more information call 573-2349, 863-2348, 573-8110 or 573-6820.

Scurry County Museum; Western Texas College; open from 1-4 p.m.

ACBL Open Pairs Duplicate Bridge; Snyder Country Club; 1:30 p.m.

Gold, silver accessory

NEW YORK (AP) — Tiffany & Co. is bringing back the mesh bra Elsa Peretti designed in 1975.

It costs $12,000 in gold and $2,200 in silver and is available by special order with delivery of about eight weeks.

The bra, in gold, was introduced during Halston's 1975 fall fashion show. It was an accessory for an ivory silk blouse, open to the waist. At the time it could be had for about $4,000.

Other designs in Peretti's mesh collection include scarves, collars, evening bags, belts, earrings and chains. Earrings in silver mesh retail for $115.

The prophet Mohammed died in A.D. 632.

Bridge by Phillip Alder

NORTH 6-30-92
♠ A 8 5 2
♥ K Q 7 4
♦ K 2
♣ A 6 4

WEST
♠ Q 10 9
♥ J 6 3
♦ 10 7 5
♣ K Q J 9

EAST
♠ K
♥ 10 9 5
♦ J 9 8 6 4 3
♣ 10 8 3

SOUTH
♠ J 7 6 4 3
♥ A 8 2
♦ A Q
♣ 7 5 2

Vulnerable: East-West
Dealer: North

South	West	North	East
		1 NT	Pass
3 ♠	Pass	4 ♣	Pass
4 ♠	Pass	Pass	Pass

Opening lead: ♣ K

The comment gave it away

By Phillip Alder

Most players restrict their talk during a bridge hand to their bids and other essentials. But there are those who insist on giving free information to their opponents with an occasional gratuitous comment.

Decide how you would play in a contract of four spades on today's deal.

West leads the club king.

North's four clubs is what the English call an out-of-the-blue cue-bid. It shows a good raise to four spades with the club ace. Having no slam interest, South signed off in game.

It appears that declarer, faced with two club losers, can afford only one spade loser. That would require finding the opposing spades divided 2-2, or West with a singleton queen or king. So declarer ducked the first trick (good technique, to try to cut the opponents' communication in the suit), won the club-jack continuation and cashed the spade ace, felling East's king.

Now, instead of leading another spade, declarer cashed his two diamond tricks and turned his attention to the heart suit. When the opposing cards broke 3-3, South discarded his last club on dummy's fourth heart. West ruffed, but declarer had only three losers: one club and two spades.

This was a reasonable line of play, but if East had had the K-Q doubleton of spades and West only two hearts, the contract would have failed, while playing a second spade at trick three would have worked. Why did South play as he did? When he cashed dummy's spade ace, East dropped the king with the comment "Peeping Tom!"

© 1992, NEWSPAPER ENTERPRISE ASSN.

Awaiting transplants

BLOOMINGTON, Ind. (AP) — A national shortage of organ donors means that hundreds of American children are on waiting lists for transplants.

Yet medical authorities say if only 1 percent of the 2.2 million people who die every year were donors, there would be no shortage.

To encourage donors and help relieve the high cost of transplant surgery, American Express and Best Western Hotels will make it possible for summer travelers in the U.S. to help children who need transplants during a nationwide organ transplant awareness campaign.

Information can be obtained at participaing hotels.

Prudent rollerblading

KNOXVILLE, Tenn. (AP) — Rollerblades are fun — but kids can get hurt.

The first rule should be: no gear, no skating. Insist that kids wear protective gear — wrist guards, knee and elbow pads (about $25 per set) and an approved bike helmet ($35 and up).

Other tips from the International In-Line Skate Association to keep kids safely rolling along this summer:

— Rent skates for a day from a skate specialty shop to get the best fit and to gauge your child's interest and skill.

— If you buy, choose polyurethane boots. They are light, strong and rigid. Look for a mid to upper-range model with low friction bearings and smooth rolling action.

— Never let kids skate in auto or pedestrian lanes.

— Check equipment safety before every outing. Make sure the brakes are in good shape.

— Keep kids alert for uneven pavement and oil or water patches.

July 1-July11
STOREWIDE FABRIC SALE
25% OFF
New Spring & Summer Fabric Included
Blanche's Bernina Sewing Center
2503 College Ave. 573-0303

BACK IN SNYDER BY POPULAR DEMAND
The Million Dollar Midway Bigger Than Ever!!
Pride Of Texas Carnival
At
Towle Park
5 BIG NIGHTS - TUESDAY-SATURDAY
Featuring
Family Night Special
Tuesday & Wednesday Nights 7 p.m.-11 p.m.
Ride All Rides For Only
$8 Per Person
Ride The Space Sensation GRAVITRON $200,000 Ride
1/4 Million Dollar Ride The Love Machine
Largest Ferris Wheel in the U.S.A. 6 Stories High Over 4,000 Lights
SPIDER ZIPPER
Jack & Jill Super Slide
Over 35 Rides & Concession

Let's Celebrate the Fourth
Draw for a Discount
30% to 50% off
All Spring And Summer Merchandise
(excluding Merle Norman)
One Week Only
Wednesday, July 1 thru Tuesday, July 7
We Will Be Closed Saturday, July 4th
MERLE NORMAN®
West Side of Square Melissa Doty, Owner 573-6512
Mon.-Fri. - 9:00 a.m.-5:30 p.m. Sat. - 10:00 a.m.-5:00 p.m.

THE BORN LOSER® by Art and Chip Sansom

EEK & MEEK® by Howie Schneider

FLASH GORDON • By Dan Barry

Barney Google and Snuffy Smith • By Fred Lasswell

BLONDIE • by Dean Young and Stan Drake

GRIZZWELLS® by Bill Schorr

FRANK & ERNEST® by Bob Thaves

ARLO & JANIS® by Jimmy Johnson

WINTHROP® by Dick Cavalli

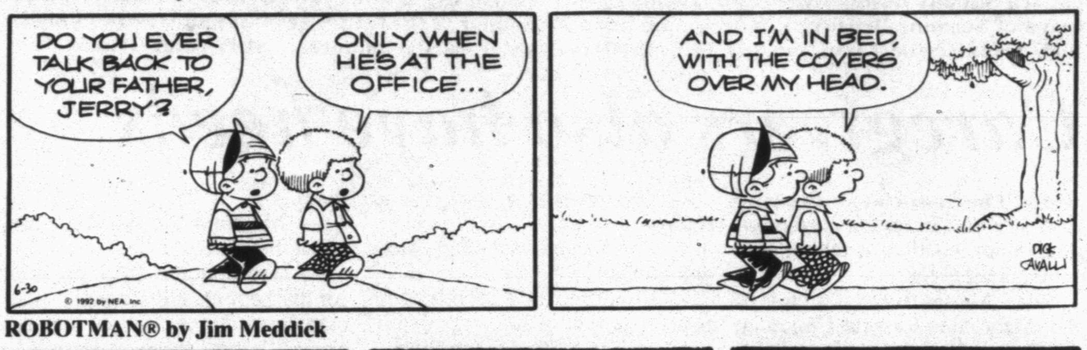

ROBOTMAN® by Jim Meddick

ALLEY OOP® by Dave Graue and Jack Bender

PHIPPS® by Joseph Farris

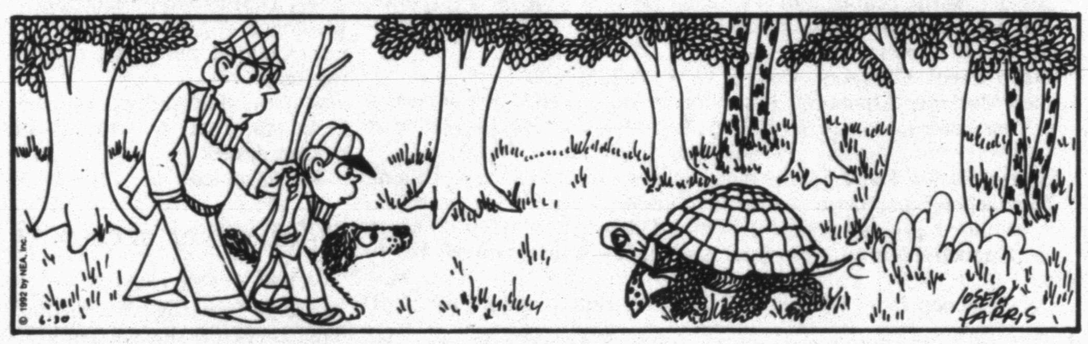

NEA PUZZLES

ACROSS

1 Tea type
6 Energy (sl.)
11 Heating apparatus
13 Spanish dance
14 Chant
15 — monkey
16 Soothe
17 Calif. airline destination
19 First-rate (2 wds.)
20 Talks
23 Actor Sparks
24 Relative
27 Harden
29 Finally (2 wds.)
31 Wire
35 Author Joyce Carol —
36 Payments for favors
37 Save
40 Illuminated
41 Comedian Caesar
44 Actress Fleming
46 Society
48 Uncommon
49 Hoofbeat sound
53 Nearly
55 In recent times
57 Infants
58 Smoother
59 Shawl
60 Saying

DOWN

1 Acting award
2 Mrs. Charles Chaplin
3 Holes
4 Aromatic wood
5 Range of sight
6 Companion of aah
7 Genus of olive trees
8 Elementary particle
9 Dried plum
10 Washed down
12 Feel indignation at
13 Penniless
18 Air circulator
21 One who goes by
22 Holy
24 — Paulo
25 Give — — whirl
26 Sandwich type (abbr.)
28 Medieval poem
30 — Lingus (airline)
32 Barrel (abbr.)
33 Hawaiian garland
34 Superlative suffix
36 Package
38 Injections
39 Food fish
41 Wound coverings
42 — — ease
43 Walt Disney elephant
45 Performed
47 Skin problem
50 Singer Horne
51 Designer Cassini
52 Funeral item
54 Look at
56 Actress Gardner

Answer to Previous Puzzle

	X	M	A	S			L	I	C	E	N	S	E
O	R	A	L	E			O	C	E	A	N	I	A
C	A	N	A	L			W	E	T	T	E	S	T
S	Y	S	T	E	M		B	U	S				
			E	C	H	O	E	S			X	I	I
H	O	P		T	O	R	R			R	E	N	T
A	I	R	E	S			E	G		A	N	D	A
S	L	U	E		K	G		S	P	O	I	L	
T	E	N	N		L	O	N	E			N	A	Y
E	R	E		R	A	N	C	I	D				
			M	E	X		O	Z	A	R	K	S	
L	I	A	I	S	O	N			U	M	I	A	K
V	A	C	C	I	N	E			R	E	P	L	Y
I	N	T	E	N	S	E			E	S	S	E	

STUMPED? Call For Answers • Touch-tone or Rotary Phones 1-900-454-3535 ext. code 100 • 95¢ per minute

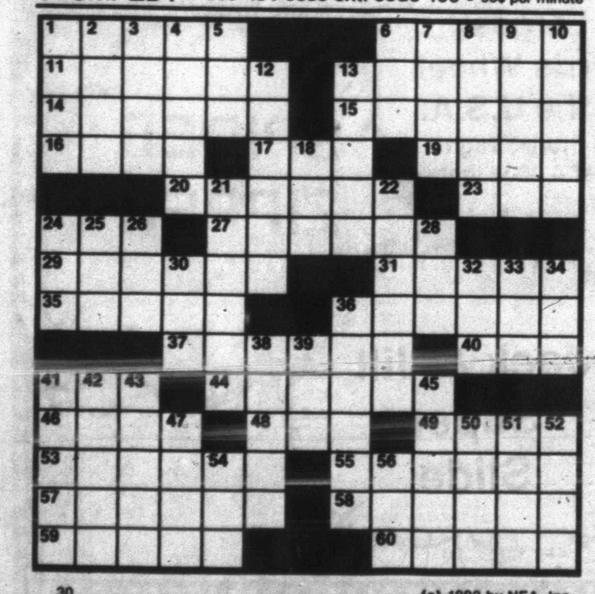

(c) 1992 by NEA, Inc.

KIT 'N' CARLYLE® by Larry Wright

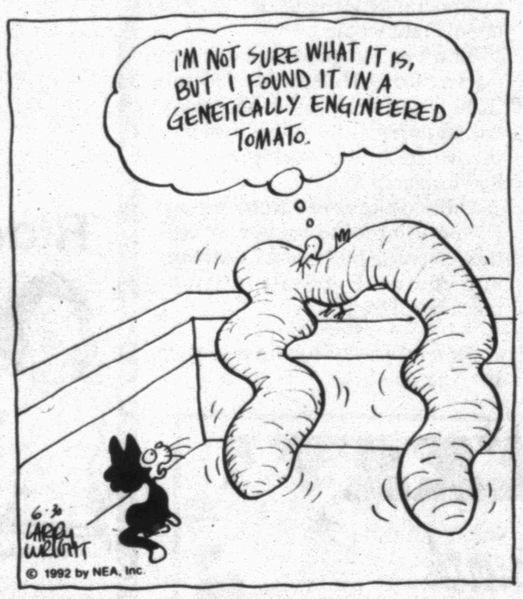

LAFF-A-DAY

"I wish I was old enough to leave *my* teeth!"

SNAFU® by Bruce Beattie

"We're in luck. He's too macho to ask for directions."

DENNIS THE MENACE

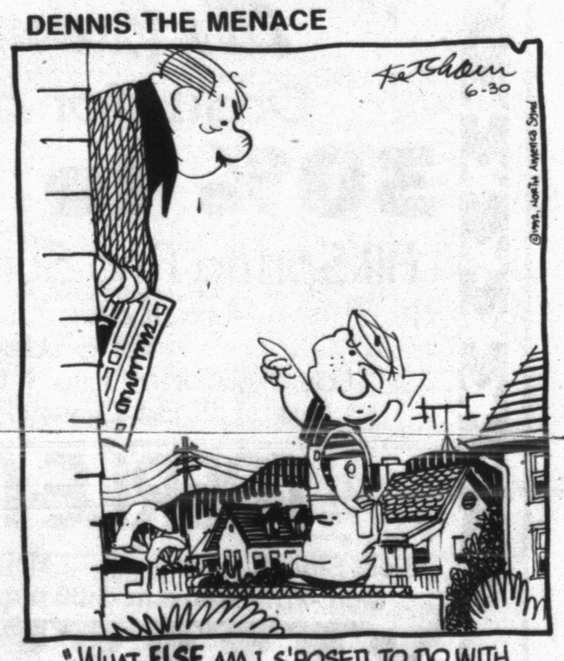

"WHAT ELSE AM I S'POSED TO DO WITH YOUR DOORBELL EXCEPT RING IT?"

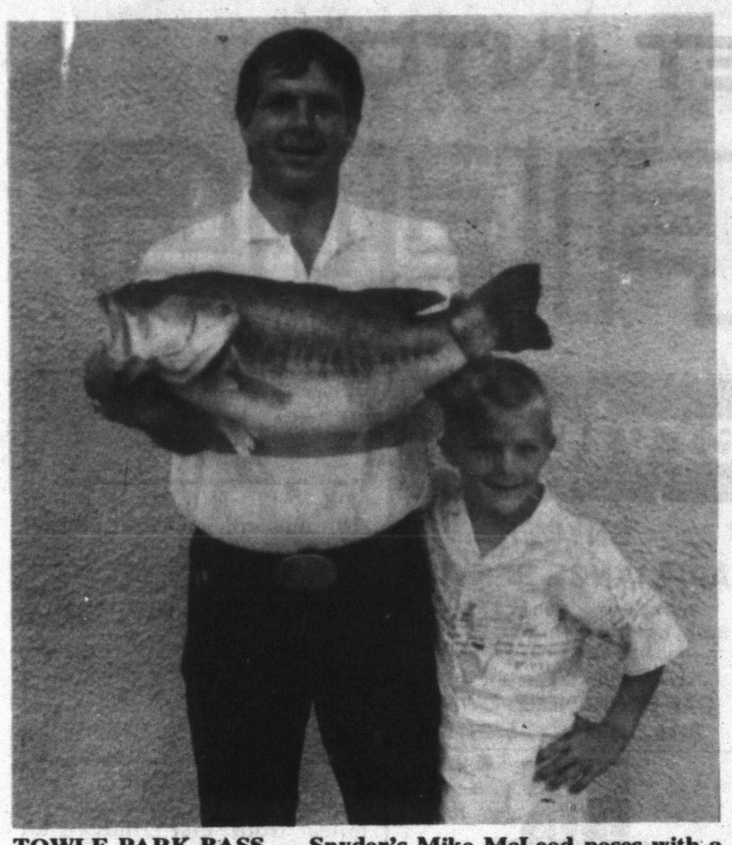

TOWLE PARK BASS — Snyder's Mike McLeod poses with a 9-pound bass taken from Towle Park Pond recently. Looking on is son Chris. McLeod used a plastic worm for bait to land the trophy fish. (SDN Staff Photo)

US "struggles" to 105-61 win

Dream Team loses guard John Stockton to fractured leg

PORTLAND, Ore. (AP) — John Stockton's broken leg and a lackluster first half against Canada proved that the U.S. Dream Team will not be a smooth-running machine all summer.

X-rays showed that Stockton, originally diagnosed as having a bruised calf, has an undisplaced fracture of the lower leg. Stockton will miss the rest of the Tournament of the Americas and probably the Olympics.

Rosters for the Games in Barcelona must be set by July 15.

Stockton was injured while the Dream Team was struggling in the first half of a 105-61 victory over the Canadians.

While a 44-point decision hardly can be called a cliff-hanger, it's clear that the U.S. team plays better with a little motivation.

So what will it take to get the Americans going tonight against Panama, who beat Cuba on Monday to get back in the race for the Olympics?

"We're going to take back the canal," said Charles Barkley, who had 19 points Monday night and has been the leading scorer for the United States in each of its two victories.

Whatever happens against Panama, the Americans may have to play without Larry Bird (sore back) as well as Stockton. Fortunately for coach Chuck Daly, Patrick Ewing came back earlier than expected from a dislocated right thumb.

"We'll alternate Scottie Pippen, Magic Johnson and Michael Jordan at point guard," Daly said. "But injuries are taking a toll."

The Dream Team outshot the Canadians 53.3 percent to 34.4 percent for the game, but the Americans managed only 47.6 percent shooting in the first half and had just a 50-33 lead, 23 fewer than Sunday's halftime margin against the Cubans.

"I expected us to not be as sharp," Daly said. "We weren't as emotional, Canada's size inside gave us trouble and we didn't shoot as well."

Karl Malone scored 15 points before fouling out with 5:10 left. Jordan scored 14 points and Chris Mullin and Johnson had 13 each.

Former Los Angeles Laker Mike Smrek had 14 points and Al Kristmanson 11 for Canada, which was outrebounded 54-32.

"We battled them pretty hard and had the game pretty close in the first half," Canadian coach Ken Shields said. "We tried desperately not to give them transition opportunities. But the biggest difference with their team is that all their guys are runners. If you take a step in the wrong direction, you're not getting that step back."

The United States took control early in the second half with a 15-0 run capped by Pippen's 3-pointer and dunk that made the score 71-40 with 14:05 left.

The Canadians played on even terms with the Dream Team for the next six minutes before the Americans spurted again, taking a 101-59 lead with 2:48 remaining.

Ranger pitchers walk 13 in 11-4 loss to Jays

TORONTO (AP) — The only plate Bobby Witt didn't have trouble locating was the one with his post-game dinner on it.

Witt walked eight batters, including four straight in a five-run second inning as the Texas Rangers tied a club record for a nine-inning game by walking 13 batters in an 11-4 loss to the Toronto Blue Jays on Monday night.

"When I was falling behind the hitters I started thinking too much," Witt said. "One pitch led to another.

"But if I get (Manuel) Lee out in the second it would have been a lot closer".

Witt's four consecutive walks brought in the first Blue Jays run before Lee stroked a two-run double to right.

Ruben Sierra bobbled the ball for an error, allowing Greg Myers to score and Lee, who took third on the play, scored on Witt's wild pitch to cap the inning.

"Manny's hit was the big blow," said Candy Maldonado, who drove in four runs with a two-run homer and a two-run double. "But it wouldn't have meant a thing if (Pat) Hentgen doesn't come in and shut them down."

Hentgen (5-0) relieved starter Dave Stieb after Ivan Rodriguez trimmed the Blue Jays lead to 5-4 in the fourth with his seventh home run of the season, a two-run shot to the second deck in left.

He walked Jeff Huson to load the bases before Rafael Palmeiro flied out to left and Ruben Sierra grounded out to first to keep the Blue Jays one-run lead intact.

"The biggest difference since my last stint up here is my ability to get my curve over for strikes," Hentgen said. "It makes a big difference when you can get two or three pitches over."

Hentgen, called up from Syracuse Sunday when Todd Stottlemyre was placed on the 15-day disabled list, allowed two hits over 4 2-3 innings. He struck out two and walked two as the Blue Jays tied a club mark with 13 walks and moved two games up on the second place Baltimore Orioles, 5-3 losers to the Milwaukee Brewers.

Witt (8-7) took the loss, allowing five runs, four earned on two hits over four plus innings. He struck out four and walked eight as the Rangers shot by the Detroit Tigers to lead the major leagues with 327 bases on balls.

Baseball glance

By The Associated Press
All Times EDT

AMERICAN LEAGUE

East Division

	W	L	Pct.	GB
Toronto	45	30	.600	—
Baltimore	43	32	.573	2
Milwaukee	39	34	.534	5
New York	36	39	.480	9
Boston	34	38	.472	9½
Detroit	35	41	.461	10½
Cleveland	30	46	.395	15½

West Division

	W	L	Pct.	GB
Minnesota	44	31	.587	—
Oakland	44	31	.587	—
Texas	42	36	.538	3½
Chicago	37	36	.507	6
Kansas City	32	42	.432	11½
California	32	43	.427	12
Seattle	31	45	.408	13½

Monday's Games

Kansas City 7, New York 3
Detroit 8, Boston 3
Milwaukee 5, Baltimore 3
Toronto 11, Texas 4
Chicago 9, Cleveland 6
Minnesota 5, California 1
Oakland 5, Seattle 4, 11 innings

Tuesday's Games

Kansas City (Gubicza 7-5) at New York (Sanderson 6-5), 7:30 p.m.
Detroit (Groom 0-2) at Boston (Gardiner 3-8), 7:35 p.m.
Milwaukee (Bones 4-3) at Baltimore (Sutcliffe 9-6), 7:35 p.m.
Texas (Brown 11-4) at Toronto (Wells 3-2), 7:35 p.m.
Chicago (Hibbard 6-4) at Cleveland (Boucher 2-2), 7:35 p.m.
Oakland (Welch 4-4) at Seattle (DeLucia 3-4), 10:35 p.m.
Minnesota (Krueger 7-2) at California (Valera 4-6), 10:35 p.m.

Wednesday's Games

Milwaukee (Bones 4-3) at Baltimore (McDonald 7-5), 12:15 p.m.
Kansas City (Magnante 3-6) at New York (Leary 5-5), 1 p.m.
Texas (Burns 2-1) at Toronto (Ju.Guzman 10-1), 1:35 p.m.
Oakland (Moore 7-7) at Seattle (Grant 0-0), 3:35 p.m.
Minnesota (Banks 2-1) at California (Abbott 4-9), 4:05 p.m.
Detroit (Gullickson 9-4) at Boston (Dopson 4-3), 7:35 p.m.
Chicago (McCaskill 5-6) at Cleveland (Armstrong 2-9), 7:35 p.m.

NATIONAL LEAGUE

East Division

	W	L	Pct.	GB
Pittsburgh	42	33	.560	—
St. Louis	37	37	.500	4½
Chicago	37	38	.493	5
New York	36	40	.474	6½
Montreal	34	38	.472	6½
Philadelphia	34	39	.466	7

West Division

	W	L	Pct.	GB
Cincinnati	44	29	.603	—
Atlanta	41	33	.554	3½
San Diego	40	36	.526	6½
San Francisco	34	39	.466	10
Houston	34	42	.447	11½
Los Angeles	31	40	.437	12

Monday's Games

Chicago 5, New York 2
Philadelphia 5, Montreal 4
Houston 4, Cincinnati 3
St. Louis 3, Pittsburgh 1
Atlanta at San Francisco, ppd., rain
Los Angeles 6, San Diego 5, 11 innings

Tuesday's Games

Atlanta (Smoltz 8-5) at San Francisco (Wilson 5-7), 3:35 p.m.
Montreal (Hill 7-4) at Philadelphia (Mike Williams 0-0), 7:35 p.m.
New York (Whitehurst 1-3) at Chicago (Maddux 8-7), 8:05 p.m.
Cincinnati (Hammond 5-3) at Houston (J.Jones 3-1), 8:35 p.m.
Pittsburgh (Drabek 5-6) at St. Louis (Cormier 1-5), 8:35 p.m.
San Diego (Hurst 7-5) at Los Angeles (Martinez 4-4), 10:35 p.m.

Wednesday's Games

Pittsburgh (Z.Smith 5-7) at St. Louis (Clark 0-2), 1:35 p.m.
New York (Cone 7-4) at Chicago (Morgan 7-2), 2:20 p.m.
Cincinnati (Browning 6-5) at Houston (Henry 2-6), 2:35 p.m.
Atlanta (Avery 6-6) at San Francisco (Black 4-2), 3:35 p.m.
San Diego (Lefferts 9-5) at Los Angeles (Hershiser 6-5), 4:05 p.m.
Montreal (Martinez 6-5) at Philadelphia (Abbott 0-9), 6:35 p.m.

Distefano hit downs Cincy

HOUSTON (AP) — Benny Distefano paid attention to the advice Houston Astros manager Art Howe gave him and then made Cincinnati Reds pitcher Rob Dibble pay for a mistake.

Distefano's bases-loaded triple in the eighth inning Monday night gave the Astros a 4-3 victory over the Reds.

Howe said he gave Distefano some simple advice.

"We needed a big blow and he smashed it," Howe said. "I told him to relax and get a good pitch to hit."

Dibble knew he had made a mistake.

"I just put the winning run on base and got beat," Dibble said. "I hung a slider to him and he knew what to do with it."

Al Osuna (4-3) pitched one inning for the victory and Doug Jones got three outs for his 17th save.

Texas Football...

Area teams picked in top 20

Area football powers Lubbock Estacado and Sweetwater, both Class 4A playoff teams last year, were among the top picks in the annual preseason selections made by Texas Football magazine.

The Waco-based publication tabs last season's District 2-4A champion Estacado Matadors No. 16 in the state to start the year.

The Mats bring back 20 lettermen from last year's 10-2 area finalist team, including five starters on each side of the ball.

Sweetwater, last year's District 3-4A champ with a 12-2 overall record including a loss in the state semifinals, is picked 20th by the magazine.

The Mustangs bring back 13 lettermen including four offensive and two defensive starters from their 1991 squad.

Both squads are on the Snyder Tigers' 1992 grid schedule.

Defending Class 4A champion A&M Consolidated is given the No. 1 nod by virtue of last season's 14-2 campaign and 13 returning players.

Other top picks include Odessa Permian, defending state titleholder in Class 5A; Class 3A's Southlake Carroll; Grapeland in Class 2A; Bartlett in Class A and Six Man defending state champion Fort Hancock.

WACO, Texas (AP) — Here are Texas Football Magazine's preseason favorites in the 1992 high school football race (with returning lettermen, returning offensive and defensive starters and 1991 record in parenthesis):

CLASS 5A

1. Odessa Permian (25 lettermen, 3 offensive and 3 defensive starters return from 16-0 Division II state champion).
2. Dallas Carter (12 lettermen, 5-3 starters from 12-2 Division II quarterfinalist).
3. Jersey Village (17 lettermen, 5-7 starters from 11-1 Division I regional finalist).
4. Dallas Kimball (14 lettermen, 6-8 starters from 10-1 district champion).
5. Spring Westfield (25 lettermen, 8-7 starters from 8-3 district runner-up).
6. Aldine MacArthur (21 lettermen, 3-4 starters from 10-2 Division I regional finalist).
7. Temple (22 lettermen, 7-5 starters from 9-3-1 Division II regional finalist).
8. Arlington Houston (35 lettermen, 6-8 starters from 8-4-1 Division I quarterfinalist).
9. Aldine (14 lettermen, 4-4 starters from 11-3-1 Division II semifinalist).
10. Converse Judson (21 lettermen, 3-5 starters from 11-3 Division I semifinalist).
11. Beaumont West Brook (12 lettermen, 3-2 starters from 10-1 district champion).
12. Richardson (23 lettermen, 5-7 starters from 11-2 Division II regional finalist).
13. Houston Lamar (27 lettermen, 5-4 starters from 11-2 Division I quarterfinalist).
14. Houston Yates (16 lettermen, 6-6 starters from 9-1-1 district champion).
15. Alief Elsik (21 lettermen, 4-5 starters from 9-2 district champion).
16. San Antonio Marshall (24 lettermen, 3-6 starters from 13-3 Division II state finalist).
17. Marshall (25 lettermen, 9-8 starters from 4-5-1 team).
18. San Antonio Madison (24 lettermen, 6-6 starters from 10-4 Division II quarterfinalist).
19. Arlington Lamar (35 lettermen, 2-7 starters from 12-1 Division II regional finalist).
20. Sherman (22 lettermen, 6-2 starters return from 10-3 Division I regional finalist).
21. Midland Lee (32 lettermen, 5-4 starters from 12-2 Division II quarterfinalist).
22. Tyler Lee (27 lettermen, 6-3 starters from 8-4-1 Division I quarterfinalist).
23. South Garland (20 lettermen, 1-7 starters from 9-2 district runner-up).
24. San Angelo Central (27 lettermen, 6-6 starters from 10-3-1 Division I semifinalist).
25. Humble (14 lettermen, 3-4 starters from 8-3 third-place team).

CLASS 4A

1. A&M Consolidated (13 lettermen, 4 offensive and 4 defensive starters return from 14-2 state champion).
2. Dallas Roosevelt (19 lettermen, 7-6 starters from 8-5 regional finalist).
3. Austin LBJ (18 lettermen, 2-3 starters from 7-4 district champion in Class 5A).
4. Brownwood (13 lettermen, 4-8 starters from 5-4-1 team).
5. Austin Reagan (24 lettermen, 6-8 starters from 5-4-1 team).
6. Bastrop (22 lettermen, 3-4 starters from 8-2 team).
7. Houston King (17 lettermen, 4-6 starters from 10-2 area finalist).
8. Carthage (19 lettermen, 6-4 starters from 15-1 state finalist).
9. Chapel Hill (21 lettermen, 6-6 starters from 10-2-2 quarterfinalist).
10. McKinney (7 lettermen, 3-1 starters from 10-3 regional finalist).
11. Bay City (28 lettermen, 8-4 starters from 10-3 regional finalist).
12. Jasper (19 lettermen, 6-5 starters from 7-4 district runner-up).
13. Calallen (21 lettermen, 4-7 starters from 12-2 quarterfinalist).
14. Corsicana (21 lettermen, 3-7 starters from 9-3-1 regional finalist).
15. Austin Westlake (17 lettermen, 7-4 starters from 13-1-1 semifinalist).
16. Lubbock Estacado (20 lettermen, 5-5 starters from 10-2 area finalist).
17. West Orange-Stark (12 lettermen, 5-5 starters from 8-3 district champion).
18. Gregory-Portland (21 lettermen, 7-5 starters from 10-3 regional finalist).
19. Waxahachie (14 lettermen, 5-4 starters from 11-2 quarterfinalist).
20. Sweetwater (13 lettermen, 4-2 starters from 12-2 semifinalist).

CLASS 3A

1. Southlake Carroll (22 lettermen, 8 offensive and 5 defensive starters return from 14-0-1 semifinalist).
2. Carrizo Springs (12 lettermen, 6-7 starters from 9-2 district champion in Class 4A).
3. Gainesville (12 lettermen, 4-1 starters from 7-3 team in Class 4A).
4. Bellville (24 lettermen, 9-8 starters from 9-3 area finalist).
5. Vernon (29 lettermen, 6-5 starters from 11-1 district champion).
6. Anahuac (17 lettermen, 9-7 starters from 11-2 regional finalist).
7. Burnet (5-5 starters from 12-1-3 state finalist).
8. Kaufman (14 lettermen, 7-5 starters from 5-5 team in Class 4A).
9. Groesbeck (18 lettermen, 3-5 starters from 14-2 state champion).
10. Forney (16 lettermen, 5-5 starters from 13-1 quarterfinalist).

CLASS 2A

1. Grapeland (14 lettermen, 5 offensive and 5 defensive starters return from 12-2-1 semifinalist).
2. Pilot Point (21 lettermen, 8-7 starters from 9-2 district runner-up).
3. Schulenburg (15 lettermen, 6-5 starters from 16-0 state champion).
4. Hamlin (13 lettermen, 7-7 starters from 9-3 area finalist).
5. Freer (17 lettermen, 6-6 starters from 9-3 area finalist in Class 3A).
6. Van Alstyne (16 lettermen, 5-6 starters from 11-2 regional finalist).
7. Universal City Randolph (14 lettermen, 8-8 starters from 5-5 team in Class 3A).
8. Albany (9 lettermen, 4-4 starters from 15-1 state finalist).
9. Yorktown (17 lettermen, 6-8 starters from 10-4 quarterfinalist).
10. Groveton (13 lettermen, 7-6 starters from 6-3 team).

CLASS A

1. Bartlett (18 lettermen, 9 offensive and 9 defensive starters return from 11-2-1 quarterfinalist).
2. Hico (15 lettermen, 6-7 starters from 8-3 team in Class 2A).
3. Tenaha (20 lettermen, 7-9 starters from 8-3 district runner-up).
4. Paducah (23 lettermen, 7-7 starters from 7-4-1 area finalist).
5. Runge (18 lettermen, 9-8 starters from 11-2-1 semifinalist).
6. Valley View (12 lettermen, 4-4 starters from 7-3 team in Class 2A).
7. Flatonia (13 lettermen, 8-8 starters from 7-5 regional finalist).
8. Sudan (16 lettermen, 8-8 starters from 8-3 district runner-up).
9. Iola (12 lettermen, 6-6 starters from 10-1 district champion).
10. Overton (14 lettermen, 7-7 starters from 4-4-2 team in Class 2A).

SIX-MAN

1. Fort Hancock (10 lettermen, 3 offensive and 3 defensive starters return from 14-0 state champion).
2. Christoval (4-4 starters from 12-3 state runner-up).
3. Jonesboro (10 lettermen, 5-5 starters from 11-1-1 quarterfinalist).
4. Zephyr (6 lettermen, 3-3 starters from 11-3 quarterfinalist).
5. Chillicothe (15 lettermen, 3-3 starters from 7-2 district tri-champion).
6. Meadow (16 lettermen, 3-2 starters from 6-4 team).
7. Rochester (10 lettermen, 4-3 starters from 11-1 area finalist).
8. Turkey Valley (11 lettermen, 3-3 starters from 8-5 quarterfinalist).
9. Gordon (16 lettermen, 3-3 starters from 9-2 district champion).
10. May (15 lettermen, 4-4 starters from 6-4 team).

McEnroe set for run at Wimbledon crown

WIMBLEDON, England (AP) — John McEnroe considers himself an outsider for the Wimbledon title. His rivals say he can win it all.

McEnroe reached the quarterfinals Monday for the first time in three years, beating Russian qualifier Andrei Olhovskiy — the man who ended Jim Courier's Grand Slam quest — 7-5, 6-3, 7-6 (12-10).

It was McEnroe's second consecutive straight-set victory and proved that, despite his 33 years, he remains one of the best grass-court players in the world.

"When the guy's playing well he's capable of anything," Andre Agassi said. "When he's playing his game, nobody does it better ... I wouldn't be surprised to see him win the tournament."

McEnroe was the only unseeded player to make the men's quarters, the first time seven seeds have reached the final eight since 1988.

The other quarterfinalists are No. 2 Stefan Edberg, No. 3 Michael Stich, No. 5 Pete Sampras, No. 8 Goran Ivanisevic, No. 9 Guy Forget and No. 12 Agassi.

The eighth spot is to be decided today with the completion of the match between No. 4 Boris Becker and No. 14 Wayne Ferreira. The match was suspended by darkness Monday night at two sets apiece.

Ferreira won the first set 6-3 and Becker won the next two 6-3, 6-4. Ferreira won the fourth set 8-6 in a tiebreaker after saving a match point with a service winner at 5-6.

The women's quarterfinals are also set for today: Monica Seles vs. Nathalie Tauziat, Gabriela Sabatini vs. Jennifer Capriati, Martina Navratilova vs. Katerina Maleeva and Steffi Graf vs. Natalia Zvereva.

At press time, rain had halted play in the women's quarterfinals, as well as the Becker-Ferreira match.

McEnroe downplayed his chances as a legitimate title contender but said he still has a shot.

"I'm the lowest on the list (of the quarterfinalists)," he said. "(But) the fact I'm still in ... if a couple of guys go down, anything can happen."

McEnroe said he's playing better than in 1989, when he lost to Stefan Edberg in the Wimbledon semifinals. He also feels he's in a better position than when he reached the semis at the Australian Open earlier this year.

His next opponent will be Forget, who ended British hopes with a five-set win over Jeremy Bates.

Should he get past Forget, McEnroe would meet Agassi, Becker or Ferreira.

Independence Day net tourney set

Snyder's July 4th Tennis Tournament will be played at Snyder Junior High courts, and will begin Friday according to organizers Michael Rodriguez and Kevin McMillan.

Opening-round matches in men's, women's, mixed doubles and boys and girls divisions from 12 and Under up will begin Friday at 8 a.m.

Trophies will be awarded first- and second-place winners in each category.

Entry fee is $9 per event for the single elimination tourney and deadline to enter is today.

For more information, call Rodriguez at 573-3624 or McMillan at 573-0451.

Colorado City hires new coach

Colorado Independent School District hired 34-year-old Mark Howeth to assume the role of athletic director and head football coach in a Friday night meeting.

"I am excited to be coming to Colorado City," Howeth told the Colorado City Record, "and I'm looking forward to becoming part of the community."

Howeth comes to Colorado High School after serving as defensive coordinator at Abilene Cooper High School under head coach Randy Allen.

He coached Denison High from 1981-84 and took the Yellow Jackets to the state Class 4A title his last season there.

Howeth went to Weatherford as head football and baseball coach in 1985 before joining Allen at Brownwood from 1986 until 1991.

He is a graduate of Burleson High School and Austin College in Sherman.

Pizza Inn
Buffet- NOW 3.79
The All "U" Can Eat
Pizza, Pasta, Salad, & Dessert
Served: 11:00-2:00, 7 Days A Week
5:00-8:30 Tues. & Thurs.
912 E. 25th St. Snyder, Tx.,
573-3542

SS TINT AND TRIM
will be at
WILSON MOTORS
on Wednesday of each week
★Professional Window Tinting
★Pinstriping ★Windshield Repair
(Insurance Claims Welcome)
Complete Mobile Service
Mobile Phone - 915-668-8290
Residential Phone - 915-928-3115

Cinema I & II
1907 College
573-7519
ADULT $4 CHILD $2.50

7:00-9:45 No Passes, No Tuesday, Discount
All Seats $2 This Feature Only
TOM CRUISE NICOLE KIDMAN
FAR AND AWAY
PG-13
7:00- 9:45

PLAY IT SMART... GET INTO THE CLASSIFIEDS

CLASSIFIED ADVERTISING
RATES & SCHEDULES
15 WORD MINIMUM

1 day per word	22¢
2 days per word	38¢
3 days per word	50¢
4 days per word	64¢
5 days per word	73¢
6th day	FREE
Legals, per word	21¢
Card of Thanks, per word	21¢
Card of Thanks, 2x2	$20.00

These rates for 15 word minimum, consecutive insertions only. All ads are cash unless customer has an established account with The Snyder Daily News.

The Publisher is not responsible for copy ommissions, typographical errors, or any unintentional error that may occur further than to correct it in the next issue after it is brought to his attention.

ERROR

The Snyder Daily News cannot be responsible for more than one incorrect insertion. Claims cannot be considered unless made within three days from date of first publication. No allowance can be made when errors do not materially affect the value of the advertisement.

All out of town orders must be accompanied by cash, check or money order. Deadline 4:00 p.m. Monday through Friday prior to any day of publication. Deadline Sunday & Monday, 4:00 p.m. Friday.

020 ANNOUNCEMENTS

HEALTH INSURANCE: Major Medical, Medicare Supplements, Life, Cancer, Burial. CRANFILL INSURANCE, Abilene, Texas 1-800-942-9056.

070 LOST & FOUND

LOST- Small, grey Cat in Towle Park Area. Red collar with tag. Please call 573-6722.

090 VEHICLES

CASH FOR Your Car? Call 573-4425 or 573-1550.

1951 CHEVY PICKUP, body in good condition, runs good. 573-9807.

1988 CADILLAC SEDAN DeVille, excellent condition, $8,000 ($2,000 below blue book price). 573-4289.

1984 CHEVY IMPALA, PS, PB, AC, A-OD, 305, runs good, $1000 or best offer. 573-0218.

1989 CHEVY CELEBRITY, white w/blue interior, 62k miles, exc. condition. Call after 5 p.m., 573-9594. Asking: $5,595.

1983 CROWN VICTORIA, 4-door, 302, EFI, electric windows & seats, stereo, loaded. Runs good. $1350 Cash. 2312 27th Street.

FOR SALE: 1986 & 1987 Ford Pickup XL 150, loaded. Clean. See at 1904 17th.

84 PONTIAC FIERO, one owner, 80,723 miles, excellent condition, $2950. Charles Anderson, 573-9406, 2903 32nd St., Appointment.

1984 PONTIAC FIERO, runs good, $2000 or make offer. 573-2410 after 5:00 or leave message.

SELL OR TRADE: 1978 Delta 88. Clean, high miles, cold air. 210 32nd or call 573-4714.

110 MOTORCYCLES

1980 YAMAHA 1100 XS Special, with wind jammer, $1,000. 573-6932.

1982 YAMAHA XJ1100J Maximum, 10,400, $1200. 573-9647.

130 OILFIELD EQUIPMENT

C80D CABOT Pumping Unit, 54" stroke, field run, $2400. 915-756-2902, anytime.

140 BUSINESS OPPORTUNITY

VENDING ROUTE for sale. A business with a steady cash income. 1-800-653-8363.

NO LIMIT
TO HOW FAST YOU CAN GET THINGS DONE IN THE CLASSIFIEDS
Snyder Daily News Classified Ads
573-5486

Business Directory of Services

DAVIS CONSTRUCTION CO.
•Metal Buildings •Metal Roofs
•Fencing •Concrete Work •Repairs
Residential - Commercial
Farm - Ranch
Barry Davis 573-2332

Computer Solutions
3405 College 573-4801
Sales, Repair, Consulting, Programming, Desktop Publishing & Mailing
CALL US FOR ALL YOUR COMPUTER NEEDS

Waterwell Services
Windmills & Domestic Pumps
Move, Repair, Replace
TOMMY MARRICLE 573-2493
BENNIE MARRICLE 573-8710
Before 8 a.m. & after 6 p.m.

SNYDER APPLIANCE SERVICE
Service Snyder Area for 40 Years.
Selling New Maytag & Gibson Appliances
Repairs on all Makes & Models.
Will buy your used appliances.
CAP HERNANDEZ, OWNER
2415 College 573-4138

CONCRETE & SUCH CO.
Concrete Patios, Carports & Sidewalks
Brick & Block Work & Repair
Tile Work, Carpentry
All Types of Building Needs
John McKinney 573-0334
Mobile Phone 575-3287

84 TRUCK & TRAILER
573-1888 SNYDER, TEXAS
207 84 Bypass
*Air Condition Service On All Trucks, Farm & Industrial Equipment
*New Freon Recycling Machine
*Most Parts In Stock
*24 Hour Wrecker Service

CARDINAL BUILDERS SUPPLY
•Metal Building Supplies
•Sheet Metal, Purlins, Screws, Trim, Etc.
•Metal & Composition Roofs
•Pre Fab & Weldup Buildings-Residential-Commercial-Farm-Ranch
•Carports-Patios-All Concrete Work
•Steel & Vinyl Siding
•Metal & Wood Fences
Jimmy Hudgins 766-3517
Office 863-2725
John Green 573-3976
Gary Burt 573-1562

B&M FENCE CO.
Chainlink *Tile *Spruce
Cedar *Fence Repairs
Prompt Service
Day Night
1-800-525-1389 915-264-7000
TERMS AVAILABLE

FOSTER ROOFING
DOING ALL TYPES OF ROOFING
Serving Snyder, Scurry & Fisher Counties & The Surrounding Area For 18 Years
KEN FOSTER
573-0778 (Snyder) 735-3145 (Rotan)

Bryant's CARPET CLEANING
Average $20 Per Room
*Carpet Protector
*Dry Wet Carpet
*15 Years Experience
Phone 573-3930 573-2480

Fox Contracting Service
Offers: •Remodeling & Add-ons
•Roofing, Painting (Int. & Ext.)
•Ceilings & Flooring (All types)
•Tile & Cabinet Work
•Commercial & Residential
Don Fox 573-3995

EXPRESS Carpet Cleaning
"Our Reputation Is Spotless"
All Types Carpet Cleaning, Installation and Repair"
24 Hr. Water Removal also
Deep Clean Auto & Home Upholstery
573-2661 573-0904

573-5486

Chico's Construction
Concrete Work
Roofing
Curb & Gutter
Discount On Storm Cellars
Carpenter Work
Cabinet Work
33 YEARS EXPERIENCE
573-1191-02227
573-5477

This Space Is Now Available Call 573-5486

150 BUSINESS SERVICES

APPLIANCE REPAIR and Parts. Electrolux Products. Work Guaranteed. Mike Huddleston, 3906 College Ave., 573-2708, 573-2777 after hours.

GENERAL CONTRACTOR: Specialize in all types of Sheetrock Repair, Acoustic Ceilings, Sheetrock Finish & Texture. Also, Airless & Brush Painting. 15 Years Experience. Master Plumber & Electrician. Licensed & Bonded. All Types of Plumbing & Electrical. Call Pat at 520-2119 or Charles at 683-1033, leave message. (Midland).

LAWN MOWER REPAIRS, Pick up and delivery. Satisfaction Guaranteed. 4102 Ave R. 573-3758.

Need an ELECTRICIAN, large job or small, we do them all. Call Ed Blocker, 573-7578.

PAINTING: Interior & Exterior. Taping & Bedding. Accoustical Ceilings, Wall Papering. 30 years experience. 573-2490 or 573-4746.

SHREDDING: Small Lots, Acreage or CPR Land. Call Dennis, 573-4741.

SHREDDING: Small Acreage or Lots. Jerry, 573-1956, 573-0972.

SHREDDING: Small Lots, Acreage or CPR Land. Call Fred at 573-0513.

TED'S LAWN SERVICE: Mowing, Edging, Trimming, Clean-up, Hauling. A good job at a reasonable price. 573-3622.

Classifieds 573-5486

152 STUDENT WORK

COLLEGE FRESHMAN, 6 years experience, Vacation, Pet & Home Care. References available. Also, Lawn Mowing. Jeff, 573-3233 or 573-8218.

DAY WORK around Farm, Yard. Fencing, Hay Hauling, anything. Call Duffy, 573-8394, leave message.

DETAILING: Cars, Pickups, Vans, Suburbans. Cleaning inside & out. Pick up & delivery. 573-2129. Call for appointment.

HIGH SCHOOL Sophomore wants to take care of your pets & plants during your vacation. Parental support. 573-8355.

HELP US with our tuition. We'll mow and weedeat for reasonable rates. 573-5578, as for John.

HIGH SCHOOL Junior available for babysitting, housework, or even to run errands. Call 573-1782.

I WILL clean your house. Dependable & will do a good job. 573-8791, ask for Susie.

I WILL do Ironing, Baby Sitting and House Cleaning. Anytime. 573-3428, Angela.

JUNE SPECIAL: Obedience Dog Training. Call 573-8084 or 573-0339.

NEED YOUR Lawn Mowed, Edged and Weed Eated? If so, call 573-2351.

PRIVATE TENNIS Lessons, both beginner and advanced lessons. 10 years experience. Call Kevin at 573-0451.

RESPONSIBLE TEENAGER to babysit your youngsters. $3.00/hr. Preferably over 1 year. Call Katye, 573-8394.

STUDENTS need Yard Work, low rates. 573-7061, Shawn or Mickey.

WILL MOW, Weed Eat & Edge for reasonable rates. Best equipment used. Call 573-8239.

WILL MOW, Edge & Landscape. 4 years experience. References available. Reasonable rates. Call 573-5829, for Casey. Leave message.

13 YEAR OLD will Babysit. Call 573-0305.

160 EMPLOYMENT

AUSTRALIA WANTS YOU! Excellent pay, benefits, transportation. 407-292-4747, ext. 67. 8:00 a.m.-9:00 p.m. Toll refunded.

LVN NEEDED: 3-11 & 11-7 Shifts, starting at $9.50 per hour. Up to 50¢ per hour travel expense if qualified. Sign up of $500 with contract. Other benefits, meals, vacation, insurance & holidays. Apply at Kristi Lee Manor, 1941 Chestnut, Colorado City.

NOW TAKING applications for part-time employment. Apply in person at Town & Country Food Store, 1900 N. King Hwy. EOE.

PARK RANGERS, Game Wardens, Security, Maintenance, etc. No exp. necessary. For info. call (219)769-6649 ext. 9213. 8 a.m. to 8 p.m. 7 days.

RN FOR Weekend Coverage, every other weekend. Competitive wages. Contact Administrator or Director of Nurses at Snyder Nursing Center, 5311 Big Spring Hwy.

SUMMER WORK: $9.25 to start. College Students. Interview in Abilene, Work in Snyder. Must be 18. 698-0557.

THE COAHOMA Independent School District is seeking applicants for the following positions: Part-Time Educational Diagnostician, Junior High Math, Elementary Teacher, Elementary Physical Education Teacher, and Elementary Special Education Teacher, Salary depending on experience and degree, $4,000-$4,300 above state base with employee health insurance provided. To apply please contact L.D. Monroe, Superintendent, P.O. Box 110, Coahoma, Texas 79511. (915)394-4290.

WELL SOLUTIONS is now hiring experienced Vacuum Truck Drivers. CDL is a must. Good salary. Good benefits. Call 409-778-1800, ask for Jerry Drake. EOE.

WE'LL PAY YOU to type names and addresses from home. $500.00 per 1000. Call 1-900-896-1666 ($1.49 min/18 yrs.+) or Write: PASSE-445B, 161 S. Lincolnway, N. Aurora, IL 60542.

WANTED: Live-in Caretaker for elderly lady. Salary negotiable. Interested party, send resume to: Box 949-J, Snyder, TX.

210 WOMAN'S COLUMN

ALTERATIONS for Men and Women with a Professional Look. Blanche's Bernina, 2503 College, 573-0303.

RESPONSIBLE MOTHER will babysit any age. Light housekeeping. $1.50 per child. Other references. 573-7348.

220 FARMER'S COLUMN

FOR SALE: Charolais and Limousin Cross Bulls. Buck Logan, 573-5189.

FOR YOUR Farm & Ranch: Grader and Dozer work. Call 573-4840.

THE GARDEN'S back!!! Clairemont Hwy. at Hargrove. 573-4491. Tomatoes, Squash, Beans, Onions, Cucumbers, etc.

YOU ALWAYS HIT THE MARK WITH THE CLASSIFIEDS 573-5486

251 BOATS

FOR SALE: 15.6 foot Boat, 120 HP, inboard, mercury cruiser. $1000. 573-0727.

16' TRI-HULL Walk-thru Boat w/top, 85 hr. Mercury motor & trailer, $3500. 573-5340.

260 MERCHANDISE

BIG JUICY PEACHES: $4.00 Bushel, limited quanity. Two miles from city limit. Call 573-2948.

CONVALESCENT NEEDS Wheel Chairs, Walkers, Canes, Home Blood Pressure Kits, Etc. Sales & Rentals.
BURGESS McWILLIAMS PHARMACY
3706 College 573-7582

COMPLETE R/C Airplane setup. 1 ready to fly w/new engine; 2 unassembled kits; flyers box w/ elect. starter & fuel pump. Two complete radios. Lots of accessories. $250 FIRM. 573-6933.

FOR SALE: Jasco Telescope, $100; 3-20" Bicycles, $20-$45; Rowing Exerciser, $40. Call 573-6641.

FAMILY PACK SPECIAL: from 4:00 until 6:30 p.m. ONLY $8.99!!! Reta's Cake Shop and Texas Bar-B-Q.

FOR SALE: Commodore P.C. 10 III IBM Compatible, 640K Memory, Epson Color Monitor, Epson LX-80 Printer, Enhanced Keyboard. 573-9807.

10 FOOT Satellite Dish, remote, de-scrambler, receiver, $900. 863-2422.

FOR SALE: Sofa, Full Size Bed, Mattress Set, Night Stand, 5-Drawer Chest. 573-1364.

FOR SALE: Trimmer Reel Mower w/Honda engine, excellent condition, $375. 573-6933.

FOR SALE: 2 Kawasaki 550 Jet Skis, with trailer, excellent condition. 573-9932.

GIFT SHOP CLOSING- Express It is going out of business. Clearance prices. Dealers welcome. 2517 College Ave.

LUMBER SALE: Used ¾ Plywood, $8.50; 2x10x18, $12.95. 60 sq. Tin on Building. 235-9966.

LARGE BARBEQUE/SMOKER with stainless steel grill & work surface; Blue Recliner. 573-5161.

MAGNAVOX 386 Computer, 2MB Ram, 80MB HD, 2FD CD-ROM, Software, Accessories. 573-8526.

OVERHEAD CAMPER with AC, $600. Call 573-5980.

PRICE REDUCED: International Silver, Brocade pattern, service for eight. 573-1577.

Tex SCAN

Statewide Classified Advertising Network
Advertise in 306 Texas newspapers for only $250.
Reach 3 MILLION Texans. Call this newspaper for details.

FIVE-ACRE GOLFCOURSE homesites, only four available, pro-shop only three minutes by golf cart; adjacent hospital, airport. Highland lakes fishing, boating, hunting; Lakefront 3/2 house, $59,000.00; Deer Hunter's special 25 acres $795/acre. Texas veteran/owner financing. Fox Realty, BURNET, TEXAS 1-800-725-3699.

FOR SALE: 140 acres, Highland Lakes area. Excellent soil. Native and improved grasses. Priced to sell. Call Bob D. Clifton or H. G. Counts at Marble Falls National Bank 512-693-3676.

LAKE TRAVIS TOWN homes-30 minutes to Austin, sleep 6 to 10, $100 to $145 night, boating, tennis, golf, fishing. Agent 1-800-484-4047, Ext. 8772.

COVENANT TRANSPORT: *School + 6 months OTR * Min. age 23 *Team pay 27-29¢ *Single pay 19-22¢ *High mileage bonus miles *Motel layover *Loading/Unloading/Deadhead *Paid Ins. 1-800-441-4394.

FRIENDLY HOME PARTIES has openings for demonstrators. No cash investment. No service charge. High commission and hostess awards. Two catalogs, over 600 items. Call 1-800-488-4875.

WOLFF TANNING BEDS: New commercial-home units from $199. Lamps, lotions, accessories. Monthly payments low as $18. Call today. FREE NEW color catalog. 1-800-367-6836.

WE BUY NOTES secured by real estate. Have you sold property and financed the sale for the buyer? Turn your note into cash. 1-800-969-1200.

DRIVERS GO TO work immediately Roadrunner Distributions Service, Inc., Tn. - 1-800-444-6147. Tx.-1-800-285-8267/1-800-677-5468. Competitive pay now conventional medical/dental/vacation etc. ... sign on bonus EOE.

A WONDERFUL FAMILY experience. Scandinavian, European, South American, Japanese high school exchange students arriving in August. Become a host family / American Intercultural Student Exchange. Call Eleanor 817-467-4619 or 1-800-SIBLING.

PIONEER STEEL BUILDINGS: 24x30x10, $3,144; 30x40x10, $4,350; 30x60x12, $6,231; 40x75x12, $8,795; 50x100x14, $12,995; 100x100x16, $25,195. All sizes. Erection available. Mini-storage. 1-800-637-5414.

GOT A CAMPGROUND membership or timeshare? We'll take it. America's largest resale clearing house. Eleven years in business. Call resort sales information toll-free hotline 1-800-423-5967.

MORTGAGES WANTED OR notes why wait? Get cash now for owner financed real estate notes nationwide. Free brochure or quote Centurion Capital 1-800-759-2919 or 409-755-2919.

DRIVERS - CELADON IS adding new conventional tractors weekly. Need drivers for truckload operation. We offer exc. traffic lanes, less than 11% east coast freight, liberal get home policy, exc. benefits & Miles, miles. 1-800-729-9770, 24 hrs. a day, 7 days a week (leave message after normal business hours).

AGENTS-AVON - TEN immediate openings. Job security. Fortune 500 company. Free training. Insurance. Earn up to 50%. Flexible hours. No experience required. 1-800-767-5915.

TIRED OF COLLECTING payments on real estate you've sold? We'll give you cash now for these payments! For free information call National Fidelity today. 1-800-364-1072.

BRANSON HOTLINE. What's going on in Branson, Missouri. Latest information. Coming events, show, performers' schedules, motel reservation, recreation vehicle, campgrounds, vacation packages, best routes. 1-800-726-7583. $1.95/minute.

MISS YOUR PAPER?

Your Snyder Daily News should be delivered to you by 6:00 p.m. Monday through Saturday. Your Carrier strives to give Prompt Service, but should your paper be missing...

PLEASE CALL
573-5486

Before 6:30 p.m. Monday through Saturday

PLAY IT SMART... GET INTO THE CLASSIFIEDS

REBUILT LAWN Mowers; Huffy Exercise Bike; 4 horse Side Shaft Motor; Livingroom Chair. For sale cheap! 573-5549.

RETA'S CAKE SHOP SUMMER SPECIAL: Bar-b-que Plate with Chopped Beef Sandwich made on a homemade bun, Pinto Beans and Potatoe Salad. ONLY $3.39!!! 3907 College Avenue.

SUNBELT SPORTSWEAR: 10% above wholesale. Call for a summer catalogue. Low shipping charges. Next order June 30th. Call Valorie at 573-6611.

STORE FIXTURES for sale: Gondola, Racks, Reach-in Cooler, 8x10 Walk-in Cooler, etc. 1744 Hickory, Colorado City. 728-8674.

290 DOGS, PETS, ETC.

ALL BREEDS GROOMING. Collars, Leashes, Harnesses. Hill's Science Diet Dog Food. Scurry County Vet Clinic, 573-1717.

DALMATION PUPPIES for sale. 6 weeks old. $150 each. 573-4714.

FOR SALE: AKC Great Dane Puppy and free kittens. Call 573-6913.

FREE to good home: gentle, female, Dog. Lhasa Apso Mix. 573-7008.

KITTENS FOR SALE: 6 weeks old. Longhair, $10; Shorthair, $5. Call 573-8901.

PUPPIES TO give away. 1 male, 1 female. Call 573-9026.

TO GIVE AWAY: Black part-Lab male Dog. 1 year old. Good with kids. 863-2377.

310 GARAGE SALES

2 FAMILY BACKYARD SALE
4517 Fredonia Ave.
Wednesday, July 1st
No sales before 8 a.m.
No checks or large bills, please. Clothes of all sizes, toys, trombone & case, toys, lawn mower, 1984 Suburban, and other misc. items.

GARAGE SALE
1200 N. Ave L
Wed. & Thurs.
Little girls clothes, toys, & misc.

YOU ALWAYS HIT THE MARK WITH
THE CLASSIFIEDS
573-5486

320 RENT OR LEASE

FOUR LARGE Office-Shop Buildings, Wadleigh Construction, Reda Pump, Hwy 84 (at 23rd), ACE (College). 573-1956, 573-5627.

FOR RENT: Office Space, $200/mo., utilities paid. Copy machine provided. 3905 College Ave. Call or come by 573-9479.

KEY MOBILE HOME PARK on West 37th. Large Lots. **NOW LOCALLY OWNED.** 573-2149.

2400 SF SHOP-OFFICE for rent or sale. Hwy 84 at East 23rd. 573-1956, 573-0972.

325 APARTMENTS FOR RENT

2 BEDROOM, upstairs & downstairs, bills paid, can pay by ½ month. Single or couple upstairs. Will take children downstairs. 573-4730 or 573-0765. 1902 Coleman #2.

Professionally Managed for Professionals
Field Crest Apartments
We Offer What Other Complexes Offer and More...We Actually Want To Be Your Home!
Friendly, Quiet, Comfortable & Affordable
700 E. 37th 573-3519

Looking to Move Up?
Look to
Western Crest Apartments
$100 Off 1st Month Rent
for limited time only
We Have It All: Come and See!
•2 Bedrooms
•Washer/Dryer Connections
•Covered Parking •Swimming Pool
•Playground •Club House
•Ice Makers •Beautiful Landscape
Call 573-1488 or Come by 3901 Ave. O, Off 37th Street

EASTRIDGE APARTMENTS
One Bedroom
From $193 to $204
Two Bedroom
From $232 to $248
MOVE IN NOW!!!
Designer decorated, energy efficient with modern appliances, central heat and air. Laundry, large play area. Conveniently located near schools, churches, shopping. resident Mgr.
Family Living At Its Best, In A Quiet Neighborhood
Come By 100 37th Street or Call 573-5261
Equal Housing Opportunity

1-1 Bedroom & 1-2 Bedroom, unfurnished, nice, deposit required. No pets. 573-5540.

2 BEDROOM APARTMENT, partially furnished, water paid, $100/mo. 573-7423.

1 BEDROOM Furnished Apartment for rent. All bills & cable paid. Good location. Call 573-1080 or 728-8482.

2 BEDROOM APARTMENT for rent. Good location. Reasonable. Call 573-0996.

FOR RENT: 1 bedroom, furnished Apartment. No pets, no children, no utilities. 573-9047 or 573-1101.

NICE 2 bedroom, central heat & air, prefer young couple or 2 females. Call 573-2797.

YOU ALWAYS HIT THE MARK WITH
THE CLASSIFIEDS
573-5486

330 HOUSES FOR RENT

1 BEDROOM, 1 bath, brick house at Key Mobile Home Park, West 37th, partially furnished, water-sewer furnished. $175 + deposit. 573-2149.

FOR RENT OR SALE: 2 bedroom, garage, fenced backyard. $200/mo., $100/dep. or $1000 down to buy. 573-9831 after 1:00.

FOR RENT: 3-2-2, 3906 Eastridge. $400 month, $200 deposit. 573-3465.

SUNRISE DUPLEXES: 2 bedroom, 1 bath, 1 car garage, CH/A, private backyard. 573-1386.

335 MOBILE HOMES FOR RENT

FOR RENT: 3 bedroom, 2 bath, Mobile Home. Nice location. 573-3355.

FOR RENT: 2 bedroom, 1 bath Mobile Home. 2 miles on East 84. Bills paid. Unfurnished, $250 month. Furnished, $275 month. No pets. No children. Maybe 1 infant. 573-2467.

SMALL 2 Bedroom, 1 bath, storage, 2304 Huffman. Deposit required. No pets. 573-7150.

340 MOBILE HOMES FOR SALE

$6995.00 BUYS 3 bedroom Mobile Home. Clean and nice. 1-800-725-0881 or 915-363-0881.

360 REAL ESTATE

14.9 ACRES, East, well, submirged pump, septic tank, electricity, phone, mail route. Deer, Turkey, Minerals. 573-0520, 573-3456. Should Texas Vet.

3-2-2 FIREPLACE, brick, on 3 acres, in Country, $51,500 financing available. Agent, 573-5172 or 573-1550.

FOR SALE BY OWNER: 2 bedroom, fireplace, patio, garage, water well, newly remodeled, 309 25th. Bargain. 573-5203.

FOR SALE BY OWNER: extra nice, 3-1-1, CH/A, fireplace, extra large storage shed. Must see to appreciate. Financing available. 573-0985, will return your call.

FOR SALE: 2 bedroom House, $5400. Call 573-2480.

FOR SALE: Country Home. 1966 sq. ft., 3 or 4 bedroom, 2 bath, CH/A, with or without acreage. New paint. Priced reduced. 863-2422 or 505-392-4862.

GARY BREWER ROAD- 7/10 mile, brick, 3-2-2, large shop, extras. Agent, Bette League, 573-8224, 573-8505.

HOUSE FOR Sale By Owner: 3821 Highland Dr., 2-1-2-2, $34,000. Call 573-3403 or 573-2781.

2213 43RD- 3-2-2, large den, master bedroom & kitchen. 573-6970, Joyce Barnes, Broker.

Elizabeth Potts Realtors
573-8505
1707 30th Street

FOR SALE BY OWNER
4 Plex, at 1912 Coleman, each apt. has 2 bedrooms & some furniture & appliances. Owner Will Finance 100%. good credit important.
Call: 573-4730
or come by
1902 Coleman
for futher information.

STEVENSON REAL ESTATE
4102 College
WEEKDAYS
573-5612 or 573-1755

North 360 Acres- 115 cultivated, sm house w/⅙ minerals.
MH & lot-3-2-2c/p excellent condition, 2400 27th, 28T.
44th St.-3-2-2 brick ch/ra good condition mid 50's.
Owner finance MH & lot-3/2.
3-2-1-large deck Lubbock Ave.
North 4-3-with 2½ to 40 acres beautiful decor 70's.
Exc. 2108 35th St-3-2 brick, very nice $35,000.00.
5 Acres-large 3-2-2c/p with large shop & barn south.
Assum 3-2-2-fireplace covered patio CH/RA low 50's.
Assum 3-2-2-w/den, shop 60's.
West 6½ acres-pens & barn with brick 3-2-2 70's.
Exc. 3-2-clean CH/RA low 40's.

Shirley Pate	**573-5340**
Joyce Barnes	**573-6970**
Jackie Buckland	**573-8193**
Frances Stevenson	**573-2528**

611 East Highway
JACK & JACK
Realtors
573-8571 573-3452

362 FARMS & RANCHES

FOR SALE: 40 Acres between Snyder & Dunn. ½ Pasture, ½ Cotton. Will consider trade. Call Chris, 915-944-7912 days or 915-949-0538 nights.

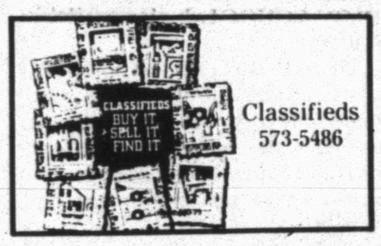

Classifieds
573-5486

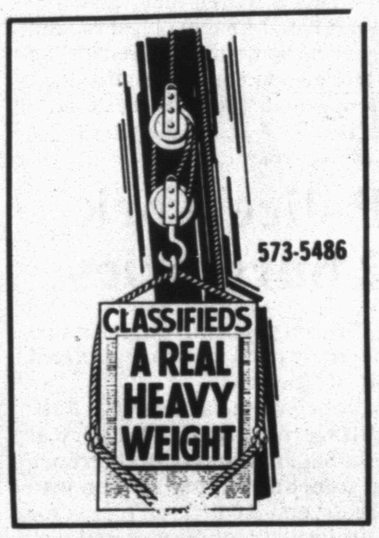

573-5486

Win A FREE 1-Year Subscription to The Snyder Daily News

Persons Subscribing or Renewing Subscriptions for 6 Months or More during Each Month Are Eligible to Win A FREE 1-Year Subscription. Clip Coupon & Bring with Payment to the Snyder Daily News 3600 College Ave. or Mail to P.O. Box 949, Snyder, Texas 79549 Drawing Will Be Held the End of Each Month

Name _____
Address _____
City _____
State _____
Zip _____

By Carrier Or Mail in County:	By Mail Out of County
1 Year: $65.75	1 Year: $85.00
6 Mos.: $34.00	6 Mos.: $47.20

Don't Miss the Deadline!

Get Your Classified Ad in by 4:00 P.M. the Day BEFORE You Want It in the Paper! (4:00 P.M. Fri. for Sun. & Mon.)

ALL ADS ARE CASH in advance unless you have an established advertising account with The Snyder Daily News. ALL GARAGE SALES must be paid in advance.

Roe attorney: court continues to destroy meaning of '73 ruling

DALLAS (AP) — Sarah Weddington, the celebrated attorney who successfully argued the landmark Roe vs. Wade abortion case, described the U.S. Supreme Court ruling on abortion as a meltdown of the famous 1973 decision.

"They started melting (Roe) down in Webster, and they melted it more today," Weddington said.

The court, in a series of split votes on a Missouri law, upheld restrictions on the use of public money, medical personnel or facilities in performing abortions.

Monday's ruling gave states sweeping new power to restrict abortions as it upheld most provisions of a Pennsylvania law making them more difficult to obtain. But the court said states may not outlaw all abortions. The 5-4 vote fell one vote short of overturning Roe vs. Wade.

In a telephone interview from New York City Monday, Weddington said erosion of the Roe ruling started with the Supreme Court's July 1989 decision in Webster vs. Reproductive Health Services.

Weddington said women now must focus on the November general elections if Roe is to be upheld in the future.

"The priority for all of us has to be to elect a pro-choice president this fall," she said. "This is a fight that's shifting from the courtroom to the ballot box, and our one chance to save Roe vs. Wade is with the ballot box."

Although she supports likely democratic nominee Bill Clinton, the attorney says her message is to simply beat President Bush.

"What we all should say is bye, bye Bush," she said.

Weddington, who has written a book on the Roe decision due out in September, said the high court changes the meaning of the original case with each new ruling.

"I think the sad part for me is that Roe vs. Wade was never meant to be words on paper. It was meant to have a real effect on the lives of women," she said. "The words are still there, but for many women it will be harder to get abortions, and not just in Pennsylvania.

"States will take this decision as an invitation, as a green light to pass more hurdles for women to jump."

High court rejects appeal filed by state officials

AUSTIN (AP) — A lower court's legislative redistricting plan — opposed by Democrats and minorities — has been upheld by the U.S. Supreme Court.

"It is likely the general election will go forward with the cloudy plan," Ron Dusek, a spokesman for Texas Attorney General Dan Morales, said after Monday's ruling.

State leaders sought to overturn the redistricting plan that was approved 2-1 by federal judges in Austin, all of whom were appointed to the bench by Republican presidents.

The court's plan overturned one passed by the Democratic-controlled Legislature.

Dr. Gott By Peter M. Gott, M.D.

DEAR DR. GOTT: Has there been any concerted long-term scientific study of the effects of antibiotics? It would seem that any medication that kills harmful bacteria would do equal harm to the immune system. With the dramatic rise in highly impaired immune systems (AIDS, leukemia, cancer, etc.), it would seem prudent to launch in-depth studies of this nature. I would hope this is not a sacred cow. There's an awful lot at stake.

DEAR READER: Antibiotics are a major reason for improved longevity and quality of life. As a result of these drugs, humans live longer and better lives. Strep infections, tuberculosis, pneumonia, typhoid, syphilis — all scourges of the pre-antibiotic world — are curable with modern medications, as are a host of bacterial diseases.

Thousands of studies have proved the effectiveness and safety of antibiotics. These drugs attack bacteria; they do not, as a rule, affect the human immune system.

Of course, some people are allergic to certain antibiotics and should not receive these compounds. This fact, however, does not detract from the enormous benefits of antibiotics as a whole.

The reasons for immune-system impairment are elusive and puzzling. In many diseases, such as AIDS and certain leukemias, the cause is a virus infection. (As you know, viruses are unaffected by antibiotics.) The cause of cancer remains unknown but is not related to antibiotics.

Therefore, the type of study you suggest would be an expensive waste of time. The subject is not a "sacred cow": Scientific evidence supporting the use of antibiotics is overwhelming.

To give you more information, I am sending you a free copy of my Health Report "Consumer Tips on Medicines." Other readers who would like a copy should send $1.25 plus a long, self-addressed, stamped envelope to my attention at P.O. Box 91369, Cleveland, OH 44101-3369. Be sure to mention the title.

DEAR DR. GOTT: My husband has systemic mastocytosis. His doctor indicates there is very little known about this disease. Can you shed any light?

DEAR READER: Mast cells are the cells in the body that participate in allergic reactions by releasing chemicals, such as histamine. When mast cells accumulate in large quantities — usually in the skin, liver, lymph nodes, spleen, intestinal tract and bones — patients are diagnosed with systemic mastocytosis. The cause is unknown.

Symptoms include joint and bone pain, peptic ulcers, chronic diarrhea, and a peculiar pinkish brown rash called urticaria pigmentosa.

Treatment consists of histamine-blockers, such as Tagamet and Zantac.

The disorder is not fatal. Symptoms can usually be controlled with these and other drugs.

© 1992 NEWSPAPER ENTERPRISE ASSN.

Berry's World

"Say, is that one of those new bulbs that is supposed to last up to 20,000 hours?"

PLAY IT SMART... GET INTO THE CLASSIFIEDS

CLASSIFIED ADVERTISING
RATES & SCHEDULES
15 WORD MINIMUM

1 day per word	22¢
2 days per word	38¢
3 days per word	50¢
4 days per word	64¢
5 days per word	73¢
6th day	FREE
Legals, per word	21¢
Card of Thanks, per word	21¢
Card of Thanks, 2x2	$20.00

These rates for 15 word minimum, consecutive insertions only. All ads are cash unless customer has an established account with The Snyder Daily News.

The Publisher is not responsible for copy ommissions, typographical errors, or any unintentional error that may occur further than to correct it in the next issue after it is brought to his attention.

ERROR

The Snyder Daily News cannot be responsible for more than one incorrect insertion. Claims cannot be considered unless made within three days from date of first publication. No allowance can be made when errors do not materially affect the value of the advertisement.

All out of town orders must be accompanied by cash, check or money order. Deadline 4:00 p.m. Monday through Friday prior to any day of publication. Deadline Sunday & Monday, 4:00 p.m. Friday.

020 ANNOUNCEMENTS

HEALTH INSURANCE: Major Medical, Medicare Supplements, Life, Cancer, Burial. CRANFILL INSURANCE, Abilene, Texas 1-800-942-9056.

070 LOST & FOUND

LOST- Small, grey Cat in Towle Park Area. Red collar with tag. Please call 573-6722.

090 VEHICLES

CASH FOR Your Car? Call 573-4425 or 573-1550.

1951 CHEVY PICKUP, body in good condition, runs good. 573-9807.

1988 CADILLAC SEDAN DeVille, excellent condition, $8,000 ($2,000 below blue book price). 573-4289.

1984 CHEVY IMPALA, PS, PB, AC, A-OD, 305, runs good, $1000 or best offer. 573-0218.

1989 CHEVY CELEBRITY, white w/blue interior, 62k miles, exc. condition. Call after 5 p.m., 573-9594. Asking: $5,595.

1983 CROWN VICTORIA, 4-door, 302, EFI, electric windows & seats, stereo, loaded. Runs good. $1350 Cash. 2312 27th Street.

FOR SALE: 1986 & 1987 Ford Pickup XL 150, loaded. Clean. See at 1904 17th.

84 PONTIAC FIERO, one owner, 80,723 miles, excellent condition, $2950. Charles Anderson, 573-9406, 2903 32nd St., Appointment.

1984 PONTIAC FIERO, runs good, $2000 or make offer. 573-2410 after 5:00 or leave message.

SELL OR TRADE: 1978 Delta 88. Clean, high miles, cold air. 210 32nd or call 573-4714.

110 MOTORCYCLES

1980 YAMAHA 1100 XS Special, with wind jammer, $1,000. 573-6932.

1982 YAMAHA XJ1100J Maximum, 10,400, $1200. 573-9647.

130 OILFIELD EQUIPMENT

C80D CABOT Pumping Unit, 54" stroke, field run, $2400. 915-756-2902, anytime.

140 BUSINESS OPPORTUNITY

VENDING ROUTE for sale. A business with a steady cash income. 1-800-653-8363.

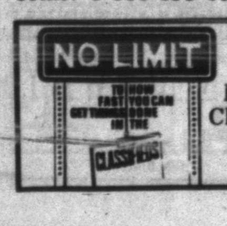

Snyder Daily News Classified Ads 573-5486

Business Directory of Services

DAVIS CONSTRUCTION CO.
•Metal Buildings •Metal Roofs
•Fencing •Concrete Work •Repairs
Residential - Commercial
Farm - Ranch
Barry Davis 573-2332

Computer Solutions
3405 College 573-4801
Sales, Repair, Consulting, Programming, Desktop Publishing & Mailing
CALL US FOR ALL YOUR COMPUTER NEEDS

Waterwell Services
Windmills & Domestic Pumps
Move, Repair, Replace
TOMMY MARRICLE 573-2493
BENNIE MARRICLE 573-8710
Before 8 a.m. & after 6 p.m.

SNYDER APPLIANCE SERVICE
Service Snyder Area for 40 Years.
Selling New Maytag & Gibson Appliances
Repairs on all Makes & Models.
Will buy your used appliances.
CAP HERNANDEZ, OWNER
2415 College 573-4138

CONCRETE & SUCH CO.
Concrete Patios, Carports & Sidewalks
Brick & Block Work & Repair
Tile Work, Carpentry
All Types of Building Needs
John McKinney 573-0334
Mobile Phone 575-3287

84 TRUCK & TRAILER 573-1888 SNYDER TEXAS
207 84 Bypass
*Air Condition Service On All Trucks, Farm & Industrial Equipment
*New Freon Recycling Machine
*Most Parts In Stock
*24 Hour Wrecker Service

CARDINAL BUILDERS SUPPLY
•Metal Building Supplies
•Sheet Metal, Purlins, Screws, Trim, Etc.
•Metal & Composition Roofs
•Pre Fab & Weldup Buildings-Residential-Commercial-Farm-Ranch
•Carports-Patios-All Concrete Work
•Steel & Vinyl Siding
•Metal & Wood Fences
Jimmy Hudgins 766-3517
Office 863-2725
John Green 573-3976
Gary Burt 573-1562

B&M FENCE CO.
Chainlink *Tile *Spruce
Cedar *Fence Repairs
Prompt Service
Day Night
1-800-525-1389 915-264-7000
TERMS AVAILABLE

FOSTER ROOFING
DOING ALL TYPES OF ROOFING
Serving Snyder, Scurry & Fisher Counties & The Surrounding Area For 18 Years
KEN FOSTER
573-0778 (Snyder) 735-3145 (Rotan)

Bryant's CARPET CLEANING
Average $20 Per Room
*Carpet Protector
*Dry Wet Carpet
*15 Years Experience
Phone 573-3930 573-2480

Fox Contracting Service
Offers: •Remodeling & Add-ons
•Roofing, Painting (Int. & Ext.)
•Ceilings & Flooring (All types)
•Tile & Cabinet Work
•Commercial & Residential
Don Fox 573-3995

EXPRESS Carpet Cleaning
"Our Reputation Is Spotless"
All Types Carpet Cleaning, Installation and Repair"
24 Hr. Water Removal also
Deep Clean Auto & Home Upholstery
573-2661 573-0904

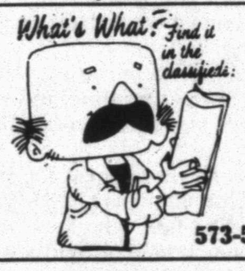

573-5486

Chico's Construction
✣Concrete Work ✣Roofing
✣Curb & Gutter
✣Discount On Storm Cellars
✣Carpenter Work
✣Cabinet Work
33 YEARS EXPERIENCE
573-1191-02227
573-5477

This Space Is Now Available Call 573-5486

150 BUSINESS SERVICES

APPLIANCE REPAIR and Parts. Electrolux Products. Work Guaranteed. Mike Huddleston, 3906 College Ave., 573-2708, 573-2777 after hours.

GENERAL CONTRACTOR: Specialize in all types of Sheetrock Repair, Acoustic Ceilings, Sheetrock Finish & Texture. Also, Airless & Brush Painting. 15 Years Experience. Master Plumber & Electrician. Licensed & Bonded. All Types of Plumbing & Electrical. Call Pat at 520-2119 or Charles at 683-1033, leave message. (Midland).

LAWN MOWER REPAIRS, Pick up and delivery. Satisfaction Guaranteed. 4102 Ave R. 573-3758.

Need an ELECTRICIAN, large job or small, we do them all. Call Ed Blocker, 573-7578.

PAINTING: Interior & Exterior. Taping & Bedding. Accoustical Ceilings, Wall Papering. 30 years experience. 573-2490 or 573-4746.

SHREDDING: Small Lots, Acreage or CPR Land. Call Dennis, 573-4741.

SHREDDING: Small Acreage or Lots. Jerry, 573-1956, 573-0972.

SHREDDING: Small Lots, Acreage or CPR Land. Call Fred at 573-0513.

TED'S LAWN SERVICE: Mowing, Edging, Trimming, Clean-up, Hauling. A good job at a reasonable price. 573-3622.

Classifieds 573-5486

152 STUDENT WORK

COLLEGE FRESHMAN, 6 years experience, Vacation, Pet & Home Care. References available. Also, Lawn Mowing. Jeff, 573-3233 or 573-8218.

DAY WORK around Farm, Yard. Fencing, Hay Hauling, anything. Call Duffy, 573-8394, leave message.

DETAILING: Cars, Pickups, Vans, Suburbans. Cleaning inside & out. Pick up & delivery. 573-2129. Call for appointment.

HIGH SCHOOL Sophomore wants to take care of your pets & plants during your vacation. Parental support. 573-8355.

HELP US with our tuition. We'll mow and weedeat for reasonable rates. 573-5578, as for John.

HIGH SCHOOL Junior available for babysitting, housework, or even to run errands. Call 573-1782.

I WILL clean your house. Dependable & will do a good job. 573-8791, ask for Susie.

I WILL do Ironing, Baby Sitting and House Cleaning. Anytime. 573-3428, Angela.

JUNE SPECIAL: Obedience Dog Training. Call 573-8084 or 573-0339.

NEED YOUR Lawn Mowed, Edged and Weed Eated? If so, call 573-2351.

PRIVATE TENNIS Lessons, both beginner and advanced lessons. 10 years experience. Call Kevin at 573-0451.

RESPONSIBLE TEENAGER to babysit your youngsters. $3.00/hr. Preferably over 1 year. Call Katye, 573-8394.

STUDENTS need Yard Work, low rates. 573-7061, Shawn or Mickey.

WILL MOW, Weed Eat & Edge for reasonable rates. Best equipment used. Call 573-8239.

WILL MOW, Edge & Landscape. 4 years experience. References available. Reasonable rates. Call 573-5829, for Casey. Leave message.

13 YEAR OLD will Babysit. Call 573-0305.

160 EMPLOYMENT

AUSTRALIA WANTS YOU! Excellent pay, benefits, transportation. 407-292-4747, ext. 67. 8:00 a.m.-9:00 p.m. Toll refunded.

LVN NEEDED: 3-11 & 11-7 Shifts, starting at $9.50 per hour. Up to 50¢ per hour travel expense if qualified. Sign up of $500 with contract. Other benefits, meals, vacation, insurance & holidays. Apply at Kristi Lee Manor, 1941 Chestnut, Colorado City.

NOW TAKING applications for part-time employment. Apply in person at Town & Country Food Store, 1900 N. King Hwy. EOE.

PARK RANGERS, Game Wardens, Security, Maintenance, etc. No exp. necessary. For info. call (219)769-6649 ext. 9213. 8 a.m. to 8 p.m. 7 days.

RN FOR Weekend Coverage, every other weekend. Competitive wages. Contact Administrator or Director of Nurses at Snyder Nursing Center, 5311 Big Spring Hwy.

SUMMER WORK: $9.25 to start. College Students. Interview in Abilene, Work in Snyder. Must be 18. 698-0557.

THE COAHOMA Independent School District is seeking applicants for the following positions: Part-Time Educational Diagnostician, Junior High Math, Elementary Teacher, Elementary Physical Education Teacher, and Elementary Special Education Teacher, Salary depending on experience and degree, $4,000-$4,300 above state base with employee health insurance provided. To apply please contact L.D. Monroe, Superintendent, P.O. Box 110, Coahoma, Texas 79511. (915)394-4290.

WELL SOLUTIONS is now hiring experienced Vacuum Truck Drivers. CDL is a must. Good salary. Good benefits. Call 409-778-1800, ask for Jerry Drake. EOE.

WE'LL PAY YOU to type names and addresses from home. $500.00 per 1000. Call 1-900-896-1666 ($1.49 min/18 yrs.+) or Write: PASSE-445B, 161 S. Lincolnway, N. Aurora, IL 60542.

WANTED: Live-in Caretaker for elderly lady. Salary negotiable. Interested party, send resume to: Box 949-J, Snyder, TX.

210 WOMAN'S COLUMN

ALTERATIONS for Men and Women with a Professional Look. Blanche's Bernina, 2503 College, 573-0303.

RESPONSIBLE MOTHER will babysit any age. Light housekeeping. $1.50 per child. Other references. 573-7348.

220 FARMER'S COLUMN

FOR SALE: Charolais and Limousin Cross Bulls. Buck Logan, 573-5189.

FOR YOUR Farm & Ranch: Grader and Dozer work. Call 573-4840.

THE GARDEN'S back!!! Clairemont Hwy. at Hargrove. 573-4491. Tomatoes, Squash, Beans, Onions, Cucumbers, etc.

YOU ALWAYS HIT THE MARK WITH THE CLASSIFIEDS 573-5486

251 BOATS

FOR SALE: 15.6 foot Boat, 120 HP, inboard, mercury cruiser. $1000. 573-0727.

16' TRI-HULL Walk-thru Boat w/top, 85 hr. Mercury motor & trailer, $3500. 573-5340.

260 MERCHANDISE

BIG JUICY PEACHES: $4.00 Bushel, limited quanity. Two miles from city limit. Call 573-2948.

CONVALESCENT NEEDS Wheel Chairs, Walkers, Canes, Home Blood Pressure Kits, Etc. Sales & Rentals.
BURGESS McWILLIAMS PHARMACY
3706 College 573-7582

COMPLETE R/C Airplane set-up. 1 ready to fly w/new engine; 2 unassembled kits; flyers box w/ elect. starter & fuel pump. Two complete radios. Lots of accessories. $250 FIRM. 573-6933.

FOR SALE: Jasco Telescope, $100; 3-20" Bicycles, $20-$45; Rowing Exerciser, $40. Call 573-6641.

FAMILY PACK SPECIAL: from 4:00 until 6:30 p.m. ONLY $8.99!!! Reta's Cake Shop and Texas Bar-B-Q.

FOR SALE: Commodore P.C. 10 III IBM Compatible, 640K Memory, Epson Color Monitor, Epson LX-80 Printer, Enhanced Keyboard. 573-9807.

10 FOOT Satellite Dish, remote, de-scrambler, receiver, $900. 863-2422.

FOR SALE: Sofa, Full Size Bed, Mattress Set, Night Stand, 5-Drawer Chest. 573-1364.

FOR SALE: Trimmer Reel Mower w/Honda engine, excellent condition, $375. 573-6933.

FOR SALE: 2 Kawasaki 550 Jet Skis, with trailer, excellent condition. 573-9932.

GIFT SHOP CLOSING- Express It is going out of business. Clearance prices. Dealers welcome. 2517 College Ave.

LUMBER SALE: Used ¾ Plywood, $8.50; 2x10x18, $12.95. 60 sq. Tin on Building. 235-9966.

LARGE BARBEQUE/SMOKER with stainless steel grill & work surface; Blue Recliner. 573-5161.

MAGNAVOX 386 Computer, 2MB Ram, 80MB HD, 2FD CD-ROM, Software, Accessories. 573-8526.

OVERHEAD CAMPER with AC, $600. Call 573-5980.

PRICE REDUCED: International Silver, Brocade pattern, service for eight. 573-1577.

Tex SCAN

Statewide Classified Advertising Network
Advertise in 306 Texas newspapers for only $250.
Reach 3 MILLION Texans. Call this newspaper for details.

FIVE-ACRE GOLFCOURSE homesites, only four available, pro-shop only three minutes by golf cart; adjacent hospital, airport. Highland lakes fishing, boating, hunting; Lakefront 3/2 house, $59,000.00; Deer Hunter's special 25 acres $795/acre. Texas veteran/owner financing. Fox Realty, BURNET, TEXAS 1-800-725-3699.

FOR SALE: 140 acres, Highland Lakes area. Excellent soil. Native and improved grasses. Priced to sell. Call Bob D. Clifton or H. G. Counts at Marble Falls National Bank 512-693-3676.

LAKE TRAVIS TOWN homes-30 minutes to Austin, sleep 6 to 10, $100 to $145 night, boating, tennis, golf, fishing. Agent 1-800-484-4047, Ext. 8772.

COVENANT TRANSPORT: *School + 6 months OTR * Min. age 23 *Team pay 27-29¢ *Single pay 19-22¢ *High mileage bonus miles *Motel layover *Loading/Unloading/Deadhead *Paid Ins. 1-800-441-4394.

FRIENDLY HOME PARTIES has openings for demonstrators. No cash investment. No service charge. High commission and hostess awards. Two catalogs, over 600 items. Call 1-800-488-4875.

WOLFF TANNING BEDS: New commercial-home units from $199. Lamps, lotions, accessories. Monthly payments low as $18. Call today. FREE NEW color catalog. 1-800-367-6836.

WE BUY NOTES secured by real estate. Have you sold property and financed the sale for the buyer? Turn your note into cash. 1-800-969-1200.

DRIVERS GO TO work immediately. Roadrunner Distributions Service, Inc., Tn. - 1-800-444-6147. Tx.-1-800-285-8267/1-800-677-5468. Competitive pay now conventional medical/dental/vacation etc. ... sign on bonus EOE.

A WONDERFUL FAMILY experience. Scandinavian, European, South American, Japanese high school exchange students arriving in August. Become a host family / American Intercultural Student Exchange. Call Eleanor 817-467-4619 or 1-800-SIBLING.

PIONEER STEEL BUILDINGS: 24x30x10, $3,144; 30x40x10, $4,350; 30x60x12, $6,231; 40x75x12, $8,795; 50x100x14, $12,995; 100x100x16, $25,195. All sizes. Erection available. Mini-storage. 1-800-637-5414.

GOT A CAMPGROUND membership or timeshare? We'll take it. America's largest resale clearing house. Eleven years in business. Call resort sales information toll-free hotline 1-800-423-5967.

MORTGAGES WANTED OR notes why wait? Get cash now for owner financed real estate notes nationwide. Free brochure or quote Centurion Capital 1-800-759-2919 or 409-755-2919.

DRIVERS - CELADON IS adding new conventional tractors weekly. Need drivers for truckload operation. We offer exc. traffic lanes, less than 11% east coast freight, liberal get home policy, exc. benefits & Miles, miles. 1-800-729-9770, 24 hrs. a day, 7 days a week (leave message after normal business hours).

AGENTS-AVON - TEN immediate openings. Job security. Fortune 500 company. Free training. Insurance. Earn up to 50%. Flexible hours. No experience required. 1-800-767-5915.

TIRED OF COLLECTING payments on real estate you've sold? We'll give you cash now for these payments! For free information call National Fidelity today. 1-800-364-1072.

BRANSON HOTLINE. What's going on in Branson, Missouri. Latest information. Coming events, show, performers' schedules, motel reservation, recreation vehicle, campgrounds, vacation packages, best routes. 1-900-726-7583. $1.95/minute.

MISS YOUR PAPER?

Your Snyder Daily News should be delivered to you by 6:00 p.m. Monday through Saturday. Your Carrier strives to give Prompt Service, but should your paper be missing...

PLEASE CALL 573-5486

Before 6:30 p.m. Monday through Saturday

PLAY IT SMART... GET INTO THE CLASSIFIEDS

REBUILT LAWN Mowers; Huffy Exercise Bike; 4 horse Side Shaft Motor; Livingroom Chair. For sale cheap! 573-5549.

RETA'S CAKE SHOP SUMMER SPECIAL: Bar-b-que Plate with Chopped Beef Sandwich made on a homemade bun, Pinto Beans and Potatoe Salad. ONLY $3.39!!! 3907 College Avenue.

SUNBELT SPORTSWEAR: 10% above wholesale. Call for a summer catalogue. Low shipping charges. Next order June 30th. Call Valorie at 573-6611.

STORE FIXTURES for sale: Gondola, Racks, Reach-in Cooler, 8x10 Walk-in Cooler, etc. 1744 Hickory, Colorado City. 728-8674.

290 DOGS, PETS, ETC.

ALL BREEDS GROOMING. Collars, Leashes, Harnesses. Hill's Science Diet Dog Food. Scurry County Vet Clinic, 573-1717.

DALMATION PUPPIES for sale. 6 weeks old. $150 each. 573-4714.

FOR SALE: AKC Great Dane Puppy and free kittens. Call 573-6913.

FREE to good home: gentle, female, Dog. Lhasa Apso Mix. 573-7008.

KITTENS FOR SALE: 6 weeks old. Longhair, $10; Shorthair, $5. Call 573-8901.

PUPPIES TO give away. 1 male, 1 female. Call 573-9026.

TO GIVE AWAY: Black part-Lab male Dog. 1 year old. Good with kids. 863-2377.

310 GARAGE SALES

2 FAMILY BACKYARD SALE
4517 Fredonia Ave.
Wednesday, July 1st
No sales before 8 a.m.
No checks or large bills, please. Clothes of all sizes, toys, trombone & case, toys, lawn mower, 1984 Suburban, and other misc. items.

GARAGE SALE
1200 N. Ave L
Wed. & Thurs.
Little girls clothes, toys, & misc.

YOU ALWAYS HIT THE MARK WITH
THE CLASSIFIEDS
573-5486

320 RENT OR LEASE

FOUR LARGE Office-Shop Buildings, Wadleigh Construction, Reda Pump, Hwy 84 (at 23rd), ACE (College). 573-1956, 573-5627.

FOR RENT: Office Space, $200/mo., utilities paid. Copy machine provided. 3905 College Ave. Call or come by 573-9479.

KEY MOBILE HOME PARK on West 37th. Large Lots. NOW LOCALLY OWNED. 573-2149.

2400 SF SHOP-OFFICE for rent or sale. Hwy 84 at East 23rd. 573-1956, 573-0972.

325 APARTMENTS FOR RENT

2 BEDROOM, upstairs & downstairs, bills paid, can pay by ½ month. Single or couple upstairs. Will take children downstairs. 573-4730 or 573-0765. 1902 Coleman #2.

Professionally Managed for Professionals
Field Crest Apartments
We Offer What Other Complexes Offer and More...We Actually Want To Be Your Home!
Friendly, Quiet, Comfortable & Affordable
700 E. 37th 573-3519

Looking to Move Up?
Look to
Western Crest Apartments
$100 Off 1st Month Rent
for limited time only
We Have It All: Come and See!
•2 Bedrooms
•Washer/Dryer Connections
•Covered Parking •Swimming Pool
•Playground •Club House
•Ice Makers •Beautiful Landscape
Call 573-1488 or Come by 3901 Ave. O, Off 37th Street

EASTRIDGE APARTMENTS
One Bedroom
From $193 to $204
Two Bedroom
From $232 to $248
MOVE IN NOW!!!
Designer decorated, energy efficient with modern appliances, central heat and air. Laundry, large play area. Conveniently located near schools, churches, shopping. resident Mgr.
Family Living At Its Best, In A Quiet Neighborhood
Come By 100 37th Street or Call 573-5261
Equal Housing Opportunity

1-1 Bedroom & 1-2 Bedroom, unfurnished, nice, deposit required. No pets. 573-5540.

2 BEDROOM APARTMENT, partially furnished, water paid, $100/mo. 573-7423.

1 BEDROOM Furnished Apartment for rent. All bills & cable paid. Good location. Call 573-1080 or 728-8482.

2 BEDROOM APARTMENT for rent. Good location. Reasonable. Call 573-0996.

FOR RENT: 1 bedroom, furnished Apartment. No pets, no children, no utilities. 573-9047 or 573-1101.

NICE 2 bedroom, central heat & air, prefer young couple or 2 females. Call 573-2797.

YOU ALWAYS HIT THE MARK WITH
THE CLASSIFIEDS
573-5486

330 HOUSES FOR RENT

1 BEDROOM, 1 bath, brick house at Key Mobile Home Park, West 37th, partially furnished, water-sewer furnished. $175 + deposit. 573-2149.

FOR RENT OR SALE: 2 bedroom, garage, fenced backyard. $200/mo., $100/dep. or $1000 down to buy. 573-9831 after 1:00.

FOR RENT: 3-2-2, 3906 Eastridge. $400 month, $200 deposit. 573-3465.

SUNRISE DUPLEXES: 2 bedroom, 1 bath, 1 car garage, CH/A, private backyard. 573-1386.

335 MOBILE HOMES FOR RENT

FOR RENT: 3 bedroom, 2 bath, Mobile Home. Nice location. 573-3355.

FOR RENT: 2 bedroom, 1 bath Mobile Home. 2 miles on East 84. Bills paid. Unfurnished, $250 month. Furnished, $275 month. No pets. No children. Maybe 1 infant. 573-2467.

SMALL 2 Bedroom, 1 bath, storage, 2304 Huffman. Deposit required. No pets. 573-7150.

340 MOBILE HOMES FOR SALE

$6995.00 BUYS 3 bedroom Mobile Home. Clean and nice. 1-800-725-0881 or 915-363-0881.

360 REAL ESTATE

14.9 ACRES, East, well, submirged pump, septic tank, electricity, phone, mail route. Deer, Turkey, Minerals. 573-0520, 573-3456. Should Texas Vet.

3-2-2 FIREPLACE, brick, on 3 acres, in Country, $51,500 financing available. Agent, 573-5172 or 573-1550.

FOR SALE BY OWNER: 2 bedroom, fireplace, patio, garage, water well, newly remodeled, 309 25th. Bargain. 573-5203.

FOR SALE BY OWNER: extra nice, 3-1-1, CH/A, fireplace, extra large storage shed. Must see to appreciate. Financing available. 573-0985, will return your call.

FOR SALE: 2 bedroom House, $5400. Call 573-2480.

FOR SALE: Country Home. 1966 sq. ft., 3 or 4 bedroom, 2 bath, CH/A, with or without acreage. New paint. Priced reduced. 863-2422 or 505-392-4862.

GARY BREWER ROAD- 7/10 mile, brick, 3-2-2, large shop, extras. Agent, Bette League, 573-8224, 573-8505.

HOUSE FOR Sale By Owner: 3821 Highland Dr., 2-1-2-2, $34,000. Call 573-3403 or 573-2781.

2213 43RD- 3-2-2, large den, master bedroom & kitchen. 573-6970, Joyce Barnes, Broker.

Elizabeth Potts Realtors
573-8505
1707 30th Street

FOR SALE BY OWNER
4 Plex, at 1912 Coleman, each apt. has 2 bedrooms & some furniture & appliances. Owner Will Finance 100%. good credit important.
Call: 573-4730
or come by
1902 Coleman
for futher information.

STEVENSON REAL ESTATE
4102 College
WEEKDAYS
573-5612 or 573-1755

North 360 Acres- 115 cultivated, sm house w/⅛ minerals.
MH & lot-3-2-2c/p excellent condition, 2400 27th, 28T.
44th St.-3-2-2 brick ch/ra good condition mid 50's.
Owner finance MH & lot-3/2.
3-2-1-large deak Lubbock Ave.
North 4-3-with 2½ to 40 acres beautiful decor 70's.
Exc. 2108 35th St-3-2 brick, very nice $35,000.00.
5 Acres-large 3-2-2c/p with large shop & barn south.
Assum 3-2-2-fireplace covered patio CH/RA low 50's.
Assum 3-2-2-w/den, shop 60's.
West 6½ acres-pens & barn with brick 3-2-2 70's.
Exc. 3-2-clean CH/RA low 40's.

Shirley Pate	573-5340
Joyce Barnes	573-6970
Jackie Buckland	573-8193
Frances Stevenson	573-2528

611 East Highway
JACK & JACK
Realtors
573-8571 573-3452

362 FARMS & RANCHES

FOR SALE: 40 Acres between Snyder & Dunn. ½ Pasture, ½ Cotton. Will consider trade. Call Chris, 915-944-7912 days or 915-949-0538 nights.

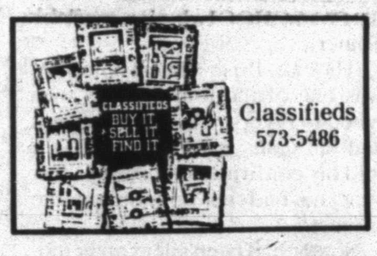

Classifieds
573-5486

573-5486

Win A FREE 1-Year Subscription to The Snyder Daily News

Persons Subscribing or Renewing Subscriptions for 6 Months or More during Each Month Are Eligible to Win A FREE 1-Year Subscription. Clip Coupon & Bring with Payment to the Snyder Daily News 3600 College Ave. or Mail to P.O. Box 949, Snyder, Texas 79549
Drawing Will Be Held the End of Each Month

Name _____
Address _____
City _____
State _____
Zip _____

By Carrier Or Mail in County:	By Mail Out of County
1 Year: $65.75	1 Year: $85.00
6 Mos.: $34.00	6 Mos.: $47.20

Don't Miss the Deadline!
Get Your Classified Ad in by 4:00 P.M. the Day BEFORE You Want It in the Paper!
(4:00 P.M. Fri. for Sun. & Mon.)
ALL ADS ARE CASH in advance unless you have an established advertising account with The Snyder Daily News. ALL GARAGE SALES must be paid in advance.

Roe attorney: court continues to destroy meaning of '73 ruling

DALLAS (AP) — Sarah Weddington, the celebrated attorney who successfully argued the landmark Roe vs. Wade abortion case, described the U.S. Supreme Court ruling on abortion as a meltdown of the famous 1973 decision.

"They started melting (Roe) down in Webster, and they melted it more today," Weddington said.

The court, in a series of split votes on a Missouri law, upheld restrictions on the use of public money, medical personnel or facilities in performing abortions.

Monday's ruling gave states sweeping new power to restrict abortions as it upheld most provisions of a Pennsylvania law making them more difficult to obtain. But the court said states may not outlaw all abortions. The 5-4 vote fell one vote short of overturning Roe vs. Wade.

In a telephone interview from New York City Monday, Weddington said erosion of the Roe ruling started with the Supreme Court's July 1989 decision in Webster vs. Reproductive Health Services.

Weddington said women now must focus on the November general elections if Roe is to be upheld in the future.

"The priority for all of us has to be to elect a pro-choice president this fall," she said. "This is a fight that's shifting from the courtroom to the ballot box, and our one chance to save Roe vs. Wade is with the ballot box."

Although she supports likely democratic nominee Bill Clinton, the attorney says her message is to simply beat President Bush.

"What we all should say is bye, bye Bush," she said.

Weddington, who has written a book on the Roe decision due out in September, said the high court changes the meaning of the original case with each new ruling.

"I think the sad part for me is that Roe vs. Wade was never meant to be words on paper. It was meant to have a real effect on the lives of women," she said. "The words are still there, but for many women it will be harder to get abortions, and not just in Pennsylvania.

"States will take this decision as an invitation, as a green light to pass more hurdles for women to jump."

High court rejects appeal filed by state officials

AUSTIN (AP) — A lower court's legislative redistricting plan — opposed by Democrats and minorities — has been upheld by the U.S. Supreme Court.

"It is likely the general election will go forward with the cloudy plan," Ron Dusek, a spokesman for Texas Attorney General Dan Morales, said after Monday's ruling.

State leaders sought to overturn the redistricting plan that was approved 2-1 by federal judges in Austin, all of whom were appointed to the bench by Republican presidents.

The court's plan overturned one passed by the Democratic-controlled Legislature.

Dr. Gott By Peter M. Gott, M.D.

DEAR DR. GOTT: Has there been any concerted long-term scientific study of the effects of antibiotics? It would seem that any medication that kills harmful bacteria would do equal harm to the immune system. With the dramatic rise in highly impaired immune systems (AIDS, leukemia, cancer, etc.), it would seem prudent to launch in-depth studies of this nature. I would hope this is not a sacred cow. There's an awful lot at stake.

DEAR READER: Antibiotics are a major reason for improved longevity and quality of life: As a result of these drugs, humans live longer and better lives. Strep infections, tuberculosis, pneumonia, typhoid, syphilis — all scourges of the pre-antibiotic world — are curable with modern medications, as are a host of bacterial diseases.

Thousands of studies have proved the effectiveness and safety of antibiotics. These drugs attack bacteria; they do not, as a rule, affect the human immune system.

Of course, some people are allergic to certain antibiotics and should not receive these compounds. This fact, however, does not detract from the enormous benefits of antibiotics as a whole.

The reasons for immune-system impairment are elusive and puzzling. In many diseases, such as AIDS and certain leukemias, the cause is a virus infection. (As you know, viruses are unaffected by antibiotics.) The cause of cancer remains unknown but is not related to antibiotics.

Therefore, the type of study you suggest would be an expensive waste of time. The subject is not a "sacred cow": Scientific evidence supporting the use of antibiotics is overwhelming.

To give you more information, I am sending you a free copy of my Health Report "Consumer Tips on Medicines." Other readers who would like a copy should send $1.25 plus a long, self-addressed, stamped envelope to my attention at P.O. Box 91369, Cleveland, OH 44101-3369. Be sure to mention the title.

DEAR DR. GOTT: My husband has systemic mastocytosis. His doctor indicates there is very little known about this disease. Can you shed any light?

DEAR READER: Mast cells are the cells in the body that participate in allergic reactions by releasing chemicals, such as histamine. When mast cells accumulate in large quantities — usually in the skin, liver, lymph nodes, spleen, intestinal tract and bones — patients are diagnosed with systemic mastocytosis. The cause is unknown.

Symptoms include joint and bone pain, peptic ulcers, chronic diarrhea, and a peculiar pinkish brown rash called urticaria pigmentosa.

Treatment consists of histamine-blockers, such as Tagamet and Zantac.

The disorder is not fatal. Symptoms can usually be controlled with these and other drugs.

© 1992 NEWSPAPER ENTERPRISE ASSN.

Berry's World

"Say, is that one of those new bulbs that is supposed to last up to 20,000 hours?"

Wife accused in Reso kidnapping pleads guilty

TRENTON, N.J. (AP) — Irene J. Seale pleaded guilty today to extortion and conspiracy to commit extortion in connection with the fatal kidnapping of Exxon executive Sidney J. Reso.

Mrs. Seale and her husband, Arthur D. Seale, were arrested on kidnap, extortion and conspiracy charges June 19. Reso, the 57-year-old president of Exxon Co. International, was kidnapped outside his home April 29. His body was found Saturday in a shallow grave in southern New Jersey.

When the Seales appeared in federal court today for arraignment on the indictment, Mrs. Seale entered the plea of guilty to the lesser charges of extortion and conspiracy. Arthur Seale's arraignment was postponed until later in the day.

Sources have said Mrs. Seale led authorities to Reso's grave on Saturday, and published reports said she had given investigators a complete account of Reso's abduction and death.

Reso died after five days of suffering from a gunshot wound to the arm while bound and gagged in a sweltering storage room, according to published reports. His body was found after a 12-hour search in Bass River State Park in southern Burlington County.

Results of an autopsy were not released Monday by the FBI, the U.S. attorney's office or the Morris County prosecutor's office.

But reports Monday in The Star-Ledger of Newark and The Philadelphia Inquirer, citing unidentified law enforcement sources, detailed Reso's ordeal. Authorities would neither confirm nor deny the reports.

Mrs. Seale has been held in a separate county jail from her husband since their arrest.

Separated in jail, the couple, both 45, maintained unity at first by refusing to speak with investigators. Briefly reunited for their initial court appearance last week, Mrs. Seale, known as Jackie, mouthed "I love you" to her husband, who smiled fleetingly.

Law enforcement sources, who spoke on condition of anonymity, said a week in the crowded, gritty confines of the Union County Jail made Mrs. Seale reconsider her silence. By week's end, she was talking.

Reso died on May 3, Mrs. Seale reportedly told investigators, days before the couple sent their first ransom note. The ransom demand of $18.5 million is believed to be the biggest in U.S. history. Agents were prepared to make a phony ransom drop, but the Seales were captured before it was made.

Envoy sees no evidence of American POWs

WASHINGTON (AP) — President Bush's special envoy said today he found no evidence in Moscow that any living American POW is being held against his will in the former Soviet Union.

Malcolm Toon briefed President Bush this morning on his week-long trip to the former Soviet Union.

Afterwards, he told reporters outside the White House, "There probably is no living American POW detained against his will."

Toon said top Russian officials had agreed to open their security archives to American investigators, as Russian President Boris Yeltsin promised during his summit here last week.

Yeltsin caused a sensation during the summit when he said some American GIs had been kept in Soviet prisons after World War II, the Korean War and perhaps the Vietnam war. "Maybe some of them are still alive and still in Russia," Yeltsin said then.

Toon said the Russian authorities had agreed to issue a statement within two weeks on what the joint search has found.

Toon said he had encountered "some puzzlement as to why (Yeltsin) said this and what he had in mind."

The former ambassador to Moscow said he would draw a distinction between Americans held against their will and some who may have elected to stay after the wars.

"There probably isn't any live American POW being detained against his will in Russian facilities," he said.

Toon said nine American spy pilots were shot down over Soviet territory during the Cold War, and others may have been held prisoner.

"We still have to find out what happened to those in the past. And if there are any remains, we want those returned to us," he said.

"I think there were others," Toon said.

Some of the U.S. investigators went to a labor camp in Siberia during Toon's trip, but found no evidence of Americans being held there.

Yeltsin pledged that "every document, every archive" in Russia would be searched for clues to the fate of any Americans missing from the three wars.

Toon said he prodded the Russians to issue a statement within two weeks confirming that no American was being held.

Abortion ruling shows power of moderate-conservatives

WASHINGTON (AP) — On an issue that defies compromise, the Supreme Court's yes-no-and-maybe abortion decision serves President Bush's campaign interests — extending the argument without the political peril of outright reversal.

The White House had urged that the court erase the fundamental right to abortion, so neither the president nor his campaigners can confess relief that it didn't happen Monday.

But they're better off this way and they know it.

In a divided ruling, the court broadened state authority to write rules and limits on abortion, but voted 5-4 to preserve a woman's basic right to choose to end her pregnancy.

Bush said he was pleased the court had upheld "most of Pennsylvania's reasonable restrictions on abortion," and repeated his own hard-line stand against abortion.

Abortion rights advocates contend the limits — and the prospect of more limits in other states — negate the 1973 Roe vs. Wade decision that legalized abortion with constitutional protection.

But that is prospective, an argument and a warning, since the court specifically upheld the fundamental right involved. It did so by a single, tenuous vote.

Democratic presidential candidate Bill Clinton said that narrow margin left the right to abortion hanging by a thread. "Now Mr. Bush is on the verge of getting his way, and it ought to be a major issue in this election," Clinton said.

From the court, Justice Harry A. Blackmun, who wrote the 1973 abortion decision, said he feared for the future of that right, with four justices waiting for a single vote to join them and eliminate it.

"I am 83 years old," Blackmun said. "I cannot remain on this court forever."

But even if Blackmun left, Senate Democrats wouldn't confirm a Bush nominee before the Nov. 3 election.

A new justice would join a court evenly divided on the right to abortion, and there will be intense confirmation pressure to get at the views of the next nominee. The newest two, David Souter and Clarence Thomas, wouldn't say what their positions were at their confirmation hearings.

Clinton said that as president, he wouldn't appoint a justice who opposed abortion rights. While Bush insists he hasn't made opposition to abortion a litmus test for judges, the Republican platform does.

Then again, justices aren't subject to platforms or to the wishes of the presidents who name them. Sandra Day O'Connor, Anthony Kennedy and Souter wrote the decision permitting regulation but rejecting reversal of the right to abortion. Ronald Reagan nominated the first two, Bush chose Souter.

Thomas, Bush's latest nominee, was one of the four justices who voted to reverse the 1973 decision and let states ban abortion. He'd told his confirmation hearings last year he had no opinion on the subject.

Souter had been silent on it, too. But not on Monday, when he said from the bench that to overrule the fundamental abortion rights decision would "subvert the court's legitimacy" and shake the rule of law in America.

SISD

Continued From Page 1

ture at the high school for next year.

Trustees plan to allocate $5,000 to each campus, including the high school, in subsequent years over a five-year period. Use of the funds will be up to the principal at each campus, with the stipulation that it be spent for furniture only.

After lengthy discussion, the board voted 4-3 to institute a reward system at the high school. Under the system, students who complete their work, maintain their grades and pass TAAS requirements will get out of school at 3 p.m., or 30 minutes earlier next year. Students who are failing or need TAAS remediation will be required to attend tutorial classes from 3-3:30 p.m.

Though Martin was one of the four trustees who voted for the plan, he expressed some reservations.

"I personally have concern if even the better students should be missing that much time," he said, noting that 30 minutes a day over 180 school days adds up to more than 80 hours over the entire year. "I don't know whether the advantages outweigh the disadvantages or not."

Martin, Burleson, Walton and Clarady voted for the new system. Opposed were McMullan, Parker and Anderson.

Accident victims thank unknown Good Samaritans

DALLAS (AP) — An 18-wheeler rammed into a motor home last week during traffic stalled by construction on Interstate 30 over Lake Ray Hubbard, sending bodies flying everywhere although, incredibly, no one was killed.

Monday, Martha Creecy, 54, of Hurst, one of the nine occupants of the motor home, summoned reporters to her Parkland Hospital room to thank the scores of unknown Good Samaritans who rushed to her family's aid.

"The response to us was just wonderful. People we didn't even know, and still don't, were pulling things out of the way to get to us and help us. We don't even know their names to thank them. If it hadn't been for their help, it could have been a lot worse," she said.

The crash on Wednesday caused a massive pileup in the eastbound lane of I-30, closing the freeway for more than four hours at the accident site, about 15 miles east of downtown Dallas. Traffic was backed up about 8 miles to LBJ Freeway.

The accident happened just as the Creecys were beginning a vacation with their daughter, son, son-in-law and four grandchildren.

Traffic had stopped because of a 45 mph zone during construction over Lake Ray Hubbard. Someone in the motor home got up to see what was causing everyone to stop, then looked out the back and yelled, "Oh my God, we're going to be hit."

Hospital Notes

ADMISSIONS: Sandi Pavlik, 3901 Ave. O No. 18; Carrie Pharris, 2104 41st; Shana Flores, Rt. 2 Box 113B; Aurora Rivera, Rt. 2 Box 165D; Ramona Alvarez, Box 222; Kenneth Wood, 2705 38th; Monica Silva, 600 33rd.

DISMISSALS: Barry Mayo, Debra Beall, Golda Jackson, John Koonsman, Barbara Hull, Ben Galindo, Ella Pearce, Gilberto Gonzales.

Census: 49 (Med.-16, Long-Term Care-33).

Police work 2 burglaries

Snyder police investigated two burglaries and made an unrelated arrest Monday.

Police were called to the Park Village Apartments laundry at 10:58 a.m. Monday in reference to someone having broken into the dryers. An offense report for burglary of a coin-operated machine was filed.

Last weekend, a soft drink machine at the laundry was burglarized.

At 1:54 p.m., Joe Alvarado notified police that someone had entered his 1984 Chevrolet pickup while it was parked at Furr's and stolen his wallet and miscellaneous items. An offense report for burglary of a vehicle was filed.

Monday's only arrest came at 3:39 p.m. when an officer took a 32-year-old woman into custody in the 1100 block of 24th Street for driving while her license was suspended.

At 6:38 p.m., officers were notified that two juveniles were shooting a BB gun at a light pole in the 700 block of 27th Street. Police took the two 16-year-old youths to a relative's house and placed the BB gun in the police department evidence locker.

At 12:57 a.m. today, police responded to a disturbance at Plaza Truck Stop. A report for disorderly conduct-language was filed.

Officers also responded to two disputes during which an assault was alleged. However the apparent victims, both females, declined to press charges.

Police also responded to numerous other calls, including several complaints of juveniles setting off fireworks in the city limits. All were handled without incident.

Budget figures mulled

Continued From Page 1

teachers. It also contains $6,000 less in career ladder funds because of retirements and elimination of 11 teaching positions.

Some $362,000 in salaries were eliminated by the closing of North Elementary. However, $171,000 was placed back into the budget for the step increases. The budget also includes the above-mentioned $200,000 in raises.

Also included is an increase from $7 to $8 per hour for bus drivers.

Administrators pointed out that property values in the school district dropped from $780 million to $658 million.

However, because of a mandated increase in the County Education District, Snyder ISD will receive approximately $1.6 million more in state and CED funds next year.

Last year, SISD received $9,392,000 in state and CED funds. For 1992-93, the funds have been calculated at $10,890,000.

Business Manager Lee McNair said the County Education District, made up of five counties including Scurry, has not yet calculated the CED tax for 1992-93. However, state law dictates it will be a minimum of 82 cents per $100.

Much of Monday's workshop was spent discussing state compensatory education funds — monies for special programs which are reimbursed by the state.

Trustees could not take formal action, but in a series of votes directed administrators to include or exclude the following from the compensatory funds budget:

—Hire an elementary counselor who would also be assigned to work with at-risk students. The vote was 6-0 in favor.

—Hire a full-time TAAS teacher for the high school. The vote was 4-2, with Billy Bob McMullan, Terry Martin, Luann Burleson and Ann Walton voting for and Anderson and Geraldine Parker voting against.

—Not to hire counselor's secretaries for the junior high or high school. Trustees voted 4-2 against the proposal. Voting against were McMullan, Martin, Parker and Anderson. In favor were Burleson and Walton. A subsequent motion by Martin to hire temporary help for the counselors "as necessary" died for lack of a second.

—Hire an individual to oversee state compensatory education and federal programs.

All trustees were present for the workshop. Glen Clarady left prior to the discussion of compensatory funds and did not vote on those issues.

July 4th

Continued From Page 1

Society.

The first "West Texas Chip Shuffle" will begin at 7 p.m. in the Scurry County Rodeo Association Arena. A $10 donation gives individuals a chance at winning shopping sprees worth up to $1,000. Donations are being accepted at the chamber and various businesses throughout Snyder.

Booths will close at 9 p.m. and the annual fireworks display will begin at dark.

Obituaries

Katie Disheroom

1909-1992

Services are pending at Bell-Cypert-Seale Funeral Home for Katie Louise Disheroom, 83, a Snyder resident since 1950, who died Sunday at her sister's residence in Bartlett, Tex.

Born April 21, 1909, in Anson. She was married to W.A. Disheroom on Dec. 26, 1941, in Eastland. He died on Oct. 11, 1965. She was a FHA secretary for 30 years. She was a member of the Nazarene church.

Survivors include two sisters, Lila Scott of Bartlett and Gertrude Banes of Wichita, Kan.; and one brother, Roy Hollis of Ranger.

Hiram Thompson

1931-1992

Services have been set for 2 p.m. Wednesday at Bell-Cypert-Seale Funeral Home Chapel for Hiram Mason "Smiley" Thompson, 61, of Snyder. Burial will follow in Hillside Memorial Gardens. The Rev. E.D. Toines, pastor of Mount Olive Baptist Church, will officiate, assisted by the Rev. Raymond Dunkins, pastor of New Hope Baptist Church.

Mr. Thompson died Saturday after a sudden illness.

Born April 21, 1931, in Granger, he was married to Vernell Hall in 1950 in Snyder. He was a former employee of Snyder Independent Schools and was currently employed by Key Brothers Implement Co., where he had worked since 1978. He was a member of Mount Olive Baptist Church and Hunter Masonic Lodge.

Survivors include his wife of the home; two sons, Steven Thompson of the home and Willis Harrison of Snyder; two daughters, Sheila Clayton and Mary Frances Thompson, both of Snyder; five brothers, A.C., Willie, L.C., and Autrey Thompson, all of Snyder, and Henry Lee Brooks of Georgetown; two sisters, Mary Jane Powell and Ophelia Braziel, both of Snyder; and three grandchildren.

George Gann

1918-1992

Services are set for 10 a.m. Wednesday at Bell-Cypert-Seale Funeral Home for George Gann, 74, of Snyder. Burial will follow in Hillside Memorial Gardens. The Rev. Rusty Dickerson of Trinity United Methodist Church will officiate.

Mr. Gann died at 10:20 a.m. Sunday at Angelo Community Hospital following a lengthy illness.

Born May 23, 1918, in Dallas, he was married to Margie Bishop on July 17, 1982, in Snyder. Mr. Gann was formerly the Food Service Director at Western Texas College. He currently operated a catering service in Snyder.

Survivors include his wife of the home; three daughters, Pat Clevenger of San Angelo, Gloria Shaw of San Angelo and Betty Bradshaw of Brownwood; a stepson, James Bishop of Snyder; three brothers, Johnny of Chandler, Harold of Frankston and Loy Gann of Dallas; one sister, Imogene Taylor of Dallas; five grandchildren; and one great-grandchild.

Cavett said selected

OMAHA, Neb. (AP) — Talk show host Dick Cavett will be honorary chairman of a campaign to raise money for a museum honoring the late poet John G. Neihardt.

A poet laureate of Nebraska, Neihardt is best known for "Black Elk Speaks," memoirs of an Ogala Sioux holy man.

Neihardt was interviewed by Cavett, a Nebraska native, in 1971, two years before his death.

Markets Midday Stocks

NEW YORK (AP)

	High	Low	Last	
AMR Corp	651/4	637/8	651/8	+7/8
Albtsn	411/8	401/2	411/8	+7/8
AlliedSignal	547/8	541/8	541/2	
ALLTEL Cp	393/8	391/4	391/4	+1/4
AmStores	34	333/4	333/4	-1/4
Amer T&T	431/4	425/8	431/8	+3/8
Ameritech	631/8	63	63	
Amoco	483/8	473/4	473/4	-1/2
AndarkPtr	231/2	227/8	231/2	+5/8
Arkla	91/8	9	9	
ArmcoInc	71/8	7	71/8	+1/8
AtlRichfld	1101/8	109	1095/8	-1/2
BakerHugh	207/8	201/2	203/4	+1/8
BancTexas	2	2	2	-1/8
BellAtl	45	445/8	443/4	
BellSouth	491/2	491/4	493/8	
Beth Steel	153/8	151/4	153/8	+1/8
Borden	301/2	301/4	303/8	
Caterpllr	531/4	523/4	53	+1/8
Centel	29	285/8	283/4	+1/8
CenSoWst s	281/4	277/8	28	
Chevron	685/8	673/4	68	-1/4
Chrysler	211/4	203/4	211/8	+1/4
Coastal	25	245/8	25	+3/8
CocaCola s	401/2	401/8	401/4	-1/8
ColgP	523/8	517/8	517/8	-3/8
ComlMetl	231/4	23	23	-1/8
CooperInc	467/8	465/8	463/4	+1/8
CyprusMn	281/2	281/4	281/2	
DallSemicn	81/2	83/8	83/8	-1/8
DeltaAirl	537/8	531/4	537/8	+3/8
DigitalEq	351/2	343/8	341/2	—11/8
Dillard s	365/8	361/8	365/8	+3/4
DowChem	577/8	571/4	573/4	
DresserInd	211/4	203/8	211/8	+7/8
DuPont	507/8	505/8	505/8	+1/8
EstKodak	401/8	393/4	397/8	-1/8
EljerInd	81/4	81/8	81/8	-1/8
Enserch	151/4	151/8	151/8	
Exxon	621/4	617/8	617/8	-3/8
FtCtyBcp	11/8	1	1	
FlowerInd	175/8	171/2	171/2	-1/4
FordMotor	453/4	453/8	455/8	-1/8
GTE Cp	32	313/4	317/8	+1/8
GnDynam	711/2	711/4	711/4	-1/4
GenElct	793/8	787/8	791/4	+1/4
GnMill	681/8	675/8	677/8	+5/8
GenMotors	437/8	431/4	437/8	+1/8
GenMotrE s	277/8	275/8	277/8	
GaPacif	615/8	611/4	611/2	+1/4
GlobMar	13/4	15/8	13/4	
Goodrich	471/4	467/8	471/4	+1/4
Goodyear	681/2	681/8	683/8	+3/8
GtAtlPac	271/4	271/8	271/4	+1/8
Gulf StaUt	151/4	151/8	151/8	
Haliburtn	267/8	263/8	263/4	
Hanson	195/8	191/2	191/2	-3/8
HoustInd	44	433/4	44	+1/8
IBM	985/8	981/8	983/8	-1/4
IntlPaper	701/4	693/8	701/8	+7/8
JohnsnJns s	455/8	45	453/8	-1/8
K mart s	233/8	23	231/8	-
Kroger	15	143/4	15	+1/8
vjLTV Cp	9-16	1/2	1/2	
Litton s	461/4	453/4	461/4	+1/2
vjLoneStar	33/8	33/8	33/8	
Lowes s	201/8	197/8	201/8	+1/8
Lubys	163/4	165/8	165/8	
Maxus	6	57/8	57/8	-1/8
MayDSt	551/2	551/8	553/8	-1/8
Medtrn s	821/2	811/4	813/4	+11/2
Mobil	631/8	625/8	631/8	+3/4
Monsanto	547/8	543/8	547/8	+1/8
Motorola	77	767/8	767/8	
Nationsbk	471/8	465/8	471/8	-1/8
Navistar	23/4	25/8	25/8	-1/8
Nynex	783/8	773/4	783/8	+1/2
OryxEngy	171/4	17	171/4	
PacTelesis	401/4	397/8	40	-1/8
PanhECp	151/2	153/8	153/8	
PenneyJC	711/2	707/8	713/8	-1/8
PepBoys	227/8	225/8	227/8	-1/8
PhelpD s	49	473/4	49	+1/2
PhilipPet	25	243/4	243/4	-1/4
PilgrmPrd	71/8	7	7	
Polaroid s	277/8	271/2	275/8	-1/4
Primerica	39	385/8	383/4	-3/8
ProctGamb s	46	453/4	453/4	-1/8
PubS NwMx	127/8	123/4	127/8	
SFePacCp	121/8	12	121/8	
SaraLee	511/8	501/4	51	+1
SearsRoeb	397/8	395/8	395/8	
SherwinW	273/4	271/4	273/4	+5/8
SmthBchm	841/2	84	841/2	+3/4
SmthBch eq n	761/8	755/8	757/8	+5/8
Southern Co	35	347/8	347/8	-1/4
SwstAirl	431/4	421/2	431/4	+1/2
SwstBell	611/8	607/8	61	+3/8
Sprint	217/8	215/8	213/4	-1/4
SterlingChm	37/8	37/8	37/8	-1/8
SunCo	253/4	255/8	255/8	-1/8
TNP Ent	191/4	19	19	-1/8
Tandy	241/2	24	241/2	+1/4
TempleInl	471/2	463/4	471/4	+3/8
Tenneco	371/4	367/8	371/4	+3/8
Texaco	625/8	621/4	621/2	+1/8
TexasInd	233/4	233/4	233/4	+1/4
TexasInst	361/8	357/8	357/8	-1/8
Tex Util	391/8	387/8	39	-1/8
Textron	381/8	373/4	377/8	-1/8
Tyler	45/8	41/2	41/2	
USWst	363/8	361/8	361/4	
USX-Marathn	22	213/4	213/4	-1/8
USX-USS	29	283/4	287/8	+1/8
UnCarbde	267/8	263/4	267/8	
UnPac s	513/8	511/4	511/4	-1/4
UnitTech	517/8	515/8	517/8	+1/4
Unocal	257/8	255/8	255/8	-1/8
WalMart	541/4	537/8	54	-1/4
WestghEl	173/4	171/2	175/8	+1/8
Woolwth	271/4	27	27	
Xerox Cp	68	671/2	673/4	-1/8
ZenithE	73/8	71/8	71/8	

Scurry County Country

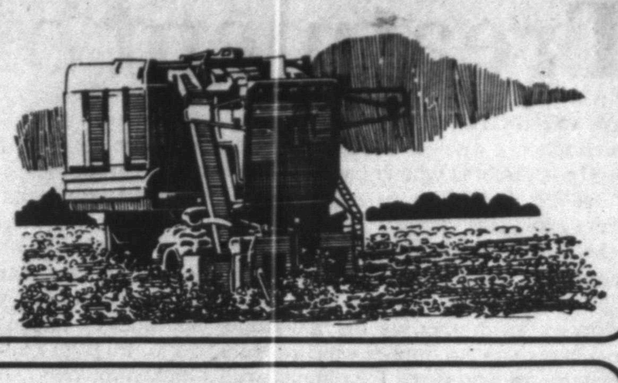

Light named RPCG president

STAMFORD — Snyder resident Morris Light was elected president of the Rolling Plains Cotton Growers, Inc. here Monday.

Light will replace out-going president Larry Schwarz, also of Snyder.

The actions came during the annual meeting of RPCG, which was organized in 1964 to give cotton growers in the region a voice. U.S. Rep. Charles Stenholm, executive vice president of the RPCG in 1965, was guest speaker at the meeting, held in Stamford.

Other officers elected were Woody Anderson of Colorado City, vice president, and Mark Lundgren of Avoca, secretary.

Stenholm discussed the political scene as it relates to the agricultural industry. He was lauded as one of the pioneers of the RPCG.

Schwarz urged farmers to get involved in issues that affect them. He stressed that it is important for RPCG to be a force in national issues.

Members also discussed boll weevil eradication.

Among those attending the meeting was Herman A Propst, past president of the National Cotton Council and Cotton Council International.

Diversified

By Mike Morrow, Extension Agent

Cotton plants grow and develop most efficiently within certain temperature limits. Measuring the intervals between various growth stages may be accomplished more accurately using daily temperatures (heat units) rather than calendar days. The method typically used for calculating accumulated heat units for cotton is the Average Daily Temperature - the Base Temperature (60 degrees F.).

A cotton heat unit calendar was recently developed by researchers at the Texas A&M Research and Extension Center in Lubbock. The researchers found that approximately 2300 accumulated heat units are required to produce an acceptable yield of good quality fiber.

They also found that it takes approximately 78 accumulated heat units to establish a stand, 526 to reach first square, 1064 to reach first bloom, 1686 until first open boll and 2271 to have 95% open bolls. This is a relatively simple means for monitoring crop growth and development and is designed to be an aid in making better and more timely decisions.

Producers began planting cotton as early as May 1 in Scurry County. Much of this cotton did not survive the weather and seedling desease we experienced in late May and early June. The portion that did survive lags behind in terms of normal heat unit accumulated. May 15 planted cotton has just begun squaring. The June planted cotton still will not begin squaring for another 7-14 days.

We will need the remainder of the growing season to be warm, especially through September and October, to catch up on our normal heat unit accumulation and to mature the crop.

Heat Unit Accumulations for Scurry County - 1992

Planting Date	Accumulated Heat Units (To June 28)
May 1	740
May 15	559
June 1	465.5
June 15	257.5
Accumulated Heat Units June 22-28	125.5

Provided by Scurry County Extension Service; Temperature collected at the Official NWS Station City of Snyder Water Treatment Plant.

SCS Notes

By Michael Squires, Range Conservationist

There has been much focus lately on the Earth Summit held earlier this month in Rio de Janeiro, Brazil. I have yet to hear anything positive from our news media regarding the United States' role. It seems that we, U.S. citizens, are always the culprit when it comes to harming the environment. Without a doubt Americans have done their part to add to the world's environmental despair. However, we also have done more to enhance and improve our environment than most other parts of the world put together. A great deal of the credit goes to the American farmer and rancher.

Efficient crop production and proper range use is the highest form of stewardship toward soil, water and air resources. Critics of conventional agriculture challenge this statement. However, science is continually proving the point that best management practices, or BMP's, exert a powerful and positive effect on sustaining environmental quality. That isn't saying that agriculture doesn't change or influence the native environment, rather that good farming and ranching helps to preserve these resources. Consider these examples of what science has shown:

•Balanced and adequate fertilizer applications, according to soil tests, significantly minimize or eliminate nitrogen leaching losses compared to unfertilized or unbalanced fertilizer programs. Well-fertilized crops grow rapidly, absorbing large quantities of nitrogen, phosphorus and potassium. If nutrients are in the plant, they are not at risk in the environment.

•Early season erosion is reduced by planting adapted hybrids or varieties at the right population, the right time, and with adequate nutrients.

It is obvious that we cannot live on this earth, successfully, without changing certain environmental concerns. But it doesn't have to mean changing those factors for the bad.

Good crop production is an effective environmental substitute for native vegetation. Plants, whether improved or native are nature's anti-pollution device. They filter out carbon dioxide — the major greenhouse gas — from the atmosphere and replace it with the oxygen we breathe. They absorb nutrients from the soil. Well managed soils filter percolating water and trap nutrients, holding them for the plants to absorb.

There are dozens of "environmental organizations" throughout the world, however, in reality there isn't a single group, or organization, anywhere in the world that is as productive or has a more positive role in day-to-day stewardship of our resources as the American Agriculture Producer.

All information given herein is for educational purposes only. Education programs conducted by the ASCS, SCS and the Texas Agricultural Extension Service serve people of all ages regardless of socioeconomic level, race, color, sex, religion, handicap or national origin.

Area calendar

July

9 Cotton Management Clinic, 8 a.m., Room A, county coliseum.

15 Final day to report spring seeded crop acerage

The Battle of Queenston Heights, an important engagement on the Niagara Frontier, was fought Oct. 13, 1812. Sir Isaac Brock, leading a British force from Fort George, met an American force from Lewiston, N.Y., and defeated them. Brock was killed in the action.

Town & Country Topics

By Kathryn Roberts
County Extension Agent

EDITOR'S NOTE: This is the first part of a series, Developing Youth's Resourcefulness, for parents of 10 to 13-year-old children.

TEACHING YOUTH TO MANAGE TIME

School is out, and parents are challenged by their children's energy. With time to be bored, youth 10 to 13 years of age can think up more to do than the family can afford in time or money, build expectations for family vacations, and place other dynamic demands on the family. The situation can be one of stress or one ripe for teaching youth to develop their resourcefulness.

Start with their time resource. Time is the only resource everyone in the family has in the same amount. Family members may say, "I don't have time," but they do — in the same amount as everyone else in the family.

The catch is that no two people use their time the same way. How each family member spends his or her time shows what each person thinks is important.

Youth can be most resourceful when they learn to make time count. This begins by learning the value of time. At a set time in the evening, when you can talk with your children, ask them to guess how many of the next 24 hours they will spend:

•Eating
•Sleeping
•Watching TV
•Listening to music
•Reading
•Playing/visiting with friends
•Working on a project they have
•Doing things to help around the house
•Doing things with another family member
•Playing with their pet
•Or other activities typical for your child.

Encourage them to write down their guesses. At the same time the next evening, go back to the list and discuss how much time they actually spent compared to what they guessed. How do they feel about how they used their time? What did they want or hope to do that was not done? What did they spend more time on than expected and why? Avoid being judgmental. Encourage them to begin thinking about what is important to them and begin the habit of planning to use their time for things that are most important to them.

Involve youth in making up games to test their time resourcefulness. One game might be "Time Flies and Creeps." List times when the minutes seem to pass quickest, list times when the minutes go slowest. Take turns giving answers.

Another game could be "Killing Time," where each person shares how they used time during the day and how they would use it differently. Give each other clues about ways to use your time more resourcefully.

Youth need "free" time to think and relax. Your goal is to help them be aware of how their choices about how they use their time resource make the difference in what they do and how they feel about each day.

Time management experts stress that time management is self-management. Resourceful youth learn to manage themselves to use their time for things that help them and their family reach their personal and family goals. They learn to get the greatest value for their time.

Flags For The Fourth
•Flags •Banners
•Pennants •Paper Banners
bannerstaff
On The Square Next to Nathalies 915-573-1314

On The Farm Tire Service
Goodyear Tires available:
Lang Tire & Appliance
1701 25th Street
Snyder, Texas
Auto-Truck-Farm
573-4031

DON'T GET

...make sure your coverage is up to date. Check with
Clyde Hall
or
Rick Hall
"Insurance for your every need"
SNYDER INSURANCE AGENCY
1820 26th 573-3163

High School & College Students
Student Work Ads
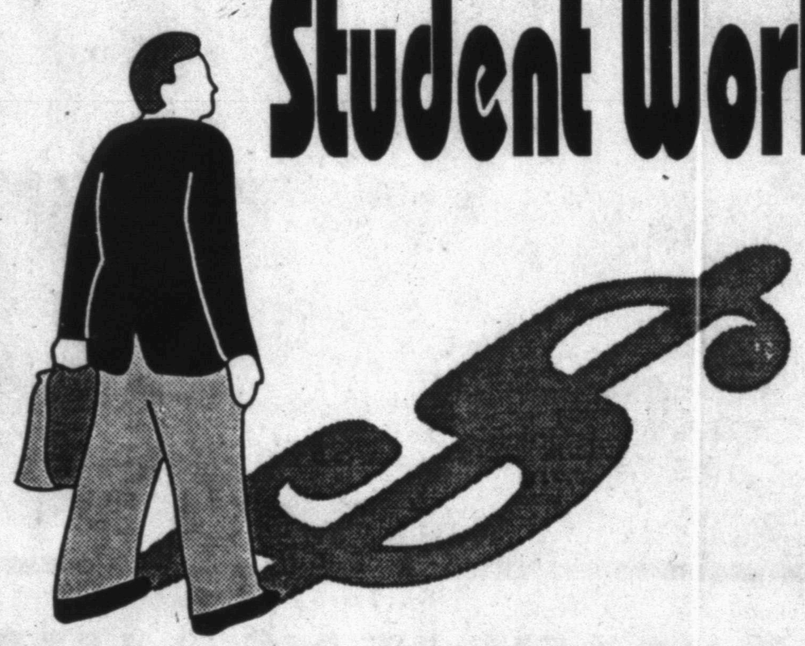
$5 --$5 cash in advance
--Up to 15 words
--Ad will run everyday
--Special ends June 30, 1992
Special also available for July & August

High School and College Students looking for a job can seek employment through the Classified Want Ads of The Snyder Daily News.

For only $5 you can place your "Work Wanted" ad in the Snyder Daily News. Yes for only $5 you can place an ad with up to 15 words in the classified everyday June 1, 1992 through June 30, 1992.

Snyder Daily News
CLASSIFIEDS
Call 573-5486

Treatment of asthma caused complications

WASHINGTON (AP) — Christopher Chinnes was diagnosed with asthma when he was 8. At age 12, he had his first attack severe enough to require an overnight hospital stay and drug therapy.

Two weeks later, he was dead.

Neither his mother nor his doctors knew that Christopher was incubating chicken pox. Treatment with corticosteroid — commonplace for asthma sufferers — made the chicken pox virus a killer because of the drug's immune-suppressant properties.

The boy died four years ago today. His mother, Rebecca Cole of Jacksonville, N.C., who has four other children, has been campaigning ever since to warn parents and doctors about the dangers of the drugs in combination with chicken pox.

Partly because of her efforts, the Food and Drug Administration started urging corticosteroid manufacturers last December to put labels on their drugs warning that children who are taking immunosuppressant drugs are more susceptible to infections than healthy children.

Chicken pox and measles, for example, can have a more serious or even fatal impact on such children and special care should be taken to keep them away from exposure, the warning says.

The warning explains that if a child taking corticosteroids is exposed to chicken pox, other drug therapies will act as an antidote to the aggressiveness of the virus. The alternates recommended are varicella zoster immune globulin or pooled intravenous immunoglobulin.

This spring, the FDA gave Cole an award for drawing attention to the problem.

"Mothers need to know. Grandmothers need to know. If we don't know, we can't get help," she said. "See, we were not warned. No one ever told us that if he broke out with chicken pox and had been on that steroid, he could die."

Almost every child in America gets the chicken pox, usually between ages 5 and 9, says Dr. Raymond Stykas, medical epidemiologist at the National Centers for Disease Control.

More than 10 million people, about half of them children, now have or have had asthma, says the American Academy of Pediatrics.

In some areas of the country, asthma seems to affect 5 percent to 10 percent of all school-age children, the organization says.

While a vaccine against chicken pox is being developed, it's not on the market yet.

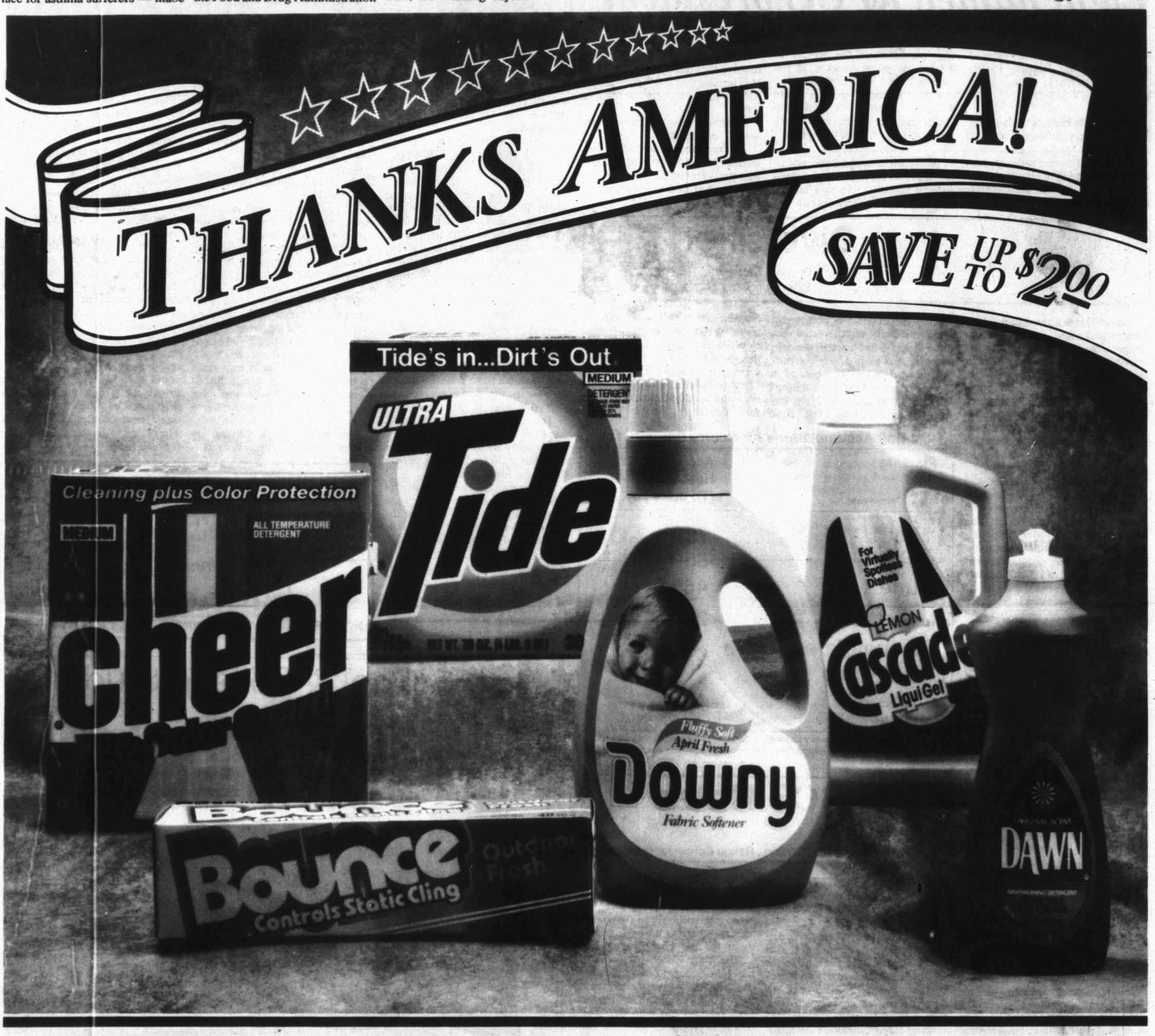

★ FOR MAKING US AMERICA'S FAVORITE BRANDS ★

VALASSIS COUPON VALUES

MANUFACTURER COUPON | EXPIRES 7-31-92

98284 SAVE 50¢ When You Buy One Any Size Powder or Liquid Tide®

CONSUMER: Redeem ONLY by purchasing the brand size(s) indicated. May not be reproduced. Void if transferred to any person, firm or group prior to store redemption. You pay any sales tax. Any other use constitutes fraud. LIMIT ONE COUPON PER PURCHASE.

DEALER: Sending coupons to Procter & Gamble, 2150 Sunnybrook Drive, Cincinnati, Ohio 45237 signifies compliance with "Requirements for Proper Coupon Redemption." Copy available by writing to the above address. Cash value 1/100 of 1¢. 920701

50¢ 98284

PROCTER & GAMBLE 5 37000 12250 5 98284

MANUFACTURER COUPON | EXPIRES 7-31-92

98297 SAVE 25¢ When You Buy One Any Size Downy®

CONSUMER: Redeem ONLY by purchasing the brand size(s) indicated. May not be reproduced. Void if transferred to any person, firm or group prior to store redemption. You pay any sales tax. Any other use constitutes fraud. LIMIT ONE COUPON PER PURCHASE.

DEALER: Sending coupons to Procter & Gamble, 2150 Sunnybrook Drive, Cincinnati, Ohio 45237 signifies compliance with "Requirements for Proper Coupon Redemption." Copy available by writing to the above address. Cash value 1/100 of 1¢. 920701

25¢ 98297

PROCTER & GAMBLE 5 37000 26125 9 98297

MANUFACTURER COUPON | EXPIRES 7-31-92

98294 SAVE 30¢ When You Buy One Any Size Powder or Liquid Cascade®

CONSUMER: Redeem ONLY by purchasing the brand size(s) indicated. May not be reproduced. Void if transferred to any person, firm or group prior to store redemption. You pay any sales tax. Any other use constitutes fraud. LIMIT ONE COUPON PER PURCHASE.

DEALER: Sending coupons to Procter & Gamble, 2150 Sunnybrook Drive, Cincinnati, Ohio 45237 signifies compliance with "Requirements for Proper Coupon Redemption." Copy available by writing to the above address. Cash value 1/100 of 1¢. 920701

30¢ 98294

PROCTER & GAMBLE 5 37000 16130 6 98294

MANUFACTURER COUPON | EXPIRES 7-31-92

98289 SAVE 50¢ When You Buy One Any Size Cheer® or Cheer Free® (Powder or Liquid) or New Cheer® with Color Guard Bleach

CONSUMER: Redeem ONLY by purchasing the brand size(s) indicated. May not be reproduced. Void if transferred to any person, firm or group prior to store redemption. You pay any sales tax. Any other use constitutes fraud. LIMIT ONE COUPON PER PURCHASE.

DEALER: Sending coupons to Procter & Gamble, 2150 Sunnybrook Drive, Cincinnati, Ohio 45237 signifies compliance with "Requirements for Proper Coupon Redemption." Copy available by writing to the above address. Cash value 1/100 of 1¢. 920701

50¢ 98289

PROCTER & GAMBLE 5 37000 12350 2 98289

MANUFACTURER COUPON | EXPIRES 7-31-92

98302 SAVE 25¢ When You Buy One Any Size Bounce®

CONSUMER: Redeem ONLY by purchasing the brand size(s) indicated. May not be reproduced. Void if transferred to any person, firm or group prior to store redemption. You pay any sales tax. Any other use constitutes fraud. LIMIT ONE COUPON PER PURCHASE.

DEALER: Sending coupons to Procter & Gamble, 2150 Sunnybrook Drive, Cincinnati, Ohio 45237 signifies compliance with "Requirements for Proper Coupon Redemption." Copy available by writing to the above address. Cash value 1/100 of 1¢. 920701

25¢ 98302

PROCTER & GAMBLE 5 37000 26225 6 98302

MANUFACTURER COUPON | EXPIRES 7-31-92

98307 SAVE 20¢ When You Buy Two 12 oz. or One Any Larger Size Dawn (any scent)

CONSUMER: Redeem ONLY by purchasing the brand size(s) indicated. May not be reproduced. Void if transferred to any person, firm or group prior to store redemption. You pay any sales tax. Any other use constitutes fraud. LIMIT ONE COUPON PER PURCHASE.

DEALER: Sending coupons to Procter & Gamble, 2150 Sunnybrook Drive, Cincinnati, Ohio 45237 signifies compliance with "Requirements for Proper Coupon Redemption." Copy available by writing to the above address. Cash value 1/100 of 1¢. 920701

20¢ 98307

PROCTER & GAMBLE 5 37000 15320 2 98307