THURSDAY

THE SNYDER DAILY NEWS

VOL. 20, NO. 31 SNYDER, TEXAS (79549) THURSDAY, JUNE 5, 1969 TEN PAGES—PRICE 10c

The SDN Column

Remember when a fall Saturday afternoon at the football stadium was pretty much symbolic of the college scene in the minds of most Americans?

Well, it still is that way on most campuses in the Southwest, despite the impressions in some regions that lean more toward protest rallies and occupied buildings.

That is the opinion of Ted Koy of the famous Texas Koys and himself a star halfback for Darrell Royal's Longhorns.

Being the largest university in the state and of the tax-supported variety, the University of Texas at Austin probably has more of the "radical element" than any other college in Texas, at least in the minds of the general public. However, Koy says that for the most part the students at UT-Austin conduct themselves in a level-headed manner.

"We have 30,000 students at Texas and I'm very proud of them. We don't have a lot of the radical element," Koy said.

He made the remarks while attending a national conference of the Fellowship of Christian Athletes on the University of Arkansas campus. And Koy took advantage of the opportunity to emphasize the influence athletes can have at their respective schools.

★ ★ ★

The Brownfield Cubs have their backs to the wall in the regional play-off with Andrews. And six weeks ago most folks would have discounted the hopes of either team making the play-offs at all. The Snyder Tigers were in the driver's seat in District 3-AAA, while Monahans was showing its strength in 2-AAA The Tigers lost only five games the entire season, and two of them were to Monahans.

There is a rumor making the rounds that another edict, decree, deadline, or something on that order, has been issued at Texas Tech. Last year the word was out rather early that Tech Basketball Coach Gene Gibson had been given the word that the 1968-69 season was the year to produce or move on. Gibson's team didn't win and he is gone. Now the word is that a similar 'schedule' has been mapped for the head football coach, J. T. King. —WACIL McNAIR

★ ★ ★

Today In History

By THE ASSOCIATED PRESS

Today is Thursday, June 5, the 156th day of 1969. There are 209 days left in the year.

Today's highlight in history:

On this date in 1940, the World War II battle of France began.

On this date:

In 1865, the song "Onward Christian Soldiers" was sung for the first time, in England.

In 1872, a Republican National Convention in Philadelphia nominated Gen. Ulysses S. Grant for president.

In 1917, more than nine million American men registered for the World War I draft.

In 1933, President Franklin D. Roosevelt signed a bill that took the United States off the gold standard.

In 1947, Secretary of State George C. Marshall, speaking at Harvard University, outlined his plan for Europe's recovery after World War II.

In 1950, the U. S. Supreme Court ruled as unconstitutional the segregation in Southern railroad dining cars and at the University of Texas Law School and the University of Oklahoma.

Ten years ago— West German Chancellor Konrad Adenauer renounced his candidacy for president but said he would remain in office as chancellor.

★ ★ ★

THE WEATHER

SNYDER TEMPERATURES" High reading Wednesday, 82 degrees; low reading, 60 degrees; reading at 7 a.m. today 60 degrees.

Northwest Texas: Fair and a little warmer tonight and Friday, Low tonight 56 to 66. High Friday 86 to 96.

North Central and Northeast Texas: Fair tonight and Friday. A little warmer Friday. Low tonight 56 to 66. High Friday 84 to 94.

South Central Texas: Fair and warmer with some early cloudiness or fog through Friday. Low tonight 62 to 75. High Friday 85 to 96.

Southeast Texas: Fair and warmer with some early cloudiness or fog through Friday. Low tonight 60 to 70. High Friday 83 to 92.

Southwest Texas: Fair and warmer through Friday with some early cloudiness or fog in east. Low tonight 58 to 68. High Friday 85 to 96.

West of the Pecos: Fair and warmer through Friday. Low tonight 58 to 70. High Friday 90 to 105.

SNYDER AN ALL-AMERICA CITY

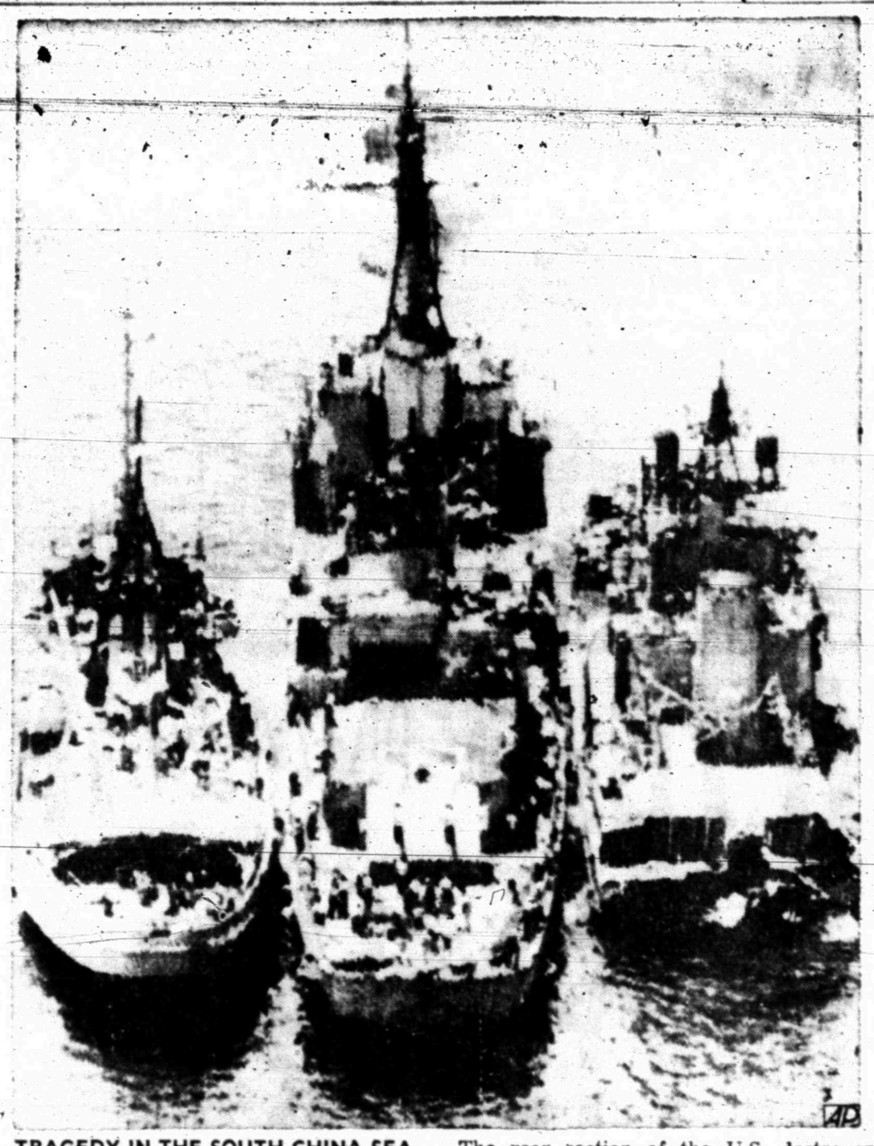

TRAGEDY IN THE SOUTH CHINA SEA — The rear section of the U.S. destroyer Frank E. Evans, right, is held afloat by two Navy ships during rescue operations. The destroyer was cut in half by the Australian Navy aircraft carrier Melbourne, in early morning hours during SEATO maneuvers. (AP Wirephoto via radio from Saigon)

Officers Put Blame On Destroyer In Collision

By FRED S. HOFFMAN
AP Military Writer

WASHINGTON (AP) — Veteran U.S. naval officers say the burden of responsibility to avoid collision normally rests on destroyers rather than the aircraft carriers they escort.

When changing station a destroyer is supposed to avoid crossing the bow of an accompanying carrier and is required to take a wide swinging course to its new position, the officers said in interviews.

While saying they did not want to prejudge an investigation, these officers indicated they accept the Australian version of the South China Sea collision Tuesday in which the Australian carrier Melbourne sliced in half the U.S. destroyer Frank E. Evans. The bow of the Evans sank and 74 American sailors were lost.

"It sounds so much like what's happened before," one U.S. Navy man said.

The Australians have sent the U.S. Navy a classified account which reportedly pictures the Evans as turning one way when she should have turned the other.

The secret report also describes the Evans as running under the bow of the Melbourne, sources said.

In a public statement, the Australian Navy Department has claimed the collision occurred after the Melbourne ordered the Evans, ahead of her in a screen, to change station astern of the carrier.

"Evans approached on a collision course, and, despite urgent action by Melbourne, a collision occurred," the Australian navy said.

Unlike the Australians, the U.S. Navy is saying virtually nothing in public about the incident pending the outcome of a joint U.S.—Australian investigation arranged Wednesday.

One reason for this, sources said, is that the Navy Department hasn't received a report from the Evans' skipper, Cmdr. A.S. McLennore, or other officers who survived.

Most survivors were sleeping when the destroyer was chopped in two.

In their first official account of the disaster, none of the survivors interviewed reported any prior warning. But naval officials at Pearl Harbor emphasized it did not necessarily mean there was none.

"A large part of the crew was asleep," a Navy spokesman said, "and everything happened so fast. There may have been sirens and bells—we don't know."

The forward section of the Evans sank within minutes, entombing 73 seamen within the severed hull. Another was killed. His was the only body recovered.

All but one of the 199 survivors, six of them injured seriously, now are aboard the U.S. carrier Kearsarge bound for Subic Bay, Philippines. The other survivor was flown to a hospital in Cam Ranh Bay, South Vietnam.

Aboard the Kearsarge Wednesday, some of the survivors talked for the first time to Navy investigators.

They told of heroism among shipmates, fires and explosions following the impact and calm-

See COLLISION, Page 2

Nixon's Attack Brings Dissent

By JACK BELL
AP Political Writer

WASHINGTON (AP) —Senate critics of administration military policy, including at least one Republican, are taking strong issue with what they see as President Nixon's implications they are "the new isolationists."

Sen. J. W. Fulbright led the expected outcry from Democratic opponents of the Vietnam war and the proposed Safeguard antiballistic missile system—ABM—after Nixon's speech at the Air Force Academy.

But joining the barrage of Democratic dissent was Republican Sen. James B. Pearson of Kansas who said he doesn't know any fellow critics of high-level military spending who want unilateral U.S. withdrawal from Vietnam or to disarm alone.

"I disagree with the President," Pearson, an ABM critic, said in an interview. "What we want to do is to prevent the start of a new nuclear arms race. And I don't think it's isolationism to oppose excessive military spending."

Nixon said neo isolationists have declared "open season on the armed forces" and were charting a disasterious course posing a false choice between meeting responsibilities at home or abroad.

Fulbright, chairman of the Senate Foreign Relations Committee, said Nixon's references to new isolationists offended him greatly.

Nixon's speech came the same day that Fulbright appeared before a Senate-House subcommittee to advocate a crackdown on defense outlays.

At an impromptu news conference, Fulbright accused Nixon of trying to make critics appear unpatriotic.

"Neither I nor this subcommittee is attacking the military forces of this country," Fulbright said. "We are questioning the political judgments that led us into this quagmire."

Another Democrat, Sen. Gaylord Nelson of Wisconsin, said it was unfortunate Nixon implied that "those who are vigorously opposing the ABM and defense boondoggles are unilateral disarmers and new isolationists."

"It is not unilateral disarmament to urge that we get down immediately to the business of arms control negotiations with the Soviet Union and, in the meantime, hold up the deployment of new weapons systems such as ABM which threaten to accelerate the deadly and costly arms race," Nelson said.

"And it is not isolationism or unilateral disarmement to insist that the war in Vietnam be ended and our troops brought home."

Sen. Alan Cranston, D-Calif., said that no responsible American advocates that the United States lay down its arms alone.

"What is sweeping America is a demand that we readjust our priorities and our goals so that we tackle the immense problems we face at home and abroad with realism and not with rhetoric," Cranston said.

Grenades Explode On Anniversary Of 6-Day War

By HAL MCCLURE
Associated Press Writer

JERUSALEM (AP) — Hand grenades exploded in Jerusalem and the refugee-packed Gaza Strip today as Arabs violently demonstrated their opposition to the Israeli occupation on this second anniversary of the start of the six-day war.

Four Israeli soldiers and four Arab civilians were wounded.

Wednesday night, a bazooka shell killed the driver of an army command car in the Gaza Strip. The car crashed, killing two other soldiers and wounding two.

One grenade was thrown today at a group of soldiers outside a police station in the El Ma'azi refugee camp south of Gaza City. Three Israelis were wounded.

Tension was high in Gaza, and some shops were closed.

A hand grenade was lobbed over the Old City's walls near Herod's Gate. One Israeli soldier and three Arabs were wounded, a police official reported.

Steel-helmeted troops carrying machine guns were on the spot within seconds. They moved into the walled city and began a house-to-house search. Six Arabs were arrested as suspects.

Troops in light trucks and troop carriers patrolled the perimeters of Old Jerusalem while police set up checkpoints outside. They stopped Arabs entering the area to look for explosives or weapons.

Police later broke up a procession of 50 Arab school girls who tried to march and lay wreaths at a cemetery of Jordanian war dead. They arrested six of the girls.

A business strike also was reported in Nablus, but other West Bank cities were reported quiet.

Arab guerrillas also opened bazooka and light arms fire on an Israeli army patrol on the Jordan River in the Beisan Valley, it was reported.

Israeli forces returned fire. There were no Israeli casualties or damage, the army said.

There was no official observance of the anniversary by the Israelis. That occurred last month in accordance with the Hebrew lunar calendar.

As the "shooting peace" drags on, the mood of the Israelis is one of weary resignation, backed by a stiffening resolve not to abandon their war-won spoils until the Arabs sit down and negotiate a permanent peace.

This is more evident in public and private statements now than at any time since the war ended.

Such leaders as Defense Minister Moshe Dayan have warned of even tougher times ahead as the occupation of Arab lands from Syria's Golan Heights to the Suez Canal stretches on for many more months.

The Israelis are braced for it.

It will be costly in men and money, to maintain the largest standing army in Israel's 20-year history.

The government already has raised taxes on such luxury goods as television sets and cars. Army duty has been extended from 30 months to three years.

Despite the big military machine, there is little visible evidence of its presence in the main cities or along the coastal plain. No tanks or armored cars rumble through Tel Aviv or Haifa or Jerusalem.

Chile Shuts Door To Rockefeller

By EDUARDO GALLARDO
Associated Press Writer

SANTIAGO, Chile (AP) — A third South American country—Chile—has shut the door to Gov. Nelson A. Rockefeller's mission, but the Nixon administration shows no sign of calling off the tour.

President Eduardo Frei's government decided Rockefeller had better stay away after two days of clashes between police and students in the capital.

Wednesday a group of students stoned the U.S. Consulate and burned an American fag.

A Foreign Ministry communique said: "The Chilean government has informed Gov. Rockefeller of the convenience of suspending his visit to our country."

The communique added that Foreign Minister Gabriel Valdes would be in Washington later this week and would call on President Nixon. Valdes also will get together with Rockefeller to discuss "the purposes and objectives" of Rockefeller's visit to Chile, the communique said.

Rockefeller and a large group of experts have completed two whirlwind tours of parts of Latin America and have two more around the rest of the area scheduled. The official purpose is to collect information and data on which the Nixon administration can formulate a new policy toward Latin America. But many Latin Americans consider the tour primarily a goodwill gesture.

Mrs. Heath Dies Today

Mrs. Lola V. Heath, 60, who lived at 2409 Twenty - eighth Street, died unexpectedly this morning. She was pronounced dead on arrival at Cogdell Memorial Hospital at about 9:25 a.m. after she was stricken ill.

A native of Blackwell, she had lived in Scurry County 46 years. She was married to Lee Heath on Dec. 13, 1924, in Snyder. He survives.

Also surviving are two daughters, Mrs. Margie Ryan and Mrs. Betty Sue Shifflett, both of Snyder; three sons, J. R. Heath of Walker, Tex., Ray and Leonard H. Heath, both of Amarillo; three sisters, Mrs. Lela Ainsworth of Snyder, Mrs. Lee Gaston of Blackwell and Mrs. Bessie Knott of Midland; 12 grandchildren, and two great-grandchildren.

Mrs. Heath was a member of the Apostolic Faith Church.

Funeral arrangements were pending at noon today at Bolger Funeral Home.

Burger Eager To Start New Job

By JACK BELL
Associated Press Writer

WASHINGTON (AP) — Warren E. Burger, up today for Senate confirmation as chief justice, feels he has no commitments to either conservative or liberal philosophies in his direction of the Supreme Court.

Senate action on the appointment of Burger as successor to Chief Justice Earl Warren was speeded up by Senate Republican Leader Everett M. Dirksen.

The Republican senator suggested to Democratic Leader Mike Mansfield that the Senate act immediately on the nomination instead of waiting until Monday. Mansfield, who had said previously that the Senate would make a full investigation of all future court nominees, raised no objection.

Burger himself was surprised by the speedup, but he seemed eager to get into harness as the chief justice.

The nominee told friends he feels he is taking his place as the head man on the court without any mandate to follow any particular political philosophy.

He was especially emphatic in denying that he was a captive of the conservatives who have hailed his promotion from the District of Columbia court of appeals as an indication of President Nixon's support of their viewpoint.

Burger insisted he could not be classed as either a conservative or a liberal. He indicated he felt comfortable in the middle of the road. While he had acquired the reputation of being a strict constructionist of the Constitution, the judge reminded his friends that he was proud of the liberal opinions he had rendered as a member of the judiciary.

He intimated that conservatives who believe he is in their pocket might be surprised by his course.

Burger repeated his statement before the Senate Judiciary Committee that every case coming before him had to stand on its own merits.

He indicated he would be less concerned by philosophical than by the legal aspects of these cases. But at the same time, he would not disregard the impact of any decision on the course of national life.

His first action after confirmation, Burger made it clear in these conversations, would be to huddle with Warren on the duties of chief justice and the operations of the high court.

At 61, Burger is looking forward to managing the high court on a plane comparable to that attained by Warren. He obviously does not expect unanimous decisions such as that Warren won in the 1954 school desegregation case, but Burger has a political background that most of his associates feel will serve him well in enlisting a majority of the court on his side in important decisions.

Dragon Fly Has Twin Mission

VANDENBERG AIR FORCE BASE, Calif. (AP) — A "dragon fly" spacecraft was set to rocket aloft today on twin missions —one as abstractly scientific as cosmic rays, the other with the down-to-earth goal of putting more food on the world's tables.

The 1,393-pound OGO 6 is the last and largest of a series of orbiting geophysical observatories. It was to be fired by a Thorad-Agena booster—a long-tank Thor rocket with solid rockets strapped on its side—into an orbit around the earth's poles that will range from 245 to 680 miles high.

A total of 25 experiments, some with antennas and booms extending to a span up to 80 feet, will sample radiation trapped in the earth's magnetic field and measure the intensity of solar flares occurring during its expected lifetime of more than a year.

At a launch news conference, TRW scientist Eric Burnett said the 6-by-3-by-3 foot craft could be adapted to carry color television and other sensors that would be able to pinpoint vast schools of fish for commercial fleets, detect crop disease before it becomes widespread, spot tidal waves and forest fires in the making, and locate remote regions likely to contain rich mineral deposits.

SHERILYN McGLAUN
(Craft Photo)

Scholarship Is Awarded

Sherilyn McGlaun, daughter of Mr. and Mrs. Doug McGlaun, 2341 Sunset, has been awarded a $1,000 college scholarship by the International Association of Auditorium Managers.

Miss McGlaun's father is manager of the Scurry County Coliseum-Auditorium. She received her high school diploma at the Snyder High School Commencement exercises on May 27.

The scholarship is called the Francis R. Deering Scholarship, named after the retired general manager of the Houston Civic Center. Awarded for scholastic achievement, the $1,000 iscontributed in Deering's name by "Ice Capades," its president, George Eby, and its general manager, Richard Palmer.

Charles R. Barnes, executive director of the International Association of Auditorium Managers, said that judges for the scholarship representatives were three leading Chicago area universities and that all were high in their praise of Miss McGlaun's Scholastic Achievements. She plans to attend Texas Tech this fall.

Fire Is Put Out

City firemen answered a call to the Cogdell lease about 12 miles north and four miles east of town yesterday afternoon. A spark from a welder's torch had ignited an oil fire in a pipe line. Firemen extinguished it with foam.

COLLISION

Continued From Page 1

ness despite the horror.

"At first I thought we had run aground," Seaman Apprentice Mark A. Gee of Port Angeles, Wash., said. "Suddenly, everything heaved to starboard."

Engineman 3/C Charles M. Frey of San Mateo, Calif., said the impact knocked him through the ripped hull into the water.

"I looked around," he said. "I was alongside of the captain. We both hung on to debris and were soon picked out of the water by the Australians."

Later, McLembre stood on the flight deck of the Kearsarge and shook the hand of every survivor being transferred from the Melbourne.

The joint preliminary investigation, a rare procedure, will be conducted by a panel of three U.S. and three Australian naval officers, with U.S. Rear Adm. Jerome H. King as senior member.

A Pentagon announcement said the fact-finding body will determine "the nature of the incident, it's causes, and how it happened."

A crucial question involves messages from the Melbourne to the Evans—whether they were received, whether the Evans acknowledged them, and whether the destroyer's deck officer understood the instructions.

The U.S. Navy may have to batten down for new storm winds from Congress.

Rep. Clarence D. Long, D-Md., told Secretary of Defense Melvin R. Laird Wednesday that he should think about shaking up the naval command.

Long cited what he called the "four most recent bungles of the Navy"—the North Korean seizure of the spy ship Pueblo, the North Korean downing of a Navy reconnaissance plane, the sinking of a new submarine at its California dock, and the loss of the Evans.

Truck Hits Pole

Damage to a SCAT cable pole was placed at $55 after it was struck by a 1963 Model Ford truck operated by Juan C. Rosas, Jr. of Lo ine, according to City Police, who said the mishap occurred the 3100 block of Avenue M at 2:17 p.m. Wednesday. Damage to the truck was negligible.

Koon Pleads Innocent In Swindle

SAN ANTONIO (AP)—Homer E. Koon Jr., of Gainesville, pleaded innocent Wednesday to charges of conspiring to swindle an Odessa savings association of over a million dollars.

Three others named in an indictment have already pleaded innocent.

A federal grand jury in Odessa indicted Koon, along with Kenneth L. Musgrave of Dallas, Marshall Womack of Bedford and Jack Bryant of Abilene, on May 22. They were charged on seven counts of conspiring to embezzle $1.2 million from the Home Savings Association of Odessa.

Koon, Womack and Bryant are all free on $20,000 bond. Musgrave was released on $250,000 bond.

Musgraves, was until September, 1968, the majority owner of the savings and loan association. Bryant was the firm's attorney.

The four are charged with arranging two loans of $600,000 on collateral which the government says was grossly inadequate.

A trial is expected in the fall.

Mexia Man Charged In Slaying

MEXIA, Tex. (AP) — Carlo Doo Stult, 26, a Mexia ranch hand, was formally charged Wednesday in the rape-slaying of a pretty, 17-year-old high school girl.

Stultz, who gave his [illegible] underwent several hours of questioning and he detector tests at the Waco Department of Public Safety regional headquarters before he was charged.

Justice of the peace Sam Bonner, who sat for the arraignment, said he would not set bond in the case "for the safety of the defendant."

The body of Cathy Jones, partly disrobed and wrapped in a quilt, was discovered in a clump of bushes on a farm three miles South of Mexia Tuesday. Police said she had been raped and stabbed 18 times, apparently with "a small, sharp pocket knife."

Police arrested Stultz Wednesday at the J. I. Riddle ranch, where he had worked about two months.

After being questioned and tested, Stultz told newsmen he had confessed to the slaying. Officers said he had agreed to show them where he had disposed of the murder weapon.

Miss Jones, a twirler with the Mexica band, left school Tuesday at noon to go home for lunch. She did not return.

Bills Signed By Smith

AUSTIN (AP) — Gov. Preston Smith signed the following bills Wednesday:

HB142, penalties for possession or sale of certain dangerous drugs.

HB353, allowing the Parks and Wildlife Department to contract for the removal of noxious vegetation from waters.

HJR 15, proposing a constitutional amendment reconstituting the State Building Commission as a three-member appointed commission.

SB818, authorizing cities having a toll bridge to Mexico within 15 miles of their corporate limits to issue revenue bonds.

SB 12, relating to suspension of drivers license and registration for noncompliance with safety responsibility law of another state.

SB 74, authorizing chemical tests to determine intoxication of drivers.

SB 389, relating to service and age requirements for retirement of judges.

Fire Kills 43 Race Horses

SARATOGA SPRING, N.Y. (AP) — Fire raged through a public barn at Saratoga Raceway today and killed 43 harness racing horses, the raceway reported.

One of the dead was the well-known filly Jostle, winner of more than $40,000 last year.

The horses, property of several owners, were being trained by Charles Peckman Harold White and Early Story, all of Saratoga Springs.

A spokesman for the raceway said he believed the racing program would go on as usual tonight.

A second barn, also housing standardbreds, caught fire but was saved.

Firemen said the destroyed barn was engulfed in flames by the time they reached the scene shortly after 4 a.m.

There was no indication what caused the fire and no dollar estimate as to loss.

Indian Costumes Donated To Tech

LUBBOCK, Tex. (AP) — Texas Tech has acquired a collection of 56 costumes made and worn by the Indians of Mexico from the Cordry Collection of Mexican Indian costumes.

Local Officers Probing Thefts

Thieves stole two batteries from new cars on the lot at Les Francis Chevrolet Company, according to City Police, who said the batteries were taken Tuesday and Wednesday nights respectively.

Officers also are investigating the theft of an ice cream freezer, an electric heater and a baby bed from the residence of Mrs. Dupie Tubb, 1509 Avenue T. The loss was set at between $35 and $40. The thefts occurred between May 13 and June 2.

THE SNYDER DAILY NEWS

Published Sunday morning and each evening except Saturday by the Feather Printing and Publishing Co., Inc., at Snyder, Texas 79549.

Entered as second-class matter at the Post office at Snyder, Texas.

SUBSCRIPTION RATES: By carrier in Snyder 35 cents per week $1.50 per month. By mail in Scurry and adjoining Counties, one year $9.95. Balance of Texas one year $12.50. All other States $15.00.

MEMBER OF THE ASSOCIATED PRESS.

The Associated Press is exclusively entitled to use for republication all news dispatches in this newspaper and local news published herein. All rights reserved for republication of special dispatches.

Plea Is Entered

Mrs. Pauline Beene pleaded nolo contendere in county court yesterday to a charge of swindling by worthless check. She was released on $100 personal bond. The offense allegedly occurred Dec. 17, 1968.

NOW...we offer you

GOLD-CREST PROTECTION
PEST CONTROL CHEMICALS

BONDED TERMITE CONTROL

Pest Control Protection

- Professional
- Scientific
- Dependable

For Bonded Termite Control
With Permanent Bonded Contract

CALL US TODAY!

AAA EXTERMINATING CO.

Phone 573-9863

TIGER THEATRE & CAFETERIA
"dine during movie time"
DIAL 37-2-12
NOW THROUGH SAT.

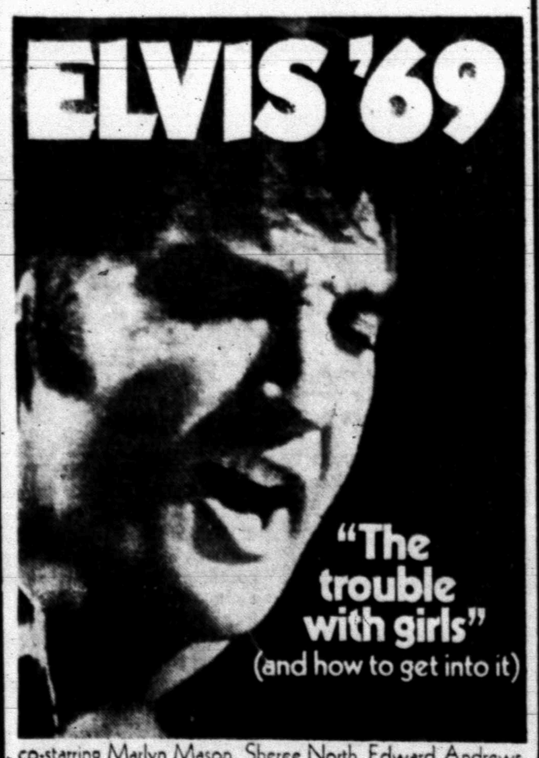

co-starring Marlyn Mason, Sheree North, Edward Andrews, guest stars Vincent Price, Joyce Van Patten
screenplay by Arnold & Lois Peyser, produced by Lester Welch, directed by Peter Tewksbury. Panavision® & Metrocolor
Hear Elvis sing "Clean Up Your Own Back Yard" on RCA Records from MGM
G Suggested for GENERAL audiences.

ALSO—2nd FEATURE

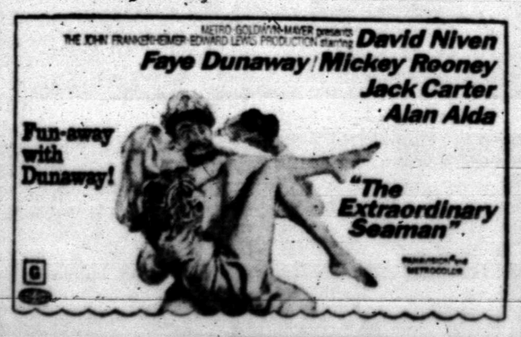

WE PUT THE M-M-M-M- IN MENUS

SHURFINE SALAD DRESSING QUART 43¢

SHURFINE CORN WHOLE KERNEL 12 OZ. 2 FOR 39¢

PEACHES Shurfine Sliced or Halves No. 2½ Can 29¢

FLOUR Gladiola 5 Lb. Bag 49¢

Del Monte PEAS 303 Can 4 For 89c

Renoun Cut GREEN BEANS 303 Can 15c

Lucky Leaf, Apple Pie FILLING No. 2 Can 35c

Austex BEEF STEW 59c

Carnation TUNA Family Size 9¼ Oz. 49c

Nestles QUIK 2 Lbs. 89c

SHURFINE FROZEN ORANGE JUICE 6 OZ. 5 FOR 95¢

FOLGER'S COFFEE LB. 69¢

Guaranteed, Ungraded COUNTRY EGGS 3 Doz. $1.00

Hunt's APRICOTS No. 2½ Can 35c

Shurfine GINGER ALE Qt. 25c

Libby, Tomato JUICE 300 Can 2 For 25c

Lipton TEA ¼ Lb. 39c

HAWAIIAN PUNCH 46 Oz. Can 3 For $1.00

SLICED APPLES Lucky Leaf No. 2 Can 29c

Lindsay, Pitted Ripe OLIVES No. 300 Can 49c

Shurfine, 18 Oz. Peanut Butter 53c

Shurfine, 303 Can PEARS 3 For $1.00

Frozen French Fries 2 Lbs. 35c

USDA CHOICE BEEF AT LOWEST PRICES AT EVERYBODY'S

Armour's Star Canned Hams 3 Lbs. $2.98

Wrights No. 1 Grade BACON Lb. 69c

Fresh Ground HAMBURGER Lb. 39c

Arm SWISS STEAK Lb. 98c

Regular, Cut-Up FRYERS Lb. 39c

Lean GROUND ROUND Lb. 89c

Family-Pak PORK CHOPS Lb. 75c

Lean For Bar-B-Q SEVEN STEAK Lb. 89c

Fresh GROUND CHUCK Lb. 79c

Lean BEEF RIBS Lb. 49c

Trimmed CHUCK STEAK Lb. 79c

Breaded And Cooked Perch Fillets Lb. 59c

GET THE FRESHEST FRUITS & VEGETABLES AVAILABLE, HERE

AVOCADOS 2 For 25c

Yellow SQUASH Lb. 10c

Texas CANTALOUPES Lb. 15c

BELL PEPPERS Large Size Each 5c

CUCUMBERS Lb. 12c

Everybody's THRIFTWAY

1905 35th STREET SNYDER, TEXAS
Phone 573-2311
-WE GIVE BUCCANEER STAMPS-
"WHERE EVERY CUSTOMER IS IMPORTANT"

Cheerleaders Of Nine Schools Prepare For Fall

MCADOO — Starting at bottom clockwise, Jan Hickman, Mary Sue Neff, Vicki Powers, Sharon Neff, and Suzy Hurst.

HOBBS — Left to right, Judy Martin, Cris Martinez, and Diane Hale.

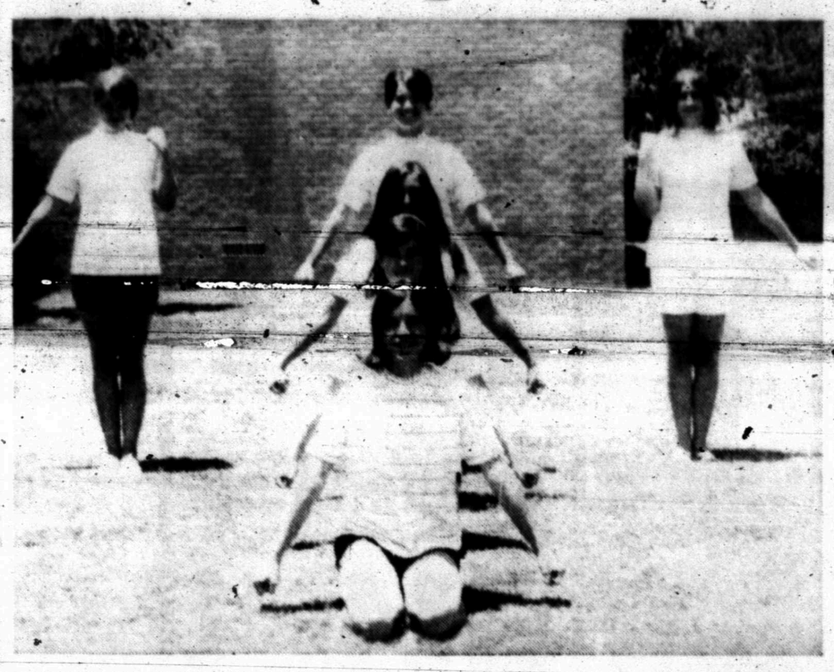

SNYDER HIGH SCHOOL — From bottom to top, Kathy Wellborn, Jana Bullard, Gail Brown, and Debra Wellborn, head cheerleader; left, Judy Martin, alternate; right, Jennifer Godair.

Like the athletes themselves, cheerleaders for school athletic teams go through training grind to prepare themselves for a season's activity, and nine delegations have been getting their spring practice this week at Snyder High School.

The workshop for cheerleaders is an annual event at Snyder High School and cheerleaders from neighboring schools are invited to participate each year.

Cheerleaders attending the 1969 session nclude those from Snyder High, Lamar Junior High, Travis Junior High, Colorado City, Loraine, Fluvanna, McAdoo, Hermleigh and Hobbs.

The workshop concludes today. During the past four days the girls have been learning yells, pom pom routines, tumbling routines, along with such things as crowd psychology, school spirit, cheerleading techniques and sportsmanship. Instructors were Gene Cason of Baylor University and Christi Cooper of the University of Oklahoma.

HERMLEIGH—Bottom to top, Dolores Schwarz, Susan Peterson, Donna Wright, Mary Hudgins, and Ramona Adams.

FLUVANNA — Front, Rebecca White; Back Row from left to right, June Stansell, Gwen Stansell, and Lynda Hall.

COLORADO CITY — Starting at bottom left clockwise, Connie Carter, Rose Ann Blum, Linda Banks, Sherry Owens, and Darlene Forbes.

LAMAR JUNIOR HIGH — Bottom to top, Dianna Solari, Julia Rhodes, Hollye Crenshaw, Barbara Lacik, and Marcia Shields; left, Penny Jones; right, Janis McMullan.

LORAINE — Front Row from left to right, Gwen Tartt, Pam Sanford, and Marsha Green; Top, Rhonda Oliver.

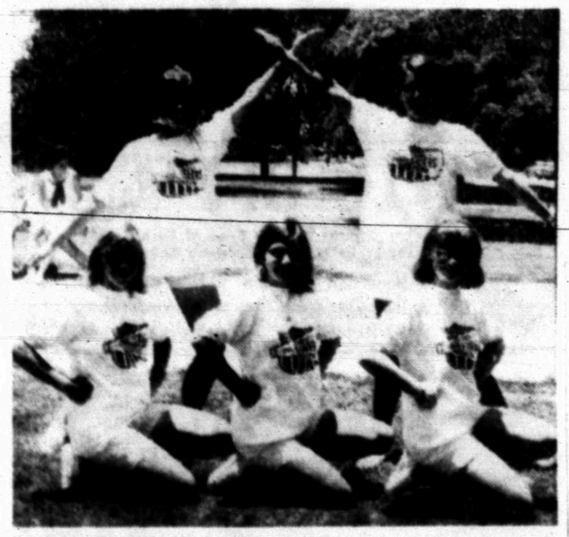

TRAVIS JUNIOR HIGH — Front Row from left to right, Sue Jane Sullivan, Pam Smith, and Vicki Murray; Back Row, Leslie Bilberry and Terrisu Sims.

Engagement Announced

Virginia Medrano and Clayton Claude Couch will be married June 28 in St. Joseph's Catholic Church.

Miss Medrano is the daughter of Mr. and Mrs. Marcos Medrano of Rotan, Texas. The prospective groom is the son of Mrs. Claude Couch and the late Mr. Couch of Dallas, Texas.

The bride-elect is a graduate of Hobbs High School, Charles and Sue's School of Beauty and has received her Associate of Arts degree from Howard County Junior College.

The prospective bridegroom is a graduate of Dallas Spruce High School and Howard County Junior College. He is attending Memphis State University.

The Maldive Islanders, 450 miles southwest of Ceylon, speak a language akin to Sinhalese. They are of uncertain origin.

Company Dinner

SAVORY SPOONBREAD

2½ cups milk
1 chicken bouillon cube
1 cup enriched yellow or white cornmeal
¾ teaspoon salt
2 tablespoons butter
¼ cup grated Parmesan cheese
¼ cup finely chopped scallion (green onion)
¾ teaspoon baking powder
3 eggs, separated

In a medium saucepan, scald 1½ cups of the milk and dissolve bouillon cube in it. Stir together remaining 1 cup cold milk, cornmeal, and salt; slowly stir into scalded milk; add butter. Cook over moderate heat, stirring often, until thickened — about 5 minutes. Remove from heat; stir in Parmesan, scallion and baking powder. In a small bowl beat egg yolks until thickened and lemon color; stir in a small amount of cornmeal mixture; stirring constantly, return yolk mixture to cornmeal mixture. Beat egg whites until stiff and fold into cornmeal mixture. Turn into round greased 1½ quart casserole (about 7½ by 2½ inches). Bake in a preheated 400-degree oven for 15 minutes; reduce heat to 350 degrees and bake 30 to 35 minutes longer Serve at once. Makes 6 servings.

Fat Overweight

Available to you without a doctor's prescription, our product called Odrinex. You must lose ugly fat or your money back. Odrinex is a tiny tablet and easily swallowed. Get rid of excess fat and live longer. Odrinex costs $3.00 and a new, large economy size for $5.00. Both are sold with this guarantee: If not satisfied for any reason, just return the package to your druggist and get your full money back. No questions asked. Odrinex is sold with this guarantee by: IRWIN DRUG STORE 2519 AVENUE S. MAIL ORDERS FILLED.

PERRY'S EXCITING FABRIC CENTER

SPECIAL DRAPERY FABRIC SALE!

Direct Mill Shipment — Better Drapery Lengths

- Solid Antique Satins
- Printed Antique Satins
- Printed Cottons
- Dacron Sheers

44¢ YARD!

LIMITED QUANTITIES—WHILE IT LASTS!

PERRY'S FABRIC CENTER

HIGHLAND SHOPPING CENTER

Announcing

Appointment Of

ART STYLE BEAUTY SALON

AS REPRESENTATIVE FOR DEEYA COSMETICS

GRAND OPENING MON. & TUES.
JUNE 9th & 10th

Mrs. Frank Horwell, beauty consultant for Deeya Cosmetics, will be in Snyder's newest Cosmetic Studio, Art Style Beauty Salon, Monday and Tuesday, June 9th and 10th. Mrs. Horwell will demonstrate all phases of beauty and skin care, and offer help on skin care and problem skin. Make your appointments early. Nancy Grimmett is the new franchised distributor for the complete line of Deeya Cosmetics in Snyder.

Mrs. Horwell, beautician and consultant, with her husband, owns and operates Deeya Cosmetics and Gifts and Horwell's Beauty Salon in Wichita Falls, Texas. She has recently received national recognition in two publication for her work. Deeya is excellent for teenagers, and all are invited to come in for a free demonstration, by appointment only.

Deeya is a high quality, reasonably priced cosmetic, based on the experience of the past and developed through the finest skills of the present, for a lovelier skin or complexion for you. Our Slogan: "Discover Deeya and find a lovelier you."

ART STYLE BEAUTY SALON

1915 35th — Phone 573-6221

SAFEWAY Dollar Days

Safeway Special!
Tomato Juice Libbys'. So Refreshing!
3 46-oz. Cans $1

Safeway Special!
Peaches Highway. Yellow Cling. ★Sliced or ★Halves
4 29-oz. Cans $1

Safeway Special!
Viennas Libby's. Vienna Sausage
5 4-oz. Cans $1

Safeway Special!
Tomatoes ★Gardenside. Red-Ripe
7 16-oz. Cans $1

Safeway Special!
Canned Pop Cragmont. ★Regular or ★Diet. Assorted
14 12-oz. Cans $1

Safeway Special!
Fruit Cocktail Stokely. For Salads or Desserts!
5 16-oz. Cans $1

Safeway Big Buy!
Toilet Tissue Brocade. Assorted Colors
3 4-Roll Pkgs. $1

Safeway Special!
Hawaiian Punch ★Regular or ★Red Low Cal.
3 46-oz. Cans $1

Shop Safeway...Save on Dollar Day Values!

Stock up at these low, low prices! You'll be delighted with the variety, quality, and money-saving buys. Mix or Match Values aplenty! Don't miss this fun-filled event!

REMEMBER... at Safeway
It's The TOTAL Food Bill That Counts!

Canned Vegetables!

Town House *Special!*
★ Cut Green Beans
★ Golden Corn Cream Style
★ Golden Corn Whole Kernel
★ Fancy Green Peas
5 16-oz. Cans $1

Look What $1 Will Buy!

★ White Hominy Van Camp—14½-oz. Can
★ Golden Hominy Van Camp—14½-oz. Can
★ Butter Beans Alma. Cooked Speckled—15-oz. Can
★ Green Peas Crest Top. Early June—13½-oz. Can
★ New Potatoes Alma. Whole. Small—8-oz. Can
★ Blackeye Peas Kinfolks. With Bacon—15-oz. Can
★ Sauerkraut Retel—10-oz. Can
★ Navy Beans Alma—16-oz. Can
★ Kobeys Potatoes Shoestring—2½-oz. Can
★ Tomato Sauce Town House—8-oz. Can
Mix or Match!
10 for $1

Canned Bean Sale!

Highway *Mix or Match!*
★ Mexican Style Beans
★ Pork & Beans
★ Pinto Beans
★ Red Kidney Beans
8 No. 300 Cans $1

Stock Up with Dollar Values!

Scotties Facial Tissues. ★White or Assorted Colors. *Special!* 4 200-Ct. Boxes $1
Puddings *Safeway Special!* Jell-well. Assorted 12 Reg. Pkgs. $1
Fruit Drinks Cragmont. ★Grape ★Tropical Punch ★Orange. *Special!* 4 46-oz. Cans $1
Grapefruit Juice Town House. ★Natural or ★Sweetened. *Big Buy!* 3 46-oz. Cans $1

Compare Frozen Food Values!

Mellorine Joyett. Assorted Flavors. *Special!* 3 ½-Gal. Ctns. $1

Bel-air Special!
★ Raspberries 10-oz. Pkg.
★ Peaches 12-oz. Pkg.
Your Choice! 3 Pkgs. $1

Lemonade Scotch Treat. Regular. *Big Buy!* —6-oz. Can 10¢
Waffles Bel-air. Ready in Seconds! *Big Buy* 2 6-oz. Pkg. 25¢
Cream Pies Bel-air. Assorted. *Big Buy!* —14-oz. Pkg. 29¢

Compare Bakery Values!

French Bread Skylark. Foil Wrapped. *Special!* 1-Lb. Loaf 25¢

Dairy Deli Special!

Potato Salad Or ★Cole Slaw. Lucerne. *Special!* 3 16-oz. Ctns. $1

Unconditionally Guaranteed Meats!

Hen Turkeys USDA Inspected Grade "A". 10 to 14-Lb. Average —Lb. 37¢
Tom Turkeys USDA Inspected Grade "A". 18 to 22-Lb. Average —Lb. 35¢
(**Stuffing Mix** Mrs. Wright's 7½-oz. Pkg. 29¢
Mince Pie Bel-air. Frozen 24-oz. Pkg. 39¢)
Beef Rib Steaks USDA Choice Grade Heavy Beef —Lb. 99¢
Boneless Roast ★Chuck or ★Shoulder. USDA Choice Grade Heavy Beef —Lb. 95¢

Variety & Quality Meats Always at Safeway!

Smoked Ham Rich Smoked Flavor. Shank Portion —Lb. 45¢
Half or Whole Hams Smoked. Delicate Flavor —Lb. 59¢
Center Sliced Ham Smoked. Cooks Tender & Juicy —Lb. $1.19
Armour's Ham Armour's Star. Pear-Shaped —3-Lb. Can $3.10
Arm Roast Full Cut. USDA Choice Grade Heavy Beef —Lb. 89¢
Boneless Brisket USDA Choice Heavy Beef —Lb. $1.19
Top Sirloin Steak Boneless. USDA Choice Heavy Beef —Lb. $1.55
New York Steak Boneless Strip. USDA Choice Heavy Beef —Lb. $2.29
Ground Beef Safeway Handy Club Pak 2-Lb. Club $1.09
Ground Chuck Lean Beef —Lb. 79¢
Hamburger Steaks Ready for the Grill! —Lb. 69¢
Cube Steaks Manor House. Beef 20-oz. Pkg. $1
Beef Patties Sharlands. Chicken Fried —Lb. 95¢

Sliced Bacon Safeway. —1-Lb. Pkg. 69¢
Thick-Sliced Bacon Safeway. —2-Lb. Pkg. $1.38
Rath Franks ★Rath Black Hawk or ★Safeway. All Meat —1-Lb. Pkg. 59¢
Standing Rib Roast Large End. USDA Choice Grade Heavy Beef —Lb. 99¢
Pork Roast Fresh. Boston Butt Cut —Lb. 59¢
Pork Steak Fresh. Butt Cut —Lb. 69¢
Pork Chops Fresh. Quarter Sliced Pork Loin —Lb. 75¢
Polish Sausage Eckrich 12-oz. Pkg. 89¢
Dry Salt Bacon By the Piece. Cryovac Package. —Lb. 49¢
Fish Sticks Jumbo. Pre-Cooked —Lb. 55¢
Perch Fillets Large Size. Pre-Cooked —Lb. 59¢
Halibut Steaks Fresh-Frozen —Lb. 89¢
Cod Fillets Fresh-Frozen —Lb. 59¢

USDA Inspected Grade "A"!

Fancy Fryers *Safeway Special Price!* Whole—Lb. 29¢
Cut-Up Fryers Fresh or Frozen —Lb. 35¢
Leg Quarters USDA Inspected —Lb. 39¢
Breast Quarters USDA Inspected —Lb. 45¢

10¢ OFF CHEESE SALE!

10¢ Off the Regular Price of Each Package (12-oz. or More) of Safeway Chunk Cheese.
★ Halfmoon Longhorn ★ Nippy Longhorn
★ Mild Cheddar ★ Wisconsin Sharp
★ Monterey Jack ★ Swiss ★ Kuminost

Compare... Why Pay More?

Margarine Patties Piedmont. So Handy. —½-Lb. Pkg. 8¢
Edwards Coffee All Grinds 1-Lb. Can 65¢ Wky Pay 69¢
Cane Sugar Candi Cane 5-Lb. Bag 56¢ Wky Pay 57¢

Fresh Fruits & Vegetables!

Watermelons Charleston Grey. 24 to 28-Lb. Average —Each 99¢
Bananas Golden Ripe. *Safeway Special!* —Lb. 10¢
Lettuce Large Crisp Heads —Each 19¢

Check These Low, Low Prices!

Potatoes White Rose. New Crop 10-Lb. Bag 89¢
Yellow Squash Crookneck. Fancy —Lb. 19¢
Bing Cherries California Extra Fancy. Large —Lb. 59¢
Green Beans Fancy —Lb. 29¢
Radishes Red. Texas. Bunch 2 for 25¢

Potatoes 10 Lb. Bag 49c
Pineapple Sugarloaf. Large —Each 39¢
Oranges Valencia. California Large. Fancy —Lb. 19¢
Carrots Safeway 2-Lb. Cello 29¢
Cucumbers Texas Crop. Each 2 for 25¢
Bell Peppers Large & Fancy Each 2 for 25¢
Green Onions Fresh & Crisp. Bunch 2 for 25¢
Yellow Onions U.S. #1 Texas Crop 3 Lbs. 29¢

Your Gardening Headquarters!
Phillip's '66' Lawn Food (21-0-0) —50-Lb. Bag $1.79
Vertagreen Lawn Food. (5-10-5) 50-Lb. Bag $2.39
Soil Conditioner Peat. (2 Cubic Feet) 50-Lb. Bag 89¢

More Money-Saving Values!

Kodak Film CX 126. 12 Pictures. Color Prints for Instamatic Cameras. *($1.19 Value)* Each Roll $1
Crest Toothpaste. ★Regular or ★Mint. *(65¢ Value)* 2 3.25-oz. Tubes $1
Oven Cleaner Easy Off Aerosol. *($1.29 Value)* 16-oz. Can $1

Start Your Set Today! Sheffield
MELAMINE DINNERWARE
THIS WEEK GET YOUR Bread & Butter PLATE
A Texas Made Product.
Only 33¢ Each with every $5 purchase

Each week a piece of Sheffield Melamine Dinnerware will be featured for just 33¢. For each $5 in grocery purchases, you are entitled to one piece at this low price. There's no limit ... with a $6 purchase you can get two pieces ... and so on.

Prices Effective Thurs., Fri. and Sat., June 5, 6 and 7, In Snyder
We Reserve the Right to Limit Quantities. No Sales to Dealers.

SAFEWAY

©Copyright 1960, Safeway Stores, Incorporated.

Twins Trip Yankees

By HERSCHEL NISSENSON
Associated Press Sports Writer

Minnesota Manager Billy Martin says stealing home is not a forgotten art, but American League pitchers are having trouble getting the picture where Rod Carew is concerned.

The Twins' second baseman swiped home for the fifth time in five attempts this season in Minnesota's 4-2 victory over the New York Yankees Wednesday night and closed in on a couple of records. He also rapped out three hits and missed his major league-leading average to .399.

Elsewhere, baltimore trounced Oakland 6-1, Detroit nipped California 5-4 in 10 innings, Cleveland pounded Seattle 10-4 and Washington beat Kansas City 3-1. In the only afternoon action, the Chicago White Sox hammered Boston 7-2.

In the National League, the New York Mets edged Los Angeles 1-0 in 15 innings, San Francisco handed Montreal's expansion Expos a record 18th consecutive defeats 8-3, Cincinnati topped Pittsburgh 5-3 and San Diego blanked Philadelphia 3-0. In the afternoon, the Chicago Cubs outlasted Houston 5-4 and St. Louis tripped Atlanta 4-3.

Carew doubled in the sixth and eventually scored the winning run on Graig Nettles' sacrifice fly and stole home with an insurance run in the eighth on the front end of a triple steal against Lindy McDaniel.

"Martin tells me to watch the pitcher when I get on third," said Carew, who has stolen only 10 bases all-told. "Watch his windup, his timing. The slide is important, too. But I can't tell you all my secrets because I might get caught."

Martin said all five of Carew's big thefts "have been straight steals home. Stealing home is not a forgotten art but an art that hasn't been used enough." He said the threat of stealing home "creates balks, wild pitches. This makes the pitcher give you a good pitch to hit."

The American League record for stealing home in one season is six by Detroit's Ty Cobb in 1915 and Cleveland's Bob Roth in 1917. Pete Reiser of Brooklyn set the major league mark with seven in 1946.

Leo Cardenas and Ted Uhlaender singled in the first two Minnesota runs in the fifth and reliever Ron Perranoski picked up his 12th save by halting a bases-loaded threat in the eighth as the Twins increased their lead in the American League West to 3½ games over Oakland. Bill Robinson homered for the Yankees.

Don Buford belted the first pitch of the game over the right field fence to ignite Baltimore's victory over Oakland. Boog Powell also homered in the first. Clay Dalrymple connected for the first time as American Leaguer in the fourth. Powell doubled home another run in the seventh and Brooks Robinson hit a pair of sacrifice flies as the Orioles won for the 15th time in 18 games and boosted their lead over Boston in the AL East to 4½ games.

Tom Phoebus, 6-1, hurled a four-hitter for the Orioles and the only run he surrendered was unearned.

Al Kaline drove in Detroit's first four runs with a double, infield out and sacrifice fly and then singled in the10th inning to [illegible] the winner as the Tigers [illegible] three-game losing streak. Pinch runner Dick Tracewski second, took third on a passed ball and scored on Bill Freehan's infield single.

Lee Maye doubled home a pair of runs and Tony Horton singled in two more in a five-run Cleveland fifth against Seattle. Vern Fuller homered in the ninth for the Indians, Sam McDowell struck out 10 Pilots in 7 1-3 innings and reliever Stan Williams fanned three more.

Ken McMullen and Bernie Allen stroked run-scoring singles after Frank Howard's double and an intentional walk to Mike Epstein in the sixth inning as Washington beat Kansas City behind Joe Coleman's first complete game since April 9. Epstein hit his 13th homer in the fourth.

The White Sox gave the Red Sox a taste of their own home run medicine. Rookies Ed Herrmann and Gail Hopkins and veteran Bobby Knoop accounted for six runs with homers as Chicago walloped Boston behind the strong pitching of Tommy John.

Former Net Queen Undergoes Surgery

DALLAS, Tex. (AP) — Maureen Connolly Brinker, queen of the women's tennis world in the 1950s, underwent surgery of unspecified nature Wednesday night at Baylor Hospital.

Her husband, Norman Brinker, said the operation—her third since 1966—was regarded "as successful as could be expected." He estimated his wife would be in the hospital at least two weeks.

Then known as "Little Mo," the former Miss Connolly occupied the women's tennis throwne in 1952-54 until a leg injury in a horseback riding accident ended her net career.

She won the United States and Wimbledon titles three times each and in 1954 scored an unprecedented grand slam, winning the U.S. Wimbledor, French and Australian championships.

Scott Is Sr. Champ

RYE, N.Y. (AP) — The fifth try was the lucky one for Bill Scott Jr. of San Francisco tne new U.S. Seniors Golf Association champion.

Scott, a 59-year-old mechanical contractor, won the title with a second-round two-over-par 74 Wednesday. That gave him a final 36-hole total of 143, two strokes better than the 145 turned in by runnerup Fred Kammer of Detroit.

SPORTS

STANDINGS

BY THE ASSOCIATED PRESS

National League

East Division

	W.	L.	Pct.	G.B.
Chicago	35	16	.686	—
New York	25	23	.521	8½
Pittsburgh	25	25	.500	9½
St. Louis	24	26	.480	10½
Phila'phia	18	28	.391	14½
Montreal	11	35	.239	21½

West Division

	W.	L.	Pct.	G.B.
Atlanta	29	19	.604	—
Los Angeles	28	21	.571	1½
Cincinnati	26	20	.565	2
San Fran.	26	23	.531	3½
Houston	24	29	.453	7½
San Diego	24	30	.444	8

Wednesday's Results

New York 1, Los Angeles 0, 15 innings
Chicago 5, Houston 4
St. Louis 4, Atlanta 3
San Francisco 8, Montreal 3
San Diego 3, Philadelphia 0

Today's Games

St. Louis (Torrez 1-2) at Houston (Ray 2-1), N
Only game scheduled

Friday's Game

Cincinnati at Chicago
Pittsburgh at Atlanta, N
St. Louis at Houston, N
New York at San Diego, N
Montreal at Los Angeles, N
Philadelphia at San Fran., N

American League

East Division

	W.	L.	Pct.	G.B.
Baltimore	37	15	.706	—
Boston	31	18	.646	4½
Detroit	26	21	.543	8½
Wash'n.	27	28	.481	11½
New York	24	28	.471	13
Cleveland	14	31	.311	19½

West Division

	W.	L.	Pct.	G.B.
Minnesota	28	20	.583	—
Oakland	25	22	.532	2½
Chicago	21	23	.477	5
Seattle	22	26	.458	6
Kansas City	22	28	.440	6½
California	16	31	.340	11½

Wednesday's Results

Chicago 7, Boston 2
Minnesota 4, New York 2
Washington 3, Kansas City 1
Baltimore6, Oakland 1
Cleveland 10, Seattle 4
Detroit 5, California 4, 10 innings

Today's Games

No games scheduled

Friday's Games

Washington at Minnesota N
Oakland at Detroit, N
California at Cleveland, N
Seattle at Baltimore, N
Chicago at New York, N
Kansas City at Boston, N

Feds Spied On King

HOUSTON (AP) — Cassius Clay was returning to court today to hear FBI agents testify how they eavesdropped on conversations of the former heavyweight champion with the late Dr. Martin Luther King Jr. and with Elijah Muhammad, head of the Black Muslims.

FBI agent Robert Nichols of Atlanta, Ga., testified Wednesday that electronic surveillance of Dr. King was in progress as early as 1964 and an investigation of the Black Muslims began as early as 1958.

U.S. Dist. Judge Joe Ingraham admitted into evidence summaries of four taped conversations after government lawyers acknowledged the tapes had been recorded illegally.

He refused to admit a fifth summary, however, on the ground disclosure of its content could endanger national security. Ingraham said this tape had been recorded legally.

The taped conversations were not disclosed until the Supreme Court received Clay's appeal of a 1967 conviction on a charge of refusing to be inducted into the Army. The court ordered this special hearing to determine if the conversations affected his selective service records or trial. Clay had claimed a draft exemption because he was a Black Muslim minister.

Clay practically fell to the floor when his chair overturned during the proceedings late Wednesday afternoon. He had been nodding sleepily but told newsmen the chair slipped while he was stretching.

In addition to Dr. King and Elijah Muhammad, the four admitted summaries involved Clay conversations with three other Black Muslim officials. They were Herbert Muhammad, a brother of Elijah and Clay's boxing manager; John Ali, business manager for the sect, and Chauncey Eskridge, a Chicago lawyer for both Clay and Elijah and former counsel for Dr. King.

Nichols was called as a witness by John S. Martin Jr., a Justice Department lawyer.

An FBI agent 22 years, Nichols said the recording tapes were erased after summaries of the conversations were prepard He said he was supervising the Atlanta surveillance of Dr. King when a conversation with Clay and Eskridge was recorded Sept. 4, 1964.

He left the case after May of 1965, he said, but it was his understanding the investigation "went on after that."

The summary quoted Clay as advising Dr. King to take care of himself and "watch out for them whiteys."

Nichols said all records on the summary were kept in the Atlanta office until FBI headquarters in Washington asked for a copy July 28, 1968.

Martin said the three other admitted summaries were prepared by FBI agents in Phoenix, Ariz.

One quoted Elijah Muhammad as telling Clay on March 24, 1964, he would make a better minister than fighter.

"Elijah also told him to keep quiet," the summary concluded.

An Oct. 22, 1964, summary quoted John Ali as telling Clay to "hold up those TV people a while" since Elijah would want to know what Clay was going to say during a telecast.

Herbert Muhammad was quoted in an April 22, 1965, summary as asking Clay about a brother.

"Clay mentioned that James was put out of the temple for being out all night with women," the summary said.

Martin repeatedly told Ingraham the conversations had no bearing on Clay's trial but the judge insisted the Supreme Court order on the hearing gave the defense a right to crossexamine and call witnsses.

Capering Cubs Clip Astros 5-4

CHICAGO (AP) — A funny thing happened to Ron Santo on the way to second base Wednesday.

He tried to slide and didn't.

He got there, however, but it was one of those capers that have kept the Chicago Cubs in their stampede in the National League East. They now lead the second-place New York Mets by 8½ games.

The Cubs extended their winning streak through six games by nudging the Houston Astros 5-4.

That old codger Ernie Banks hit his eighth homer of the season in the second inning off rookie Tom Griffin, but the Astros went ahead 4-1 with four runs in the fourth. Griffin's two-run blast capped the rally.

Then the Cubs scored four in their half of the fourth as the clouds opened up. The game was delayed 32 minutes. In that time, Fergie Jenkins collected his calm and grabbed victory No. 8 by holding Houston to one hit until the end.

The great Santo slide came in the big Cub fourth and must be recorded as an outstanding funny in a park where there have been a lot of funnies.

Rain slicked the base paths before Billy Williams led off with a walk. [illegible] veteran baseman Santo lined a shot into left center.

Jay Alou had a little trouble on the slippery turf and fell making the catch.

Santo crossed first base like a charging bull and about 15 feet from second base he went to his stomach.

Instead of sliding in, however, he skidded to a stop in a furrow of goo about three feet from the bag. From there, with arms pinned beneath his body in the mud, he inched to the base like a hog burrowing for slop. He made it, and sat on the sack laughing.

In the meantime Williams went to third and Banks singled him home, boosting his league-leading RBI to 45. Then Hundley unloaded his ninth homer for the deciding three runs. It was the iron-man catcher's third circuit blow in six games and his 12th RBI in that time. He is batting .315.

"It was the greatest slide of my career," cracked Santo. "It was like a plane coming in without its landing gear down."

During the Astros' four-run fourth inning, Jenkins balked to force in one run.

"I was a little upset after that," he said. "Then Randy called for a slider and I threw a high fastball and Griffin put it away."

Monuments-Markers
LASTING MEMORIALS FOR YOUR LOVED ONES PLACED IN ALL SCURRY COUNTY CEMETERIES!
Complete Selection
HILLSIDE MONUMENT CO.
Offices At Bell-Seale Funeral Home
Also Curbing 3101 Ave. S Phone 573-5454

Little Loop Week Set

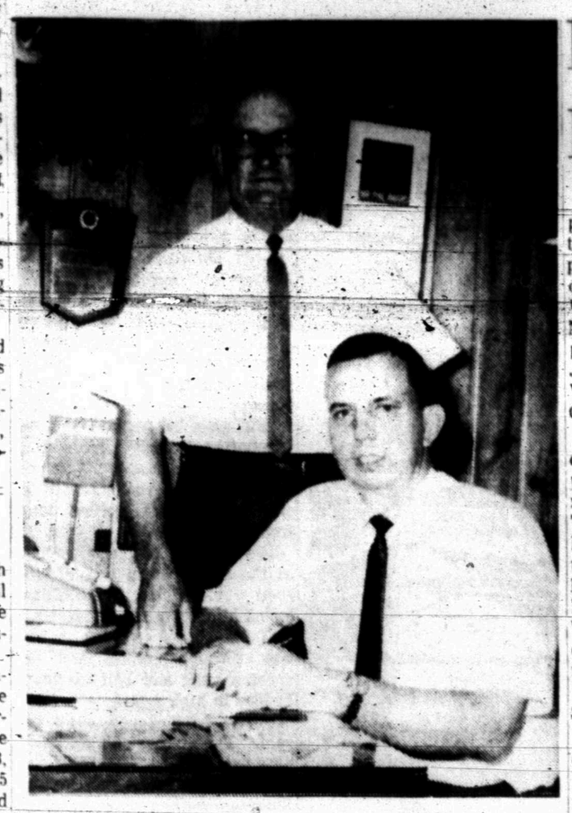

PREPARE PROCLAMATION — Mayor Bobby McCormick (seated) and Dr. Robert Hargrove, coordinator of the Little League baseball program, prepare a proclamation declaring Little League Week here June 9-14. The Mayor will appear between games during the program Monday night in Towle Park.

Program Planned In Towle Park

Two million youngsters, their parents and leaders of more than 6,000 communities will participate in the observance of National Little League Week, June 9-14. In Snyder, Mayor Bobby McCormick will proclaim the period during June 9-14 as "Little League Week in Snyder and Scurry County.

Dr. Robert Hargrove, coordinator of the Little League program, said Mayor McCormick will attend the tilts in Towle Park next Monday night. Following the first game between the Cubs and Cardinals, Mayor McCormick will officially proclaim "Little League Week" here. The program will conclude with the second contest of the evening, matching the Indians against the White Sox.

Originally set aside in Presidential proclamation by the late President Dwight Eisenhower and John F. Kennedy, Little League Week calls for nationwide attention to the Little League movement as a wholesome, beneficial experience carried on in the public interest for boys throughout the world. Local communities conduct special events during this period to highlight the activities of the program and to encourage support and interest.

The Little League Foundation, which supports the work of the program, conducts its one-time-a-year drive for funds during Little League Week. As a deficit activity, Little League is dependent on the charitable interest of thoughtful citizens who recognize its values. These are translated annually to two million youngsters without resort to the tax dollar. All contributions to the Foundation are deductible.

Mayor McCormick's proclamation, from which he will read during the program Monday night states:

"Whereas Little League baseball is symbolic of America and the highest concepts of democracy, citizenship and teamwork; and,

"Whereas this great movement embraces more than two million boys under 12 years of age who are helped to become responsible Americans of the future; and,

"Whereas thousands of adult volunteers, whose only motive is to cultivate a wholesome, beneficial climate of formative training and who give unstintingly of their time and energies to this end; and,

"Whereas the Little League Foundation has become the keystone of the future and the cornerstone of permancy for this great movement in the broad area of our country's youth,

"Now, therefore, I, Bobby McCormick, do hereby proclaim the week beginning June 9, 1969 as the period for observance of Little League Baseball Week and urge all citizens of Snyder and Scurry County to recognize and give support to the program of Little League baseball."

Osuna May Have Died In Crash

MEXICO CITY (AP)— Rafael Osuna, the king of Mexican tennis, was among 79 believed killed Wednesday in the mountain crash of a Mexican jet airliner about 31 miles west of Monterrey.

Bad weather and the isolated area where the plane crashed caused delay in reaching the site.

Osuna, 30, realized one of his greatest ambitions in a colorful tennis career only 10 days ago. He led Mexico to a stunning 3-2 conquest of proud Australia in the North American Zone Davis Cup competition.

The triumph over the Aussies was the first in 12 meetings between the two countries since 1924. It meant the Aussies would not be able to reach the Challenge Round for the first time since 1937.

"One of my last ambitions in tennis was to beat Australia," Osuna said. "I've always wanted to win the singles at Wimbledon, but you can't have everything."

Osuna achieved other great tennis accomplishments also. He became the first Mexican to win the U.S. men's singles title at Forest Hills, N.Y., in 1963.

He was a member of the championship men's doubles team at Wimbledon two times. When he was only 21, he teamed with Dennis Ralston of the United States for the victory in 1960. In 1963, he repeated playing with countryman Antonio Palafox.

Osuna was a star at Southern California and won the intercollegiate singles crown in 1962. He took the doubles title in the collegiate ranks in 1961 and 1962 with Ramsey Earnhart and in 1963 with Ralston as his partner.

During the last four years, Osuna reduced the time he spent in international tennis competition. He limited himself to the big tournaments and the Davis Cup.

For the past two years, he has been on the public relations staff of an American tobacco company and spent much of his time outside of Mexico.

Osuna and his blonde wife, Leslie, had four children who ranged in age from 4 months to 10 years.

The airliner which crashed was on a domestic flight and was a Mexicana de Aviacion 707 jet. The crash occurred in the Tress Picos Mountains.

Nancy Is In Semifinals

By GEOFFREY MILLER
Associated Press Sports Writer

PARIS (AP) — Rod Laver and Ken Rosewall, two of the world's top tennis stars over the last decade, staked their reputations against two rising young prize money winners in the semifinals of the French Open Tennis Championships today.

Laver, 30, top favorite for the first prize of $7,000 faced Tom Okker the 25-year-old flying Dutchman.

Rosewall, 34, winner of the title last year, had to play Tony Roche, who is 10 years his junior.

Okker, battling it out with the three Australians for the title, is the big favorite with the crowd a the Roland Garros Stadium here. He is bidding to become the first European to win the French men's crown since Spain's Manuel Santana in 1964.

Australias have won it each year since then—including Roche in 1966 and Rosewall last year.

Meanwhile the United State's hopes in the women's singles were reduced Wednesday to one —Nancy Richey of San Angelo, Tex., the defending champion.

Mrs. Billie Jean King, the professional from Long Beach, Calif., went out 6-3, 6-3, to Mrs. Lesley Bowrey of Australia.

Rosemary Casals of San Francisco crashed to a 6-2, 6-0 defeat by Mrs. Ann Jones of Britain.

NOTICE
We Will Be
Open 'Til 9 P.M.
Every
Tuesday & Thursday
FOR YOUR SHOPPING CONVENIENCE DURING THE JUNE
PACESETTER CONTEST
LES FRANCIS
25th & Ave. H Phone 573-5456

for all your printing needs
Feather Printing Co.
Phone 573-6331 2107 25th St.

A LONG, LONG TRAIL AWINDING---

Airlines Have Potential But Also Have Problems

By JOHN CUNNIFF
AP Business News Analyst

NEW YORK (AP) — Above the clouds, where today's big commercial aircraft cruise in a tranquil, congestion-free atmosphere, the sun shines all day long, even if dark storms blow over the landscape below.

The situation is analagous to that faced by the nation's airports. They have tremendous potential if they can rise above their problems. If they can't, they and the economics they serve will live under a cloud.

The potential is this:

Tremendous increases in air travel are in prospect for the next few years. The Federal Aviation Agency forecasts a doubling of passenger miles by 1975 and a tripling by 1980.

By the end of this year the Boeing 747, capable of seating nearly 400 passengers, will be in operation. In addition, personal and commercial craft are expected to increase by 100,000 before 1980.

Traffic of this sort can bring big economic advantages to an area, for whatever else travelers do they spend money. Whether for business or pleasure, they almost always take along their checkbooks.

But there are problems.

Aircraft technology has far exceeded airport development during the past few years. The big jets are advanced, the airports are caught in a web of human, technological and financial problems.

Among them: Suitable sites are difficult to find; the cry of suburbanites against airport noise is becoming shrill as a jet; the problem of ground transportaton has not been solved; money for improvements is lacking.

Congestion at airports, complicated by a lack of controllers, was pointed up this week by federal limitations placed on flights into and out of airports serving Chicago, Washington and New York metropolitan areas.

Delays already are costing the airline industry heavily. The cost of overtime, extra crews, fuel and lost time is estimated by the industry to cost more than $100 million a year.

This figure doesn't include losses to regional economies resulting from poor service, and these losses can be enormous. Corporations, for example, are reluctant to establish branches in areas not easily accessible.

Perhaps the biggest problem of all is to finance the improvements needed in terminal facilities and runways, and in some areas, to relocate airports in less conjested sites.

Who should pay for these improvements? The local public? The federal government? Passengers? The airlines themselves?

Some airlines have argued that their heavy investment in the big airliners that soon will come into use precludes additional expenditures for improving the airports to serve them.

Considerable support exists for raising funds by taxing users of air facilities, but the industry remains split within its ranks on how these taxes should be applied, and disagreements exist also between government and industry.

Among the suggestions made for raising revenues are head taxes on persons using terminal buildings, increases in the taxes on aviation gasoline, an increase the tax on airline tickets, a tax on cargoes.

Whether these possibilities are sufficient, or whether the federal government will have to step in more heavily, remains to be seen. But unless the impasse is resolved, some stormy weather lies ahead.

Junior Editors Quiz on TREE SEEDS

QUESTION: *How do trees re-seed themselves?*

* * *

ANSWER: Not every tree you see will have grown from a seed. Poplars and willows, for instance, will often grow from "suckers" sent up from roots. Yet most trees come from that fabulous particle, the seed. Do tree seeds contain trees? It's hard to believe, but they do — although these tiny trees are exceedingly small. But there is a trunk, in the form of a minute white thread, with a root tip on one end and a bud on the other, as well as two little leaves and a food supply. The outer shell of the seed protects the tiny future tree. Tree seeds develop in one of two ways. They may have come from one of the cone-bearing trees, like a pine or spruce. They will have developed inside the cones, the scales of which will then open and let them fall out. Or they may have come from tree flowers — for far more trees bear flowers than we realize. Many are very small and only bloom a short time. The little red sugar maple flowers we illustrate are good examples. Look closely and you will see they are real flowers; they have a sweet perfume, too.

6-5

(Kim Cook of Ashland, Ky., wins a prize for this question. You can win $10 cash plus AP's handsome World Yearbook if your question, mailed on a postcard to Junior Editors in care of this newspaper, is selected for a prize.)

Gamble On Self Does Pay Off

By HAL BOYLE

NEW YORK (AP) — "The greatest gamblers aren't those who go to the track," said put down their money," said Sherman Edwards. "The real gamblers are those who bet themselves."

And an eight-year bet of himself by Edwards, composer and lyricist, has paid off with the hit Broadway musical "1776," based on the American Revolution.

All his life Edwards has been torn between the desire to make music and the desire to teach history.

"But as a kid in the slums of Manhattan it looked more like I'd wind up a hoodlum," he recalled. "I was running with a street gang and getting into trouble."

The starting of piano lessons at the age of 10 in a neighborhood charitable institution saved him from the streets.

The piano helped him earn his way through college and he spent a year and half teaching history in high school.

"Then I chickened out," he said. "The glamor of show business drew me."

A man of great versatility, Sherman worked as an actor in productions of "Pins and Needles" and "My Sister Eileen."

He performed as a jazz pianist for bands led by Benny Goodman, Tommy Dorsey and Louis Armstrong. He became a successful conductor and arranger for such popular singers as Mindy Carson and Lisa Kirk.

He also composed musical scores for half a dozen Elvis Presley films and wrote some 300 songs, among them such hits as "Wonderful, Wonderful!," "Broken-hearted Melody," "See You in September," and "Johnny, Get Angry."

Throughout his successful musical career, however, Edwards was bothered by guilt pangs.

"My conscience bothered me because I had turned my back on history," he said. "So in 1961 I finally made up my mind to do something about it.

"I had always been interested in the American Revolution, so I decided I'd write an original historical musical about the adoption of the Declaration of Independence.

"I wanted to base it on my own hero, John Adams, the holler guy who kept things stirred up. Holler guys don't get the reward, but without them things don't get done."

Deciding that the project had to be a toal commitment, Sherman dropped all his other activities, living on his savings while he researched the perod and wrote the score.

That took several years. It tok Edwards several years more to find first an agent, Flora Roberts, and then a producer, Stuart Ostrow.

Knee-Deep In Cats

PARIS, Tex. (AP) — The George Pledgers of Paris are knee-deep in kinfolk cats.

The family's two female cats, mother and daughter, each bore a litter the same night in the same box. The total inventory was 10.

Papa cat (or cats) has yet to appear on the scene.

Leather is made from the derma, the dense layer of skin between the epidermis and the flesh.

Livestock Coliseum Due Air Conditioning

DALLAS (AP) — Parks Board members have advanced plans for air conditioning Fair Park's Livestock Coliseum and voted formal approval with Marving Springer as a Fair Park planning consultant.

CROSSWORD PUZZLE

ACROSS

1. Girl students
6. Chin. wax
10. Eelpout
11. Kilns
13. Tillable
14. Morning reception
15. Convened
16. Measured interval
18. Gr. letter
19. War god
21. Living in the woods
23. Tabulates
25. Cover
26. Boom periods
28. Fragrant resin
32. Ital. title
36. Rake
37. Girl's name
38. Recess
40. Name meaning watchful
41. Puzzle
43. Sanity
45. Military salute
46. Tendencies
47. Shakespearean king
48. Pineapple

DOWN

1. Arrow poison
2. Harangues
3. Reflux
4. Oaf
5. Beer mug
6. Controversial
7. Dusk
8. Pry
9. Dutch news agency
10. Fundamental
12. Ratify
17. Honey
20. Dumbfound
22. Perfume
24. Patron
27. Theater sign
29. Infect
30. Dawn
31. Tilts
32. Gentlemen
33. Utopian
34. Style of roof
35. Large artery
39. Penetrating
42. Grape
44. Anthology

TOPAZ						DECEIT					
ANOLI						AXILLA					
MELON						MILLER					
		YEGG				TI					
EGG		AUK				AFAR					
ROA		RING				RUE					
GAM		ODOR				ARE					
STYX		ECU				CAD					
		ES				KNIT					
FIERCE						INURE					
ANNEAL						ORRIS					
ROASTS						NEEDS					

SOLUTION OF YESTERDAY'S PUZZLE

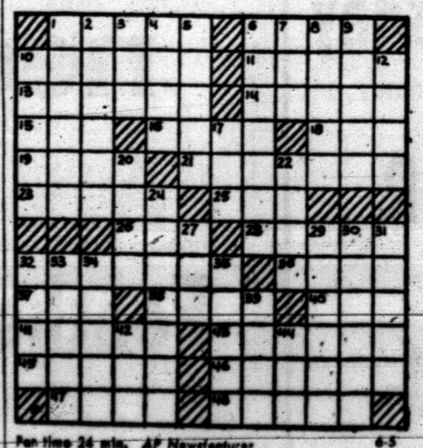

Pan time 24 min. AP Newsfeatures 6-5

MARY WORTH

KERRY DRAKE

WAYOUT

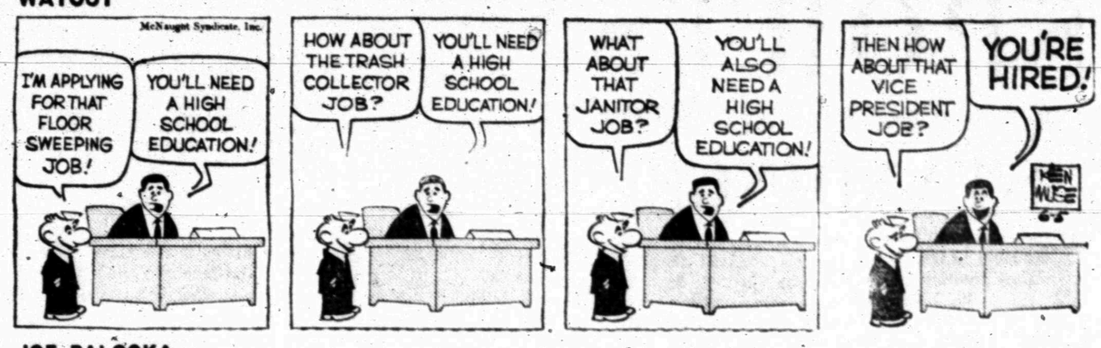

JOE PALOOKA

DEBBIE DEERE

GRANDMA

REX MORGAN

DENNIS THE MENACE

"PSSSST! THERE'S A GUY OVER THERE EATIN' HIS DINNER WITH KNITTIN' NEEDLES!"

NANCY

ITEMS FOR SUN FUN from Furr's SUPER MARKETS

ICE CHEST Styrofoam Ea. 79c
Portable B.B.Q. Grill $3.99
GAS CAN Jeep® Plastic Gallon Size 44c

ROUND STEAK Furr's Proten Full Cut Lb. **98¢**

A Tussy Half Price Deodorant Sale to top all Sales!

Your choice of four famous deodorants at half-price now! For the very first time TUSSY SPRAY DEODORANT... perfect for the whole family, 7 oz. size, regularly $1.50 is NOW JUST **75¢**

Choose CREAM, ROLL-ON, or STICK Reg. $1.00 NOW JUST **50¢**

**Tussy's continuous action protection lasts on and on and on.

GARDEN HOSE
Cornet Garden Hose
½ Inch x 50 Ft.
Brass Coupling
8 Year Guarantee
$1.29

LAWN CHAIR	CHAISE LOUNGE
NYLON WEBBING	NYLON WEBBING
$2.99	$6.99

RUMP ROAST Furr's Proten Oven Roast Lb. ..... **98¢**

CLUB STEAK Furrs' Proten Broil or Pan Fry Lb. ..... **98¢**

SCORE HAIR DRESSING KING SIZE 93c
NOXZEMA 4 OZ. JAR 63c

Furr's Proten, Extra Lean, Lb. **Bar-B-Que Beef Ribs** 49c
Farm Pac. Assorted **Lunch Meat** 6 Oz. 33c
Glovers Merit **Franks** 12 Oz. 39c
Farm Pac. Pure Pork **Link Sausage** 12 Oz. 49c
Food Club **Canned Ham** 3 Lbs. $2.99

Gold Crest, 14-16 Lb. Average **Turkeys** Lb. 35c
Fully Cooked **Perch Fillets** Lb. 59c
Top Frost **Fish Crisp** 8 Oz. 39c
Whole, Individual Size **Flounder** Lb. 59c
Aged Wisconsin **Longhorn Cheese** 10 Oz. 59c

GRASS CATCHER $3.99

LAWN MOWER DELUXE TURB-O-MATIC
Turb-O-Matic Deluxe Lawn Mower 21 Inch, 3½ HP Briggs & Stratton Engine, E.Z. Spin Recoil Starter 8" White Sidewall Tires with Adjusters. Chrome Handle Fully Baffled, Model TM 21H
$49.99

WORK or PLAY SOCKS for MEN
White Cushion Sole
Stretch Elastic Top
Sizes 10 through 12
$3.59 Value
6 Pr. $1.84

SIRLOIN STEAK Furr's Proten Full Cut Lb. **98¢**

Your Choice for $1.00
FISH CAKES Fully Cooked 14 Ct., 32 Oz.
FISH FINGERS Fully Cooked 20 Ct., 24 Oz.
STEAK FINGERS Fully Cooked 16 Ct., 16 Oz.
BEEF STEAKS Shurtenda 5 Ct., 16 Oz.
CHOPPED STEAKS Extra Lean 5 Ct., 16 Oz.

Low Miracle Prices And Gold Bond Stamps Every Day At Furr's

ICE CREAM Farm Pac Asst. Flavors ½ Gallon ..... 59¢
SHORTENING Snowdrift 3-Lb. Can ..... 59¢
PINTO BEANS 4-Lb. Cello Bag ..... 43¢

SAVE — VALUABLE COUPON — SAVE
KING SIZE IVORY LIQUID ONLY 49c WITH THIS COUPON
SAVE 30c
GOOD ONLY AT FURR'S
OFFER EXPIRES 6-8-9
LIMIT 1 COUPON PER BOTTLE PURCHASED

CHIPS Farm Pac Potato or Corn Pkg. ..... 39¢
JELL-O Assorted Flavors 3 Oz. ..... 10¢
EGGS Farm Pac USDA Grade A Medium, Doz. ..... 31¢

CAMPBELL'S **SOUP**
Tomato Can 10c
Chicken Noodle, Chicken and Stars or Chicken and Rice Can 15c

TOMATO JUICE Hunt's No. 300 Can ..... 10¢
BLACKEYE PEAS Hi Plains Fresh Shelled No. 300 Can ..... 10¢
CRACKERS Food Club 1-Lb. Pkg. ..... 19¢
POT PIES Top Frost, Fresh Frozen, Beef, Turkey, Chicken 8 Oz. ..... 6 FOR $1

FRUITS & VEGETABLES

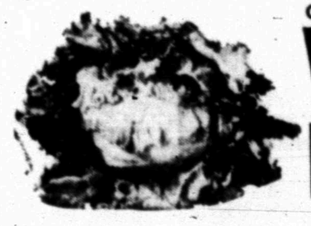

Charleston Grey **WATERMELONS** Ea. 85c
Romaine Lettuce From Calif. Bunch 15¢
TOMATOES Hot House Lb. ..... 39¢
YELLOW SQUASH Fresh Texas Lb. 21c

DAIRY ITEMS
Cottage Cheese Farm Pac 12 Oz. 25c

Grapefruit Coachella Valley Ruby Red, Lb. 25c
Eggplant Fresh Calif. Lb. 33c
Cucumbers Fresh Texas Lb. 25c
Carrots Fresh Calif. Bulk Lb. 19c

We Reserve The Right To Limit Quantities

Fresh Frozen Foods

Morton Apple or Coconut Custard Each ..... CHERRY or PEACH Ea. .... 35c **25¢**

Pies

SPINACH	Del Monte No. 303 Can	19c
RAVIOLA	Chef Boy-Ar-Dee 15½ Oz.	3 For $1.00
Hawaiian Punch	Red or Red Low Calorie, 46 Oz.	3 For $1
PEACHES	Val Vita No. 2½ Can	25c
Instant Coffee	Maxwell House 10 Oz. Jar	$1.39
MIXED NUTS	Planters 13 Oz. Jar	89c
GRAPE JUICE	Welch's 24 Oz. Bottle	39c
Oreo Creme	Sandwich Nabisco, 16 Oz.	2 For 89c
Rice-A-Roni	Chicken or Beef 8 Oz. Pkg.	3 For $1.00
CAT FOOD	Cozy Kitchen 15 Oz. Can	10c
TOMATO SAUCE	Hunt's No. 300 Can	20c
CALGON	2-Lb. Pkg.	79c
TEA	Food Club ¼-Lb. Pkg.	29c
Mixed Vegetables	Food Club No. 303 Can	19c

HAWAIIAN PUNCH Fresh Frozen Red 6 Oz. Can 18c

GRAPE JUICE	Top Frost, Fresh Frozen, 6 Oz. Can	19c
CUT OKRA	Top Frost 10 Oz.	25c
HONEY BUNS	Morton, Fresh Frozen, 9 Oz.	29c
DONUTS	Morton Plain or Powdered, Pkg.	3 For $1.00
WAFFLES	Top Frost, Fresh Frozen, 10 Oz.	23c

WANT ADS DO THE JOB FAST!

BUTANE

CALL SCURRY Butane Company 573-8721 for prompt gas delivery. Sales and domestic and commerical appliances.

ANNOUNCEMENTS A

15% OFF ON all film processing during the month of June at Burgess Pharmacy.

LODGES A-1

Called meeting Scurry Lodge No. 706 AF & AM Thursday June 5, 1969 at 7:30 p.m. Work in EA Degree.

Called Meeting Scurry Lodge No. 706 AF & AM Friday, June 6, 1969 at 7:30 p.m. Work in Fellowcraft Degree. Tommy Davis, W.M. Horace Caldwell, Sec.

AUTOMOBILES B

AUTOS FOR SALE B-1

FOR SALE: 1961 Falcon. 4 door, good condition. Call 573-2892.

1961 PLYMOUTH station wagon, automatic transmission, V-8, power steering, power brakes, radio, heater, factory air, one owner—will make excellent work car—call Bill Dryden 573-5933.

FOR SALE: 3 cars: 1957 Plymouth; 1957 Olds and 1958 Pontiac Station Wagon. Also refrigerator and dinette set. 418 29th. St. 573-5844.

TRAILERS B-3

FOR SALE: 16 ft. Mobil Scout, sleeps five, air conditioned. $1,395. Seet at 4300 Ave. U. Phone 573-5510.

FOR SALE 1961 Nimrod Camper Trailer. Call after 5 p.m. and on Sat. and Sun. 573-3907

AUTO SERVICE B-5

THIS AD WORTH $2.00

Off 1 UndercoatJob at Fletcher's Downtown 66
Enjoy extra quietness & protection. Let us undercoat your car before vacationing.
Offer Expires July 31, 1969

SCOOTERS-BIKES B-9

BUSINESS SERVICES D

EXTERMINATORS D-5

ROACHES AND silvet fish, any size house, guaranteed for one year. $9.95 AAA Exterminators. 573-5863.

HOME CLEANERS D-8

STEAMATIC

Carpet Cleaners
Actually Removes
Deep Down Dirt

For Service Call

Hoyt Furniture Co. 573-2143

PAINTING-PAPER D-11

PAINTING WANTED. Spray, brush or roller. Interior or exterior. All work guaranteed. Free estimates. Call 573-6219.

MISCELLANEOUS D-26

MOWING WANTED: Tractor and Shredder by the hour. Larry Green 573-3944 or 573-5357.

EMPLOYMENT E

HELP WANTED MALE E-1

EXPERIENCED MEN or women in meat business. Full or part time. Apply at Town & Country Meat Center, 37th & Ave. E.

HELP WANTED: Good sober gang pushers — good salary — Plenty of work. Call Denver City AC 806-592-3151.

HELP WANTED FEMALE E-2

SWITCHBOARD OPERATOR—receptonist needed for 3 to 11 P.M. shift. Motel experience helpful but not necessary. American Motor Inn, East Hwy.

HELP WANTED MISC. E-3

EX-CAREER WOMEN! Miss working? Like extra money? Few openings for part time work near your home showing Avon Cosmetics. Must act at once.

Write or Call
AVON
Write Box 1174
San Angelo, Texas 79602

WANTED: BABY sitter for church nursery. Both services Sundays and Wed. night. Contact 573-6814 or 573-2810.

INSTRUCTION F

PRIVATE POOL swimming lessons guaranteed. Call 573-6971.

WOMAN'S COLUMN H

SEWING H-6

SEWING & ALTERATIONS; 2107 42nd. Phone 573-9095.

MISCELLANEOUS H-7

PENNYRICH BRA'S

The new custom fitted bra of 109 sizes 28-46 A to GG Cups.
Call for Appointment:
Sis Jones — 573-3851
Velma Smith — 573-2170
Anita Erwin — 573-7988
Nita Cox — 573-3918
June Schwartz — 766-3705

REAL NICE Spinet Piano, used three years, $475.00. Also belt massager $35.00. Call 573-9586.

FARMER'S EXCHANGE J

LIVESTOCK J-3

HORSES SHOD And HOOF TRIMMING

Phone For Information
573-2303

FOR SALE: Pure bred Charolaise bulls. One 3/4 Charolaise. Buck Logan—573-5189.

TO BUY, SELL OR TRADE
Dial 573-5486

MERCHANDISE K

BUILDING MATERIAL K-1

PAY CASH & SAVE
Paneling 4x8 at $3.49
Paint Latex at $2.49
VEAZEY CASH LUMBER.
Lamesa Highway 573-6612

DOGS, PETS, ETC. K-3

FOR SALE: 3 two year old hounds. Call 573-3976.

HOUSEHOLD GOODS K-4

KEEP YOUR carpets beautiful despite constant footsteps of a busy family. Get Blue Lustre. Rent electric shampooer $1. P.B. Discount, North Side of Square.

FOR SALE: Twin maple bed and chest. 3109 41st. 573-2889.

IT'S INEXPENSIVE TO CLEAN rugs and upholstery with Blue Lustre. Rent electric shampooer $1. Roe's Furniture & Appliance.

WE BUY—SALE—TRADE
USED FURNITURE
AND APPLIANCES.
ONE PIECE OR A
HOUSE FULL.
PIONEER FURNITURE
2505 Ave. U
Phone 573-9834

ELECTROLUX
Sales Service
Supplies
Don Adams 216 31st
573-3747

WESTERN MATTRESS
Buy Direct from the Factory
Mattress—Box Springs
Renovate—New—Exchange
Save 50% —New Guarantee
WESTERN MATTRESS
1321 N. 1st Abilene
Phone 673-1881

KIRBY VACUUM Cleaners, bags & parts for all makes. Pick up and delivery. Snyder's only Kirby Dealer. K. W. Wortham, 573-7200, 3111 39th St.

MUSICAL INSTRUMENTS K-5

MUST PICK up small piano and Hammond Organ by June 10th. Will allow responsible party with good credit rating to assume payment on either piano or organ or both. Call or write American Music Company, 209 E. 8th, Odessa, Texas. FE 2-2911.

Ralph J. Wesson
Piano Service
3726 Austin,
Phone 573-7488
Snyder, Texas
Tuning and Repairs
Registered Member Piano Technicians Guild

WEARING APPAREL K-10

KNAPP SHOES
H. E. AYLOR
573-9644
FOR CUSHIONED COMFORT

MISCELLANEOUS K-11

BEAUTIFUL HOMEMADE Quilts for sale. Nice graduation gifts. $15 ea. 101 Ash St. 573-9827.

VACUUM CLEANER supplies. All makes serviced. Snyders Vacuum Cleaner Headquarters. Allen Sewing Machine Center 2415 Ave. S.

SINGER ZIG ZAG

Late Model Singer Zig Zag used very little. Take over 5 payments at $8.50 or $40.00 cash. To see in your home call 573-2129.

AIR CONDITIONERS for sale. Phone 573-7502. 2812 Ave. H.

FOR SALE
Sofa & Chair 2 Chairs
1 Picture 1 Lamp Table
2 Table Lamps
1 Chain (Swag) Lamp
4 Piece Bassett White Bedroom Suite.
2805 Denison Phone 573-2959

RESPONSIBLE PARTY
Take up payments on 1967 model twin needle fully automatic Singer Sewing Machine. Console model. Makes all fancy stitches without using attachments. Original price $399.50. Balance $119.95. Take up $8.50 monthly payments. 573-7225.

SHAG CARPET SALE
All Shag Carpet In Stock
Only $7.95 Installed
THE SHERWIN WILLIAMS CO.
573-6161
3809 Ave. S

OXYGEN
McDONALD'S
1110 Ave. S
Your Local Complete Welding Supplier

NOW OPEN
MASON'S AUTOMOTIVE
Repair & Tune-ups
4001½ Ave. S
Phone 573-2791
Mason Howell, Owner

CLEAN USED lumber from big 4 room house. Call for information 573-6234.

MERCHANDISE K

MISCELLANEOUS K-11

GARAGE SALE
Thurs., Fri. & Sat.
2108 KSNY Drive
Tent Type Camp Trailer

GARAGE SALE
3000 El Paso
All Day Sat.
Sponsored by First Presbyterian Church Senior Highs

CARPORT SALE
Fri. & Sat.
3107 40th

GARAGE SALE
1005 24th St.
Sat. 9 Till 7
Women's and Children's Clothes
Household Articles

GARAGE SALE
Fri. & Sat.
2212 30th
Clothes: Girls Size 12-14
Boys Size 2-3

RENTALS L

FURNISHED APTS. L-3

TWO ROOM and three-room furnished apartments. Also two bedroom apartments with or without T. V. Jack & Jack Realty. 573-3432 or 573-3566.

REDECORATED TWO bedroom apartments, bills paid 1901 & 1908 Coleman. Call 573-5888 or 573-9480.

2 BEDROOM Furnished Apt., 1901 Coleman, downstairs, bills and Scat paid. Call 573-6331 or after 6, 573-7166.

FURNISHED DUPLEX, two bedroom, two walk in closets, good beds, air conditioned, washer connection. Call 573-3486.

UNFURNISHED APTS. L-4

UNFURNISHED COUNTRY good 5 room house, 2 miles N. Water furnished. 573-7170.

LUXURY 2 BEDROOM new apartment. All electric heating, cooling, dishwasher, disposal, refrigerator and range furnished. Adults only. $125.00 per month plus utilities. Call 573-9386.

FURNISHED HOUSES L-5

TWO BEDROOM redecorated, W. side schools, limit 4 occupants, $75.00 month or $40.00 every two weeks. Phone 573-3567 or 573-2428.

TWO BEDROOM furnished house, utilities paid, scat available, quite neighborhood, $70.00 per month, phone 573-9267.

ONE BEDROOM, washer connections, fenced yard, carport, $15 weekly bills paid, phone 573-6318.

UNFURNISHED HOUSES L-6

HOUSE FOR rent: 2 bedroom house, hardwpod floors, nice yard, good neighborhood. Contact Mr. Miller next door east (112 Ash), or call L. O. Collins, 263-6045, Big Spring.

5 ROOMS, WITH bath, attached double garage. 15 miles N.E. of Snyder. Phone 573-3490.

UNFURNISHED HOUSE: 3 bedroom, 706 30th. Call 573-2586.

CLEAN TWO bedroom house, 509 32nd St. $60.00 a month. Call 573-9148 or 573-7685.

FOR RENT: 2 bedroom house, 131 20th Place. Call 573-5373.

MISC. FOR RENT L-7

FOR RENT—lease or sale-steel building 712 Ave. S. Phone 573-7502.

WANTED TO RENT L-8

WANTED TO RENT: 3 bedroom house. Call Calvary Baptist Church 573-2191.

REAL ESTATE M

HOUSES FOR SALE M-2

2 DUPLEX 2
Two FURNISHED APARTMENTS in each one. Three apartments carpeted, one tiled. New hot water heaters, good air conditioners . . . One of them even has NEW FURNITURE . . . Many other extras . . . GOOD CONDITION and CLOSE WALKING DISTANCE to town . . . A REALLY GOOD INVESTMENT or someone who wants to live in one and rent three. Purchaser can assume present loan (payment $72.00 per month) . . . $3000.00 down OR owner would take an automobile or trailer house of equitable value as down payment.

Bass Real Estate
Realtor-Builder
1911½ Ave. S
Ph. 573-5122
Ph. 573-6827

B OWNER: For sale—very nice place on Lake Thomas North Shore. Fixed for year around living—perfect for parties or weekends. 573-9683.

TWO BEDROOM house for sale 3208 B. $500 equity, $5,720.00 loan, payments of $80.00 a month. Call Jones collect — Area 806 792-6371.

NEW LISTINGS
Spaceous Brick Home, 3 Bdrm., 2 lovely baths, den, tile fence. All the extras: 2600 ft. floor space. Only $25,000. Shown by Appointment.
North — 2 Bdrm. house with nice furniture. $4500 cash.
Bassridge — Lovely 3 Bdrm., 2 bath, den, nice yard. Only $22,500.
Northeast — 3 Bdrm. New carpet. Only $49 month.

We Need Listings, We are FHA & VA Brokers

MERLE NEWTON REALTY
3311 Ave. S Phone 573-6928
Merle Newton (night) 573-6928
Cliff Barron (night) 573-6798

REAL ESTATE M

HOUSES FOR SALE M-2

NEW LISTING NORTHEAST . . . extra nice house . . . baths . . . den . . . carpet . . . new loan . . . $69.00 mo.

NORTH . . . 107 Hickory . . . new carpet . . . newly refinished . . . extra large fenced yard . . . $49.00 mo.

EAST . . . 213 35th Street . . . carpeted . . . fenced . . . newly refinished . . . $57.00 mo.

SOUTHWEST . . . Brick . . . over 1500 sq. feet . . . considerable less than replacement cost . . . small interest loan . . . equity buy . . . 2600 35th Street.

EAST . . . 3 bedroom . . . 2½ baths . . . den . . . extra room for business . . . refrigerated air . . . total price $21,500.00 . . . by appointment only.

EQUITY BUY EAST . . . no payment until July . . . payments $60.00 mo. . . . has den . . . 311 34th St. . . . $125.00 equity.

SOUTHWEST . . . 3 bedroom . . . corner lot . . . 3001 40th St. . . . new loan . . . close to all schools.

TRY US WITH YOUR LISTING . . WE WILL TRY TO PLEASE.

STEVENSON REAL ESTATE
South Side Of Square
Business Phone: 573-5612
Night & Weekends — 573-5612

$ $ $ $ $ $ $ $

1. 210 28th. Large Modern 3 Bdrm., 2 bths., Brick with Business Bldg. on ¼ Block of land. See this.

2. Redecorated and new carpet and pretty as can be—307 34th $5500, 415 20th $4,950, 306 34th $4950, and 600 33rd $4950.

3. All brick, 3101 Cherry Street. 3 Bdrms., and den reduced again to $9000.

4. $150 Down on 3 Bdrms., newly decorated with new carpet. Only $5750. Monthly payment $55.00. Choice of 10 houses on Scott Street.

5. Large Storage Space for rent 1 Block off Square.

FHA & VA Approved Brokers
If You Need Money To Build Or Buy A Home . . . You Need

JACK & JACK REALTY
611 East Hwy. Ph. 573-3432
Night 573-2566
J. M. (Joe) Glass
573-3860

$ $ $ $ $ $ $ $

HAPPY HOMES REALTY
2608 Ave. S
Office 573-7601

BASSRIDGE ADD. — Large 3 bedroom — 2 baths — Den — Brick — carpeted — Equity buy or New loan — payments $135.00 Mo.

42nd St. — 3 Bedroom — 1 bath — covered patio — Low Equity buy — payments $90.00 Mo.

PRICE REDUCED — Drive in restaurant — good location — good business.

House to be moved — 3 Bedroom — 1 bath — priced to sell. Nice clean — 2 bedroom — fenced — carpet — $5,500.00 — 1809 15th St. — Good buy.

Stanfield Area — 3 Bedroom — Brick — fenced — 4¾% Int. rate — Equity buy — Payments — $92.00 Mo.

Two office space for rent — Downtown — $50.00 Mo.

Two — 2 Bedroom houses for rent — $45.00 and $75.00 Mo.

Large Warehouse — 6 acres — water well — Lamesa Hwy.

Downtown Office Space
We Need Your Listings Today
FHA AND VA BROKER
Anita Arnold 573-7175
Lenora Boydstur 573-6876
Sidney Johnson 573-3236

BUYING? OR SELLING?

3 bedroom, 2 bath, den in southwest. 160 acres of farmland, close to town, $200 per acre.

160 acres, west, 60 ac. in cult. good house, $150 per acre.

1100 acre cotton allotment on 3000 acres of land. 12 inch irrigation well with unfailing water—$500 per acre.

295 acres—2-8" and 1-6" wells—125 acres of cotton and 112 of milo, for just $575 per acre.

1 acre and good 3 bedroom house for sale west of town.

2 bedroom rent house west of town.

FORREST W. BEAVERS
Realtor, Insurance & Loans
103 Brownfield Bldg.
Phone 573-9472
Forrest Beavers 573-6467
Virginia Eimb 573-3713

1. We sell "small down" FHA & VA Homes. Call us.

2. Like new 3 bedroom, 310 20th St. $150 down.

3. 203 35th St. $200 down—$43.00 month—2 bedroom.

4. 3733 Rose Circle—$7,000.00—2 bedroom.

5. 312 35th, Terms, $4000.00

ROSWELL RIGSBY
200 E. Highway 573-7682

REAL ESTATE M

HOUSES FOR SALE M-2

BUYING OR SELLING YOUR HOME?
COMPLETE REAL ESTATE SERVICE

"MUST SELL" good equity buy! Owner transferred. Very attractive and clean. Choice location. Three bedrooms, 2 baths, some carpet—3506 Irving.

"SPECIAL" its a real buy — Equity!!! Below replacement cost. Three bedroom. Close to schools. Many extras.

"SUPER VALUE" we just feel you will agree—when you examine this modern comfortable three bedroom. Newly painted inside. Very large living room and dining area, small den. Corner lot, ideal location.

"Brand New" on Jacksboro. You'll like the difference in this modern American Home. It's full of charm!! All brick double garage, three bedroom, 2 bath. All electric kitchen, carpet throughout.

"Southwestern Type Home" its loaded with extras! The den fascinating place with built-ins and wood burning fireplace. Master bedroom has unique dressing area and walk in closets. It's four bedroom, 3 baths. All brick double garage, fenced back yard. Let us show you this one.

FHA AND VA BROKER

NEW STREET now open. Jacksboro, west of West Elementary School. Houses under construction. Choice lots . We are building contractors. Build your plans or ours.

BROWNING REALTY
1906 16th Street
Phone 573-6306 Night 573-3158

TWO BEDROOM home in Hermleigh. Large kitchen & cabinet space. Priced to sell. 863-2434.

THREE BEDROOM, BRICK, 2 baths, corner lot, 2300 37th. Call Russell Jones, PO 3-6151, Lubbock, Texas.

FOR LEASE M-15

FOR LEASE until December 31, 1969, 270 acres of root plowed land planted in sorghum and 140 acres of bottom pasture 3 miles south of Sweetwater on creek. $1,100.00 cash. W. M. Mims, Box 5354, Abilene, Texas 79605. Phone 692-6896.

Need listings for 3 bedroom, 2 bath homes.

3 Bedroom, 401 30th. $500.00 Down. Owner will carry balance.

FHA & VA Brokers—See Me Where These Signs Are Displayed

Many Other Listings—
Including Acreage

R. W. WEBB, Broker
2419 Avenue S
Office: 573-3777
Evenings: 573-3291

HOUSE FOR sale to be moved, 3200 Ave. S. Call 573-3319 for details.

FOR SALE, large two bedroom, no down payment, Stanfield School Dist. 573-2973.

FOR SALE

Nice two bedroom home in good neighborhood, with good loan low interest rate.

10 acres with 1200 feet front on Highway 84 by pass.

315 acres, good improvements, on highway, 90 acres irrigated.

320 acres up to 2240 acres unimproved in proven irrigation area $17.40 per acre down, balance long term.

KEY REAL ESTATE
227 E. Highway
Phone 915-573-5812
Snyder, Texas 79549

FOR SALE by owner, 2 bedroom, attached garage, carpeted throughout, custom drapes, dishwasher, fenced yard, convenient to schools, park and shopping center. Equity buy with low monthly payments. 2310 42nd.

REAL ESTATE M

HOUSES FOR SALE M-2

ENGLAND APARTMENTS
3 and 4 room, furnished or unfurnished, TV cable, all bills paid.
Call
B. E. Griggs — 573-5494
Bud England — 573-6150

1. Brick home—east Snyder, 3 bedroom, 2½ bath, den, 2 car garage.

2. Nice home on Ave. A, 3 bedroom, 2 bath, new loan, small amount work for down pmt.

3. S.W. Snyder 42nd St. adjacent to park, brick, 3 bedroom, equity buy.

4. See us for all F.H.A. repossessed homes that are refinished and ready for sale.

5. Business property, excellent location. Big Spring Hwy. brick building, can get immediate possession.

6. Ranch—approximately 56 miles from Snyder, 4000 acres, seeded grasses, 5 wells and windmills, strong spring, wonderful location for lake, bird and deer hunting for supplement income, ½ minerals, shown by appointment only.

7. 160 acre farm, irrigation well and pipe, approximately 3½ miles from Snyder on pavement.

8. 320 acre farm, approx. 170 acres cultivation $135 per acre, good buy.

9. Ranch 13,885 acres, 28 miles from Snyder, see us for information.

BRIGHT'S REAL ESTATE
Northwest Corner of Square
Office Phone 573-6137
Wilson Bright Home 573-9583
Joe Box Phone 573-5908

CLEARANCE SALE
Former FHA
HOUSES
To Be Moved
Boss Says Sell

We're Going to Midland. 15 of the best 2 & 3 bedroom houses left in Big Spring. All built to FHA specifications. Save $1000 to $1500 over the price of houses in Midland. All offers considered.

HOME COMPANY
2308 S. Monticello
Big Spring, Texas

CLASSIFIED ADVERTISING RATES & SCHEDULE

15 WORD MINIMUM

1 day per word	6c
2 days per word	11c
3 days per word	15c
4 days per word	18c
5 days per word	20c
6th day	22c
Legals, per word	6c
Card of Thanks, per word	6c

Each additional day 2c per word. These rates for consecutive insertions only. All ads are cash unless customer has an established credit account with The Snyder Daily News. No refund will be made on an ad after appearing in paper. The Publisher is not responsible for copy omissions, typographical errors or any unintentional error that may occur further than to correct it in the next issue after it is brought to his attention.

ERRORS
The Daily News can not be responsible for more than one incorrect insertion. Claims cannot be considered unless made within three days from date of publication. No allowance can be made when errors do not materially affect the value of the advertisement. All out of town orders must be accompanied by cash, check or money order. Deadline 4:30 p.m. Monday through Friday, prior to day of publication.

1967 INTERNATIONAL TRAVELALL Station Wagon
Custom, Power, Radio, Air
1966 INTERNATIONAL 1100A Custom Pickup. Guaranteed Major Overhaul
FARMALL 806D Tractor
FARMALL 706LP Tractor (2 in Stock)
FARMALL 560LP Tractor — Major Overhaul

SNYDER TRUCK & TRACTOR CO.
E. Highway Ph. 573-9348

T. C. GOSS
SOUTHSIDE MOTOR CO.
1967 MERCURY COUGAR
V-8, Standard, Bucket Seats, 29,000 Mi., Clean $1695
WANT TO BUY SOME CLEAN CARS — OPEN SUNDAYS

For All Your Printing Needs
FEATHER PRINTING
2107 25th HI 3-6331

TV SCHEDULE

KDTV Dallas-Ft. Worth Scat 2

KDTV—Mon. Thru Fri. Daytime
9:00 Early news; 9:15 Market; 9:30 Markets tone; 10:00 Dow Jones; 10:05 Market; 10:30 Market tone; 11:00 Market news; 12:00 Noon News; 12:30 Market News; 1:00 Office Pres.; 1:30 High wild; 2:00 Movie; 3:00 Harry hines; 4:00 Rascals; 4:30 Dennis; 5:00 O Connor; 6:30 Joan Rivers; 7:00 Financial

KDTV—Friday Evening
7:30 Cinema 39; 9:15 Center aisle; 11:00 Al Burton; 11:05 Sign off

KDTV—Saturday
12:00 Big Picture; 12:30 Little Rascals; 1:00 Movie; 2:30 Lil rascals; 3:00 Movie; 4:30 Golf; 5:00 Biography; 5:30 Movie; 7:30 Movie; 9:30 Tennis; 10:30 Biography; 11:00 Sign Off

WFAA DALLAS Scat 3

WFAA—Mon. Thru Fri. Daytime
5:59 Inspirational; 6:00 Op. Lift; 6:30 M. Cr.; 6:55 News; 7:00 Peppermint; 8:00 Real McCoys; 8:25 News; 8:30 Early show; 10:30 Divorce Court; 11:00 Bewitched; 11:30 Funny-you-ask; 12:00 ream house; 12:30 Make a Deal; 1:00 Newlywedds; 1:30 Date game; 2:00 Hospital; 2:30 One life; 3:00 Shadows; 3:30 Movie; 5:00 News; 5:30 What's My lin; 6:00 News-wthr

WFAA—Friday Evening
6:30 Let's Make a; 7:00 John Davidson; 8:00 Judd; 9:00 Dick Cavett; 10:00 News; 11:00 Movie; 12:54 Movie 2; 3:30 Movie; 4:30 Movie

WFAA—Saturday
6:29 Inspiration; 6:30 Cartoon; 7:00 Pep'mint; 7:30 Discovery; 8:00 Casper; 8:30 Gulliver; 9:00 Spiderman; 9:30 Voyage; 10:00 Journey; 10:30 Fantastic 4; 11:00 Geo jungle; 11:30 Bandstand; 12:30 Happening; 1:00 Movie; 3:30 Naked City; 4:30 Sports; 5:30 NYPD; 6:00 News; 6:30 Dating Game; 7:00 Newly Wed; 7:30 L. Welk; 8:30 John Cash; 9:30 Marshal Dillon; 10:00 News; 10:30 Movie; 1:42 News; 1:47 Movie; 4:35 FBI

KMID MIDLAND Channel 2

KMID—Mon. Thru Fri. Daytime
7:00 Today; 9:00 It Takes Two; 9:25 News; 9:30 Con'tration; 10:00 Personality; 10:30 Squares; 11:00 Jeopardy; 11:30 Eye guess; 11:55 News; 12:00 Party Duke; 12:30 Hidden Faces; 1:00 Days of lives; 1:30 Doctors; 2:00 Other world; 2:30 Don't say; 3:00 Match game; 3:25 News; 3:30 Romp room; 4:00 Comics; 5:00 Beaver; 5:30 Hunt-Brink; 6:00 News-wthr

KMID—Friday Evening
6:30 High Chaparra; 7:30 Name of gme; 9:00 Playboy; 10:00 News-wthr; 10:30 Tonight

KMID—Saturday Programs
8:00 Super 6; 8:30 Cool McCool; 9:00 Flintstones; 9:30 Banana split; 10:30 Bid-buy; 11:00 Storybook Sq; 11:30 Untamed world; 12:00 Roller derby; 1:00 Baseball; 4:? West. ope; 5:00 Film Feature; 5:30 News; 6:30 Adam 12; 7:00 Get Smart; 7:30 Ghost-Muir; 8:00 Movie; 10:00 News; 10:30 Movie; 11:00 Late show; 12:30 Late late

KTVT FT. WORTH Scat 4

KTVT—Mon. Thru Fri. Daytime
6:00 Meditations; 6:45 News; 7:00 Theatre; 8:30 Romper Room; 9:00 Jack LaLanne; 9:30 P.D.Q.; 10:00 Girl Talk; 10:30 Movie; 12:00 News; 12:30 Cartoons; 1:00 Gourmet; 1:30 Peter Gunn; 2:00 Sea Hunt; 2:30 Whirlybirds; 3:00 Ripcord; 3:30 Popeye; 4:30 Batman; 5:00 Cisco Kid; 5:30 Twilight Zone; 6:00 Wells Fargo; 6:30 Rawhide; 6:30 Wanted Dead

KTVT—Friday Evening
7:00 Lawman; 7:30 Per Mason; 8:30 Hitchcock; 9:00 Movie; 10:00 News; 10:15 Movie; 12:15 Late Show; 12:30 Sports; c12:35 News

KTVT—Saturday Programs
8:30 Cartoons; 9:00 B'day party; 10:00 Movie; 11:30 Parents; 12:00 ETSC; 12:30 voters digest; 1:00 Theatre; 2:25 Sports; 2:30 Fiesta; 3:00 Op. soul; 3:30 Seaway; 4:30 C'boy Weaver; 5:00 Gospel Singing; 6:00 Wilburn bros; 6:30 Jamboree; 7:30 P. Wagoner; 8:00 Buck Owens; 8:30 Anderson; 9:00 C. Music; 9:30 Country Music; 10:00 Wrestling; 11:30 Roller Derby; 12:30 News; 12:45 Meditations

KLBK LUBBOCK Channel 13

KLBK—Mon. Thru Fri. Daytime
5:58 Sign on; 6:00 Black her.; 6:30 Farm news; 7:30 CBS News; 7:55 News; 8:00 Capt. Kanga; 9:00 Lucy; 9:30 B. Hillbillies; 10:00 Andy; 7:30 Van Dyke; 11:00 Love life; 11:25 News; 11:30 Search; 12:00 News; 12:30 World turns; 1:00 Many Splend; 1:30 Guiding life; 2:00 Sec storm; 2:30 Edge night; 3:00 House party; 3:25 News; 3:30 Gen. Hospital; 4:00 One life; 4:30 Dating game; 5:00 Newlywed; 5:30 News; 6:00 News

KLBK—Friday Evening
6:30 T. Jones; 7:30 Gomer; 8:00 Movie; 10:00 News; 10:30 Movie

KLBK—Saturday Programs
5:58 Sign on; 6:00 Black Heritag; 6:30 Cartoons; 7:00 Gophers; 7:30 B Bunny; 8:30 Wky races; 9:00 Arcple; 9:30 Batman; 12:30 Bowling; 10:30 Herulinds; 11:30 Bandstand; 1230 Happening; 100 Discovery; 1:30 Wrestling; 2:30 AAU; 3:30 NFL; 4:00 Belmont; 5:00 Wheels; 5:30 CBS News; 6:00 Kng fam.; 6:30 J. Gleason; 7:30 L. Welk; 8:30 Petticpat; 9:00 Here Comes; 10:00 News; 10:30 Movie

KCBD LUBBOCK Ch. 11—Scat 8

KCBD—Mon. Thru Fri. Daytime
7:00 Report; 7:05 Farm news; 7:25 Weather; 7:30 Today; 8:25 Report; 9:00 Today; 9:00 Takes two; 9:25 News; 9:30 Con'tration; 10:00 Personality; 10:30 Squares; 11:00 Jeopardy; 11:30 Eye guess; 11:55 News; 12:00 Report; 12:15 Closeup; 12:30 Hidden Faces; 1:00 Days our life; 1:30 Doctors; 2:00 Other world; 2:30 Don't say; 3:00 Match game; 3:25 News; 3:30 Make deal; 4:00 Hazel; 4:30 Bewitched; 5:00 Wells Fargo; 5:30 News; 6:00 News

KCBD—Friday Evening
6:30 High Chaparra; 7:30 N me game; 9:00 The Saint; 10:00 News; 10:30 Tonight; 12:00 N. Mex. Rep.

KCBD—Saturday
7:00 Roy Rogers; 8:00 Super Six; 8:30 Super Six; 9:00 Flintstones; 9:30 Enormous Dog; 10:30 Underdog; 11:00 Storybook sqs.; 11:30 Untam' world; 12:00 Huck Finn; 12:30 New Mexico; 1:00 Baseball; 4:00 Dick Powell; 5:00 Brandded; 5:30 Huntley-Brinkl; 6:00 News; 6:30 Adam 12; 7:00 Get Smart; 7:30 Ghost & Muir; 8:00 Movie; 10:00 News; 10:30 Movie; 12:30 New Mex.

KTXS SWEETWATER Scat 6

KTXS—Mon. Thru Fri. Daytime
5:55 Sign On; 6:00 Semester; 6:30 Farm News; 7:30 News; 7:55 Shelia Rawls; 8:00 Capt. K'roo; 9:00 Lucy Show; 9:30 Hillbillies; 10:00 Andy; 10:30 Van Dyke; 11:00 Love Life; 11:25 News; 11:30 Search; 12:00 News; 12:15 Shelia Rawls; 12:25 Weather; 12:30 World turns; 1:00 Newlywed; 1:30 Guiding light; 2:00 Secret storm; 2:30 Edge night; 3:00 House Prty; 3:30 Gen. Hospital; 4:00 Make a Deal; 4:30 Shadows; 5:00 Bewitched; 5:30 News; 6:00 News

KTXS—Friday Evening
6:30 Here Comes b; 7:30 Gomer; 8:00 ovie; 10:00 News-w'thr; 10:30 Joey Bishop

KTXS—Saturday
6:55 Sign On; 7:00 Go-go gophers; 7:30 Bugs bunny; 8:30 Wacky races; 9:00 Archie; 9:30 Batman-Super; 10:30 Herculeids; 11:00 Shazzan; 11:30 Bandstand; 12:30 Happening; 1:00 Discovery; 1:30 Golf; 2:30 Movie; 4:00 Belmont Staki; 5:00 Bewitched; 5:30 W. Sonnett; 6:00 That girl; 6:30 Gleason; 7:30 L. Wair; 8:30 Pet junction; 9:00 Mannix; 10:00 News; 10:30 Movie

KWAB BIG SPRING Channel 4

KWAB—Mon. thru Fri. Daytime
5:55 Sign on; 6:00 Semester; 6:30 Farm news; 7:30 News; 7:55 Shelia Rawls; 8:00 Capt. K'roo; 9:00 Lucy show; 9:30 Hillbillies; 10:00 Mayberry; 10:30 Dick Van Dyl; 11:00 Love life; 11:25 news; 11:30 Search for to; 12:00 Noon show; 12:15 Shelia Rawls; 12:25 weather; 12:30 World Turns; 1:00 Newlywed; 1:30 Guiding life; 2:00 Sec storm; 2:30 Edge Night; 3:00 Houseparty; 3:25 News; 3:30 Gen hospital; 4:30 Dark Shadows; 5:00 Bewitched; 5:30 CBS News; 6:00 News; 6:10 Here n' there

KWAB—Friday Evening
6:30 Here Comes 8; 7:30 Gomer Pyle; 800 Movie; 10:00 News; 10:30 Joey Bishop

KWAB—Saturday
6:55 Sign on; 7:00 Go-go gophers; 7:30 Bugs bunny; 8:30 Wacky races; 9:00 Archie; 9:30 Batman; 10:30 Herculoids; 11:00 Shazzan; 11:30 Bandstand; 12:30 Happening; 1:00 Discovery; 1:30 Golf; 2:30 Movie; 4:00 Belmont Sta; 5:00 Bewitched; 5:30 Will Sonnett; 6:00 That Girl; 7:30 L. Welk; 8:30 J. Gleason; 9:30 Pet junction; 9:00 Mannix; 10:00 News; 10:30 Movie

KRBC ABILENE Ch. 9

KRBC—Mon. Thru Fri. Daytime
7:00 Today; 7:25 Harry Holt; 8:25 Devotions; 9:00 Takes Two; 9:25 News; 9:30 Con'tration; 10:00 Personality; 10:30 Squares; 11:00 Jeopardy; 11:30 Guess; 11:55 News; 12:00 News; 12:15 S. Chappel; 12:30 Hidden faces; 1:00 Days' Lives; 1:30 Doctors; 2:00 Other World; 2:30 Don't say; 3:00 Match game; 3:25 News; 3:30 One life; 4:00 Dream house; 4:30 Dating game; 5:00 HYPD; 5:30 Huntley; 6:00 News

KRBC—Friday Evening
5:00 Bid-Buy; 6:30 High Chaparra; 7:30 Name of game; 9:00 The Saint; 10:00 News; 10:30 Tonight

KRBC—Saturday Programs
8:00 Super 6; 8:30 Top Cat; 9:00 Flintstones; 9:30 Enormous Dog; 10:30 Underdog; 11:00 Storybook Sq.; 11:30 Untam' world; 12:00 Film Feature; 1:00 Baseball; 4:00 Film Feature; 5:00 Dating Game; 5:30 Huntley-brink; 6:00 Julia; 6:30 Adam 12; 7:00 Get Smart; 7:30 Ghost-Muir; 8:00 Movies; 10:00 News, weather; 10:15 Comment; 10:30 Tonight Show

Coast-to-Coast NEWSPAPERS SELL THE MOST!

SHOPPING PIGGLY WIGGLY PAYS...

DISCOUNT PRICES AND STAMPS TOO!

Piggly Wiggly is the Place to Buy Your Meats!

These Values Good
June 5, 6, 7, 1969
In Snyder

SWISS STEAK
Arm Cuts — USDA Choice — Pound **98¢**

PORK CHOPS
Family Pack, Corn Fed Pork — Pound **79¢**

BEEF LIVER
Skinned, Deveined, Fork Tender — Pound **49¢**

WISH FOR A PRIZE FROM OUR **TREASURE CHEST**
COME IN AND PICK ANY ITEM WITH A VALUE FROM 1 TO 25 BOOKS FROM THE S&H CATALOG. WRITE YOUR WISH ON A CARD & DROP INTO THE TREASURE CHEST! YOU MAY BE A WINNER! DRAWING DAILY!

Piggly Wiggly Special!

Regular $1.59 Retail
EXCEDRIN
100-Count Bottle **$1.19**

WE GIVE S&H GREEN STAMPS

Ban, Spray Deodorant
DEODORANT
Regular $1.00 Retail
4-Ounce Can **69¢**

FISH STICKS
Booth — Pound **49¢**

FISH CAKE
Booth's — Pound **53¢**

U.S.D.A. Choice Beef, Valu-Trimmed
Family Style STEAK
Pound **79¢**

Only USDA Choice Beef is sold at Piggly Wiggly! No tenderizers added! Always specify USDA Grade Choice—for the most tender, flavorful beef every time! Guaranteed to please or double your money back!

Ground Chuck
Fresh Lean — Pound **79¢**

FRUIT COCKTAIL
Libby's, Low Calorie — **4 / $1** — No. 303 Cans
Libby Low Calorie **FRUIT COCKTAIL** 8-Ounce Can **19¢**

GRANULATED SUGAR
C&H, Holly or Imperial — **5** Pound Bag **49¢**
Sprinkle Sweet **SWEETNER** 4-Ounce Box **49¢**

CRISCO OIL
Pure Vegetable — 24-Ounce Bottle **39¢**
Bessie Lee **VEGETABLE OIL** 24-Ounce Bottle **37¢**

GOLDEN CORN
Libby's Cream Style or Whole Kernel — **6 / $1** — No. 303 Cans
Trellis WK **GOLDEN CORN** 12-Ounce Can **15¢**

GREEN BEANS
Libby's, Slant Sliced, Cut — **5 / $1** — No. 303 Cans
Renown Cut **GREEN BEANS** No. 303 Can **17¢**

SWEET PEAS
Libby's — **5 / $1** — No. 303 Cans
Rosedale **SWEET PEAS** No. 303 Can **17¢**

CORN FLAKES
Farmer Jones — 12-Ounce Box **27¢**
Farmer Jones **CORN FLAKES** 18-Ounce Box **37¢**

PAPER TOWELS
Soft Ply, Assorted Colors — Jumbo Roll **25¢**
Soft Ply **PAPER TOWELS** 2-Roll Package **39¢**

More Low, Low Prices!

CANTALOUPE
Ripe, Ready to Serve — Pound **12½¢**

BANANAS
Golden Ripe — Pound **10¢**

NAPKINS
Viva Assorted Colors 150-Count Package **29¢**
Soft Ply **NAPKINS** 60-Count Package **12¢**

MARGARINE
Golden Korn — 1-Pound Package **25¢**
Sun Valley **OLEO** 1-Pound Package **21¢**

TREASURE CHEST WINNERS
Mrs. Elton Beck—Mixer
Mrs. Mickey Nunley—Ice Chest
Mrs. Roy Pilgrim—Vacuum Cleaner

Low, Low Prices on Frozen Foods!

DINNERS
Morton — Morton, Chicken, Turkey, Beef, Salisbury, Meat Loaf & Fish, Only — Package Each **33¢**

LEMONADE
Libby Pink or Plain, 5-Ounce Can **10¢**

VIENNA SAUSAGE
Libby's, All Meat — **5 / $1** — No. ½ Cans
Libby **VIENNA SAUSAGE** 9-Oz. Can **49¢**

Libby's Tomato
CATSUP
5 / $1 — 14-Ounce Bottles
Libby **CATSUP** 20-Ounce Bottle **29¢**

Libby's Low Calorie, Yellow Cling
PEACHES
4 / $1 — No. 303 Cans
Libby Low Calorie **PEACHES** 8-Ounce Can **19¢**

S&H GREEN STAMPS

We Reserve the Right to Limit Quantities.
No Sale to Dealers

PIGGLY WIGGLY
1st in Savings!

HAPPY OCCASION — Will Sturdivant, 115 Twenty-fifth Street, is a pioneer settler of Scurry County who used to herd cattle up to Amarillo. Here, he receives congratulations from a daughter-in-law, Mrs. Alton Sturdivant, on the occasion of his 92nd birthday, which he observed Wednesday.

Pioneer Settler Is 92 Years Old

Will Sturdivant, a pioneer settler of Scurry County, observed his 92nd birthday Wednesday with a quiet celebration at his home at 115 Twenty-fifth Street.

Born June 4, 1877, near Brownwood in a log cabin, he came to Scurry County with his parents while he was still a boy. He was raised on a ranch about seven miles northeast of Hermleigh.

He used to drive cattle from Scurry County to Amarillo, and he remembers Lubbock as a small town with a few adobe houses surrounded by mesquite brush. The streets of the town had board sidewalks. One of his old cattle driving friends — Frank Wenetschlaeger, 99, of Hermleigh — still is living, and they like to visit and recall early days on the trail.

Once Mr. Sturdivant participated in a drive to Amarillo involving a thousand head of cattle. They averaged six miles a day, which was considered pretty good time then.

"We were awakened at night by rattlesnakes trying to crawl into our bedrolls," the pioneer settler recalled. "We just shot them and went back to sleep."

He met his late wife, the former Ethel Mae McEwen of the Loyd Mountain Community, while he was on horseback, herding cattle. He was 24 and she was 17 when they married. They had 12 children, 11 of whom are still living — Alton Sturdivant, 108 Thirty - third Street; Charlie Sturdivant, 607 Thirty - fourth Street; Bula Sturdivant of Hermleigh; Olan Sturdivant of Yuma Ariz.; Walter Sturdivant of Portales, N. M.; Lonnie Sturdivant of Albuquerque, N.M.; Ira Sturdivant of Olatha, Colo.; Mrs. Della Beach of Odessa; Mrs. Frances Harding of San Diego, Calif.; Air Force Lt. Col. Harold Sturdivant, serving in Vietnam; and John B. Sturdivant of Jane, Missouri.

Mr. Sturdivant retired 30 years ago. He lives alone in town, but a daughter - in law, Mrs. Alton Sturdivant, and other close relatives "check on him" nearly every day.

"His mind is still sharp he has a good business sense and still takes an interest in his 170 acre farm," Mrs. Sturdivant said. "He walks two miles a day and tends his garden," she added.

He said he loves people and always has tried to be honest and "live a Christian life." A member and a retired Elder of the East Side Church of Christ, Mr. Sturdivant said he has never been arrested and he attributes his long life to the fact that he doesn't smoke or drink.

"I've never taken very much medicine, although now I take a little to help nature," he declared.

Mrs. Alton Sturdivant, the daughter - in - law, said he told her once that he and his wife raised their children "on peanut butter and gravy."

Mr. Sturdivant is the only survivor of a family that included five boys and two girls. One of his sisters was the late Laura Joyce, and the late Tom Sturdivant of Fluvanna was one of his brothers.

Asked what he thought about the recent flight of the Apollo 10 spacecraft to the moon, he said he didn't think they would find much up there, but that men have always tried to do something that they have never done previously.

Healthy Man Has 112th Birthday

SILSBEE, Tex. (AP) — Seated in his favorite rocker in front of a sun-splashed window, Sam White recently mused over his life as he marked the 112th year of it.

Born of slave parents four years before the outbreak of the Civil War, White celebrated his birthday in a modern federal apartment complex here.

It is a far cry from the three-room log cabin deep in the piney woods near Carthage where he was born, he said.

White said his first home centered about the kitchen where his mother cooked on an open fireplace. The home also had a bedroom and a "kind of dining room."

Wrinkling his forehead, White recalled the happiness in that early home. "I had lots of fun playing with my two brothers and sisters, he said.
sisters," he said.

"They have been dead a long time," White said as he talked about his family.

He and his wife Mary, 85, moved into the 100-unit federal complex last year. The couple's only source of income is social-security which he accumulated while working in saw mills scattered through East Texas.

When asked if he had ever been sick, White said once, when he was knocked down by a car and had his leg broken.

"That was the first and only time I ever went to the doctor," he said.

What does he owe his long life to?

"I have faith in God," White said.

3 Texas Spellers Survive First Round

WASHINGTON (AP) — Three Texas youngsters spelled their way through the first day of the final round of the 42nd National Spelling Bee that started Wednesday.

Only 23 youths, from an original field of 73, will compete in the final round "spell-off."

The Texans are Susan Yoachum, 14, of Dallas; Genevieve Araiza, 14, of Houston; and Nyla Medlock, 14, of Lorenzo.

The annual competition, sponsored by Scripps-Howard newspapers and 56 other daily and Sunday newspapers, this year attracted 7 million entrants. Those in the first round of competition in Washington ranged in age from 11 to 14.

The winner will receive a $1,000 cash prize and a trip to New York City.

Methodists Vote Down Reparation

DALLAS (AP) — Delegates to the North Texas Conference of the United Methodist Church unanimously turned down a demand Wednesday for $500 million in "reparations" to black people.

Bishop W. Kenneth Pope asked delegates to the convention in Dallas for a show of hands of those in favor of the demand. Not a hand was raised.

The demand was presented by Mike Dodd, education director of the Dallas chapter of the Student Nonviolent Coordinating Committee. The demand had originally been made in New York by black militant James Forman.

Dodd addressed the conference, and after the vote was taken, Pope said the delagates would state a formal position later.

Pope told the delegates that "Christians must hear the black man's cry," but that the church was in no way obligated to pay money sought by the militants.

Forman's original demand asked for $500 million in "reparations" for what he called three centuries of mistreatment of black people in America.

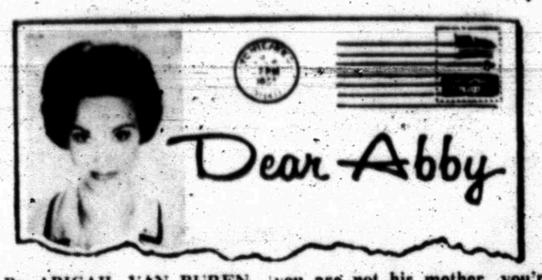

By ABIGAIL VAN BUREN

DEAR ABBY: Every time my wife and I go to visit a friend or relative, my wife thinks she has to bring a little gift for the children. I think it's a nice idea when the children are appreciative, but I put my foot down when it comes to a certain family.

My wife's sister married very well and she had three spoiled, selfish children, under ten years of age. No matter what we bring them (and my wife always spends a little more on them just to make a good impression) it is received with, "oh, is that ALL?" Or, "I have one just like it."

I told my wife that from now on, we'll bring those children nothing. She says she agrees, they don't deserve anything, but if she came empty - handed her sister would look at her funny. What would you do?

TILLIE'S HUSBAND

DEAR HUSBAND: I would let my sister look at me any way she wished, and would discontinue bringing gifts to ungrateful children.

* * *

DEAR ABBY: What does a wife, who really loves her husband, do when he asks for "permission" to spend one night with his old girl friend to find out if he has really gotten over her or not?

Boyd and I have been married two years and have a small baby and I want this marriage to last. I am 23 and Boyd is 24.

I knew Boyd went steady with a girl all thru high school, but I assumed that after we were married he would forget about her. Now he tells me that she had an unhappy marriage and is back in town again.

Abby, I have my pride. I dont want Boyd wondering whether he still cares for his "first love." I will say this for him, at least he was honest with me. He could have seen this girl again without telling me and I would never have known.

What do you advise?

HEARTACHES

DEAR HEARTACHES: Don't hang any medals on Boyd for his "honesty." It's a maneuver. You are married to an immature 24-year-old who is looking for "mother's approval" to be a naughty boy. Let him know that you are not his mother, you're the wife he took when he promised to forsake all others, and that's what you expect him to do.

* * *

DEAR ABBY: I am going with a guy I'll call Willie. I'm 19 and Willie is 22. I enjoy talking about things like what kind of a house we are going to live in, how many children we will have, and things like that. I suppose talk like this is sort of premature becuase we aren't officially engaged yet.

To be perfectly honest, I guess I do most of the talking because Willie is the qquiet type. Is it wrong to talk like that or not?

LIKES WILLIE

DEAR LIKES: It's not "wrong" — but it's not very smart. I am reminded of an old recipe for rabbit stew. First catch the rabbit.

* * *

DEAR ABBY: My dear mother passed away recently. I have three sisters. We are all married and have families. None of us is poor or rich, just in-between.

Over the years we have all given Mother and Dad (Dad passed away three years ago) many gifts. None of these had great value, just nice, useful items.

Now that Mother is gone my oldest sister has taken unto herself the right to distribute all of Mother's things.

This is fine with me, however, I feel that the gifts we gave Mother should now be ours. Sometimes two or three of us went in together to buy a gift, and in such cases, I think all of those who gave the gift should decide who should have it. I know this is the way my mother would have wanted it.

I just wonder what you think of this. I only want back those things which I gave my mother. Two of my sisters feel the same, but the oldest thinks that SHE should make those decisions. What is your opinion?

WITHHOLD MY NAME

DEAR WITHHOLD: I agree with you.

* * *

Everybody has a problem. What's yours? For a personal reply write to Abby, Box 69700, Los Angeles, Cal. 90069, and enclose a stamped, self - addressed envelope.

Crude Oil Runs Rise

WASHINGTON (AP) — Total crude oil runs to stills averaged 10,888,000 barrels daily during the week ended Friday, the American Petroleum Institute reported Wednesday. This compared with 10,363,000 barrels daily in the previous week and 10,486,000 barrels daily a year ago.

Crude runs east of California averaged 9,206,000 barrels daily compared with 8,765,000 the previous week and 8,952,000 a year ago.

Domestic crude stocks showed a net increase of 1,354,000 barrels for the week. Foreign crude increased 1,238,000.

Stocks, by grade or origin, and change from previous week in thousands of barrels: Pennsylvania grade 2,731 dec. 55; other appalachian 1,309 dec. 45; Lima-Michigan 1,380 inc. 118; Kansas 7,173 inc. 86; Nebraska-N. Dakota 2,627 inc. 96; Oklahoma 18,911 inc. 307; Arkansas 986 dec. 19; Mississippi, Alabama and Florida 5,744 dec. 226; East Texas 6,548 inc. 214; West Texas 58,515 inc. 815; Gulf Texas 13,347 dec. 926; Other Texas 22,806 dec. 70; Northern Louisiana 5,274 dec. 74; Gulf Coast Louisiana 35,624 inc. 1,371 New Mexico 9,036 inc. 377; Wyoming 19,158 dec. 196; Other Rocky 11,134 dec. 505; California and Alaska 36,963 dec. 260; Foreign in district 5 5,132 inc. 1,416; Other foreign 12,233 dec. 178.

Classmates Meet At Graduation

LOUISVILLE, Ky. (AP) — Three young women met their classmates for the first time Wednesday night when the graduating class of Iroquois High School received its diplomas.

Sue Roten, 22, Sandra Sermon Galloway, 21, and Elaine Horn, 20, all are physically handicapped and spent five years studying for their diplomas at home.

Lira Is Now Shekel In Israeli

JERUSALEM (AP) — The Israeli parliament voted Wednesday to change the name of Israel's currency unit, the lira, to the ancient Hebrew "shekel."

The Bank of Israel estimated it would take about five years for the new name to be adopted.

Webster's Dictionary defines the shekel as "an ancient weight unit used by the Hebrews, Babylonians, etc., equal to about half an ounce."

HOSPITAL NOTES

Chaplain: Rev. J.R. Reedy

ADMISSIONS: William Petty, Dunn; Denzil Fields, Rt. 2; Loraine Barfoot, Rt. 1, Hermleigh; Sallie Stephenson, Roscoe; May Surratt, Hillcrest Lodge.

DISMISSALS: T. Pither, baby boy Underwood, Irma Felan, Cheryl Arnold, Rachel Wright, Eulia Ramirez.

573-3514
SNYDER AMBULANCE SERVICE
Odis Glasscock

AUTO INSURANCE From Old Line Companies!
We Can Fill All Your Insurance Needs
Hugh Boren & Son
INSURANCE AGENCY
N. W. Cor. Sq. Phone 573-3555

PB DISCOUNT PRICES!
OPEN 9 A.M. TO 6 P.M.
The Only Discount Variety Store In Town

3 PC. LUGGAGE SET
• 24" Pullman
• 21" Weekender
• Vanity Case
All For $11.88

ZORI SANDALS
CHILDREN'S 25c
LADIES 29c
MEN'S 39c

LADIES JAMAICA'S $1.00 & $1.97

GIRL'S & INFANTS STRETCHEEE SHORT SETS
Beautiful Assorted Colors $1.77

MUSTANG RIDING POWER MOWER
5 H.P. Briggs & Stratton Engine. Big 24" Cut
Forward & Reverse Gears
Use Our S.I.C. Credit Plan $147.88

MEN'S HANDKERCHIEFS
SPECIAL BUY!
10 In Pkg. For 66c

BATH TOWELS
By Cannon
20"x40" 66c

VALUE! VALUE!
RIGID SIDE SWIM POOL 140 Gallon Capacity $5.47

Think.
Of the future, of yourself, of U.S. Savings Bonds.

They can make quite a team.

And you're the captain. You call the shots: a new house, that dream vacation, your son's schooling, or just a sweeter retirement.

Bonds will work for you, too. Work hard.

The current interest rate on Bonds is 4¼%. They mature in just seven years. And a Bond bought today will automatically continue to earn interest for ten years after maturity. Think how you could use that money in seventeen years.

It's easy to put together your own Bond team. Sign up for the Payroll Savings Plan where you work. Or Bond-A-Month Plan where you bank.

With team work like that, you've got to be the winner.

And your country is the winner, too.

That's something else to think about.

Take stock in America
Buy U.S. Savings Bonds & Freedom Shares

The U.S. Government does not pay for this advertisement. It is presented as a public service in cooperation with The Department of the Treasury and The Advertising Council.

BIG STATE DISCOUNT FURNITURE
• New • Used • Repossessed
• Freight Damaged
SAVE 33⅓ To 50%
EVERYDAY LOW DISCOUNT PRICES
Buy — Sell — Trade
2310 Ave. S Phone 573-5683