WEDNESDAY

THE SNYDER DAILY NEWS

VOL. 19, NO. 54 SNYDER, TEXAS (79549) WEDNESDAY, JULY 3, 1968 EIGHT PAGES—PRICE 5¢

The SDN Column

A sharp upsurge in demand for utilities here, which began about a month to six weeks ago, is continuing. All three of the investor - owned utilities, Texas Electric Service Co., Southwestern Bell Telephone Co. and Lone Star Gas Co., are tabulating gains in connections these days, and the same is true of the city water and sewer department.

Some increases in demands for service has been expected simultaneously with a construction project at the Texaco Gasoline Plant and with the start of construction on the American Magnesium Company plant, but it was not expected so early in the season. Moreover, these projects apparently are accounting for only a relatively small number of late spring and early summer increases. The utilities firms are expecting more in the future.

Whatever the reason, it has perked up general activity here and has evoked comments by visitors. One delegation from another town here recently to look at some of the public improvements around the square, thought that some sort of special event was in progress, basing their observation on our town's traffic. They were assured that it was "just an ordinary day," but obviously remained skeptical.

★ ★ ★

Speaking of telephones, if you place an overseas call to Europe or to the Pacific, the chances are good that your voice will travel by satellite. There will be even more satellite traffic in the future, the phone company advises, as other countries construct ground stations to intercept the calls relayed by satellites, and other satellies are hurled into space. Routing calls to Africa, South America, the Middle East and Asia are due to be by satellite in the near future.

At present, the Bell System, largest commercial user of satellite facilities, has some 250 circuits to route calls to and from the United States. It is estimated that over 2,000 satellite circuits will be needed by the early 1970's. — WACIL McNAIR.

★ ★ ★

Today In History

Today is Wednesday, July 3, the 185th day of 1968. There are 181 days left in the year.

Today's highlight in history:

On this date in 1962, Algeria became independent after 132 years of French rule.

On this date:

In 1608, the French explorer, Samuel de Champlain, laid the foundations of the Candadian city of Quebec.

In 1863, the Civil War Battle of Gettysburg ended after Confederate Gen. George E. Pickett's Army suffered severe losses in his famous charge.

In 1890, Idaho entered the Union as the 43rd state.

In 1898, U. S. Navy ships defeated a Spanish fleet in the harbor of Santiago, Cuba in the Spanish - American War.

In 1941, Joseph Stalin asked the Russian people to carry out a scorched earth policy to thwart German invaders in World War II.

In 1950, U. S. and North Korean troops clashed for the first time in the Korean War.

Ten years ago — U.N. Secretary-General Dag Hammarskjold said no evidence had been found to back up Lebanon's charge of mass infiltrztion from the United Arab Republic.

Five years ago — The United States said it was willing to accept a limited ban on nuclear tests but was dubious about a Soviet proposal to link the ban with an East - West nonaggression pact.

One year ago — North Vietnamese forces hammered a U. S. Marine base just below the demilitarized zone between North and South Vietnam.

★ ★ ★

THE WEATHER

SNYDER TEMPERATURES: High Tuesday, 82 degrees; low, 65 degrees; reading at 7 a.m. today, 67 degrees.

Northwest Texas: Considerable cloudiness and scattered thunderstorms tonight. Partly cloudy and warmer Thursday with widely scattered afternoon thunderstorms mainly in the west portion. Low tonight 60 to 70. High Thursday 83 to 90.

North Central Texas: Partly cloudy tonight and Thursday. Scattered afternoon and nighttime thundershowers south portion. Little change in temperature. Low tonight 68 to 74. High Thursday 86 to 93.

Southwest Texas east of the Pecos: Partly cloudy tonight and Thursday with widely scattered mostly afternoon and evening showers and thundershowers becoming more numerous Thursday. No important change in temperature. Low tonight 64 to 76. High Thursday 82 to 94.

Northeast Texas: Partly cloudy tonight and Thursday. Scattered afternoon and nighttime thundershowers central and south portion. Little change in temperature. Low tonight 68 to 74. High Thursday 85 to 92.

PREPARING FOR FOURTH — The ferris wheel was being erected in Towle Memorial Park yesterday as the carnival prepared for the holiday celebration here. A full slate of Independence Day events will get underway at 9:45 a.m. Thursday in the park.

Celebration Of 4th Set

Thursday, Independence Day, will be a general holiday in Snyder and area residents will celebrate the occasion for the eighth year in a row with a full day of activity in Towle Memorial Park.

A schedule of events that stretches over a 12-hour period has been arranged through the efforts of the Chamber of Commerce parks and recreation committee.

A flag-raising ceremony at 9:45 a.m. will launch the day's activities, and a fireworks display at 9:45 p.m. will bring the celebration to a close.

The traditional patriotic address will be delivered at 9:30 p.m. by Dr. C. L. Kay, assistant president of Lubbock Christian College.

A flyover of jet aircraft from Webb Air Force Base will signal the start of the parade and other events will follow, including the opening of the July 4th Art Show in the Towle Park Barn, a tennis tournament, the Jaycee fishing roedo for youngsters, Little League baseball games.

There will be concession stands in the park throughout the day, and a carnival will be in operation adjacent to the Towle Park barn.

The Chamber of Commerce will award a number of merchandise prizes contributed by local merchants at 8 p.m.

Here is the schedule for Independence Day in Towle Memorial Park:

9:45 a.m. —Flag raising ceremony.

10 a.m. — Flyover of jet planes, parade begins.

10:30 a.m. — Jaycee fishing rodeo begins; Art Show opens; tennis tournament begins; carnival and concessions open.

2 p.m. — Swimming meet begins at Towle Pool.

6 p.m. — Little League baseball games begin.

6:30 p.m. — Art Show Awards go on display.

8 p.m. — Awarding of prizes.

9:30 p.m. — Address by Dr. C. L. Kay.

9:45 p.m. — Fireworks display.

Light Showers In Snyder Area Today

Light showers moved across the Snyder area this morning as a cool front was reported breaking up near the Texas Coast.

The front had spawned thunderstorms over much of the state Monday night and Tuesday, but produced little more than high wind here.

More stormy weather this morning ranged over an area extending from Levelland on the South Palins to the Houston area. Temperatures remained low for the season in most of the state.

Eiring To Direct Snyder High Band

Don Eiring, band director at Lamar Junior High School here for the past six years, has been named band director at the Snyder Senior High School.

Eiring was offered the SHS post at a called meeting of the board of trustees at which time the resignation of Melvin Montgomery was formally accepted. Montgomery resigned after 16 years at Snyder High to become direitor of bands and associate professor at Stephen F. Austin College.

Eiring has 10 years of experience as a band director in junior high schools, having held such a position for four years at Levelland before joining the Snyder system six years ago.

A graduate of Plainview High School and of Texas Tech, Eiring is a veteran of military service with the U.S. Marine Corps. He said he regarded the position of band director at Snyder High School as a challenge and an opportunity.

DON EIRING

Eiring is married and has a daughter, Julie, 2.

Mrs. Eiring taught at Lamar Junior High here for four years.

Turbulent Session Of Legislature Concluded

AUSTIN (AP) — Texas now has a one-cent state sales tax increase and a $2.5 billion spending bill but no liquor by the drink.

The official end of a turbulent 30-day special session of the 60th legislature was set for noon today but the close was anticlimax. Those major issues already were settled.

A Senate filibuster that droned on past midnight finally laid to rest the session's No. 1 controversy—Gov. John Connally's recommendation to legalize mixed drinks through sales of liquor in two-ounce or drink-size bottles.

The minibottle plan died first last Friday on a 14-17 unfavorable vote but was resurrected at Connally's urging. Its fate was sealed Tuesday, however, as Sen. N. J. Blanchard of Lubbock and other senators from dry areas talked it to death.

Earlier in the day the House took back a decision not to accept the Senate-amended version of a tax bill for 1969 and passed it 107-39.

Tax experts are still unsure how much this measure will raise. Senate sponsors estimated $175.7 million but fiscal experts said after passage that $159 million was more probable.

Both houses then accepted the compromise version of a 1969 appropriations bill that had been written by a 10-man Senate-House conference committee. This runs $43.3 million higher than spending for the 1968 fiscal year although most items were continued at the present spending level.

The difference between the estimated state government cost of $148.8 million from general revenue and the expected $159 million tax yield would become a surplus available to the 61st Legislature, meeting next January. There were numerous forecasts during debate Tuesday that the 1969 Legislature will need to raise still more taxes despite the anticipated surplus.

Legislators dealt harshly with recommendations made by Connally in calling the special session June 4 to solve 1969 spending and taxing problems and to quiet liquor law reform demands, made after a lengthy Texas Liquor Control Board investigation.

The unusual mid-year session was needed because Connally talked the 1967 Legislature into appropriating money only for one year, in hope the state's revenue picture would brighten before 1969 budgets were made.

The governor's main recommendation for incorporating one-cent city sales taxes into the governor's $465 million original state levy and refunding part of it to the cities was never debated in House or Senate.

The compromise spending bill calls for $390 million from general revenue, compared to the governor's $465 million original request, but many of his recommendations for spending were ignored or revised.

Connally suffered the heaviest defeat in his second successive request to a Texas Legislature for legalization of liquor by the drink. His original minibottle bill was combined with suggested liquor law reforms into one bill, also calculated to yield $15 million in new tax revenue. While the House passed this version 78-67, it encountered nothing but trouble in the Senate.

A series of crippling amendments last Friday emptied the sale of liquor by the drink, even in small bottles, and the senate then voted it down 14-17.

There was a change of heart, after numerous conference in the governor's office, and on Monday the unfavorable vote erased 16-15 after a three hour filibuster by Sen. W. T. Moore of Bryan.

Blanchard filibustered first on Monday against a bill by Sen. Jim Bates of Edinburg to outlaw private clubs in dry areas. That bill was tentatively approved, then killed 15-16, and the Senate began debate a second time on the minibottle bill.

OFFER CONGRATULATIONS — Stan Totten (left), president of Standard Oil Company of Texas, and Vernon Taylor (right), vice-president for production, offer congratulations to M. L. Broman, SACROC superintendent, for the "unparalleled safety record" attained by employes in the District. They completed 1,000,000 man-hours of work without a disabling accident on April 27. Broman accepted a plaque in commemoration of the event at a dinner held Tuesday night at Snyder Country Club. Totten and Taylor flew in from Houston for the occasion.

Two Killed In Shooting At Central Park

NEW YORK (AP) — A man shot a woman to death in a Central Park comfort station today, then fled into a cluster of trees and poured out a barrage of shots that killed at least one other person and wounded two policement.

The gunman died in a hail of bullets fired by policemen wearing bulletproof vests.

Police said the 40 minutes of terror began at about 10:10 a.m. with the slaying of the woman. It ended on the roof of the comfort station, with the gunman shot to death.

Police had used tear gas to rout the gunman from the cluster of trees. When he scaled the one-story stone comfort station, near the Metropolitan Museum of Art at 85th Street and Fifth Avenues, two detectives followed on a ladder and fired 14 shots at him.

Bank Figures Dip Slightly

Snyder bank deposits were down from the last quarter, but slightly higher than one year ago, a ccording to figures reported today in response to calls from regulatory agencies.

The two Snyder banks had deposits totalling $28,471,495.32 as of June 29 this year. That compares with $29,895,382.40 last April 18 and $28,314,708.82 on June 30 last year.

Loans at $15,836,020.38 were up slightly from last April, but below the $16,228,858.87 reported a year ago.

Snyder National Bank reported deposits of $17,497,977.07 and loans of $10,018,381.83 as of June 29 this year. West Texas State Bank reported deposits of $11,273,518.25 and loans of $5,817,638.55.

STANDARD PRESIDENT HERE

SACROC Safety Milestone

Stan Totten, presodent of Standard Oil Company of Texas, congratulated employes in the SACROC District for having completed 1,000,000 man-hours of work over the past 11 years and 8 months without a disabling accident. A dinner in recognition of the outstanding record was held Tuesday night at Snyder Country Club.

Speaking informally, Totten also expressed his personal appreciation to the wives of SACROC employes. About thirty wives were present for the dinner.

Vern Taylor, vice president for production, presented M. L. Broman, SACROC superintendent, with a plaque in commemoration of the outstanding safety record. The plaque was authorized and furnished by the American Petroleum Institute. He said the record of 1,000,000 hours without a disabling accident is without parallel among major companies in the United States, adding that safety habits developed "on the job" have a "carryover" value in the home. Taylor also said he was proud of the record attained by SACROC employes because of what it means to each employe and each family in terms of continued good health.

Broman, accepting the award on behalf of SACROC, emphasized that he was doing so "on behalf of the field employes in the SACROC District."

"They are the ones on the firing line — the people who risk the daily hazards in their work," the superintendent declared.

Broman observed that the 1,000,000 hour record was attained on April 27 of this year and dates back almost 12 years. Taylor pointed out that, in terms of total hours, the safety record dates back in time to before he beginning of the Civil War in 1861.

Other out-of-town officials of the company who expressed congratulations to the SACROC District were Jim Graham, division superintendent from Midland, and Glen Emerick, district production engineer from Midland. Totten and Taylor both are from Houston.

Some 36 employes in the SACROC District were present for the occasion as were other top local supervisors and key personnel from out-of-town.

N. Viets Thanked For Release Of 3

By JOHN M. HIGHTOWER
AP Special Correspondent

PARIS (AP) — U.S. Ambassador W. Averell Harriman thanked North Vietnam today for its announced decision to release three captured American pilots in what he hopes is a gesture toward fugure progress in the Paris peace talks.

However, North Vietnamese Ambassador Xuan Thuy, who receiced Harriman's thanks in today's session of the talks, said "we did not make one centimeter of progress."

The North Vietnamese news agency had announced before the start of the session here that for "humanitarian" reasons three captured fliers would be released. It did not give the date or the names of the Americans chosen for release.

Xuan Thuy officially informed Harriman of the decision in the meeting.

The session lasted about three hours, making it one of the shortest of the 11 meetings held here since May 13. The average time had been running close to four hours. Again there was a coffee break of about 40 minutes, during which Harriman, Thuy and members of their negotiating teams talked informally.

The formal exchange of statements between the two top negotiators again focussed on their contradictory demands for de-escalating the war.

Harriman said his only information on the matter was what the broadcast said.

"We like to think that perhaps it's a straw in the wind," he said. "You remember Secretary of Defense Clark M. Clifford spoke of straws in the wind as related to progress in these talks."

Clifford said two weeks ago he saw some straws and hints of evidence of progress in the talks.

Harriman returned to the conference table for a new attempt to get North Vietnam to de-escalate the war in Southeast Asia, but he faced anoher rejection.

By ABIGAIL VAN BUREN

DEAR ABBY: Herb and I have had a fairly good marriage for 14 years — until five months ago, when he started giving driving lessons after work to supplement his income.

Most people can learn to drive a car in a month, but there's this attractive divorcee — he's been giving lessons to for nearly four months. Every time I ask about her, he tells me she is far from being ready to take her driver's tests as she is a slow learner. Herb always gives this woman his last appointment, and he comes home very late at night, dead tired. People are starting to talk.

How much longer should my husband give this lady lessons before I tell him I think he's taught her all she can learn?

MILWAUKEE MRS.

DEAR MRS.: It appears that your husband is "supplementing" more than his income. Tell Herb that if his slow - learning client can't drive a car by now, she should get a horse, and quit horsing around with the driving instructor.

* * *

DEAR ABBY: The sidewalk in frount of our house was all torn up, so the city decided to replace t. They had just poured the cement and had it all smoothed over, when my son, age 4, went outsde to play.

I told him that if he went near that freshly - poured cement walk, I would break his neck. He was out there all morning and he never went near it.

A nieghbor boy, age 5, came over to play with him, and I told him the same thing. That kid wasn't there ten minutes when I saw him put his foot into the fresh cement. It was no accident. He didn't "fall," and nobody pushed him. He deliberately stepped into it, then he took off like a shot.

I went right to his house and told his mother. She promptly located the workmen and they repaired it. But here is my point. The mother said that since I saw the damage done, and it was repairable, I could have just as easily located the repairman myself and let her out of it. Now I am the villian and the neighborhood stool pigeon. Was I wrong to tell her or not?

BAD NAME

DEAR BAD NAME: Mothers who want their children to learn the difference between right and wrong are more than grateful for information regarding their misconduct.

Apparently your neighbor is an oddball. And those who would condemn you for doing what you did are as odd as she is.

* * *

DEAR ABBY: A while back I was in a very bad automobile accident. Since that time I have been afraid to get into a car. I am all but ruining my social life.

My husband said I must control myself and cut out this foolishness, but I just can't. It is torture for me to get into a car. I become so tense and nervous just thinking I will never get out of that car alive.

Can you or any of your readers give me any good advice? I am sure there must be others who have gone thru the same thing.

PITTSBURGH

DEAR PITTSBURGH: Your "fear" is nothing to be ashamed of, but the "foolishness" is in allowing it to go unchekced. Ask your family doctor to recommend a psychiatrist to help you resolve your fears.

* * *

CONFIDENTIAL TO HOPKINS READER: If you say "icebox" instead of refrigerator, you're probably 45, or older. (P. S. So what? I am, and I do.)

Everybody has a problem. What's yours? For a personal reply write to Abby, Box 69700, Los Angeles, Cal., 90069 and enclose a stamped, self - addressed envelope.

FOR ABBY'S NEW BOOKLET "WHAT TEEN - AGERS WANT TO KNOW," SEND $1.00 TO ABBY, BOX 69700, LOS ANGELES, CAL. 90069.

THE SNYDER DAILY NEWS

Published Sunday morning and each evening except Saturday by the Feather Printing and Publishing Co., Inc., at Snyder, Texas 79549.

Entered as second-class matter at the Post office at Snyder, Texas.

SUBSCRIPTION RATES: By carrier in Snyder 35 cents per week $1.50 per month. By mail in Scurry and adjoining Counties, one year $9.95. Balance of Texas one year $12.50. All other States $15.00.

MEMBER OF THE ASSOCIATED PRESS.

The Associated Press is exclusively entitled to use for republication all news dispatches in this newspaper, also local news published herein. All rights reserved for republication of special dispatches.

Theft Case Under Probe

Windell Smith was released from County Jail this morning on $10,000 bond after he was charged in Justice of the Peace Court yesterday afternoon with receiving and concealing stolen property.

Chief of Police Stephen Clark said Smith, 42, 3101 Cherry, was arrested at 2 p.m. yesterday at Ace Auto Repair, 501 East Highway. Clark said officers took possession of a 1967 Model Buick Riviera. The case also is under investigation by Fred Creech, special agent from Midland for the National Auto Theft Bureau, who has been in Snyder for the past couple of days.

Applicants For DPS School Sought

The Department of Public Safety needs qualified applicants to attend a school for Highway Patrolmen beginning July 30 in Austin, according to an announcement by Sgt. B. J. Butler, area supervisor for the Highway Patrol in Scurry, Nolan, Fisher and Mitchell Counties.

He said applicants must be between the ages of 20 and 35 and be interested in a career with the Highway Patrol. He suggested anyone interested in the school contact Patrolmen Wendell Rehm, Harold Kornegay or Bob Clark in Snyder for information on qualifications and benefits.

HOSPITAL NOTES

Chaplain: Rev. W. N. Parkey

ADMISSIONS: Brenda Lee, 711 Thirtieth; Nathan Small, 2100 Gilmore; Jim McCreight, Rt. 2; Geraldine Stokes, Ira; Jennetta Bailey, 2904 Ave. W; Mattie Gregory, Ira; Queenie Fields, 3709 Muriel Drive; Maricate Byrd, Clairemont Rt.; Ida Mae Nelson, Odessa.

DISMISSALS: Eddie White, Verleatha James, Thomas Boyd, Aubrey Owens, Betty Clayton, Ruth Hardin, Belle Shipp, Faye Rogers, Daisy Buttrell.

Court Rules Murf Insane

MIAMI, Fla. (AP) — Jewel thief Jack "Murf the Surf" Murphy, said to consider himself a modern day Robin Hood, was declared legally insane Tuesday night.

Criminal Court Judge Carling Stedman canceled Murphy's murder and robbery trials after declaring him "mentally unable to aid his defense counsel or understand charges against him."

"The defendant is adjudicated insane and incapable of standing trial at this time," Stedman said at the Dade County hearing.

Dr. David Rothenberg, a psychiatrist, testified at the 13-hour hearing that "Jack Murphy is suffering from an extreme mental disorder, is extremely dangerous and belongs in a mental hospital."

Rothenberg quoted Murphy 30, as saying during the May 6 examination, "I am like a Robin Hood. I'm here to help those that need help, and help those that have been wronged, and to punish those who do wrong."

The judge committed Murphy to a state mental hospital for an undetermined term and ordered him held under maximum security.

Another psychiatrist, Dr. Peritz Schienbert, told the court that Murphy blames society for his situation which finds him charged with an abortive robbery and the slaying of two girls.

Three psychiatrists testified for the state that they found nothing wrong with Murphy's mental condition.

Auto Insurance Headed Up Again

AUSTIN (AP) — State Insurance Board rate experts recommended today that private passenger car liability premiums increase this year for Texas' most common class of drivers in a majority of rating territories.

Overall, the experts recommended an average statewide reduction of nearly 1 per cent, but this includes a number of specialized categories as well as some reductions for young drivers.

The board's staff also recommended a 7.7 per cent average statewide increase in full coverage comprehensive insurance and a 7.1 per cent hike in collision coverage.

Overall, the board's staff said, an average statewide increase of 2.8 per cent, counting all types of coverage, is indicated.

The board heard testimony from the insurance industry on the proposed new rates and will set new premiums within a few weeks effective Aug. 1.

In all categories of private passenger car insurance, the Safe Driving Insurance Plan, which boosts the premiums of unsafe drivers, had the effect of pushing rates below what what they ordinarily would have been.

Insurance company losses during the past year indicate a 0.8 per cent statewide average reduction in liability rates, the board's staff reported.

The Texas Automobile Insurance Service Office, an important spokesman for the insurance companies, recommended, however, a 2.1 per cent liability boost.

"It is a demonstrable fact that both labor costs and the costs of parts in connection with automobile repairs have skyrocketed in the last 12 months," said David B. Irons, a representative of the auto insurance organization.

Liability insurance is generally regarded as the key form of insurance since it is used by most Texans to fulfill requirements of the Texas Financial Responsibility Law. The typical coverage is a 10-20-5 policy—$10,000 bodily injury per person, $20,000 per accident and $5,000 property damage.

The average driver is in class 1B—he's over 25 and under 65, has no driving children and drives his car to and from work but does not use it in business.

In 33 of the 40 territories, the indicated 1B rate is up.

The picture is a little brighter, however, in the state's highest rate category—the young man under 25 who owns or is the principal operator of a car. Rates rose in 22 territories, fell in seven and stayed the same in 11.

Angus McDonald, the board's chief rate man, said that frequency of auto insurance claims fell last year for the first time since 1963, although average claim cost were up.

Order To Divide Estate Is Upheld

AUSTIN — The Texas Supreme Court affirmed Tuesday a Scurry County court motion that the estate of the late D. M. Cogdell be divided "speedily and equitably."

Executors of the estate are listed as Jonisue Cogdell Bowden, William M. Cogdell and Davis Cogdell Jr.

The motion to divide the estate, filed by Marion Cogdell, was upheld by the county court and by the 11th Court of Civil Appeals at Eastland.

BIRTHS

Mrs. and Mrs. Larry Lee, 711 Thirtieth, are the parents of an 8 lb. 2 oz. boy born at 10:56 p.m. July 2.

POTTE SHOT?
Snake Bit Water Heaters, Pipes, Faucets, Pumps, Air Conditioners or Heating System.
CAN FIX!
Pete Nachlinger
SNYDER Mechanical
712 AVE.S
Phone 573-3803

Violin Is Stolen

Thieves stole a fiddle valued at $300 from the garage of H. E. Lewis, 501 Twenty-fifth Street, over the weekend, according to City Police, who said Lewis told them the musical instrument is between 100 and 110 years old.

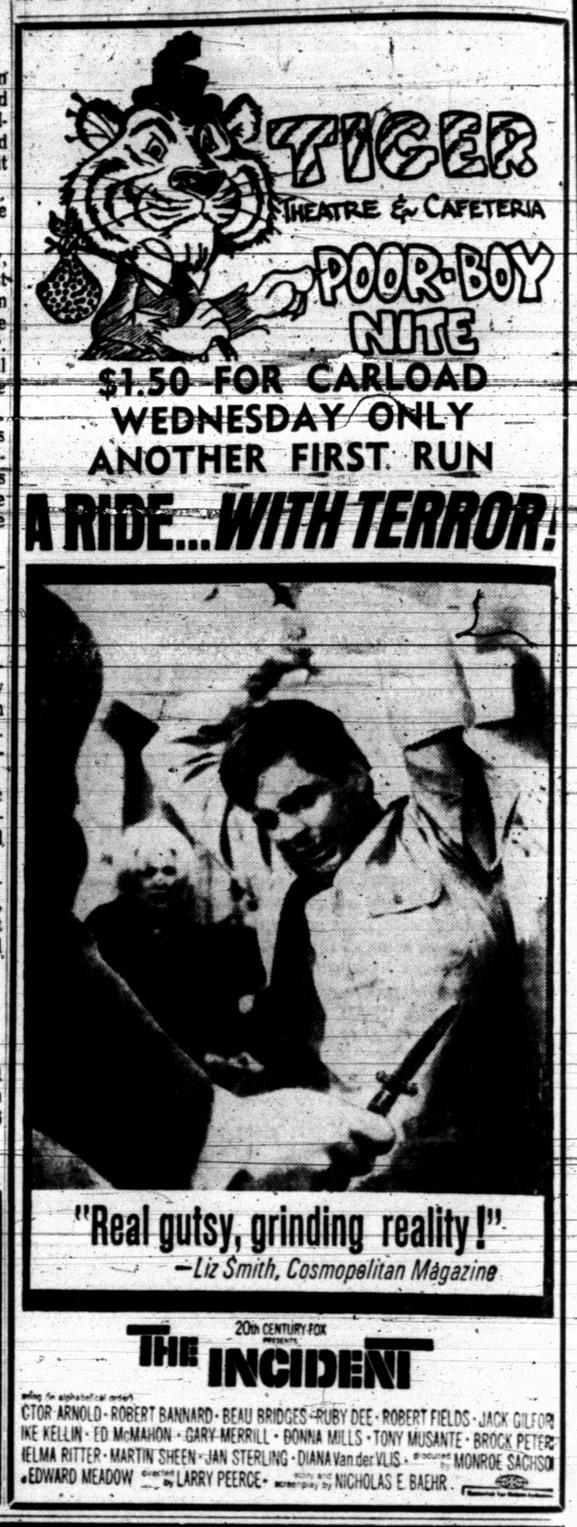

OPEN 8:30 A.M. to 8 P.M.

MELROSE TALC
Bouquet Perfumed Talc
3½ Oz.
69c Value
Only 9c

Soap Pads
Interwoven Soap Filled Pad
30 Pads To Bag
Rust Resistant
69c VALUE
BAG,
ONLY 24c

VACATION SPECIAL!
PRESTONE BRAKE FLUID 12-OZ. CAN 47c
PRESTONE RADIATOR FLUSH 12-OZ. CAN 67c
PRESTONE ANTI-RUST and PUMP LUBRICANT, 12-OZ. CAN 67c
PRESTONE OIL MISER 15-OZ. CAN 83c
PRESTONE JET WAX and CLEANER 9-OZ. CAN 1.47
PRESTONE RADIATOR SEALER and STOP LEAK, 12-OZ. 67c

PB DISCOUNT
WHERE YOU PAY LESS FOR THE BEST
COMPARE OUR PRICES . . . COUNT YOUR SAVINGS
WE WILL BE CLOSED JULY 4th

FALL FABRIC ASSORTMENT
100% WASHABLE
- Printed 2-Ply Heavy Line Weaves
- Solid Textured Rayon Blends
- Screen Printed Rayon Blends
- Novelty Checks and Plaids Textured Rayon Blends

Yd. 99c

100% Acetate Prints "Limelights"
New Fall Novelties, 45 In. Width, First Quality, 1.00 Yd. Value 77c

"Nocturne" Printed 100% Acetate
Assorted New Fall Prints, 45 In. Widths, First Quality, 1.00 Yd. Value 77c

BONDED JERSEY
100% PRINTED ACETATE JERSEY
NEW FALL PRINTS
45 IN. WIDE, FIRST QUALITY
$1.98 Value
$1.37 yd.

BONDED KNIT
FALL REMNANT ASSORTMENT OF BONDED KNITS
50 IN. TO 60 IN. WIDE
$2.98 Value
$1.88 yd.

Prices Good Thru Saturday

MEN'S CASUAL PANTS
65% Dacron Polyester, 35% Cotton, Scotchguard* Fabric Protection With Seal Release, Never Needs Ironing (Permanent Press).
Ivy Green & Light Blue
Sizes S-M-L-XL
6.98 VALUE $4.88

Men's Full
Turtle Neck Knit Shirt
- Short Sleeve
- White Only
- Sizes S-M-L-XL

A 1.99 Value . . . $1.67

PATIO SERVING TABLE
Assorted Colors, Ideal For Those Outdoor Cookouts, 1.98 Value 96c

Charcoal Briquets
10-LB. BAG
REG. 77c BAG 37c

BRIDE-ELECT HONORED — Miss Barbara Williamson, bride-elect of Jerry W. Owen, was complimented with a gift tea Saturday afternoon at Snyder Country Club. The table was laid with a white organdy cloth and carried out a blue and white color theme. Appointments were in crystal and silver. Pictured above from left, Mrs. Jack D. Owen of Eunice, N.M., mother of the prospective groom, Miss Williamson, Mrs. E. H. Williamson, mother of the bride-to-be, Mrs. C. C. James, grandmother of the honoree, and Sherry Williamson, sister of the bride-elect.

Foggy Trip To Sicily

TO FORGET PALERMO. By Edmonde Charles - Roux.

This narrative of New York City and Palermo is told principally from the viewpoint of Gianna Meri, travel writer for a fashionable American magazine, whose memories of her native Sicily are centered around the tragic death of her Antonio.

The early part of the novel is a satire on the artificialities of the Manhattan world of business, beauty and fashion, as seen by Gianna and Pam, her colleague on the magazine.

Through flashbacks the story of two Sicilian families is told. One is that of a proud but foolish baron who was Antonio's grandfather. The other is that of Alfio Bonavia, a peasant who defied the baron and migrated to America.

Gianna and Pam meet Alfio's American - born son Rocco, who has become a political leader in the Italian - American section of New York, and in a short time Rocco and Pam are married. For no very clear reason Rocco insists on a honeymoon in Sicily, and for an even more obscure reason there is a tragic climax to the whole story.

This novel won the 1966 Prix Goncourt and was popular in France. It may have some appeal to feminine readers, but it is a bit too foggy and unconvincing for the males.

When you are preparing a tomato sauce to serve with fish, substitute bacon fat for the butter or margarine usually called for.

WOMEN

4-H Dates Set By Committee

The County-Wide Committee set several dates for coming events in 4-H at their recent meeting.

They are as follows: July 9-10, pre camp for junior leaders.

July 17, dresses and exhibits due for Dress Revue.

July 19, Dress Revue.

July 20, Gold Star Judging.

July 24, Records Contest.

August 5-6, County camp at Hermleigh.

District events will be Dress Revue July 30 and Records Contest on August 13.

The Snyder Sr. 4-H Club was appointed to revise the year book. Reports were given to the 4-H committee about the Leadership Camp held at Levelland. Those attending were Rebecca White, Carla Shoemaker, Darlene Tate, Kathy Rhodes and Mrs. Robert White. The committee said they would pay for the napkins to be used at District Dress Revue.

Those present were: Barbra Tate, Wilma Stirl, Lou Alice Mathis, Denise Sandefur, Rebecca White, Cynthia Melton, Rita Melton, Carla Shoemaker, Shirley Stirl, Sue Sorrells, Darlene Tate, Miss Ruby Butts, Mrs. O. P. Tate Jr., Mrs. Wayland Mathis, Mrs. Sam Shoemaker, Mrs. Robert White, Mrs. J. P. Sandefur Jr., Mrs. Walter C. Stirl, and visitors, Dian White and Mrs. Ora Lee Gibles.

WOMEN'S CALENDAR

THURSDAY

Peace Officers Auxiliary meets at West Texas State Bank community room, 7 p.m.

Ladies Auxiliary to Snyder Fire Dept. 7:30 p.m. at central station.

FRIDAY

Duplicate bridge at Country Club, 9:30 a.m. Open.

Church Women United meets at First Methodist Church at 9:30 a.m.

SUNDAY

Duplicate bridge at Country Club, 1:30 p.m. Open.

Sunday School Class Holds Quarterly Meet

The Ruth Sunday School Class of Bethel Baptist Church held their quarterly business meeting and social recently in fellowship hall.

Velma Pinkerton, class president conducted the meeting. Sally Allen and Mary Arrendale were elected group captains for the new quarter. Plans were made to visit shut-ins, absentees and prospective members.

Mary Arrendale, substitute teacher, led the three Bible quizzes from Genesis to Revelations. Prizes for most correct answers were won by Pluma Chunn, Francis Nelson and Sally Allen. The group was dismissed by prayer led by Pluma Chunn, teacher.

An assortment of cookies, nuts, mints and punch were served to the following members, Velma Pinkerton, Lois Barton, Mary Arrendale, Sally Allen, Lois Tatom, Pluma Chunn, Francis Nelson and Nellie Brantly.

The next social is scheduled for August.

Capers come two ways, packed in brine and in salt. As a general rule, the salt should be rinsed off the capers before using.

Aspic Author Startles Again

MEMOIRS OF A VENUS LACKEY. By Derek Marlowe.

It's really chilling, this novel. There is a shudder near the end, and a final dash of irony.

It is a tale spun out in an exotic, disjointed but vivid manner by a narrator who seems to be unbalanced — but just how unbalanced you don't really understand until the end. The surrealistic nature of the first few chapters may puzzle you, but stick with the story.

There are two main parts in the narrative. In the first the protagonist, at the age of 18, makes a visit to his dying father, chances to meet a young girl and falls in love with her. On the father's death he inherits a fortune. Suddenly he finds himself in a bizarre situation involving himself, the girl and his valet — who seems to be something more than a valet.

In the second part the narrator, now reaching his 38th birthday, describes his wanton Don Juanish search for his lost first love, a search which has made him notorious for his sexual conquests.

The strangely involuted turns of the plot and the bright imagery of the style remind you a little of Nabokov, but this doesn't mean the author is an imitator. Marlowe, whose first novel was an espionage story, "A Dandy in Aspic," has produced here a remarkable, startling work of art.

DR. JIM BILL MORROW

Has Established An Office

For The Practice Of

GENERAL DENTISTRY

Office—4004 Ave. S Phone 573-9972

GIBSON'S IS FIRST WAIT and SEE

Pho. 573-6770 2523 Ave. R

TOT-2-TEEN

ALL DRESSY DRESSES
TODDLER THRU TEENS 40% OFF REGULAR PRICE

ALL SHORTS & TOPS
TODDLER THRU TEENS 1/3 OFF REGULAR PRICE
PLAY WEAR INCLUDES SHIFTS

GIRLS SUMMER P.J.'s 1/4 OFF

Boys Knit & Cotton Shirts
TODDLER THRU 12 YRS. 1/3 OFF

ALL SUMMER PURSES 40%

All Swimwear & Cover-Ups 25%

Boys Suits, Slacks & Shorts
TODDLER THRU 10 YRS. 1/3 OFF

ALL SUMMER BLOUSES 25%

BONUS SAVINGS

DOUBLE STAMPS WEDNESDAY

OPEN JULY 4th
FOR YOUR SHOPPING CONVENIENCE!

EXCELLENT SELECTION
PICNIC SUPPLIES
ICE, ICE CHESTS, PAPER PLATES & CUPS, ETC.

SALAD DRESSING Morton's Qt. 39c

POTATO CHIPS Morton's Reg. 69c 49c

We Feature Gooch's U.S.D.A. Choice Meats

FRYERS Grade A Lb. 33c

T-BONE STEAK Choice Lb. 93c

SIRLOIN STEAK Choice Lb. 89c

FRANKS Deckers' or Armour's All Meat, 12-Oz. 45c

BACON Decker's Quality Lb. 65c

T.V. DINNERS Morton's, Turkey, Chicken, Macaroni & Cheese, Ea. 49c

6-Btl. Ctn. R.C COLA 39c

Mrs. Tucker's SHORTENING 3-Lb. Can 69c

Mission Canned DRINKS 2 For 25c

Grade A EGGS Medium Doz. 3 For $1.00

Gandy's or Foremost, 1/2 Gal. MELLORINE 3 For $1.00

Gandy's ICE CREAM 1/2 Gal. 69c

THESE PRICES GOOD THURSDAY THRU SATURDAY!

LIEB & SON SUPER MARKET
Big Spring Highway Phone 573-9258
Open 7 A.M.—9 P.M.

SEMI-ANNUAL
SUMMER CLEARANCE
JUST IN TIME FOR THE 4th.

FAMOUS BRAND
LADIES SLACKS
100% Nylon Stretch — Reg. & Tall
Stitched Fronin Crease For Neatness
PURPLE ROYAL FLAME SALE $8.98

ENTIRE STOCK
LADIES DRESSES
Summer and Transition

Reg. $100 - $125 Sale .. $69 & $79
Reg. $75 - $85 Sale .... $49 & $59
Reg. $59 - $69 Sale $39.95
Reg. $39 - $49 Sale $29.95
Reg. $29.95 - $35 Sale $19.95
Reg. $19.95 - $25 Sale $12.95
Reg. $14.95 Sale $9.95
Reg. $12.95 Sale $8.95

ENTIRE STOCK
WARNERS

GIRDLES & BRAS

Reg. $10. . . $8.49
Reg. $12. . . $9.95
Reg. $15. . . $12.00
Reg. $3. . . $2.29
Reg. $5. . . $3.49
Reg. $6. . . $4.49

ENTIRE STOCK
Junior Dresses
BUY NOW FOR BACK-TO-SCHOOL
CARLETTE - JO. JR. - SUE BRETT

Reg. 29.95 ..... $19.95
Reg. 24.95 ..... $17.95
Reg. 19.95 ..... $14.95
Reg. 16.00 ..... $12.95
Reg. 14.95 ..... $9.95
Reg. 12.95 ..... $8.95

FIELDCREST SHEET SALE
COLORED DURACALE ONLY
GOLD — PINK — BLUE
81 x 108, Reg. 5.29, Sale . . . $3.97
72 x 108, Reg. 4.19, Sale . . . $3.15
PILLOW CASE 42 x 38 Reg. 2.30 Pr. SALE $1.73

Just Arrived, One Group
JAMAICA SHORTS Reg. 4.98 ... $3.98
MANY OTHER ITEMS TOO NUMEROUS TO MENTION!

Cogdell Center
Phone 573-3613
JONISUE'S

B.C. --- BEFORE CONSERVATISM.

Precooked, Frozen Dinners Invading Gourmet Houses

By JOHN CUNNIFF
AP Business Analyst

NEW YORK (AP — They might deny it, but it's a fact that some of your favorite restaurants are serving specialties of the house that were prepared and frozen in factories hundreds of miles away.

An industry representative claims that in one well known Eastern chain about 70 per cent of the meals are so prepared. Even gourmet meals of veal cordon bleu or filets de sole bonne femme are offered this way.

In some restaurants a frozen entre that cost 75 cents wholesale is simply popped into the oven for a prescribed time. The vegetables, also frozen, and the bread are added, along with any unique touch the restaurant might devise. Served in fine surroundings, the meal might cost $6.

"I don't think you or anybody else would know who made it," says Gerry Thomas, a former Nebraska farmboy and now frequently the man behind that semi anonymous tag, "industry spokesman."

In a restaurant, he agreed, "you would have an opinion of whether it was good or bad." But, he added, "since you wouldn't be thinking along certain lines you wouldn't detect the difference."

The trend to restaurant use of precooked dinners has been developing for several years, partly for convenience, partly because of a shortage of chefs and the rising cost of employing one: as much as $25,000 for a quality man. Regardless of price, however, there aren't nearly enough chefs.

With obvious disdain following lack of foresight, Sam Martin, editor of an industry publication, remarked that "The kids today are taking up physics. They don't want to be cooks. It isn't glamorous."

Some claim also that precooked meals found increasing favor with restaurants when the minimum wage rose to $1.60 an hour in February. One frozen food executive claimed a growing trend "rapidly accelerated" about that time, presumably as restaurants turned to more automation.

The mass producer of frozen meals can buy in volume and can afford the most expensive chef to formulate receipes, laboratory technicians to "fabricate" them, and a stable labor force to run them down the assembly line.

The restaurant that uses the meals then can regulate its storage, cut waste, and employ relatively low-pay personnel to heat the meals. It also isn't restricted to serve only when a chef is on duty.

Present offerings include almost everything from hors d'oeuvres to soup to entre, sauces, desserts. Some of the best hotels no longer employ sauciers but instead melt frozen newburg or mushrooms blends to spread on their best dishes.

Some companies in the frozen food business concentrate only on dishes that involve considerable preparation time, great complexity and high labor costs—on Stroganoff and lasagna, for example— ignoring the steaks and chops and other readily prepared dishes.

More precooked dinners also are being served in hospitals, nursing homes, schools and industrial cafeterias. University students reportedly are going big for precooked omelets, the airlines are considering offering them also.

The entire business—home and away from home—is now a $7- billion-a-year enterprise that is expected to double in size within the next 10 years. Thomas claims Americans average 65 pounds of frozen foods a year and will be eating 129 pounds by 1976.

And sometime within the next 10 years, says Martin, about 25 per cent of all mass feeding will be through use of meals prepared and frozen at a factory and merely heated at the point of consumption.

Here's Test For Those Who Worry

By HAL BOYLE

NEW YORK (AP) — If you see your dentist twice a year, don't you think you ought to have your mind checked at least that often, too?

After all, if you lose a tooth, you can always buy a new one, but if the old brain loses some of its marbles, it's hard to stay in the game.

We're all so busy, busy, busy, however, that it is difficult for us to find time to get all the thorough, periodic, professional checkups we need.

So, for the prisoners of hurry and worry, here's an alternative —an easy, self-help way of solving that burning question of our times, "Am I normal and—if so—how normal?"

It won't take long. Sit down and write yes-or-no answers to the following simple questions:

Do you lose your head when those around you are losing theirs—and blaming it on you?

Are you getting tired of people who seem to come to dinners and parties at your house three times as often as you find yourself attending dinners and parties at their homes?

After two martinis at lunch and three highballs in the evening, do you suddenly begin to think that you understand exactly what is going on in Vietnam?

Are your too educated to believe in astrology but too human to refrain from reading your daily horoscope if it's printed in your local newspaper?

Do you feel that the tax assessor is a political hack who has overvalued your house to make up for the fact that he has undervalued your neighbor's house, thereby raising your taxes unfairly?

On a rainy day at home do you now and then find yourself wondering aloud how different your life might have been if you hadn't married quite so young?

Are you beginning to think that perhaps the best way to solve the presidential acramble is to vote for the first guy who lands here from Mars?

Does everything that used to be simple and easy now seem to be more difficult and complex?

Have you changed your brand of hair oil or deodorant and discovered it is still just as difficult to win promotion at the office or sweep the girls off their feet?

Do you proclaim to one and all that you remember what it is to be young but sturdily insist that you never behaved as oddly as young people today do?

Are you becoming suspicious of new joys and more comfortable with old boredoms?

Do you think that the price of nearly everything has risen beyond all reason and suspect that 199,999,999 of your fellow Americans—plus nine-tenths of the population of the rest of the globe —are engaged in a gigantic conspiracy to rob you blind?

Are you depressed now and then by the feeling that you're losing touch with things—that either the world has gone crazy or you have?

Well, that's the test. Now for the score.

If you answered "yes" to each question, relax. You're as normal as you can expect to be in a mixed-up time—as normal as a fly on a blueberry pie.

But if you answered "no" to each question—kid, you're in trouble. You're out of this world, and don't know what's going on. You're adrift in your own dreamland.

Junior Editors Quiz on EARTH'S FORMATION

QUESTION: *How was the earth formed?*

* * * *

ANSWER: The story of the creation is told with great beauty and dignity in the first chapters of the Bible. Many people accept the Bible story. Others feel that scientific discoveries are in conflict; still others find they can accept scientific findings and the words of the Bible as well. We illustrate a theory about the origin of the solar system now accepted by many scientists. This starts with a nebula, or large mass of gas and dust, swirling around in space (1). The central part of this may have collected together to form the sun (2). Meanwhile, as it revolved, the nebula flattened out; sections of it began spinning like whirlpools (2). Gas and dust collecting at the centers of the whirlpools formed the planets (3). The gaseous centers of these turned into liquid balls, which cooled slowly. In the case of the earth, a hard crust finally formed. Because of great internal pressure, the matter of the sun became so hot that it started to blaze by atomic fusion (4) giving us the light and heat we need to maintain life on our home planet.

7-3

(Debbie Andresen of Elkhart, Ind., wins a prize for this question. You can win $10 cash plus AP's handsome World Yearbook if your question, mailed on a postcard to Junior Editors in care of this newspaper, is selected for a prize.)

CROSSWORD PUZZLE

ACROSS

1. Excuse
6. Combined
12. Sedge genus
13. Indigence
14. Foreign
16. Heartbeat
17. Approaches
19. Fibbed
20. Christmas carol
22. Furnish
24. Compute
25. Lament
26. After the manner of
28. Exist
29. Garnet
30. Snow runner
31. Kitchen linen
32. Perceive
33. Radio-guided bomb
35. Silica
37. Field rat
39. Snakebird
42. Eloquent speaker
44. Violet ketone
45. Hot Spanish wind
46. Units of force

DOWN

1. Topnotcher
2. Negligent
3. Pressed
4. Climbing pepper
5. Corn lilies
6. Risen
7. Catnip
8. Tasteless carbohydrate
9. Spring flower
10. Gaelic
11. Colored
15. Louisiana natives
18. Unclean
20. Pinch
21. Canticle
23. Samovar
25. Hay stack
26. Forever: Maori
27. Yellow ocher
29. Instrumental composition
30. Sacristan
31. Complete
32. Water transport
33. Book of the Bible
34. Nothing
36. Deposited
38. Sp. title
40. Compass point
41. Legal action
43. Esperanto

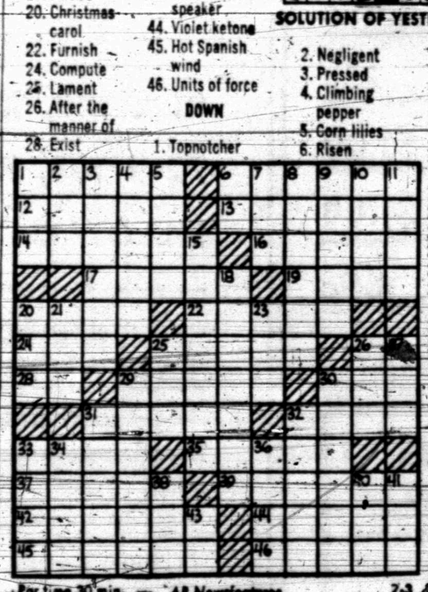

For Time 30 min. AP Newsfeatures 7-3

1	2	3	4	5	■	6	7	8	9	10	11
12					■	13					
14					15	■	16				
■	■	17				18	■	19			
20	21			■	22		23			■	■
24			■	25					■	26	■
28		■	29					■	30		
■	■	31					■	32			
33	34			■	35		36			■	■
37				38	■	39				40	41
42					43	■	44				
45						■	46				

SOLUTION OF YESTERDAY'S PUZZLE

ARM	ERR	FARM				
ROA	LEE	AMIA				
IAN	MAGICIAN					
DRIP	PURE					
	FUR	LOSSES				
PLEBEIAN	POE					
AIS	SORICINE					
NETTED	CUT					
	EDIT	BELL				
SERRANID	FOE					
OPUS	EMU	UVA				
CITE	SEX	LED				

MARY WORTH

KERRY DRAKE

WAYOUT

JOE PALOOKA

DEBBIE DEERE

REX MORGAN

NANCY

DENNIS THE MENACE

GRANDMA

Clippers Suffer 1st Loss In Sr. League

All good things must come to an end.

That's what the Snyder Clippers learned at Colorado City last night as the Reds handed them a 5-4 setback and their first loss in the Senior Teenage League this season. Snyder's Jets, a greatly improved team, socked the Colorado City Blacks 7-2 here on the same night.

That Clipper - Red affray was exciting from start to finish. The tilt went into extra innings, with the Reds scoring in the bottom of the 8th to sack it up.

With the score knotted at 4-4, Goff walked, advanced to second on a stray ball, and scooted in on a single by Dockery.

The Reds had gone ahead 1-0 in the 1st on singles by Ken and Lujan. The Clippers took control in the 4th, getting two runs on two walks, a sacrifice and an error. They added another one in the top of the 5th when Randy Levens singled, stole second and scored on an error.

Reds fans cheered in their half of the frame, however, as their team tallied three times to take a 4-3 lead. An error, two walks and a double by Lujan put the Reds back in command. The Clippers tied it up in the 6th when Billy Weaver reached first on an error, advanced on two walks and stole home. That's the way things stood until the fateful 8th.

Mickey Amond came close to scoring for the Clippers in the 7th. He reached first on an error, stole second, but was thrown out at third.

Key gave up only three hits —two singles to Randy Levens and a double to Jim Patrick. His mates got seven hits, paced by Lujan, who went 3 for 4.

—Brad Morgan put down the Blacks on a 2-hitter, giving up singles to Garcia and Guerrero. His mates collected five safeties, led by Ronnie Lewis, who stroked a double and a triple in three trips and drove in two runs. Roxy Small sacrificed in two runs and David McGinnis and Merce Hernandez each were credited with an rbi.

Steve Moffett got two singles and Jodi Williamson got one.

The Jets tallied once in the 2nd, then erupted for six runs in the 3rd to remove all doubt about the outcome.

CLIPPERS (4)	AB.	R.	H
Holt, ss	2	0	0
R. Levens,	3	1	2
Bishop, 1b	4	0	0
Almond, 3b	3	1	0
Patrick, lf	3	1	1
Potts, 2b	3	0	0
M. Levens, cf	1	0	0
Weaver, cf	2	1	0
Suttle, rf	2	0	0
Batt	2	0	0
Holder, p	2	0	0
Wilson, lf	0	0	0
TOTALS	27	4	3

REDS (5)	AB.	R	H
Molina, 3b	2	1	0
Dockery, rf	2	0	1
Key, p	3	2	1
Hill, c	4	0	2
Lujan, 1f	4	0	3
Parker, cf	2	0	0
Ramsey, 2b	4	0	0
Safford, 1b	4	0	0
Bracey, ss	4	1	0
Lynch, rf	1	0	0
Goff	0	1	0
TOTALS	30	5	7

Clippers	000	211	00	4	3
Reds	100	030	01	5	7

JETS (7)	AB	R	H
Thompson, 2b	3	1	0
Moffett, c	2	1	2
Williamson, 3b	2	1	1
McGinnis, cf	2	1	0
Hernandez, 1b	1	2	0
Lewis, ss	3	1	2
Patterson, rf	3	0	0
Lloyd, rf	0	0	0
Small, lf	0	0	0
Morris, lf	0	0	0
Morgan, p	3	0	0
TOTALS	20	7	5

BLACKS (2)	AB	R	H
Brock, 2b	3	0	0
Morris, rf	4	0	0
Hillhouse, rf	0	0	0
Rocha, lf-p	2	0	0
Garcia, cf-3b	3	1	1
Hovle, 1b	3	0	0
Nesbitt	0	0	0
Guerrero, ss	3	0	1
Garrett, p-lf	3	0	0
Haggerton, cf	0	0	0
Maddoz, p,cf	0	0	0
Self, c	2	1	0
TOTALS	25	2	2

Jets	016	000	x	7	5
Blacks	000	100	1	2	2

Buffs Rip Sport 5-3 In Jr. Tilt

The Buffs thrashed the Sports 5-3 in a hard - fought Junior Teenage League tussle, held Tuesday night in Towle Park

David Thompson threw a 4-hutter at the Sports, giving up two singles to Terry Arnold and one single each to Sidney Wall and Robert Guzman.

Robert Phariss, the losing hurler, was touched for only five hits — a triple by Bobby Thompson, two singles by David Thompson, and one single each by Stewart Sims and William Patterson.

A couple of errors and single by David Thompson and Patterson accounted for three Buff runs in the 1st frame. They added one in the 3rd on Bobby Thompson's triple and a single by David Thompson. The Sports pushed across three runs in the 4th on errors and a single by Guzman, but the Buffs applied the coup de grace with an unearned tally in the 7th.

BUFFS (5)	AB	R	H
Province, 2f	4	1	0
Sims, 3b	4	0	1
B. Thompson, lf	4	3	1
D. Thompson, p	4	1	2
Patterson, 2b	4	0	1
Hardin, cf	4	0	0
Hudge, c	3	0	0
Vasquez, rf	3	0	0
Bell	3	0	0
Welch, 1b	2	0	0
TOTALS	32	5	5

SPORTS (3)	AB	R	H
Anderson, 2b	4	0	0
Arnold, cf	3	0	2
R. Wall, c	3	0	0
Guzman, 3b	3	1	1
Line, 1b	3	1	0
Phariss, p	3	0	0
E. Klein, rf	3	0	0
P. Arnold	0	0	0
Bell, ss	3	0	0
D. Klein	3	0	0
Cobb	0	0	0
TOTALS	28	3	4

Buffs	301	000	15	5	
Sports	000	300	0	3	4

Braves Beat Cards, Sox Smash Athletics

The Braves beat the Cardinals 9-7 and the White Sox smashed the Athletics 8-2 in two Little League skirmishes in Towle Park last night that produced only one extra base hit, 9 hit offensive. Singles were registered by Kerry Rodgers, Jeff Richardson and Ricky Beard.

Robert Braziel twirled a 5-hitter for the White Sox, giving up singles to Chester Cobb, Bob Montgomery, Barry Kellet, Scott Walton and Freddie Everton. The A's put two of their hits together in the 4th for one run and go the other one in the 6th following one hit and a couple of walks.

White Sox batters smashed eight hits, including three in the 1st frame that produced enough runs (three) to win the game. A 4-run uprising in the 4th and another tally in the 5th just added some icing.

Braziel led the Sox attack with three singles while one each were credited to Larry Johns, V. T. Robinson, Willie Tippin, Richard Featherston and John Miller.

CARDINALS (7)	AB	R	H
Patchell, c	4	1	0
Rodgers, lf	4	1	1
Beard, cf	3	1	1
Richardson, 1b	4	1	1
Robinson, 2b	3	0	0
Hearn, 2b	3	0	0
Golden, rf-ss	3	1	0
Wallington, ss-p	3	1	0
Beard, p	2	1	0
Potts, 3	0	0	0
TOTALS	27	7	3

BRAVES (9)	AB	R	H
Talbott, 2b	3	3	2
Godair, ss	4	2	2
Boren, p	3	0	0
Lewis, rf	4	1	1
Young, ss	2	0	0
Jones, 3b	1	0	0
Falls, 2b	1	0	0
Hargrove, c	1	0	0
Francis, lf	2	0	1
Dick, cf	2	0	0
Day	2	0	0
Yearwood	3	1	1
TOTALS	30	9	14

Cardinals	100	001	0	7	7
Braves	100	001	x	9	14

ATHLETIC (2)	AB	R	H
Cobb, ss	3	0	1
Montgomery, cf	3	0	1
Keller, p	2	2	1
S. Montgomery, c	3	0	1
Walton, 1b	3	0	1
Everton, 3b-p	3	0	1
Brown, 2b	3	0	0
Barry, lf	2	0	0
Reed, rf	2	0	0
TOTALS	22	2	5

WHITE SOX (8)	AB	R	H
Johns, rf	3	2	1
Mize	1	0	0
Braziel, p	3	1	3
Robinson, lf	3	1	1
Tippin, 2b	3	0	1
Lopez, ss	3	0	0
Clayton, c	2	2	0
Featherston, 1b	3	1	1
Miller, 3b	2	1	1
Young, cf	1	0	0
Dyson	0	0	0
TOTALS	24	8	8

Athletics	000	101	2	5	
White Sox	300	4	3	8	

Epsom Entered

WESTBURY, N. Y. (AP — Espom, an 11-year-old trotter who won the Austrian-Hungarian championship race in June, was entered today in the $100,000 Roosevelt International Trot at Roosevelt Raceway July 13.

Epsom, owned by Johann Ubleis of Wells, Austria, is the fifth to accept an invitation from George M. Levy, president of Roosevelt, to harness racing's global spectacular.

Previously named were Roquepine, the defending champion from France, Kentucky Fibber of Sweden, Simmerl of Germany and Carlisle of the United States.

PLANNING A VACATION?

For your enjoyment we have

FOR RENT — NEW

- Pickup Covers at $2.00 - Day
- Pickup Campers at $6.00 (sleeps 4) - Day
- Hi-Lo Travel Trailers: 14' - (sleeps 5) $50.00 per Week 16' - (sleeps 8) $60.00 per Week

FOR SALE

- Hi-Lo Travel Trailers (Telescoping-all aluminum)
- Scotty Travel Trailers
- Several Brands of Pickup Campers and Covers

SNYDER HI-LO TRAILER SALES & RENTALS

511 27th Street, Snyder, Texas

Phone 573-7528

SPORTS

ASHE, GRAEBNER PACE WEMBLEDON SEMIS

By GEOFFREY MILLER
Associated Press Sports Wrier

WIMBLEDON, England (AP) — Arthur Ashe and Clark Graebner U.S. Davis Cup stars with the booming services, set out today to try to save the All-England Club $4,320.

That is what would happen if the two Americans defeated their Australian professional opponents to reach the final of the first Open Wimbledon Tennis Tournament.

Ashe, of Richmond, Va., faced Rod Laver, the Wimbledon champion of 1961 and 1962. Graebner, of New York City, had to play Tony Roche.

There are prizes at stake of $4,800 for the winner and $3,120 for the runner-up. But Ashe and Graebner, as amateurs, are competing for expenses only and can accept the gift vouchers worth $240.

If Laver and Roche lose in the semifinals, they will pick up only $1,800 each. The unclaimed prize money would then go back into the pot.

The success of the anateurs is one reason why officials are happy over the outcome of the first Open Wimbledon Tournament. They've been saved plenty of money by the success of amateurs over pros.

Ashe helped the Wimbledon kitty Tuesday by knocking out Tom Okker of The Netherlands 7-9, 9-7, 9-7, 6-2 in the quarter-finals. Okker ranks as an amateur and plays on his country's Davis Cup team, but was competing here for prize money with the approval of the Dutch Tennis Federation. As a losing quarter-finalist, he won only $960.

Graebner, piling up the points with his big service, hammered amateur Ray Moore of South Africa 6-2, 6-0, 9-7. Both were unseeded.

Mrs. Billie Jean King of Long Beach, Calif., the defending champion, faced an old rival in Mrs. Lesley Turner Bowry of Australia in the women's quarter-finals.

Swimming Meet Registration Set

Anyone wishing to enter the swimming meet at the Towle Park Pool tomorrow may register at the pool.

The swimming contests are set for 2 p.m. Thursday as one of the feature events during the community Independence Day celebration in the park.

Prizes will be awaded to winners in the various events.

Marichal Throws 5 Hitter At Atlanta

By MURRAY CHASS
Associated Press Sports Writer

Juan Marichal apparently has nothing to fear from the rest of the National League in his quest for a 30-game season. It's his injury incidence he has to worry about.

Marichal, whose greatness has been hampered only by a series of injuries, breezed to his 15th victory against three defeats Tuesday night, pitching a five-hitter as San Francisco defeated Atlanta 5-0.

The triumph gave Marichal a victory over every team in the league, made him the winningest pitcher in the majors and placed him at the halfway mark in his effort to become the first 30-game winner since Dizzy Dean in 1934.

In other games, St. Louis defeated Los Angeles 5-3, Houston blanked Cincinnati 2-0, Pittsburgh edged New York 2-1 and Chicago defeated Philadelphia 5-3.

In the American League, Detroit trimmed California 3-1, Boston nipped Oakland 4-3 and Minnesota crushed Cleveland 6-0. Rain washed out New York at Washington and Chicago at Baltimore.

For Marichal, a four-time 20-game winner, this is the earliest he's ever won his 15th. Previously, the earliest he reachd this point was July 15, 1966.

But in that sason, as in all but one, 1963, the 29-year-old right-hander lost some pitching time because of injuries.

The victory over the Braves was his first against them since Sept. 26, 1966. Willie Mays provided much of the support, rapping three straight hits, including a run-scoring single and a bunt single that set up another run.

Mike Shannon's run-scoring single in the eighth inning snapped a 3-3 tie and sparked the Cardinals past Los Angeles. Larry Jaster had a one-hit shutout until the Dodgers erupted for three runs in the seventh, two on Jim Lefebvre's triple.

Denny Lemaster limited Cincinnati to four hits in bringing only two hits, but they were aided by two wild pitches by Gerry Arrigo and two errors by Tommy Helms.

Fish Rodeo Plans Ready

The Jaycee fishing rodeo, which will be held in conjunction with the annual Independence Day observance in Towle Park, will begin immediately after the parade and continue until noon, according to an announcement by Truett Bright, chairman.

He said the fishing rodeo will be open to children in three divisions — ages one to six, six to nine, and nine to 12. Contestants must be accompanied by an adult and furnish their own bait and tackle. Registration will be held at the pump station in Towle Park.

Prizes provided by local merchants will be awarded in each division for the largest fish caught and for the most fish.

Sox Stop A's, Cards Braves Tie

Two exciting Farm League contests were held in Towle Park last night with the Cardinals and the Braves fighting to a 5-5 standstill while the White Sox put on a late rally to eclipse the Athletics 9-8.

That Card - Brave clash was halted after six innmgs. Trailing 2-5 going into the 6th, the Braves tallied three times on an error, a walk and a double by David French to tie it up. Jeff Brown also doubled for the Braves, and French had a single to go with his two-bagger. Singles also were contributed by Brad Francis and James Smiley.

The Cards had built a 3-0 lead in the 1st on singles by Tod Line, Robert Dye, Nelson Eckert and Mike Dickenson. Eckert led the Cards with three hits, including two doubles. Jal Dennis also singled for the Cards.

The White Sox and Athletics had a real slam bang affair. The Sox grabbed a 4-0 lead in the 1st, then boosted it to 7-0 with two more runs in the 2nd and one in the 3rd. The A's tallied once in the 4th, then went ahead 8-6 with a great 7-run rally in the 5th. Four of the five Athletic hits — singles by A. Lewis, D. Hobbs, J. Gutierrez and E. Griggs — came in the 5th inning uprising. The other safety was another single by Gutierrez.

With the pressure on them, the Sox turned defeat into victory with two runs in the 5th. M. Ramirez tripled and C. Stansell doubled to provide the margin. D. James collected two singles and one each were credited to B. Browning and P. Villaneuva.

Patin Triumphs

BEAUMONT AP) — Overcoming a 4½-pound weight disadvantage, Texas light heavyweight champion Paul Patin whipped Corpus Christi's Max Martinez Tuesday night, taking a unanimous 10-round decision.

WE WILL BE

OPEN

9 A.M. - 6 P.M.

JULY 4th

DIXIE DISCOUNT

Cogdell Center — Big Spring Highway

- STANDINGS -

Today's Baseball
BY THE ASSOCIATED PRESS

JAmerican League

	W.	L.	Pct.	GB
Detroit	50	27	.649	—
Cleveland	43	37	.538	8½
Baltimore	38	35	.521	10
Minnesota	39	36	.520	10
Oakland	39	38	.500	11½
California	37	39	.487	12½
Boston	36	38	.486	12½
New York	33	40	.452	15
Chicago	32	40	.444	15½
Washington	28	44	.389	19½

Tuesday's Results

Detroit 3, California 1
Minnesota 6, Cleveland 0
Boston 4, Oakland 3
New York at Washington, postponed, rain
Chicago at Baltimore, postponed, rain

Today's Games

New York at Washington (N)
California at Detroit (N)
Minnesota at Cleveland N()
Oakland at Boston (N)
Chicago at Baltimore (2, twinight)

Thursday's Games

California at Detroit
New York at Washington
Minnesota at Cleveland
Chicago at Baltimore
Oakland at Boston

National League

	W.	L.	Pct.	GB
St. Louis	48	30	.615	—
Atlanta	40	37	.519	7½
San Fran	41	38	.519	7½
Pittsburgh	37	36	.507	8½
Cincinnati	38	38	.500	9
Los Angeles	40	40	.500	9
New York	36	39	.480	10½
Phila	37	37	.439	10½
Chicago	34	42	.447	13
Houston	33	44	.429	14½

Tuesday's Results

Chicago 5, Philadelphia 3
Pittsburgh 2, New York 1
Houston 2, Cincinnati 0
San Francisco 5, Atlanta 0
St. Louis 5, Los Angeles 3

Today's Games

Pittsburgh at New York
Philadelphia at Chicago
Atlanta at San Francisco
Cincinnati at Houston (N)
St. Louis at Los Angeles (N)

Thursday's Games

Atlanta at San Francisco
St. Louis at Los Angeles
Pittsburgh at New York (2)
Philadelphia at Chicago (2)
Cincinnati at Houston (N)

573-3514

SNYDER AMBULANCE SERVICE

Odis Glasscock

Monuments-Markers

LASTING MEMORIALS FOR YOUR LOVED ONES PLACED IN ALL SCURRY COUNTY CEMETERIES!

Complete Selection

HILLSIDE MONUMENT CO.

Offices At Bell-Seale Funeral Home

Also Curbing 3101 Ave. S Phone 573-5454

Save

on the '68 Chevrolet or Chevelle of your choice

DURING

'68 savings explo At

25th & H 573-5456

LES FRANCIS

4 FOR THE 4TH

BUY AND SAVE

SALE!

GOODYEAR

No trade-ins Needed!

4-PLY NYLON CORD

MARATHON TIRE

A tire that offers you added safety plus extra mileage

4 FOR $40 — 6.00x13 blackwall, tubeless plus $1.58 Fed. Ex. Tax per tire

4 FOR $50 — 6.50x13 blackwall, tubeless plus $1.81 Fed. Ex. Tax per tire

4 FOR $58 — 7.75x14 blackwall, tubeless plus $2.19 Fed. Ex. Tax per tire

4 FOR $66 — 8.25x14, 8.15x15 blackwall, tubeless plus $2.35 or $2.36 (depending on size) Fed. Ex. Tax per tire

NO MONEY DOWN on our Easy Pay Plan! Free mounting

- Extra tough Tufsyn rubber adds extra strength to the body and extra miles to the tread.
- More than 1,000 gripping edges gives traction to start surer—stop faster—rain or shine.
- Modern wrap-around tread provides better steering control in the turns.

GOODYEAR SERVICE STORE

1701 25th St. BILL FINDLING —Store Manager Phone 573-9341

WANT ADS — WORK WONDERS

CLASSIFIED ADVERTISING

RATES & SCHEDULE

15 WORD MINIMUM

1 day per word	6c
2 days per word	11c
3 days per word	15c
4 days per word	18c
5 days	
6th day	22c
Legals, per word	6c
Card of Thanks, per word	6c

Each additional day 2c per word. These rates for consecutive insertions only. All ads are cash unless customer has an established credit account with The Snyder Daily News. No refund will be made on an ad after appearing in paper. The Publisher is not responsible for copy omissions, typographical errors or any unintentional error that may occur further than to correct it in the next issue after it is brought to his attention.

ERRORS

The Daily News can no be responsible for more than one incorrect insertion. Claims cannot be considered unless made within three days from date of publication. No allowance can be made when errors do not materially affect the value of the advertisement. All out of town orders must be accompanied by cash, check or money order.
Deadline 4:30 p.m. Monday through Friday, prior to day of publication.
Deadline Sunday, 4:30 p.m. Friday.

BUTANE

CALL SCURRY Butane Company 573-3721 for prompt gas delivery. Sales and domestic and commercial appliances.

ANNOUNCEMENTS A

CARD OF THANKS A-3

WORDS CANNOT express our gratitude to the many wonderful friends for the love, prayers, "understanding, sympathy, food and floral offerings during the illness and passing of our beloved wife and mother, May God's richest blessings be yours. Rosa Williams and Family.

TO ALL who helped us share the sorrow of losing our loved one, for all the food flowers and words of encouragement thank you. Mrs A. R. Sutton, Mr. and Mrs. Charles Sutton, Mr. and Mrs. Bob Sutton and Mr. and Mrs. J. C. Massingill.

LOST AND FOUND A-4

LOST: PAIR of tan leather work boots. Finder please call 573-5486.

STRAYED FROM pasture south of town, black heifer, weighs about 700 lbs. If found call 573-3879.

PERSONAL A-5

GIBSON'S IS FIRST WAIT and SEE

REDUCE SAFELY. Simply and fast with GoBese tablets. Only 98c. Hall Drug.

AUTOMOBILES B

AUTOS FOR SALE B-1

LIKE NEW 1968 Fairlane two door HT V8 7,000 miles, 43,000 warranty. Will trade for good work car and help arrange financing. Call 573-5749 or 573-9352 — Skinner

LIKE NEW 1963 two door hartop Rast Back Ford 390 automatic. Call 573-6668 or see at 3710 Ave. V.

1964 MALIBU, two door hard top. See after 4:30 p.m. at 3104 Ave. B.

TRUCKS FOR SALE B-2

FOR SALE: 1965 Open Road Camper. Call 573-3505.

FOR SALE or trade for livestock — 1962 Comet, also have several baby calves, nurse either bottle or cow. Dial 573-9771.

BUSINESS OPP. C

FOR SALE: Small Drive-In Cafe, doing good business. 1510 Ave. S. Call 573-3883.

BUSINESS SERVICES D

EXTERMINATORS D-5

ROACHES AND silver fish, any size house, guaranteed for one year. $9.95. AAA Exterminators 573-9863.

PAINTING-PAPER D-11

PAINTING WANTED: Spray, brush or roller. Interior or exterior all work guaranteed. Free estimates. Call 573-6219.

MOWING DONE with Ford tractor by the hour. Call Larry Greene 573-3944 or Jack's Welding Service 573-5357.

EMPLOYMENT E

HELP WANTED FEMALE E-2

HERE IT IS

The opportunity you've been waiting for . . . pleasant work . . good earnings . . . as Representative for Avon Cosmetics.

Write Box 1174
San Angelo, Texas

POSITION WANTED Male E-5

WANTED YARD work, tree trimming and trash hauling. Call 573-5172.

FINANCIAL G

PERSONAL LOANS G-2

PAWN LOANS
On Anything of Value
TIMELY PAWN
2607 Ave. S
Bargains On Used Merchandise
Phone 573-9335

WOMAN'S COLUMN H

ANTIQUES-ART GOODS H-1

FOR SALE: Roll top desk, excellent condition. Call 573-2347.

CHILD CARE H-3

KIDDIES COTTAGE NURSERY
By the hour, day, & week.
2266 Sunset Phone 573-3118

LAUNDRY SERVICE H-5

IRONING WANTED. 2905 Ave. Y. Call 573-6279.

IRONING WANTED: 1611 Ave. S. Call 573-9063 or 573-7436.

IRONING WANTED: 107 36th, call 573-[illegible]

MISCELLANEOUS H-7

PEACHES
GOOD YELLOW PEACHES CLING AND FREESTONE
$2.00 per bu.
DAVIS ORCHARD
North Side Lake Thomas
Phone 573-6089

USE CLASSIFIED ADS!

FARMER'S EXCHANGE J

FARM EQUIPMENT J-1

FOR SALE or trade new crop alfalfa $1.25. Four grain trucks, new beds. Super M Farmall and equipment. Joe Roemisch, Jr., Hermleigh 863-2238.

MISCELLANEOUS J-6

HAVE GOOD Sudan pasture for about 60 cows with calves or the equivalent in other stock. 6 miles north of Snyder. Good fences and plenty of water. Phone 573-3406.

MERCHANDISE K

HOUSEHOLD GOODS K-4

ALLEN SEWING Center, new location has larger selection of sewing machines, discount prices. 2415 Ave. S. 573-2812.

CHILDRENS MODERN desk. $4.00 each or $36.00 dozen. Acme Furniture Co. 2109 Ave. T.

FOR SALE GOOD 15 ft upright admiral freezer. $65. Call 573-9586.

MISCELLANEOUS K-11

J. L. WADLEIGH Construction Co. sells both Butler & Star steel buildings. For the best price, call 573-2394. Wadleigh Built Means Well Built.

NEVER USED anything like it," say users of Blue Lustre for cleaning carpet. Rent electric shampooer $1. Clark Lumber Co.

PEP UP with Zippies "Pep Pills" non-habit forming. Only $1.98 Dixie Discount Pharmacy.

GARAGE SALE
Tuesday Afternoon
All Wednesday
2304 40th

THE EXCHANGE

Farms, ranches and houses.
Fred Campbell, Hermleigh, Texas has for sale a 1963 LeSabre Buick, 4 dr. in good shape. Also a 3 bale cotton trailer. $1,000.

Leo Schattel, 573-2770, has for sale a 1960 model Oliver 12 tandem disc on good rubber for sale. Also a 1960 Chev. truck, $1600 with a 15' grain bed or $900 without. Fair shape and fair dual 900 tires.

John Schattel, Hermleigh, Texas has sale a John Deere drag type planter 2 row for $150.00.

FORREST W. BEAVERS
Realtor, Insurance & Loans
103 Brownfield Building
Phone 573-9472

TRAILER HOUSES K-16

SEE THIS

Winnebago, Oasis & Eldorado. Pure luxury motor homes, 17 ft. to 27 ft. Completely self contained.

Furr Auto 1302 19th St.
Lubbock, Texas Ray Furr
PO 5-6400

RENTALS L

FURNISHED APTS. L-3

TWO BEDROOM furnished apartment 1901 Coleman. Upstairs $65.00; downstairs $70.00 month. Bills and SCAT Paid. Call Pope at 573-6331 or 573-2166 after 6 p.m.

TWO ROOM and three-room furnished apartments. Also two bedroom apartments with or without T. V. Jack Jack Realty 573-3452 or 573-3566.

REDECORATED TWO bedroom apartments, bills paid. 1907 & 1908 Coleman. Call 573-5888 or 573-9480 after 5:00 p.m.

NICELY FURNISHED APARTMENTS & ROOMS
Three bedroom house for rent
Special Monthly Rate
Bills Paid — Come Look
Tel-Ray — T.V. Available
SKYLINE MOTEL
Lamesa Highway 573-6692

One Bedroom Apartments
Nice furnished, clean, spacious large closets. Bills paid.
BEL AIRE VILLAGE
27th at Ave. X
Call 573-6739 573-9403

RENTALS L

FURNISHED APTS. L-5

LUXURY ONE bedroom apartment, couple or single, utilities paid. 3733 Avondale.

UNFURNISHED APTS. L-6

FURNISHED AND unfurnished apartments, clean two bedroom. SCAT, water paid. Call 573-6725, 573-6497 or 573-5550.

FURNISHED HOUSES L-8

FURNISHED TWO bedroom, bath and carport. Call 573-3209.

TWO BEDROOM, washer connection, fenced yard, garage, $13.00 weekly bills paid. 573-6318.

UNFURNISHED HOUSES L-9

THREE NICE large rooms and bath in the country. Gas & water furnished. Quite location. Call 573-3001.

[illegible] TWO bedroom house, fenced back yard, good location. Call 573-2538.

SMALL TWO bedroom, 706 30th. Call 573-2586.

HOUSE FOR rent, 2900 Ave. F. Call 573-3135.

FOR RENT: Two bedroom house, 3734 Dalton Drive. Shown by Mrs. Rutledge. 3742 Dalton Drive, or phone FE 2-4086, Odessa after 3 p.m.

REDECORATED 4 Bedroom house near schools. $50.00 per month. Call 573-9777. 2711 Ave. O.

MISC. FOR RENT L-7

LARGE BETHLEHEM steel building for rent for commercial use. Near Santa Fe Depot. Call John Wadleigh 573-2394.

NICE OFFICE for rent, refrigerated air conditioning, utilities paid. Call Wolfe Advertising. 573-6318.

Office or Combination
Office and Living Quarters
1330 Sq. Feet 2 Baths, Air-Conditioned (Summer and Winter) Reduced from $250.00 to $125.00 per month — 3 year lease minimum. Tenant pays maintenance other than roof and outside doors. Inquire at
JACK & JACK REALTY
611 E. Highway 573-3452

TRAILER HOUSES L-10

FOR RENT in Ruidoso, three bedroom mobil home, by the day or week. Call 573-3305.

FOR RENT OR LEASE L-11

FOR RENT: 900 sq. ft. shop space and 800 sq. ft. storage space. 712 Ave. S.

GIBSON'S IS FIRST WAIT and SEE

REAL ESTATE M

HOUSES FOR SALE M-2

FOR SALE: TWO large bedroom house, attached garage, nice neighborhood, 3718 Ave. U. Call 573-6159 or 573-3047.

SOUTHWEST . . equity buy at 2508 31st Street . . total price $15,500.00 . . has water well . . double car garage . . den with fireplace.

MORE BEAUTIFUL HOMES . . have one in Colonial Hills . . one in Westridge . . both have four bedrooms and three baths . . priced in $50,000.00 to $60,000.00 range . . appointment only.

INSIDE CITY LIMITS SOUTH . . 70 acres . . all minerals go . . good cotton allottment . . large house . . land in ideal location with great opportunity for future commercial development . . total price $45,000.00

EQUITY BUY ON 41st STREET . . three bedroom . . new carpet . . excellent location . .

SOUTHWEST . . No down payment at 2210 Sunset . . new carpet . . total payments less than $65.00 mo.

WEST . . 2807 Ave. W. . . no down payment . . 3 bedroom . . double car garage . . storm cellar . . paneled inside.

LEAVING TOWN? LIST YOUR PROPERTY WITH US FOR QUICK SALE.

STEVENSON REAL ESTATE
South Side Of Square
Business Phone: 573-5612
Night & Weekends — 573-5612

1. Large 3 Bdrm, 2 bths, Completely redone $9000, Mo. pay. $73, 404 34th.

2. 2407 40th, Nice Clean large 2 Bdrm, no down payment. $8900.

3. 312 34th. Cutest 2 Bdrm even carpet, Fence, all for $4500, mo. pay. $42.

4. Nice large older home, 3 Bed rms. Beautiful landscaped yard. only $6000.

5. West Nice Duplex $5000.

6. 3214 42nd. St. All brick 3 Bdrm $10,150 on new loan or can be bought on Equity basis.

JACK & JACK REALTY
611 East Hwy. Ph. 573-3452
Night 573-3566
J. M. (Joe) Glass
573-[illegible]

REAL ESTATE M

HOUSES FOR SALE M-2

BUYING OR SELLING YOUR HOME?
COMPLETE REAL ESTATE SERVICE

ON VACATION
BE BACK
JULY 8th
BROWNING REALTY
1906 34th Street
Phone 573-6306 Night 573-3158

TWO BEDROOM, 2307 W. 29th. $4000.00. Owner will finance. Call 573-6805.

REDECORATED THREE bedroom, new carpet, $130.00 down, payments $71.00 monthly. 303 36th Place. Call 573-5756 or 573-5595.

FHA PUBLIC INFORMATION RELEASE

FHA properties are offered for sale to qualified purchasers without regard to the prospective purchaser's race, color, creed or national origin. Purchasers should contact the real estate broker of their choice. Offers to purchase may be submitted direct to FHA when purchaser cannot secure the services of a qualified broker. The local FHA office is located at 1601 Avenue N, Lubbock, Texas.

The Commissioner has acquired the following properties and the disposition programs have been completed: (All offers on the following properties will be considered simultaneous when submitted to and received by the Lubbock, Texas, office within 5 working days after the first day of the listing.) Drawings to establish processing priority will be held in the Lubbock office on the first working day following the above five working day period at 11:00 A.M.

SNYDER, TEXAS
OFFERS SUBMITTED
49-812966 312 34th

EXCLUSIVE LISTINGS

BASSRIDGE—Our Band Director's exquisite home, terraza entry, Kitchen & den, 2 all tile baths, builtins thruout, fireplace, ref. air, many other extras, beautiful fenced yard, below cost, BY appointment ONLY.

2201 41st—Very nice 3 bdrm., new carpet, extra large rooms, pmts. $88, balance $8000, equity buy.

Quality Home — 4 bdrms., 3 baths, water well, low down payment.

NORTH—3 dbrm.— $5750.

WEST—Several 2 & 3 bdrms., nothing down, they are carpeted.

EAST — Large den, 2 bdrms., only $8000.

WEST—3 bdrm., fenced, air & heat, pmts. $82.

F.H.A. AND V.A. BROKER
MERLE NEWTON REALTY
3311 Big Spring Hwy. 573-6928
NIGHT Phone 573-6928

FOR RENT—6 Bed. Den, dishwasher—2 Bed. 1 Bed. Apt. all in west part.

3726 Avondale—Nice 2 Bed. brick, beautiful fenced back yard, Equity buy, $84.00 Payments.

3001 32nd—Nice 3 Bed. 2 Bath, Brick, Storm shelter, Equity buy or new loan.

NEW LISTING—43rd 3 Bed, 2 Bath, equity buy, $89.00 Payments.

$150 Equity, 103 Milburn, 2 Bed. carpet, Payments $60.10.

2317 42nd—3 Bed. Utility room, 4½% loan. Equity buy, $79.00 payments.

GOOD BUY—Feed Co. Morgan Mills, Tex., 11 acres in cultivation, owner will finance part.

TEAL REAL ESTATE
Building Contractor
Office 573-2133
Teal 573-2133 Arnold 573-7175
Boydstun 573-6876 Johnson 573-3234

THE BUY OF 1968

Large Home in Southwest Snyder . . . 3 bedrooms, each so spacious you get the sensation you're over the "NORTH 40" when you enter.

DEN-DINING ROOM

The beautiful woods used to panel the walls and ceiling spell ELEGANCE and all of the warmth and beauty of the natural grain is preserved—with practically no maintenance on your part . . . The DINING AREA is adjacent to folding doors which EXPAND the size of your entertainment area into the living room.

SPACIOUS PATIO

Walled on three sides, opens to a beautiful back yard with UNDERGROUND SPRINKLER system, SHADE TREES, and enclosed with a 6 foot TILE FENCE—if there are little ones, the PATIO is a "THREE WHEELERS" PARADISE for both mother and child and a SUMMER DINING ROOM for the whole family.

2 LARGE BATHS

Durable, ceramic tile walls and floors—shower and tub — WORLD'S of linen storage. THERE'S MUCH MORE to be said for this 2400 sq. ft. "BUY OF THE YEAR" home, which includes a utility room and a 2 Cadillac garage.

THAT ISN'T ALL!!

The adjoining lot goes too—It has a 14x16 BRICK & WOOD building which could be used as a GUEST HOUSE, HOBBY SHOP, or, YOU NAME IT!! IT ALL GOES for $21,500.00 . . . and, WHAT A BUY!!

WE NEED LISTINGS . . . CALL US!!

"Let's Make a Deal."

Bass Real Estate
573-6827

REAL ESTATE M

HOUSES FOR SALE M-2

1. East Snyder, furnished 3 bedroom, 1½ baths, equity buy or new loan.

2. Hill Ave.—Brick home with 3 bedroom & den, owner leaving town, equity buy. $88 per mo.

3. Southwest Snyder, no down payment, 2 bedroom & den, new carpet. Under $65.00 per mo.

4. Small acreage just outside city limits, two acres tract or 5 acre tract, very reasonable.

5. Almost two full city blocks with all buildings. Well under $8,000 for everything, owner left town and says sell!

6. Farm, Scurry Co. 296 acres, 100 cropland, livable house, on pavement, ¼ minerals, only $125 per acre.

BRIGHT'S REAL ESTATE
Northwest Corner of Square
Ph. 573-6137 Day or Night
Joe Box Home Phone 573-5908

TOMMIE'S REAL ESTATE
2706 25th St.
Snyder, Texas 79549

Almost New 3 bdrm 2 bath, large living room and den in Southwest, Equity Buy. Beautiful Brick 3 bdrm, 2½ bath, large den with fireplace, fenced yard. Sprinkler system, Ref. Air.

Extra nice 2 bdrm, living rm. dining rm, fenced yard. Plumbed for washer and dryer. Owner will sacrifice. Just start paying on new loan.

Nice Drive-in on East Highway. Have good business, a real bargain.
New loan on 2 bdrm, large living room and garage with good air conditioner. All newly refinished. Payments only $54. mo.

Plenty of nice lots for sale in Southwest Snyder.

Tommie Vandiver—Dial 573-2122
Day or Night and Weekends

BY OWNER: Southwest. Nice three bedroom nearly new carpet. Close to three schools. Equity buy. 3507 Irving. 573-9082.

BUYING? OR SELLING?

1 640 acre tract, adjoining County.
3 320 acre tracts, Scurry Co. farmland.
2 80 acre tracts, Scurry Co. close n.
5 sections grassland, adjoining Co., $60.
480 acres, good house 29% down.
bedroom, 2 bath, den in Southwest.
bedroom carpet, good location, SW equity.
3 bedroom on 2 acres of land, SW.
10 sections grassland, $45 per acre, $60 with minerals.
Good lake cabins, cheap.
3 40 acre GI loan tracts.
List your rentals with us.

FORREST W. BEAVERS
Realtor, Insurance & Loans
103 Brownfield Bldg.
Phone 573-9472
Forrest Beavers 573-4467
Virginia Elms 573-3713

REAL ESTATE WANTED M-8

WANT TO take up payments or pay small equity on nice 3 bedroom house. Call 573-2938.

Public Notice

Sealed proposals addressed to O. H. Ivie, General Manager, Colorado River Municipal Water District, P.O. Box 869, Big Spring, Texas 79720 for the PURCHASE OF A MOTOR CONTROL CENTER will be received at the District Office, 1318 East Fourth Street, Big Spring, Texas until: 10:00 A.M., July 17, 1968 at which time and place the proposals will be publicly opened and read aloud. Any bid received after closing time will be returned unopened.
Copies of the Plans and Specifications are on file at the office of the District, Big Spring, Texas and the office of Freese, Nichols and Endress, 508 Throckmorton Street, Fort Worth Texas, and may be obtained without cost at the office of Freese, Nichols and Endress.
The Owner reserves the right to reject any or all bids, to waive formalities, and to make such award of contract or purchase order as is determined to be most advantageous to the Owner. No bid may be withdrawn until the expiration of thirty (30) days from the date bids are opened.
COLORADO RIVER MUNICIPAL WATER DISTRICT
Charles B. Perry, President

Public Notice

NOTICE TO BIDDERS

Sealed proposals addressed to O. H. Ivie, General Manager, Colorado River Municipal Water District, P.O. Box 869, Big Spring, Texas 79720 for the PURCHASE OF CONTROL CABLE will be received at the District office, 1318 East Fourth Street, Big Spring) Texas, until: 10:00 A.M., July 17, 1968 at which time and place the proposals will be publicly opened and read aloud. Any bid received after closing time will be returned unopened. The Owner will advise the successful Bidder promptly of an award of Contract to him.
Copies of the specifications are on file at the office of the District Big Spring, Texas and the office of Freese, Nichols and Endress, 508 Throckmorton Street, Fort Worth, Texas, and may be obtained without cost at the office of Freese Nichols and Endress.
The Owner reserves the right to reject any or all bids, to waive formalities, and to make such award of contracts or purchase order as is determined to be most advantageous to the Owner. no bid may be withdrawn until the expiration of seven (7) days from the date bids are opened.
COLORADO RIVER MUNICIPAL WATER DISTRICT
Charles B. Perry, President

1963 INTERNATIONAL 1600 2-Ton, Long Wheel Base for Grain Body $1095
1961 GMC V-6 4-Speed, Short Wheel Base $495
1959 INTERNATIONAL A-100 ½ Ton $295
1960 CHEVROLET ½ Ton $395
SNYDER TRUCK & TRACTOR CO.
E. Highway Ph. 573-9348

Eye Big Thicket As National Park

By PEGGY SIMPSON

WASHINGTON (AP) — The Big Thicket wilderness of East Texas has won the backing of Interior Secretary Stewart Udall as a prime prospect for a large national park.

Udall said he endorses the proposal by Sen. Ralph Yarborough, D-Tex., for a park of 75,000 acres or more in preference to a smaller sized national monument favored by Rep. John Dowdy D-Tex., and many lumber companies.

In a news conference, Udall said the problems with preserving "the remarkable natural area" of the Big Thicket were comparable to those encountered in trying to save essential parts of the Redwoods in California. Lumber interests oppose large parks in both instances.

Yarborough called Udall's endorsement of a large Big Thicket park "a tremendous breakthrough for us — the greatest boost we've had."

"Every conservationist in Texas will realize this is a victory," Yarborough said of Udall's backing of a large park.

"This is a tremendous endorsement of a real national park and not a little national monument," Yarborough said.

"As near as I can tell from all I've read—and I've read quite a bit about it lately — this is one of the remarkable natural areas of the country," Udall said, "and I agree with those who feel there should be some kind of a national park established. This is sort of like Redwoods — the question is what should you save and how many acres and connecting corredors and all of that."

"Senator Yarbrough is making an appeal for a large park and naturally, instinctively, this is what I favor," Udall said. "And yet we have, again, the same problem of a conflict between the lumbering companies that are active in this area. And time is working against us. So we are going to have to make some decisions on this and make recommendations.

"And, hopefully, if we can get Redwoods out of the way and maybe learn something about how we can work out a national park under these circumstances, we can then move on ahead to the Big Thicket as a major park proposal," Udall said at a news conference Monday.

The National Park Service has field crews surveying the East Texas regions where the Big Thicket still remains in patches. A preliminary report last year, which never won official sanction, proposed a park about 35,000 acres in the form of a "string of pearls," with significant pockets of flora or fauna connected by natúre trails or scenic highways.

Dowdy had supported such a concept, on the theory that it would not unduly damage the lumber industry which is the principal source of income in his East Texas district. But he had said he would await a final Park Service report before reaching any definite conclusion on the size of park or before he would introduce any bill.

Yarborough praised the efforts to preserve the Big Thicket. He said the Texas Federation of Women's Club also had a considerable influence and that they have adopted the Big Thicket park proposal as their major project for the next year. Yarborough said he met with Udall last week and "presented him with books, maps and reports on the Big Thicket."

Supreme Court Justice William Douglas hiked through the Big Thicket regions several years ago and later wrote a book about its rareties and endorsed the plan for a national park.

Public Notice

NOTICE TO BIDDERS

Sealed proposals addressed to O. H. Ivie General Manager, Colorado River Municipal Water District, P. O. Box 869, Big Spring, Texas 79720 for the construction of the INTAKE PUMP STATION SUBSTRUCTURE AT ROBERT LEE RESERVOIR will be received at the District Office, 1318 East Fourth Street, Big Spring, Texas until: 10:00 A.M., July 17, 1968 at which time and place the proposals will be publicly opened and read aloud. Any bid received after closing time will be returned unopened.
Copies of the plans specifications, and other contract documents are on file at the office of the District, Big Spring, Texas and the office of Freese, Nichols and Endress, 508 Throckmorton Street, Fort Worth, Texas, and may be examined at either office without charge.
Plans Specifications and other contract documents may be procured at the office of Freese, Nichols and Endress, 508 Throckmorton Street, Fort Worth, Texas 76102 at $5.00 per set, which will not be refunded.
Bid security and performance and payment bonds shall be as set forth in the Instructions to Bidders.
There shall be paid on this project not less than the generally prevailing wages which have been determined by the Owner and which are contained in the schedule that is a part of the Contract Documents.
The Owner reserves the right to reject any or all bids, to waive formalities, and in case of ambiguity or lack of clearness in stating proposal prices, to adopt such interpretations as may be most advantageous. No bid may be withdrawn until the expiration of thirty (30) days from the date bids are opened.
COLORADO RIVER MUNICIPAL WATER DISTRICT
Charles B. Perry, President

Public Notice

NOTICE TO BIDDERS

Sealed proposals addressed to O. H. Ivie, General Manager, Colorado River Municipal Water District, P.O. Box 869, Big Spring, Texas 79720 for the construction of Drip Trap and Raw Water Pump Station will be received at the District Office 1318 East Fourth Street, Big Spring, Texas until: 10:00 A.M. July 17, 1968 at which time and place the proposals will be publicly opened and read aloud. Those desiring to mail their bids shall mail them to Mr. Ivie at the above address. Any bid received after closing time will be returned unopened.
Copies of the plans, specifications, and other contract documents are on file at the office of the District, Big Spring, Texas and the office of Freese, Nichols and Endress, 508 Throckmorton Street, Fort Worth, Texas, and may be examined at either office without charge.
Specifications other contract documents and plans may be procured at the office of Freese, Nichols and Endress, 508 Throckmorton Street, Fort Worth, Texas 76102 at $10.00 per set, which will not be refunded.
Bid security and performance and payment bonds shall be as set forth in the Instructions to Bidders.
There shall be paid on this project not less than the generally prevailing wages which have been determined by the Owner and which are contained in the schedule that is a part of the Contract Documents.
The Owner reserves the right to reject any or all bids, to waive formalities, and in case of ambiguity or lack of clearness in stating proposal prices, to adopt such interpretations as may be most advantageous. No bid may be withdrawn until the expiration of thirty (30) days from the date bids are opened.
COLORADO RIVER MUNICIPAL WATER DISTRICT
Charles B. Perry, President

TV Schedules

KMID MIDLAND Channel 2

KMID—Mon. Thru Fri. Daytime

7:30 Today	1:00 Days of lives
9:00 Judgment	1:30 Doctors
9:25 News	2:00 Other world
9:30 Con'tration	2:30 Don't say
10:30 Personality	3:00 Match game
10:30 Squares	3:25 News
11:00 Jeopardy	3:30 Romp room
11:30 Eye guess	4:00 Comics
11:55 News	5:00 Beaver
12:00 Patty Duke	5:30 Hunt-Brink
12:30 Make deal	6:00 News-wthr
12:55 News	

KMID—Wednesday Evening

6:30 Virginian	10:00 News-wthr
8:00 Kraft Music	10:30 Tonight
9:00 Run-for-Life	

KMID—Thursday Evening

6:30 Daniel Boone	9:00 Golddiggers
7:30 Ironside	10:00 News-wthr
8:30 Dragnet	10:30 Tonight

KWAB BIG SPRING Channel 4

KWAB—Mon. thru Fri. Daytime

5:55 Sign on	12:00 News
6:00 Semester	12:15 Farm facts
6:30 Farm news	12:25 weather
6:30 Farm news	12:30 World Turns
7:00 Weather	1:00 Many Splend
7:05 News	1:30 Houseparty
7:30 Cartoons	2:00 Hospital
8:00 Capt. K'roo	2:30 Edge nite
9:00 Can. camera	3:00 Sec. storm
9:30 Hillbillies	3:30 Shadows
10:00 Andy	4:00 Film
10:30 Van Dyke	4:30 Dreamhouse
11:00 Love life	5:00 Betwitched
11:25 news	5:30 CBS News
11:30 Search for to	6:00 News
11:45 Guid life	

KWAB—Wednesday Evening

6:30 Hogan heroes	9:00 Takes a thef
7:00 Bewitched	10:00 News-wthr
7:30 Byerly Hill	10:30 Movie
8:00 Green Acres	12:30 Sign off
8:30 2nd Hundred	

KWAB—Thursday Evening

6:30 Cimmaron	10:00 News
8:00 Movie	10:30 Invaders
	11:30 P. Gunn

KRBC ABILENE Ch. 9

KRBC—Mon. Thru Fri. Daytime

7:00 Today	1:00 Days Lives
7:25 Harry Holt	1:30 Doctors
7:30 Today	2:00 Other World
8:25 Devotions	2:30 Don't say
9:00 Judgment	3:00 Match game
9:25 News	3:25 News
9:30 Con'tration	3:30 Mom in law
10:00 Personality	4:00 Treasure isle
10:30 Squares	4:30 Dating game
12:15 S. Chappel	5:30 News-wthr
12:30 Make Deal	6:00 News

KRBC—Wednesday Evening

5:00 Newlywed g.	9:00 Run for life
6:30 Virginian	10:30 News-weath
8:00 Kraft Music	10:30 Tonight

KRBC—Thursday Evening

5:00 That girl	9:00 Dean Martin
6:30 Daniel Boone	10:00 News-weath
7:30 Ironside	10:30 Tonight

KERA & KRLD—Dallas Scat 2

KERA, KRLD—Mon. Thru Fri. Daytime

9:00 Flight six	2:30 Spanish
9:15 New horiz.	2:45 Friendly G.
9:30 Discovery	3:00 Newsreel
10:00 Fam. living	3:15 Spanish
10:30 What's new	3:45 Roundabout
11:00 Learning	4:00 Classroom
11:15 Spanish	4:30 Local issue
11:30 Science	5:00 Sing
11:45 Public affairs	5:30 Driver ed
12:45 Homemaking	6:00 Health
1:15 Ad-learning	6:45 Friend giant
1:30 New hor'zon	6:00 Feature
1:45 French chef	6:30 What's news
2:15 Science lab	

KERA & KRLD—Wed. Eve.

7:00 Driver ed	10:00 News
7:30 Musicians	10:30 Merv Griffin
8:00 Victorians	12:00 Playhouse
9:00 Fold guitar	

KERA & KRLD—Thurs. Eve.

7:00 I Espana	9:30 Next door
7:30 French chef	10:00 News
8:30 Eric Hoffer	12:00 Playhouse
9:30 Profile	

KCBD LUBBOCK Ch. 11—Scat 5

KCBD—Mon. Thru Fri. Daytime

7:00 Headlines	12:30 Make deal
7:05 Farm news	12:55 News
7:25 Weather	1:00 Days our life
7:30 Today	1:30 Doctors
9:00 Judgement	2:00 Other world
9:30 Con'tration	2:30 Don't say
10:00 Personality	3:00 Match game
10:30 Squares	3:30 Date game
11:00 Jeopardy	4:00 Donna Reed
11:30 Eye guess	4:30 Betwitched
11:55 News	5:00 Wells Fargo
12:00 Report	5:30 News
12:15 Closeup	6:00 News

KCBD—Wednesday Evening

6:30 Virginian	10:00 News
8:00 Ed McMahon	10:30 Tonight
9:00 Run for life	

KCBD—Thursday Evening

6:30 Daniel Boone	9:00 Dean Martin
7:30 Ironside	10:00 News
8:30 Dragnet	10:30 Tonight

KTVT FT. WORTH Scat 4

KTVT—Mon. Thru Fri. Daytime

6:45 Meditations	12:30 Romper room
6:50 News	1:00 Hollywood
7:00 Theatre	2:30 Hon'mooners
8:30 Romper Room	3:00 Capt. Zero
9:00 Jack LaLanne	3:30 Popeye
9:30 Movie	4:00 M. Mouse
10:00 Per. Match	4:30 Flintstones
10:30 J. LaLanne	5:00 Cisco Kid
11:00 Hallmark	5:30 Wild Bill H.
11:30 News	6:00 Branded
12:30 Whirlybirds	6:30 Stagecoach
12:30 Cartoons	

KTVT—Wednesday Evening

6:00 Rifleman	10:15 Movie
6:30 Maverick	11:00 Movie
7:30 P. Mason	12:30 Outdoors
8:30 Paladin	12:35 News
9:00 Movie	12:40 Meditations
10:00 News	12:50 Signoff
10:15 Movie	

KTVT—Thursday Evening

6:00 Rifleman	11:00 Movie
6:30 Maverick	12:30 News
7:30 Movie	12:30 News
9:00 Movie	12:40 Meditations
10:00 News	12:45 Sign off
10:15 Movie	

WFAA DALLAS Scat 3

WFAA—Mon. Thru Fri. Daytime

6:00 OP Lift	12:00 ream house
6:30 M. Cox	12:30 Wedding party
6:55 News	1:00 Newlyweds
7:00 L.Hardy	1:30 Baby game
7:30 Pep'mint	1:55 C. Doctor
8:25 Doctor	2:00 Hospital
8:30 Early show	2:30 Shadows
10:00 D. Cavett	3:00 Dating
10:25 News	3:30 Movie
10:30 Mom in law	5:30 News
11:00 Bewitched	6:00 News-wthr
11:30 Treasure isle	

WFAA—Wednesday Evening

6:30 Avengers	10:30 Joey Bishop
7:30 Dream house	12:00 News
8:00 Movie	12:10 Land-Seas
10:00 News	1:45 FBI

WFAA—Thursday Evening

6:30 2nd Hundred	10:00 News
7:00 Flying nun	10:30 Joey Bishop
7:30 Bewitched	12:00 News
8:00 That girl	12:10 Land-Seas
8:30 Peyton pl	1:45 FBI
9:00 Hollywood P.	

KLBK LUBBOCK Channel 13

KLBK—Mon. Thru Fri. Daytime

5:55 Sign on	11:45 Guid light
6:00 Semester	12:00 News
6:30 Farm news	12:30 World Turns
7:00 Weather	1:00 Many Splend
7:05 News	1:30 H'party
7:30 Morn show	2:00 Hospital
8:00 Capt. Kanga	2:30 Edge night
9:00 Candid Camer	3:00 Sec. storm
9:30 B. Hillbillies	3:30 Dark Shws
10:00 Andy	4:00 Newlyweds
7:30 Van Dyke	4:30 Cartoons
11:00 Love life	5:00 Cartoons
11:25 News	5:30 News
11:30 Search	6:00 News

KLBK—Wednesday Evening

6:30 Hogan heroes	8:30 2nd Hundred
7:00 Bewtiched	9:00 Takes a Thief
7:30 Hillbillies	10:00 News-weath
8:00 Green Acres	10:30 Movie

KLBK—Thursday Evening

6:30 Cimarron	10:00 News weath
8:00 Movie	10:30 Invaders
	11:30 Peter Gunn

KTXS SWEETWATER Scat 6

KTXS—Mon. Thru Fri. Daytime

6:00 Semester	12:25 Weather
6:30 Farm news	12:30 World turns
7:00 Weather	1:00 Newlywed
7:05 News	1:30 Houseparty
7:30 Cartoons	2:00 Hospital
8:00 Capt K'roo	2:30 Edge night
9:00 C. camera	3:00 Sec. storm
9

RECEIVES AWARD — Mayor Bobby McCormick presents Buford Browning with a Rural Service Award on behalf of the Office of Economic Opportunity. The award was in recognition of Browning's work in the local community action program.

Rural Services Award Presented

Buford Browning of Snyder is among the first to receive the recently established rural services award, according to an announcement by Bertrand M. Harding, acting director of the office of economic opportunity.

The award was presented to him in informal ceremonies held yesterday afternoon at City Hall. Making the presentation on behalf of the OEO was Mayor Bobby McCormick.

The honor accorded Browning was in recognition of his efforts as director of the local community action program.

All of the candidates for the awards were nominated by the OEO's seven regional offices on the basis of their efforts to help the poor in their own communities. Awards went to War on Poverty agencies, workers, volunteers, public officials and newspapers in over 500 of America's rural communities.

The awards, the second of a series, are in recognition of outstanding achievements at the state and local level by individuals and groups who are "making a significant contribution to alleviating poverty in rural America," according to Bob Kercheville, representative of the OEO's Southwest Region office in Austin.

Trade Pacts Could Fall By Wayside

WASHINGTON (AP) — Legislation President Johnson is seeking that would ratify trade agreements hammered out in the past two years may be dropped by the wayside as Congress plods toward adjournment.

However, chances are even less bright for a batch of bills administration-opposed to set quotas or other import restrictions for the benefit of individual U.S. industries.

The House Ways and Means Committee ended prolonged hearings Tuesday on trade policy.

Committee sources say there is no chance of a trade bill passing if Congress achieves the goal publicly announced by its leaders—to adjourn by Aug. 2.

However, if Congress comes back into session during the two weeks between the Republican and the Democratic conventions in August, there is a chance the House would pass a trade bill. If it comes back in September for a more prolonged windup session, there is a chance to get the bill through the Senate and to the President.

As for protectionist bills, the only measure given a chance for approval now by the Ways and Means Committee is one restricting textile imports. But its chances of passage on the floor are rated poor.

The legislation the administration is interested in would revive trade negotiating authority, which has now lapsed, and would bring into force a supplementary agreement on chemical tariffs.

Water Unit Actions Are Struck Down

AUSTIN (AP)—The Texas Supreme Court has struck down an attempt by a water conservation district in the South Plains to redraw its boundaries after voters turned it down.

The court also ruled against the city of Tyler in a dispute with a railway company and agreed to hear appeals from two Dallas loan companies who applied for branch offices at the same location.

The South Plains Underground Water Conservation District No. 4 was created by the Texas Water Rights Commission to conserve Ogallala formation water in all or parts of Andrews, Cochran, Dawson, Gaines, Lynn, Terry and Yoakum counties.

But district voters, especially in Seminole and Denver City, voted against it and the maintenance tax that would have financed it.

District directors redrew the district boundaries to exclude those areas that had voted "no."

The Supreme Curt said Tuesday that state laws on the case are "remarkably clumsy and cumbersome," but it held that when a majority of the voters oppose a district, "the same shall have no further authority."

The court reversed the Court of Civil Appeals decision in the case and affirmed the trial court, except for that part of the trial court's ruling that ordered debts incurred by the district to be paid pro rata by the county commissioner courts in each of the affected counties.

The court also held, without a written opinion, that there was no reversible error in a Civil Appeals decision vacating a 1906 injunction against the Southwestern Railway Co. of Texas.

The injunction was based on an 1891 contract with Tyler to maintain the firm's Texas general offices and machine shops in Tyler.

The Tyler district court upheld the injunction, The Court of Civil Appeals reversed, saying the Interstate Commerce Commission released the railway firm from its obligation in 1953.

Texas GOP Luke Warm To Nixon

BY THE ASSOCIATED PRESS

Richard Nixon holds a lead among Texas delegates to the Republican presidential nominating convention but the hearts of many delegates apparently belong to Ronald Reagan.

A poll by The Associated Press shows 24 of the state's 56 votes are either solidly for Nixon or leaning toward him. The poll was made after Sen. John Tower of Texas released the delegate votes that had been committed to him on the first ballot as a favorite son candidate for president.

Tower predicted 44 or 45 would vote for Nixon but a poll of 50 of the 56 delegates looks like this:

Solidly Nixon 24, Nixon or Reagan 7, solidly Reagan 9, Nixon or Rockefeller 1; undecided 4; declined to say 1; uncommitted 4.

A nationwide Associated Press count Tuesday showed that outside of Texas Nixon had 478 votes, Rockefeller 192 and Reagan 33. The remainder of the delegates were either committed to favorite sons or uncommitted.

Many of the Texas delegates polled indicated that if Nixon appears to be a sure winner on the first ballot they will swing to him, giving the former vice president as many as 40 of the 50 delegate votes contacted.

At least one delegate who said he favors Nixon, would vote for Reagan if the California governor makes an all-out effort to win the nomination.

A state political observer said if Reagan did announce he might swing some votes to his side that are now considered solid for Nixon.

If you lean toward cool colors, consider a Mediterranean kitchen. Paper towels in deep avocado green blend with blue curtains. If you don't have a window, a fake one on a solid wall makes the kitchen seem larger. Just attach a rod and get kitchen curtains as though they were a window behind them. Wall hangings (purple onions on a long, slender thread is one of a dozen choices) turn your working kitchen into a Spanish scene.

CAREER CORNER

By F. J. LAIN

The Bristol (Va.) Herald Courier and Miss Lain award a new Mercury portable, courtesy of the Royal Typewriter Company, to Christy Coppedge, Bristol, Tenn., for her question:

"I would like to know what subjects you should take in high school if you have no certain career planned."

A. — You should take courses which will permit you the GREATEST NUMBER OF ALTERNATIVES when you are ready to make a decision, whether you go to college or not.

INDIVIDUAL PLANNING should be done with the help of school guidance counselors and teachers, of course. They can help you make your own INDIVIDUAL decision by guiding you in evaluating such factors as intellectual level, specific aptitudes, vocational interests, personality characteristics, emotional maturity and financial considerations.

HOWEVER, THE OPEN DOOR APPROACH TO EDUCATION is the smartest policy when you don't know what you want to be. Generally speaking, most schools offer three major curriculums: college preparatory; commercial or business; or vocational. It would be easy to change from the college prep curriculum to the business or vocational curriculums in your last two years, but not easy to change from business and vocational to college prep. Electives within the curriculum are likewise important for the undecided — take the ones with the broadest educational value. This doesn't always mean academic courses, commercial subjects are valuable electives, too. (Also, you're a leg up if you want to take a six to 12 months business course after high school.)

EXAMPLES OF NARROW JUDGMENT. If you want to take a business or vocational curriculum, do it by design. Don't drift into it because you don't like to study or because you don't think you'll have the money for college or because that's what the leader in your crowd is doing. Or, as one vocational teacher told me, while auto mechanics is a fine field for many, he thinks boys sometimes get into it when what they really want is to learn to fix their own cars.

WHAT IF YOU STILL CAN'T DECIDE BY YOUR LAST TWO YEARS? If your plans are still fuzzy, take the college prep alternative (assuming you have the scholastic ability). You can always obtain specialized training after graduation, and you'll have a good all-round education. A solid grounding in the three "R's" is a common denominator for success in any field. Even if you go to work after high school, you may decide later you want to enter college.

INDECISION AT THIS POINT isn't the end of the world — you have lots of company. Changing interests are normal for maturing youth (and adults, too, for that matter). Some personal traits and interests stay with you throughout life, others fade. Certain things can't be forced, and the readiness to make an intelligent choice in your lifework is one of them.

EXCEPTIONS. If you have any inkling you want to study science, engineering or medicine in college, you'll have to get started early. You should find out what the colleges of your choice require for admission and do it now.

SWITCHING MAJORS IN COLLEGE. Another reason it's normally a good idea to keep your high school studies as broad as possible is that switching majors in college can be done with less backtracking. And, it's a pretty good idea to keep a couple of career goals in mind in case your first choice doesn't pan out.

PROFITS AND PITFALLS. The sooner you choose your career, the better. But a premature, limiting choice is worse than no choice. When in doubt, play it safe by choosing the education with the widest circle of future opportunities.

• • •

NEXT: LEGAL SECRETARIES

• • •

Send your suggestions for future column topics to F. J. Lain, Career Corner, Snyder Daily News, P. O. Box 11400, St. Louis, Mo. 63105. Sorry, no mail answers can be given.

(Distributed by McNaught Syndicate, Inc.)

In 1919 the city of Denver opened a 160 - acre auto camping site with running water and plumbing.

Says Minister's Testimony Untrue

WASHINGTON A(P) — A policeman has told Senate probers that a Presbyterian minister lied under oath when he testified he wasn't asked to turn over to Chicago police a gang arsenal stored in his church.

"The Rev. (John R.) Fry was not telling the truth when he said I did not ask for the guns," Sgt. Neal Wilson told the permanent Senate investigations subcommittee. "I say it did occur."

"There is a serious conflict of evidence here and it will be a surprise to many if we have a minister telling untruths," said Chairman John L. McClellan, D-Ark.

"But somebody here is deliberately, willfully perjuring themselves before this subcommittee," he added. "And I hope the guilty person will have to face the bar of justice and get what he deserves."

The Rev. Fry, testifying before the subcommittee last week, defended a $927,000 Office of Economic Opportunity grant to provide basic education and job training to members of two Chicago street gangs—the Blackstone Rangers and the Devils Disciples.

He denied flatly allegations by former gang members and others that while allowing the Rangers to headquarter in his First Presbyterian church on Chicago's South Side he also counseled them in crime and condoned marijuana smoking and other illegal activities.

Chicago police detectives Tuesday described 1966 efforts by local and federal officials to arrange a general surrender of gang weapons.

They said they considered the final result only a token effort and believed the gang's real arsenal was hidden elsewhere.

They said Fry insisted the weapons turned in be stored in the church's vault for 30 days because the Rangers might need them to protect their territory.

The weapons were evntually seized in a police raid on the church.

Reservoir Will Be Named For Senator

AUSTIN (AP) —The House adopted a resolution Tuesday to name a future East Texas dam and reservoir in honor of Sen. George Parkhouse, Dallas, who died Aug. 24, 1967, after a legislative career of some 30 years.

The reservoir to carry his name will be the Sulphur Bluff Reservoir No. 1 in northeast Hopkins County. It is to have a capacity of 635,000 acre-feet.

"This is in memory of a man who made many contributions to Texas," said Speaker Ben Barnes.

Parkhouse was chairman of the Senate Water and Conservation Committee.

About one - third of adult Grizzly bear sows are candidates for motherhood each year, because females taking care of cubs or yearlings don't mate.

Rough Riders Have Reunion

LAS VEGAS, N. M. (AP) — One of the last three living members of Teddy Roosevelt's famed Rough Riders arrives today in Las Vegas by bus for the 69th annual Rough Riders reunion.

JeJsse Langdon, 87, of East Rockaway, N. Y., will be the star of a parade through the center of town and the honored guest at a luncheon.

Two years ago, Langdon drove his sports car from New York to the celebration honoring the famous cavalry group.

Theodore Roosevelt himself attended the group's first reunion in Las Vegas in 1899 a year after he led the Rough Riders in the charge up San Juan Hill in Cuba during the Spanish-American War and two years before he became president.

The Rough Riders vowed to hold the annual reunion until the last man died.

Now, only three are living: Langdon, Frank C. Brito, 91, of Las Cruces, N.M., and Arthur L. Tuttle 88, of Salinas Calif. Brito and Tuttle attended the reunion two years ago but since then have been unable to travel.

NOTICE

OUR OFFICE WILL BE CLOSED ALL DAY

THURSDAY JULY 4TH

IN OBSERVANCE OF INDEPENDENCE DAY

TEXAS ELECTRIC SERVICE COMPANY

GIBSON'S IS FIRST WAIT and SEE

Mr. Bankmore Says . . .

All people throughout the world hunger for the freedom and equality which we take for granted in these United States. Let us be always mindful that we lead the world in its quest for freedom. All mankind looks to our example . . . let us never falter in honoring and extending our traditions of freedom.

INSURED BY FEDERAL DEPOSIT INSURANCE CORPORATION TO THE MAXIMUM OF $15,000 FOR EACH DEPOSITOR.

WEST TEXAS STATE BANK

STEREO CAR TAPES

4 & 8 TRACK

Reg. 5.98 ..... $5.39

Reg. 5.95 ..... $6.25

Holt Music Co.

Big Spring Hwy. 573-5932

AUTO INSURANCE From Old Line Companies!

We Can Fill All Your Insurance Needs

Hugh Boren & Son

INSURANCE AGENCY

N. W. Cor. Sq. Phone 573-3555

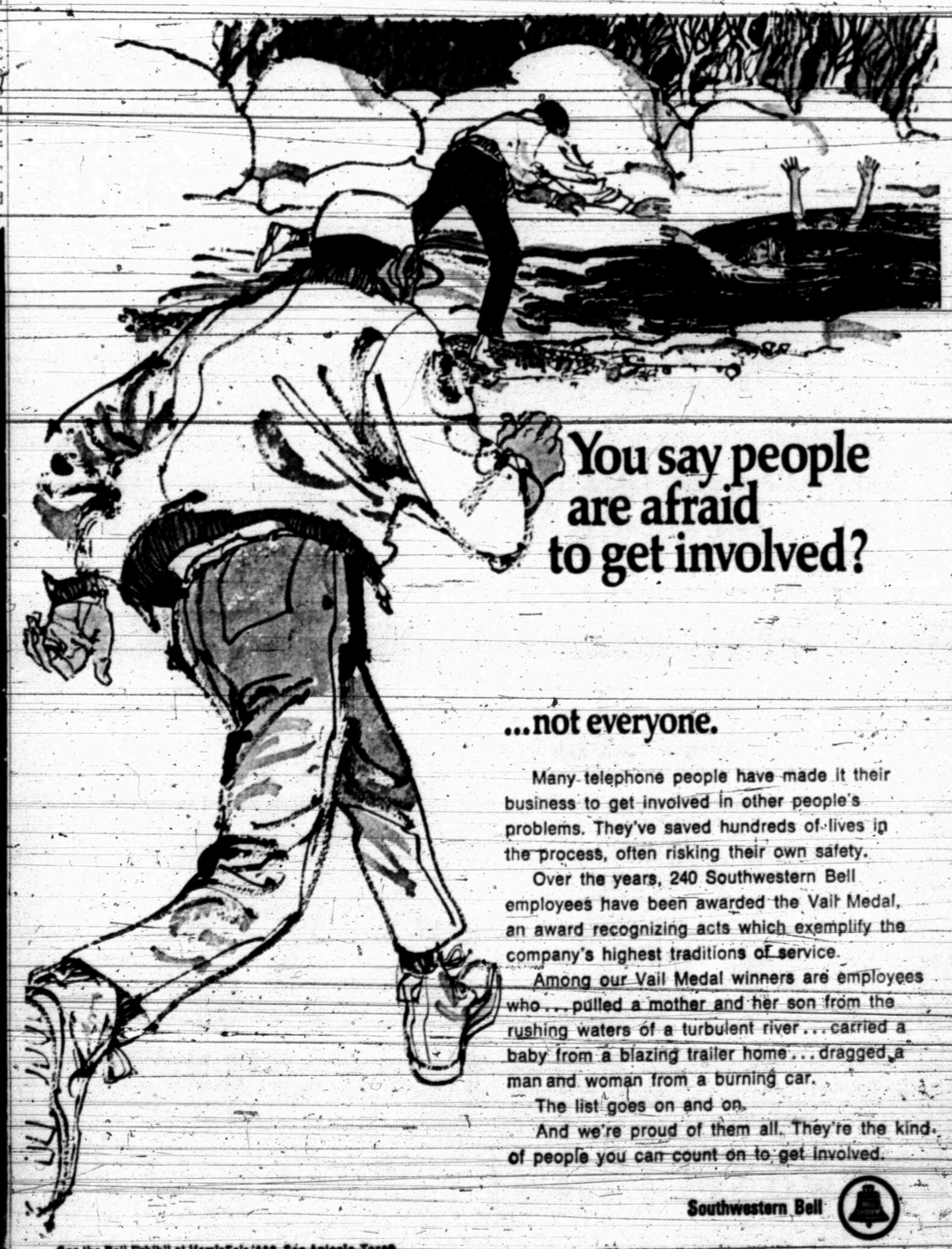

You say people are afraid to get involved?

...not everyone.

Many telephone people have made it their business to get involved in other people's problems. They've saved hundreds of lives in the process, often risking their own safety.

Over the years, 240 Southwestern Bell employees have been awarded the Vail Medal, an award recognizing acts which exemplify the company's highest traditions of service.

Among our Vail Medal winners are employees who . . . pulled a mother and her son from the rushing waters of a turbulent river . . . carried a baby from a blazing trailer home . . . dragged a man and woman from a burning car.

The list goes on and on.

And we're proud of them all. They're the kind of people you can count on to get involved.

Southwestern Bell

See the Bell Exhibit at HemisFair '68, San Antonio, Texas

STAR DISCOUNT

WHERE VALUE AND QUALITY MEET

STAR SETS THE PRICES . . . OTHERS FOLLOW!

OPEN 9 A.M. - 9 P.M. – MONDAY THRU SATURDAY – BIG SPRING HIGHWAY

MEN'S
SPORT SHIRTS
SHORT SLEEVE
$2.57
2 FOR $5
SIZES S-M-L
REG. 2.97 .....

LADIES
NYLON HOSE
SEAMLESS
Sizes 8½ to 11
Two Colors To Choose From
27¢

100% RAYON
THROW RUGS
26x44, Non-Skid
Reg. 2.97
2 FOR $5.00

BOY'S
SPORT SHIRTS
Reg. 1.99
$1.57 Or 2 FOR $3

ALL WATER SKIS
In Stock
- Formica
- Wood
- Combo
- Slalom

1/3 OFF

NYLON SKI ROPE
¼ In. — 1250 Lb. Test
3¢ ft.

SO OUR EMPLOYES MIGHT OBSERVE THE MOST IMPORTANT HOLIDAY OF THE YEAR. WE WILL

CLOSED JULY 4TH.

BOY'S PAJAMAS
100% Cotton
Sanforized — Sizes 4-16

$1.57
2 FOR $3.00

SWEETA
NO CALORIE SWEETNER
2-Oz. Bottle
Equal To 950 Lumps Of Sugar
1.59 Retail . . . . .
99¢

WATER JUG

2-GAL.
STYROFOAM
SAVE AT STAR'S! . . . . .
99¢

10c CANDY BARS
Mars, Power House, Nestles, M&M, Pay Day Tootsie Roll
5 FOR 39¢

TRANSISTOR RADIO

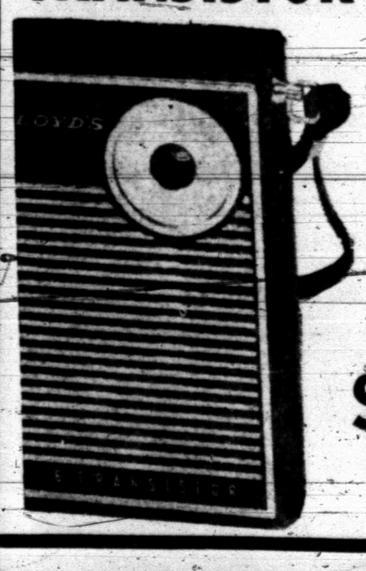

7 Transistor
Reg. $5.47
At Star's
$3.47

ICE CREAM FREEZER
HUSKY – 4 QT.
FIBERGLASS BUCKET
$6.66

Diaper Bag
INSULATED
WATERPROOF
$1.57

.22 CALIBER PISTOL
22 SHORT
At STAR'S, ONLY
$9.88

WIRE FISH BASKET
Keeps 'Em Alive
And You Can Buy
'Em At Star's For Only
$2.47

CANE FishingPoles
10 Ft. – 12 Ft. & 14 Ft.
YOUR CHOICE
39¢

PLEASE DRIVE SAFELY...WE NEED YOU FOR A CUSTOMER!