THE SNYDER DAILY NEWS

VOL. 5, No. 61 — SNYDER, TEXAS, FRIDAY, JULY 10, 1953 — SIX PAGES—PRICE 5c

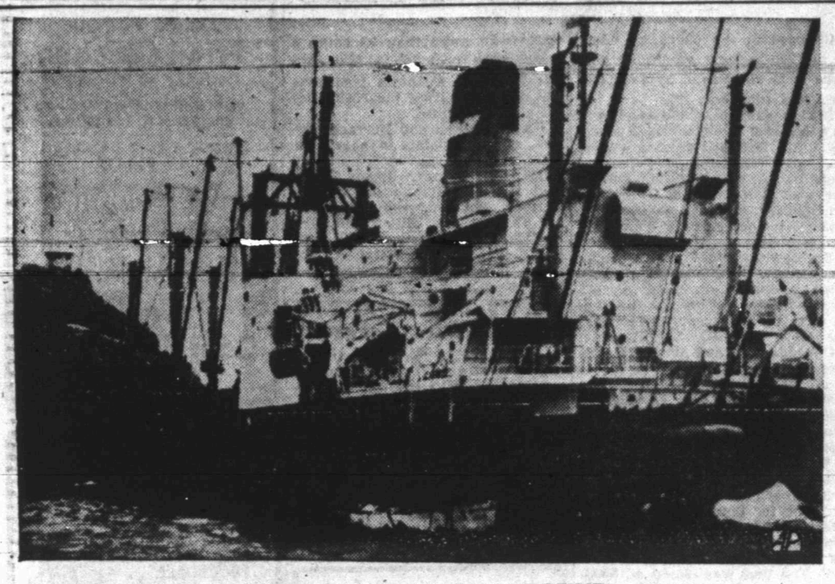

FREIGHTER GOES AGROUND

The 14,000-ton American freighter Cornhusker Mariner lies hard aground on the rocks off the Korean port of Pusan. The 564-foot vessel grounded Tuesday in high seas. U.S. Army barges from Pusan began unloading 1,000 tons of cargo from the stricken vessel. The rocks gashed a hole in the vessel and three holds were flooded but the ship is in no immediate danger of sinking.

Farm Controls Due Report Of Crop Estimates

WASHINGTON (AP)—Farmers get some idea from an official crop production report late today on whether there is a possibility that rigid federal controls will be invoked on next year's corn crop.

Secretary of Agriculture Benson has imposed marketing quotas on the 1954 wheat crop to keep top-heavy surpluses from getting larger. A planting report Wednesday indicated similar controls for next year's cotton crop.

The crop report will give the first official forecast of the year for corn and several other important crops.

The report comes at 1 p.m. Texas time.

Department officials said a 1953 corn crop larger than 3,200,000,000 bushels might require, under farm law, application of quotas on next year's corn crop. Supplementing the crop will be a large reserve of 800 million bushels from past crops. Last year's corn crop was 3,306,000,000 bushels.

Also in the report were revised estimates for wheat, based on prospects as of July 1. A forecast of a month ago put the crop at 1,132,000,000 bushels which, added to reserves, would give a record supply of slightly more than 1,700,000,000 bushels.

On the basis of the last forecast Benson invoked wheat quotas. The crop would have to be trimmed at least 300 million bushels by bad weather, insects and other causes to permit withdrawal of next year's production controls.

Quotas have been applied to wheat and cotton in the past, but never to corn. They require approval of at least two-thirds of the growers voting in a referendum.

The Agriculture Department has about 850 million dollars invested in surplus corn, $1,100,000,000 in wheat and $1,400,000,000 in other farm products, including cotton, tobacco, other grains and dairy products. All are stored under price support programs.

Other crops to be included in today's production forecast include oats, rice and hay.

Ike In Amarillo Today To Talk To Cattlemen

Group Split Over Cattle Supports

AMARILLO (AP)—Governors and cattlemen scurried around Amarillo today, waiting to talk to President Eisenhower about their drouth woes.

The President left Washington at 7:14 a.m. Texas time, and was due here at 1 p.m.

Gov. Shivers, who called seven governors to come see what their states can do to lessen the burden on stockmen and farmers, arrived at 11:15 a.m. in a private plane. Ten minutes later, Gov. Johnson Murray of Oklahoma arrived in a private plane.

Gov. Edward Arn of Kansas got here last night. The governors of Colorado, New Mexico, Arkansas and Arizona are expected.

Shivers said the governors would meet with the President in a closed session at 2 p.m.

Secret service men arrived here last night and today banned all cars within a block of the hotel where the President will be.

There was no indication whether the President would appear at the public meeting in the Amarillo Municipal Auditorium at 3 p.m.

That's where cattlemen demanding federal price supports intend to speak their piece. Other cattlemen have avowed they don't want that.

Some 500 embattled Southwestern stockmen from five states formed a new organization in a meeting at nearby Dalhart yesterday. They urged the federal government to put a price support program for cattle into operation at once. The split in the ranks of the cattlemen came after charges that oil-rich ranchers "who can afford rugged individualism" run the big livestock associations.

In Washington, the Senate and House yesterday approved different bills to grant emergency loans of more than $2,500 to individual farmers and ranchers in the drouth area.

In accepting the invitation from the governors late yesterday, the President said he would be accompanied by Civil Defense Administrator Val Peterson and Secretary of Agriculture Ezra Benson.

Governors at the meeting will be from Texas, Colorado, Kansas, New Mexico, Oklahoma, Arizona and Arkansas. The meeting was called by Gov. Allan Shivers of Texas on suggestion of Gov. Dan Thornton of Colorado. The President was invited later.

Eisenhower noted he already has allocated eight million dollars from federal emergency funds to help designated drouth areas where some sections have been parched for four years.

The White House said the President wanted only "to confer with the governors on the critical drouth situation and to receive their suggestions as to how the federal government can further cooperate with the states and those affected by the disaster."

The cattlemen who formed the United Livestock Producers Association voted to tell the President that:

(1) The rank and file cattleman cannot continue to survive unless the federal government puts a price support program for cattle into operation immediately.

(2) The nation's economic life depends on the prosperity of the ranchers and farmers and the present crisis in the cattle industry could well be the "breeding ground" of another depression.

(3) The leadership of existing cattlemen's associations which have opposed price supports for cattle does not represent the sentiments of 95 per cent of the cattlemen in the Southwest.

In a spirited four-hour session yesterday stockmen from Texas, Oklahoma, Kansas, New Mexico and Colorado, blasted the established state cattlemen's associations.

They booed one rancher who warned them "not to trade your birthright for a bowl of subsidies."

They applauded when their newly-elected president, S. E. (Eck) Brown of Dalhart declared "I don't like controls but with every other group and industry in the nation getting a subsidy of some form, the cattleman is going to have to have a price support program if he is going to exist."

There was a ripple of applause when Murray Giffin of Nunn, Colo., proposed a resolution asking Secretary of Agriculture Benson to resign.

AGREEMENT POSSIBLE

Progress Reported Made By Rhee And Robertson At Meet

WASHINGTON (AP)—South Korean President Syngman Rhee and assistant Secretary of State Walter Robertson were reported today to have made substantial progress toward an agreement under which Rhee by Robertson could be armistice ending the Korean War.

Authorities said the conclusion of a full and final agreement with Rhee by Robertson could be almost instantly achieved, if the old Korean leader did not again change his mind.

Some officials said the understanding amounted to an agreement. Others, apprehensive about the way Rhee has vacillated in the past between cooperating with a truce and going on with the war, said nothing could be counted as concluded until signed and sealed.

In Seoul, where the Washington report was received early Saturday, Korean time, the first South Korean sources reached said they know of no near agreement. One source said there had been progress toward one.

Agreement with Rhee would permit the United Nations truce delegation to give firm assurances to the Communist command that armistice terms would be fully complied with by South Korea. The Reds demanded such a commitment again last night.

Gen. Mark Clark, U. N. commander, has limited his responses on this point to emphasizing that South Korea is a sovereign state but stating that he will take all steps possible to make sure truce terms are carried out.

Robertson used two main arguments in his negotiations to obtain Rhee's acceptance of a truce.

One is that the United States is prepared to give South Korea military and economic aid, a security treaty and strong political support for the objective of Korean unification. Provisions of a security pact have in fact been discussed in detail by Rhee and Robertson and such a treaty could be signed almost immediately.

The other argument is that if Rhee breaks up the anti-Communist alliance by acting on his desire to continue the war until Korea is unified he will lose American support and jeopardize the very existence of his own country.

Anti-Tidelands Group Meeting

WASHINGTON (AP)—Legal officers from several states met here today to map strategy for a court fight against the recent act of Congress recognizing coastal states' claims to oil rich submerged off shore lands.

Attorney General Cy Garrett of Alabama called the meeting. Garrett said only states opposed to state ownership of the submerged lands were invited to send representatives. Others were not welcome, he indicated.

Montana, West Virginia, Missouri, Arkansas, Kentucky and Rhode Island were among those sending representatives.

Attorney General Tom Gentry of Arkansas has filed suit asking that the submerged lands act, signed into law by President Eisenhower May 22, be declared unconstitutional.

The meeting today will consider whether to support the Arkansas suit or start another action.

103 Again Yesterday

Thursday's weather in Snyder was just like that of the days before: high, 103 degrees, low 71 degrees.

A brief spatter of rain Thursday afternoon was barely enough to polka dot dust-covered cars and dried seconds after falling.

HIGHLAND, TOWLE ARE ON WATERING SCHEDULE

Two residential additions of Southwest Snyder were placed on watering schedules today, while the rest of Snyder was left free to water daily.

Towle Place and Highland Park will water two days each week on an alternating schedule set up by city officials.

"The problem is in that part of town," Jack Shelley, city manager, said. "And we are trying to handle it there." Shelley explained that while most of the city can get adequate water through its mains, the two additions sometimes are without water.

If the entire city were placed on a watering schedule, a maximum amount of water would be used during the watering periods and thus keep the two additions in the southwest part of town, which are both on high elevation, from getting water during those periods, Shelley said.

If the two additions are on a schedule while the rest of the residents can water daily, the situation may possibly straighten out itself, city officials said. Through this system, the other residents may distribute their watering so that they will not be using the maximum amount during a specified period, possibly leaving adequate water to flow through the mains to Towle Place and Highland Park.

Shelley said the new schedule was being used on the trial basis. "We do not know whether it will work," he said, adding that the city has numerou problems in connection with the water situation and that the new plan might work.

Volunteer firemen and city employes delivered notices of the cooperative schedule to residents of the two additions last night. The notices, from the city council, explained that small water mains in that part of the city prevented adequate flow of water there.

The new schedule does not specify any watering hours but allows residents to water at any time during the day during their schedule days. Houses facing north and south in Highland Park and those facing north in Towle Place will water on Mondays and Thursdays. Those facing east in Highland Park and east and south in Towle Place are scheduled for Tuesdays and Fridays. Those facing west in Highland Park and Towle Place are to water on Wednesdays and Saturdays. No watering is scheduled Sunday in the addition.

Water is now being directed west through mains in the southwest part of town to give Towle Place more water. City employes worked last night to turn several valves to prevent water from flowing fully into Highland Park mains and cutting pressure out before going into the Towle addition, Shelley said.

Shelley said the council has asked him to express its appreciation to residents for their cooperation during the many changes in watering schedules.

Wildcat Staked Near Fluvanna For Clear Fork

Frank Brahaney of Midland has staked location for his No. 1 T. R. Martin as a 3,500-foot wildcat in extreme Northwest Scurry County.

The drillsite is 330 feet from north and west lines of section 665-97-H&TC, four and one-half miles northeast of Fluvanna. The projected depth is calculated to allow a test of the Clear Fork of the Permian.

STONEWALL COUNTY

Texas-New Mexico Development Co. of Abilene has staked a 4,000-foot rotary wildcat in Southwest Stonewall County to be drilled as the No. 1-B Smith.

Location is 330 feet from north and 1,650 feet from west lines of section 3, WCRR survey, eight miles southwest of Peacock. It is seven and one-half miles northwest of the Double Mountain field which produces from the Pennsylvanian lime.

KENT FAILURE

Ned C. Butler has plugged and abandoned the No. 1 Bilby Wallace in South-Central Kent County on total depth of 1,500 feet in San Andres shale. The project was drilled in section 61-4-H&GN, about eight miles southwest of Claire-mont and three miles northeast of the Cogdell field.

In Garza County, Rocket Petroleum Co., Inc., of Lubbock No. 1 Hagler has been plugged and abandoned on total depth of 3,650 feet in lime and shale. No shows were reported.

BORDEN TEST

Dixilyn Drilling Co. of Odessa has staked the No. 1 E. M. Robinson for immediate drilling in the Reinecke field of Borden County. It is to be 467 feet from north and west lines of the northeast quarter of section 58-25-H&TC, 15 miles southeast of Gail. Projected depth is 6,900 feet.

DRILLING REPORT

Oceanic Oil Co. and Green V. McSpadden No. 1 Winans, Howard wildcat, is at total depth of 3,205 feet in lime and preparing to set and cement eight and five-eighths-inch casing before drilling deeper.

Texaco No. 1 Canning, Borden tester, swabbed 11 barrels of oil and 11 barrels of acid water with a fair amount of gas from a Wolfcamp zone on a 24-hour gauge. Operator is to continue testing.

Texaco No. 1 Annie Jones, East Scurry project, is preparing for a new drillstem after deepening to 8,330 feet in the Ellenburger. A 45-minute test in the top of that zone recovered five feet of drilling mud with no shows. The test was run from 8,280-300 feet.

Texaco No. 3 Fuller, North Scurry well, is to continue testing after recovering 41 barrels of fluid on the latest reported 24-hour gauge. The fluid was 85 per cent water, 15 per cent oil.

Lone Star No. 1 Criswell, extreme West Fisher wildcat, is preparing to test the Pennsylvanian lime through perforations from 6,737-750 feet. That zone is to be treated with 500 gallons of mud acid.

Whitaker Says His Conscience Is At Rest

VERNON (AP)—Walter Whitaker Jr., doomed to die for killing a Lubbock High School girl, asserts his "conscience is at rest."

The son of prosperous Connecticut parents was convicted June 27 of murdering Joyce Fern White, 18, and burying her in a prairie near Lubbock in January.

The former aviation cadet said in his cell he is at peace because "I still don't realize the seriousness of my crime and I have no conscious knowledge of the murder."

Whitaker, 21, testified he blacked out while making love to the girl and when he came to she lay dead. He said his memory faded until shortly before he helped officers dig up the body.

Whitaker told Howard Cates of the Vernon Record, he gets lonely and reads in his Bible "three or four times a day." He said he thinks the jury treated him fairly. Whitaker was tried here on a change of venue.

Bohlen Called Home To Discuss Fall Of Beria

WASHINGTON (AP)—Secretary of State Dulles ordered the U. S. Ambassador to Moscow, Charles Bohlen, home today for consultation on the dismissal of L. P. Beria from the Soviet government and Communist Party.

The State Department said Dulles wants to get Bohlen's views while the Big Three foreign ministers' meeting is on here.

Dulles, acting British Foreign Secretary Lord Salisbury and French Foreign Minister Bidault open their sessions this afternoon.

A statement said "Ambassador Bohlen foresaw and reported the probable elimination of Beria several days ago."

Bohlen is flying to Washington from Paris where he went on vacation after sending in his report on Beria. Officials said his vacation trip was planned so that if the Beria purge came off he would be able to get home quickly to discuss it.

The prime question of the Western world is whether Beria's downfall foreshadows a change in Soviet foreign policy.

In immediate reaction to last night's Moscow announcement of Beria's expulsion from government and Communist party posts, experts appeared somewhat divided on this critical point.

There was some thought here that Beria might be made the scapegoat for policies which permitted the recent uprisings against Communist rule in East Germany. But other opinion held that Beria's fate should be considered primarily as a dramatic incident in Soviet internal politics.

At any rate, the development gave new urgency to the Big Three talks between Secretary of State Dulles, acting British Foreign Secretary Lord Salisbury and Foreign Minister Georges Bidault of France, whose conferences opened this afternoon (about 2 p.m. EST).

One of their concerns is to analyze what has recently been happening in East Germany, what Russia's intentions are and what the Western Powers may be able to do to take advantage of the situation.

On one aspect of the Beria affair, U. S. officials were in full agreement. That is that Soviet Premier Georgi Malenkov is acting decisively and ruthlessly to consolidate his power as Stalin's successor.

It was noted that Malenkov presented to the Communist party's Central Committee a report on Beria's alleged criminal activities in the interest of "foreign capital" which led to Beria's expulsion from the party.

The deposed leader also lost his job as deputy chairman of the Council of Ministers and as minister for home affairs, the position which gave him control of the Malenkov and there, as in the government, his position was considered second only to that of the Premier.

Speculation about possible effects on Soviet foreign policy arose from the theory that, as Malenkov succeeds in securing his hold on Soviet power, he may take a tougher line abroad. It was also believed the reference to "foreign capital" may be the beginning of a new propaganda campaign against the U. S.

Ben Hogan Is British Champ

CARNOUSTIE, Scotland (AP)—Ben Hogan, golf's living legend, won the British Open Championship on his first try today, shooting a record 68 on the last round for a 72-hole score of 282. He had rounds of 73-71-70-68—282 for the second lowest score in the tournament's history.

The wiry Texan staged a spectacular finish for 20,000 golf-loving Scots, following the script which has marked his many American triumphs.

His last round 68 broke the Carnoustie course record of 69, set 20 years ago by Horton Smith and tied during this tournament by Argentina's Antonio Cerda and Frank Stranahan.

Stranahan, the Toledo, Ohio, amateur, sank a 40-foot eagle putt on the final green for a last round 69 which placed him in a tie at 286 with Dia Rees, a little Welshman, and Australia's Peter Thomson, runnerup last year.

Hogan's 72-hole total was exceeded only by Bobby Locke's 279 in 1950.

The course, longest competitive layout in Britain with its 7,200 yards, plays the equivalent of par 72. British courses don't have fixed par as in America.

Hogan became the first American since Sam Snead in 1946 to win the British Open, captured by Bobbie Jones three times.

Although winner of every major golf prize in America, Hogan never before had sought a British title. He competed, he said, because of pressure from friends.

It may be his last big championship. He hinted after winning the U. S. Open that this probably is his last year of competitive golf.

Close friends say he probably will retire, leaving the golf world to argue over the comparative greatness of Hogan and Jones.

Hogan said after his final putt: "I feel good, but very, very tired."

15 May Have Died In Fire

WILLOWS, Calif. (AP)—As many as 15 men may have burned to death during the night as a small forest fire burst into explosive action and trapped a fire-fighting party near this Northern California community.

The estimate came by field radio from men trying to control the blaze in Mendocino National Forest.

The Forest Service and the Glenn County sheriff's office said they had no exact information.

The blaze, which started late yesterday, suddenly whipped into a furious, explosive force that beat the flames through the woods at tremendous speed.

Some of the dead were believed to have been members of the New Tribes Mission, which has a colony west of Stonyford, near Colusa. The mission members engage in religious work throughout the Americas.

The fire's heart was believed to be in the Alder Springs area, in almost the exact center of the huge Mendocino National Forest, which parallels the Pacific coastline about 95 miles inland, midway between San Francisco and the Oregon line.

Income Tax Indictment Against Cotton Men

FORT WORTH (AP) — A federal grand jury returned an income tax evasion indictment yesterday against Dallas cotton broker Eugene Smith, 59, head of Eugene B. Smith & Co., Inc., one of the world's largest cotton firms. He is a former Dallas Cotton Exchange president.

Also indicted were Tom Scott McCorkle, 47, executive vice president of the company; Percy Autz, 48, a vice president, and William Conway, 34, secretary-treasurer.

The indictment charged $164,527 in taxes were evaded.

WEATHER

WEST TEXAS: Clear to partly cloudy through Saturday with scattered thunderstorms late this afternoon or tonight. Not much change in temperatures.

NORTH CENTRAL TEXAS: Clear to partly cloudy through Saturday. Not much change in temperatures.

EAST AND SOUTH CENTRAL TEXAS: Clear to partly cloudy through Saturday, with widely scattered thundershowers mostly in south. Not much change in temperatures. Moderate southerly winds on the coast.

Beria's Disgrace May Precede Even More Dramatic Actions

By EDDY GILMORE

STOCKHOLM, Sweden (AP) — Lavrenty P. Beria's expulsion from the Communist party and Soviet government means that Premier Georgi Malenkov — and perhaps others— now feel strong enough or desperate enough to doom the supreme policeman to utter disgrace.

In this mighty struggle for Stalin's power, which does not necessarily appear to have ended, the sensational action against Beria was a natural development.

Like so many other mysterious things about that mysterious country, Russia, when did it all take place?

Has Beria just now been kicked out of the party and government or did all this happen some time ago?

Just before I left Moscow, high members of the party and government on June 27 watched the premiere of a new opera at the Bolshoi Theater

Oddly, very oddly, Beria's name was not listed among those present.

"Do you suppose that it's already happened?" one Western diplomat asked me, referring to what we all expected in the power struggle—the inevitable arrest of someone on top.

The cold-eyed Georgian has been damned by the most terrifying phrase of all in the Soviet lexicon —an enemy of the party and people.

On top of this he has been branded an international imperialist agent, a sickeningly familiar expression.

From almost every angle, Beria has had it.

It seems certain that the Supreme Court, which now has his case in its hands, will give him the works.

One of the momentous points involved in the disgrace of Beria is the question of what connection it has with recent moves of the Soviet government to slightly normalize some relations with the West and make the gestures of a new look.

Another mighty question of the moment: has the struggle for power been halted with Beria's disgrace?

This action against him indicates on first examination that the police have been dealt with by Malenkov — or others. If the police have been dealt with, what about the army?

Is someone else, in the hours before dawn, (dramatic things always happen in Russia shortly before sunrise) going to be accused of being an enemy of the party and people and an international imperialist agent?

Anything can happen in Russia. Anything.

The appointment of Sergei Kruglov, already a high-ranking policeman, is intriguing for this great lumbering fellow was and is a friend of V. M. Molotov.

What has Molotov, Stalin's old friend and now foreign minister, had to do with Beria's disgrace?

Maybe very little; maybe very much.

And, if Molotov has wedged his knee in the powerhouse door, then the tears he shed at Stalin's funeral—when Malenkov and Beria were dry-eyed — may also have begun to dry.

Last night I wrote a story and mailed it to New York It began: "Who's running Russia today?" It ended: "When I recently saw Beria and Malenkov together — three times now since Stalin's death — there was no question in my mind who was running the show. It was Malenkov, George Maxmilianovich."

This morning that reads even better than last night.

Beria's disgrace could very well be connected with the East Berlin and East German uprisings. It is known in Moscow that he has had not only his finger but his whole arm in the bubbling German cauldron.

Has Stalin's old fellow countryman—both were Georgians—been damned because of this?

It is quite possible, no matter what official explanation is now rolling off the propaganda machine of the Central Committee of the Communist party.

ATTACKED CLERGY

McCarthy's Prober Turns In Paper After Ike's Blast

WASHINGTON (AP) — A vigorous blast from President Eisenhower, fired over the head of Sen. McCarthy (R-Wis), has blown J. B. Matthews out of the investigation job in which McCarthy had sought to keep him.

"Alien to America," the President said in obvious reference to the statement in a magazine article by Matthews that 7,000 Protestant clergymen are "the largest single group supporting the Communist apparatus" in this country.

McCarty promptly accepted the resignation of Matthews, whom he has called "a star spangled American," as executive staff director of the Senate investigations subcommittee which the Wisconsin senator heads.

The fast breaking developments which marked Matthews' departure underscored seemingly strained relations between Eisenhower and McCarthy, who several times have seemed on the verge of head-on collisions.

Matthews, whose article about alleged communism in the ranks of Protestant clergymen had stirred up a bitter row apparently acknowledged defeat within a few minutes after the White House made public Eisenhower's denunciation of his views.

He submitted a new letter of resignation as executive staff director of McCarthy's subcommittee, with a defiant declaration that his article in the American Mercury magazine "is completely factual and fully documented." He has emphasized that he wrote that the vast majority of clergymen are loyal.

McCarthy, who had filed away an earlier resignation, accepted this one.

In cutting words, Eisenhower had made public a message to a religious group declaring that "I fully share" its protest that Matthews' accusation was "unjustified and deplorable."

"Such attacks portray contempt for the principles of freedom and decency," Eisenhower said in a telegram to the three national cochairmen of the Commission on Religious Organizations of the National Conference of Christians and Jews."

SHE'S WANTING OUT

A baseball game attracted this pretty miss, Barbara Dugall, 4, of Newark, O., who was visiting in Providence, R. I. A fire department rescue squad and police freed her from the iron grill work. She was not hurt, but she missed a lot of the game.

Hogan Gains Tie For Lead In Open Golf Title In Britain

CARNOUSTIE, Scotland (AP)—Ben Hogan of Fort Worth, went into a tie for the lead with Roberto de Vicenzo of the Argentine today after the third round of the British Open Golf Championship. Both had 214.

Hogan had a 35-35—70 for his third round, while de Vicenzo scored 37-34—71.

The Argentine finished long before the U. S. Open champion, and Hogan knew what he had to accomplish—and did to the cheers of a large gallery which has made him the popular choice all week.

Another 18 holes this afternoon will decide the championship, and it is far from over with Dai Rees and Peter Thomson of Australia only a stroke behind the leaders at 215.

Hogan had hardly finished when another Argentine, Antonio Cerda, came in with a blistering 69 for a total of 215, tieing him for second with Rees and Thomson.

Hogan missed a beautiful chance to take an undisputed lead when he went two over par on the 17th hole with a six. He got a 4 on the par five 18th to draw even with de Vicenzo.

Frank Stranahan of Toledo, Ohio, who led after the first day with a 70, shot a 73 today and is at 217, with Eric Brown of Britain. Brown shot a poor 75 today after sharing the lead with Rees yesterday after two rounds at 142.

Hogan, Stranahan, and Thomson were two strokes off the lead starting their morning 18, while de Vicenzo trailed Rees and Brown by a stroke.

Texas Ben, playing methodically and with great care, was going great on his incoming nine with three birdies when he ran into trouble on the 17th. His 220-yard drive was played short to miss a creek. His next shot landed in a deep sand bunker, but Hogan blasted out to within 35 feet of the pin. He putted five feet short, and his next hung agonizingly on the lip of the cup and he had to tap it in for a six.

Hogan came back on the 18th for his birdie four. He drove 230 yards to the fairway near the rough, fired a two iron 25 feet from the pin. His putt failed by an inch, but he got down in four.

Bobby Locke of South Africa, the defending champion, just about blew himself out of the tournament with a 74, his second in two days. He ended yesterday's round with a 145, only three strokes off the pace, but his 74 this morning gave him a total of 220.

Cerda, in tying the competitive record for this vicious course with his 69, had a chance for record-breaking score on the 18th. He punched a five-yard putt, but the ball hung on the lip for a four.

Hogan, who has been having putter trouble, sank some beauties today. One was a 40-footer for a birdie three on the 446-yard 10th hole.

On his outgoing nine, which he did in one-under 35, he had a 25-footer for a birdie.

DROPPING OFF

Man Making Bobby Thomson Hero Now Is On Waiver List

NEW YORK (AP)—The name of Ralph Branca, the man who made Bobby Thomson "The Hero," is going the rounds of the major league waiver lists—a $10,000 pitcher with a 0-0 record.

For years the Dodgers stuck with Branca, just as the club went along with Rex Barney, the Omaha wild man, hoping he would live up to his early promise. Now they're ready to give up, if they can make the right kind of a deal.

Branca remains a mystery. Back in 1947, when he was 21 and fresh out of New York University, he won 21 ball games in the National League. He won 14 the next year, then 13, down to seven and back to 13 in 1951. Then it happened.

Brooklyn and New York finished in a tie for first place. Each had won a playoff game. Don Newcombe, struggling with every pitch, coddled a 4-1 lead into the ninth inning of the third and final game at the Polo Grounds.

Newcombe had lost one run of his lead and there were men on second and third with one out when Manager Chuck Dressen, calling his bullpen by telephone, got the word, "Branca is ready."

Branca threw one pitch to Bobby Thomson, a called strike. The next rode into the left field stands for a home run that left its mark on Branca as surely as Fred Merkle's failure to touch second base in another game in the same park left its stamp on him.

There was an unforgettable picture in the papers the next day of Branca, slumped in utter despair, with his head between his knees in the Dodger clubhouse at the Polo Grounds.

During the 1951-52 winter, Branca and Thomson sang a duet at the baseball writers' show, to the tune of "Because of You." Thomson opened up with something like this:

"Because of you, there's a song in my heart
"Because of you, my technique is an art
"Because of you a fast ball high
"Became a dinky, Chinker fly
"My fame is sure, thanks to your Sunday pitch."

Branca, who once aspired to a career as a night club singer and did a winter tour on a vaudeville circuit, replied in kind:

"Because of you, I should never have been born
"Because of you Dodger fans are forlorn
"Because of you they yell 'drop dead'
"And seven million want my head
"To sever forever and corn."

Big Ralph never deserved to go down in history as the fellow who made Thomson "The Hero." Maybe a change of scenery will help.

But as long as he lives, when the Rotary or Kiwanis asks him to make a little talk, somebody is going to ask: "What kind of a pitch did you throw to Thomson?"

Pony League All-Star Team To Be Picked

Managers of the Pony League will hold a meeting tomorrow to select a 15-player all-star team to represent the league in playoffs.

The league is scheduled to end Aug. 8. By July 30, the Snyder, Sweetwater, and Big Spring leagues must have played off to decide which team will go to the District 4 tourney in Abilene July 31-Aug. 1.

There are 10 leagues in District 4. Four of those teams will play in the tourney at Abilene. Plainview and Childress will play off for the right to represent their area in the tourney. East Odessa, West Odessa, Crane, and Midland, will battle for another place. Snyder, Big Spring, and Sweetwater will be represented by a winner, and Abilene drew a bye for the right to enter the tourney without a preliminary playoff.

Winner of the Abilene tourney will compete against winners from Districts 1, 2, and 3 in the Region 7 tourney at San Antonio Aug. 7 and 8. The winner there will go to the World Series in Washington, Pa., where 18 regional teams will compete during the week of Aug. 14.

A league can either enter its championship team or an all-star group in playoffs. The Snyder league will enter an all-star team, according to Forrest Beavers, league president.

Beavers said the Snyder group will call a meeting of representatives of Snyder, Big Spring, and Sweetwater to decide where the three-city playoffs will be held. He said the league will attempt to secure the playoffs here.

BASEBALL STANDINGS

By The Associated Press

AMERICAN LEAGUE

	Won	Lost	Pct.	Behind
New York	53	26	.671	—
Chicago	48	31	.608	5
Cleveland	47	31	.603	5½
Boston	44	38	.538	10½
Washington	43	39	.519	12
Philadelphia	33	48	.407	21
St. Louis	28	54	.341	26½
Detroit	26	54	.325	27½

Friday Schedule
Washington at New York
Cleveland at Chicago (2)
St. Louis at Detroit
Philadelphia at Boston

Thursday Results
Boston 4 New York 6
Washington 8 Philadelphia 3
Chicago 4 Detroit 2
Cleveland 9 St. Louis 1

NATIONAL LEAGUE

Brooklyn	49	29	.628	—
Milwaukee	46	32	.590	3
St. Louis	45	32	.584	3½
Philadelphia	41	34	.547	6½
New York	41	36	.532	7½
Cincinnati	34	44	.436	15
Chicago	26	47	.373	19½
Pittsburgh	27	57	.321	25

Friday Schedule
New York at Brooklyn
Pittsburgh at Philadelphia
Chicago at Cincinnati (2)
Milwaukee at St. Louis

Thursday Results
New York 4 Pittsburgh 5
Philadelphia 6 Brooklyn 5
(Night Games)

TEXAS LEAGUE

Dallas	51	30	.571	—
Shreveport	51	38	.567	½
Fort Worth	48	44	.522	4½
Tulsa	45	45	.500	6½
Houston	45	47	.489	7½
Beaumont	44	48	.478	8½
Oklahoma City	43	47	.477	9
San Antonio	36	54	.400	15½

BIG STATE LEAGUE

Tyler	50	37	.575	—
Bryan	47	39	.547	2½
Wichita Falls	46	40	.535	3½
Texarkana	45	40	.529	4
Longview	43	42	.506	6
Austin	43	45	.489	7½
Temple	41	43	.488	7½
Paris	28	56	.333	21

GULF COAST LEAGUE
(No Games)

LONGHORN LEAGUE

San Angelo	47	26	.644	—
Artesia	45	30	.600	3
Carlsbad	41	29	.586	4½
Midland	39	30	.565	6
Roswell	30	39	.435	15
Odessa	31	42	.425	16
Big Spring	30	48	.385	18½

WEST TEXAS-NEW MEXCO

Lubbock	45	30	.600	—
Clovis	43	33	.572	2
Albuquerque	43	34	.533	3½
Plainview	39	36	.520	6
Pampa	39	37	.513	6½
Amarillo	35	40	.467	10
Borger	31	45	.408	14½
Abilene	28	48	.368	17½

SOONER STATE LEAGUE

Ardmore	52	27	.658	—
Ada	50	29	.633	2
Shawnee	42	41	.575	8½
McAlester	44	34	.564	7½
Sherman-Denison	41	38	.519	11
Pauls Valley	34	44	.436	17½
Lawton	29	49	.372	22½
Gainesville	19	60	.241	33

January Is Medalist In Beaumont Tourney

BEAUMONT (AP)—Don January of Dallas shot a one-under par 71 yesterday to win medalist honors in the tenth annual Beaumont Country Club Invitational Golf Tournament. Match play begins today for 129 qualifiers with a championship round Sunday.

FLYING OUT

Catcher Sherm Lollar of the Chicago White Sox flies through the air in the second inning of a game in Chicago after putting out Don Lund, Detroit Tigers right fielder, at the plate as Lund tried to score from second on a single. Umpire Bill Grieve, hat in hand, waves Lund out.

Braves Bring Up Close 2nd

The Kiwanis Braves continued their close pursuit of the top of the Little League last night, downing the Quarterback Giants 14-13 and remaining only half a game behind the leading Legion Yankees.

The Yanks, who have not lost a game in the second half of the league, remained on top in a win over the Holder Indians. It was a no-hit, no-run ball game pitched by Dick Hayes.

The Braves led their game all all the way, although the Giants almost caught up in the sixth inning when they turned in five runs. The Giants loaded up the bases in the last to score but failed to tally the tying run. They did all their scoring in the last three innings, while the Braves scored all their runs in the first four.

Billy Foree, Ronnie Martin, and Jerry Minor were hurlers for the Braves, giving up seven hits, as did Barry Walker, who pitched for the Giants. Each team committed eight errors.

Hayes, who fanned 13 Indian batters during the Yankee-Indian battle, let only one player get on base on a walk.

Bernie Parrish and Tim Roberts, Indian hurlers, gave up eight hits. The Yanks went errorless, while the Indians had nine.

Only one game will be played in the league tonight. At 8 o'clock, the Optimist Cardinals, who hold third place, will meet the Lions Cubs, fourth place.

LEAGUE STANDINGS

Yankees	6-0
Braves	5-1
Cardinals	3-2
Cubs	2-3
Indians	1-6
Giants	0-6

It is believed that the duck was domesticated considerably later than geese.

Second Place Tie For Ponies

The Scurry Butane Dodgers whipped the Von Roeder Red Sox 8-2 in the Pony League last night to move into a tie for second place with the Lions Phillies, who dropped a game to the Courthouse Tigers 5-2.

The Dodgers led all the way, scoring one run in the first, two in the third, and five in the fifth. The Red Sox tallied one run in the fourth and one in the sixth.

Milton Ham, winning hurler, struck out 17 batters to set a new league record here on strikeouts. He walked four and gave up only two hits. The loser, Robert Dabbs, fanned four, walked six. He was relieved in the sixth by J. T. Myers. The two allowed nine hits.

The Tigers also led all the way in their game, scoring three runs in the bottom of the third and two in the fifth. The Phillies got their runs in the sixth.

Tommy Pritchard, winner, struck out 14 and walked none. He allowed five hits. Robbie Robins, loser, went five innings to fan 13, walk nine, and allow four hits. His relief was Tommy Morris, who fanned one and gave up no hits.

Playing tonight will be the Red Sox and Tigers at 7 o'clock and the Phillies and Dodgers at 9 o'clock.

LEAGUE STANDINGS

Tigers	4-1
Phillies	2-2
Dodgers	2-2
Red Sox	1-4

Humble And Lorenzo Meet Here Tomorrow

The Humble softball team will meet Lorenzo at 8 o'clock tomorrow night here in a Texas Softball League game.

The Humble team holds a 4-4 record in the league. The Lorenzo team is tied with Primm Drug of Brownfield for the lead.

Loy Hubbard, one of the top pitchers in the league, will be probably starter for Lorenzo, while Clay Fagan will start for Humble.

The game begins the second half of the league. Humble, which also plays in the city softball league here, holds the lead in that league.

Humble Retires As Pro

SAN ANTONIO (AP)—Weldon Humble, All-America at Rice, says he is through with pro football. Humble returned an unsigned contract to Baltimore and said he was retiring.

Hours At Pool Are Cut Shorter Some

Changes in the operating hours at the Towle Park swimming pool have been announced by Jack Dillon, pool manager.

Dillion said that the pool will be open from 10 o'clock each morning until noon and from 1 o'clock each afternoon until 10 o'clock at night except on Wednesday, when the pool will close at 7 o'clock. On Sundays, the pool will be open from 1 o'clock until 6 o'clock in the afternoon.

The new pool has been averaging more than 400 swimmers daily since it opened. A total of 475 were admitted during the first open day last Saturday. On Monday, the total was 505, 350 Tuesday, 474 Wednesday, and about 500 yesterday.

About 200 persons, including some 30 adults, are enrolled in Dillon's swimming classes. The adult classes are held Monday, Wednesday, and Friday evenings at 6 o'clock for one hour. Students and other children may attend classes each week day morning at 8 o'clock for two hours.

Dillon and his staff have spent much of the first few days clearing up problems of opening the pool. The pool was closed all Wednesday morning because of a break in the water main feeding the pool.

There is also a big problem in maintaining the diatomacious earth - type water filter, which cleans and chlorinates the water in the pool. Each time the filters are allowed as much as 30 pounds of differential pressure, they must be backwashed so that dirt can be collected from the filters. The pool was vacuumed three times before it was filled with water.

Service at the pool was hindered during the first few days because of the overflow crowds, Dillon said, adding that a part of the staff spent more than 20 hours a day at the pool for a few days attempting to maintain pool area and showers during the rush after the pool's opening.

Besides Dillon and Horrace Bostick, who is assistant manager, the swimming pool staff includes Grant Teaff, Joe Baxter, Royce Pierce and Don Stewart as life guards; Suzanne Houston, Ann Fish, Gerald Taylor, Mrs. Dillon and Mrs. Bostick on concessions; and Bernie Hagins, Morris Hataway, and Eddie Stewart as part-time life guards.

Clayton Wins Texas Negro Golf Tourney

SAN ANTONIO (AP)—Roy Clayton of Dallas won the 9th annual Texas Negro Amateur Golf Tournament yesterday.

Clayton defeated Walter Martin of San Antonio 7 and 6 in the 36-hole finals.

Jeff Conaway of San Antonio defeated Billy Roy Hampton of Fort Worth 4 and 2 for the Junior Championship.

Negro Softball Team Sets Game Saturday

The Negro womens' softball team will meet the Coahoma women at 5 o'clock tomorrow afternoon at the Winston diamond in south Snyder.

The Snyder group has played five games this season, winning three. Rosanell Walker, who pitched in all the previous games, will start as pitcher tomorrow.

R. J. Nelson is manager of the team.

Corpus Pilot Quits

CORPUS CHRISTI (AP)—Veteran catcher Jack Trench has resigned as Corpus Christi manager. The Gulf Coast League pilot gave ill health as his reason.

JACK'S FAMOUS
Fried Chicken
HALF or WHOLE
With French Fried Potatoes and Toast If You Desire.
"BEST FRIED CHICKEN IN TOWN"
Pan Fried in Wesson Oil
Also Delicious Apple Pie To Go.
OPEN 6 A.M. to 10 P.M.
CALL 3-9103 ANYTIME
Jack Contella's Cafe
East Highway

PIANOS
SALES — SERVICE
Rent a new piano as low as $15 per month, with rent paid applying to purchase price, if you decide to buy later.
Jack Jackson
Phone 3-6860 Snyder

CANYON DRIVE-IN
Big Spring Hwy. Phone 3-7212
LAST TIMES TONIGHT
"The Lawless Breed"
Rock Hudson
Julia Adams
SHORT — CARTOON
SATURDAY ONLY
DOUBLE FEATURE
"PRINCE OF PIRATES"
John Derek
Barbara Rush
"SHORT GRASS"
Rod Cameron
Cathey Downs
CARTOON
SUNDAY & MONDAY
"OFF LIMITS"
Bob Hope
Marilyn Maxwell
Mickey Rooney
NEWS—SHORT
CARTOON

PAY AS YOU RIDE
Don't Wait Until Your Brakes Fail Or Your Tires Are Worn Thin
— BEAM VISUALINER —
Front End Alignment
Electronic Wheel Balancing
Raybestos Brake Lining Service
CENTRAL TIRE SERVICE
Pay A Little Each Month On Our Easy Terms
2310 Avenue S Phone 3-3841

AIR CONDITION
Get Your Air Conditioner Now!
and, Be Ready For The Hot Months Ahead
NO DOWN PAYMENT — 36 MONTHS TO PAY
Call For Free Estimate
SNYDER HEATING CO.
Next Door To Bus Station Call 3-4411

ANNOUNCING...
HOURS THAT THE TOWLE MEMORIAL PARK
Swimming Pool
WILL BE OPEN
Weekdays: Monday thru Saturday
10:00 A.M. to 12 Noon
1:00 P.M. to 10:00 P.M.
(Except Wednesday Nights Close 7:00 PM)
SUNDAY
Open — 1:00 PM Close 6:00 PM
....The Staff is deeply appreciative of the public's cooperation and patience the past few days.
There are a certain number of adjustments that had to be worked out, and new problems are met each day. We are making every effort to smooth out operations to allow maximum efficiency for you. Thanks.
Jack Dillon and Horrace Bostick

BE SURE TO SHOP THE
TOWN'S BIGGEST MARKET—
OUR CLASSIFIED ADS!

BUYING? SELLING? SERVICES OFFERED? SERVICES WANTED! No matter what the problem, let the Want Ads go to work to solve it for you! More people read and use the classified ads than any other advertising medium! It's the community's largest and most complete show-case of day-by-day needs and services. Look it over carefully. You'll find values galore!

THE SNYDER DAILY NEWS

RITZ Theatre
TODAY AND SATURDAY
A JOURNEY INTO SUSPENSE!
THE HITCH HIKER
Edmond O'BRIEN - Frank LOVEJOY
COLOR CARTOON—NEWS
SUNDAY—MONDAY
BARBARA STANWYCK RICHARD CARLSON
ALL I DESIRE

PALACE Theatre
TODAY AND SATURDAY
The West's Wildest Days ...Most Lawless Era!
Technicolor
AMBUSH AT TOMAHAWK GAP
JOHN RODIAK · JOHN DEREK
DAVID BRIAN · MARIA ELENA MARQUES
A COLUMBIA PICTURE
PREVIEW SAT. NITE
SUN.—MON.—TUES.
PICKUP ON SOUTH STREET
Richard WIDMARK · Jean PETERS

Starlite DRIVE-IN Theatre
LAST TIME TONITE
HUMPHREY BOGART · JUNE ALLYSON
"BATTLE CIRCUS"
2—CARTOONS—2
SATURDAY ONLY
DOUBLE FEATURE
"CODE TWO" RALPH MEEKER ELAINE STEWART
AND
"CAPTIVE WOMEN"
COLOR CARTOON

TRAIL DRIVE-IN Theatre
LAST TIME TONITE
Sombrero Technicolor
Ricardo MONTALBAN · Rita ANGELI
Thelma GASSMAN · Carl CHAMBERS · Pedro de CARLO
CARTOON—NOVELTY
SATURDAY ONLY
DOUBLE FEATURE
SWORD of VENUS Robert CLARKE Catherine McLEOD
.....AND.....
"GO WEST YOUNG LADY"
PLUS: DISNEY CARTOON

TEXAS
TONITE AND SAT.-SUN.
"GHOST OF CROSSBONE CANYON"
.....AND.....
"Tropic Zone"
JUNGLE DRUMS SERIAL

J. B. THOMAS SPEAKS

Dinner Honors Those Who Help Form Water District

About 40 persons attended the dinner held by the Chamber of Commerce and the city at the Village Restaurant to recognize some of the persons responsible for supplying Snyder water through the building of the dam at Lake Thomas.

Included in those attending was J. B. Thomas of Fort Worth, president of Texas Electric Service Co., for whom the lake was named. Thomas gave a brief talk to the group on the beginning of work toward forming the Colorado River Municipal Water District and building the dam.

Mayor Harry Holbrook welcomed the guests and expressed the city's appreciation to the groups responsible for securing the water for Snyder.

Herbert Feather, president of the chamber, told the group that the needed water now flowing to Snyder has opened the way for development here. He also stressed that Snyder, Big Spring, and Odessa, the cities that formed the district, should continue studies of water needs for all future growth and development.

E. V. Spence, manager of the district, explained to the group that Big Spring and Odessa are being supplied water from the district's Martin County wells and that Snyder is the first to receive water from the lake. He explained operations of the district, told of problems the district must handle, and what the group must now do to continue supplying water.

Hicks Allen, manager of the Scurry Area Canyon Reef Operators Committee, told how SACROC is now able to undertake a program of secondary recovery in oil wells here since water will be furnished from the lake. The secondary recovery program includes water injection.

Several others gave brief talks at the dinner. Those attending included representatives of the city council, the council that signed the contract with the district, the chamber board of directors, the district board, Texas Electric, and Freese & Nichols, the district's engineering firm.

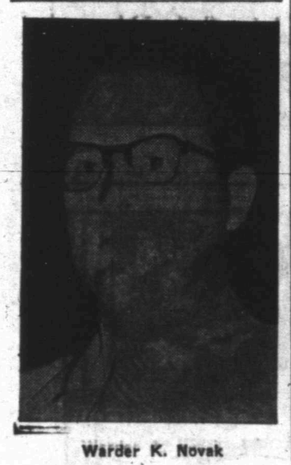

Warder K. Novak

Warder Novak Is New 37th St. Minister

Warder K. Novak, 35, is the minister of the Thirty - seventh Street Church of Christ, which had its opening services Sunday.

Novak, who lives with his wife and three daughters in the Waymar Apartments, came here from the Hamlin Church of Christ, where he had been minister for 18 months. His children are Charlotte Kay, 10, Cheryl Frances, 6, and Carolyn Louise, 4.

A native of Wichita, Kans., Novak graduated from high school there in 1937. He later attended Freed-Hardeman College at Henderson, Tenn., the University of Wichita, the University of Oregon, and East Texas State Teachers College.

While attending college, Novak took his first ministry at Hamilton, Ont. in Canada, and held it for one year. He later returned to Wichita and was minister at a church there four years. He served a congregation in Eugene, Ore., two years, and at Clarkesville, Tex., three and one-half years before going to Hamlin.

The Thirty-seventh Street church was completed just before Novak came here. He is now working with members of the Twenty-fifth Street church to organize the new congregation.

Skit Shows Planning Of Fellowship Work

Mrs. Jean Bullard, assisted by several members of the Christian Women's Fellowship, presented a skit concerning the preparation of national programs of fellowship work in a Monday meeting at the home of Mrs. Dorothy Ezell.

Mrs. Hilda McCrary was hostess for the First Christian Church group. A vocal duet was given by Mrs. Joyce Ricketts and Mrs. Georgia Nicholas, new club president. Refreshments were served to 13 members.

SERMON TOPICS

"To Whom Shall We Go?" will be the topic for the sermon of Ted Norton, minister of the Twenty - fifth Street Church of Christ at 10:45 Sunday morning. "The Holy Spirit in Inspiration" will be the evening service topic. Bible classes meet at 9:45 Sunday morning.

* * *

At 11 o'clock Sunday morning at the Calvary Baptist Church the pastor, the Rev. T. Gerald Cates, will speak on "Sin Brings Forth Death." At 8:30 o'clock the pastor will speak on the radio on "Revival." The 10 o'clock Sunday school lesson will be on the epistle of Jude.

* * *

The Rev. Joseph J. Good will speak on "The World, the Flesh and the Devil" at his 7:30 o'clock service Sunday night at the Roundup. At the morning service at 11 o'clock Mrs. Helen Vaughan will speak.

On the 8:15 Sunday morning radio program sponsored by the church Mr. Good will talk on "Forgetting the Things in the Past."

* * *

The Rev. Robert G. Purrington of Sweetwater will give a parable at the 8 o'clock Sunday night service of St. John's Episcopal church in central elementary school. This is one of a series of parables discussed by the minister during the summer months.

Camp Is Open In Buffalo Gap

A week-long Presbyterian camp for West Texas area junior high school students opened Monday at Buffalo Gap following an earlier encampment for juniors of the departments of the various churches.

The Rev. Ronald Hubbard, Snyder First Presbyterian Church pastor, is camp director. Mrs. Hubbard is registrar and business manager. The theme for the camp is built around "God's World and His Word." About 90 campers are expected to attend.

At the junior department encampment counselors from Snyder were Tom Phillips and Mr. and Mrs. Bill Ballard. Children attending were David Martin, Mike Reed, Jimmy McFarland, Jimmy Philp, Beth Smallwood and Candace Wyel and George Wetzel.

Curriculum at the camps include morning and evening worship services, swimming instruction, Bible classes and handicraft or hobby groups.

MYF Delegate Named For Lubbock Meeting

Margaret Wilkinson has been selected to represent the senior Methodist Youth Fellowship at the conference school of missions in Lubbock July 27.

Miss Wilkinson, a high school senior, was selected by a committee of the Women's Society of Christian Service of the church. The Youth Fellowship recommended her as the delegate for her interest in missions work. Miss Wilkinson has served as worship chairman for the youth group.

HOSPITAL NOTES

The following admissions and dismissals at Battenfield Hospital are those whose names were released by the hospital.

Admissions: Mrs. Keith Morgan, Snyder; Patsy Denson, Hermleigh.

Dismissals: Mrs. Leon Randell, Sandra Marchbanks, John Shepherd, Mrs. Willie Burleson.

Rodeo Tickets Said Selling Fast Today

Tickets are selling fast this week for the annual Scurry County Rodeo, which will be held next Wednesday through Saturday nights.

About two-thirds of the box seats have already been sold, according to O. D. McGlaun, secretary-treasurer of the rodeo association. Box seats are selling at $20 each. There is a total of 70 box seats at the arena.

John Boren, president of the Junior Chamber of Commerce, said general admission tickets are also selling fast, but he had no figures on the sales this morning. Members of that organization are handling ticket sales.

General admission tickets are $1.50 for adults and 75 cents for students. Boren said that season tickets, covering all four nights, are being sold at $5 for adults, a saving of $1, and at $2.50 for students, a saving of 50 cents.

District Meeting Of Christian Men's Club Will Be Held Here

Barney McCasland of the First Christian Church of Lubbock will speak on "A Christian Dollar" at a district dinner for Christian Men's Fellowship groups Thursday night at the West Elementary school cafeteria.

Representatives from eight churches are expected to attend. Tickets will be on sale at the door for $1.

Churches represented are San Angelo, Odessa, Midland, Sweetwater, Colorado City, Big Lake, Big Spring and Andrews. Jack L. Lightfoot is the president of the Snyder club.

San Angelo Minister Will Direct Revival

The Rev. A. V. Henderson of San Angelo will preach in a 10-day revival meeting beginning the night of July 17 at the Pleasant Ridge Baptist Church, midway between Hermleigh and Loraine.

Services will be held each morning at 10 o'clock and each night at 8 o'clock. Singing will be directed by the Rev. Bob Creswell, pastor of the First Baptist Church of Hermleigh.

Mr. Henderson is pastor of the Baptist Temple at San Angelo. Pastor of the Pleasant Ridge Church is the Rev. LaWayne Hulse. The church is eight miles north of Loraine on farm-to-market road 644.

Three Snyder Women Attend Study Course

Mrs. W. W. Adcock, Mrs. Frank Strom and Mrs. Kirby Tatum are to return today from Abilene, where they have attended a leadership for Methodist church school workers.

The Rev. Jordan Grooms, pastor of the First Methodist Church in Big Spring, was dean of the school, held at McMurry College.

The Snyder women were accompanied by their children, Grace Adcock, Carol Strom and Barry Tatum, who were enrolled in laboratory classes.

Baptist Brotherhoods Plan Thursday Meet

The Scurry-Mitchell County Association of Baptist Brotherhoods is to meet Thursday night at the First Baptist Church in Roscoe, according to the president, C. E. McGaw of Snyder.

Principal speaker will be Dr. J. F. Selcrag, new pastor of the First Baptist Church of Colorado City.

The meetings will begin at 7:45 o'clock and will be followed by an ice cream and cake supper.

Baptist Circle Hears Book Review Monday

Mrs. G. C. Coleman reviewed "The West is Big" at the Monday night meeting of the business and professional Women's circle of the First Baptist Church in the office of the home demonstration agent.

Mrs. Coleman also showed a film, "Quenching Their Thirst." Thirteen members and a guest, Mrs. H. W. Butts, were served at a covered dish supper preceding [illegible]

Methodists Organize

Women's Society for Christian Service groups have been organized at Methodist churches in Fluvanna and Ira.

Mrs. Lida Hardy directed the organizational work. Officers for the groups will be elected soon, and programs for study work planned.

SALISBURY ARRIVES

Lord Salisbury (left), acting British foreign secretary, walks from the plane on his arrival at New York's International Airport en route to Washington for the western Big Three conference of foreign ministers. With him is Sir Gladwyn Jebb, Britain's delegate to the United Nations. Salisbury told newsmen his country regarded a Bermuda meeting of President Eisenhower, ailing British Prime Minister Sir Winston Churchill and the French premier "not as finished but merely postponed."

BIRTHS

Mr. and Mrs. J. E. Welch of Snyder are the parents of a seven-pound, 14-ounce son born at 3:55 Thursday afternoon in Battenfield Hospital.

Mr. and Mrs. John Roemisch of Hermleigh are the parents of a son born Tuesday morning in Sweetwater Hospital.

Presbyterian Group Continues Study Plan

Mrs. R. B. Fulcher gave the seventh Bible study on Colossians at the Tuesday meeting of the Presbyterian Women's Organization at the First Presbyterian Church.

Mrs. James Kincaid was program leader. On the program were Mrs. Herbert Feather, Mrs. Ray Lampson, Mrs. William Smallwood and Mrs. Bert Baugh. Mrs. William Byers and Mrs. Zack Gibson were hostesses.

Calvary Baptist Meet Extended To July 19

The Calvary Baptist Church revival in the tent north of the post office has been extended through July 19, according to the Rev. T. Gerald Cates, pastor.

The Rev. David Cavin of the Castleberry Baptist Church in Fort Worth is conducting the meeting. Services will be held each night at 8 o'clock and each morning at 9:30. Sunday morning services will be held at the church at the regular time.

Church Group Seeking Armed Forces Names

The Women's Society for Christian Service of the First Christian Church is seeking the names and addresses of men and women of the church now serving in the armed forces.

Mrs. Pearl Martin is secretary of the WSCS committee which plans to contact the armed forces members by mail, giving them reminders of the church's interest in them. Addresses are to be given to Mrs. Martin.

Presbyterian Church To Hear Dallas Man

The Rev. Roy Zuefeldt, First Presbyterian Church pastor from Dallas, will speak for the Sunday morning meeting of the First Presbyterian Church here.

Mr. Zuefeldt was ordained at the local church in May. He is located at Dallas before undertaking further study in Edinburgh, Scotland.

The cork oak will grow in 23 Southern states of the United States.

Scurry Riders Place In Rodeo

O'DONNELL — Hundreds of spectators lined the streets here to witness the opening-day parade of O'Donnell's all-amateur rodeo yesterday. Joan Rogers, 18-year-old blue-eyed blonde, was named rodeo queen.

Parades are planned for 6 o'clock rodeo performances at 8 o'clock.

Best times and rides made in the Thursday show were:

Calf roping: Vernon Miller, Gail, 14.6; Jack Peek, Seymour, 16.0; Bobby Miller, Lamesa, 22.2.

Double mugging: Billy Pylant, Fluvanna, 23.7 ;L. M. Thompson, Denver City, 39.0; Hank Evans, Brownfield, 58.8.

Bareback bronc riding: Bill Barton, Abilene, first; David Rushing, Abilene, and Joe Collier, Wichita Falls, tie for second.

Bull riding: Joe Collier, first; Rusty Long, Lubbock, second; Jim Sealy, Snyder, third.

Saddle bronc riding: Bill Barton and Riley Miller, Snyder, tie for first and second; Jimmy Moore, Post, third.

Sponsor's contest: Sadie Smith, Gail, 17.9; Mildred Cotton, Andrews, 18.1; Rosemary Rice, Big Spring, 20.3.

Sweetwater Youth Is Fatal Polio Victim

ABILENE — Ronnie Chesser, 8-year-old son of Mr. and Mrs. W. A. McCrary of Sweetwater, died of polio Thursday afternoon in Hendrick Memorial Hospital here.

The boy was brought to the hospital from a Santa Anna hospital shortly before his death. He had been visiting his grandparents, Mr. and Mrs. Frank Smith, in Coleman when he became ill Sunday.

Funeral services are pending in Coleman.

A total of eight patients are now confined to the polio ward of Hendrick hospital.

Program Will Mark Closing Of School

Closing exercises for the vacation Bible school of the Church of the Nazarene will be held at 7:45 tonight in the church auditorium. Work done by the classes will be displayed, and the programm will be given by the students of the school.

Mrs. R. Q. Hagan was supervisor of the school, which had an average attendance of about 45 students. Betty Green served as secretary.

Taylor County Attorney Alters Official Report

The county attorney of Taylor County, Tom Todd, has admitted he altered records in his office, giving an Abilene business man charged with driving while intoxicated a ficticious name to protect him from publicity.

The defendant was Frank L. Peebles, 1034 Westridge Drive in Abilene, who also has business associates in Snyder. The defendant pleaded guilty to the drunken driving charge and paid a fine of $100 plus court cost of $22.80—but under his ficticions name.

An order prepared by the police department there, which arrested Peebles, listed his correct name and address, and a carbon copy of the order was sent to the county attorney's office, where it was altered. The order was a transfer from the city police department to the county jail.

Todd admitted the alteration was made in his office, changing the name from Frank Lewis Peebles to L. Pebbles. Records in the county attorney's office also listed the man's address as "300 block of Pine Street."

"I am willing to take full responsibility for the change," Todd said, adding that the defendant's family had told him Mrs. Peebles' mother was seriously ill with heart ailment and that publicity might affect her. Mrs. Peebles had already contacted the newspaper about chances of avoiding publicity.

The entire matter of the alterations was brought to light by a reporter for the Abilene Reporter-News who discovered the descrepancies after seeing the original documents at the police department. He checked with the county records and was told by Todd that Peebles' Westridge Drive address was not to be used, adding that he believed Peebles had a business address in the 300 block of Pine Street.

The Reporter-News checked that block and found no business of Peebles, but the telephone directory lists the man's business address as 1034 Westridge Drive.

Scout 'Back Packing'

Three Snyder Boy Scouts who are "back packing" between 12 base camps in the Philmont Scout Ranch in northern New Mexico are due to return here Saturday, Bob Eastus, executive, said yesterday.

The three, members of Sea Scout Ship No. 27, are David Hamblen, Ronnie Riley, and Lawson Dennis, who have been trout fishing and exploring on the 127,000-acre ranch. They left here June 27. With them are 27 others from the Buffalo Trail Council.

Gordon Services Today

Funeral services for William Benard Gordon, 51, were held at 3:30 this afternoon in the Thirty-seventh Street Church of Christ. Burial was in Snyder Cemetery under direction of Bell Funeral Home.

Mr. Gordon, a Scurry County resident since 1920, died Wednesday in a Rotan hospital following a long illness.

Geese were considered sacred at some times and places in ancient Egypt.

THE SNYDER DAILY NEWS

Published Sunday morning and each evening except Saturday by the Snyder Daily News, at Snyder, Texas.
Entered as second-class matter at the Post Office at Snyder, Texas.
HERBERT FEATHER, Publisher
HOUSTON H. HARTE, Editor
SUBSCRIPTION RATES: By CARRIER in Snyder 25 cents per week, one year, $12.00. By Motor Carrier delivery, $1.25 per month. By Mail in Scurry and adjoining Counties, one year, $7.00. Balance of Texas, one year, $8.00.
MEMBER OF THE ASSOCIATED PRESS
The Associated Press is exclusively entitled to use for republication all news dispatches credited to it and not otherwise credited in this newspaper, also local news published herein. All rights reserved for republication of special dispatches.
Any erroneous reflection upon the character, standing or reputation of any person, firm or corporation which may occur in the columns of THE SNYDER DAILY NEWS will be gladly corrected upon being brought to the attention of the management.
The publishers are not responsible for copy omissions, typographical errors, or unintentional errors that may occur other than to correct in the next issue after it is brought to their attention.
All unsolicited articles, manuscripts, letters and pictures sent to the Daily News are sent at the owner's risk and The Snyder Daily News expressly repudiates any liability or responsibility of their custody or return.

PICTURE FRAMING
Display at Forrest Builders and
TATUM CARPENTER SHOP
112 East 25th St. Phone 3-4168
Open Late and Weekends

Top Naval Officials Visit New Forrestal

NEWPORT NEWS, Va. (AP)—Four top naval officials visited the Newport News Shipbuilding and Drydock Company here yesterday for a look at the aircraft carrier Forrestal, now under construction.

Purpose of the visit was not disclosed. The officials were Under Secretary of the Navy Charles S. Thomas, Assistant Secretary of the Navy Raymond Henry Fogler, Assistant Secretary of the Navy for Air John F. Floberg and James H. Smith Jr., due to succeed Floberg in the near future.

No Privacy Anywhere

ALBUUERQUE, N. M., (AP) — Getting so a man has no privacy anywhere any more.

Police are investigating an Albuquerque man's complaint that he was inside his outhouse when a neighbor knocked on the door. He was told to go away, but refused.

The man inside the outhouse stepped outside the outhouse and punched the man outside the outhouse in the jaw. The gent from inside the outhouse was treated for a fractured hand.

Robbery With Regrets

LOS ANGELES (AP)—A paper-bag robber got $1,500 yesterday—with apologies.

Police said he waited his turn in a teller's window at a downtown branch of the Bank of America. When his turn came he produced a gun and a note demanding "all the money." While teller Virginia Holcomb was placing the money in the bag he commented: "I'm sorry to have to do this." He seized the bag and fled.

Have you ENOUGH FIRE INSURANCE?
WORTHINGTON
INSURANCE AGENCY
1921 26th St. — Dial 3-3352
WOODROW WORTHINGTON

REAL ESTATE LOANS
Commitments Made In Our Office and Approvals Issued
Loans Made To
BUY — BUILD — IMPROVE — OR REFINANCE
FHA — GI — CONVENTIONAL LOANS
LOWEST RATES — PROMPT SERVICE
Milburn Mortgage Corp.
3333 Avenue S Dial 3-6212

Barrow Furniture Co.
2112 25th Street Snyder, Texas
SEE US FOR NEW AND USED FURNITURE
We Will Trade For Your Old Furniture

John Y. Battenfield, M.D.
Announces The Association In The Practice Of Medicine and Surgery Of
Wilton N. Jones, M.D.
Special Attention Given To Obstetrics and Traumatic Surgery.
Will Accept Residence and Night Calls
Office Hours—9 a.m. to 5 p.m. Daily
Except Wednesday—9 a.m. to 12 Noon
and Sunday—9 a.m. to 11 a.m.
Office Phone 3-5431 Residence Phone 3-7141
Office Located At Battenfield Hospital

TEN RULES FOR HAPPINESS

1. Make up your mind to be happy. (Phil. 4:4-7). You can think yourself into being miserable or happy. Be happy! Learn to find pleasure in simple things. . . . .

2. Make the most of what you have, where you are, with what time there is. (Cor. 4:2).

3. Do not take yourself too seriously. (Matt. 22:37-40). One need not think everything that happens to him is of world-shaking importance.

4. Do not let your neighbors set your standards for you. (Pet.3:10-12).

5. Do not borrow trouble (Matt.6:33,34). One has to pay compound interest on borrowed troubles.

6. Do not cherish enmities and grudges (Eph.4:26, 27). Hate takes all the joy out of life.

7. Keep in circulation. Meet interesting people (Luke 2:52).

8. Do not hold post-mortems (Phil. 3:13,14). Time is wasted by brooding over mistakes. Make them stepping-stones to success.

9. Do something every day for somebody else (Gal. 6:10).

10. Keep busy doing constructive things (Rom.12:11).

—Adapted from "20th Century Christian."

CHURCH OF CHRIST
1411—25th Street
Ted Norton, Evangelist

Green Hills Mission Will Become Church

...arking the organization of the Green Hills Baptist Church from the Green Hills Mission will be held Sunday, the Rev. Jack O'Neal, pastor, has announced.

The mission church has operated under the guidance of the First Baptist Church for the last two and one-half years. It will begin its work as a co-operating member of the Southern Baptist Convention with a charter membership of 150 persons.

The organizational program will begin at 10:30 Sunday morning. A sandwich lunch will be served at the church at noon, and the Rev. E. K. Shepherd, pastor of the First Baptist Church, will be the speaker for a service at 2 o'clock. The evening program will consist of the observance of the Lord's Supper.

Plans are being completed for the first revival meeting of the church, which will open July 15 and continue for two weeks. The Rev. Roy Shahan, pastor of the First Baptist Church in Post, will be the revival speaker.

The Green Hills congregation will begin its work as a church in a building free of debt, Mr. O'Neal said. The [illegible] was occupied on Oct. 5, 1952, and the congregation already has hopes of beginning work on a new auditorium early in September, he added. The Sunday school classes now have enrolled about 225 persons, more than double the number when the mission was begun, and the addition of a new auditorium would increase the classroom space as well as providing other facilities.

The Rev. Carlos McLeod was the first pastor of the Green Hills mission, serving it for about six months. Mr. O'Neal came to the mission from the Union Baptist Church. He has driven about 40,000 miles to attend classes at Southwestern Baptist Theological Seminary in Fort Worth during his work with the congregation, and now lacks less than a year toward having earned his doctor of divinity degree.

The first building occupied by the Green Hills mission was one formerly owned by the Union Baptist Church. It was moved from Union when the new building there was completed.

DR. R. S. KNISELY
CHIROPRACTOR
1208 25th Street
Phone 3-5383

To Solve Your
Local or Long Distance
MOVING PROBLEM
DIAL
3-6791
A Safe, Sure Bonded Service
Across the Street or
Across the Nation
McALISTER
Transfer and Storage
1603 26th St.

John Y. Battenfield, M.D.
Announces The Association In The Practice Of Medicine and Surgery Of
Thomas W. Renfroe, M.D.
Special Attention Given To Obstretics and Pediatrics.
Will Accept Residence and Night Calls
Office Hours—9 a.m. to 5 p.m. Daily
Except Tuesday—9 a.m. to 12 p.m.
and Sunday—9 a.m. to 11 a.m.
Office Phone 3-5431 Residence Phone 3-3691
Office Located At Battenfield Hospital

MODEST MAIDENS

Trademark Registered U. S. Patent Office

IT'S SILLY TRYING TO CATCH THE BOUQUET WITH SALLY AROUND! SHE'S THE STAR CENTER FIELDER ON HER SOFT BALL TEAM!!

Crossword Puzzle

ACROSS
1. Pile of hay
4. Rubbish
8. Rooster's note
12. Topaz hummingbird
13. Speed contest
14. Present
15. Attendant
17. Heated chamber
18. Walk
19. Stir up
21. Thin
23. Woollen cloth
26. Residence
29. Small island
31. Pull after
32. Diminished
34. Stick
36. Male child
37. Waistcoat
39. German river
40. Quiet
42. Trial
44. One lost beyond recall
46. Slave
50. Dry
52. Whole sum
54. Evergreen tree
55. Scent
56. Floor cleaner
57. Poultry products
58. Require
59. Honey gatherer

DOWN
1. Spar
2. Above
3. Merchandise
4. Newly married woman
5. Cereal seed
6. Disdains
7. Brave man
8. Selected
9. Returned
10. Unrefined metal
11. Small tumor
16. Manservant
20. Second-hand
22. Military assistant
24. Triangular inset
25. Pitcher
26. Fastener
27. Musical instrument
28. Contriving
30. Tardy
33. Smooth
35. Public lodging house
38. Walked
41. Systems of signals
43. Thin hard covering
45. Short jacket
47. Leg
48. American Indian
49. Printing forms
50. Imitate
51. Outfit
53. Pedal digit

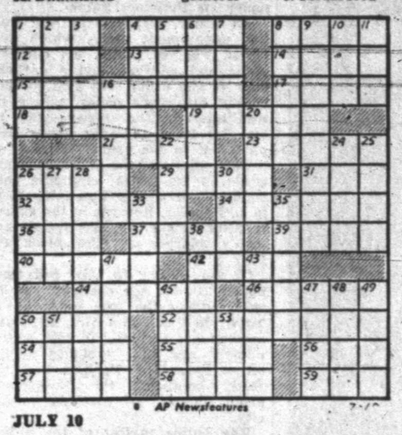

© AP Newsfeatures

JULY 10

ALAS		GAS		DARE								
MOLT		ARC		IDOL								
ELSE		DOE		VEAL								
SLOES		UNBENDS										
		PLASTER										
ARA		ERE		AGAIN								
DECENT		TREBLE										
SPEND		OWE		EKE								
		TERRORS										
ATTIRED		STRAP										
CHIC		SEA		ROVE								
TONE		TAN		UPON								
SUES		SLY		TEND								

Solution of Yesterday's Puzzle

KERRY DRAKE

SCOTT PLUMBING Don't Cuss — If Your Plumbing Busts — Call Us Day or Night — No Job Too Large or Too Small — All Work Guaranteed **Phone 3-4232**
2807 Avenue B — OR PHONE 3-6909

REX MORGAN

If You Miss Your Snyder Daily News
Phone Before 7 P.M. Week Days — DIAL 3-5486 — Phone Before 10 A.M. Sundays
— One Will Be Delivered to You —

MARY WORTH

LITTLE LULU

TIMES PRINTING COMPANY QUALITY PRINTING 1907 25TH STREET

THE SAINT

SCORCHY SMITH

HOPALONG CASSIDY

TIMES PRINTING COMPANY OFFICE SUPPLIES—FURNITURE UNDERWOOD SALES AND SERVICE

OAKY DOAKS

For Classified Ads Dial 3-5486

HOMER HOOPEE

DICKIE DARE

THE ADVENTURES OF PATSY

TO BUY - SELL OR RENT — IT'S 'WANT ADS' FOR FAST RESULTS

Call 3-5486 "The Market Place Of West Texas"

AUTOMOBILES B

AUTOS FOR SALE B-1

For Sale: 1951 Ford convertible. New white-wall tires. By original owner. 3-5464. See at 3110 Ave. U after 6:00 P.M.

FOR SALE: 1951 Plymouth Fordor Sedan. Radio and Heater, seat covers, good tires. $695.00. 2325 Sunset.

For Sale: 1949 Fordor DeSoto. Individual and dealer bids accepted. See at Snyder Gasoline Plant.

TRUCKS FOR SALE B-2

For Sale: 1952 Ford Pickup, cattle frame, log shape. $900.00. Inquire at Dad & Lad.

TRAILERS B-3

For Sale: Two-horse trailer. A-1 condition, with canopy. Contact J. M. Newton, 3-6671 or 3-7197.

1950 Model Pan-American 35-foot House Trailer. Sleeps four. Completely furnished $3,000.00. Will carry good loan. See at Good Neighbor Trailer Camp.

GOING OUT OF THE TRAILER HOUSE BUSINESS!

ALSO USED CARS AND PICKUPS

Will Trade For Real Estate or other properties.

—Can Arrange Financing—
Call At
LONE STAR HOTEL
426 East Highway

'48 model Zimmer trailer house. 26' tandem, electric refrigerator, $1,450.00 cash. 610-33rd. Street. Snyder.

CLEARANCE SALE!

ON USED OFFICE MACHINES

Underwood Typewriter

11 inch $75.00

Reconditioned and Recleaned

TIMES PRINTING CO.
1907 25th Street
Phone 3-7202

AUTOMOBILES B

SCOOTERS-BIKES B-9

For Sale: 1946 - 45 Harley Davidson motorcycle. See at 311 - 34th, between 5:30 and 7:00 p.m.

FOR SALE OR TRADE B-10

For Sale or Trade: 1950 Chevrolet four door sedan. Very clean. Reasonable. 3102 Avenue A.

For Sale or Trade: 1953 Studebaker Commander hard top convertible with less than 500 miles. Call 3-6017 at any hour.

AUTOS RADIATORS B-11

*Cleaning *Repairing
SNYDER RADIATOR SERVICE
Frank D. Stephenson
"The Radiator Man"
1105 Avenue T Phone 3-4131
½ block West of Lubbock Hwy.
* Wholesale * * Retail

BUSINESS OPP. C

FOR SALE —

COMBINATION apartments and rooms ON EAST HIWAY

Owner injured, must sell, unable to operate. NINETY FEET OF GOOD BUILDINGS. FIVE BATHS, AIR CONDITIONED with furniture, fixtures, bedding, blankets, drapes, curtains, bedspreads, linens. Everything goes as is. Income $78 past week plus the living quarters expenses, utilities and laundry $15 per week.

A CLEAR TITLE TO ALL FOR ONLY
$2,000
Please Phone for Appointment
3-9241.....3-9241

SUREST AND SAFEST BUSINESS MAN OR WOMAN
WORK FOR YOURSELF
A new item. First time offered. Start in spare time, if satisfied then work full time.
Refilling and collecting money from our machines in this area. No Selling! To qualify for work you must have a car, reference, $400 cash to assure territory and inventory. Devoting 8 hours a week to business your end on percentages of collections could net up to $200 monthly with very good possibility of taking over full time. Income increasing accordingly. If applicant can qualify financial assistance will be given by Co. for expansion to full time position and $10,000 a year potential. Include phone in application. Box No. E-8, care of Snyder Daily News.

Your own newspaper — The Snyder Daily News. For carrier delivery call 3-5486.

ARE YOU TIRED OF PAYING TWO PRICES FOR CAR REPAIRS AND STILL NOT GETTING QUALITY WORK?

We Do Repair Work On All Makes and Models at Factory Flat Rate Price. "All Work Guaranteed"

ENGINE TUNE-UP SPECIAL!

- Complete Engine Tune-Up On All Makes..... $7.50 Plus Parts

With each Tune-Up We Adjust Your Brakes FREE

WESTERN MOTOR and IMPLEMENT CO.
East Highway Phone 3-4500

V-8 RECONDITIONED ENGINE SPECIAL!

TOTAL PRICE $189.95 EXCHANGE

Includes Engine Installation Charges, Gaskets, Motor Oil and Filter Cart.

Fully Guaranteed For 4,000 Miles or 90 Days

— Drive In Today —

E. E. DUDLEY, Service Manager
SAM STEPHENS, Parts Manager

Wade PIPKIN Motors
"The" Ford Dealer of West Texas
LARGEST DEALERSHIP IN THE WORLD for its size
Dial 3-6351 1615 26th Street

BUSINESS SERVICES D

HAULING - DELIVERY D-10

Furniture moving, local and long distance. McAlister Transfer & Storage. Dial 3-6781.

PAINTING - PAPER D-11

Call C. R. Agee, 3-4385 or 3-4849 for painting, paperhanging, texturing. Free estimates - courteous service - All work guaranteed.

PLUMBERS D-13

S. E. (Gus) Lenaman, wants plumbing after 3:00 p.m. and all day Saturday and Sunday. 3004 38th Street. Dial 3-6723.

MISCELLANEOUS D-26

Call O. C. Floyd for any concrete or tile work. No job too small. Dial 3-7224.

EMPLOYMENT E

HELP WANTED, MALE E-1

WANTED — Oil field service men and others to register for FREE employment service. It's free to everybody, but tenants in our courts get first chance at every job, thus make enough extra money to probably pay their rent. All our modern 17 cabins have private bath, air conditioning, kitchenettes, new electric refrigerators, so why not live here where you make more money?

CABIN COURT
Lamesa Highway — Phone 3-9246

Wanted: Someone to do plowing. 2311 Avenue N or call 3-5587.

HELP WANTED, Misc. E-3

Wanted at once: Couple to manage Tourist Court, Cabin Courts, Lamesa highway. Dial 3-9246.

INSTRUCTION F

HIGH SCHOOL

—study at home in spare time, earn diploma. Our graduates have entered over 500 different colleges and universities. Same standard text books as used by best resident schools. Engineering, architecture, contracting and building. Many other courses. If you are 16 or over write—

O. C. TODD,
2401 - 29th Street
Lubbock, Texas

POSITION WANTED, M E-5

Wanted: Job in service station or grocery store. Experienced in both. S. M. Rushing, 908½ 25th. 3-6976.

WOMEN'S COLUMN H

CHILD CARE H-3

Will care for your children day or night. Mrs. Bama Davis. 501 29th Street. Phone 3-6608.

Care for your children, day and night. Free Transportation. Mrs. J. C. Beavers, 501 - 25th Street. Phone 3-3935.

Bring your children to Mom Ivison. 1111 - 24th Street. Dial 3-4100.

Child care in your home nights. Mrs. Johnson, 806 - 33rd. Dial 3-3612.

SEWING H-6

Mrs. W. M. Nichols Gift Shop
We make buttons, buttonholes, buckles, belts, hemstitch, put on pearl snaps and hand-made gifts. 2601 Ave. U. Dial 3-4551.

CLASSIFIED DISPLAY

CAUTION
SINGER sells its machines ONLY through SINGER SEWING CENTERS identified by the famous Red "S" on the window. NEVER through dealers or department stores.

Singer Sewing Machine Co.
Phone 360 159 Walnut
Colorado City

WOMEN'S COLUMN H

SEWING H-6

BELTS - BUCKLES
BUTTONS and BUTTON-HOLES MADE.
Have snap-on buttons. Men and women's alterations. Sun Dresses made—$5.00.

NELL MASON
Ameen & Co.
DIAL 3-4331

MISCELLANEOUS H-7

Ironing wanted. Charge by piece. Mrs. H. H. Clements, 1906 - 15th. Street, Snyder, Texas.

MERCHANDISE K

BUILDING MATERIAL K-1

PAY CASH and save

2x4 and 2x6 8 ft. through 20 ft....	6.50
1x8 & 1x12 Sheathing Dry Pine	6.75
Corrugated Iron 29 Gauge	8.95
Cedar Shingles Red Label	6.95
Asbestos Siding Sub Grade	6.95
24x24 2-Light Window Unit	9.45
210 lb. Composition Shingles	6.95
15 Lb. Asphalt Felt.....	2.61
2-8x6-8 Gum Slab Doors	9.19
2-0x6-8 Gum Slab Doors, Grade A	7.95

VEAZEY CASH LUMBER CO.
1 Mile West On Lamesa Highway
PHONE 3-6612

DOGS, PETS, ETC. K-3

For Sale: Registered AKC Boxer Pup. Son of Duke. Mrs. Scott. 2334 Sunset. Phone 3-4826.

JULY CLEARANCE—WHILE THEY LAST
A 'KEET' and A CAGE
(A 'Parakeet — That is!)
BOTH FOR $8.45
Herman Trigg's Birdland
909 27th Street
Phone 3-5843

HOUSEHOLD GOODS K-4

For Sale: Six Foot Shelvador Electric Refrigerator. Good condition. $80.00. Call 3-5542.

Wanted: Three to four inches of rain free from hail if possible. Call for Stanley Holt Products. Billye Holt, Phone 3-3473.

Snyder's wildest trader wants furniture, coolers, etc. Quick deals, bargain prices. Post Office Swap Shop. 2301 Avenue R. Dial 3-6123.

We always have a good supply of trade-in & repossessed furniture.
FOUR WAYS TO BUY —
Cash - Charge - Lay-away - Terms

SPECIAL
Used Dinettes ..... $24.50 up
Used Rockers, Chairs, Sofas, Sofa beds, and refrigerators.
Bedroom Suites ..... $39.50 up
One Real Nice Sofa Bed Suite $99.50

TOWN AND COUNTRY
2403 - 25th LAMESA HIGHWAY
Dial 3-3362

TRY OUR SPORT SHIRT LAUNDRY SERVICE
in the new SPORTFOLIO
25c
SNYDER STEAM LAUNDRY & DRY CLEANERS
1401 26th Dial 3-3681

SNYDER'S FINEST
— UNDER NEW OWNERSHIP —
Two-Bedroom Furnished or Unfurnished apartments—air conditioned, automatic washers, at no extra cost. Children's playground, carport with storage space.
— ALL RENT REDUCED —
Waymar Apartments
Office At 1910 Coleman Dial 3-6942

Rates On Snyder Daily News Classified Word Ads:

One day	.05 Per word
Three days	.12 Per word
Six days	.18 Per word
Each day following	.01 Increase

15 word minimum rate

Space ads	.84 per inch per insertion

EARNED RATES

Three days	.75 per inch per insertion
Five days	.70 per inch per insertion

MONTHLY EARNED RATE
For 15 words at 26 issues per month, Total $5.70
Capitals, and type larger than agate at double.

WORD AD DEADLINES
Weekdays ..... 5 p. m.
For Sundays ..... 12 Saturday

RULES
The publishers reserve the right to correctly classify all advertising, to edit any copy deemed objectionable for any reason and reserve the right to accept advertising only on a cash-in-advance basis. Some ads are charged to phone owners, purely as an accommodation and payment is due immediately upon publication. Some types of ads are not charged under any circumstances but must be strictly cash-in-advance.

MERCHANDISE K

HOUSEHOLD GOODS K-4

LATEST MODEL ELECTROLUX
The Vacuum Cleaner You Never Have to Empty
Free Demonstration
Phone 3-3140
ETHEL ROBBINS

BARGAINS—BARGAINS.
9x12 Linoleum Rugs
ONLY—$4.95
HURRY - HURRY
YEAGER SALVAGE COMPANY
2109 Ave. "T"
Phone - 3-9181

Bargains in bedroom suites and refrigerators. We buy and sell used furniture. Giles Swap Shop. 2012 Avenue S. Dial 3-6552.

RADIOS - SERVICE K-7

FOR GUARANTEED RADIO SERVICE
Expert Radio and Television Sales & Service
M & M ELECTRIC
1005 - 25th
Dial 3-3793

MISCELLANEOUS K-11

Good used Easy Spin' Drier washer. 3728 Austin. Dial 3-3427 or 3-4252.

New 1953 model, three-fourth ton, refrigerated air conditioner. Five year guarantee. Wholesale price. Dial 3-4629.

For Sale: Chrysler Air-temp cold air cooling system suitable for store or other large building. Also good used cash register. See at Nelson's Hollywood Shop.

For Sale: Used sheet iron, bath tub lavatories, camode, windows, doors. See Bushy Hedges or call 3-4636.

For Sale: Caterpillar Bulldozer D-6. Excellent condition. 2903 Avenue T.

RENTALS L

BEDROOM L-1

Best Hotel, Singles—$5.50 up. Doubles—$8.00 up. Ave. S. Three blocks North of Square

ROOM—BOARD L-2

Room and Board — $15.00 per week. 2904 Ave S. Dial 3-7273.

FURNISHED APARTMENTS L-3

Two room and bath furnished cottage. Couple. No pets. 1311 28th Street.

Furnished apartment for rent. 506½-28th. Inquire 504½-28th. Dial 3-6266 or 3-6441.

THREE-ROOM apartment, private bath, 2503 Ave. J. Dial 3-3264.

For Rent: Furnished apartment with bath. 2011 Ave. K. Dial 3-3610.

Three room furnished apartment, private bath, bills paid except electric. $35.00 month. Dial 3-3636.

Nice three room and bath furnished southside duplex apartment. 2004 Ave. M.

One three-room nicely furnished apartment. Bills paid. Dial 3-4874.

Nice two and half room furnished apartment. $55.00. Jack & Jack Realty, 1921-26th. Dial 3-3452.

NICELY FURNISHED APARTMENT
Air-conditioned—private bath. One block of shopping center. All bills paid.
BILTMORE APT'S.
2702 Avenue E.
DIAL 3-9102

Furnished two room efficiency apartment. Air conditioned. All bills paid, $45.00. Nice for couple or bachelor quarters. Jack & Jack Realty, 1921-26th. Dial 3-3452.

APARTMENTS
FURNISHED & UNFURNISHED
All tile . . . 360 ft. floor space each. Private baths; All bills paid. 81-foot building.
VERY NICE!!!

SMITH MOTEL: Kitchenette and Bedrooms Daily and weekly rates. East Highway Dial 3-6492.

APARTMENTS
Two room furnished, air-conditioned. All bills paid.
DIAL 3-3452
306 - 28th or 1921 - 24th

HOMESITES
SEE THE OUTSTANDING VALUES IN HOMESITES
BEING OFFERED FOR SALE BY YOUR FAVORITE REALTOR—
ROY E. DAVIS
—CONTRACTOR - DEVELOPER
Big Spring Highway Dial 3-7123

CLOSE-OUT SPECIALS

2x4 Utility Grade — Regular $7.00
NOW $5.95

Lone Star Portland Cement — Reg. $1.20
NOW 97c

Stock up on these items while they last at these prices!

Scurry County lumber company
East Hiway Phone 3-5471
"The Only Lumber Yard In Snyder Giving S&H Green Stamps"

RENTALS L

FURNISHED APARTMENTS L-3

$30.00 and $40.00 per month. Come and see them and you will want to move in
THORNTON APARTMENTS
Merrill Avenue — Boothland Addition
Dial - 3-9218

Two furnished duplex apartments. Three rooms and private bath, each. $45.00 and $55.00. Bills paid. 605 - 10th. Dial 3-6701.

Furnished apartment for rent. Especially neat and clean. Only $5.00 per week. 611-25th Street.

CANARY COTTAGES
All bills paid.
Kitchenettes - Unit heating
Clean and Quiet
1111-36th Street Dial 3-9254

Apartment, new furniture, redecorated. Refrigerator, telephone, air-conditioner. Tile shower. Bills paid. Three blocks west of square. Apply in person. Brown's Courts.

HILL & BARBEE APARTMENTS
Furnished two-room efficiency, air-conditioned, all bills paid. $45.00 per month.
603 - 28th STREET
Dial 3-3452

LOW RENT
$8.00 per week. Kitchen apartments. Electric refrigerators, air-conditioners.
McADAMS COTTAGES
Call
Mrs. Childress, Manager

UNFURNISHED APTS. L-4

Two bedroom duplex apartment, 100 per cent modern. Private bath, hardwood floors, Venetian blinds. 611½ - 22nd. Inquire 611 - 22nd.

One three room unfurnished apartment. Bills paid, 1208½ 27th. Dial 3-4874.

Two unfurnished apartments. One upstairs, one downstairs, of Duplex. Three rooms and bath. Nice apartments. Good location. To see, Dial 3-5426 or 3-6426.

FOR RENT
ONE & TWO BEDROOM APARTMENTS
Bills Paid.
Two blocks from square—two blocks from Furr Food Store.
DIAL 3-5174

Unfurnished two bedroom duplex. 606 - 31st. Inquire 418-29th. Dial 3-6197.

FURNISHED HOUSES L-5

Two room furnished house for rent, bendix washer, bills paid. See J. A. Woods, 1511 Ave. R.

Nice furnished house, four rooms and bath. Air conditioned. 1410 30th Street.

Four rooms and bath furnished. Fenced yard. One or two small children accepted. Three miles on Lubbock highway Dial 3-3777.

Furnished two room house, private bath. Bills paid. $9.00 weekly. 2205 21st. Dial 3-3846.

HOUSE FOR RENT
Nicely furnished house with air conditioner and garage in the cool, quiet country with all city conveniences. Lots of room for children to play. School and bus route. Cheap and all bills paid.
R. H. BONNER
Three miles east of Overpass on Roby Highway

Newly furnished house. Contact L. J. Colwell. 2215 27th. Dial 3-6665.

HOUSES
Furnished and Unfurnished
BILLS PAID
Children Welcome
Herman L. Deere
1810 Avenue O
Phone 3-6576

Nice two room furnished house. Dial 3-4874.

Small private bath, electric refrigeration. Just past night club. Lubbock Highway. $10.00 weekly. Willingham's.

RENTALS L

FURNISHED HOUSES L-5

Nicely furnished two room air conditioned house for rent. 901 East 20th Street.

Modern two room furnished house. Adults only. Dial 3-3677.

Three room and bath furnished house. Located 2400½ - 32nd Street.

UNFURN. HOUSES L-6

New two bedroom house. Large closets. Dial 3-5625.

Four-room and bath unfurnished house. Bills paid except electric. $55.00 monthly. Located Ave. K and 22nd. Write C. W. Addison, Knapp, Texas.

Four room unfurnished house for rent. Apply 806 28th Street. Dial 3-3347.

Five rooms and bath, utilities furnished. $65.00 monthly. Inquire 1411½ Ave. S.

Large five rooms and bath unfurnished house close in. Spears Real Estate. Dial 3-3662.

Seven rooms and bath. Hardwood floors, lots of shade trees. Corner lot. Dial 3-3956.

Small two bedroom house with hardwood floors and venetian blinds. $55.00 per month. Call 3-5109.

Two bedroom unfurnished house. Close in. 2509 Ave. Z. Dial 3-4897.

Unfurnished three room house and bath. $50.00. Jack & Jack Realty, 1921, 26th. Dial 3-3452.

Two bedroom house. Fenced back yard. $75.00. Jack & Jack Realty, 1921 - 26th. Dial 3-3452.

Three room and bath unfurnished house for rent on Clairemont Road. Dial 3-3128.

MISC. FOR RENT L-7

Building For Rent: 40' x 80' building on 52' x 150' lot. 1809 Avenue S. Melvin Neal. Dial 3-5367.

TRAILER SPACE L-8

Trailer space for rent. Nice community, close in. All conveniences. Bendix Washers. J. A. Woods 1511 Avenue R, Snyder.

REAL ESTATE M

HOUSES FOR SALE M-2

For Sale: Two room house and lot. Located three blocks east of Gordon's Drive-In.

Five room house for sale. 3007 40th Street. Towle Place. Equity — $1500.00.

Geo. J. and Lydia Webb
REAL ESTATE
Manhattan Hotel
—DIAL—
3-5171 or 3-6508

$550.00 DOWN
Home ready for occupancy in Noble Heights. Loan established. No delay.
"Don't Wait — We Sell 'Em"
H & H Development COMPANY
508 East Highway
Dial 3-4451 or 3-6683

THREE BEDROOMS TWO BATHS
1600 square feet inside plus two car garage. Corner lot. 70'x170'. Priced at $17,000.00. Good loan commitment.
"Don't Wait—We Sell 'Em!"
H&H DEVELOPMENT CO.
508 East Highway
Dial 3-4451 or 3-6683

FOR SALE IN HIGHLAND PARK
Three-bedroom house, two tile baths, central heat, air-conditioner, garbage disposal, washing machine connections, yard well landscaped and fenced, patio and double garage. Owner leaving town.
CALL 3-5936
Or See at 3717 Dalton Drive

House for Sale
SIX ROOM BRICK
Two bedroom and den, tile bath, tile cabinet, all carpeted. Radio control garage door, tile backyard fence, nice landscaped 68 x 170 foot lot.
2904 - 37th STREET
For Appointment Dial
3-4819 or 3-9297

HIGHLAND PARK
two bedroom
$1,750 will handle
Balance F.H.A. Loan
GEO. J. & LYDIA WEBB
MANHATTAN HOTEL
Dial 3-5171 or 3-6508

1. Three bed-room, living room, dining room, kitchen and bath. $1,200 Down, $3,600 total price.
2. Noble Heights — 2 Bedroom Home. $550.00 Down Payment and assume loan.
3. Lovely Three bedrooms, dining room, with bath and half, all-year around air-conditioning and heating unit. Located in lovely Highland Park.
4. Three bedroom house in Towle Place. Loan. Lovely lawn and shrubs, fenced backyard. $2,750.00 equity. $46.00 monthly.
5. One new G.I. Home in Kittrell Heights; 2 bedroom with attached garage. $450 down payment.

See or Call
JACK & JACK REALTY
1921 - 26th
Dial 3-3452

WHAT'S IN A NAME?

ATLANTA (AP) — The United States Marine Corps has invited Gene Van Buskirk and Arden Smith to enlist, hinting that being a Marine is better than being drafted.

But both girls, who recently graduated from Atlanta's Henry Grady High School declines with thanks after receiving promotional material from the Marine Recruiters.

Arden reported she was "sort of shocked" when saw the envelopes marked "official business" but quickly "figured it was just another case of my name being mistaken for that of a man." She said she once received an offer for a free trial of an electric razor.

Gene said she has received many letters addressed "Mr. Gene Van Buskirk," principally from colleges.

The girls ordinarily don't mind, but both said their confusing names did cause them to miss out on several gifts which Atlanta business firms sent to other girl graduates.

REAL ESTATE M

HOUSES FOR SALE M-2

House for Sale
FIVE ROOM BRICK
Two bedrooms, all carpeted except one bedroom. Private well, pressure pump, etc.
1100 - 26th STREET
For Appointment Dial
3-4819 or 3-9297

A LOVELY
LARGE TWO BEDROOM HOME, well landscaped yard. Air-conditioned. See this to appreciate it. Loan established.

THREE BEDROOM close in on paved street. Fenced backyard. Large lot. Priced to sell.

COMMERCIAL BUILDINGS and COMMERCIAL LOTS FOR SALE.

BENNIE F. PINNELL
ROY C. WOOD
—PHONE—
3-5912 - 3-4569 - 3-4629
1712 - 25th

LOTS FOR SALE M-4

For Sale by Owner: Five and one-tenth acres with royalty across road from Tumbleweed Court, Snyder.

For Sale: Three lots - 150' x 150'. Three room house, small church building, $5,000.00. Pavement across front. Corner of 30th and Ave. G. Dial 3-6206.

LEGAL NOTICE

PUBLIC NOTICE

Notice is hereby given that: A public hearing on the budget of the Snyder Consolidated Independent School District for the 1953-54 school term will be held Monday night, July 13, 1953, at 7:30 o'clock at the new high school cafeteria in the Towle Place addition in Snyder, Texas. Any and all taxpayers of said district may be present.

W. H. SCARBOROUGH,
Secretary of Board
Of Trustees

LEGAL NOTICE

NOTICE OF BOARD OF EQUALIZATION MEETING

In obedience to an order of the Board of Equalization, regularly convened and sitting, notice is hereby given that said Board of Equalization will be in session at its regular meeting place in the Courthouse in the town of Snyder, Scurry County, Texas, at 10 o'clock A. M., beginning on Wednesday the 15th day of July, 1953, and from day to day thereafter, for the purpose of determining, fixing and equalizing the value of any and all taxable property situated in Scurry County, Texas, until such values have finally been determined for taxable purposes for the year 1953, and any and all persons interested or having business with said Board are hereby notified to be present.

Pat Johnston
County Clerk,
Scurry County, Texas.

Scurry County,
Snyder, Texas.
this 29 day of June, 1953.

ALPHABET BUSINESS SERVICE

Who Sells What & Where Is He?

BUILDERS HARDWARE & MATERIAL

—From foundation to paint Forrest Builders Supply Company sells everything you need. Dial 3-3301.

—We have a complete line of lumber and building supplies. Wholesale and retail. Walter Hales Lumber and Supply. Dial 3-5792.

BUTANE

—Call Scurry Butane Company, 3-3731 for prompt gas convery. Sales & Service. Domestic & commercial Appliances.

FLOWERS

Fresh Flowers for all occasions. We telegraph flowers anywhere. Bell's Flower Shop. Dial 3-4851.

FURNITURE

—Frigidaire refrigerators, washers, ironers. Also large selection of quality furniture at King & Brown.

INSURANCE

—Hugh Boren & Son are dependable and experienced. Insurance - Real Estate-Loans-Oil. Dial 3-3651.

—The Deffebach Agency can service any type of insurance for you. Come in for action. Dial 3-6811.

Mrs. Gene Green marks the distance of a recent trip from Snyder to Cuidad Acuna, Mexico, on a map. She wears the only souvenirs of the week end vacation, a pair of silver ear screws.

SOCIETY SCRIBBLINGS

Snyderites Discover Bull Fight Town Along Border

By DOLORES KETCHERSID

Week end vacation spots aren't easy to come by for inhabitants of this area, but one Snyderite insists she and her husband have found a good one in Cuidad Acuna, Mexico.

Last week end Mr. and Mrs. GENE GREEN left at noon Saturday for the border town specifically to see the bullfights scheduled for Sunday afternoon. At Big Spring they picked up his brother, and wife, Mr. and Mrs. Leslie Green.

At the bullfights the next day they found that the fighter they had gone to see was first on the program. She was Pat McCormick, only American woman matador. The Leslie Greens work with Pat's father. Mrs. Green used to be one of her baby sitters.

Mrs. Gene Green was disappointed in the young matador's costume. Unlike all the Mexican men fighters, she wore a light tan suit with heavy English boots. The other matadors were vivedly dressed in pink, blue, light purple and white beaded costumes, and all wore pink socks. Mrs. Green was amazed at the girl's nerve. Pat was knocked down by two bulls, but after the last one hit her "she was mad, and she really killed him that time." she said.

There is as much quarterbacking from the grandstands as in an American football game. Everyone is sure he could be doing a better job of it, Mrs. Green said. Pat received an ear and a tail from one bull she killed which is an honor for adeptness.

Tickets to sit in the shade (which starts about the middle of the fights) and in one the first few rows were $5, each. There are no reserved seats, she said.

While across the border the Greens ate at a Mexican restaurant with an American name, "Mrs. Crosby's." It is the place recommened as the best one in the town for food and hotel accomodations, she said.

Mrs. Green said signs of the drouth were in evidence in that area, too. Cacti on the sides of the hills were dead, and local residents were washing cars down in the low Rio Grande river. Oddly enough, the lawns along Del Rio were all green, she said.

Although most of the residents in the border town speak English, Mrs. Green said she intends to learn Spanish. On the practical side she reasoned that tourist can get much better bargains in shops if he knows the language.

Clearing customs only took a matter of minutes. Traffic from the bullfights travelled bumper to bumper for about an hour and a half before reaching the border, she said.

BACK YARD ENTERTAINERS

Mr. and Mrs. ED LEMARQUAND who live on the Lubbock highway served barbecue to close friends, Mr. and Mrs. BOB WILSON, in their back yard last night.

Few Stars Are Still Holding Out In Hollywood In Style

By BOB THOMAS

HOLLYWOOD (AP) — Stars in your eyes—

Let's take a tour of the glamor factories and find out what's cooking with those few film stars left in Hollywood this summer. Out in the valley, James Stewart is going through the motions of enacting the famed bandleader in "The Glenn Miller Story." With rimless specs and a new toupee, he's a ringer for Miller.

Jimmy even maneuvers the trombone with the ease of a veteran. But the illusion is good only as long as the playback record is heard. He blows and makes the movements, but nothing comes out. "You have to develop tough lips with years of practice," he explains, "and I've only been playing a couple of months."

This fellow Stewart is probably making more money from movies than any other actor, thanks to his deals for 50 per cent of his films' profits. And he shows no signs of slowing. He goes right into "The Far Country," a Western to be made in Canada, then plans to do two films at Paramount before the year is out.

He is an air enthusiast, and I ask if he has any story he's eager to do.

"Yes. The story of Charles Lindberg's flight across the Atlantic. It was a fantastic story of courage and his example sped the air age. But Lindbergh won't sell the film rights." . . .

Outside "The Gladiators" set we find Susan Hayward, sitting alone on the cement steps in a Roman costume bedecked with jewels. And what is this glamor girl's first topic of conversation? Her twin sons' swimming lessons.

She also is wondering what is going to happen to the movie business. "The studio is going to make only 13 pictures a year and I'm supposed to do three a year," she reasons. "How are they going to put me in one-fourth of the product?"

She says she isn't going to worry about it, since her deal has four years to go without options. Still, she hankers for freedom to do a lot of things, including her first try at the stage.

"I don't mean little theaters," she adds. "I mean big theaters. If I flop, I'm going to flop in a big way" . . .

On the inside, Victor Mature is doing a tense, almost hysterical scene for "The Gladiators." As soon as it is over, he strides happily into his dressing room and turns on some swing records. He is a happy fellow. After about five months of being in armor for "The Robe" and the current sequel (formerly called "The Story of Demetrius"), he will soon be on his favorite haunt, the golf course.

He tells how he wangled out of playing in another costume epic, "Prince Valiantz": "I just told the studio I was too distraught to even talk about it. Remember how for a couple of years after the war all the leading men were too tired to carry on? I pulled that routine."

Nowadays, the same boys who were too weary to carry on are lucky to be working, adds Mature.

PERSONALS

Mr. and Mrs. Samual A. Johnson and Mr. and Mrs. Richard Johnson, all of Dallas, visited last week in the home of Mr. and Mrs. William N. Johnson who live west of Snyder. While here Mrs. Samuel Johnson also visited in the home of her aunt, Mrs. Effie Dacus, and Mr. Lawton Dacus. The visitors made a trip to Carlsbad Caverns before returning home.

Mrs. Jack Emel had as visitors this week her parents from Colorado Springs, Colo.

Mrs. George Horst is to have as a guest Tuesday Miss Gertrude Wickman, St. Paul, Minn.

Mrs. Eliza Grappe was taken from the home of her daughter, Mrs. J. A. Devore, 3010 Avenue J, to the residence of a daughter in Velasco, Tex., by a Bolger ambulance yesterday afternoon.

Patsy Denson, the daughter of Mr. and Mrs. Dewey Denson of Hermleigh, was taken to Battenfield Hospital yesterday by a Bell ambulance. The child injured her arm in a fall.

The duck was long associated with Aphrodite and it is believed that "duck," as a term of affection derives from this fact.

Helps For Homemakers

Send your questions to "Helps for Homemakers", Snyder Daily News, or call 3-5486.

What is a fruit cocktail I can serve at a wedding breakfast: A. C.

A frosty pear cocktail is pretty enough for a wedding breakfast yet simple enough for a family meal. Cut four ripe pears with sharp paring knife into sixths or eighths. If cocktails are to be held a short time before serving, dip pear slices in lemon juice. Cut one half a cantaloupe with French melon ball cutter or measuring spoon. Allow about 1-3 cup melon balls per serving. Arrange finger slices of pear in cocktail or sherbet glass. Place melon balls in center and pour one seven-ounce bottle gingerale over all. Garnish with sprigs of fresh mint. Serves four.

* * *

The life of a food tray can be prolonged by coating it with thinned fresh white shellac. Spilled foods and liquids will leave no stain and the tray can be easily cleaned with a damp cloth.

* * *

We are going to paint our radiator this summer while is it not in use. What kind of paint should we get? Y. F.

Heating engineers say the paint on the radiator may help or hinder its heating ability. Metallic paints cut down on the amount of heat given off. Shiny white paint does, too. A flat paint with some color in it improves heating efficiency, and, in general, the darker the color, the more heat given off. Now might be a good time to install a sheet of shiny metal behind the radiator to reflect heat out into the room this winter.

* * *

Our metal garden furniture is rusty. Can you tell us how to refinish it? K. H.

Rub off loose rust and brush with fine steel wool. Go over the entire piece with rust remover. Apply a liquid rust preventive. Next apply a priming coat of red lead, then a flat white undercoat. Finish with a coat of high quality eggshell enamel.

The-Calendar! All-Around-

2812
SIZES 12 - 42

Back they come into fashion focus—culottes. Wonderfully wearable, yet smart and simply stated. Included in this pattern is also an essential skirt favorite to take you through the seasons in any fabrics you wish to make it in.

No. 2812 is cut in sizes 12, 14, 16, 18, 20, 36, 38, 40, 42. Size 18: Culottes take 3¾ yds. 35-in. Skirt 2½ yds. 39-in.

Send 30c for PATTERN with Name, Address, Style Number and Size. Address PATTERN BUREAU, Snyder Daily News, Box 42, Old Chelsa Station, New York 11, N. Y.

Patterns ready to fill orders immediately. For special handling of order via first class mail include an extra 5c per pattern.

Just off the press! The new SPRING - SUMMER FASHION BOOK, agog from cover to cover with scores of the latest style trends, all translated into delightfully wearable, easy-to-sew pattern designs for every age, every type, all sizes, all occasions. Send now for this sewing inspiration . . . just 25c.

CBS Sells Theater

HOLLYWOOD (AP) — The Columbia Broadcasting System has announced the sale of its CBS radio Vine Street theater, from which many national network broadcasts originated.

Huntington Hartford III, A. & P. food store heir, purchased the house for a sum exceeding $200,000, CBS said yesterday. It had been a CBS property since 1936.

MOVIE FILM
VACATION SPECIALS
8mm Magazine Color, Reg $4.95 — Special $3.95
8mm Spool Type Color, Reg. $4.00—Special $3.50
16mm Magazine Color, Reg. $7.20—Special $6.25
CRAFT STUDIO
and Camera Shop
Next Door To West Texas State Bank

BOYLE'S COLUMN

Bachelor Much In Demand, Wants To Stay That Way

By HAL BOYLE

NEW YORK (AP)—You know what causes more old maids than anything? Bachelors.

All women are convinced the only good bachelor is a former bachelor. They aren't really sporting about their hunting. They not only hate the ones that get away from them. They resent seeing a bachelor escape from another girl.

A young lady who returned empty-handed from a recent June matimonial safari complained to me:

"To get married today a girl practically has to grab a boy while the ink is still wet on his high school diploma. The older men get, the more frightened they seem to be of marriage, and after 30 they seem to think it is illegal or underhanded or something.

"Just what is wrong with bachelors? Are they afraid to grow up?"

In the interest of lovelorn ladies everywhere, I called together all the bachelors I know—a mangier-looking, happier body of men you never saw—and asked them:

"Fellows, what is wrong with you? Why don't you get married? Are you yellow?"

This made them angry. They all joyously agreed they were cads but all denied they were cowards. They divided into two general classes:

1. Those who wouldn't marry the best woman who ever lived, "not even if she was half angel and had feathers to prove it."

2. Those who hadn't found "the right girl"—and heartily hoped now they never would.

"People have got the wrong idea about bachelors," said one. "They think they are sad, lonely and helpless. But when you see a guy like that he isn't a real bachelor—he's just a prospective husband.

"A true bachelor is happy and carefree. A married man has two bosses—one at home, one in the office. A bachelor has to please only one. And he leads a crowded social life. He is always in demand. Any party is considered dull, even by wives, unless the hostess has a bachelor or two on tap."

Another bachelor broke in:

"It isn't true that bachelors hate women. Nobody loves and appreciates them more. A bachelor just refuses to be a watchfob for any one woman."

"Amen, brother" chorused his fellow scoundrels.

Montgomery Waits For Word On Inoculation

MONTGOMERY, Ala. (AP)—Polio-conscious Montgomery had both ears tuned on the County Health Department today for official word on whether the mass gamma globulin inoculation succeeded.

Dr. A. H. Graham, county health officer who has declined to make a prediction even though there has been an encouraging decline in new cases since the shots were given last week, was preparing a statement giving the official verdict.

Two more cases of infantile paralysis were reported yesterday to boost the county total to 90.

Only one of the victims, a six-year-old boy had been inoculated. He and the other, a 14-year-old victim, had mild, non-paralytic cases.

Heat In California

LOS ANGELES (AP) —This city went into its 21st consecutive day of an 80-plus hot spell today.

The weather man predicted a top of about 90 degrees today.

Yesterday the maximum was 89.

Three In Bus Strike Bombing Being Sought

AUGUSTA, Ga., (AP)—Police today sought three men in a green car who dynamited a bus in a renewal of violence in Augusta's 40-day transportation strike.

Three persons escaped injury Last night when the blast ripped open a panel near the front of the bus, tore a hole in the bottom and blew a seat into the aisle.

The Augusta Coach Company has been using non-union drivers since shortly after its employees struck for higher wages more than a month ago.

The blasting incident was the third attack on a bus since the strike began. A tear gas bomb was hurled into a bus July 1 and injured six persons. A few days earlier someone fired a load of buckshot at another bus. No one was injured.

The average Scottish worker spends about 5½ per cent of his wages on rent.

Dr. John F. Blum
OPTOMETRIST
Most Prescriptions Filled the Same Day Patient Comes To Office
Phone 3-3992 Snyder, Texas
N.W. CORNER OF SQUARE

For Insurance Service
Call 3-5611
—Fire —Auto —Marine —Casualty
The Deffebach Agency
2606 Ave. R Box 925

This Series of Ads Is Being Published Each Week In The Snyder Daily News, Sponsored By The Following Business Establishments

Forrest Builders Supply
2109 25th Phone 3-3301

Scurry Butane Co.
1012 25TH

Walter Hales Lumber & Supply
East Highway Phone 3-5792 or 3-6252

Snyder National Bank
Nearly Half Century Banking Service
Member Federal Deposit Insurance Corp.

West Texas State Bank
Corp.
Member Federal Deposit Insurance

Battenfield Hospital Clinic
Snyder, Texas

Roe's Home & Auto Supply
SELLING THROUGH SERVICE
2207 Ave. S Phone 3-3402

The Deffebach Agency
Complete Insurance Service
Phone 3-5611 2606 Ave. R

Piggly Wiggly

Snyder Auto Supply
2400 Ave. R Phone 3-3361

Times Printing Company
PRINTING — OFFICE SUPPLIES
1921 25th St. Phone 3-7203