MONDAY

THE SNYDER DAILY NEWS

VOL. 13, NO. 138 | SNYDER, TEXAS, MONDAY, OCTOBER 8, 1962 | EIGHT PAGES—PRICE 5c

Flash Floods Hit Dallas In Wake Of Heavy Rains

By The Associated Press

A deluge struck Dallas Monday, triggering flash floods that swept cars off streets, caused some home evacuations and stranded residents.

The Dallas Times Herald called it one of the worst flash floods in the history of the city.

Rain measured 4.67 inches between 3:08 a.m. and 7:30 a.m., practically paralyzing the northern portion of the city north of Northwest Highway-Loop 12.

Showers continued well after the height of the cloudburst, and continued moisture was forecast through Tuesday.

The Weather Bureau said the rains were concentrated from Dallas north, and particularly in northern Dallas County.

Police and fire department rescue units were besieged by calls to rescue stranded residents in north Dallas. All available rescue units and ambulances were on call by 8 a.m.

Carrollton, Farmers Branch, Irving, Mesquite and other Dallas county towns reported serious flooding.

Fire department equipment evacuated home residents, and automobile drivers from 16 areas of Dallas.

Department officials said it was impossible to estimate the number of residents evacuated or still trapped around daylight.

"There are a terific number of people who can't get out of their houses but they aren't in danger of their lives," one official said.

One unidentified man was found hanging on to a rope in swirling flood waters at Webb's Chapen Road and Park Lane, where he was rescued. An unidentified woman was rescued as she held to a stop sign not far away.

Flooding was so severe that often rescue units could not enter the area.

One resident in far North Dallas reported that overlowing waters from Je Creek swept a car into a ditch, carried it a half-mile down the creek, and under a railroad bridge. There were many other reports of cars completely submerged by the floodwaters.

"We woke up with water already in our house," said Mrs. Jerry B. Greene of 11736 Coral Hills Place.

"Shoes were floating around inside the house. Our car was nearly covered up. This is the second time this has happened. In July, both our cars were came inside the house, but the city didn't do anything to give up more adequate drainage.

"The water's so deep in our street, that you couldn't see a car there," she said.

She said several other houses on the street were also flooded with ankle deep water inside.

Another flooding report came from Mrs. T. A. Haddock of 214 Cindy Lane, also in far North Dallas where water was ankle deep on her front porch. She said three cars on her street were damaged by water.

Gigantic traffic snarls resulted from flooded streets, and police had used up all of their traffic barricades, so many streets were submerged early Monday.

Lines of cars which extended out of sight were reported by police at the Tim FMIELD Traffic Circle.

Preston Road was closed. White Rock Creek at Greenville avenue was so deep that fire department rescue equipment could not be routed over the bridge.

Underpasses on North Central Expressway were deeply flooded, also, police reported.

Mesquite reported several streets closed by high water, as did Irving and Garland.

At one point etc picking up

At one point, firemen called for a boat for a rescue mission.

The Weather Bureau said flash flooding would continue in North Dallas County for hours.

On Dallas' Central Expressway, a major artery into town, traffic appeared backed up bumper to bumper from Lovers Lane to well north of Richardson, a large suburb 14 miles from downtown Dallas.

On the expressway, cars were stalled in low places in water that appeared to be as much as five feet deep.

Traffic accidents on the expressway added to the jam.

The bureau said the rain was locally heavy from Dallas northward and some shower activity was expected through Tuesday.

Some other rainfall totals included Amon Carter Field between Dallas and Fort Worth 1.36, Carrollton in the Dallas area 3.55, Weatherford 1.60, Mineral Wells .84, Rockwall 1.95, Crandall 1.73, Terrell 1.39, Arthur City .42 and Haganspport 1.20.

Skies generally were clear to partly cloudy over most of the state.

DEGAULLE AFTER CENSURE OF PREMIER — French President Charles de Gaulle, left, sits in car with Gen. Louis Dedeller, his personal chief of staff, as they leave Elysee Palace in Paris to attend French army maneuvers in eastern France. They left the palace after the National Assembly's adoption of a motion censuring Premier Georges Popmidou for de Gaulle's proposed constitutional amendment to have future French presidents elected by a popular vote. (AP Wirephoto via cable from London)

Dorticos Urges U. N. To Condemn Blockade

UNITED NATIONS, N.Y. (AP) —In a stormy General Assembly session, Cuban President Osvaldo Dorticos Toraddo demanded today that the United Nations condemn as "an act of war" what he called a U.S. naval blockade.

The Cuban president was interrupted repeatedly by anti-Castro hecklers. His reference to an alleged U.S. naval blockade brought a prolonged burst of applause from the Soviet bloc, a small group of African delegates and some visitors in the public galleries.

He received another round of applause when he said:

"Cuba has friends, Cuba has friendly governments. It is not alone."

A half-dozen shouting men and women were hustled from the public galleries by alert U.N. guards as they hurled insults at Dorticos. Security reinforcements were rushed into the galleries and the assembly president threatened to suspend the meeting unless order was maintained.

In a bitter attack on the Kennedy administration, the Cuban president accused the United States of acting "in obvious contempt of the United Nations" in calling last week's meeting of Latin American foreign ministers in Washington.

He said the meeting was aimed at persuading the other nations to join in "the domestic subversion of my country."

Chief U.S. Delegate Adlai E. Stevenson indicated he would abide by U.N. tradition which forbids delegates to answer remarks made by a chief of state. But he arranged a news conference to make his reply later in the day. He also was expected to deal with the Cuban charges at a later meeting of the assembly.

Assembly President Muhammed Zafrulla Khan assured Dorticos he was doing his best to keep order. He warned that he would clear the chamber if necessary.

Dorticos assailed the joint U.S. congressional statement, which he read out, that urged action against Cuba.

The Cuban president stressed the phrase "including the use of arms" in preventing the spread of Marx-Lenin doctrines in the hemisphere.

"This is most bizarre," he said. "Was it Cuba that was guilty of aggressions in this hemisphere?" he demanded.

President Kennedy admitted that the Bay of Pigs invasion was carried out by troops prepared in the United States, troops were prepared in one Central American country for invasion of another."

Burglaries Are Reported

The Snyder city police reported that thieves entered Lamb Chevrolet and Wilson Motors early this morning.

A cigarette machine at Wilson Motors was reported burglarized. There was no report of anything missing at Lamb Chevrolet.

Carlos Little Mexico was also burglarized over the weekend. That robbery took place sometime after 1:30 a.m. Sunday. Carols Mijares, owner, stated that the thieves entered through the rear door, and used a cleaver and other utinsils from the kitchen to pry open a cigarette machine and the juke box. Approximately $45 was taken from the cigarette machine and $25 from the juke box. Unlike most thieves who prefer quiet while they work, it appeared that the juke box had been played during the burglary.

The Little Mexico also was the victim of thieves about three weeks ago, on Sept. 12.

Quadros Has Early Lead

RIO DE JANEIRO, Brazil (AP) —Janio Quadros forged into an early lead today in his attempted political comeback, running for governor of rich Sao Paulo State.

The former president showed surprising strength in the first rural districts to report. Quadros, whose maiff support in past elections came in the cities, ran up 921 votes in returns from the interior to lead two opponents.

Adhemar de Barros got 626 votes and Jose Bonifacio, who enjoyed the bulk of official support, trailed with 606.

Quadros, now 45, who resigned as president in 1961 after only seven months on the job, was the central figure in Sunday's election.

Sparkling clear spring weather brought out a heavy vote for the 409 members of Congress, 45 of the nation's 66 senators and 11 of the 22 state governors.

Official results are not expected to be announced for three weeks.

SUCCESS STORY IS TYPICAL IN 'GO EDITION'

A Snyder oil patch service operator quit the insurance business. More recently he decided to escape hand labor in cleanup work around his projects, so he bought a dozer-ditcher for versatility in hopes that his equipemnt could "earn its way."

It is. Now he's got a new department which could develop into something of a full-fledged business on its own.

That's the type of success story which is typical of Snyder, and some of the action behind the theme, "Snyder on the GO." which is the title of the Daily News' 75th anniversary issue coming soon.

By the way, we're seeking historic tidbits to go with our production stories, and we'd like to see some of those old-time Scurry County pictures you might have filed away. Do you have any of the old windmills around these parts, flood scenes, railroad construction scenes, etc., things that happened at the turn of the century? Bring 'em in — they'll help make our anniversary issue even more fascinating.

You can purchase extra copies of "Snyder on the GO" for only 50 cents per copy and in the U.S. at no more cost if you order in advance. Bring in your mailing list—today!

Court Set To Review School Prayer Issue

WASHINGTON (AP)—The Supreme Court agreed today to take a further look at the whole question of prayers and Bible reading in public schools.

It announced it will review:

—A decision by a three-judge federal court in Philadelphia that a Pennsylvania law requiring Bible reading in public schools violates the federal Constitution.

—A decision by the Maryland Court of Appeals, upholding a Baltimore school board regulation calling for a daily opening exercise of Bible reading and recitation of The Lord's Prayer.

In its last term, the high court ruled unconstitutional a prayer which New York State authorities had directed be used in public schools.

The court held that this official prayer breached the Constitution's provision for separation of state and religion.

The 22-word, nondenominational New York State prayer read:

"Almighty God, we acknowledge our dependence upon Thee, and we beg Thy blessing upon us, our parents, our teachers and our country."

Among other actions in today's first business session of its new term, the Supreme Court:

Rejected an appeal by the State of Mississippi contesting the orders that resulted in enrollment of Negro James H. Meredith at the University of Mississippi.

Agreed to review a school pupil transfer plan adopted by Knoxville and Davidson County, Tennessee, which entitles a pupil, either Negro or white, to transfer out of a school previously used only by the other race or having a membership predominantly of the other race. The question is whether this operates to preserve a racially segregated school system.

Affirmed lower court decisions striking down Louisiana's segregated transportation laws and a Georgia attack on an Interstate Commerce Commission order barring bus operators from using terminals where segregation is practiced.

Declined to consider an appeal by theater owners who failed in lower courts in efforts to block a large scale tryout of pay television in the Hartford, Conn., area. The tryout has been under way since June.

Agreed to consider a complaint by Marion D. Green, a Negro, that Continental Air Lines Inc., refused to give him a job as a pilot although he was qualified. He contends he was discriminated against because of race. The Colorado Anti-Discrimination Commission ordered the airline to employ Green at the first opportunity, but its ruling was overturned by the state Supreme Court. The legal question for the high court is whether the state court was correct in holding that only Congress has jurisdiction to legislation concerning racial discrimination by employers engaged in interstate commerce.

Refused to review, and thus let stand, a lower court decision that workers are entitled to re-employment with full seniority rights when an employer moves a plant from one state to another. The case involved the closing of a plant at Elmhurst, N.Y., by Durkee Famous Foods Division of the Glidden Co., and the opening of a new plant in Bethlehem, Pa.

Struck down a Virginia law limiting picketing during a strike to employes of the plant being picketed.

Refused to review a decision that Oregon may not provide free text books to church or parochial schools. The decision was given by the Oregon Supreme Court in interpreting a section of the state's constitution. The section says, "No money may be drawn from the treasury for the benefit of any religious or theological institution."

The high court's ruling last June against the prayer in New York schools attracted more public interest than any other case since its 1954 ruling against race segregation in public schools.

In the Pennsylvania case to be reviewed in this term, the special three-judge Philadelphia federal court declared that Pennsylvania "has seen fit to breach the wall between church and state" by its Bible-reading statute.

The state's attorney general, the Pennsylvania superintendent of public instruction, and the Abington Township School Board in suburban Philadelphia, appealed to the high tribunal to reverse the decision. The appeal said that to ban Bible reading in morning opening exercises in schools would be to ignore the traditions of this nation.

Edward L. Schempp, member of a Unitarian church in the Germantown section of Philadelphia, began the litigation. His children attended Abington Township schools. He contended the state law was unconstitutional even though the Legislature in 1959 provided pupils should be excused from the Bible-reading period on written request from their parents.

Upholding this contention, the special court said bible-reading constituted an obligatory religious observance barred by the U.S. Constitution.

★ ★ ★ ★ ★ ★

Mississippi Plea Rejected By Court

WASHINGTON (AP) — The Supreme Court rejected today an appeal by the state of Mississippi contesting orders that resulted in enrollment of James Howard Meredith, a Negro, at the University of Mississippi.

Meredith, 29, enrolled Oct. 1 under military protection ordered by President Kennedy to end two days of rioting in the university area.

Meredith's admission to the previously all-white university came after Justice Hugo Black on Sept. 10 enjoined university officials from taking any step to block the Negro's enrollment.

Before Black acted, Atty. Gen. Joe T. Patterson of Mississippi had filed an appeal with the high tribunal. It asked review and reversal of a decision by the U.S. Circuit Court in New Orleans that Meredith had improperly been denied admission in May 1961, solely because of his race.

While the Circuit Court called for Meredith's admission, one of its members, Judge Ben. F. Cameron of Meridian, Miss., issued a stay order to bar his enrollment.

Counsel for Meredith asked Black to vacate Cameron's order and this request was granted by the Supreme Court justice in his Sept. 10 ruling.

Black then said delay in admission of Meredith could only work "further injury" to him while immediate enforcement of court orders for his enrollment "can do no appreciable harm to the university or other respondents" (state officials).

Black made the prediction that "there is very little likelihood" that the Supreme Court would act on Atty. Gen. Patterson's appeal.

This prediction came true today when the high tribunal in a brief order announced rejection of the Mississippi appeal.

The court's order made no comment.

Meredith Is Back In Class

OXFORD, Miss. (AP) — Negro James H. Meredith resumed classes without incident at the University of Mississippi today, starting the second week of desegregation at the 114-year-old institution.

In Washington, the Army announced it was pulling out about 1,400 troops now at Columbus, Miss., and Memphis, Tenn.—the first withdrawal of regular forces sent to Mississippi, since riots greeted Meredith's arrival eight days ago. National Guardsmen have already been withdrawn.

About 1,000 troops still remain in the Oxford vicinity.

Test Is Detected

UPPSALA, Sweden (AP)—The seismological Institute of Uppsala University registered Sunday night another Soviet nuclear test in the Novaya Zemlya area, the institute reported today. It was the 15th in the present series to be recorded here and had an stimated power of three megatons.

First Withdrawal Of Troops Slated

WASHINGTON (AP) — The Army announced today the first withdrawal of regular forces sent to Mississippi and Tennessee a week ago because of integration riots at the University of Mississippi.

Secretary of the Army. Cyrus R. Vance said about 5,400 troops now at Columbus, Miss., and Memphis, Tenn., will leave for their home stations by air and truck.

About 14,000 troops will be left in the vicinity of Oxford, Miss., site of the university and scene of the riots which killed two and injured many.

The Army announcement did not identify the units being moved, nor the stations to which they will be returned.

Memphis, 87 miles north of Oxford, was used as a staging area.

Although the Army has never put out a strength figure, it is known that about 15,000 paratroopers of the 82nd and the 101st Airborne divisions were sent into the Mississippi-Tennessee area last week. The 101st, is based at Ft. Campbell, Ky.

In addition, two battle group totaling about 2,300 infantrymen from the Second Infantry Division, Ft. Benning, Ga., and three Military Police battalions totaling about 1,500 men, plus various engineer, truck company, and other support units, were drawn into the Mississippi situation.

The Army, late last week, released about 3,300 Mississippi National Guardsmen called into federal service after mobs attacked federal marshals attempting to enforce federal court orders for admission of Negro James H. Meredith to the University of Mississippi.

Another 7,500 Mississippi Guardsmen still are under federal orders.

Texas Cotton Yield Estimate Increased During September

WASHINGTON (AP) — Texas cotton prospects took a 75,000-bale spurt between Sept. 1 and Oct. 1, the Agriculture Department reported today.

The department said late moisture improved prospects, raising the September forecast of harvest of 4.7 million bales to 4,775,000 million by October.

Nationally, the department estimated the crop at 14,675,000 bales.

This figure is 12,000 bales less than last month's forecast of 14,687,000 bales. It compares with 14,318,000 produced last year and 13,379,000 for the ten-year (1951-60) average.

This year's crop, like all those of recent years, is being grown under a federal acreage allotment and marketing quota program designed to prevent overproduction.

This crop will be supplanted by a reserve and surplus of about 7,700,000 bales accumulated from past crops.

The yield of cotton per acre for harvest was forecast at 448 pounds compared with 449 pounds indicated last month, 438 last year and 380 for the ten-year average.

Production of American-Egyptian cotton was estimated at 97,500 bales compared with 98,000 forecast last month, 62,600 last year and 64,600 for the ten-year average.

Production of cottonseed was expected to total about 6,121,000 tons compared with 5,978,000 last year.

The indicated yield per acre and production, respectively, of cotton by major producing states included:

North Carolina 329 pounds per acre and production 280,000 bales; South Carolina 368 and 445,000; Georgia 357 and 530,000; Tennessee 484 and 540,000; Alabama 385 and 725,000; Mississippi 507 and 1,675,000; Missouri 557 and 450,000; Arkansas 524 and 1,475,000; Louisiana 472 and 560,000; Oklahoma 247 and 335,000; Texas 348 and 4,775,000; New Mexico 703 and 290,000; Arizona 973 and 815,000; California 1,038 and 1,740,000.

In an accompanying report, the Census Bureau said 4,620,894 running bales of 1962 crop cotton had been ginned prior to Oct. 1. This compared with 2,683,390 bales ginned to the same date last year.

NOW IT'S 'OFFICIAL' — Miss Riki Krezdorn, a senior English major at the University of Texas, becomes Miss Invincible of the 2nd. Bn., 46th Infantry (The Invincibles), 1st Armored Division, Fort Hood, Texas. Battalion commander, Lt. Col. Richard T. Cann helps her on with a field jacket with her new title on it. Riki is also reigning Queen of the Austin Aqua Festival. (AP Photo from U. S. Army)

WEATHER

SNYDER TEMPERATURES: High Saturday, 88 degrees; low 62 degrees; reading at 7 a.m. Sunday, 65 degrees. High today, 89 degrees; low, 64 degrees; reading at 7 a.m. today, 63 degrees.

North Central Texas: Partly cloudy this afternoon, tonight and Tuesday. Scattered thundershowers south portion this afternoon and southeast tonight. Low tonight 65-72. High Tuesday 87-92.

Northeast Texas: Partly cloudy to cloudy this afternoon, tonight and Tuesday. Scattered thundershowers ending Tuesday morning. Low tonight 68-76. High Tuesday 85-92.

Northwest Texas: Clear to partly cloudy this afternoon, tonight and Tuesday. Widely scattered thundershowers Panhandle this afternoon. Low tonight 58 northwest to 70 southeast. High Tuesday 84-92.

Coast: Southeast to south winds 8-18 knots this afternoon and tonight. Scattered isolated showers, mainly inner coast.

South Central Texas: Fair to cloudy and warm this afternoon, tonight and Tuesday with widely scattered thundershowers extreme north portion this afternoon and tonight. Low tonight 70-80. High Tuesday 90-96.

Southeast Texas: Partly cloudy and warm this afternoon, tonight and Tuesday with isolated mostly afternoon showers and thundershowers. Low tonight 72-80. High Tuesday 86-94.

Southwest Texas: Clear to partly cloudy this afternoon, tonight and Tuesday with widely scattered thundershowers north portion this afternoon. Low tonight 58-70 north to 70 south. High Tuesday 84-92.

Extreme Southwest Texas: Fair with clear to partly cloudy east portion this afternoon, tonight and Tuesday. Isolated thundershowers Pecos Valley southeast. Low tonight 68-74. High Tuesday 88-92.

RIVAL CAB UNIONS COFFEE BREAK—Members of two rival Chicago cab unions charge each other as a scuffle broke out at Chicago's O'Hare International airport because one union protested the other campaigning by giving free coffee to drivers. Robert Howard, right, is a member of the Teamsters union local giving out coffee as part of campaign to regain right to represent Chicago's 6,000 cab drivers that they lost in an election last year. Albert Yurkonis, left, is secretary of the independent union that replaced the Teamsters. Yurkonis and three others were arrested and charged with simple assault. (AP Wirephoto)

PASO Withdraws Connally Backing

SAN ANTONIO (AP)—Endorsement of Democrat John Connally for governor was withdrawn Sunday by the Political Association of Spanish-Speaking Organizations—but the group said Republican Jack Cox would suit them no better.

PASO members meeting here voted to leave the endorsement of the candidates up to the individual county organizations.

A substitut motion to endorse Connally, offered by Gilbert Garcia of Fort Worth, lost 14 to 7. It was supported by Tarrant, Webb, Cameron, Hidalgo, San Patricio, Nueces and Pecos counties.

Counties defeating the measure were Bexar, Guadalupe, Dallas, Harris, Atascosa, Travis, El Paso, Ector, Kleberg, Wharton, Victoria, Jefferson, Comal and Medina.

A McAllen lawyer, Bob Sanchez, charged Garcia was an Connally's payroll as a paid employe.

Connally sparked the endorsement dispute. Speaking in San Antonio Friday and Saturday, he questioned if PASO had really endorsed him Aug. 26 when it laid down qualifications "diametrically opposed" to his campaign position. He also charged PASO was trying to run his affairs.

Dr. Hector Garcia, national president of PASO from Corpus Christi, said PASO is the victim of a "historical prejudice" and has few friends in the political arena who want to see it organized and united.

County Judge Robert Benavides, of Laredo, urged the organization to remain united to better conditions for minority groups in social and economic areas.

The membership in the Political Association of Spanish-Speaking Organizations is largely Latin-American.

TYLER ROSES—These two Tyler Junior College Apache Belles, both daughters of East Texas rose growers, pose in Tyler's giant municipal rose garden in preparation for the 25th annual Texas Rose Festival at Tyler, Oct. 19-21. The Belles are Neita Fran Martin, left, of Arp, Tex., and Jo Ann Ford of Tyler. (AP Wirephoto)

Castro Frees Florida Man

MIAMI, Fla. (AP) —John V. Martino, 51, began picking up today the threads of a life interrupted by three years in Cuban jails.

The Miami Beach businessman was dramatically freed Sunday by Fidel Castro and flown to Miami. He had served 40 months of a 13-year prison term handed down on a 1959 conviction by a revolutionary court.

Martino, 50 pounds lighter, and his wife Florence, who filed the petition for release that Castro approved, planned to spend the day bringing each other up to date on happenings during their separation. Their three children were allowed to stay home from school.

Martino and his son Edward, were clapped in jail during a 1959 visit to Havana. He was accused of counterrevolutionary activities and tried on charges of attempting to fly political fugitives out of the country, despite the fact he had no plane nor a license to fly one. Edward was released.

Former Resident Is Hurt In Auto Mishap

Word has been recieved here that Joyce (Pee Wee) Kirkland Urban, former Snyder resident, is receiving treatment for serious injuries in Austin.

She was injured in an automobile accident in Austin on Oct. 3, and her condition still is described at serious at Brackenridge Hospital there.

She is the daughter of Mr. and Mrs. Raymond Kirkland former Snyder residents, who now live in Austin.

TOP TV TONIGHT

By BUD EVANS

9:00 CBS "Loretta Young". When Christine calls on magazine editor Paul Belzer to sell him an article for his publication, the bachelor editor finds her a refreshing and attractive diversion from the pressures of business. She, however, becomes troubled when she allows him to fall in love with her with out knowing that she has a family of seven children at home. James Philbrook co-stars as Belzer.

OTHER HIGHLIGHTS

6:30 ABC "Cheyenne", recalling Sam Pridemore—whose good deeds win the admiration of the townspeople, suspects that the bank's bulging safe is the reason Sam is in Rock Springs. Robert McQueeney is featured.

6:30 NBC "It's a Man's World." Tom-Tom DeWitt sets out to buy himself a classy automobile for ten dollars by using this meagre sum as the down payment on a typewriter, using the typewriter on a something costlier, and on and on. Ted Bessell, Glen Corbett, Randy Boone, and Michael Bruns are seen.

7:00 CBS "I've Got a Secret." Voctor Borge, internationally known comic-pianist, will be the celebrity guest.

7:30 NBC "Saints and Sinners". Lew Ayres is guest star as a respectable judge who is investigated by a newspaper when he starts to crack under the strain of personal problems. Ray Walston co-stars in "Judgment in Jazz Alley" and series star Nick Adams is the investigating reporter.

7:30 CBS "The Lucy Show." Lucy, trapped in the local YMCA while looking for a date, disguises herslef in a fencing cosutme and tries to duel her way out of the men's building. Candy Moore and Jimmy Garrett are seen in the roles of the children.

8:00 CBS "Danny Thomas". When Danny's agent tells him he has booked him for a tour of European theatres and clubs, Danny and his wife are exuberant until they realize they must find a replacement for the Copa Club. Jack Carter is guest star and saves the day.

8:30 CBS "Andy Griffith" and pretty Peggy McMillan get along famously on their dates until Andy discovers that her father is extremely wealthy. Joanna Moore is seen as Miss McMillan.

9:00 ABC "Ben Casey" takes command when a power failure plunges the huge hospital into darkness and threatens panic among the staff and patients. Darkness comes when an operation is under way, an expectant mother is stranded in the elevator and a traffic victim is in need of immediate attention.

Doctoral Plans At ETSC Given Okay

By JERRY PILLARD

AUSTIN (AP)—The Texas Commission on Higher Education approved today four doctoral programs at East Texas State College, Commerce. The vote was 7-5.

The opposition was based mainly on the contention that the "role and scope" as outlined by the commission does not contain doctoral programs. The four areas approved were in student personnel services; supervision, curriculum and instruction; educational administration; and English.

Commission member Rex Baker said that the commission action throws open the door for at least six other state colleges to seek doctoral programs.

Baker said the commission's creation of doctoral programs at state colleges "leads to general mediocrity."

He said such programs should be centered at the University of Texas and Texas A&M.

Mrs. Elizabeth Kock said the doctoral programs at East Texas will attract teachers of eminence.

Member Jack S. Woodward said the commission needs to reexamine the role and scope of various colleges as enrollment and faculty quality grows. Woodward said East Texas State is equipped with a qualified faculty to offer these programs.

John E. Gray said the action of the commission is "a disservice to graduate level education in exas."

Member Julian Montgomery said approval of the programs is "letting the buyers down and throwing this wide open for every college under the commission's Jurisdiction to seek doctoral programs."

In other actions, Dr. Harry Ransom, chancellor of the University of Texas system, outlined biomedical programs at the university's medical branch at Galveston and the Texas Medical Center at Houston.

The commission has been asked to add biomedical programs to fill needs of personnel at the National Aeronautics Space Administration Manned Flight Center near Houston.

The staff of the commission was directed to study the program.

Woman Says She Was Held By Cubans

MEXICO CITY (AP)—A Mexican woman has arrived here from Cuba saying she had been held in jail for more than two months on charges of being a spy for the United States.

Mrs. Juana Margarita Bocanegra, 34, told newsmen Sunday she would ask the Mexican government to investigate the case.

"I lived days of horror and despair . . . without being guilty of anything," she said.

She said she went to Havana on Aug. 3 to see about collecting alimony payments she said she was owed by her former husband, singer Benny Moore.

"I was detained arbitrarily for G2 agents and sent to the women's prison at Guanajay in Pinar Del Rio Province without being allowed to talk to the Mexican Embassy," she said.

At the prison, she said, she was questioned daily and at one time put on a diet of water only, for a week.

When she continued to deny that she was a U.S. spy, she said, she was twice put up against a wall as if they were going to shoot her in an effort to frighten her into confessing.

She said that as a result of the treatment she gave birth two months prematurely to a child which was taken away from her.

Quinn Wins GOP Race In Hawaii

HONOLULU (AP) — Gov. William F. Quinn rode the crest of heavy voter turnout to defeat Lt. Gov. James Kealoha for the Republican gubernatorial nomination in Hawaii's primary election.

Quinn faces a tough fight in the general election next month.

Unofficial final figures today give the governor a 10,700-vote margin over Kealoha, who led only on his home island of Hawaii.

The governor now faces the same candidate he defeated in 1959 by roughly 4,000 votes, John A. Burns, former territorial delegate.

Burns had only token opposition from Atty. Hyman Greenstein and piled up 71,648 votes. The combination Quinn-Kealoha vote was 77,372.

Rep. Daniel K. Inouye swept to a runaway victory in the Democratic primary for U.S. senator with a whopping 80,707 votes, the largest for any candidate.

Wealthy businessman Benjamin F. Dillingham pulled a strong confidence vote in the unopposed Republican senatorial slot with 54,760.

Democratic favorites Sparks Matsunaga and Thomas P. Gill nominees for the U.S. House of Representatives.

Attys. Albert W. Evensen and Richard (Ike) Sutton won the Republican spots.

Japan has banned the building of hotels in the area of the country's 72-inch telescope atop Mt. Chikurin. Only lodges and youth hostels are permitted.

Feather Printing for all your printing needs

Ph. HI 3-6331

2107 25th. Street

HOSPITAL NOTES

COGDELL HOSPITAL

ADMISSIONS; Hettie Lucille Terrell, Sweetwater; Juanita Evelyn King, Rt. 3; Daniel D. Lock, 703 Thirty-first; Bobbie June Norris, 3102 Crockett; W. L. Coward, Rt. 1; Carolyn Sue Aaron, 110 Twenty-fifth; Cecil Carl Redden, 302 Thirty-fifth; Juanita Sturdivant; 316 Thirty-third; Jucille Warner, 3701 Galveston; Frankie Lanelle Sides, 2711 Thirty-eighth; Milt Shoffner, 1002 Twenty-seventh; Linda Bowlin, 404 Twenty-ninth; Connie Weber, 3601 Avenue A; Michale Corbell, Marietta, Ola.; Carolina Torres, Gen. Del.; Mary Louello Loper; 2307 Twenty-sixth.

DISMISSALS: Merle Rose Tunner; James Barry Walker; Mrs. Milton House and baby boy; Mrs. Roy E. Green and baby boy; Juanita Rameriz; Donald Daniels; Juanita Evelyn King; Mannie Griffin; Joy Faye Keller; Emma Harkens; Mary Mason.

Wins Prize As Speaker

Roy J. McCloskey, local agent for State Farm Insurance, was advised today that he had tied for second place among insurance agents participating in speaking engagements during the past year.

A $25 prize was awarded by the Southwestern Insurance Information Service.

Sumner Roberts, deputy regional vice president of State Farm Insurance Companies, accepted a $25 check in behalf o' McCloskey at a luncheon, and then forwarded the check to McCloskey.

In the information service program, agents are scheduled for speaking engagements, mostly on safety topics.

TOO LATE TO CLASSIFY

FOR RENT: Unfurnished two bedroom and den. 1707 25th St. Call HI 3-3821 or HI 3-4296.

THE SNYDER DAILY NEWS

Published Sunday morning and each evening except Saturday by the Feather Printing and Publishing Co., Inc., at Snyder Texas.

Entered as second-class matter at the Post Office at Snyder, Texas.

HERBERT FEATHER, Publisher.

SUBSCRIPTION RATES: By Carrier in Snyder 35 cents per week, $1.50 per month. By mail in Scurry and adjoining Counties, one year $9.50. Balance of Texas, one year, $12.50. All other States $15.00.

MEMBER OF THE ASSOCIATED PRESS.

The Associated Press is exclusively entitled to use for republication all news dispatches in this newspaper as well as local news published herein. All rights reserved for republication of special dispatches.

Any erroneous reflection upon the character, standing, or reputation of any person, firm or corporation which may occur in the columns of THE SNYDER DAILY NEWS will be gladly corrected, upon being brought to the attention of the management.

The publishers are not responsible for copy omissions, typographical errors or any unintentional errors that may occur other than to correct it in the next issue after it is brought to their attention.

All unpublished articles, manuscripts, letters and pictures sent to the Daily News are sent at the owner's risk and The Snyder Daily News expressly repudiates any liability or responsibility for their custody or return.

PUBLIC RECORDS

MARRIAGE LICENSES ISSUED:

Dewey Roby Gartman, Robert Lee, 65, and Mrs. Opal Grisham, Colo. City, 51.

WARRANTY DEEDS RECORDED:

Nora Juanita Williamson to John R. Wilson, portion of lot 3 blk. 68 Grayum & Nelson second addn.

Mr. and Mrs. Henry K. Nixon, Jr., to Mr. and Mrs. Robert R. Hardin, portions of lots 1 & 2, blk. 70 Grayum & Nelson second addn.

Mr. and Mrs. Dwain Camp to Mr. and Mrs. Clyde Read, west 50' of lot 1 blk. 4 Cody addn.

Mr. and Mrs. Wayne W. Merritt to Emil Woodson, west 100' lot 3 blk. 76 Grayum & Nelson second addn.

Tropical Storm Is Cause Of Crop Loss

MEXICO CITY (AP)—A tropical storm in Sinaloa state last week caused crop losses of between $2.4 and $4 million.

The storm left at least five dead in the Mazatlan Pacific coast resort area. One hundred shrimp boats sailed out from Mazatlan late last week where they had taken refuge during the disturbance.

Tobacco Gifts Are Banned By Air Force

WASHINGTON (AP)—The Air Force has banned tobacco companies from giving free cigarettes to its men in service hospitals, citing "ever increasing evidence" of a link between smoking and lung cancer.

The order, issued Sept. 17, stated that such evidence "can no longer be ignored," an Air Force spokesman said Saturday.

Guilty Plea Heard

James Edward Neblett, Hermleigh, pleaded guilty this morning in County Court to a charge of DWI.

He had been arrested at 1:24 a.m. today in the 2400 block of Avenue K by the Snyder city police. He was sentenced to three days in jail plus a fine of $100 and court costs of $26.35.

3 Mishaps Are Logged

Snyder city police reported three auto mishaps on Snyder streets Sunday afternoon. No injuries were reported in any of the accidents.

At 2:02 p.m. at Thirty-eighth and Denison streets a mishap involved a 1957 Chevrolet driven by James F. Feather and a 1960 Chevrolet driven by David P. Brown. Damage to the Feather car was estimated at $450 and to the Brown car at $150.

At 3:22 p.m. there was a mishap at Twenty-fifth Street and Avenue R. Involved were a 1955 Chevrolet driven by Barbara Ann Caldwell of Abilene, and a 1955 Pontiac driven by Larry Glenn Lee. Damage to the Caldwell car was estimated at $100 and to the Lee car at $400.

An accident at Thirteenth Street and Avenue R. at 5:45 p.m. involved a 1953 Ford pickup driven by Vicente Goano and a 1959 Chevrolet driven by Alton A. Carmichael of Wellman, Tex. Damage to the pickup was estimated at $250 and to the car at $800.

TODAY'S MARKETS

STOCK AVERAGES

Compiled by The Associated Press

	Indust.	Rails	Util.	60 Stks.
Prev. day	300.0	99.3	126.3	217.7
Week ago	301.5	97.3	122.5	212.7
Month ago	311.1	104.3	127.5	219.4
Year ago	366.3	128.3	140.7	238.1

CHICAGO (AP) — Butter steady; unchanged; AA 57½; A 57½; B 56½; C 55½.

Eggs barely steady; unchanged; A whites 37½; mixed 37; medums 32; standards 32½; dirties 30; checks 27.

NEW YORK (AP)—Cotton at noon was 5 cents a bale lower to 15 cents higher than the previous close. Oct. 33.18, Dec. 33.72 and March 34.50.

FORT WORTH (AP) — Cattle 2600; calves 400; utility and low commercial slaughter cows 13.50-15.25; canner and cutter 10.00-13.00; utility and commercial bulls 16.00-17.50; standard and low good slaughter calves 21.00-24.00; good feeder steers 22.00-25.00; medium and good feeder heifers 22.00-23.50; good and choice feeder steer calves 24.00-29.00, medium 21.00-24.00; good and choice feeder heifer calves 22.50-24.00, medium 20.00-23.00, common to 18.00.

Hogs 600; U.S. No. 1-3 barrows and gilts 17.00-17.50; No. 1-3 sows 15.50-16.00.

Sheep 2600; spring slaughter lambs 20.00; good and choice wooled slaughter lambs 17.00-18.00; good and choice shorn lambs 18.00-18.50; mostly good shorn yearlings 15.00; aged shorn wethers 7.00-8.00; mixed grade lots cull to good shorn ewes 5.50-6.50, few good wooled ewes 7.00; good and choice native farm flock wooled feeder lambs 13.00-14.00.

AUSTIN (AP)—Poultry: South. market slightly stronger. Supplies ample for the fair demand. Movement normal. Prices at the farm for 24 hours ending 8 a.m. Monday: broilers and fryers 9½-4 lbs 14.50-14.75, mostly 14.50.

Panel Show Interrupted

NEW YORK (AP) — The CBS television panel show "What's My Line?" had a different kind of "Mystery guest" Sunday night.

He didn't tell his line. His appearance on the show was a mystery even to the producers. He wasn't a guest, either.

He just jumped up out of the audience, ran on stage into camera view, and proclaimed, "I'm your second mystery guest."

CBS sources said he was on camera for only a few seconds before being ushered off stage by producer Gil Fates and anouncer Johnny Olsen.

Police were called but said no complaint was filed against the man, whose name was not learned. He was released.

Suit Threat Facing HST

EVANSVILLE, Ind. (AP)—Former President Harry S. Truman left Evansville Sunday with a libel and slander suit threatened against him for remarks he made about Sen. Homer E. Capehart, R-Ind., at a Democratic rally Saturday night.

Truman departed from his speech text to charge that Capehart once asked him to reach a settlement with John L. Lewis in a postwar coal strike crisis to keep Capehart from losing $10,000 a day.

Capehart branded it a "fantastic lie" and added, "I will make Truman pay for that statement."

He said he was "amazed that a former president would make such a statement" and that he would file suit after the Nov. 6 election.

Rites Tuesday For Snyderite's Mother

Mrs. Gene Brown, 85, mother of Mrs. Jack Greene of Snyder, died at 1 a.m. Sunday in Corpus Christi.

Funeral services have been set for Tuesday afternoon in Brownfield, it was announced this morning.

CANYON DRIVE IN

Ph. HI 3-7212 Big Spring Hwy.

Open 6:45—Starts 7:15

"LOLITA"

Starring James Mason And Sue Lyon

No. 2

"Gunman From Larado"

In Color

MONDAY TELEVISION

	KRBC Abilene Ch. 9, SCAT 4	KMID Midland Ch. 2, SCAT 2	KCBD Lubbock Ch. 11, SCAT 6	KPAR Sweetwater Ch. 12, SCAT 3	KWAB Big Spring Ch. 4	KLBK Lubbock Ch. 13, SCAT 8
6	:00 :15 :30 :45 Continental Classroom	6:59 Morn. Devot.	Continental Classroom	6:25 Farm Fare College Of The Air	6:25 Farm Fare College Of The Air	6:25 Farm Fare College Of The Air
7	:00 :15 :30 :45 Today	Today Show	News. Farm Rpt & Wthr Today	Cartoons	Cartoons	Cartoons
8	:00 :15 :30 :45	8:25 News Today		Captain Kangaroo Debbie Drake	Captain Kangaroo Debbie Drake	Captain Kangaroo Debbie Drake
9	:00 :15 :30 :45 Say When Play Your Hunch	Say When Play Your Hunch	Say When Play Your Hunch	Yours For A Song I Love Lucy	Yours For A Song I Love Lucy	Yours For A Song I Love Lucy
10	:00 :15 :30 :45 Price Is Right Concentration	The Price Is Right Concentration	Price Is Right Pre Game Show	Real McCoys Pete & Gladys	Real McCoys Pete & Gladys	Real McCoys Pete & Gladys
11	:00 :15 :30 :45 Your First Impressions Truth or Consequen TV News Report	Your First Impressions Consequence 11:55 News	World Series	Love Of Life Tennessee Ernie Show	Love of Life Tennessee Ernie Show	Love of Life Tennessee Ernie Show
12	:00 :15 :30 :45 News & Wthr Devotions Cartoons	Love That Bob Burns & Allen		Texas News Dateline Abilene As The World Turns	News & Wthr Cartoons As The World Turns	News & Wthr Names In News As The World Turns
1	:00 :15 :30 :55 Merv Griffin Show NBC News	Merv Griffin Show 1:55 NBC News		Password Houseparty	Password Houseparty	Password Houseparty
2	:00 :30 :45 Loretta Young Young Dr. Malone	Loretta Young Young Dr. Malone	Loretta Young Young Dr. Malone	Millionaire To Tell The Truth 2:55 CBS News	Millionaire To Tell The Truth 2:55 CBS News	Millionaire To Tell The Truth 2:55 CBS News
3	:00 :15 :30 :45 Make Room For Daddy Here's Hlywd NBC News	Make Room For Daddy Here's Hlywd 3:55 News	Make Room For Daddy Here's Hlywd 3:55 News	The Secret Storm Edge of Night	The Secret Storm Edge of Night	The Secret Storm Edge of Night
4	:00 :15 :30 :45 Command Presentation	Dimensions Komic Karnival Three Stooges	Child's World Circus Boy	Jane Wyman Bingo	Sugar Foot	Sugar Foot
5	:00 :15 :30 :45 Quick Draw McGraw	Quick Draw McGraw Springer Music Huntley-Brkly	Comedy Carousel Quick Draw McGraw	Cartoon Circus	Bowery Boys	Bowery Boys
6	:00 :15 :30 :45 News & Wthr Huntley-Brkly On The Farm	News & Mkts WT Rpt & Wthr It's A Man's World	News, Wthr Huntley-Brkly It's A Man's World	WTTN News, Wthr Cronkite News Cheyenne	Texas News Cronkite News Cheyenne	WTTN News, Wthr Cronkite News Cheyenne
7	:00 :15 :30 :45 Hennesey Saints & Sinners	The Rifleman	Saints And Sinners	Rifleman	Rifleman	Rifleman
8	:00 :15 :30 :45 The Price Is Right	Don't Call Me Charlie The Price Is Right	Price Is Right	Danny Thomas Andy Griffith	Danny Thomas Andy Griffith	Danny Thomas Andy Griffith
9	:00 :15 :30 :45 Brinkley's Journal Ripcord	Ben Casey	Wide Country	Ben Casey	Ben Casey	Ben Casey
10	:00 :15 :30 :45 News & Wthr National News Tonight Show	Reporter W T Rpts & Wthr. Tonight Show	News, Wthr. Sports Tonight Show	News And Weather Stoney Burke	News And Weather Stoney Burke	News And Weather Stoney Burke
11	:00 :15 :30 :45			M-Squad	M-Squad	M-Squad

WOMEN

Fluvanna News

By MRS. J. R. JONES

Mrs. D. A. Perry of Odessa spent last weekend with her father, Mr. and Mrs. J. R. Jones.

Mr. Ray Reeder, Ronnie and Connie of Muleshoe were here last weekend visiting his mother, Mrs. W. A. Reeder and Loy and Mr. and Mrs. Clay Reeder and LaRue.

Mrs. Bernie Finch and Mrs. J. R. Jones attended the annual WMU meeting at Oak Street Baptist Church in Colorado City last week.

Mr. and Mrs. Sam Hunnicutt and boys of Abilene spent last weekend visiting relatives in the community.

Miss Nealey Squires and Hoyt Pylant were guests of Mr. and Mrs. William Pylant of Anton last Sunday.

Mr. and Mrs. J. W. Warren and Jay Will formerly of Midland, now of Grand Forks, N. D. were recent guests in the home of his parents, Mr. and Mrs. Robert Warren.

Mr. and Mrs. C. W. Payne of Seagraves and Mrs. Vada Stephens of Brownfield visited Mr. and Mrs. Dale Dozier and children Tuesday. They were enroute to Comanche.

Mr. and Mrs. Sam Brunner, Rinda and Nanette, Mr. and Mrs. Bunyon Evans and Rickey were in Midland last Sunday visiting Nelda Evans and attending the air show.

Mr. and Mrs. Ethan Ball, Mr. and Mrs. Dean Ball and Zonda attended church last Sunday night in Hermleigh and visited with Bro. and Mrs. Bob Creswell.

Mrs. Ola Stavely is on an extended visit with her daughter, Mrs. Macks Greenhaw and family of Dallas.

The 7th, 8th, and 9th grade pupils honored Virginia Finch last Tuesday evening with a going-away party in the home of Mrs. Edith McKaona. The classes presented Virginia with a pretty red blouse as a going-away gift.

Mr. and Mrs. Fred Taylor of Grapevine and Mr. and Mrs. Cleo Tartar of Abilene are visiting relatives in the community this week.

Billy Don Kingston of Tech was home over the weekend visiting his parents, Mr. and Mrs. Harry Kingston.

Mr. and Mrs. R. B. Wills Jr. and Mrs. and Mrs. T. W Ellis all of Lubbock were guests Thursday night in the home of Mr and Mrs. R. B. Wills.

Larry Don Dawson, new son of Mr. and Mrs. L. M. Dawson was honored Thursday night with a baby shower at the community center. Twenty-one ladies hosted the event with 60 guests registering. Refreshments of punch and cake squares were served.

Bro. and Mrs. Bernie Finch were in Hermleigh Thursday where they will be moving soon to take up the pastoral work in the Central Baptist Church.

Mr. and Mrs. Clay Reeder attended the Fair in Lubbock last Saturday.

Mr. and Mrs. Mert Jones were Lubbock visitors on Friday.

Those having supper with Mr. and Mrs. John Roddy last Saturday night were Mr. and Mrs. A. M. Lindsey and Elbert, Mr. and Mrs. Sid Miller and Robert, all of Fluvanna; L. G. Brooks of Post; and Mr. and Mrs. Ralph Lindsey of Ira.

Mr. Clyde Miller, Ralph and Riley left for South Dakota Thursday for some two or three weeks. They will be attending to their ranching interests there.

Mr. and Mrs. Hurston Lemons and Buster attended the West Texas Fair in Lubbock Friday.

Mr. and Mrs. Jack Bowen spent last week in Lovington, N. M. visiting their children, Mr. and Mrs. Edwin Ward and family, and Mr. and Mrs. Jimmy Bowen and Debbie.

Leslie Strickland of Abilene visited Mr. and Mrs. W. J. Strickland and Mrs. Robert Jones and family Sunday.

Mr. and Mrs. Cyrus Landrum, Joe and Henry Clay were in San Antonio Tuesday and Wednesday to attend the funeral of Miss Mamie Landrum. Joe and Henry Clay also visited Mr. and Mrs. Billy Hurley and Tom while in San Antonio.

Mrs. Fowler Mathis and Mrs. Virge Wills were guests of Mrs. J. H. Carlock of Colorado City on Thursday.

Mr. and Mrs. Bob Jones of Snyder visited Mr. and Mrs. Lee Lavender Sunday afternoon.

Writer Discusses Our Time

MORE LIVES THAN ONE. By Joseph Wood Krutch.

Aptly the title of this autobiography makes the point that Krutch is a versatile man. He has been closely identified with major currents in the literary, cultural and socio-political activities of our time.

He was a teacher and biographer at the start of his career and renewed these functions several times during his life.

He tells us about his many years on "The Nation," and how as a member of its editorial board he felt he had to resign when the 1920s was displaced by an increasingly leftish trend in the 1930s, so that he finally bowed out. He remained its drama critic for many years, however.

Naturally he gives considerable space to a discussion of how he came to write "The Modern Temper," a book of social criticism which created a stir in 1929 because of its skepticism.

He also gives a careful discourse on how his beliefs changed over the years, the changes culminating in 1954 with the publication of "The Measure of Man," which was Krutch's own answer to himself.

In recent years he has turned his back on the city. Picking up the threads of an interest in nature which began when he was commuting to Connecticut, he has been writing "nature books" in the Southwest.

His autobiography, written in the mellow tones of a man who has come to terms with life, conveys with charm an interesting commentary on our times.

WOMEN'S CALENDAR

MONDAY

Iota Psi chapter of ESA meets at 7:30 p.m. with Sue Mahood, 2201 Forty - third Street for rush party.

West Elementary P-TA meets at 7:30 p.m. in speech-arts room. All parents urged to attend.

TUESDAY

SCRNC meets at 7:30 p.m. at Scurry County Health Unit. Hostesses are Joe Ann Stokes, Opal Robinson, Leota Hamlin, Joe Pierce and Christine Stephenson.

Woman Culture Club meets at 2:30 p.m. at Martha Ann Club with Mrs. Lora Miller, hostess.

Business and Professional Women's coffee at Sallie's at 7 a.m. Elizabeth Beavers, hostess.

Alpha Study Club, 3:30 p.m. at Martha Ann Woman's Club. Neoma Strayhorn, hostess.

Northeast Elementary P-TA will meet at 3:45 p.m. in speech-arts room.

Atheneum Study Club meets at 3:45 p.m. at Martha Ann Woman's Club. LaNell Rambin, hostess.

B&PW business meeting at 7 p.m. Martha Ann Woman's Club.

WEDNESDAY

St. John's Episcopal Church Women meet for study "Challenge to Communism." Irene Boren, hostess.

Cosmorama Club meets at Country Club, 4 p.m. with Charlene Erwin and Jo Flynn, hostesses.

B&PW coffee, 7 a.m. with Florence Leftwich, 2411 Thirty - second Street, hostess.

THURSDAY

Dunn Eastern Stars meet at 7:30 p.m. Hostesses Laura Bell Bowers, Jewel Ellis, Gred Bowers and J. P. Ellis.

Snyder Garden Club 9 a.m., Martha Ann Club for horticulture study.

B&PW coffee 7 a.m. with Sis Jones hostess.

The Palette Club meets at 8 a.m. at Twole Park barn for an all-day sketching with Mrs. Ella Boothe as hostess.

Twilight Garden Club meets at 7:30 p.m. at Snyder Country Club. Muggie Brown and Elizabeth Beavers, hostesses.

FRIDAY

Altrurian Club meets at 3 p.m. at Martha Ann Clubhouse, Mrs. W. R. Bell, hostess.

B&PW coffee 7 a.m. with Ethel Mae Sturdivant, 2506 Avenue B, hostess.

Stanfield P-TA serving chicken spaghetti supper at High School cafeteria from 5:30 to 7:30 p.m. Public invited.

SATURDAY

B&PW coffee 7 a.m. with Vera Pittman, 3603 Avenue U, hostess.

Story book hour from 10 to 11 a.m. at Scurry County Library, for 4 through pre - school ages. Lucky 13 Club sponsors.

Hermleigh Homecoming October 20

The Hermleigh-Pyron, and all other schools that consolidated with Hermleigh, have set their annual homecoming for October 20th.

Registration will start at 1 p. m. Supper will be served by a catering service from 4:30 to 6 p.m. with the football game starting at 7:30.

Everyone who ever attended any of these schools are invited to attend whether they have received cards or not.

Member Texas Optometric Association

Drs. Blum and Nesbit

OPTOMETRISTS

1825-25th. St.

Phone HI 3-3992

VELVET SMOOTH—A food mill conveniently eliminates paring and coring apples for a delightful orange-flavored applesauce.

Gather Apples While You May

By CECILY BROWNSTONE
Associated Press Food Editor

THRIFTY COOKS may want to turn some of this season's plentiful apple harvest into a delightful homemade sauce to serve right now and to freeze or can for later use.

For velvet-smooth applesauce made in large quantity, a food mill is convenient because its use eliminates paring and coring. The food mill method yields another bonus: it makes about 25 per cent more applesauce than usual. If you use red-skinned apples, your sauce will have a rosy glow. Tart green apples make a sauce whose color won't win plaudits in a food-fashion show, but whose flavor is superb.

You'll notice that this recipe calls for grated orange rind. This thrifty way of adding flavor in one we've used for years, and our tasters are always enthusiastic about the result.

VELVET APPLESAUCE

4 pounds apples (eighteen 2¼-inch apples)
½ cup water
1 to 1½ cups sugar
1 tablespoon grated orange rind
Lemon juice (if needed)

Wash apples and quarter without peeling or coring. Remove blossom ends and stems. There should be about 4 quarts. Place apples in a large saucepan or kettle. Add water, cover and cook over low heat 15 to 20 minutes or until apples are soft, stirring occasionally. Tart apples usually cook faster than sweet apples. Spoon apples, one-third at a time, into food mill placed over a bowl or saucepan. Strain by turning handle of food mill clockwise; reverse direction of handle occasionally in order to move apples under paddle. Add 1 cup of the sugar, stir until dissolved. Taste and add additional sugar if desired. Stir in grated orange rin. If sauce lacks tartness, add lemon juice to taste. Makes about 1½ quarts sauce.

TO CAN APPLESAUCE

Have freshly-made applesauce boiling; pour at once into clean hot canning jars, filling to within ½ inch of the top. Stir to remove air bubbles. Cover, following jar manufacturer's directions, and process 15 to 20 minutes in a boiling water bath.

NOTE: Use a boiling water bath canner or an ordinary kettle with a rack and a cover. The rack should hold the jars about ½ inch above the bottom of the canner and the kettle should be deep enough for the water to cover the top without boiling over. Fill the canner about half full of water and heat the water over low heat. The water should be hot but not boiling when you put in the jars for processing. After the jars are in the canner, add boiling water to cover if necessary. Cover kettle and when water comes to a fast rolling boil, start counting the time. Process 15 minutes for pint jars, 20 minutes for quart jars.

TO FREEZE APPLESAUCE

Chill freshly-made applesauce by placing a bowl of it over cold water and ice cubes. Spoon into washed, rinsed and cooled freezer containers, leaving 1-inch air space at top of each container for expansion. Cover, label and place in freezer.

Rules To Avoid Damage In Storing Summer Furniture

Bundle up outdoor furniture warm and clean for the winter. How you store patio and lawn furniture will determine their usability next summer.

(1) Clean furniture thoroughly before putting away. A good household cleanser, warm water and a sponge will quickly erase summer's dust and dirt and coke stains. A thin coat of wax (make sure the furniture is dry before applying) is good anti-rust insurance for metal pieces.

(2) Check all furniture for rust and rot. Scrape if necessary.

(3) Most outdoor furniture should be repainted each year, and now is the time to do this or better yet, set aside clean until a rainy winter's day and then paint them.

(4) Be sure to store outdoor furniture in a dry place. A cover of plastic, or even an old sheet will keep dust away. Remember that severe temperature changes may damage materials like plastic and canvas—don't store such pieces in the garage; bring them indoors.

Luncheon For Young Scholars

"What's for lunch", is the big question youngsters call out when they come from school to eat. Tomorrow the answer could be a bowl of delicious chicken noodle soup and a colorful, hearty hero sandwich. This is a combination they love.

The soup course is as easy as can be to fix when you use handy packaged soup mixes. The newest one to gladden mother's heart is delicious Chicken and Noodle Soup with Diced Meat. The aroma and flavor of this savory soup with its chunks of only white chicken meat and slim-line noodles swimming in a rich chicken broth will appease the appetite of your sturdiest little leaguer.

The hero sandwich, as usual, is almost a meal in itself. It features salami, Swiss cheese, tomatoes, sliced ham and hard-cooked egg, onions and green pepper rings in layers on long French or Italian rolls.

YOUNG HERO SANDWICHES

4 long French or Italian rolls
¼ pound thinly sliced salami
1 6-ounce package sliced Swiss cheese
2 medium tomatoes sliced
¼ pound sliced boiled ham
Sliced hard-cooked egg
Green pepper rings
Onion rings

Split rolls lengthwise about three-fourths through. Spread with mustard, mayonnaise, butter or margarine. Layer with slices of salami, cheese, tomato and ham. Top with slices of egg and rings of green pepper and onion. Makes 4 servings.

Lamar F.H.A Holds Picnic

The Lamar F. H. A. held a picnic recently in Towle Park. The group gathered at 5:30 p.m.

Chaperones were Mr. and Mrs. Bill Underwood.

The members and their guests roasted wieners and marshmallows, and played a variety of games.

Autumnal Saga: School, Smoke, Scrub And Soak

In the fall, a housewife's fancy fondly turns to getting the house back in shape. The kidless quiet of autumn indeed offers a unique opportunity for bringing beat-up walls, floors and door-jambs back to their original beauty after a summer of scuffs, scrapes, spills and possibly barbecue smoke.

How well your home responds to the combination of school day deliverance and elbow grease depends on two things—the style and extent of the summer's ravages and the original ruggedness of the surfaces involved.

To keep your spirits bright, it's best to start the clean-up campaign with the easiest jobs that promise the greatest success. So, count yourself lucky if you've got lots of areas surfaced with tile. They're by far the easiest to bring back to their original loveliness (mostly because they never strayed from it). Wiping with a damp cloth, with a little sudless detergent for extra cleaning power, is all it takes.

Other jobs will be tougher, but with the head start provided by the tile, they'll be easier to face. The foyer, if it's not ceramic, may may have to be sanded and refinished—a hard job but a rewarding one. Walls, especially in the game room and children's bedrooms, can be delightfully brightened with the right cleanser and lots of the energy supplied by the young ones' absence.

Along about here, your husband is bound to get the idea from the fine example you are setting. And, with a little gentle nudging perhaps, the really tough jobs will get done with his energy and your supervisory insights.

If hubby grumbles, that's the time to remind him how easy the job was with the higher quality, more durable surfaces. You see, getting more tile in the home takes more than luck—it takes intelligence, too.

Seven out of eight assistant football coaches at Mississippi are graduates of Ole Miss. But head coach John Vaught went to Texas Christian.

Science Shrinks Piles
New Way Without Surgery Stops Itch—Relieves Pain

New York, N. Y. (Special) — For the first time science has found a new healing substance with the astonishing ability to shrink hemorrhoids, stop itching, and relieve pain — without surgery.

In case after case, while gently relieving pain, actual reduction (shrinkage) took place.

Most amazing of all—results were so thorough that sufferers made astonishing statements like "Piles have ceased to be a problem!"

The secret is a new healing substance (Bio-Dyne®)—discovery of a world-famous research institute.

This substance is now available in suppository or ointment form under the name Preparation H®. At all drug counters.

Murphy H-D Sets Date For Party

The Murphy H. D. Club, met Thursday morning Oct. 4, at the Knapp Community Center with Mrs. A. J. Ray, hostess.

The president, Mrs. Raymond Robinson, presided during the meeting. Prayer was led by Mrs. M. C. Duncan. Minutes were read and approved. The roll call was answered by fifteen members, and one new member Mrs. Wanye Crow, was welcomed into the club. Three guests, Mrs. J. E. Murphy, Mrs. T. P. Allen and Mrs. A. J. Henderson, also eight children were present.

During the business hour, motion made and carried to have a "42" party and shower for the benefit of the Knapp Community Center on Sat. Oct. 20, at 7:00 p.m. The dishes and stainless flatware has been sellected and are on display at The Ben Franklin Store in Snyder. Any one wishing to donate a piece or pieces may go by the store and make their selections. Also at the party, names will be revealed for the three quilts donated to the Knapp Community Center.

Refreshemtns will be served by the Knapp community.

The Harvard football coaching staff has six members—but none of them went to Harvard. Head coach John Yovicsin and Jim Lenz went to Gettysburg; Roger Robinson and Paul McKee went to Syracuse; Jim Feula attended George Washington; and Bob Gongola went to Illinois.

SENTELL
INSURANCE AGENCY

Brownfield Bldg. HI 3-3791

Complete Insurance Service Offered through the best stock companies available.

- Auto Insurance
- Business, Residential Insurance
- Boat Insurance

Let us take care of all your Insurance Needs.

GO JET-SMOOTH '63 CHEVROLET—IT'S EXCITING!

If all roads were superhighways, Chevrolet's remarkably smooth and silent ride might be just another luxury. But as *most* town and country roads will demonstrate, this is one Chevrolet advantage that's mighty easy to get excited about. (The way those four deep-coil springs put the kibosh on bumps, you'd almost think Chevrolet was working for the highway commission.) The new '63 Bel Airs, Biscaynes and Impalas are built to be equally easy going on upkeep. Brakes are self-adjusting. New Delcotron generator s-t-r-e-t-c-h-e-s battery life. Even the rocker panels on the Body by Fisher are self-washing and ventilating to cut down on rust. Your dealer's waiting to tell you more—and the more you hear about these new Chevrolets, the better you'll like them.

CHEVROLET
the make more people depend on

smooths bumps better than a bulldozer

'63 Chevrolet Impala Sport Coupe

See four entirely different kinds of cars at your Chevrolet dealer's . . . Chevrolet, Chevy II, Corvair and Corvette

LAMB CHEVROLET COMPANY

25th. St. & Avenue H — Snyder, Texas — Phone HI 3-5456

IN THE STILL OF THE NIGHT

New Theory Puts Husbands In Courses With Canines

By INEZ ROBB

The citizen who really insists on dating himself has only to say, "Why, I can remember when it only cost two cents to mail a letter!" (What's more, it was reasonably certain of delivery within a reasonable period of time, and if it didn't arrive in the morning delivery, it came in the afternoon mail.)

But even though the price of that same letter is soon to be pegged at five cents, the half part of a dime, where can one buy more for his money? (Don't answer!) A nickel has to be good for something.

To put a conservative estimate on it, the mail surely enlivens my day. Sometimes it maketh the day glad; at other times it scares the socks off me.

At the moment I am shaking like a leaf as the result of a letter from what undoubtedly is a well-meaning press agent who is trying to con me into doing a story on a soon-to be released motion picture.

"This picture," his letter begins, "is a great little comedy which proves that the institution of marriage can be saved in this country by training American husbands like dogs.

"Don't scoff," he continues (I'm not; I'm fainting!).

Ergo, send a husband to obedience classes, I guess. And, sure enough, in the next paragraph my flack furbles, "This revolutionary theory is propounded in a new picture in which the wife succeeds in marriage by training and housebreaking her husband like a dog."

Never let it be said that in my country's hour of trial I sat on the side lines. Censors, to arms! Legion of Decency, front and center. Ladies, up and at 'em. This subversive picture shall not pass!

Men, as I keep pointing out, constitute the sensitive, inhibited sex in this century, engaged in a stiff fight for equal rights. For some deep psychiatric reason they feel unhonored and unloved, although more doting women now work to support them than at any time in the world's history.

But if they are restive at present in their scented, silk-lined pads (for obvious reasons I eschew the use of the word "basket"), think what an emotional crisis is at hand when the darlings (note the tactful avoidance of the word "pet") realize that there are un-American forces at work that would train them like dogs.

Dear heaven! This is a doctrine that neither sex can afford to spread on the record or the wide-wide screen at the moment. Not only would most husbands of my acquaintance resent going back to school with a French poodle or sharing a classroom with a terrier, but in all probability they would—of their own free will—learn to roll over and play dead, for keeps.

Marriage has been under continuous and stiff bombardment in this century. The foundation has been cracked at more than one point. But if men get the idea that they are going to be taught to heel, sit up, beg and retrieve, the whole superstructure is doomed.

A shotgun wedding is bad enough. But what woman wants her chief attendant at the altar to be a dogcatcher? And, under the circumstances, what man could even hope to be elected dogcatcher? For decades a good man has been hard to find. Why make it impossible, even with a net?

"This picture," the p.a. continues, oblivious of the whirlwind he sows, "demonstrates how such a system makes perfect pets out of husbands—how it makes them eat out of their wives' hands and obey their every command without ever stopping being anything but happy husbands."

To the barricades, men! Or else to the doghouse forever.

(Copyright, 1962, By United Feature Syndicate, Inc.)

Attendance At Fair Tops 1961 Figures

DALLAS (AP)—The State Fair of Texas attracted nearly half a million persons over the weekend, topping attendance last year at the same time by some 17,000.

Fair weather and warm temperatures graced the opening days of the fair, but early Monday a line of thunderstorms moved into Dallas threatening to put a damper on the day's attendance.

Sunday's attendance was 152,350, bringing the two-day total to 413,224. Last year at the same time 396,083 persons had poured through the gates.

Junior Editors Quiz on KNOWLEDGE

QUESTION: Who wrote the first encyclopedia?

• • •

ANSWER: The Greek word "ekyklopaedeia" meant "circle of knowledge or learning." The ancients did not use this word to refer to a set of books but to education. However, Aristotle, Pliny and other Greek authors started the idea of trying to gather human knowledge together into book form. Varro, in Rome, and many others after him, helped by writing various books of reference. In 1541, Ringlberg of Basle used the word "encyclopedia" to describe a reference book for the first time. From 1751 to 1780 Denis Diderot and Jean D'Alembert published their "Encyclopedie," which took a great step forward by including such things as trades as well as arts and sciences, but the modern form of encyclopedia, in which all general subjects are explained clearly, and the various terms and details in them are also explained under alphabetical headings, did not appear until 1768, with the publication of the Encyclopaedia Brittanica. The original idea for this has been credited to William Smellie and Colin Macfarquhar. Other encyclopedias of similar type followed, and all these sets of books helped greatly in the spread of knowledge.

• • •

FOR YOU TO DO: Our picture suggests how the "circle of knowledge", compressed into a set of books, may be completed by that knowledge being passed to you and the rest of us. Those young people are having fun. Get in the act—get the encyclopedia habit yourself! 10-8

• • •

(Donna Shanahan of Portsmouth, N. H., wins $10 for this question. Mail yours on a postcard to Junior Editors in care of this newspaper.)

Mail Brings Columnist New Supply

By HAL BOYLE

NEW YORK (AP)—Things a columnist might never know if he didn't open his mail:

A bachelor is never safe at any age. The Census Bureau reports:

If you've reached the half century mark yourself, the odds are that you'll live to see your 75th birthday. If you make it to 70, the chances are you'll live beyond 80.

Everyone has heard of P. T. Barnum, the celebrated 19th century showman, but few know his full name. It was Phineas Taylor Barnum.

Professional pickpockets refer to a man's right hip pocket as the "sucker's pocket" because it is the easiest of all to pick.

In Kentucky, where most of America's whisky is made, more than half the population lives in dry counties.

Three out of four American families now own at least one car. In the last five years the number owning two or more cars has increased from about four million to seven million.

Napoleon and Churchill found their bathtubs a favorite source of inspiration. So do writers Agathie Christie and Angus Wilson.

F. W. Woolworth, founder of the five-and-dime chain, was once hired as a janitor for 50 cents a day by a retail store owner who didn't think Woolworth had enough business sense to wait on customers.

In Iraq, a man can't bring home a second bride until he first proves in court that he can afford to support two wives.

Americans drink an average of 189 bottles of soft drinks a year.

A suntan lotion now on the market does double duty by also serving as an insect repellent.

A flying squirrel can't really fly, but it can glide distances up to 125 feet.

In California, if you catch a sperm whale under 35 feet long, you have to throw it back into the water. In Barre, Vt., an old law required everybody to take a bath on Saturday night. And in Macon, Ga., it was illegal for a man to put his arm around a woman in public "without a legitimate reason."

In Palo Alto, Calif., some baby sitters are demanding—and getting—the cost of their husband's dinner in addition to their regular fees.

About a fourth of U.S. college students are married.

False teeth have been found in the skulls of some early American Indians.

Women lose more earrings than gloves.

Only one husband in 10 knows his wife's clothes sizes.

It was Mark Twain who observed, "I am an old man and have known a great many troubles, but most of them never happened."

Pioneer Physician Dies Sunday In Waco

WACO (AP)—Dr. W. L. Crosthwait, a pioneer Central Texas physician, died here Sunday night at the age of 89.

He was former president of the Texas Surgical Society and a former vice president of the Texas Medical Assn.

Funeral services were scheduled for 4 p.m. today in St. Paul's Episcopal Church in Waco.

Cleveland Browns center John Morrow plays trumpet, trombone and baritone horn.

Crossword Puzzle

ACROSS
1. Engraver's tool
8. Defense formed of felled trees
12. Positive pole
13. Like a gull
14. Paid public announcement
15. Invite
17. Washlightly
18. Support
20. First decimal number
22. Rumanian coin
23. Flap
25. Sweet potato
27. Thirsty
29. Initiate
31. Docked tail
33. Concerning
34. Word of choice
35. Supreme being
37. Surfaces a street
39. Candlenut tree
41. Cere
42. Twitching
44. Certain kind of school: abbr.
46. Herd of whales
48. Gr. letter
50. Architectural piers
52. Faucet
54. Amidst
55. Heavy wooden mallet
57. Mechanical men
59. Strangest
60. Youthful years

DOWN
1. False god
2. Undecided
3. Artificial language
4. Cretan mountain
5. Cozy retreat
6. Indian madder
7. Legal profession
8. Seed coating
9. Furnished with prongs
10. Rebellion
11. Bishop's jurisdiction
16. Solution
19. Old jokes
21. Grab
24. Huge
26. Swab
28. It is so
30. Feather necklace
36. At this moment
38. Flying mammal
39. Unbranched antler
43. Rival
45. Comported oneself
47. Totem pole
49. Satisfy to the full
47. Emporium
48. Insects
50. Cameroons tribe
51. Dutch meters
53. Amer. author
56. And: Lat.
58. Exist

ART	HAP	TASS									
REALIZE		ALGE									
MATADOR		GIRD									
STAT	RIM	SAG									
DAR	HELINITE										
	PES	HOSE									
SOUL	ACT										
STRADDLE		MAD									
ERA	SEB	RALE									
RENT	MATINEE										
GAGE	UNIFORM										
EKED	RYE	RTS									

Solution of Saturday's Puzzle

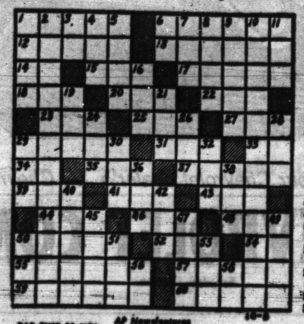

PAR TIME 25 MIN. AP Newsfeatures 10-8

MISS YOUR PAPER?
DIAL HI 3-5486
Before 6:30 Weekdays
9:30 a.m. Sunday

JOE PALOOKA

GRANDMA

KERRY DRAKE

DIXIE DUGAN

REX MORGAN

MARY WORTH

FERDINAND

DENNIS THE MENACE

ICKING UP YARDAGE — Snyder Tiger quarterback Jimmy Wilson appears to be boxed in after picking up a gain during the Snyder-Kermit game of Friday. Closing in for the tackle are Roger Tannery (20) and James Chipman (32). Kermit won the non-district contest, 12-0. (Photo by R. O. Thomas)

Tornadoes, Chiefs Preserve Records

The fat got gatter in District AAA circles Friday, as the two beaten elevens added scalps to their collections while the best of other four members of the top could do was to salvage a while dropping three en-

Defending champ Lake View ended a class 4A outfit—San Angelo Edgewood — and walloped them 42-18 for their fourth victory without loss. Lamesa also had little trouble maintaining its unblemished record, victimizing Odessa Ector, 34-14, for its fourth win.

Other contests of the evening saw Sweetwater (1-2-1) tying Abilene Cooper 2-2, Kermit stalling Snyder (2-2) by 12-0, Seminole nudging Brownfield (3-2) to the tune of 16-12, and Ballinger flipping Colorado City (0-4), 32-15.

One district member—Lake View—is assured of keeping its perfect mark intact this weekend, since the Chiefs will be enjoying an off-night from the grid wars.

Those games of Friday involving 3-AAA teams include Stamford at Snyder Lamesa at Hereford, Sweetwater at Graham, Levelland at Brownfield, and Colorado City at Anson.

Following is a rundown on the leading individual rushing and passing compiled by 3-AAA players, exclusive of the past Friday's round of games. Neither do the figures include Colorado City players, with no word having been received from that school.

RUSHING

Player, team	Tc	Yds
Davis, Brownfield	37	304
Hudson, Lake View	47	287
White, Lamesa	53	277
Faust, Sweetwater	40	227
Brown, Snyder	30	221
Auburg, Brownfield	36	205
Eaves, Lake View	27	158
Cisneros, Lamesa	33	156
Pena, Snyder	40	133
Harlman, Lake View	28	106
Kidd, Lamesa	22	101
Stewart, Sweetwater	25	95
Dennis, Sweetwater	20	94
Howell, Brownfield	26	79
Lawson, Lamesa	8	59
Wilson, Snyder	19	56
Krop, Sweetwater	11	55
Parsons, Sweetwater	19	45
Nunn, Brownfield	12	45
Walton, Snyder	12	25
Long, Lake View	12	20

PASSING

Player, team	Att	C	Yds
Howell, Brownfield	25	11	168
Hartman, Lake View	25	10	164
Stewart, Sweetwater	22	6	146
Kidd, Lamesa	26	13	134
Wilson, Snyder	21	8	110
Walton, Snyder	1	7	99

Giants Rebound; Square Off Series

NEW YORK (AP) — The San Francisco Giants defeated the New York Yankees 7-3 in the fourth game of the World Series Monday on Chuck Hiller's grand slam homer in the seventh. This evened the series at two games each.

Hiller's blast, the eighth in series annals but the first ever made by a National League player, was made off Marshall Bridges, the third Yankee pitcher.

The fifth game of the series will be played here in New York Tuesday. Wednesday will be an open date with the sixth game set for Thursday in San Francisco. Jack Sanford will pitch for the Giants and Ralph Terry for the Yankees Tuesday. Both are right-handed.

FIRST INNING

GIANTS—Kuenn filed to Tresh. Hiller lined to Kubek. Boyer threw out Mays.

No runs, no hits, no errors, none left.

YANKEES — Kubek walked. Richardson struck out and Kubek was caught in a rundown between first and second, Haller to Hiller to Cepeda to Hiller to Marichal who made the tag. Tresh singled. Mantle struck out.

No runs, one hit, no errors, one left.

SECOND INNING

GIANTS—F. Alou doubled. Kubek threw out Cepeda, F. Alou holding second. Davenport struck out. Haller smashed a 3-2 pitch into the lower right field stands for a home run, scoring F. Alou ahead of him to put the Giants in front 2-0. Pagan bounced out to Skowron unassisted.

Two runs, two hits, no errors, none left.

YANKEES—Mays made a fine running catch of Maris' fly. Pagan knocked down Howard's hard smash behind second, then recovered the ball and retired the runner with a fine underhand throw. Skowron tripled. Boyer filed to Kuenn.

No runs, one hit, no errors, one left.

THIRD INNING

GIANTS — Marichal flied to Maris. Boyer threw out Kuenn. Richardson threw out Hiller.

No runs, no hits, no errors, none left.

YANKEES — Ford flied to Kuenn. Kubek flied to Mays. Richardson walked. Tresh flied to F. Alou.

No runs, no hits, no errors, one left.

FOURTH INNING

GIANTS—Mays singled. F. Alou grounded into a double play, Boyer to Richardson to Skowron. Cepeda flied to Maris.

No runs, one hit, no errors, none left.

YANKEES—Mantle struck out. Cepeda knocked down Maris' hard smash and stepped on first. Howard struck out.

No runs, no hits, no errors, none left.

FIFTH INNING

GIANTS—Kubek threw out Davenport. Haller singled. Pagan singled, Haller reaching third. Marichal bunted foul on a third strike and was charged with a strike out. Kuenn walked. Hiller struck out.

No runs, two hits, no errors, three left.

YANKEES—Bob Bolin replaced Marichal, who injured his index finger while at bat in the fifth. Skowron beat out a hit to deep short. Boyer singled, sending Skowron to third. Ford bounced to Cepeda who threw to Davenport who tagged Skowron between third and home, but in the rundown, Boyer reached third and Ford second. Kubek reached first when Davenport fumbled his high bouncer. Richardson grounded into a double play.

No runs, two hits, one error, two left.

SIXTH INNING

GIANTS — The attendance was 66,607. Kubek threw out Mays. F. Alou went out the same way. Cepeda bounced out to Skowron.

No runs, no hits, no errors, none left.

YANKEES—Tresh struck out. Mantle walked. Maris walked. Howard flied to Kuenn, the runners holding. Skowron singled, scoring Mantle, and sending Maris to third. Boyer singled to left, scoring Maris with the tying run. Skowron stopping at second. Don Larsen replaced Bolin. Yogi Berra batted for Ford. Berra walked on a full count, filling the bases. Kubek bounced out, Cepeda to Larsen who covered first.

Two runs, two hits, no errors, three left.

SEVENTH INNING

GIANTS—Jim Coates took the mound. Davenport walked. Haller struck out. Matty Alou batted for Pagan and doubled, Davenport stopping at third. Ed Bailey batted for Larsen. Marshall Bridges came in to pitch. Bob Nieman batted for Bailey and was intentionally passed, filling the bases. Ernie Bowman ran for Nieman. Kuenn raised a high popup to Boyer near the mound. Hiller hit a grand slam homer and put the Giants in front 6-2. Boyer threw out Maya.

Four runs, two hits, no errors, none left.

YANKEES — Left-hander Billy O'Dell went to the mound. Richardson flied to M. Alou. Tresh fouled to Hiller near the right field boxes. Mantle popped to Cepeda.

No runs, no hits, no errors, none left.

EIGHTH INNING

GIANTS—Richardson threw out F. Alou. Cepeda struck out. Davenport walked. Haller struck out.

No runs, no hits, no errors, one left.

YANKEES — Maris fouled to Haller. Bowman threw out Howard. Davenport threw out Skowron.

No runs, no hits, no errors, none left.

NINTH INNING

GIANTS—M. Alou beat out a hit to deep short. Bowman flied to Maris. O'Dell sacrificed, Bridges to Richardson, covering. Hiller beat out a slow roller to Richardson and took second when Richardson's throw bounced past Skowron as M. Alou scored on the throwing error. Maya was called out on strikes.

One run, two hits, one error, one left. (run unearned).

YANKEES—Bowman threw out Boyer. Lopes batted for Bridges and was thrown out by Bowman. Kubek singled. Richardson singled, Kubek went to second Tresh singled, scoring Kubek. Richardson went to second. Mantle forced Tresh, Bowman to Hiller.

One run, three hits, no errors, one left.

The Flash, a 2-year-old sprint run at Saratoga, was won three straight times by Eddie Arcaro—1958, 1959 and 1961. The race was not held in 1960.

Maris Not Flustered By Defense

NEW YORK (AP)—Every time Roger Maris comes up to bat in the World Series, he sees three infielders to the right of second base...Does it bother the New York Yankee outfielder?... "naw," he said today, "it's all right with me if they want to do it that way...But if they pitch me inside I'll hit the ball over their heads." ...that's just what he did in the seventh inning in the Yanks' 3-2 victory over San Francisco...The hit was a key single.

Said Yank Manager Ralph Houk before today's fourth game: "I can't recall a World Series in which the first three games had so much good pitching."...Which led some observers to conclude that the slumbering sluggers were due to break out.

You'd think the crowds here would be strictly for the Yankees...But there's still a lot of lingering sentiment for the Giants ...It appeared that at least half the spectators stood during the traditional seventh inning stretch for the Giants...They left New York after the 1957 season.

Willie Mays of the Giants, by the way, said it had been years since anyone asked him an original question..."If they asked me anything but the same old thing, I'd be hurt," he grinned.

INTERLUDE—It was "Coke time" for these pretty Snyder High School twirlers following their part in the halftime pageantry at Kermit Friday night. A mild, windless night, marred only by Kermit's 12-0 victory, made the evening an enjoyable one for the grid fans who turned out to witness the battle. (Photo by R. O. Thomas)

Texans Tripped Up By Chargers, 32-28

The honeymoon may not be over for the Dallas Texans, but they did get their first "burnt toast" of the season served up to them Sunday in San Diego when they were handed a 32-28 defeat in an American Football League battle.

The Defeat knocked the Texans a half-game off the Western Division pace with a 3-1 record behind the winsome Denver Broncos, who rested on their 4-1 laurels over the weekend.

John Hadl, rookie quarterback of Kansas University fame, tossed for a pair of touchdowns and ran over another to help San Diego take the victory. Len Dawson passed for three touchdowns—two Abner Haynes—to make the biggest noise for the losers.

It took 14 points in the final quarter to do it, but the Houston Oilers survived a scare thrown out at them by the Buffalo Bills to win by 17-14 in the only other scheduled AFL game of the day. George Blanda kicked a 28-yard field goal and passed for both of the Oiler TDs in helping the defending champs home.

Houston is now tied with the Boston Patriots for the top spot in the Eastern Division standings.

In the National Football League, the Green Bay Packers rode the toe of Paul Hornung to a 9-7 win over the Detriot Lions to up their Western Division record to 4-0 and undisputed leadership of the division.

The defeat was the first of the year for the Lions.

Hornung booted a pair of 15-yard field goals and another of 21 yards to boost the Packers into the winner's circle.

The team at which professional teams traditionally look down their noses—the Washington Redskins—continued in their unfamiliar role as Eastern Division leaders by slapping down the Los Angeles Rams, 20-14, giving them a record of three victories as against no defeats and one tie.

Other NFL results of Sunday saw the New York Giants tumbling the St. Louis Cardinals 31-14; the San Francisco 49ers edging the Baltimore Colts, 21-13; the Chicago Bears blanking the Minnesota Vikings, 13-0; and the Celveland Browns getting past the Dallas Cowboys, 19-10.

Senators For Sale?

NEW YORK (AP)—Bill Veeck and the Washington Senators denied today reports heard by The Associated Press that a syndicate headed by Veeck has obtained an option to buy the Senators.

Senators President E. R. (Pete) Quesada declared "the club is not for sale."

Veeck, at his home in Easton, Md., said: "I have no option and haven't asked for any option."

The deal, 2nd graf 119

End Fred Billmyer of Dartmouth apparently will be in shape for football. He worked with a road-building firm in Sellersville, Pa., during the summer.

Michigan State expects big doings from fullback George Saimes this season. He led the Spartans in rushing and in scoring in 1961.

Local, Area Grid Slate

THURSDAY

Sweetwater at Travis 9th (2-1), 7:30 p.m.; Travis 8th (1-0-1) at Sweetwater, 7:30 p.m.; Travis 7th (2-0) at Sweetwater, 6 p.m.

FRIDAY

Stamford (4-0) at Snyder (2-2), 8 p.m.; Hermleigh (0-5) at Sands; Gail (4-0-1) at Klondike; Ira (0-4) at Hobbs (1-3), non-district.

SATURDAY

Lamesa B at Snyder B (1-3), 7:30 p.m.

Perfect Marks In 3A Sliced To 15

Except for the defending champions it's virtually all-out conference play this week in the upper divisions of Texas schoolboy football.

Wichita Falls, the all-conquering Coyotes of Class AAAA who won their seventeenth straight game Friday night when they slammed Big Spring 47-6, takes on out-of-state competition next Friday, hosting Lawton, Okla.

Dumas, the Class AAA defending king, engages Muleshoe, a Class AA outfit. The Demons cracked down on El Paso Austin of AAAA 36-6 last week.

Only 19 undefeated, untied teams in Class AAAA and 15 in Class AAA face the start of the big push along the championship trail.

There are 10 districts in each class that have conference games, meaning almost two-thirds of the districts will be at it hot and heavy next weekend. The feature conference test sends Dallas Samuell against Dallas Bryan Adams in the meeting of unbeaten, untied teams in District 6 of AAAA. From this game will come the championship favorite.

Brownwood, the Class AAA title favorite, continues its district competition by taking on Weatherford. That, incidentally, also will match undefeated, untied teams.

Another conference game of note pairs two of the three undefeated; untied teams in District 15—San Antonio MacArthur vs. San Antonio Harlandale.

Class AAAA

1. Thursday: El Paso Austin vs. El Paso Tech; Friday: El Paso Jefferson at Yaleta Bel Air, El Paso Burges vs. El Paso High, El Paso Irvin vs. Ysleta.
2. Friday: Odessa Permian at Abilene, Abilene Cooper at Odessa, Midland Lee at Big Spring, San Angelo at Midland.
3. Friday: Lubbock at Amarillo Palo Duro, Pampa at Lubbock Monterey, Saturday: Borger at Amarillo Tascosa.
4. Friday: Tyler at Arlington, Fort Worth North Side vs. Fort Worth Haltom, Longview at Irving, Lawton, Okla., at Wichita Falls.
5. Thursday: Fort Worth Paschal vs. Fort Worth Trimble; Friday: Fort Worth Arlington Heights vs. Fort Worth Carter-Riverside.
6. Thursday: Dallas Adamson vs. Dallas Woodrow Wilson; Friday: Dallas Samuell vs. Dallas Bryan Adams, Dallas Jefferson vs. Dallas Hillcrest, Dallas Sunset vs. Dallas Kimball, South Oak Cliff vs. North Dallas.
7. Friday: Highland Park at Garland, Denton at Denison, Mesquite at Sherman, Greenville at Richardson.
8. Friday: Lufkin at Conroe, Port Worth Poly at Marshall, Port Arthur Byrne at Texas-Texas, Cleburne at Tyler Lee.
9. Thursday: Houston San Jacinto vs. Houston Aldine, Houston Jones vs. Houston Sam Houston; Friday: Houston Austin vs. Houston Milby, Houston Reagan vs. Houston Lamar; Saturday: Aldine at Houston Waltrip, South Houston vs. Sterling Westbury.
10. Friday: Houston Memorial vs. Houston North Shore.
11. Friday: Texas City at Beaumont.
12. Friday: Houston Bellaire at Galena Park Beaumont South Park at Baytown, Corpus Christi Miller at Galveston, Sunday at Pasadena.
13. Thursday: Waco at Austin; Friday: Austin Travis vs. Austin McCallum, Temple at Bryan, Killeen at Waco Richfield.
14. Friday: Laredo at Alice, Nuevo Leon University at Brownsville, Port Arthur at Corpus Christi King, San Antonio Brackenridge at Kingsville, Monterey Tech at McAllen, Spring Branch at Victoria; Saturday: Bridgeport at Corpus Christi Carroll.
15. Friday: San Antonio Highlands vs. San Antonio Jefferson, San Antonio Lee vs. San Antonio Lanier, San Antonio MacArthur vs. San Antonio Harlandale.
16. Thursday: San Antonio Tech vs. San Antonio Edison; Friday: San Antonio Burbank vs. San Antonio Roosevelt.

Class AAA

1. Friday: Laguna at Hereford, Dumas at Muleshoe, Plainview at Littlefield, Spearman at Perryton.
2. Friday: Monahans at Fort Stockton, Pecos at Kermit, Odessa Wood at Seminole.
3. Friday: Levelland at Brownfield, Colorado City at Anson, Stamford at Snyder.
4. Friday: Stephenville at Breckenridge, Weatherford at Brownwood, Sweetwater at Graham, Vernon at Wichita Falls Rider.
5. Friday: Waxahachie at Carrollton, Wilmer - Hutchins at Tyle, Hurst Bell at Seagoville.
6. Friday: Sulphur Springs at Gainesville, Greenville at McKinney, Paris at Mt. Pleasant.
7. Friday: Center at Palestine, Nacogdoches at Henderson, Jacksonville at Kilgore.
8. Friday: Athens at Grand Saline, Lancaster at Ennis, Terrell at Kaufman.
9. Friday: Bridge City at Woodville, Port Neches at Orange.
10. Friday: Houston St. Thomas at Brenham, Lufkin at Conroe, Houston Lee at Cypress - Fairbanks, Houston Furr at Santa Fe, Silsbee at Huntsville.
11. Friday: Angleton at Port Lavaca, El Campo at Wharton, Lamar Consolidated at West Columbia.
12. Friday: Alvin at Channelview, Deer Park at Dickinson, Clear Creek at Texas Marque.
13. Thursday: Austin Johnson at Waco University; Friday: Gatesville at Belton, Lovejoy at Lampasas.
14. Friday: Cuero at Beeville, Gonzales at San Antonio Sam Houston, Seguin at San Marcos.
15. Friday: Eagle Pass at Hebbronville, Harlingen at South San Antonio.
16. Friday: Falfurrias at Mission, Mercedes at Weslaco, Pharr-San Juan-Alamo at Robstown, Raymondville at Rio Grande City.

Discrimination Charged By Champ Liston

PHILADELPHIA (AP)—World heavyweight champion Sonny Liston has accused a Fairmont Park guard who picked him up for going too slow in his auto of being "prejudiced against" him because he is a Negro.

Liston was picked up by guard Aaron Smith Friday night, it was disclosed over the weekend, and later released. No charges were lodged against him.

It was the second time Liston had been stopped by park guards in 16 months.

Francis C. Deegan, park guard superintendent, said Smith stopped Liston because his car was going 15 miles an hour.

Deegan said Liston could not find his automobile registration and that Liston claimed he was being picked on because of his race.

Pittsburgh Pirate pitcher Bob Friend tied for Most National League victories with 22 in 1958 and led the league in most defeats with 19 the following year.

KSNY To Air Porker-Bear Tilt Saturday

HOUSTON—Five Southwest Conference football games will be broadcast over radio Saturday by Humble Oil & Refining Company. In addition, Humble will co-sponsor the live telecast of the Texas-Oklahoma game.

The Arkansas-Baylor game will be broadcast from Fayetteville by Kern Tips and Alec Chesser. Broadcast time will be 1:15 p.m. (CST).

Among the stations carrying that broadcast will be KSNY of Snyder.

The Texas-Oklahoma game is to be telecast by Mel Allen and Jim Morse. Television time will be 1:30 p.m. (CST) over area stations KPAR-TV, Sweeter-Abilene; KDUB-TV, Lubbock; KCTV, San Angelo; and KOSA-TV Odessa.

Alston's Job Looks Secure

NEW YORK (AP)—Walter Alston probably will be retained as manager of the Los Angeles Dodgers, The Associated Press learned today.

Soon after the World Series, or possibly sooner, President Walter F. O'Malley of the Dodgers will call a press conference in Los Angeles and announce that the 50-year-old Alston has agreed to his ninth one-year term.

O'Malley and Alston are not attending the World Series games in New York. Emile (Buzzie) Bavasi, Dodger vice-president and general manager is here but he would neither confirm nor deny that Alston will be back.

The Dodgers blew the National League pennant by losing their last four regularly scheduled games and then dropped a best-of-three game playoff to the San Francisco Giants.

RUNNING WILD ..... by Pap'

for all your Printing Needs

Feather Printing Co.

2107-25th: Phone HI 3-6331

WOMEN PAST 21 WITH BLADDER IRRITATION

After 21, common Kidney or Bladder Irritations affect twice as many women as men and may make you tense and nervous from too frequent, burning or itching urination both day and night. Secondarily, you may lose sleep and suffer from Headaches, Backache and feel old, tired, depressed. In such irritation, CYSTEX usually brings fast, relaxing comfort by soothing irritating germs in strong, gold urine and by analgesic pain relief. Get CYSTEX at druggists. Feel better fast.

ASSOCIATED PRESS NEWS IN PICTURES

HERD'S HIGH — Leyton Orient's Stan Charlton appears to be acting as a springboard for Dave Herd of Manchester during soccer match at Leyton, England.

ARSENAL NEWCOMER — Crew of a new U. S. Army M-110 eight-inch howitzer prepare it for firing at Renton, Wash. The hydraulically-operated spade at the rear of the self-propelled vehicle anchors the field artillery piece against the recoil.

CHAMPION'S CONVOY — Spotter plane flies over Tramontana as the craft speeds along after the start of the International offshore powerboat race from Isle of Wight to Torquay, England. The 39-foot, 2,308-horsepower vessel won the 170-mile race.

SHOW ONLY — The startling hairdo that Adela Deethe models is definitely not for windy weather. It was created to draw attention to a San Francisco benefit.

OLD ORDER PASSES — A workman cleans the base which formerly held bust of English King George V, background, in the Jubilee Gardens at Kampala, Uganda. A new statue will replace it as the African country gains its independence in October.

NOMINATED — Hobart Taylor Jr., 41, of Detroit, was chosen by President Kennedy to be the operating chief of President's panel on equal employment opportunity.

BIG SPLASH — Rider Andre Le Goupil of France and his mount, Jacasse B, send water spraying as they tumble at jump in steeplechase at Stamford, England.

FUTURE HOPE — Dickie Stockton, 11, works out at Forest Hills, N. Y. Officials have tabbed the New York boy as a top tennis prospect in six or seven years.

APPROVED — The nomination of Thurgood Marshall, former NAACP counsel, to the 2nd United States Circuit Court of Appeals has been confirmed by the U. S. Senate.

PREP FOR FESTIVAL — Workers take a welcome rest as they prepare wooden horses' heads used to decorate dance halls during the annual Munich beer festival. The Munchner Oktoberfest is one of the highlights in German city's social calendar.

EYE CATCHER — Many Dallas motorists did a double take when they saw this. It's only a dummy secured to signboard to draw attention to a new store opening.

WADING TO POSITION — Vietnamese riflemen move from U. S. Marine helicopter through rice paddies to assault Viet Cong positions near the Cambodian border.

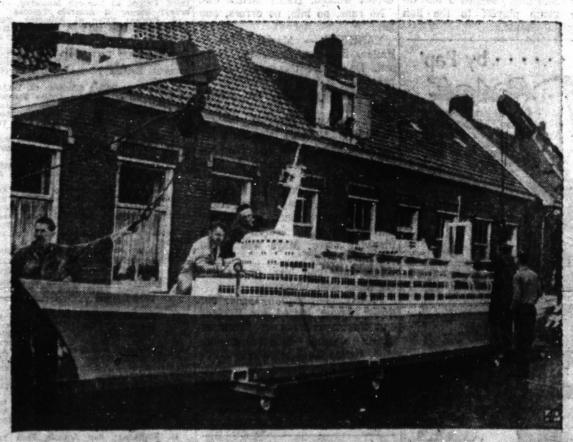

ROLLING TO SEA — A huge model of the ocean liner Rotterdam is inched through streets of Slikkerveer en route to Rotterdam harbor for shipment to New York. The model is intended for display at a pier which the Holland-America line will use.

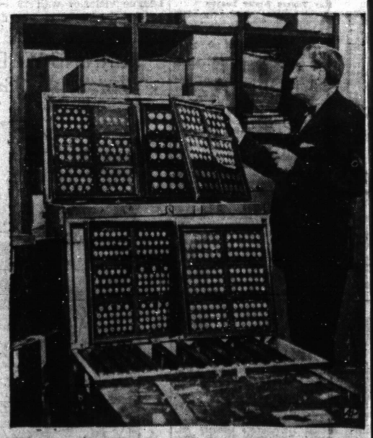

RARE CACHE — Financier Louis E. Eliasberg Sr. views part of his U. S. coin collection in a Baltimore bank vault. He says it is a complete run of U. S. coins.

BU
★
★
RENTALS!
DEALERS!
SERVICE!
REPAIRS!
SALES!
★
★

BUSINESS DIRECTORY

RENTALS!

ABSTRACTS

SNYDER ABSTRACT & TITLE COMPANY
Abstract And Titles To All Land And City Lots
2428 Ave. S — HI 3-5441

APARTMENTS

BEL-AIR VILLAGE
The Best In Apartments
Lowest Prices - Clean
2701 Ave. X — HI 3-5142

AUTO INSURANCE

for LOW COST STATE FARM BANK PLAN
AUTO FINANCING
See Roy J. McCloskey
Phone HI 3-7266
400 Big Spring Hwy.

AUTOMOBILES

DUPREE MOTORS
Rambler 6 Or V-8 Best Car On The Street Today
1607 25th — HI 3-4649

BANKS

WEST TEXAS STATE BANK
"For All Your Banking Needs"
Phone HI 3-5441 Snyder, Texas

BEAUTY COLLEGE

JESSIE'S BEAUTY COLLEGE
If You Are Looking For A Future - See Us Now
2207 Ave. S — HI 3-9377

BEAUTY SALON

MODERN BEAUTY SALON
Expertly Trained Stylist
One Of The Finest Shops
1903 40th. — HI 3-9386

BUILDING MATERIALS

HIGGINBOTHAM-BARTLETT COMPANY
Building Materials - Lumber
Paint - Roofing - We Have It
1913 25th — HI 3-3431

BUTANE GAS

CLARK & SMITH BUTANE CO.
Butane And Propane Gas
Autolite Batteries
Lubbock Hwy — HI 3-4731

CARPETS

CUSTOM CARPET CO.
For The Best In Carpets
Call Custom Carpets
1902-37th St. — HI 3-9511

DRIVE INN

SANDWICH SHOP
Sandwiches - All Kinds - Thick Malts And Shakes - Root Beer
509 E. Hwy. — HI 3-9155

FLORIST

FRIENDLY FLOWER SHOP
Flowers By Sis - Cut Flowers
Pot Plants - Gifts - Since 1946
507 E. Hwy — HI 3-3851

GARAGE

KNOLLENBERG GARAGE
Reliability - Motor Tune Up
Brakes - Fair Prices
1925 26th. St. — HI 3-3381

HEATING

HICKS AIR CONDITIONING & HEATING
New Units And Parts - Service On Ice Machines
1812 30th — HI 3-7161

LADIES READY TO WEAR

ART DRESS SHOP
For The Young And Middle Age - All Sizes
Big Spring Hwy — HI 3-8421

JONISUE'S DRESS SHOP
Where The Best Dressed Ladies Meet - Latest Styles
Cogdell Center — HI 3-7445

DEALERS!

MACHINE SHOP

NEAL MACHINE SHOP
Portable Equipment - Welding
Milling Work - Guaranteed
2311 Ave. G — HI 3-3283

OIL FIELD HAULING

MUSSLEWHITE TRUCKING COMPANY
Oil Field Hauling - Rig Building - Rental Derricks
Box 1132 — HI 3-4421

OIL FIELD SERVICE

D & M CASING PULLERS
We Dislodge Stuck Bits And Casings - Work Guaranteed
Box 216 Snyder — HI 3-5146

PAINTING

HALL PAINTING CO.
Fully Insured
Spray-roller-brush-tape-bed
Textone-sandblasting
Residential-Commercial
Industrial
Phone HI 3-4049

PAINTS

SALMON PAINT CO.
"Best For Less"
- O'Brien Paints
- Furniture Repaired And Refinished
- Furniture Refinishes

107 Lubbock Hwy. — HI 3-4430

PLUMBERS

ROBINSON PLUMBING AND DITCHING
Call Rob Robinson For Repairs
Hot Water Heaters
128 Milburn St. — HI 3-6173

REAL ESTATE

JACK & JACK REALTY
To Buy Or Sell
See Us
611 E. Hwy. — HI 3-3452

RESTAURANT

LITTLE MEXICO CAFE
Fine Mexican Food Choice Steaks - Catering Service
East Highway — HI 3-9169

SALLIE'S CAFETERIA
Just Remodeled - Like New
Open 6 a.m. — 8 p.m.
2415 Ave. S — HI 3-9290

THE 66 CAFE
Open 24 Hrs. A Day - Fried Chicken - Steaks - Mexican Food Pork Chops
East Hwy. — HI 3-6262

SERVICE!

SERVICE STATION

BUD'S CHEVRON
See Ray Heath For Atlas Tires And Batteries
1412-25th St. — HI 3-9104

TRACTORS

HEAD TRACTOR CO.
Tractors - Seiberling Tires
For Autos - Trucks - Tractors
2211 Ave. S — HI 3-3276

WELDING

McDONALD WELDING CO.
General Welding Any Time
All Work Guaranteed
1406 Ave. T — HI 3-3329

YOUTH SHOP

LAD AND LASSIE
Anything You Could Possibly Want - For The Boys And Girls
1810 27th — HI 3-6952

REPAIRS!

SALES!

TO PLACE AD IN THIS DIRECTORY PHONE HI 3-5486

THE FIRMS LISTED ARE FULLY QUALIFIED TO GIVE THE BEST SERVICE POSSIBLE

CLASSIFIED

The Snyder (Texas) Daily News, Mon., Oct. 8, 1962 — 7

BUSINESS SERVICE

BUTANE
CALL SCURRY Butane Company. HI 3-5721 for prompt gas delivery, sales and domestic and commercial appliances.

CLASSIFIED ADVERTISING RATES & SCHEDULE

Deadline 4:30 p. m. Monday through Friday; prior to day of publication.

Deadline Sunday, 4:30 p.m. Friday

18 WORD MINIMUM

1 day per word	6c
2 days per word	11c
3 days per word	15c
4 days per word	18c
5 days per word	20c
6th day	22c
Legals, per word	6c

Each additional day 2c per word

These rates for consecutive insertions only. All ads are cash, unless customer has an established credit account with The Snyder Daily News. No refund will be made on an ad after appearing in paper. The Publisher is not responsible for copy omissions, typographical errors or any unintentional error that may occur further than to correct it in the next issue after it is brought to his attention.

ERRORS

The Daily News cannot be responsible for more than one incorrect insertion. Claims cannot be considered unless made within three days from date of publication. No allowance can be made when errors do not materially affect the value of the advertisement. All out of town orders must be accompanied by cash, check or money order.

ANNOUNCEMENTS A

Political Announcement

The Snyder Daily News is authorized to announce the following candidates for office, election to be subject to action of the Run-off Primary and General Election.

For Attorney General of Texas:
WAGGONER CARR

For State Senate, 24th. District:
DAVID W. RATLIFF

For State Representative, 85th. District:
RENAL B. ROSSON

For County Judge:
STERLING TAYLOR

District Clerk:
EUNICE WEATHERSBEE

For Commissioner, Prect. No. 2
BILL HERRING

For Commissioners, Prect. No. 4:
BILL HAIRSTON

For County School Superintendent:
BUFORD BROWNING

For Justice Of The Peace Prect. No. 1:
CONE J. MERRITT

For County Treasurer:
AGNES BROWN

For County Clerk:
DAN COTTON

Subject To Action General Election
For Justice Of The Peace Prect. No. 1:
G. P. PROCTOR

SPECIAL NOTICES A-2

VETERANS Of Snyder and Scurry Co. will receive a $1,000.00 insurance Policy Just by paying your V F W Dues. Join or pay your dues now for 1963 and get your policy in force.

I, Buster McGinty, will not be responsible for any bills incurred by my wife after this date, Oct. 5, 1962.

AUTOMOBILES B

TRUCKS FOR SALE B-2

SEE OUR ad under Oilfield Supplies. Johnston Truck & Supply, Cross Plains, Texas.

FOR SALE: 1961 Chevrolet Pickup with extra large bed and Butane system. Call HI 3-5266.

SCOOTERS-BIKES B-9

GIRLS BICYCLE. Phone HI 3-6461 after 5:00 P.M. weekdays or anytime Saturday or Sunday.

BUSINESS SERVICES D

MISCELLANEOUS D-26

ROTOTILLING
Gardens, yards pulverized. Work guaranteed.
Call
HI 3-9827 — HI 3-7695

USE CLASSIFIED ADS!

EMPLOYMENT E

HELP WANTED FEMALE E-2

INTERESTED in a career? Arrangements can now be made where you may work your way through beauty school. Why not investigate this opportunity today? Contact Jessie Rampion at Jessie's Beauty College.

WANTED CASHIER
Must Be Experienced In Filing
Must Be Able To Operate
Typewriter
Adding Machine
Calculator
Know How To
Handle Cash
Ages 28-42
Write Box A-2
% Snyder Daily News.

HELP WANTED MISC. E-3

MEN AND WOMEN WANTED TO TRAIN FOR CIVIL SERVICE EXAMS
We prepare Men and Women, Ages 18-55. No experience necessary. Grammar school education usually sufficient. Permanent jobs. No layoffs. Short hours. High pay. Advancement. Send name, home address, occupation, phone number and time home. Write Box A-6 Snyder Daily News.

MATURE LADIES
Age is no barrier . . . Your own ambition is the key to success with Avon Cosmetics. Write or phone Box 4141, Midland, Texas.

WANTED: RELIABLE and clean family to care for apartments in exchange for rent. Write or call Mrs. Carter Moore, Box 1872, Andrews, Texas.

INSTRUCTION F

HIGH SCHOOL at home, start where you left off, Texts furnished, diploma awarded, low monthly payments. For free booklet write American School, Box 1582, Odessa, Texas.

U. S. CIVIL SERVICE TESTS!
Men - women, 18-52. Start high as $102.00 a week. Preparatory training until appointed. Thousands of jobs open. Experience usually unnecessary. FREE information on jobs, salaries, requirements. Write TODAY giving name, address, phone and time home. Write Lincoln Service, Box 91, Snyder Daily News.

WOMAN'S COLUMN H

LAUNDRY SERVICE H-3

Ironing Wanted: 107 26th Street. Call HI 3-4804.

SEWING H-4

EXPERIENCED SEAMSTRESS will do general sewing, alterations, buttonholes, etc. Mrs. Arvilla Ryan. HI 3-4476.

FARM AND RANCH EXCHANGE J

LIVESTOCK J-3

NICE WEANING pigs for sale. Homer McCormick. Phone HI 3-5094.

FOR SALE: Twelve registered Suffolk Bucks, ready for service. Also ten registered Suffolk Ewe lambs. M. L. Barnes, Roscoe, Texas. Riverside 6-3712.

HAMPSHIRE PIGS for sale. Call HI 3-5507.

MERCHANDISE K

DOGS, PETS, ETC. K-3

FREE: Cute kittens, afternoon and evenings. See at 2233 Sunset.

WANTED TO BUY K-14

WANTED: TWO Carloads used furniture. Phone HI 3-4471.

USED FURNITURE BOUGHT & SOLD
Living Room Furniture, Bedroom Furniture, Appliances, TV's, Dinettes, etc.
QUALITY FURNITURE & APPLIANCE
2203 Ave. S, Next To Jessie's Beauty College.
Phone HI 3-5122

OIL FIELD SUPPLIES K-15

"7 Winch Trucks from 2 Ton Int. to Autocar Tandem Diesel. 15 other Trucks. 31 Oilfield, Grain, Van, Pole, Lowboy, Oil & Water Trailers. We sell & Rig New I H C Trucks. We are loaded on Equipment, short on Cash. Try us. Johnston Truck & Supply, Cross Plains, Tex."

TRAILER HOUSES K-16

1960 NASHUA, 55 x 10 Clean. Range Hood, Cooler. Three blocks east of blinker light. Hermleigh, Texas.

1958 SHULT TRAILERHOUSE with two bedrooms, carpet, air-conditioner, central heating, storm windows, TV antenna and welded-iron porch steps. Call HI 3-6066.

RENTALS L

FURNISHED APTS. L-3

SNYDER APARTMENTS, furnished, utilities paid, air conditioned. 1706 Ave R. Phone HI 3-5127.

TWO ROOM and three room furnished apartments. Also two bedroom apartments with or without TV. Jack & Jack Realty. Phone HI 3-3452.

NICELY FURNISHED two bedroom apartment, carpeted. Quiet neighborhood. 2711 26th. St. Call HI 3-5623.

EXTRA NICE furnished 3-room Duplex. Also garage. Call HI 3-5216.

UNFURNISHED APTS. L-4

FOR RENT
Living room, dining room kitchen combined, one bedroom 45.00
Living room, dining room kitchen combined, two bedroom 55.00
Utilities Paid
Four Blocks from square, Two blocks from Furr's
2707 AVE. O Phone HI 3-5174

FOR RENT: Two Bedroom unfurnished apartment, downstairs. 1901 Coleman. $55. month, water paid. Call Pope, HI 3-5488. After 6 call HI 3-7168.

FURNISHED HOUSES L-5

FOR RENT: Furnished house, ideal for couple. $45.00 month, water paid. Phone HI 3-6039.

NEWLY REDONE furnished house for rent. 2010 Ave. C. $40.00 month. Call HI 3-7686 or HI 3-9066.

AIR-CONDITIONED two - bedroom house and three Room furnished House. Call HI 3-5416.

SMALL FURNISHED houses for rent. J. A. Woods, 1511 Ave. R. Phone HI 3-3624.

TWO-BEDROOM FURNISHED house. W. A. Bates. Call HI 3-9445.

UNFURNISHED HOUSES L-6

Near all West Schools. 2105-40th Street. Two bedrooms, plumbed, attached garage. Grass-fenced yard. HI 3-6323.

LARGE TWO-BEDROOM house, 1½ baths. Westside. $45.00 month. Call HI 3-3067 or HI 3-4436.

TWO BEDROOM Home, $45.00 month. 2204 Ave. I. Call HI 3-5098 or HI 3-6249.

WE HAVE several nice homes in different parts of town. Call HI 3-3094.

TWO-BEDROOM House, carpet, carport, private well, with or without two acres of land. HI 3-7280 or HI 3-6078.

TWO BEDROOM UNFURNISHED house. See at 116 Browning or call HI 3-6626.

THREE-BEDROOM House, carpeted, fenced backyard. $60.00 month. 1504 Scott St. Call HI 3-5114.

TWO-BEDROOM HOUSE, fenced backyard-attached garage-plumbed for automatic washer. 313-34th St. Phone HI 3-3523.

FOUR ROOMS and bath, newly decorated. Call HI 3-3631 or HI 3-3643.

SMALL TWO bedroom house, $40.00 month. For information call HI 3-4811.

FOR RENT OR LEASE L-11

BUSINESS BUILDING on Square. Contact Chuck Wolfe, Wolfe Studios.

REAL ESTATE M

BUSINESS PROPERTY M-1

FOR SALE BY OWNER
Business Building On Big Spring Highway. 26 x 70. HI 3-3922 or HI 3-6496.

HOUSE FOR SALE M-2

THREE BEDROOM house, buy $1,300 equity and assume 11 year loan or refinance and pay nothing down. 3724 Ave. U. Phone HI 3-3720.

FOR SALE—Brick, 3 bedrooms, 2 baths, 16 x 28 lithen-den comb., Large Corner Lot, Stockade Fence, Patio, Carpeted, Refrig. Air, Central Heat. Built in: Range Vent-a-hood, Oven, Washer, Dryer, Dishwasher and Disposal. Loan and Arrangements available.
PRICED TO SELL.
Mrs. Frank H. Cullum
4000 Jacksboro
(In 3500 Block on 40th St.)

THREE BEDROOM, one and one half bath, central heat and air, 220 wiring. Call HI 3-3318.

BUY ONE of these nice Homes with no down payment. Choice location. Call HI 3-5854.

TWO-BEDROOM House at 2310 Ave. O. No down payment; payments like rent. Call Mrs. C. I. Hill, HI 3-4141.

NEW HOMES

THESE THREE HOMES ARE LOCATED 2 Blocks from either Elementary or Jr. High School and 6 Blocks from High School:

3605 Houston Ave.—Lovely 3 Bedroom, 2 bath, Brick Home with built in oven and burner units, garbage disposal, central heating and air conditioning, ceramic tile baths and available for immediate possession. Financing either FHA or GI.

3405 Irving Ave.—3 Bedrooms, 1 bath and attached garage. Central Heating and ceramic tile bath. Priced at only $11,750.00 on FHA or VA and immediate possession.

3504 Irving Ave.—3 bedrooms, 1 bath and attached garage. Built in oven and burner units, central heating, ceramic tile bath. Financing on VA or FHA loan with minimum down payment and possession in one week.

SCOTT & SCOTT REALTY CO.
1907 40th. St.
Dial HI 3-6306 or HI 3-6307

"REALLY GOOD BUYS"

WEST — Extra large 3 bedroom BRICK, double garage, only $500 down, payments $95.

200 35TH—Large 2 bedroom, all carpeted, separate dining room, payments only $61.50, very low equity.

EAST—Nice 2 bedroom & DEN, storm cellar, fence, all carpeted, other extras, payments only $54.00.

WEST—Nice 2 bedroom, fenced, patio, only $250 down, payments $61.

MERLE NEWTON REALTY
2612 Ave. F. — Phone HI 3-6928

REAL ESTATE M

HOUSE FOR SALE M-2

MORE GOOD BUYS AT JACK & JACK

FARMS FOR SALE

1. 160 acres in South East Scurry County. Good cotton allotment, new fences, plenty of water, ¼ the minerals with all leasing rights. $135.00 an acre.
2. 163 acres in South West Scurry County. 33 1/10 cotton allotment, good fences, steel gates. Earthen Tank. Priced At $20,500.00.
3. 162 acres close to Ira. A good stock farm. Selling for $75.00 an acre.

We have a well improved section in East part of the county, well worth the asking price.

Also we have some small acreages north of town.

JACK & JACK REALTY
611 East Hwy. — Phone HI 3-3452
After 6 o'clock Ph. HI 3-6461

THE CLEANEST
AND a choice two bedroom home with living room and dining room carpeted, in Southwest—with air-conditioning, and fenced back yard. To see this is to want it. Call us today. Within walking distance of all schools.
PINNELL REALTY
CONE
1712 25th
HI 3-3524 — HI 3-4569

BONUS BUYS

Extra large three bedroom and den home 2 blocks from High School. Good condition and ample closet space. Buy equity for $150.00 and assume loan, payments $76.00.

Have something of value to trade in on a house, such as a car or equity in your home? Call us for an appointment to see this three bedroom, two bath home in Southwest Snyder, either GI or FHA.

Four nice two bedroom homes in good locations for small down payments and monthly payments of $56.00.

Extra nice three bedroom with carpet, drapes and fenced yard in Southwest Snyder. Payments $72.00 and new loan available.

Nice three bedroom and den in Southwest Snyder for rent.

WE BUY EQUITIES
BROWN & HEROD REALTORS
South Side Of Square
HI 3-8326 HI 3-5819 HI 3-3264

BY OWNER: Three-bedroom house, 2 baths, carpeted and draped. Southwest Snyder. Call HI 3-9601 after 5 p.m.

HOME ON LAKE BROWNWOOD; good price. Call HI 3-3720.

BY OWNER
Three bedroom, Den, Corner lot. Fenced Backyard, Near Elementary and High School.
DIAL HI 3-7183

FOR SALE-TRADE M-11

THREE-BEDROOM, 1 bath house in Midland for sale or trade for house in Snyder. Dean Wood, 1500 Butternut, Midland. Call MU 3-0171.

WILL TRADE one-quarter Section Farmland for Grassland. Orville Taylor. HI 3-6065.

WILL SELL or trade 4-bedroom, two bath home in Sweetwater for home in Snyder. 1010 Oak St., Sweetwater, Texas.

A BARGAIN!
ONE LARGE DUPLEX at 805-33rd. St. TWO DUPLEXES and Three 75' lots at 805-19th. St.
Will sell to reliable person for small down payment with balance paid like rent. Write Carter-J. Moore, Box 1872, Andrews, Texas, or Call LA 3-3813.

LEGAL NOTICE

THE STATE OF TEXAS
To any Sheriff or any Constable within the State of Texas—Greetings:
You are hereby commanded to cause to be published once each week for four consecutive weeks, the first publication to be at least twenty-eight days before the return day thereof, in a newspaper printed in Scurry County, Texas, the accompanying citation, of which the herein below following is a true copy.
CITATION BY PUBLICATION
THE STATE OF TEXAS
TO: Earl Lawson, Defendant, Greeting:
YOU ARE HEREBY COMMANDED to appear before the Honorable District Court of Scurry County at the Courthouse thereof, in Snyder, Texas, by filing a written answer at or before 10 o'clock A.M. of the first Monday next after the expiration of forty-two days from the date of the issuance of this citation, same being the 12th day of November A. D. 1962, to Plaintiff's Petition filed in said court, on the 30th day of April A. D. 1962, in this cause, numbered 8376 on the docket of said court and styled Billy Ray Vernon, Plaintiff, vs. Earl Lawson, Defendant.
A brief statement of the nature of this suit is as follows, to-wit:
Suit on Sworn Account and for Attorney's Fee as is more fully shown by Plaintiff's Petition on file in this suit.
If this citation is not served within ninety days after the date of its issuance, it shall be returned unserved.
The officer executing this writ shall promptly serve the same according to requirements of law, and the mandates hereof, and make due return as the law directs.
Issued and given under my hand and the seal of said court at Snyder, Texas, this the 28th day of September A.D. 1962.
(s) Attest: Eunice Weathersbee, Clerk, District Court Scurry County, Texas
(SEAL)

People In The News

By The Associated Press

Frank Sinatra's films have been banned in Iraq, the government announced in Baghdad. The announcement said the ban was imposed because the actor expressed sympathy with Israel's aims in a recent visit.

Huntington Hartford II, the A&P food store heir, has taken a third wife. The 51-year-old socialite married the former Diane Brown, a pretty onetime model in her early 20s from a small-town near Wilkes-Barre, Pa. Wed in a quiet ceremony at his family's plush country estate at Wyckoff, N.J., they left for an undisclosed honeymoon destination.

Jennifer Johnson, youngest daughter of U. Alexis Johnson, deputy undersecretary of state for political affairs, says she plans to marry Maitre Mojdara, who heads an air conditioning assembly firm in Bangkok, Thailand. Brazilian-born Miss Johnson, 19, says she expects to wed the 31-year-old graduate of Massachusetts Institute of Technology before year's end — tentatively by Dec. 1. The wedding will be in Bangkok, from where she made the announcement.

Amendment Is Opposed

FORT WORTH (AP)—The proposed "trial de novo" amendment was expected to draw heated opposition today from delegates attending the Texas Municipal League's golden anniversary convention.

League officials and city administrators call the proposal a threat to the existance of effective municipal government.

If approved by voters Nov. 4, the amendment would permit the legislature to "provide for appeals to the courts from any and all actions, rulings or decisions of administrative agencies and executive departments of the state of Texas or any of its political subdivisions."

The two-day meeting will be attended by representatives of the 507 cities and towns belonging to the league. President Abner McCall of Baylor University will be one of the speakers.

Center Will Be Larger

HOUSTON (AP)—The proposed space flight control center to be built as part of the Manned Spacecraft Center under construction near here will be much larger than previously expected.

James E. Webb, administrator of the National Aeronautics and Space Administration, made the announcement Sunday while here for the first public report of astronaut Walter M. Schirra Jr., on his six-orbit space flight last week.

Webb said the center, as it is now planned, will replace the current Mercury Control Center at Cape Canaveral, Fla., and will be able to handle much more complicated flights. He said it will have the capability of handling more than one flight at a time.

The NASA chief also said the center would cost considerably more than the 30 million already requested in appropriations.

Newsman, 91 Dies Sunday

PITTSBURG, Tex. (AP)—One of the oldest active newspapermen in Texas, Richard Bull Lockhart, died Sunday night at the age of 91.

For 75 years he had been associated with the weekly Pittsburg Gazette, working regularly until a month ago when he said he was going into "semi-retirement."

His column, "The Once Over," appeared in the paper until last week when he entered a Tyler hospital where he died.

He joined the Texas Press Assn. in 1889 and was believed to have been the organization's oldest member.

Funeral services were scheduled at 2 p.m. today at the First Methodist Church in Pittsburg.

No Injuries Logged In Plant Explosion

TEXAS CITY (AP)—No one was injured Sunday in an explosion that sent a plume of white smoke soaring 100 feet into the air in the Vinyl-Chloride unit of the Monsanto Chemical Co.

A fire that followed was extinguished by the company's fire department in less than half an hour.

GUARANTEED RENEWABLE FOR LIFE!
NEW HOSPITALIZATION PLAN
By The
TRAVELER'S INSURANCE CO.
Sold Through Your Local Representative
Boren & West Insurance Agency
2007 Avenue S — Phone HI 3-6011

NEW DEPARTMENT—Shown in a corner of the new teen-age department of Dell's Twinkle Shop is the owner of the firm Mrs. Dell McDowell. The lines of teen-age dresses, skirts, sweaters and suits have been added to meet the needs of the fashionable young ladies of Snyder.

Dell's Twinkle Shop Adds Department For Teen-Agers

In less than seven months one of Snyder's newest businesses has already had to expand.

Dell's Twinkle Shop on the east side of the square, began operations in March of this year with a complete line of clothes and accessories for the very little people. And, from the start, business was good.

But the owner, Mrs. Dell McDowell, soon saw that while she was meeting the needs of Snyderites for infants and small children's apparel, there was a need too for the teen-age miss.

So, beginning with this fall season, she has added a department just for the teen-age girl. Boys and girls wear up through size 12 is offered at Dell's Twinkle Shop.

When asked what made her decide to open a children's wear store, Mrs. McDowell replied "I have always liked children, and I've always liked clothes. This looked like a perfect chance to put them together. And it has worked out that way too—I love it."

Also in the Twinkle Shop is a display of ladies' hats to catch the eye of Mother as she shops for those children's clothes. Also a selected line of gift items are displayed.

The nationally famous Kate Greenway dresses for little girls are to be found exclusively in Snyder at Dell's Twinkle Shop. Also exclusive in Snyder is the Carter's knitwear line with sizes from infants through teenage.

Today is Oct. 8, and while Dec. 25 still seems quite a while off, Mrs. McDowell suggested that it's not as far as it seems. Now, before the Christmas rush starts and while stocks are complete, is the ideal time to make those Christmas selections she said.

Mrs. Hazel Berry assists Mrs. McDowell in the operation of the shop.

Says Program Is Developing

MEXICO CITY (AP)—"There are many satisfactory elements of judgment in the way the Alliance for Progress has been developing", Mario Ramon Beteta, Mexican delegate and Secretary General to the first ECOSOC meeting said Sunday.

When the several viewpoints of the delegates attending the meeting are analyzed and the statistics of the countries participating in the Alliance care clarified, he said, the whole program of the Alliance will be perfected and its limitations surpassed.

The Mexican delegate said he was optimistic as to the eventual results which are to be expected from the two meetings—one at the experts' level now in progress, and another at ministerial level to be held later this month.

"In only one week", he predicted, "the ministers of the treasury of the participating countries may be able to reach important conclusions to clarify the goals of the Alliance for Progress, and thus help in making its program a truly effective tool to promote economic development in the Latin American countries."

Beteta said this, the first evaluation ever to be made of the Alliance's results after one year of operation, shows that there are "many satisfactory elements of judgment" regarding its march.

Bodyguard Continues Today For Cardinal

NEW YORK (AP) — A police bodyguard for Francis Cardinal Spellman was maintained today following a bomb explosion at his St. Patrick's Cathedral residence.

The head of the Roman Catholic archdiocese of New York will be kept in view of plainclothesmen until he departs Tuesday night for Rome to attend the 2nd Vatican Council.

Smith Happy To Go Home

MOSCOW (AP) —Cmdr. Raymond Smith, assistant U.S. naval attache accused of espionage, left for the West today saying he is happy to get out of the Soviet Union.

"I don't think there is anybody who wouldn't be glad to leave the Soviet Union," Smith said. "But I am sorry I couldn't finish my tour of duty here."

He came to Moscow in June for a two-year assignment.

The Soviet government accused Smith of spying in Leningrad and ordered him out of the country. The U.S. State Department claimed the Russians were retaliating for the expulsion of two members of the Soviet U.N. delegation. They were accused of buying military secrets from a U.S. Navy yeoman.

Soviets Have Two Abortion Policies

By REINHOLD G. ENSZ

MOSCOW (AP) — The Soviet government has two policies regarding abortions. It is for them, and it is against them.

Abortions are legal and can be had by any woman who insists on one. To make things easier, the government has ordered mass production of a new vacuum machine which simplifies termination of a pregnancy.

At the same time, the Ministry of Health campaigns against abortions.

The campaign was explained in an interview with Olga Nikonchik, the ministry's chief specialist on obstetrics. "Even though abortions are permitted, we were—and are—against them. The new apparatus makes things easier for women, but we still fight abortions."

She said abortion-seeking women are advised of the dangers, including the possibility an abortion may leave them sterile. The medical is circulating a documentary film called "Why Have I Done This?" It tells of a woman who had an abortion and is now unable to have children.

Another facet of the antiabortion campaign is the policy of issuing bronze, silver and golden medals to women who produce large numbers of children. The government is in favor of big families since it needs manpower for industry and the armed forces.

Yet it is also in favor of abortions because of the acute housing shortage. Most Soviet families are still forced to live in one room.

Another reason for permitting abortions is the fact that Soviet contraceptives are not famed for reliability. The health ministry has been experimenting with oral contraceptives, but has fed them only to animals, and—according to Mrs. Nikonchick—takes a dim view of pills which upset a female's hormonal balance.

"It is easy to upset the hormonal balance but to restore it is difficult," she said. "What we would like to do is create a pill which would liquidate pregnancy in the early stages, without an operation."

Mrs. Nikonchick said the new abortion machine was invented three years ago in Riga, capital of Soviet Latvia, by L. Rose, an engineer, and E. Melks, a doctor.

"With this machine an abortion takes only two minutes, as against five to seven minutes for a surgical operation," she said. "The machine excludes the possibility that the walls of the uterus will be perforated and there is one-third less bleeding.

"Most important, it is really painless. Our big worry is that women who have had operations with the new machine will no longer be afraid of pregnancy."

She declined to give any statistics on abortions.

Reinhold G. Ensz, 35, a Nebraskan, has been an Associated Press correspondent for 13 years. He worked in Germany before going to Moscow two years ago.

Violence Claims 17 Lives In State

By The Associated Press

Violence in Texas over the weekend took 17 lives, with shootings and traffic mishaps each causing six deaths.

Miscellaneous mishaps—including a hanging—accounted for the other deaths.

The Associated Press violent death count began at 6 p.m. Friday and continued until midnight Sunday.

Michael C. Trapp, 16, of Cold Springs, Tex., died Sunday when the car he was driving went out of control and burst into flames on U.S. Highway 150 between Cold Springs and Waverly.

S.Sgt. Charles H. Cline, a 43-year-old Abilene father of five, was killed Sunday in the crash of his light plane near Blackwell.

Rose Marie Bertsch, 18, was shot to death at her home in Plum, five miles west of LaGrange, Sunday. Officers took a 50-year-old man into custody.

Gus Ennis Jr., a Negro, was dead on arrival at Parkland Hospital in Dallas early Sunday from .22 caliber bullet wounds. Police said he had been shot during an argument in a Dallas residence.

Walter Leroy Muir Jr., a 21-year-old Dallas food store employe, was found hanged Sunday in the rear of the store. An inquest verdict was pending.

Two-yearold Sara Faye Blackshear of Denison was fatally injured Sunday when she was run over by a driverless automobile. Investigators said the mother had parked the car and went into the house. When the car started rolling, the child apparently got out and attempted to halt the vehicle.

An autopsy performed Sunday revealed Gloria Jean Tucker, 2, of Houston, who died Saturday night, was killed by roach paste.

Calvin Ruff, 10, of Houston, was killed Sunday when he apparently was struck in the head by an object thrown out by a power lawn mower.

Claudie Lee Murray, 54, Garland, was killed Saturday night when struck by a Southern Pacific freight train at an overpass in Dallas.

Ezekiel Keno, a 38-year-old Odessa Negro, was shot to death Saturday night in an Odessa night club. A suspect was taken into custody.

A two-car crash five miles west of Victoria Saturday killed a Negro woman from Victoria, Callie Porter. Four others were injured.

Mrs. Jack Stevens of Tyler was shot to death in her home Saturday. A male suspect was arrested.

Benjamin Hines, 42, of Houston died Saturday of gunshot wounds he received Monday night during an argument.

A 21-year-old Euless woman, Mrs. Frances Jeanette Glass, was found shot to death in her suburban Fort Worth home Saturday. An autopsy was ordered.

A 53-year-old Fort Worth Negro woman was stabbed to death Friday night. A 46-year-old man was taken into custody.

A 43-year-old woman was killed and her husband and daughter injured Saturday morning when their automobile collided with a grain truck on Highway 81 North, near the Tarrant County line. Dead is Mrs. Concha Gomez of Fort Worth.

Looking Back

10 Years Ago
From The Snyder Daily News
Oct. 8, 1952

After a motion by Jack Contella and a second by Claude Lloyd city councilmen voted last night in favor of an ordinance keeping the city tax rate for this year at $1.50 on the $100 valuation...

After considerable discussion about employes in various city departments who are relatives of department heads, the council voted to instruct department heads not to hire any more relatives and to discharge those now working in their departments within 30 days.

* * *

Lone Star Gas Co. will celebrate the formal opening of its new $35,000 building at Twenty-seventh and Avenue R with open house tomorrow.

5 Years Ago
From The Snyder Daily News
Oct. 8, 1957

Pictures of all Snyder mayors were presented last night to the city by the Altrurian Club.

Dr. R. H. Hargrove accepted the pictures on behalf of the Snyder City Council.

* * *

The Rev. T. Gerald Cates, pastor of the Calvary Baptist Church here, has resigned to become pastor of the Bethel Baptist Church in San Angelo.

American Winner In Cliburn Competition

FORT WORTH (AP) — Ralph Votapek of Milwaukee is the winner of the Van Cliburn International Piano competition.

As first-place winner, 23-year-old Votapek received $10,000 and a tour contract.

Russia placed second and third in the 2-week-long contest which ended late Saturday night.

Nikolar Petrov, 19, of Moscow, the second-place winner, received $3,000, and Mikhail Voskrenski, 27, also of Moscow, who placed third, $2,000.

Other winners and their winnings were: fourth, Cecil Ousset, 26, Paris, France; $1,000; fifth, Marilyn Neeley, 25, Glendale, Calif., $750; sixth, Sergio Varella-Cid, 27, of London, representing Portugal, $500; eighth, Takashi Hironaka, 19, Tokyo, $500, and ninth, Miss Hiroka Nakumura, 18, Yokahama, $500.

Armed Men Attack Village In Mexico

MEXICO CITY (AP) — A band of 50 armed men attacked a remote village in the southern state of Oaxaca and killed two persons in a land dispute, newspapers reported Sunday.

The reports said men from the village of San Miguel Tenango attacked the neighboring village of San Juan Zaragoza.

Six persons were said to have been injured.

The attack resulted from a disagreement over a government decree that gave disputed land to the attacked village, the reports said.

Papers Urge Berlin Action

BERLIN (AP) — West Berlin newspapers today demanded Western action, instead of another addition to a pile of paper protests, to counter the latest Communist challenge to Western freedom of movement in Berlin.

Two newspapers suggested that the Western powers bar Soviets from West Berlin in retaliation for the refusal of East German border guards to let a British ambulance enter East Berlin.

The ambulance was barred Saturday when it attempted to go to the medical aid of a West Berliner who was shot at a tunnel entrance on the East side of the wall. He was helping refugees escape. It is not known whether he died of his wounds.

This was the first time East German guards had refused to permit an Allied military vehicle with occupants in uniform from entering the Eastern part of the city.

• Fresh Jumbo Shrimp, Oysters And Large Variety Of Fresh Fish Weekly
• Variety Of Fresh Breads
Open 7 Days A Week
PICK & PAY STORE
411 East Hwy. Dial HI 3-3601

Glass Lined
HOT WATER HEATERS
30 Gallon ... $53.95
McKINLEY Plumbing Co.
Big Spring Hwy. HI 3-8383

SEE US FOR ALL YOUR PAINTS!
• Ask About Super-V Clear Finish
• Lite Chrome Furniture Finisher
SALMON PAINT CO.
107 Iubbock Hwy. Phone HI 3-4430

Leave Your Air Conditioning Worries To Us!
ARCTIC CIRCLE
Sales & Service
B & B Sheet Metal Works
210 28th. St. HI 3-7641

Looking For A Station Home For Your Car?
DIAL HI 3-3153
Standard Station — Joe Dicus Dealer
37th. St. and Big Spring Hwy.

Goodyear Service Store
East Side of Square
Phone HI 3-9341

COMPLETE LINE HALLMARK CARDS
Party Napkins, Bridge Cards, Tallys, Montags.
Complete Line Stationary.
Monograming On All Paper Goods!
BENNETT OFFICE SUPPLY
1819 25th. St. Phone HI 3-7202

SNYDER RADIATOR SERVICE
Cleaning Repairing Recoring
Frank D. Stephenson
"The Radiator Man"
1106 Ave. T Phone HI 3-4131

CENTRAL TIRE SERVICE
U. S. Royal Tires & Tubes
Wheel Alignment and Brake Service
1931 25th. St. Phone HI 3-3841

McALISTER VAN LINES, INC.
DIAL HI 3-6337

CLARK WELL SERVICE
MEYERS PUMPS
Complete Water Well Sales and Service—Winch Truck Work
ALL WORK GUARANTEED!
Lindy Clark — Block North of Union — Phone HI 3-3274

MASSEY-FERGUSON
Tractors-Combines-Farm Machinery
SEIBERLING TIRES
Head Tractor Co.
2211 Ave. S Ph. HI 3-3276

Bassridge Development Co.
CUSTOM BUILDERS & DEVELOPERS
Build On Your Lot Or Ours — Our Plan Or Yours
Ph. HI 3-6388 or HI 3-6827 Bassridge Drive

EZELL-KEY FEED & SEED
"YOUR PURINA DEALER"
• Feeds • Seeds • Insecticides • Fertilizer
1615 26th. St. Phone HI 3-6691

Competent Registered Pharmacist
To Serve You
SNYDER DRUGS
Big Spring Hwy. Phone HI 3-9333

FOR ALL YOUR PRINTING NEEDS
Feather Printing Co.
2103 25th. HI 3-6331

Personalized Cleaners
For Those Who Care
• Modern Equipment
• Expert Workmen Free Delivery
Joe Graham Custom Care Cleaning
2417 Ave. S HI 3-3401

WATCH REPAIR
Of All Types
Barber Martin
2206½ 32nd. HI 3-3485

Johnston's Break on NO-ROACH KILLS ROACHES-ANTS
pt. $1.69 8 oz. 89¢
At your favorite Supermarket or Drug Store.

Zenith CLEANERS & LAUNDRY SERVICE
For Expert Cleaning — Using The Sanitone 30 - 90 method — it restores the natural oils back to your clothes.
CALL HI 3-3321
Quality Service Always
Free Pickup & Delivery
603 East Highway

Typewriter & Adding Machine
RENTALS
By Week Or Month
SALES & SERVICE
BUD'S Office Supply
1824 26th. Dial HI 3-4252

For Courteous & Reliable
Real Estate SERVICE
Call Or See
Jack & Jack Realty
611 E. Hwy. Phone HI 3-3452
"Member Snyder Real Estate Board"

QUALITY WORK-SERVICE CLEANING
Certified, Bonded, Insured
Cold Storage
S & H Green Stamps
Highland Park Cleaners
B. S. Hwy. Ph. HI 3-7261

Protect what you own with a STATE FARM HOMEOWNERS POLICY
Roy J. McCloskey
4006 B. S. Hwy.
HI 3-7266
Your Family Insurance Map
STATE FARM FIRE AND CASUALTY COMPANY
Home Office: Bloomington, Illinois

MOORE & SON GARAGE
• Dynaflow • Powerglide SPECIALISTS
• Volkswagens Serviced
• State Inspection Station
2501 Ave. F HI 3-3101

DELL'S "TWINKLE" SHOP
CLOTHING FOR THE CHILDREN
Infants Thru Teens
Southeast Corner Of Square Ph. HI 3-9541

For Your Special Occasional Orders . . .
Call Us
• Anniversaries • Weddings • Birthdays
Or Just Plain Good Home Made Goodies
Adams Donut & Pastry Shop
1701 26th. St. HI 3-3372

66 CAFE
Good Food And Courteous Service
OPEN 24 HOURS
East Highway Phone HI 3-6262
Mr. And Mrs. F. C. Hodges, Owners

PIANO TUNING
REPAIRING AND REGULATING
PRIVATE LESSONS
In Piano • Voice • — Band Instruments
3900 Muriel DON ELLIOTT HI 3-3876

FRANCES MACHEN
THELMA CLARK
Phone HI 3-4542
MARINELLO BEAUTY SALON
Diamond-M Bldg. 25th. & Avenue J