MICROFLEX X
P.O. BOX 45436
DALLAS, TX.
75245

Hijacked passengers, crew are safe

By the Associated Press

Iranian Foreign Ministry officials in Tehran reported an explosion aboard a hijacked Air France jetliner today, but said all its passengers were safe. Air France said the three hijackers were with Iranian authorities.

The ministry officials, reached by The Associated Press by telephone from Beirut, Lebanon, said the people from the Boeing 737 were on the runway near the plane. The officials spoke on condition of anonymity.

"All the passengers, our passengers and the crew are safe," said Maurice Bouhog, a spokesman for Air France in Paris. "The hijackers are with the Iranian authorities."

One Iranian official said no one, hostages or hijackers, had been injured. He said it was not clear what caused the explosion, but that it apparently took place after everyone left the plane.

Air France said a total of 14 passengers — including a 10-year-old American boy — had been released in Tehran by the hijackers in addition to a steward who escaped in Cyprus. That left 46 passengers and crew — all men — on the airport runway in Tehran.

The hijackers earlier rigged the aircraft with explosives and said they would blow up the plane and their hostages if France did not meet their demands, an airport official told The Associated Press.

The official, who had been reached by telephone from Beirut, reported, "They've given them (French officials) until 4:30 p.m. (Tehran time, 9 a.m. EDT)." He spoke on condition of anonymity.

It was the second deadline set by the hijackers. They said earlier they would kill a French hostage every hour after 9 a.m. local time if the French did not release five men from their prisons. That deadline passed with no one reported harmed.

The hostages aboard the airliner reportedly included French, U.S., Japanese, Indian, Swiss and Finnish passengers.

Among 14 passengers freed by the hijackers in Tehran was a 10-year-old American boy, Air France said. The airline refused to identify him, and would not say if his parents were aboard the plane.

Thursday
Aug. 2
1984

Ask Us

Q. — What is the site for the next summer Olympic games?

A. — The 1988 Olympics are scheduled to be conducted in Seoul, Korea.

The Snyder Daily News

Vol. 37 No. 80 Snyder, Texas (79549) 10 Pages 20 Cents

Unemployment at low point for 1984

Unemployment estimates for Scurry County dipped to the lowest percentage point of 1984 during the month of June, according to the latest figures released by the Texas Employment Commission.

TEC officials reported unemployment at 3.1 percent for the month, matching a low figure reported here in February. The latest figure also marked almost a full percentage point drop from the May estimate of 3.9 percent.

In addition, the figure for this June was slightly less than 2 percent under comparative unemployment estimates for 1983. In June of that year, unemployment for the county was set at 4.9 percent.

In real numbers, the latest TEC figure estimates a civilian labor force here of 11,135 persons with 10,788 of these employed. This leaves an out-of-work figure of 347.

The June figures reflected Scurry County employment at the halfway point for 1984. For the six-month period, the TEC estimates an increase of some 613 workers here in the civilian labor force.

In January, this figure was placed at 10,522, increasing to June's estimate of 11,135. The labor force estimate in June of 1983 was near 10,500 also.

The latest report from TEC included the five-county area served by the Sweetwater area office. Other area unemployment figures include:

—Nolan County: unemployment set at 6.0 percent. This figures a labor force of 8,620 with 8,105 employed and 515 unemployed.

—Mitchell County: unemployment set at 3.5 percent. This figures a labor force of 4,861 with 4,693 employed and 168 unemployed.

—Fisher County: unemployment set at 4.6 percent. This figures a labor force of 2,307 with 2,202 employed and 105 unemployed.

—Stonewall County: unemployment set at 1.3 percent. This figures a labor force of 1,252 with 1,236 employed and 16

See FIGURES, page 9

4-H dress event held

The Scurry County 4-H Fashion Show was conducted Wednesday at the community room of the Snyder National Bank.

In the senior division, Janna Tate was named both the winner of her age group as well as the "best overall designer" for the daytime non-tailored division.

Other "best designer" awards went to:

—Daytime non-tailored (junior division): Janet Tankersly.

—Active sportswear: Jennifer Trevey.

—Evening and specialty wear: Mande Henry.

The junior division winners were:

—Daytime non-tailored: Janet Tankersly, winner; Dayla Church, alternate.

—Active sportswear: Jennifer Trevey, winner; Lori Tate, alternate.

—Evening and special wear: Audra Bond, winner; Shanna Byrd, alternate.

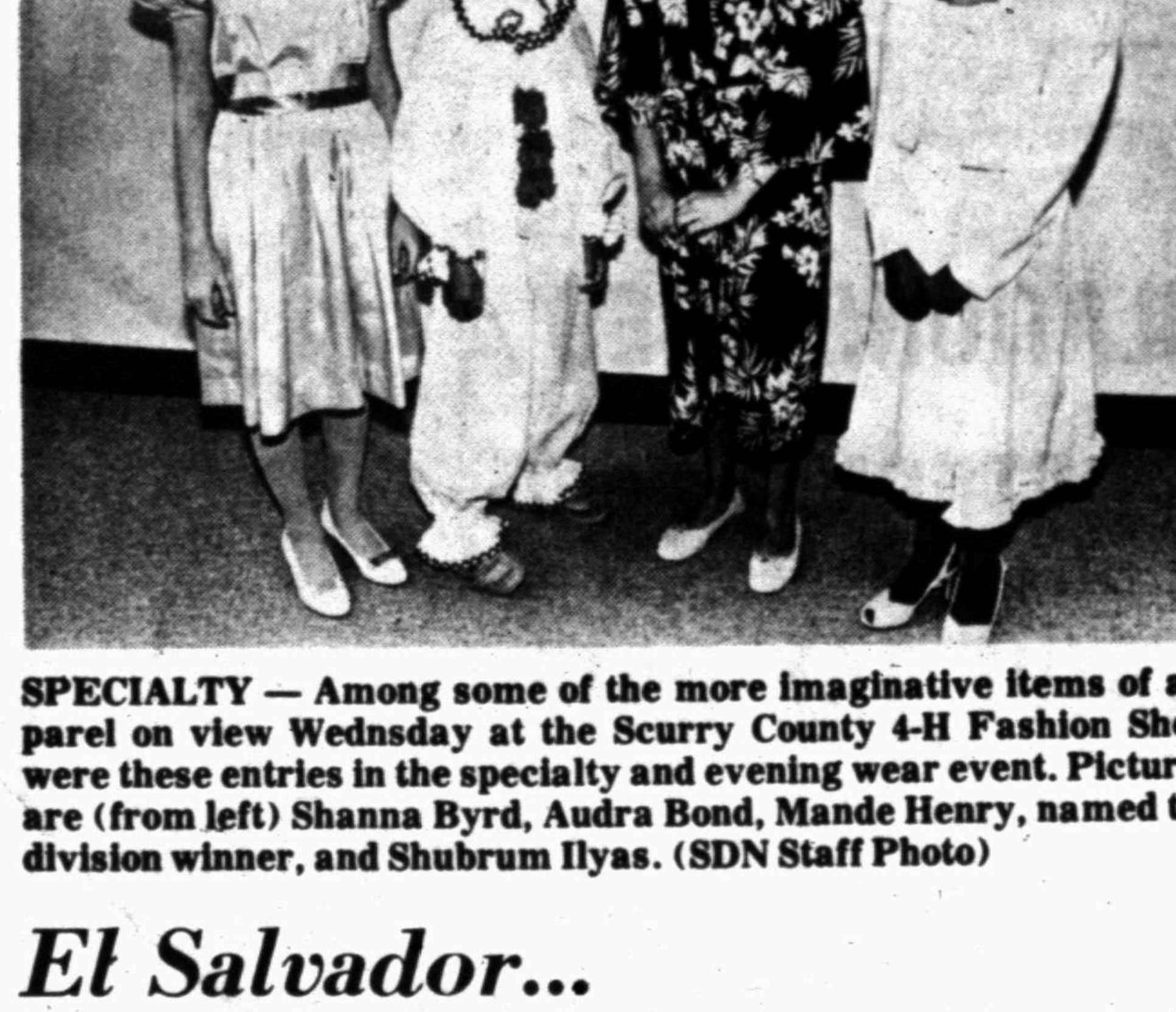

SPECIALTY — Among some of the more imaginative items of apparel on view Wednsday at the Scurry County 4-H Fashion Show were these entries in the specialty and evening wear event. Pictured are (from left) Shanna Byrd, Audra Bond, Mande Henry, named the division winner, and Shubrum Ilyas. (SDN Staff Photo)

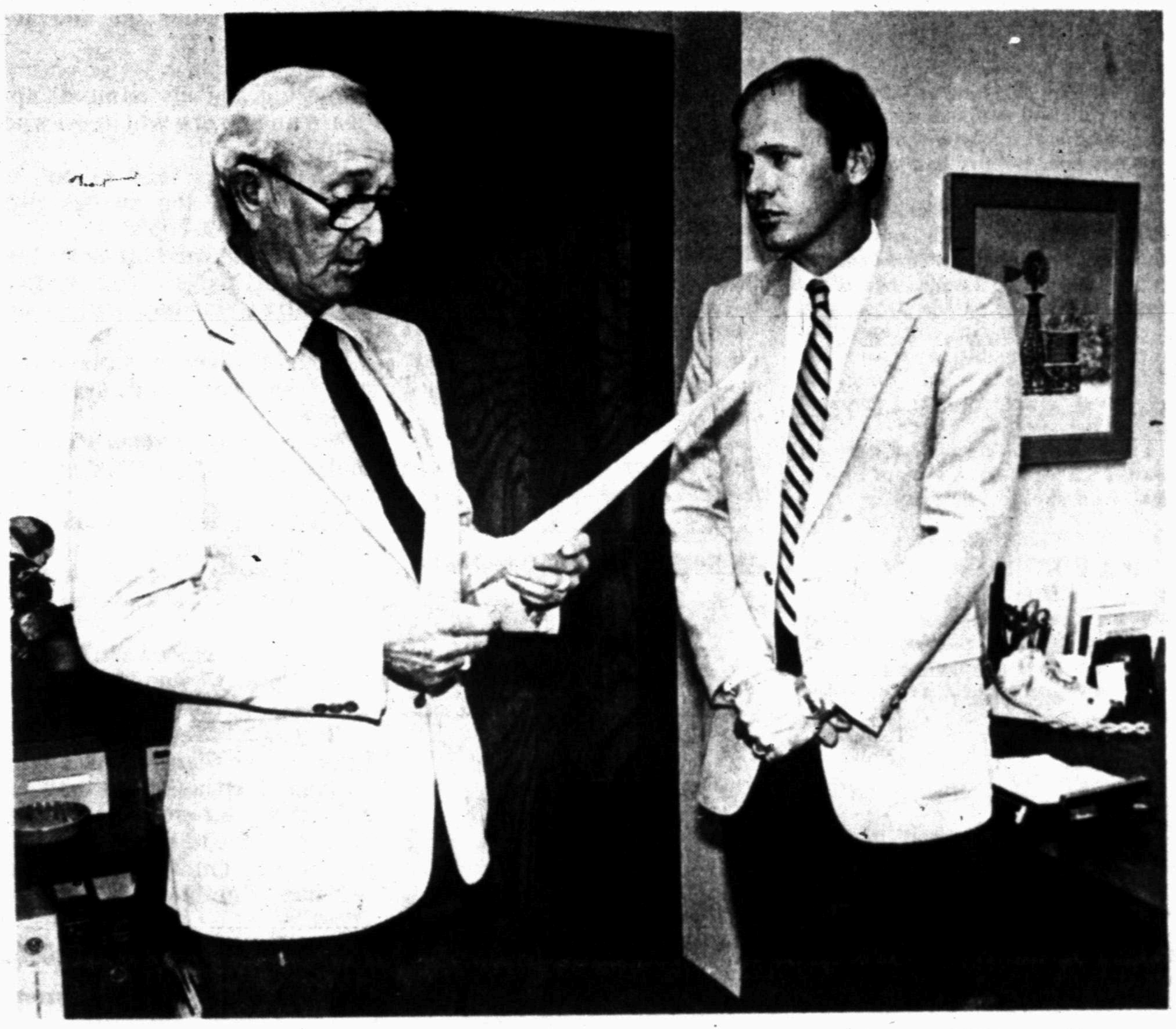

ASSUMES OFFICE — Gary R. Terrell (right) is shown during swearing-in ceremonies Wednesday at the courthouse. He is now in place as Scurry County's new county attorney. Terrell was appointed by county commissioners following the death July 6 of George Killam and is unopposed for the position on the November ballot. Administering the oath of office to him is County Judge Preston Wilson. (SDN Staff Photo)

Terrell assumes county post

Scurry County officially has a new county attorney following swearing-in ceremonies Wednesday of Gary R. Terrell.

Terrell was appointed by county commissioners following the death July 6 of George Killam, who had served locally since 1957. Killam was to retire at the end of his term Dec. 31.

Terrell, a Snyder High School graduate, was expected to assume the office Jan. 1, 1985 after winning the Democratic nomination to the post this past May. He will be unopposed on the November General Election ballot.

He is a 1970 graduate of SHS and a partner locally in the law firm Rosser, Armstrong and Terrell.

He received his undergraduate degree in 1974 from Angelo State University in San Angelo and his law degree in 1977 from the Texas Tech School of Law in Lubbock.

Prior to returning to Snyder in 1979, he served for two years as general counsel and assistant to the college president at Angelo State.

The SDN Column

By Roy McQueen

The feller on Deep Creek says, "You know you're out of shape when you get sore just watching the Olympics."

No one was more painfully aware of the increase in gasoline taxes than local petroleum jobbers.

Bill Line, the Chevron distributor in Line and Line Oil Co., knew about the state's five-cent increase in gasoline taxes effective Aug. 1. The additional tax, combined with the nine-cent federal tax, will make the total tax 19 cents on a gallon of gas.

What did surprise Line was a DOE notice concerning 9.5 cent tax increase on a gallon of diesel.

According to Line, a distributor will make about $300 on a transport load of diesel. The state and federal tax of 25 cents a gallon on diesel amounts to a tax bill of about $2,500 on a truck load of fuel.

Like a lot of businesses, the tax man makes more than the guy selling it. Also, the government doesn't have to worry about collections.

The notice to dealers had one last bit of advice. "Dealers may have to adjust prices."

Line wondered how dealers were suppose to pay the tax bill out of a $300 margin.

We're in the majority--and perhaps you are too. Break-dancing, almost unheard of three years ago, is now known to almost 85 percent of the American public.

But only eight Americans in 100 desire to learn it, a research firm has concluded. Don Brown inquired at Rotary Club and couldn't find anyone.

What's in a name? A new bank in Tightwad, Mo., has been named Tightwad Bank. The financial institution hopes to appeal to penny pinchers everywhere, not just local tightwads.

Rumor has it that Bill Zimmerman has already opened an account.

In Brief

Stocks surge

By the Associated Press

In a signal of slowing economic expansion, the Commerce Department says orders to U.S. factories fell 1.4 percent in June, and spending for new construction slipped 0.2 percent last month.

The prospect of moderating economic growth renewed hopes for lower interest rates, and the stock market responded by surging to its best gain in more than six weeks.

The Dow Jones average of 30 industrial stocks jumped 19.33 to 1,134.61 on Wednesday, its best daily advance since the 22.75-point rise of June 18. It also was the highest close for the market's best-known indicator since it stood at 1,142.27 on May 17.

Trading volume on the New York Stock Exchange soared to 127.52 million shares from 86.91 million Tuesday. It was the busiest session since Feb. 9, when 128.19 million shares changed hands.

Chief installs

GUATEMALA CITY (AP) — Guatemala's military chief of state installed a new Constituent Assembly and promised a "free and pure" presidential election after the assembly writes a constitution.

Gen. Oscar Humberto Mejia Victores on Wednesday swore in the first assembly president, Roberto Carpio Nicolle of the Christian Democratic Party, who was elected after negotiations among the assembly's three major factions.

Charge ex-rep

ATHENS, Texas (AP) — Former State Rep. Clay Smothers has been indicted on charges that he sexually and physically abused children in his East Texas home for homeless and delinquent children.

The St. Paul's Industrial and Training School at Malakoff, about 65 miles east of Dallas in Henderson County, was closed two months ago amid allegations of widespread child abuse. Residents claim they were beaten, called names and forced to submit to sexual abuse.

Local

Bank to close

In honor of Wayne Boren, former chairman of the board, West Texas State Bank will be closed from 10:45 a.m. to 11:45 a.m. Friday. Boren, a long-time civic leader, died Sunday night.

Weather

Snyder Temperatures: High Wednesday, 92 degrees; low, 69 degrees; reading at 7 a.m. Thursday, 74 degrees; no precipitation; total precipitation for 1984 to date, 5.17 inches.

Area Forecast: Tonight, partly cloudy with a 20 percent chance of thunderstorms. Lows upper 60s. Wind southeasterly 5 to 10 mph. Friday, partly cloudy and warm with isolated afternoon thunderstorms. Highs lower 90s. Wind southeasterly 5 to 15 mph. Rain probability less than 20 percent.

El Salvador...

U.S. general sees win in 2 years

WASHINGTON (AP) — The top U.S. general in Central America, opposing use of American combat troops in El Salvador, says the Salvadoran army should be able to defeat leftist guerrillas in two years if given enough aid.

But Army Gen. Paul F. Gorman, head of the U.S. Southern Command in Panama, said Wednesday that the army's recent performance has been a "mixed picture" with "some tactical debacles, some real triumphs."

Gorman told a House panel that he would like to boost the number of U.S. non-combat military advisers in El Salvador from 55 to 125. And he provided estimates of the number of American citizens who would be "potential evacuees" if the military crisis in Central America worsened.

In another development, the Democrat-controlled House passed a $5.4 billion emergency money bill that contains no new military aid for El Salvador, in defiance of President Reagan's request for $117 million in additional assistance for the Salvadoran army.

The bill passed 304-116, but there was no direct vote on the Salvadoran aid issue. An attempt by Rep. Jack Kemp, R-N.Y., to restore the money was ruled out of order because the amount exceeded the budget. Reagan's aid request is given a better chance in the Republican-dominated Senate.

Rep. Clarence D. Long, D-Md., chairman of the House Appropriations subcommittee on foreign operations, said that to provide the funds with two months remaining in the current fiscal year "would be thrusting money down their throats."

The United States has provided El Salvador with $126 million in military aid this year, including $62 million in emergency assistance approved only a month ago.

Dear Abby



Jokes About Blond Son Make Black-Haired Mother See Red

By Abigail Van Buren

© 1984 by Universal Press Syndicate

DEAR ABBY: My husband and I are the proud parents of a beautiful son, now nearly 3. As he began to grow and change, we were astonished that his hair color was totally different from ours. Although there are blonds further removed from our family line, my husband and I and everyone else on both sides have black hair.

I am fed up with people who constantly make jokes like, "It must have been the mailman," etc. Now, my husband is saying the same thing in the presence of other people, and I am burning! It's as though he is apologizing for the fact that our son is a blond. Or maybe he wants to get his cheap comment in before someone else does.

What can I say when these remarks are made? And what is our son going to think when he's old enough to understand that people are accusing his mother of adultery? I need a snappy comeback.

OUTRAGED

DEAR OUTRAGED: Forget the snappy comeback. If you try too hard to defend yourself, people may think you protest too much.

You can, and should, tell your husband that you are hurt, not amused, by his "jokes." But as far as the others are concerned, don't make an issue of it. When your son is old enough to "understand," he will realize that these comments are not meant to be taken seriously.

* * *

DEAR ABBY: A young man wrote that he was devastated because he had been losing his hair since age 17. How I wish I could look him in the eye and tell him that he is nuttier than a Christmas fruitcake!

The same thing happened to me. I looked back down my ancestral line and saw bald men like fence posts. Here and there could be found a post with moss growing on top (hair on an occasional head), but those with hair performed not one whit better as fence posts than the "baldies."

Abby, please tell that young, "intelligent," average-looking 22-year-old fellow to quit feeling sorry for himself. Instead, he should look in the mirror and keep telling himself that bald is beautiful. If he accepts himself as he is, others will accept him at his face value—not his skull value. Sign me ...

AGE 82, BALD AT 19

DEAR 82: Bravo for you, my friend. But unfortunately not all men have your inner strength and value system.

* * *

DEAR ABBY: I'm a divorced mother of two daughters, ages 12 and 14. The three of us have been living on child support, welfare and an occasional part-time job when I can get one. Believe me, we barely make ends meet.

My 14-year-old daughter makes $40 a week baby-sitting, and we've had some heated arguments because I asked her for $5 a week toward her room and board. She's threatened everything from running away, to quitting her baby-sitting job, to doing nothing until she's old enough to live away from home, if I demand any of her wages.

I feel like a villain for asking for a lousy $5 a week. Was I out of line to ask? And should I quit asking?

HURTING

DEAR HURTING: You were *not* out of line to ask, but in view of your daughter's attitude, you'd be wise to quit asking. If she should bite the hand that feeds her, you may be stuck for rabies shots.

* * *

DEAR ABBY: A cousin of mine was married 10 months ago. It was her first marriage and his third. The bride was 24 and the groom (are you sitting down, Abby?) 81, but he could have passed for 65 or 70.

This cousin had a baby boy last week, and she and her husband are happy as a pair of teen-agers.

I've never heard of a man in his 80s fathering a child. I think he set a record, don't you?

PENNSYLVANIA DUTCHMAN

DEAR DUTCHMAN: Probably not. But if somebody out there can top this, I'll hear about it.

Crude oil expected in Texas by Friday

PORT ARTHUR, Texas (AP) — Stiff winds pushed a 25-mile-long oil slick from a grounded tanker to within six miles of the Texas coast today, and the Coast Guard predicted the wildlife-threatening goo would blacken beaches by Friday.

"It's now just a matter of waiting for it to arrive," said Coast Guard spokesman Keith Spangler. "We have clean-up crews, vacuum trucks and the like, standing by."

The oil, spilled from a British tanker that grounded 10 miles off the Louisiana coast Monday, could wash ashore anywhere along the 25-mile stretch between High Island and Galveston between tonight and Friday evening, Spangler said.

Lt. Joe Ocken, a spokesman for the Coast Guard office in Galveston, said he had lined up contractors ready with loads of straw and earth-moving equipment to begin mopping up beaches when the oil hits.

Specialists from the National Oceanic and Atmospheric Administration and the state Parks and Wildlife Department arrived on the scene Wednesday night to survey the slick and assess possible damage to marine life.

Spangler said the oil will be thick and gooey when it hits, tarring any bird or other wildlife it contacts.

Dennis Palafox, pollution surveillance program leader for the Texas Parks and Wildlife Department, said that if the oil passes into inland bays through Rollover Pass or Bolivar Roads, it could devastate aquatic nurseries.

Shortly before midnight, the slick was six miles south of McFadden Beach below Sabine Pass, and winds were blowing east-southeast at about 10 mph, he said.

Spangler said winds are "moving the oil about twice as fast as it was before. We really don't know the extent of this — what it will cause — but with 1.25 million gallons in the water, you're going to have some on the beaches."

Spangler said workers have abandoned efforts to vacuum up the oil already in the water and are concentrating on getting the rest of the tanker's cargo safely unloaded.

"Ten times the amount of oil that's in the water is still on that ship," he said.

When the 690-foot Alvenus struck and ran aground, a 115-foot seam opened along either side of the bow and across the deck.

The team of experts assembled here to cope with the spill estimated it could be about half as bad as the spill resulting from an oil well blowout in Mexico's Bay of Campeche in 1979. Some of that oil drifted ashore at Padre Island on the eastern Texas coast and onto the western coast of Louisiana.

Use Snyder Daily News
Classified Ads 573-5486

DEALER'S COST

On Any Boat, Motor, or Trailer in stock

315 E. Hwy. **TOM'S MARINE** 573-6562

Mondale says...

Reagan will increase taxes

AUSTIN, Texas (AP) — Democratic presidential candidate Walter F. Mondale says President Reagan has a "secret plan" to raise taxes if he is re-elected, but his evidence has been limited largely to a Treasury Department study of the tax code and statements by past and present administration officials.

"The point I've made is that Mr. Reagan will raise taxes after the election," Mondale said Wednesday when asked to buttress his charge, which Reagan has denied. "...I think all across the board it is understood that this deficit is an outrage. That it requires the deficit to be squeezed and some revenues to be increased."

Mondale has stopped short of charging that Reagan has a comprehensive, detailed plan already prepared to increase taxes next year, and press secretary Maxine Isaacs says no such accusation is contemplated.

But Mondale says a tax hike is inevitable, and the administration knows it.

"Secretary (Donald) Regan said what they're studying is a national sales tax, or a national flat tax, or a value-added tax. They all add up to the same thing," Mondale said on July 22 while on a fishing vacation in northern Minnesota. "A tax on people of average income."

Mondale's aides also point to a presidential order for a review of the tax code as proof. Results of the review are not due until after the election.

In addition, Ms. Isaacs says there have been "endless background stories coming out of the White House and the Office of Management and Budget" on the need for higher taxes. "They just feel like they can't talk about it (openly) until after the election," she said.

In fact, Martin Feldstein, former chairman of the President's Council of Economic Advisers, has said tax increases will be necessary to cut deficits.

Use Snyder Daily News
Classified Ads 573-5486



At Wit's End

by Erma Bombeck

Reprinted by Request:

This column could be entitled, confessions of a child entering school for the first time who according to adults, "has nothing to worry about."

My name is Donald and I don't know anything.

I have new underwear, a new sweater, a loose tooth, and I didn't sleep last night. I am worried.

What if the school bus jerks after I get on and I lose my balance and my pants rip and everyone laughs?

What if I have to go to the bathroom before we get to school?

What if a bell rings and eveyone goes into a door and a man yells, "Where do you belong." and I don't know?

What if my shoestring comes untied and someone says, "Your shoestring is untied. We'll all watch while you tie it?"

What if the trays in the cafeteria are too tall for me to reach?

What if the thermos lid on my soup is on too tight and when I try to open it, it breaks?

What if my loose tooth wants to come out when we're supposed to have our heads down and be quiet?

What if teacher tells the class to go to the bathroom and I can't go?

What if I get hot and want to take my sweater off and someone steals it?

What if I splash water on my name tag and my name disappears and no one will know who I am?

What if they send us out to play and all the swings are taken? What do I do?

What if the wind blows all the important papers out of my hands that I'm supposed to take home?

What if they mispronounce my last name and everyone laughs?

What if my teacher doesn't make her D's like Mom taught me?

What if I spend the whole day without a friend?

What if the teacher gives a seat to everyone and I'm left over?

What if the windows in the bus steam up and I won't be able to tell when I get to my stop?

I'm just a little kid but maybe I'm smarter than I think I am. At least I know better than to tell a five-year-old with a loose tooth who has never been out of the yard by himself before that he has "nothing to worry about."

COPYRIGHT 1984 NEWS GROUP CHICAGO, INC. NEWS AMERICA SYNDICATE

Astro-Graph

By Bernice Bede Osol

Your Birthday

Aug. 3, 1984

Lady Luck will be doing all she can this coming year to provide benefit conditions for you and your family. However, it will be up to you to recognize and utilize the opportunities she offers.

LEO (July 23-Aug. 22) Today, for reasons difficult to perceive, you might behave coolly to those you love. Do an about-face if your sense this happening. The Matchmaker wheel reveals your compatibility to all signs, as well as showing you to which signs you are best suited romatically. To get yours, mail $2 to Astro-Graph, Box 489, Radio City Station, New York, NY 10019.

VIRGO (Aug. 23-Sept. 22) Follow your perceptions today because you have the ability to see people as they are. If you're suspicious of another's motives, protect your flanks.

LIBRA (Sept. 23-Oct. 23) Selfishness is an unbecoming mantle. Today, do not cloak yourself in such a garment, nor associate with persons who wear one.

SCORPIO (Oct. 24-Nov. 22) Unfortunately, all the numerous good things you do today aren't apt to be remembered, but if you make even one infraction, it'll leave a bad impression.

SAGITTARIUS (Nov. 23-Dec. 21) You should be quite fortunate today where your material interests are concerned, but you might not fare equally well in your personal relationships.

CAPRICORN (Dec. 22-Jan. 19) Hope should not be diluted with pessimism today: Such a mixture will produce a blend that will lessen your chances to succeed.

AQUARIUS (Jan. 20-Feb. 19) Important objectives can be achieved today, but don't become so involved in doing your own things that you thoughtlessly alienate a valuable ally.

PISCES (Feb. 20-March 20) Something for which you've been hoping has an excellent chance of fulfillment. Do not let negative associates sow seeds of doubt in your mind.

ARIES (March 21-April 19) You'll be adept at managing situations for others today, but, conversely, persons who try to help you might not be as capable. Call your own shots.

TAURUS (April 20-May 20) Your judgment in important matters can be relied upon today, yet you may seek reasons to delay making an important decision. Time isn't your ally.

GEMINI (May 21-June 20) Being duty-conscious should be uppermost in your mind today. You will derive personal satisfaction from attending to your obligations.

CANCER (June 21-July 22) The important thing today is to first do what's expected of you instead of worrying about how much you'll be rewarded for your efforts.

(NEWSPAPER ENTERPRISE ASSN.)

THE SNYDER DAILY NEWS

Published each Sunday morning and each evening, except Saturday, by Snyder Publishing Co. Inc., at Snyder, Texas 79549.

Entered as second class matter at the post office at Snyder, Texas, Publication Number USPS611-520.

SUBSCRIPTION RATES: By carrier in Snyder, $4.49 per month.

By mail in Scurry and adjoining counties, one year $34.25, balance of Texas and all other states, $50.45.

Roy McQueen, Publisher
Donny Brown, Managing Editor
MEMBER OF THE ASSOCIATED PRESS

The Associated Press is exclusively entitled to use for republication all news dispatches in this newspaper and also local news published for republication of special dispatches.

Unsure of Texas vote

AUSTIN (AP) — Democratic vice presidential nominee Geraldine Ferraro says she knows enough about Texas to know its voters won't vote against her just because she's a woman.

But an Austin piano tuner who turned out for Ms. Ferraro's first Texas campaign appearance on Wednesday says the New York congresswoman might be surprised in November.

"We have a lot of so-called rednecks here," said Selby Barnett, a 63-year-old Democrat who is backing the party ticket. The female nominee "probably will hurt (Democratic presidential nominee Walter Mondale) in some situations."

Although Ms. Ferraro told the crowd that "anybody who thinks Texas won't vote for a woman doesn't know anything about Texas," a 58-year-old woman who identified herself only as Elaine said "the macho Spanish" might have trouble voting for a woman.

BUFFET ALL YOU CAN EAT

Best Value - a delicious buffet including pizza, fried chicken, mo-jo's, spaghetti, garlic bread, and trip to our beautiful salad bar.

FOR ONLY $3.49

NOON BUFFET Mon.-Fri. 11 a.m.-1:30 p.m. Sun. 11 a.m.-1:30 p.m.

EVENING Tues. & Thurs. 5:30-8:30 p.m.

$2.49 FOR SENIOR CITIZENS ONLY

Shakey's Pizza Parlor

Carry Out Orders Ready in 12 Minutes 573-1131

Hours: 11 a.m.-10 p.m. 314 E. Hwy.

SCHOOL DISTRICT: Ira Independent School District

NOTICE OF CALCULATION OF EFFECTIVE TAX RATE AND PUBLICATION OF ESTIMATED UNENCUMBERED FUND BALANCES

I, L. R. Peveler, Tax Assessor/Collector for Ira ISD, in accordance with the provisions of Sec. 26.04, Property Tax Code, have calculated the tax rate which may not be exceeded by more than three percent by the governing body of the Ira ISD without holding a public hearing as required by the code. That rate is as follows: $ .31294 per $100 of value.

The estimated unencumbered fund balance for Maintenance & Operation fund: $ -0-. The estimated unencumbered fund balance for Interest & Sinking fund: $ -0-.

L. R. Peveler, Tax A/C

July 27, 1984

CALCULATIONS USED TO DETERMINE EFFECTIVE TAX RATE

I. DATA

1.	1983 Total tax levy from the 1983 tax roll	$ 496,225
2.	1983 Tax rate ($ ____ M&O and $ ____ I&S)	$ .2240 /$100
3.	1983 Debt service (I&S) levy	$ -0-
4.	1983 Maintenance and operation (M&O) levy	$ 496,225
5.	1983 M&O taxes on property in territory that has ceased to be a part of unit in 1984	$ -0-
6.	1983 M&O taxes on property becoming exempt in 1984	$ -0-
7.	1983 M&O taxes on taxable value lost because property is appraised at less than market value in 1984	$ -0-
8.	1984 Total taxable value of all property	$ 200,848,895
9.	1984 Taxable value of new improvements added since Jan. 1, 1983	$ 211,705
10.	1984 Taxable value of property annexed since Jan. 1, 1983	$ -0-
11.	1984 Tax levy needed to satisfy debt service (I&S)	$ 131,237.50
12.	Rate to raise 1983 tax levy due to appraisal roll errors (last dollars divided by the difference of 1984 taxable value minus over-65 homesteads taxable values) [$ ____ ÷ ($ ____ - $ ____)] × 100	$ -0- /$100
13.	Rate to regain taxes lost in 1983 due to appraisal roll errors (last dollars divided by the difference of 1984 taxable values minus 1984 over-65 homesteads taxable values) [$ ____ ÷ ($ ____ - $ ____)] × 100	$ -0- /$100
14.	1983 M&O Taxes used to regain lost 1983 levy	$ -0-
15.	1984 Taxable value of over-65 homesteads with frozen taxes	$ 515,530
16.	Frozen M&O levy of over-65 homesteads with frozen taxes	$ 103,570
17.	Frozen I&S levy of over-65 homesteads with frozen taxes	$ -0-

II. CALCULATION

MAINTENANCE AND OPERATION (M&O) TAX RATE

1. (A)	1983 Total tax levy (Data 1)	$ 496,225
(B)	Subtract 1983 Debt service levy (Data 3)	- $ -0-
(C)	Subtract 1983 Taxes on property no longer in unit (Data 5)	- $ -0-
(D)	Subtract 1983 Taxes on exemptions (Data 6)	- $ -0-
(E)	Subtract 1983 Taxes on productivity valuation (Data 7)	- $ -0-
(F)	Subtract frozen M&O levy of over-65 homesteads (Data 16)	- $ 1,036
(G)	Subtract 1983 M&O taxes used to regain lost 1982 levy (Data 14)	- $ -0-
(H)	Adjusted 1983 M&O levy	$ 495,189
2. (A)	1984 Total taxable value of all property (Data 8)	$ 200,848,895
(B)	Subtract 1984 Value of new improvements (Data 9)	- $ 211,705
(C)	Subtract 1984 Value of annexed property (Data 10)	- $ -0-
(D)	Subtract 1984 Value of over-65 homesteads (Data 15)	- $ 515,530
(E)	Adjusted 1984 Taxable value for M&O	$ 200,121,660
3. (A)	Divide the Adjusted 1983 M&O levy (I-H above) by the Adjusted 1984 Taxable value for M&O (2-E above) ($ 495,189 ÷ $ 200,121,660)	$ .00247443
(B)	Multiply by $100 valuation	× $100
3. (C)	Effective M&O rate for 1984	$ .24744 /$100

INTEREST AND SINKING (I&S) TAX RATE

4. (A)	1984 I&S levy needed to satisfy debt (Data 11)	$ 131,237.50
(B)	Subtract frozen I&S levy of over-65 homesteads (Data 17)	- $ -0-
(C)	Adjusted 1984 I&S levy	$ 131,237.50
(D)	1984 Total taxable value of all property (Data 8)	$ 200,848,895
(E)	Subtract 1984 Value of over-65 homesteads (Data 15)	- $ 515,530
(F)	Adjusted 1984 Taxable value for I&S	$ 200,333,365
(G)	Divide the Adjusted 1984 I&S levy (4-C above) by the Adjusted 1984 taxable value for I&S (4-F above) ($ 131,237.50 ÷ $ 200,333,365)	$ .0006550
(H)	Multiply by $100 valuation	× $100
(I)	Effective I&S rate for 1984	$ .06550 /$100

APPRAISAL ROLL ERROR RATE

5. (A)	Rate to raise 1983 levy due to appraisal errors (Data 12)	$ -0- /$100
(B)	Add Rate to regain taxes lost due to errors (Data 13)	+ $ -0- /$100
(C)	Total Rate to adjust for appraised roll errors	$ -0- /$100

TOTAL EFFECTIVE TAX RATE FOR 1984

6. (A)	Effective M&O rate (3-C above)	$ .24744 /$100
(B)	Add Effective I&S rate (4-I above)	+ $ .06550 /$100
(C)	Add Rate to adjust for appraised roll errors (5-C above)	+ $ -0- /$100
(D)	1984 Effective Tax Rate	$ .31294 /$100



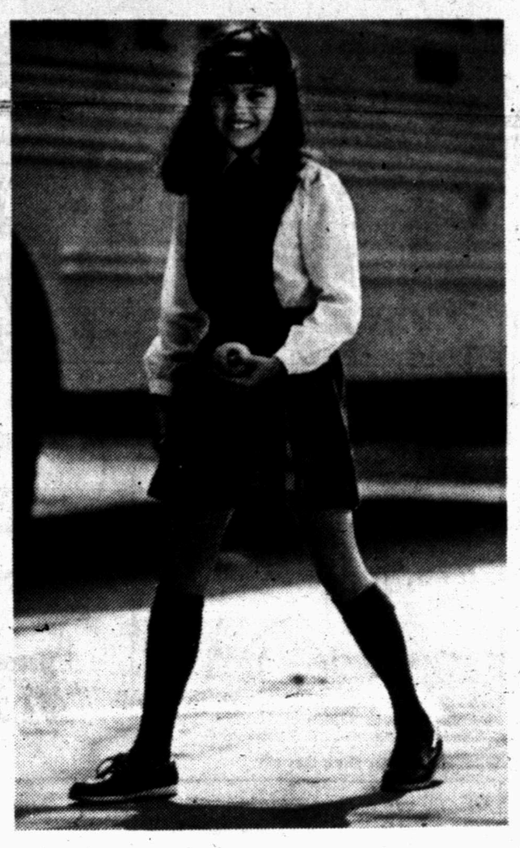

JUMP INTO FASHION—A smart idea for back-to-school dressing is these jumpers with a button-off bib tip, so the bottom can go solo as a skirt. The silhouette looks smashing in a variety of fabrics. At left, bright periwinkle pinstriped corduroy jumper is paired with a knit Rugby-style shirt; a pair of hearts is embroidered on the sleeve; for sizes 4-6x. At right, a red and black buffalo-plaid flannel jumper is worn with a classic white shirt accented with a red knit necktie; sizes 7-14. (Both by Health-tex.)

Fitting slacks can be easy

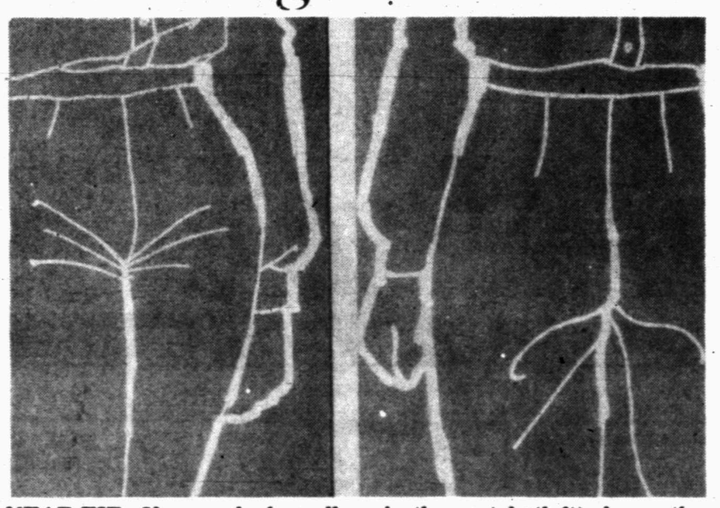

NEAT FIT—If your slacks pull up in the crotch (left), lower the crotch seam on the pattern piece. If slacks droop in downward lines, lift the curve in the crotch seam on the pattern piece.

By Joanne Schreiber

Slacks and shorts are necessary to a summer wardrobe and are as easy to sew as a skirt. The main consideration is to work for perfect fit.

You should choose your slacks pattern by your hip measurement, advise specialists at the Pellon Co. If possible, select one of the three-size patterns to give you the most flexibility. Check pattern measurements to give you 1 inch extra in the waist and 2 inches extra in the hip.

To measure crotch depth, sit on a straight chair and measure from waist to chair seat. On the pattern piece, draw a line straight across pattern at the crotch point and measure from this line to the waistline. Compare measurements. Lengthen or shorten the pattern piece as needed.

Because each body is different, additional adjustments are sometimes needed in the crotch seam. If ready-to-wear pants pull tightly in the crotch to produce uptilting "smile" lines, you need to lower the curve of the crotch. If the pants tend to droop in "frown" lines, you need to raise the curve of the crotch. These are minor but critical adjustments and can make a world of difference in the way your pants fit.

After you have cut out your pattern and joined the front and back inseams, you are ready to stitch the crotch seam. Because this seam takes a lot of strain, double-stitch it before clipping the seam allowance.

Turn the pants inside out and pin-fit the side seams, checking fit at hip, waist, tummy, derriere and crotch. Adjust pins, baste and stitch.

Fuse 'n Fold interfacing is as useful for the waistbands of slacks as it is for skirts. In addition, this handy interfacing can be used in the fly-front section to stabilize the fabric so the zipper can be stitched in smoothly and easily. Use the interfacing as well for the edges of slant pockets and hem with a Sav-A-Stitch.

Once you have made alterations on a basic pair of slacks, you can use the same pattern for shorts and culottes and for slacks in seasonal fabrics.

(NEWSPAPER ENTERPRISE ASSN.)

Community Calendar

THURSDAY

Weight Watchers of West Texas; basement of First Presbyterian Church; 6:30 p.m. New members welcome and should register at 6 p.m.

Diet and Discipline class, Ira Baptist Church; 7 p.m. Open to public. For more information call 573-6277, 573-2116 or 573-2123.

Boy Scout Roundtable, Dunn Community Center, 7:30 p.m.

Al-Anon; for the family and friends of the alcoholic; 3100 37th St., Work Center Bldg; 8 p.m. For more information call 573-6458 or 573-2917.

Scurry County Alcoholics Anonymous; behind Humble Smith School, 3106 37th St.; 8 p.m. For more information call 573-0476 or 573-5337.

FRIDAY

Snyder Jaycee Women, Las Palmas Restaurant, Noon. All women, age 18-35, are invited.

Duplicate Bridge Club; Snyder Country Club; 1:30 p.m.

Alcoholics Anonymous; Ave. K and 13th St., Chapel of Roses; 8 p.m. For more information call 573-2101.

Al-Anon; Chapel of Roses, Ave. K and 13th St.; 8 p.m. For more information call 573-8325 or 573-2101.

Narcotics Anonymous; Humble Smith School; 8 p.m. For more information call 573-5271.

Duplicate Bridge Club; Snyder Country Club; 1:30 p.m.

SATURDAY

Diamond M Museum, open from 1-4 p.m.

People Without Partners, 42 at Inadale Community Center, 6:30 p.m.

SUNDAY

Scurry County Museum, open from 1-4 p.m., WTC campus.

Diamond M Museum, open from 1-4 p.m.

Duplicate Bridge Club; Snyder Country Club; 1:30 p.m.

Check with us
for your
Bridal Gifts
Call-Ins Welcome
Bed-Bath Etc.
Snyder Shopping Center
573-4442

BRIDGE

NORTH 8-2-84
♠ Q
♥ A 3
♦ A J 9 5
♣ A J 9 4 3 2

WEST
♠ 10 8 6 5 4
♥ K Q 9 5
♦ 10
♣ Q 8 6

EAST
♠ A K 3
♥ 10 7 6 4 2
♦ 3 2
♣ K 7 5

SOUTH
♠ J 9 7 2
♥ J 8
♦ K Q 8 7 6 4
♣ 10

Vulnerable: Both
Dealer: South

West	North	East	South
			Pass
Pass	1♣	Pass	1♦
Pass	3♦	Pass	3♠
Pass	4♥	Pass	5♣
Pass	5 NT	Pass	6♦
Pass	Pass	Pass	

Opening lead: ♥K

Art, science and luck

By Oswald Jacoby and James Jacoby

Expert slam bidding is both art and science. You're trying to reach the best game contract and suddenly find yourself in a slam, happy if you're lucky enough to make it.

North bid a jump raise of three diamonds over his partner's one-diamond response. The jump was a trifle pushy, since the singleton spade queen might not have full value. Still the six-card club suit, combined with excellent four-card diamond support, justified this aggressive action. South showed his spade suit, hoping that this bid would draw a three no-trump call out of partner. Lo and behold, the next bid heard from North was four hearts!

Now South didn't know whether to be artist, scientist, or just plain idiot, but he felt that his club singleton might be worth something. So he bid five clubs. Remember, diamonds had been agreed on, so five clubs had to be a cue-bid.

Most experienced partnerships have the understanding that, after a cue-bid at the five level, a five no-trump call asks that the best slam contract be selected. Thus the six-diamond call ended the bidding.

The play still required good fortune after the king of hearts opening. If clubs had divided badly, then the slam would have failed because of lack of communication. Such was not the case. Declarer won with dummy's ace of hearts, played ace of clubs, ruffed a club, led a diamond to the jack and ruffed another club. The clubs were now good, and a diamond played to dummy drew the outstanding trump. Bold bidding was rewarded with a lucky distribution of the club suit.

Ted Bigham
Photography
573-3622

Orientation for ABWA

President Vivian Cochran presided at the American Business Women's Assn. meeting at K-Bob's July 16 at 7 p.m.

Dorothy Dortch was speaker for the evening. She joined ABWA in 1977 and has served on many committees and held several offices including president. Mrs. Dortch was Boss of the Year in 1980 and was the chapter's Woman of the Year while serving as vice-president in 1981. She led an orientation for new members.

Pam Dortch gave the vocational talk. She is employed at Scurry County Veterinary Clinic and for six months has been Veterinary Assistant. She informed the group that she assists in surgery, microscopic tests run of animals and assists in all business procedures.

A gift certificate was given to Dorothy Woolsey from the chapter for her contribution to the July 4th booth.

Mrs. Cochran announced a social for members and their families to be held Aug. 17 in the park. She encouraged everyone to attend and bring a dessert. For more information, call Mrs. Cochran at 573-0431.



BABY SHOWER—Tammy Strunk, expecting her first child in late August, was honoree at a shower held in garden room of First Baptist Church July 24. Hostesses for the event were Gini Grimmett, Patty Wells, Lyndia Allen, Kathy Howell and Donna Simpson.

The British luxury liner Queen Elizabeth II was launched in 1967.

TRAVIS FLOWERS
1906 37th
573-9379



BETTER CLEANERS
25% Discount On All Dry Cleaning
Located in the new building between
K-Bobs and Whataburger
Use Our Easy Drive Thru - 8 a.m. - 6 p.m.

"TEXANNA'S"
SECOND-GLANCE
"GET ACQUAINTED"
20% OFF EVERYTHING SALE!!
CALVIN KLEIN
WRANGLER
P.S.L.
LEE
CHIC
DESIGNER "JEANS"
OXFORD SHIRTS
CAMP SHIRTS
&
MORE!!
MEN'S, WOMEN'S & JUNIOR "FASHIONS"
"LA ROPA USADA"
Thursday ★ Friday ★ Saturday
August 2nd, 3rd, and 4th
"Texanna's Prices $19.95 and Down"
1912 - "37th Street Shopping Center" 10:00a.m. - 5:00p.m. - CLOSED MONDAYS

ALLSUP'S
CONVENIENCE STORES
THERE'S ONE NEAR YOU ®
PRICES EFFECTIVE
AUG. 2-4, 1984
OPEN 24 HOURS EVERYDAY
HOT COOKED FOODS- GROCERIES
ICE- MONEY ORDERS- PRODUCE
WHILE SUPPLIES LAST
HOT AND READY TO GO
CORN DOGS
2 FOR 89¢
BORDEN'S ASSORTED FLAVORS
ICE CREAM
$1.79 ½ GAL. CTN.
Chicken of the Sea TUNA
CHICKEN OF THE SEA
OIL OR WATER
6 OZ. CAN
69¢
BORDEN'S
HI-PRO MILK
$1.09 ½ GAL. CTN.
PEPSI- COLA
16 OZ. Non-Returnable Bottles
6 Pack
PEPSI $2.29

THE BORN LOSER ©by Art Sansom



FRANK AND ERNEST ©by Bob Thaves



EEK & MEEK ©by Howie Schneider

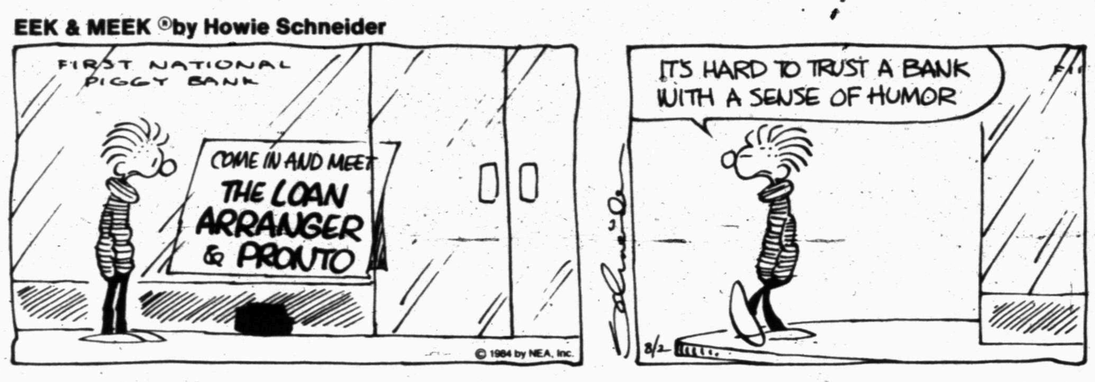

LEVY'S LAW ©by James Schumeister



FLASH GORDON ® By Dan Barry



WINTHROP ©by Dick Cavalli



Barney Google and Snuffy Smith ® By Fred Lasswell



BUGS BUNNY ©by Warner Bros.



THE GREAT JOHN L ©by Don Addis



ALLEY OOP ©by Dave Graue



SNAKE TALES™ by Sols

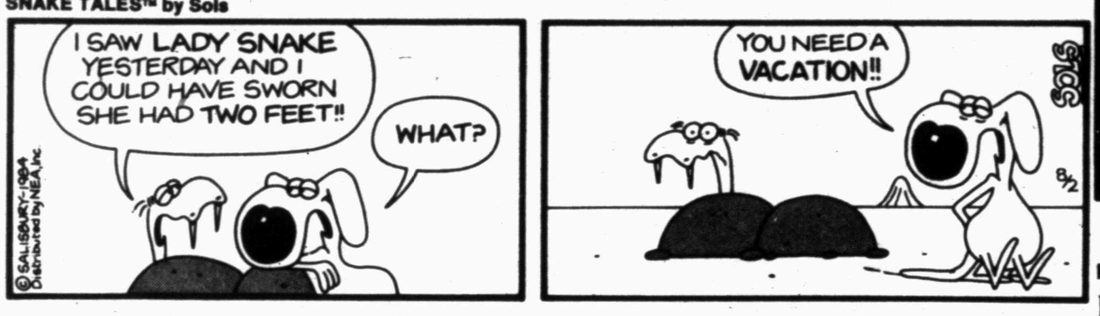

CAPTAIN EASY ©by Crooks & Casale

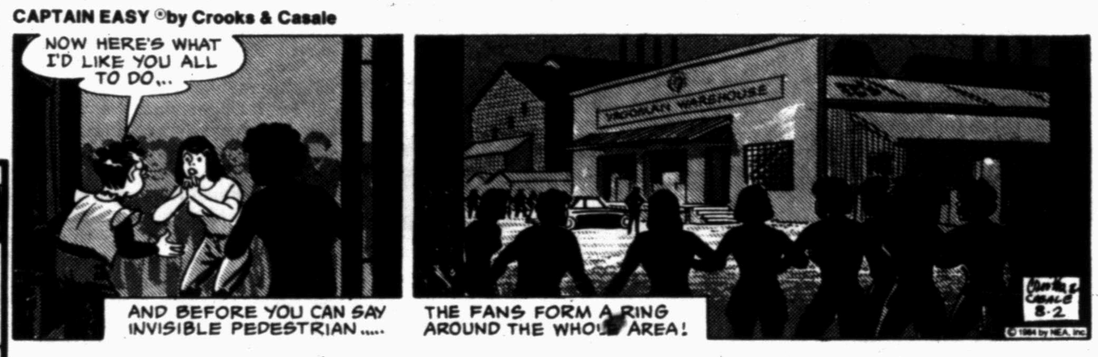

KIT 'N' CARLYLE ©by Larry Wright



OUR BOARDING HOUSE ©with Major Hoople®



ACROSS

1 Wagner opera
7 Encircled
13 Instigate (2 wds.)
14 Page size
15 Circus (2 wds.)
16 Pulpit canopy
17 Curvy letter
18 Marshal Dillon's nickname
20 Division of geologic time
21 Man from Tel Aviv
24 Above
27 Without melody
31 Biblical passage
32 Poet T.S. _____
33 Surfaces
35 Hindi dialect
36 Minion
40 Actor Connery
41 Dessert cake
43 Wipe out (sl.)
46 Withhold
47 Accountant (abbr.)
50 Discharge
53 Man's opera headgear (2 wds.)
55 Loll
56 Gaseous compound
57 Invisible
58 Dripping wet

6 To some extent (2 wds.)
7 Noisome
8 Frozen water
9 Mountains (abbr.)
10 Match
11 At all times
12 Dumb girl
19 Type of cross
21 Whole
22 Sheltered side
23 Mistreat
24 Beehive State
25 French father
26 Work cattle
28 Ireland
29 Ice cream drink
30 Daze
34 Third person
37 Drive insane
38 Hole-in-one
39 City on the Loire
42 Japanese metropolis
43 South African
44 Before long
45 Arithmetic sign
47 African land
48 Window compartment
49 Egyptian sun disk
51 Dollar bill
52 Years of life
54 College degree (abbr.)

DOWN

1 Hayseed
2 Rainbow
3 Ova
4 After deductions
5 Roars by

Answer to Previous Puzzle

M	O	B	I	L	E			G	O	N	G	S
M	A	I	D	E	N			O	R	G	I	E	S
E	S	T	E	E	M			P	A	L	L	E	T
			S	K	I			E	N	E			
J	I	M		S	T	A	N	D		R	A	D
A	G	U	E		Y	U	L	E		E	R	R
B	U	L	L		S	Y	R	I	N	G	E	
B	A	I	L	O	U	T		B	E	E	S	
E	N	S		S	N	I	P		O	W	N	S
R	A	H		M	I	N	U	S		S	T	Y
		L	O	P		R	A	P				
M	O	R	O	S	E			E	V	A	D	E	D
T	R	E	P	I	D			S	E	V	E	R	E
S	E	X	E	S				T	R	O	W	E	L

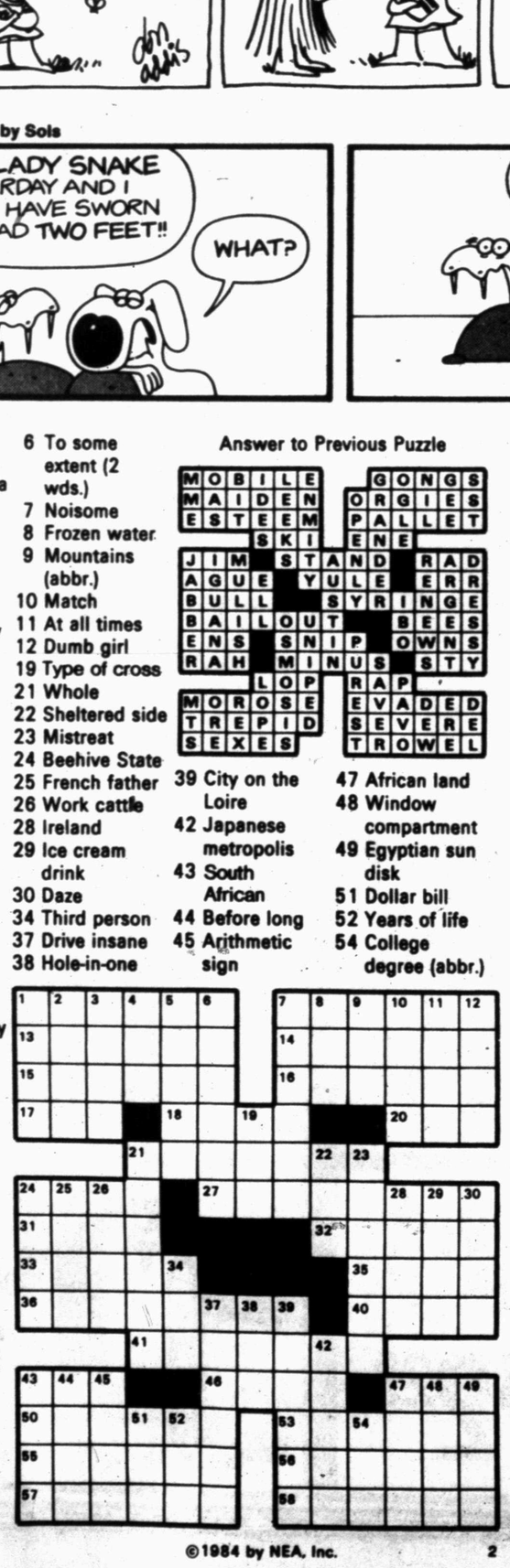

BLONDIE ® By Dean Young & Mike Gersher



LAFF-A-DAY



"I'm definitely undecided... I think..."

DENNIS THE MENACE



"DON'T WORRY... MOM'S GOT A ROAST IN THE OVEN."

©1984 by NEA, Inc.



Dr. Lamb

Lawrence E. Lamb, M.D.

What are causes of bad breath?

DEAR DR. LAMB — My breath is bad and I have discovered that there are small cavities in the back of my throat on both sides. These cavities catch small particles of food, and within a period of about a month, the particles get big and start to come out through the hole. Sometimes I can push on this cavity with my finger and the particles will come out. But this makes my throat very sore.

Can these holes be closed by surgery? I know this would help my condition and maybe cure it. I am disabled and on Social Security and don't want to pay another medical bill unless it could cure me. Please send me your Health Letter on bad breath.

DEAR READER — The only way anyone can tell what you have is to look at it. If you still have your tonsils, you may have crypts in them that become filled with food particles or may be chronically infected. If that is the case, removing chronically diseased tonsils may be helpful. Usually, removing the tonsils will not cure bad breath, and tonsils are rarely the cause of bad breath.

Any infection in the throat, or even in the lungs, can cause bad breath. A lung disease will give off odorous gases that are carried out with exhaling. If you have a chronically infected draining sinus of some type in the back of the throat, it could indeed be the cause of your bad breath, but that is rare.

The other causes for bad breath are discussed in The Health Letter 9-4, Halitosis: The Breath Problem and What to Do About It, which you requested and which I am sending to you. Others who want this issue can send 75 cents with a long, stamped, self-addressed envelope for it to me in care of this newspaper, P.O. Box 1551, Radio City Station, New York, NY 10019.

DEAR DR. LAMB — I am 58 and have not had a climax with my husband in five years. Are there any pills or hormones that can be taken to correct this situation? I used to really enjoy sex, and would love to again, but I think that I am lacking something. What can you suggest that might help me get back to normal?

DEAR READER — When a woman enjoyed her sex life in the past and loses the desire after the menopause, it is most often related to a decrease in hormones. Since the ovaries provide the major source of female hormones, things are just not the same when they cease production.

Sometimes there are psychological factors involved, particularly if the couple do not get along. It usually is not because of problems in technique in couples that have had years of satisfactory relations in the past.

In some instances it is because of underlying medical problems, such as pain associated with vaginal inflammation or dryness. In any case, I think you should see your doctor for an examination and a frank talk about this situation. There is a lot of evidence now that replacing female hormones in most cases is better than permitting hormone deficiencies to occur.

Not everyone accepts the idea that estrogens affect a woman's responsiveness, but there is a reason why tomboys eventually become interested in something other than climbing trees, and that reason is usually estrogen. Estrogens do tend to make women feminine, just as testosterone does tend to make men masculine.

(NEWSPAPER ENTERPRISE ASSN.)



CLASSIC DESIGNS GRAND OPENING — Jeana Duke, owner of Classic Designs, a new interior design business in Snyder, held grand opening ceremonies for the enterprise Wednesday morning. Pictured with the Snyder Chamber of Commerce Gold Coaters at the ribbon cutting are (from left) Max and Anne von Roeder, parents of the owner, Jeana Duke, and Grace Anne Talbott. In addition to several lines of home and commercial furnishings and accessories, Duke — who holds a degree in interior design from Texas Tech University — will be offering a complete range of architectural drawing and rendering services through the new shop. (SDN Staff Photo)

Procunier sees potential for more prison violence

AUSTIN (AP) — The state prison system's director says "there's a hell of a potential for more violence" at the East Texas prison where four black prison inmates were stabbed Wednesday.

Prison Director Raymond Procunier, calling an inmate weapons problem "astronomical," ordered a lockdown for inmates at the Coffield Unit at Palestine, and after a meeting in Austin with Gov. Mark White, said it would continue "as long as it takes to get it unraveled."

He said a lockdown also might be ordered for the Darrington Unit in southeast Texas.

The four stabbings, which occurred outside the Coffield chow hall between 5:30 a.m. and 5:45 a.m., were the latest in a series of inmate assaults at Coffield and throughout the system this year.

Seven Hispanic inmates were being questioned about the Wednesday stabbings at Coffield, where a massive search two weeks ago turned up nearly 500 weapons.

"In an average-size prison in Texas, if your shakedown finds three good knives and five other weapons, that would spell trouble," Procunier said. "There's no question that the problem is astronomical."

Prison spokesman Charles Brown said that after the Wednesday morning attacks, three men were hospitalized and another was treated at the unit.

Asked if the stabbings were racially motivated, Procunier replied, "It looks like it. I don't know."

Robert Anderson, 27, was sent to John Sealy Hospital in Galveston for treatment of a superficial cut on his left thigh and several cuts on his hand, Brown said. Anderson is serving a 35-year sentence for burglary of a habitation in Dallas County, Brown said.

Arthur Suddath, 25, was treated at the prison unit for superficial cuts, Brown said. He said Suddath is serving a nine-year term on three counts of burglary with intent to commit a theft.

Prison officials, concerned by violence at the unit, locked more than 1,700 inmates in their cells July 19 and conducted a cell-by-cell search which turned up 346 homemade knives and 143 other homemade weapons, Procunier said.

TDC spokesman Guthrie said inmates at two other prison units also were stabbed Tuesday night and Wednesday.

He said Charles Wright, 33, an inmate at the Darrington Unit in Rosharon, suffered a severe cut on his nose about 11:30 a.m. Wednesday.

"An unknown number of inmates rushed in his cell and attacked him," Guthrie said, adding that no one had yet been questioned in that attack.

And Arlandis Paige, 17, a prisoner at the Beto One Unit, was in stable condition at Anderson Memorial Hospital after being stabbed in the stomach about 10 p.m. Tuesday. Guthrie said charges were pending against another inmate.

Procunier and Robert Gunn, TDC board chairman, met with White for more than an hour Wednesday afternoon.

Gunn said they sought the session to update White on the prison situation and efforts to comply with federal court orders on overcrowding, guards and other areas.

Attorneys request change of venue

CORPUS CHRISTI, Texas (AP) — Attorneys representing a refugee assistance worker charged with transporting illegal aliens have requested a change of venue on grounds their client can't receive a fair trial in South Texas.

The change of venue is one of 22 motions filed by attorneys for Jack Elder, 40, director of the Casa Oscar Romero refugee halfway house in San Benito.

Elder, a leader in the nation's so-called Sanctuary Movement, is an outspoken critic of U.S. policy in Central America.

A pre-trial hearing on the motions began this morning before U.S. District Judge Hayden Head Jr. of Corpus Christi. Head was assigned to the case last week after federal judge Filemon Vela of Brownsville recused himself.

Vela presided over the trial of another Sanctuary Movement worker — 29-year-old Stacey Lynn Merkt of Colorado Springs, Colo. — earlier this summer.

Both Elder and Ms. Merkt call themselves workers on a nationwide underground railroad that provides assistance to immigrants fleeing the war-torn Central American nations of Guatemala and El Salvador.

Berry's World



"Excuse me! I think this Geraldine Ferraro thing is DYNAMITE!"

Mondale backers exchange shouts

HOUSTON (AP) — Supporters of Walter Mondale and Geraldine Ferraro exchanged shouts and insults with anti-abortion demonstrators when the Democratic presidential and vice presidential candidates stopped in Houston on the second leg of a two-day campaign tour jn the Lone Star State.

About 500 people, many waving Texas and U.S. flags and hoisting placards that said, "Texas is Mondale-Ferror Country," waited for the candidates more than two hours Wednesday night at a private landing area at Hobby Airport.

About a fourth of the group represented pro-life groups. Many carried signs that read: "Shame On You, Geraldine!" "Ferraro & Fritz Kill Babies" and "This Catholic Mother Doesn't Believe In Abortion."

Ms. Ferraro, a Roman Catholic, has come under criticism repeatedly from anti-abortionists who disapprove of her pro-choice stance as a congresswoman from New York.

Mondale and Ms. Ferraro, who opened their first campaign swing through the South in Jackson, Miss., were scheduled answer questions from students at Houston Community College this morning before flying to San Antonio.

As the plane landed Wednesday night and the candidates emerged, demonstrators chanted "Life, Yes. Abortion, No."

Anti-viral medication has no effect

HOUSTON (AP) — The pediatrician treating a comatose 12-year-old rabies victim refuses to deem the girl's case "hopeless" but concedes the child is "incurable."

"We all feel that we're dealing with an incurable situation," Dr. Dixie Swanson said Wednesday at a news conference about the Laotian immigrant. "But we all go home and hope in our private moments."

Cox Quality Meats, Inc.
102 Oak St.
Colorado City
SPECIALS



SPECIALS
AUG. 1 - AUG. 10

CUSTOM PROCESSING DAILY

SIRLOIN STEAK	BONELESS		$2.89
CLUB STEAK		LB.	$2.09
RIB-EYE STEAK		LB.	$4.98
ROAST	CHUCK OR ARM	LB.	$1.09
HAMBURGER	1 OR 2 LBS. PKG.	LB.	$1.25
HAMBURGER PATTIES	10 OR 15 LB. BOX	LB.	$1.27
BEEF FREEZER PACKS	25 LB.		$36.50
BEEF BRISKETS	7 LB. - 9 LB	LB.	$1.19
SAUSAGE	2 LB. ROLL		$1.25
BEEF HEADS	EA.		$6.00

½ GRAIN FED BEEF
175-250 LBS. $1.25 LB.
275 LBS & UP $1.22 LB.

it's picnic time at E-Z SERVE
August 2, 3 & 4

Aurora Soft Print Bathroom Tissue — Reg. Price $1.80 — Sale Price $1.39

Bounty Paper Towels — Reg. Price $1.14 — Sale Price 89¢

12 Oz. 6 Pack Pepsi-Cola — Reg. Price $2.29 — Sale Price $1.69

Roast Beef Sandwiches — Reg. Price $1.79 — Sale Price 99¢

10 Lb. Bag Ice — 85¢

E—Z SERVE
3400 College Ave.
Hours 6 a.m.-12 Midnite

BACK TO SCHOOL
BOOT SALE
Take advantage of some outstanding
Savings on Boots for the Entire Family
Justin Calf Leather ROPERS
Men's colors of Rust, Tan, Fire Red, Navy, Grey
Ladies colors of Rust, Fire Red, Tan, Bone, Burgundy, Grey
69.95

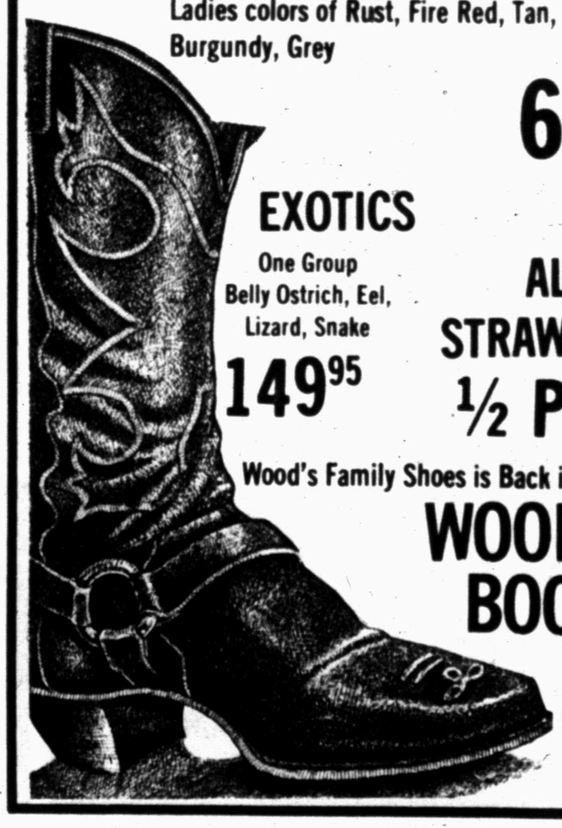

EXOTICS
One Group
Belly Ostrich, Eel, Lizard, Snake
149.95

ALL STRAW HATS
½ Price

Wood's Family Shoes is Back in Business
WOOD'S BOOTS
I-20
Colorado City

CLASSIFIED ADS 573-5486

Snyder's Business Service Directory

When You Need Work Done, Let The Professionals Do It For You!

J.T. ELECTRIC
OWNER: Tommy Pherigo
573-2125

ELECTROLUX
SALES & SERVICE
SUPPLIES
Don Adams Laundry
2400 26th 573-9174
or 573-3747 after 6

RANDY WEAVER
Landscaping &
Lawn Sprinkler Systems
573-0853

CAN DELIVER
Top soil &
Washed Materials
573-6630

FOR ELECTRICAL WIRING
Call Ed Blocker
573-7578

WATERWELL SERVICE
Windmills & domestic pumps
Move. Repair. Replace.
Tommy Marricle 573-2493
Bennie Marricle 573-8710
Before 8 a.m. & after 6 p.m.

BLACKWELL ROOFING
and PAINTING
Outside and inside
Free estimates
All work guaranteed
573-3947

COOPER APPLIANCE, SERVICE & PARTS
573-6269
• Microwaves • Washer & Dryers
• Dishwashers • Gas & Electric Ranges
• Ref. & Freezers
• CENTRAL HEATING & A/C
Installed. Duct Work. Replacement Units
Residential & Mobile Homes
FREE ESTIMATES. BEST PRICES 25 YEARS EXP.

GUTIERREZ CONCRETE WORKS
• Curbs & Gutters • Sidewalks
• Driveways • FREE ESTIMATES • Patios
573-8092 235-9879 Sweetwater

DON FOX – REMODELING
• Cabinets • General Repair
• Accoustical Ceilings
• GUARANTEED 573-3995

J's ROOFING
FREE ESTIMATES
573-6983

CALL TOM WADLEIGH
for door repairs and commercial or residential doors of all kinds, including electric openers.
573-2442

McFALL SEPTIC SERVICE
We install, clean & repair septic tanks, new plumbing, furnish gravel, Calice or topsoil. We make 600 & 1000 gallon tanks. 573-1651

AB-CO LAWN SPRINKLER SYSTEMS
FREE Estimates, Guaranteed
Call Gregg or John Gary
573-1465 573-7244

AAA EXTERMINATORS
• ROACHES
• TERMITES
• TREE SPRAYING
• LAWN HYDRO – MULCHING
1311 College 573-9863

TRUCK & TRAILER REPAIR
DOYLES ENGINE SERVICE
573-5166 573-4166

KEYBOARD
3403 College 573-6117
8-6 weekdays, 8-12 Saturdays
• Locksmith • Bass Pro Dealer
• U-Haul • Saw Sharpening
• Small Engine Repair

RADIATORS
Call Claude Galloway
For all types of radiator repair
DOYLES ENGINE SERVICE
573-5166 573-4166

BURNETT SAFETY SERVICES
MSA CERTIFIED REPAIR CENTER
• Fire Extinguishers • Air Equipment • First Aid Supplies
• H2S Equipment
2611 El Paso 573-9627

J.R.'S
WATER WELL SERVICE
Domestic & irrigation.
Robert Wellman
573-0968

DURACLEAN
Flower Fresh carpet and furniture cleaning by foam absorption methods
Free estimates
573-9036

DON McANELLY
Dirt Work Service
Yard. Driveway. Cleanup. Top Soil. Caliche. Blow Sand. 12 yd. Dump Truck & Backhoe.
FREE ESTIMATES.
573-3136 or 573-7059

M&S DRILLING CO. INC.
Water well drilling
Pump Sales & Service
Call Ray Sorrells
573-8951

HANKS AUTO REPAIR
For complete
servicing and repairs
573-2930

573-5486 573-5486

CLASSIFIED ADS 573-5486

NOTICE TO CLASSIFIED AD CUSTOMERS

All ads are cash unless customer has an established account with The Snyder Daily News. Ads may be taken over the phone so that they may be processed but payments must be made prior to publication

ANNOUNCEMENTS 020

HAPPILY MARRIED financially secure couple with much love for children desires to adopt infant. All expenses paid, confidential. Call collect: Daytime, 809-721-2961, 809-725-8847. Evenings, 809-791-6239.

MISS YOUR PAPER?
Your Snyder Daily News should be delivered Monday through Saturday by 6:00 p.m.
Your carrier strives to give prompt service, but should your paper be missing...
please call
573-5486
Monday thru Friday
before 6:30 p.m.
Saturday
before 7:00 p.m.

BRING IN Or call us for the repair or refinishing of your clocks, lamps & furniture.
HOUSE OF ANTIEKS
4008 College
573-4422

INDEPENDENCE PROPANE & CARBURETION 5¢ off regular price per gallon, propane. Cash only 200 gal. minimum. No service charge. Rt. 2 Box 219. 573-0963 or 573-6670.

CARD OF THANKS 060

TO THE many friends who were so generous with their acts of kindness, beautiful floral offerings, and all who assisted in any way, we wish to say thank you and may God's richest blessings rest on you and yours.
Lorene Kellum

PERSONAL 080

"CASH ON THE SPOT"
Personal Loans
$20.00 to $250.00
Timely Finance
2409 Ave. R
"Pawn Loans Available"

LIFT A FINGER. Report child abuse. 1-800-252-5400 toll free statewide child abuse hotline.

VEHICLES 090

BILLS AUTO SALVAGE is now open. E. Hwy at the traffic circle. See Bill or Tommy Baldwin. 573-9569.

1974 CHEVY 4x4 Big Lift. Big tires. Chrome wheels. Good drive train. Needs body & motor work. Custom bumper. 573-5978 after 6 ask for Jay.

CAR WASH RE-OPENED next to L&L Inc. 3812 College Ave.

CLEAN 1981 CADILLAC Sedan DeVille. Fully loaded. Low miles. Call 573-8469.

1977 CHEVY SCOTTSDALE. 350 Automatic. PS, PB, A/C, CB Radio. With matching Camper Shell. 2804 Ave F. 573-0433.

FOR SALE: 1981 Ford F150 Pickup. Come by 2307 29th or call 573-1511.

FOR SALE: 1978 Ford Cougar. Clean. Call 573-1166, ask for Bubba.

FOR SALE: 1980 Chevy Luv 4WD. Assume payments. Call 573-0212.

FOR SALE: 1979 Thunderbird. Sun & Moon Roof. Electric windows & seats. AM-FM Stereo. Very clean car with high mileage & low price. Call 573-7089.

FOR SALE: 1980 Riviera. $5000. Call 573-5822 or 573-5039.

FOR SALE: 1984 Oldsmobile Cutlass Supreme. 2 door. Fully loaded. All power. 573-1241 after 5:00 weekdays.

Use Snyder Daily News Classified Ads 573-5486

1982 FORD LTD. Loaded. Extra Clean. Priced to sell. 573-2939.

1976 GMC PICKUP 4x4; Camper shell; equiped for hunting, $1350. Call between 8 & 6 - 573-4842

81 GMC ½ Ton Pickup; LWB, Dual tanks, tool box, loaded, 44,000 mi. Need Money. Must Sell. 573-2093 after 7 p.m.

1982 LINCOLN TOWN Car. Excellent condition. 42,000 miles. $12,500. Call 573-3571 days. 573-5298 evenings.

75 MODEL CHEVY 4-wheel drive Van. Everything in good working order. New tires & wheels. 350 engine. See at Doyle's Engine Service or at night call Don at 573-9785.

1978 PONTIAC GRAND Prix. Good condition. New tires. 57,000 miles. See at Stricklands TV. 573-6942 or 573-6956.

1977 THUNDERBIRD. Loaded. Excellent condition. 573-0545.

1981 TOYOTA TERCEL. 5-speed, Factory air, 1 owner. 29,000 miles. Super clean, beautiful car. 35 MPG in town. 40-45 MPG on highway. $4,750 firm. 573-8021 until 5:00 p.m. 573-2197 after 5:00 p.m.

Use Snyder Daily News Classified Ads 573-5486

MOTORCYCLE 110

BEAUTIFUL BIKE! 1981 Harley Davidson. Wide Glide. Call 573-3653 after 5:00.

FOR SALE: 1978 Honda 550 Motorcycle. Ready for the street. $650. Call 573-8561 (days) or 573-1524 after 6:00 p.m.

OILFIELD EQUIPMENT 130

FOR SALE: Sucker Rods, ¾, ⅞, $5.00 a joint. Full joints of 1" pipe, 25¢ a foot. 2⅜" tubing, 40¢ a foot. Snyder Iron & Metal, Old Post Rd. Box 3, Phone 573-6862.

24 HOUR
Forklift Service
Enrod 1-800-592-4734

STRUCTURAL PIPE & oilfield sucker rod. All kinds. Any amount. Best prices. Enrod, Sweetwater, Tx., 1-800 592-4734.

WE TEST, drift & rattle pipe at best prices. Enrod. 1-800-592-4734.

BUSINESS OPPORTUNITY 140

BE YOUR OWN BOSS
$1000-$2000 per week possible servicing existing accounts in your area. Gold Nugget Designs, a Texas Corp. is seeking people who can invest $10,228 minimum in the most incredible Replica Jewelry Business going. 90 day buy-back guarantee assures you of success. Call Jim Day 1-800-442-5403.

OWN YOUR OWN DESIGNER JEAN AND SPORTSWEAR STORE
National company offers unique opportunity selling nationally advertised brands at substantial savings to your customers. This is for the fashion minded person qualified to own and operate this high profit business.
$20,000 investment includes beginning inventory, fixtures, supplies, training, grand opening and air fare (1) person to corporate training center.
FOR BROCHURE AND INFORMATION CALL COLLECT 0-713-591-2328

CLASSIFIED DEADLINE
4:00 p.m. Prior to Day of Publication
Sunday & Monday 4 p.m. Friday

SALT WATER (Disposal Well) in Garza County, good installation, $50,000, 806-763-5323.

CLASSIFIED ADVERTISING
RATES & SCHEDULES
15 WORDS, MINIMUM

1 day per word	17¢
2 days per word	31¢
3 days per word	41¢
4 days per word	53¢
5 days per word	60¢
6th day	FREE
Each additional day 7¢ per word	
Legals, per word	17¢
Card of Thanks, per word	17¢

These rates for consecutive insertions only. All ads are cash unless customer has an established account with The Snyder Daily News.
The Publisher is not responsible for copy ommissions, typographical errors, or any unintentional error that may occur further than to correct it in the next issue after it is brought to his attention.
ERROR
The Daily News cannot be responsible for more than one incorrect insertion. Claims cannot be considered unless made within three days from date of first publication. No allowance can be made when errors do not materially affect the value of the advertisement.
All out of town orders must be accompanied by cash, check or money order. Deadline 4:00 Monday through Friday prior to any day of publication. Deadline Sunday & Monday, 4:00 p.m. Friday.

By Carrier:
1 Year — $50.04
6 Months — $25.73

By Mail In County
1 Year — $34.25
6 Months — $20.71

WIN A FREE 1-YEAR SUBSCRIPTION TO THE SNYDER DAILY NEWS

PERSONS SUBSCRIBING OR RENEWING SUBSCRIPTION FOR 6-MONTHS OR MORE DURING AUG. WILL HAVE A CHANCE FOR A FREE 1-YEAR SUBSCRIPTION. DRAWING TO BE HELD AUGUST 31, 1984.

CLIP COUPON & BRING TO THE SNYDER DAILY NEWS, 2103 25th OR MAIL TO P.O. BOX 949 TODAY.

NAME _____
ADDRESS _____
CITY _____
STATE _____ ZIP _____

A SIMILAR DRAWING WILL BE HELD EACH MONTH

IMMEDIATE HELP NEEDED
LVN's
NEW SALARY WAGE INCREASE
1-737-2209

Loraine Nursing Home
APPLICATIONS NOW BEING TAKEN FOR DIRECTOR OF NURSES
COMPANY BENEFITS
CALL 737-2209

CLASSIFIED ADS 573-5486

let your words do the talking in the CLASSIFIEDS

573-5486

Run 5 Days, the 6th Day is FREE!

BUSINESS SERVICES 150

BOOKKEEPING SERVICES, Payroll Preparations & Returns, Quarterly Reports, Invoices and Typing of all kinds done in my home. Experienced and have good references. For more information call 573-4838.

CHRISTY'S - THE DIRTY HOUSE CLEANERS. References. Free estimates. 573-1368 or 573-4224

COMPLETE REPAIR on all Lawnmowers, Chainsaws, Garden Tractors. Evaporative Cooler Repair. 573-4292. 510 32nd St.

GENERAL HOME Repairs, remodeled, accoustical ceilings, painting. Small jobs welcomed. Sam Fleming, 573-0391, evenings.

HOME MAINTENANCE Service. Repair Roof to Ground. Also Remodeling, Addition. 20 years experience. Call, Colorado City, 728-3245.

INDUSTRIAL-COMMERCIAL PROPERTIES
Sale-Lease
Bob Payne, 573-0320

LOTS AND SMALL Acreage shredded, cleaned & trash hauled away. Reasonable. 573-0460

NEW HOME sewing machines. Electrolux cleaners. Quality service. All machines. Stevens, Charlene's Draperies, 573-6601, or 1-235-2889.

NEW CONSTRUCTION or Remodeling Additions, Renovations, etc. Boyd Building Contractors. Office 728-5338. Evenings 728-2223. Colorado City.

PECAN GROVES Mobile Home Service. Moving, blocking, anchoring, skirting, porches, roofs, repairs. Free estimates. 573-3935.

PAINTING, REPAIRS, Floor Tile, Ceiling Tile, Refurbishing Rentals & Evaporative Cooler Maintenance & Repairs. 573-2448.

PROFESSIONAL HOUSE & Office Cleaning. Free Estimates. Call 573-0320.

SEWING MACHINE REPAIRS. Sales & services on all makes & models done locally at your Blanche's Bernina Sewing Center. 1910 26th. 573-0303.

YARD WORK, Tree Service, Garden Tilling, General Clean up. Phone 573-8977, ask for Richie or Tommy.

A FUN 12 WEEK JOB: Ladies average $7.00 an hour. Toy demonstrators needed. FREE $300 kit. No cost, collecting or delivering. House of Lloyd Home Parties. 766-3154 (Roscoe) or 573-3260. Hiring all cities.

BUSY FAMILY needs Domestic help. Exceptional pay for the right person. Demands flexible hours. Send brief job history with references to: P.O. Box 949N, Snyder, Tx.

DISPATCHER WANTED. Starting salary $806 per month. Top salary $1090 per month. Shift work. Must be able to type 50 wpm. Apply at Snyder Police Department, 1911 27th St.

EXECUTIVE SECRETARY: Exec. Sec. Top salary, excellent benefits, typing, dictaphone. Send Resume to: P.O. Box 949A, Snyder, TX 79549.

INTERESTED IN AGRICULTURE & Owning your own business? Represent a leading mineral, vitamin and premix Co., A.T.I. Inc. dealership or distributorship open for the Snyder area. 817-488-0335

MOTORCYCLE MECHANIC Needed. Need to have own tools. Experience & References Required, but additional Factory Training Available. Salary Plus Commisssion & Benefits. Apply at: Key Brothers Honda. 573-3201.

MANAGER, PART-time work locally to $225.00 a week. Call now 714-530-0621.

SECRETARY: TOP Salary, excellent benefits. Typing, compiling daily reports for computer. Must be able to meet & deal with the public. Send Resume to P.O. Box 147, Snyder, Tx.

SAVE YOUR shoes...let our classified pages do the walking for you. Phone 573-5486.

EMPLOYMENT WANTED 161

PHOTOGRAPHY: HAVING a birthday party, anniversary party, wedding reception, wedding or baby shower, reunion and want to be free of the hassle of camera equipment; or just want "natural shots" of your child or pet? Call Shelley at 573-3024 for price.

EMPLOYMENT 160

NURSERY ATTENDANT needed. First Presbyterian Church. Call 573-6915.

WOMAN'S COLUMN 210

BRING IN Or call us for the repair or refinishing of your clocks, lamps & furniture.
HOUSE OF ANTIEKS
4008 College
573-4422

Save On
Air Conditioners
New & Replacement
Central Air Units--Installed
Duct Work
Check our prices before you buy
Free Estimates
COOPER APPLIANCE 573-6269

AVON: NO Experience necessary. Just a friendly personality. Flexible hours. For more information, call Doris Hale - 573-8625.

DECORATED CAKES: Wedding, Anniversary, Shower, Birthday such as Garfield, Care Bears, Strawberry Shortcake, R2-D2. 573-6917.

"FOR THOSE who care enough for the finest in child care," contact Lou's Kiddie Kottage. Mothers Day Out Mon. Wed. & Fri. 9 a.m. to 3 p.m. Ages 18 months to 13 yrs. Call for more information. 573-6873.

Mary Kay Cosmetics
Complementary facial and re-orders.
Darlene Young
573-0563

FARMER'S COLUMN 220

ALFALFA HAY for sale. $70 to $100. 4x8 bales. 505-396-5059.

FOR SALE: Holstein Nurse-Milk Cow with 2 calves. Also, young Turkeys. 573-3298.

8x40 TANDEM AXLE Trailer House. Unfurnished. Needs work. $700. 573-1567 or 573-0795.

ON THE FARM
TIRE SERVICE
Goodyear
tires available at
McWhorter's
1701 25th STREET
SNYDER, TEXAS 79549
AUTO – TRUCK – FARM
573-4031

FARM EQUIPMENT 221

25 - 30 ft. TELEPHONE POLES & Used cable, good condition. Enrod Inc. 1-800-592-4734

Use Snyder Daily News Classified Ads 573-5486

SPORTING GOODS & SUPPLIES 240

GENE'S
GUN SHOP
Sales & Service
Low Prices
573-2323
Lamesa Hwy

"We Buy-Sell
And Trade Guns
Timely Pawn Loans
2409 Ave. R"

RECREATIONAL VEHICLES 250

FOR SALE: 1978 Nomad 23' Travel Trailer. Fully Self-Contained. Excellent condition. Extra clean. Price reduced. Call 573-8100 after 5:00.

NEED A place to get away? 23 ft. Travel Trailer set up on leased lot at Lake Champion. Also 1 Deck Boat with a 115 Mercury in excellent condition. For more information, 573-7578.

NEW 32 ft. Country Squire, Loaded - Air. $9888. Happy Camping, 2801 W. FM 700, Big Spring, Texas, 1-915-263-6734.

CAMPERS TRAILERS RECREATIONAL VEHICLES
SNYDER TRAILER SALES
17th & Ave. I
573-0814
GOOD SELECTION
NEW & USED TRAILERS
1985 Aljo Alliance - 29 ft.
Top of the Line.
1979 Twilight Bungelow
5th Wheel - 27 ft.
1984 Sun-slite pickup camper
1974 Golden Falcon - 18 ft.

BOATS 251

DEALER'S COST
All boats, motors & trailers in stock. Glastron, Hammond, Deck Boats, Lowe Line Aluminum Boats. Mercury & Johnson Motors, several inboard/-outboards. All Custom & Dilly Trailers. Everything new. Call Tom's Marine, 573-6562, or come by 315 E. Hwy.

FOR SALE: 9 ft. Bass Fishing Kayak. Foot control Trol Motor. 573-0227.

FOR SALE: 1982 VIP 19' Fish & Ski with all the extras. Less than 40 hours on the boat. Call 573-8089 after 5:00 p.m.

17' GLASTRON SKI Boat with 130 HP inboard/-outboard engine. Walk thru dash. $4500. See at Key Brothers Honda. After 6:00 call 573-7293.

1976 TAYLOR SS 20' Jet Boat, Silver & Red. Call 573-9720.

1970 WALK THRU 17' Woodson. 120 HP Inboard/Outboard Motor. $2500. 573-1551.

MERCHANDISE 260

BABY QUILTS, aprons, quilts, stuffed dolls. Will deliver. Balloons bouquet, cake bouquet. Catering Service for any occasion. Having a party of any kind? RENT A CLOWN Gifts by Jane, 2906 El Paso, 573-7491.

BABY FURNITURE - Make me an offer. 10 gallon acquarium, $15. 573-6723 or 573-6137.

CONVALESCENT NEEDS
Wheel chairs. Walkers. Canes. Home blood pressure kits, Etc. Sales & Rentals.
Burgess McWilliams Pharmacy
3706 College
573-7582

FOR SALE: Bundy Coronet. School approved. $150. 573-0875.

1 FULL SIZE Sealy Posturepedic Mattress, $70. 1 Playpen, $15. 573-0323.

GET YOUR Firewood now. Prices going up September 1. Call Henry Camp, 573-6207.

LIKE NEW box springs & mattress for full size bed. $100. Call 573-8987.

LARGE UPRIGHT Coldspot 18' Deep Freeze. White, Excellent condition. $225. 573-4849. 2509 31st Street.

MARY KAY COSMETICS Skin care program and make up artistry. Gaynelle Deck. Call 573-7719.

NIAGARA THERAPY Equipment now has a dealer in Snyder. Come by 3001 Ave T. 573-7127.

SATELLITE T.V. SYSTEMS Special order or from stock. Do it yourself with our instructions and save or installation available. Buffalo Visions, 208 East Hwy. 573-0886.

SEVERAL USED Colored Portable T.V.'s. $125 each. Stricklands TV. 2413 College. Snyder.

SUMMER SALE at the House of Photographics, July 19th to August 31st. 2 for 1 print sale - Disk, 110, 126, 135 mm. 4x6 Jumbo Print for same price as 3x5's. 110 & 135 mm Only. 5x7 Enlargement (35 mm Only). $1.00 each, regular $2.50 each. 2604 Ave R. Snyder, TX. 573-1457.

SOLID ASH Cabinet for T.V., Stereo & Books. Call after 5:00, 573-1526.

SATELLITE
Did you buy a Satellite from someone who is no longer in business?
Call us for service
10' Satellite System. Sale priced, $1895 (installed plus tax). Also Satellites, Rent to Own.
STRICKLANDS T.V.
2413 College Ave
573-6942

32 SQUARE YARDS light green carpet, $3.00 a yard. 80 square yards dark green sculptured carpet, $2.00 a yard. Call 573-2911.

7" TABLE SAW. Older Model. Working condition. $50. Call after 5:00, 573-4457.

USED COLOR TV's. Warranty. Snyder Electronics, 411 E. Hwy.

USED WOOD STORAGE PALLETS For Sale, $3.00 each. See Willie at Snyder Daily News.

8x40 UNFURNISHED TRAILER House. Needs work. A real bargain. 2400 25th St.

WANTED: SOMEONE with good credit to take over payments on a Singer Touch & Sew Console Model Sewing Machine. Originally $686, balance $168. Call 573-4248.

BUY, SELL OR TRADE 280

FOR SALE or Trade: Snyder Property for land or money. 2 small Travel Trailers. 2 Residential Building lots. For Rent: Furnished Apartment. Rt 3, Box 507 (W. 30th St).

DOGS, PETS, ETC. 290

AKC REGISTERED Cocker Spaniels. 5 weeks old. Buff & White. Excellent bloodlines. 2 males, 2 females. $100. Call 573-2471.

BEST LOOKING Litter we have had. Pureblood unregistered Cocker Spaniel puppies. Blond or Black. $50 each. Call 573-8938.

BEAUTIFUL AKC Cocker Spaniel puppies. Red or Blonde, males & females. $65 each. Call Colorado City 728-2781

BEAUTIFUL REGISTERED Persian Kittens. Silvers, Himalayans, also Solid Blues & Black. $150 & up. Plainview, 806-293-8100.

½ CALAHULA & ½ Blue Heeler puppies for sale. Call 863-2770 in Hermleigh.

FOR SALE: AKC Cocker Pups. Excellent Bloodlines. Daytimes call 573-6421. Nights 573-9560.

GERMAN SHEPHERD AKC Registered Puppies. $150 each. 4 females, 4 males. 4 weeks old. 573-7288 after 4:00.

HALF POODLE, Half Terrier Puppies for sale. Shots & wormed. 1 male, 1 female. Call 573-4448 after 3:00.

WANT TO BUY a Young male Rat Terrier Call Cogdell Memorial Hospital 573-6374 Room 420

Use Snyder Daily News Classified Ads 573-5486

RECORD STORE MANAGER

Requires 3 years retail experience with One year in management position, promotion to manager and possible relocation after 6 months training. Benefits include a profit sharing plan, hospitalization, paid vacation, sales and display incentive. Apply in person to
Joyce Lockhart,
hastings books & records,
3022 Varsity Square Shopping Center,
Snyder, Tx.



INTRODUCING: A REAL "STEEL" IN TODAY'S HOUSING MARKET

A home of tomorrow that you can afford today!

PUT YOUR HOUSING DOLLARS TO WORK WITH THESE FEATURES:

- STURDY STEEL CONSTRUCTION
- SIMPLE BOLT-TOGETHER ASSEMBLY
- REDUCED HEATING AND COOLING BILLS
- COMPLETE FLOORPLAN FLEXIBILITY
- LOW COST PER SQUARE FOOT
- ENERGY EFFICIENT R 30 9" INSULATION
- BEAUTIFUL EXTERIOR OPTIONS
- MAINTENANCE FREE EXTERIORS
- REDUCED CONSTRUCTION COSTS
- MANY DESIGNS TO CHOOSE FROM

GALLAGHER INDUSTRIES
573-3621

Authorized Dealer For
PARAGON STEEL STRUCTURES, INC.

NOW LEASING
New
Gulf Coast Apartments
3901 Avenue O.
960 Sq. Ft. in each apartment
2 bedroom - 2 bath 2 bedroom - 1 bath
All Kitchen Appliances
Cable and Circulating Hot Water Furnished
Washer and Dryer Connections
Swimming Pool & Clubhouse Available
Call 573-1488

let your words do the talking in the CLASSIFIEDS

573-5486

Run 5 Days, the 6th Day is FREE!

GARAGE SALES 310

BACKYARD SALE
4010 Austin
Early Sat-August 4
Clothes, furniture, 10 speed bike, dishes, bunk beds, piano & many more items.

BIG CARPORT SALE
4102 Ave U
Friday only 9-5
Behind Piggly Wiggly
Nice Ladies slacks, blouses, dresses, all sizes, schol clothes, jeans, skirts, dishes, kitchen items, sewing machine, some furniture, odds and ends. Something for everyone. 12 speed Bike-New. Mopez Motorcycle.

2 FAMILY
GARAGE SALE
208 35th
Fri 6:00 p.m.
All day Sat
A little bit of everything.

2 FAMILY
GARAGE SALE
318 36th St.
in back alley
Friday 8 a.m.-?
Lots of nice boys & girls clothes.

GARAGE SALE
4509 El Paso
Thurs Aft
All day Fri & Sat

GIGANTIC
CARPORT SALE
2311 Ave G
Thurs & Fri
Men's and Women's clothes-sizes small to extra large, children's clothes, tractor tires for sandboxes, car seat, high chair, 6 new bundles shingles "Wood", sunlamp, books, refrigerator (needs repairs), quilt scraps.

GETHSEMANI
ASSEMBLY
OF GOD
will have a
Burrito Sale
Sat 9:00-4:00
Call 573-3170 or
come by 313 26th St
Delivery Available

GARAGE SALE
312 36th Place
Fri & Sat 8-6
Furniture, mini blinds, curtains, surveying equipment

GARAGE SALE
Fri 7-4
2803 Ave C
Childrens clothing

GARAGE SALE
210 33rd
Fri & Sat 9-5
Childrens clothes & misc.

GARAGE SALE
124 20th Place
Fri 8:30-2:00
Clothes, dishes, floor mats, blankets, lots of other stuff.

GARAGE SALE
3105 Ave A
Fri-No sales before 8
Childrens & adults clothes, toys, books, household goods & misc.

GARAGE SALE
214 36th Place
Fri 9:00-5:00
Sat 9:00-2:00
Saddle, chairs, rocking chair, small kitchen appliances, baby items.

GARAGE SALE
109 35th
Thurs, Fri, Sat & Sun
8 a.m. to ?
Brass Head Board, electric wench, tools, tires, infant car seat, baby bed without mattress, plants, dishes (some old ones), lots of good junk.

GARAGE SALE
3401 Ave G
Fri & Sat 9-5
Drum Set, lots of useful things.

GARAGE SALE
Bassridge - 4500 El Paso
Sat only Starts 8:00
Mens, womens, juniors clothes, bedspreads & drapes, tires & wheels, ski equipment.

GARAGE SALE
3119 Ave T
Fri, Sat & Sun 9-6
Plant pots, auto parts, books, garage door, bolts, other odds & ends. Everything Cheap.

2 GARAGE SALES
Behind Sonic
Fri all day
Table & chairs, stove, couch, loveseat, lots of baby clothes, adult clothes, toys & misc.

INSIDE SALE
2503 26th St
Thurs, Fri & Sat
Assorted plants, tools, garden hose, too much to list. Close-out Pennyrich bras. 4-door Buick.

LARGE
FAMILY SALE
Thurs-Sun, 8-7
Washer, dryer, bedroom suites, living room furniture, fence post, tools, tool boxes, yard tools, laying Hens, water trough, all kinds of misc, deep freeze. 8 miles South of Snyder on 350. Watch for Signs.

LARGE
GARAGE SALE
Thurs & Fri 9-2
3111 39th
No early sales, Please! Baby buggy, childrens & adults clothing, jewelry, new 10'x24" pool liner, lots of misc.

SHS DRAMA DEPT
STAGE SALE
Fri 8:30-6:00
Sat 8:30-?
to send 26 drama students to Nat'l Convention
You name it, we got it!
at SHS Stage, by loading dock in Sr. Parking Lot

YARD SALE
412 27th St
Fri Only 7:30-4:00
1 large downdraft water cooler, 1 refrigerated A/C, clothes, books, jewelry & lots of Knick Knacks.

Use Snyder Daily News Classified Ads 573-5486

RENTALS 330

ALAMO HEIGHTS Trailer Park - Large lots for rent. $75 a month. Water furnished. Call 573-0641.

1 BEDROOM FURNISHED (Adults Only). 2 bedroom unfurnished. No pets. 573-3553 or 573-6150.

2 BEDROOM FURNISHED House & Apartments for rent. Low rates. Call 573-6947.

2 BEDROOM MOBILE Home, furnished, Refrigerated Air, 217 25th. $275 plus deposit. 573-5761.

1 BEDROOM FURNISHED Garage Apartment. 2008½ 30th St. $200 month. $100 deposit. No pets. Phone 573-7132.

2 & 3 BEDROOM HOUSES for rent. Call Pioneer Furniture, 573-9834.

3 BDRM UNFURNISHED House. 509 17th St. $300 a month. $200 deposit. 573-0002.

2 BEDROOM HOUSE at Union. Includes Stove & Refrigerator. Call before 8:00 a.m. or after 5:00 p.m., 573-3019.

COMMERCIAL BUILDING For rent. 1902 37th. Call 573-4909 or 573-5285.

COMMERCIAL BUILDING for rent. East Hwy. Call 573-3915.

3 BDRM HOUSE: Carpeted, plumbed for washer & dryer, large fenced backyard. Garage refinished inside and outside. Clean as a pin! $375 monthly, 1 year contract required with first & last months rent in advance. Single family residence, maximum 2 children. No pets inside. 573-9736.

3 BDRM, 1 Bath. $250 a month plus $100 deposit. Call 573-7132.

Coleman Apartments
1 & 2 Bdrm. Apts
Furn. or unfurn.
Call 573-0809

FURN & UNFURN 1 & 2 Bdrm apartments. C & R Rentals. Call 573-0809 days or evenings 573-3839

FURNISHED, CLEAN 2 Bdrm Apartment. Bills partially paid. No pets. 573-2871.

FOR RENT: Completely Remodeled Apartment. Furnished or Unfurnished. Call 573-7189 or 573-3922.

FOR RENT: House in the Country. Call 573-6041.

FOR RENT: Furnished 2 bedroom Apartment on Coleman St. No pets. $185 rent. Call 573-0094.

FOR RENT: 2 Bdrm, 2 Bath Mobile Home. Private Lot. Fenced Backyard. 573-8963.

LARGE 2 Bedroom House. Completely remodeled, unfurnished. $325 a month plus deposit. Call 573-5822 or 573-5039.

MOBILE HOME Lot for rent. Call 573-3935.

NEED TO Rent? Call 573-4155. Nice 2 Bdrm Furnished House. 1 & 2 Bedroom Apartments - furnished, bills paid.

RENT "N" OWN. Appliances, furniture, televisions, stereos. Rent "N" Own, 2514 Aye. R, 573-4844.

ROOMS FOR SINGLE Adults. Cable & utilities paid. $125 monthly; $35 weekly. 2603 Ave F or Call 573-8231 or 573-5761.

SPACIOUS, ATTRACTIVE Furn. office space. College & Hwy 84. 573-6381 or 573-5627.

ONE, TWO and three bedroom apartments. Furnished & unfurnished. Some with bills paid. 573-9992.

MOBILE HOMES 340

FOR SALE OR RENT: 14x72, 2 bedroom, 2 bath, built-in appliances, microwave, garden tub, furniture, washer & dryer. Negotiable. Assume loan. 573-5783.

FOR SALE: 14x56, 2 bedroom Trailer House. $1500 down. Assume payments of $124 a month. 573-6341. After 5:00, 573-0997.

$2,000 GETS YOU In this beautiful 1983 Lancer; 14x86 mobile home. Assume loan. Already set up and ready to move in to. Call 573-9025

HOME LOAN Turned down??? I can help. Call Jerry collect at (806) 763-5319; A-1 Mobile Homes, Lubbock.

LARGEST INVENTORY. Lowest prices. Free Delivery. Call Jerry collect (806) 763-5319. A-1 Mobile Homes, Lubbock, Texas.

BEAUTIFUL 4 Bdrm, 2 Bath 1985 Peach Tree. Fully furnished with vaulted ceiling & fan. 5% down available. Payments as low as $315 per month. 15.75 APR. Delivery & Set Up included. Call Clark collect at 366-5653.

MOBILE HOME for sale. New 14x72 BRECK PRIMIER MANOR. Owner will finance. 728-5938 or 737-2485.

14x70 MOBILE HOME for sale. 2 bedrooms, 2 baths, all appliances included. Small equity & take over low monthly payments. Call 573-9785.

MOBILE HOME INSURANCE Check with us before you renew.
BOREN & WEST INSURANCE AGENCY
1822 26th 573-6911

OWNER BEING Transfered. Must sell 1985 Melody 14x80, 3 bdrm, 2 bath with fireplace & Comp Roof for only $305 per month. 15.75 APR with 5% down available. Set Up & Delivery included. Over 50 2 & 3 bdrm houses to choose from. Call Clark collect at 366-5653.

STOP, SHOP & COMPARE before you buy. Mustang Mobile Homes in Lubbock is the area dealer for Lancer, Solitaire & Nashua. Quality Homes at discount prices. Call Toll Free 1-800-792-0032.

TO BE MOVED: 1976 14x64 Wayside Mobile Home. Extra nice carpet & curtains. Refrigerated Air. Underpinning. $9800. 573-5036 or 573-3567.

VERY NICE 14x75 3 Bedroom, 2 bath. New carpet & mini-blinds. $12,500. Call 573-5856 or 573-7582.

VERY NICE 14x72 Breck on 2 Lots. Will sell trailer with lots or separate. 573-8327.

WHY PAY RENT? Start building equity now. $99 move in. Call Toll Free 1-800-792-0032.

14x60 WITH NEW Carpet & Linoleum. Good Condition. 573-8955.

FOR SALE: 2 Bdrm Mobile Home on lot East of town. Pay $100 down and take payments of $100 for 14 months. Good sound unit but needs some repair. 573-0548.

REAL ESTATE 360

1 ACRE PLOTS. 3 miles NE of Ira. City water. Ira School District. On pavement. Some restrictions. Call 573-4004. After 5 p.m. 573-6865.

JOE BOX REALTY
4006 College
573-5908
TEXAS LAND MLS

NEW LISTING East 36th Street. Extra nice 3 Bdrm Home; Appointment.
LIVESTOCK FARM 165 Acres located SE of Hermleigh. Some minerals, good land.
FARM 172 acres; good 2 Bdrm house; Central air & heat. NW of Ira
EAST.. 2 adjoining Res. lots. Water Well
LAKE HOUSE So. Side Lake Thomas near park. Concrete blk. Constructon, large covered patio.
ROUND TOP ACRES 5 or more acres.
NEW LISTING Extra nice 3-2-2 Cp. Well located on Hill Ave. Appointment only.

Howard Sawyer	573-3464
Joe Box	573-5907

320 ACRES NORTH of Roscoe, large tank. Myla Black, Broker. 915-735-3091.

BUYING? OR SELLING?
BEAVERS REAL ESTATE
160 Acre Sandy land farm LLoyd Mt. Area, ½ minerals goes.
3 Bdr. & 3 horse lots Boothland Add.
Commercial lots East 37th St.
Rent house corner of Ave Y & 30th
Three bdr 3 acres west of town, $100,000
28 Commercial lots Boothland Addition
Commercial lot 50 x 450 West 25th
2 - 3 BR Houses, Eastridge Add. 40's
BEAVERS REAL ESTATE
PHONE 573-9472
Jean James 573-9705
Forrest W. Beavers 573-6467

COMPLETELY FURNISHED 2 Bedroom Home on Large Lot. $2500 Equity and take up payments ($277 month). 6 year loan. 573-8847.

10 NEW LOTS opened between Ave U & V in 3300 Block. Up to $9,900. 573-2442 (owner).

NUNN INSURANCE REAL ESTATE
"South Side of Square"
LAND - Acres, Tracts
RESIDENTIAL
COMMERCIAL
Office 573-5584
Carl Nunn... 573-6066

611 East Highway
JACK & JACK Realtors
573-8571
573-3452

NEW LISTING
BASSRIDGE -- Lovely 3 Bdrm 2½ bath on Galveston; lots of extras.
PRICE REDUCED COLONIAL HILLS! 3 bdrm, 2 bath, great location to schools.
PRICE REDUCED 2 story: approx. 4800 sq. ft. with swimming pool; 5 bdrm, 3 bath.
NEW—ON MARKET Southwest, 3 bd. 2 bath, Central heat & air. 3610 40th
STARTER HOMES – 2 Bdrm. 1 bath — 3104 37th Place. 3203 Ave T. 36 Dalton. 3749 Ave V. 2205 Merrill.
EAST.. Brick; 3 Bdrm. 1½ bath; 308 36th Street.
CLOSE TO SCHOOLS! 3 Bdrm. 1 bath, Brick. 3214 42nd.
PRICE REDUCED!! 3 bdrm. Central heat &-air; fireplace; 111 N. Ash.
BASSRIDGE! 3-2-2, game room, swimming pool, cabana!!!
PRICED to sell!! S.W. 3 bdrm. 1 & ¾ bath. Call for details.
BUILDING SITES...5 acres and up. Round Top Acres. Owner financing available.
NEARLY COMPLETED! New Homes - 2 in Park Place — 3 bdrm, 2 bath, double garage! 1 in Cedar Creek, over 2000 sq. ft. 3 bdrm 2½ bath; Family Room, Game Room & Dining Room. CALL FOR DETAILS.
NEAT 2 BDRM! With garage, new carpet. Sunset Street
UNIQUE HOME!!! 1600 sq. ft. 3 bdrm, 2 bath, fireplace; fenced; Lots of extras. Call Today!!!
LARGE BRICK Home with 3 acres in Country
WEST WALK TO SCHOOL!!! 4 bdrm 2 bath, brick, single gar. den w/-Fireplace, 50's
CLOSE TO HOSPITAL New! With all the extras! Priced to sell!

Faye Blackledge	573-1223
Joan Tate	573-8253
Lenora Boydstun	573-6876
Howard Jones	573-3452
Dolores Jones	573-3452

Elizabeth Potts REALTORS
573-8505
College Ave. & 30th

TOWLE PARK ROAD.. 4-2½-2, Sundeck, has all the extras. See today
EXCLUSIVE NEW LISTING.. Gary Brewer Rd., Nice, 3-2-2, Sm. acreage, Call.
AFFORDABLE.. Cute 2 or 3-1-dining room, 112 Browning, 20's. Take a look
JUST LIKE NEW.. 3-2-2-built-ins, 4206 Lubbock.
BASSRIDGE.. 3-2½-2, pool & greenhouse, 4508 Galveston.
SOUTHWEST.. Brick, 3-2, owner financing. 3706 Ave U, in the 50's.
LANDSCAPED.. 3-2-2-pool & cabana, 2705 48th.
EDGE OF CITY WEST.. Brick, 3-2 Large barn, Some Acreage.
EAST.. Nice, 3-1-2, 45T.
LARGE MASTER BDRM.. 2-1, 1404 19th, 30's.
STANFIELD SCHOOL.. 2 and 3 bdrm, Nice homes, 3766 Dalton, 2233 Sunset, 3741 Rose Circle. In the 30's & 40's.
PRETTY AND CLEAN.. 3-2-1-w/nice shop, 2309 42nd St. Also, Brick 3-1-den, 3214 - 42nd, 40's.
NEAR SR CENTER.. Large, 2-1 — 20's. 1302 28th and 1101 26th.
NEW HOMES.. 3-2, one with garage, 315 32nd and 317 32nd. 40's.
CORNER LOT.. 2 or 3 bd w/rental, New paint, 511 27th, 700 20th.
PRICE REDUCED.. Large 4-3-2. 2810 El Paso. In the 80's.
COMMERCIAL..EXCELLENT LOCATIONS.. Good financing, Call us today.
ROUND TOP ACRES.. Owner financing.
MOBILE HOME LOTS.. Owner financing.

Temi Boren	573-3465
Wenona Evans	573-8165
Margaret Birdwell	573-6674
Elizabeth Potts	573-4245

HOUSE FOR Sale, 2 bdrm. large living room, den, utility. Equity $2800 and take up payments, $207 monthly. 807 27th.

City REALTORS
4610 College Ave.
573-7100

WEST SIDE.. 4 bdrm, 1¾ baths, storm windows, built-ins, central heat and air.
CONVENIENT TO SCHOOLS.. 3 bdrm, 1¾ baths, fireplace, 1 car garage.
EXCLUSIVE LISTING.. 3 bdrm, 1 bath, central heat and air. Apt in back for extra income! West Side.
EAST SIDE.. 3 bdrm, 1 bath, fenced yard, new carpet and paint, central heat.
IMMACULATE AND PRICED TO SELL.. 2 bdrm, 1 bath, l.r., den, breakfast room, storage bldg, 1 car garage.
NEARING COMPLETION.. 2 new homes on West Side. Call for details.
SOUTHWEST OF TOWN.. 5 acres, fenced.
IRA.. 2 acres with fruit trees and 2 bdrm house.
EAST SIDE.. 3 bdrm, 1 bath, brick, carport, storm windows, central heat.
AGENTS FOR PERELL HOMES

Kathy McFaul	
(Broker-Manager)	573-8319
Clarence Payne	573-8927
Annette Waller	573-9467
J.C. Massingill	573-2826

FOR SALE by owner: 7.5 acres with Pond on Round Top Acres. Call 573-3721.

STEVENSON REAL ESTATE
573-5612
4102 College

FARM: West 160 Acres. Two paved roads. 2 houses
NEW LISTING: 300 33rd. 3-1-2 Corner lot $40's
IRA: House and 1½ acres. Close to school
NEW LISTING: Beautiful custom home. 4-2½-2. .65 Acre lot!
3908 MURIAL: 2-1-den. Stanfield School. Only $23,500
3718 HIGHLAND: Good buy at $49,500. 3-1-2c.p. Brick
3741 ROSE CIRCLE: 4-2-1 New cabinets. $40's
EAST: Close to elem. 2-1-1 Corner. 20's
WEST 37th: Just outside. 3-2-2 Large lot. LOW $40's
3709 DALTON: Owner Transferred. 3-1 NICE! Low $40's
3409 44th: 3-2-2 Brick. Good buy at $65,000
4002 Ave U: 3-1-1c.p. Cent. heat and air. Storm Windows. $30's
TRIPLEX: Good investment. 2701 Ave. G. Low $40's
WE HAVE Several listings with acreage! CALL!
COLONIAL HILLS: El Paso. Large Brick! 90's
WE HAVE Several listings over $100,000. Call for info.
OWNER NEEDS TO SELL! 1612 E. 40th! 4-2 Brick. $65,000
EDGE OF CEDAR CREEK! 5314 Etgen, 3-2-1, Brick $90's
WE HAVE MANY MORE IN ALL PRICE RANGES!

Joyce Barnes	573-6970
Margaret Sherrod	573-3606

1. IN COUNTRY - 5 Acre plots; 10 acre plots & 20 acre plots
2. SOUTH OF TOWN - 35 acres - 2 water wells
3. HOUSE For rent - unfurnished, 2 bdrm. $160 a month
4. OIL MINERALS For lease.
5. WILL BUY Used Pickups; 69 - 72's

Roswell Rigsby
REAL ESTATE
PH. 573-7682

LOIS GRAVES REALTORS
573-0614
573-2540
3905 College

OWNER TRANSFERRED Must sell this lovely new home. 3 Bdrm; 2 bath; lots of extras. Nice drapes; sprinkler system. 3303 Houston.

LUXURY HOME
Large 3-3-2 brick, game room, swimming pool, spa, Cabana; Great for entertaining.

TIRED OF RENTING??
See this pretty 2 bdrm home. New carpet, new paint, new cabinets. Mid 20's

GOOD BUY!!
Immaculate 3 bdrm- 1½ baths. Nice kitchen, fireplace; low 50's

PRICED TO SELL
Living room plus den. 3-2-2 Cental heat & air. Mid 40's

NEARLY NEW
Beautifully decorated 3 bdrm - 2 bath; super nice; Etgen Blvd.

EL PASO ST.
See this large 4-2-2 brick; spacious rooms. Super location.

JUST LISTED
160 acre farm. $400. per acre. S. E.

Mike Graves	573-2939
Lois Graves	573-2540



SPORTSWEAR — The active sportswear division of the county 4-H fashion shown drew these five entries. They are (from left) Lori Tate, Jennifer Trevey, named the division winner, Shaunna Jenkins, Monica Costillo and Christy Strong. (SDN Staff Photo)



DAYTIME NON-TAILORED — The Scurry County 4-H Fashion Show was conducted Wednesday here. In the daytime non-tailored division, entries shown (front row, from left) were Huma Ilyas and Dayla Church, winning first in the junior division, and (back row) Janet Tankersly, Joan Treadway, Janna Tate, winning both the senior division as well as "best overall designer" for the division, Crystal Church and Shelley LaRoux. (SDN Staff Photo)

Americans want leader in White House, Mondale says

AUSTIN (AP) — Americans want a leader in the White House, and President Reagan doesn't measure up, Democratic presidential candidate Walter Mondale says.

"What Texans and Americans want is common sense. You don't want salesmanship, you want leadership in the White House," Mondale said Wednesday during a rally at the Capitol.

Mondale and his running mate, Geraldine Ferraro, spoke to a crowd estimated by authorities at 7,000 to 8,000. President Reagan and Vice President George Bush drew twice that many to a lakeside rally in Austin a week earlier.

Mondale said a pundit recently asked him if he could carry Texas, a state Reagan won in 1980 and which has been won by every Democrat elected president.

"I told him, 'Come with me to Austin, Texas and I'll show you the evidence,'" Mondale told the applauding crowd.

"I'm always pleased to be deep in the heart of Texas because Texas is in my heart," he said. "The campaign for the future of America begins in Austin."

On the day when Texans began paying higher taxes for education and highway improvements, Mondale praised the state's recently approved education reform package.

"A superb education system is essential and that's what you're saying here in the state of Texas. This generation of Americans must be the best educated in our history," Mondale said.

Ms. Ferraro wasted no time in addressing the most frequently asked question.

"Anybody who thinks Texas won't vote for women doesn't know anything about Texas," she said. "I've got a feeling I'm going to like it here, and I'm going to be back before the fight is over."

Texas' top state elected officials, all Democrats, lined the Capitol steps where Mondale and Ms. Ferraro spoke.

Gerry Ferraro says she can attract votes in November

AUSTIN (AP) — Democratic vice presidential candidate Geraldine Ferraro met chants of "Gerry! Gerry!" from an outdoor crowd of about 7,500 Wednesday with an equally enthusiastic "You're incredible, you're incredible!"

"Anybody who thinks Texas won't vote for a woman doesn't know anything about Texas," she shouted to spectators. "I've got a feeling I'm going to like it here, and I'm going to be back before the fight is over."

Many at Wednesday's rally on the Capitol lawn waited more than an hour in the hot sun to see Ms. Ferraro and presidential nominee Walter Mondale, who flew in from Jackson, Miss., for a news conference and the rally.

They spent the night in Houston, and planned to campaign today in Houston and San Antonio.

State Treasurer Ann Richards, the only woman among Texas' statewide elected officials, introduced Ms. Ferraro by poking fun at cheerleaders who presented western-style hats to President Reagan and Vice President George Bush here on July 25.

Ms. Ferraro and Ms. Richards hugged and shook hands after the introduction, which touched off the waving of yellow ribbons by women in the crowd.

Figures show job total up

Continued From Page 1

unemployed.

—Kent County: unemployment set at 4.5 percent. This figures a labor force of 485 with 463 employed and 22 unemployed.

Hospital Notes

ADMISSIONS: Gailion Brown, 1005 24th; Danny Witcher, 2701 Ave. X; Floriberto Hernandez, 1312 23rd; Armando Martinez, 809 24th.

DISMISSALS: Joe Singleton, Rebecca Johnston, Teresa Wilson, Douglas Helton, Ramona Estrado, Thelma Rainwater, Ralph Cothran, Josefa Moreno.

Riding clubs garner prizes

Individuals representing three local riding clubs participated in the National Playday Finals in Bowie July 17-21.

Seventeen members of the Scurry County Sheriff's Posse, the Sundowner's Club and the Scurry County Junior Sheriff's Posse attended.

Casey Claxton garnered second place in pylon and in flying W, fifth in straight barrels and sixth in cloverleaf barrels.

Lecile Johnson placed in four categories, sixth in pylon, fourth in quarter horse poles, sixth in flying W and second in baseball.

John Nichols took fourth in pylon and third in cloverleaf and Tammy Swigert won fourth in quarter horse poles and sixth in cloverleaf barrels.

The three local clubs are members of District 4 and Region 6 of the American Association of Sheriff's Posses and Riding Clubs. District 4 presented a traveling trophy at the event in memory of Snyderite Willis Cumbie. Seventy-five year old Roy Lackey of Lamb County Sheriff's Posse was the recipient of the award as the oldest paticipating rider.

Wrecks total 3 Wednesday

Three minor traffic mishaps were reported in Snyder Wednesday.

Involved in the first accident on the Snyder Drug parking lot at 12:50 p.m. were a 1973 Ford driven by Elbert Larry Hill of 2810 Ave. L and a 1974 AMC driven by Beverlee Reeves of 2904 42nd St.

The day's second accident was reported on the parking lot of Safeway at 4:03 p.m.

Involved in it were a 1978 Pontiac driven by Mary Ann Harris of 1901 Ave. G and a 1980 Ford driven by Teresa Stevens Seaton of Jayton.

The final mishap of the day was reported at 3:34 a.m. Thursday in the 4400 Block of College Ave.

Involved in it were a 1979 Ford driven by Robert Prichard of 1902 Gilmore Ave. and a 1984 Chevrolet driven by Michael Bailey of 4100 Brick Plant Rd.

No injuries and only minor damages were reported in all three mishaps.

Bicycle recovered

Snyder police closed a recent misdemeanor theft case and logged two misdemeanor arrests Wednesday.

Sebastian Jaimes of 1901 Ave. N reported at 11:38 p.m. the return of his son's bicycle. It had been reported stolen from their residence July 24.

No further investigation in case is expected at the request of Jaimes.

City police jailed one female subject on traffic warrants from Abilene Wednesday afternoon and one man for DWI late Wednesday night.

Births

Mr. and Mrs. Sammy Maxfield of Sudan are parents of a baby boy born July 31 at 10:01 a.m. in Amherst Hospital.

Grandparents are Mr. and Mrs. Bobby Stroud of Snyder and Mr. and Mrs. Leroy Maxfield of Amherst.

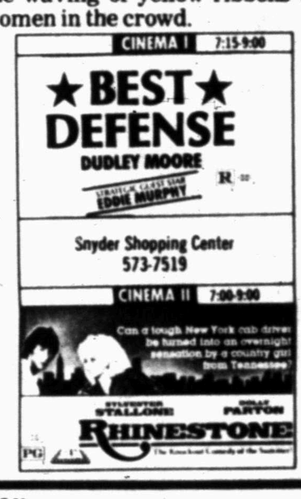

ATTENTION:
ANNUAL SUMMER DRAPERY CLEANING SPECIAL

There is a good reason why we have an annual Drapery Sale each year at this time. At the plant we employ a lot of skilled people in our Household Dept. and we run this discount sale on draperies to give these folks full employment. It's our chance to give your draperies the same attention to details and all at a 20% discount. If you want to get a head start on housecleaning, I can help you take the draperies down today or on my next call.

Call 573-3401 Art Roberts JOE GRAHAM CLEANERS

let your words do the talking in the CLASSIFIEDS

FOR SALE: 2 Bedroom, Brick, Carpet throughout, Some furniture, Refrigerated Air, New wiring, New plumbing, Corner lot. 21st & Ave N. Call 573-3700.

FOR SALE: Nice 3 Bdrm. Hme, 2 Full Baths, Built-in Range & Oven, Fully Carpeted, Central Heat, Carport, Storage, Big Fenced Yard. Upper 20's. 2005 Ave. L
Call Joan Tate
Jack & Jack Realtors
573-8571 or 573-8253

FOR SALE: Lots 9 & 10, Block 18, Greenhill Addition. $4000, Negotiable. Write: P.O. Box 952, Huntsville, TX 77340 or call 409-291-8363.

FOR SALE By owner. 3-1-carport home on wide street, corner lot, fenced back yard, near shopping & schools, central heat and air, storm windows & doors. 2101 42nd.
Lorena Cole Real Estate
573-0075

APARTMENT BUILDING in excellent shape for sale by owner. Bargain priced. 4 furnished units, garages, fenced. 573-9638.

NEW EXCLUSIVE LISTING
3 Bedroom, 2 bath, brick on large lot in Colonial Hills. Priced to sell!
Call for details
LENORA BOYDSTUN
JACK & JACK REALTORS
573-6876 or 573-8571

FARMS & RANCHES 362

266 ACRES FOR Sale by Owner: Includes 40 acres of farmland near Fluvanna Texas. Some buildings in need of repair. Community water available. $450 per acre, negotiable. Write Roy Glover, 13032 Silver Creek Dr., Austin Texas 78727.

LEGAL NOTICES 010

ON MAY 4, 1984, the First National Bank of Snyder, Texas, was closed by the Comptroller of the Currency of the United States, and the Federal Deposit Insurance Corporation (FDIC) was appointed Receiver thereof. Notice is hereby given to all persons who may have claims against the First National Bank of Snyder, Texas, that the same must be presented to the FDIC with Legal proof thereof within three months from the date of closing or they may be disallowed. All claims should be presented in person or mailed to P. O. Box HH, Snyder, Texas 79549

WESTERN TEXAS College will be accepting bids to purchase a golf ball retriever until 10 a.m. August 13, 1984. Further information regarding the bid may be obtained by contacting the Business Office at Western Texas College. Telephone 573-8511, ext. 306.

CONTRACTORS NOTICE OF TEXAS HIGHWAY MAINTENANCE WORK

Sealed Proposals for various contracts for Picnic Areas, Litter Barrels, and Landscape Maintenance in Mitchell, Scurry, Jones, and Callahan Counties will be received at the State Department of Highways and Public Transportation. Each completed proposal shall be placed in a sealed envelope so marked to indicate its contents, and submitted to Mr. Roger G. Welsch, District Engineer, State Department of Highways and Public Transportation, P.O. Box 150, Abilene, Texas 79604; or, it may be hand delivered to Room 225, District 8 Headquarters Building, U.S. 83-84 By-Pass, Abilene, Texas. All sealed bids will be received no later than 11:00 a.m., August 13, 1984, and then publicly opened and read.
The specifications and proposals are available at the District Maintenance Office in Abilene, Texas.
Usual Rights Reserved.



HAPPY 50TH H.D.
Love,
Mother &
Your 4
Youngest Sisters

PUBLIC NOTICE

AT&T Communications has filed with the Public Utility Commission (PUC) of Texas to introduce a new intrastate, optional long distance service to begin August 1, 1984, the same date "Reach Out® America" plan will be available for interstate calls.*

A new service designed to give customers the opportunity to reduce the cost of long distance in Texas has been filed with the state PUC by AT&T Communications of the Southwest, Inc.

"Reach Out® Texas" is an optional calling plan which will provide additional discounts on long distance rates for Texas customers who frequently place calls in the evening, weekend, and night time calling periods.

The new "Reach Out® Texas" plan for the first time extends the benefits of competition to many Texas consumers who previously have not had any discounted long distance service available to them.

AT&T Communications customers who choose this new optional service will pay a monthly charge of $14 which entitles them to one hour of intrastate "Direct Dialed" (1+) calling during the weekend and night rate period.

An additional customer savings for those participating in the plan will be that any Direct Dialed calls placed during the weekend and night rate period that exceeds the one hour period will be charged at an hourly rate of $12, or $ .20 per minute.

Customers selecting this option also receive an additional 15 percent discount for intrastate Direct Dialed calls during the evening discount rate period for a total savings of approximately 38 percent.

A one-time charge of $6 is billed when a customer orders the "Reach Out® Texas" plan. The $6 is collected by AT&T Communications and paid to the local telephone company to establish the service. This charge will be waived during the first 90 days that the offering is available.

AT&T Communications is proud to offer this optional service for its Texas long distance customers and will in the future continue to introduce cost cutting programs to help Texans reduce their long distance bills.

A complete copy of the "Reach Out® Texas" tariff and rate schedule is on file with the Texas Public Utility Commission at Austin, Texas.

AT&T Communications estimates that the revenue impact of this new service would be significantly less than 2.5 percent of annual gross revenues.

Persons who wish to intervene or otherwise participate in these proceedings should notify the Commission as soon as possible. A request to intervene or participate or for further information should be mailed to the Public Utility Commission of Texas, 7800 Shoal Creek Boulevard, Suite 400N, Austin, Texas 78757. Further information also may be obtained by calling the Public Utility Commission Consumer Affairs Division at (512) 458-0223 or (512) 458-0227, or (512) 458-0221, teletypewriter for the deaf.

*Customer billing for the optional calling plan will be provided for AT&T Communications through billing contracts with the local telephone companies. Therefore, the introduction of these rate plans into a specific area is contingent upon local company billing capabilities. Southwestern Bell Telephone Company has agreed to handle the billing in its service areas effective August 1, 1984.

AT&T Communications



JUNIOR LEAGUE DODGERS – On the Dodgers this season - Snyder's Junior Teenage League playoff representative - are, left to right, sitting, Mark Velasquez, Shane McCarter, Lewis Wesley, Kevin Winter, Simon Gutierrez, and kneeling, Mike Long, Alan Holt, Albert Rodriquez, Casey Hale, Skip Coward, coach Levon Webb, and standing, manager David Holt, Terry Garza, Van Echols, David Martinez, David Millhollon and coach Tom Holcomb. Not pictured are Wayne Ware and Bobby Rico. (SDN Staff Photo)

Junior teen tourney...

Dodgers eliminated

Two consecutive losses to Sweetwater, eliminated the Snyder Dodgers from the Junior Teenage League District tournament held in Colorado City.

Wednesday afternoon's 7-2 loss was the second in the double-elimination tournament.

Snyder fell to Sweetwater 6-5 in Monday's opening round, came back in the losers bracket to defeat Roscoe 1-0 after the Snyder squad had taken a commanding 21-0 with 17 hits after three innings, resulting in a forfeit.

Sweetwater batters slammed seven hits off three Snyder pitchers. David Martinez started for the Dodgers and worked 123 innings. He was relieved by Mark Valesquez who labored 1½ innings. He was followed by Albert Rodriquez who finished the game.

Snyder bats picked up five hits including a triple by Albert Rodriquez in the second inning. Numerous Snyder runners were stranded on base.

Sweetwater got six of their seven runs in the first two innings. The final tally was a one-run homer by Lee Morris in the 5th.

Members of the Snyder Junior squad were Albert Rodriquez, Mike Long, David Martinez, Van Echols, Terry Garza, Casey Hale, Skip Coward, Alan Holt, David Millhollon, Mark Velasquez, Wayne Ware, Lewis Wesley, Kevin Winter, Simon Gutierrez, Shane McCarter and Bibby Rico.

Coaches were David Holt, Levon Webb and Tom Holcomb.

Baseball at glance

AMERICAN LEAGUE
EAST DIVISION

	W	L	Pct.	GB
Detroit	71	34	.676	—
Toronto	60	45	.571	11
Baltimore	58	48	.547	13½
Boston	54	50	.519	16½
New York	51	52	.495	19
Milwaukee	47	60	.439	25
Cleveland	45	58	.437	25
WEST DIVISION				
Minnesota	54	50	.519	—
California	54	51	.514	½
Chicago	51	54	.486	3½
Kansas City	50	56	.472	5
Seattle	50	58	.463	6
Oakland	48	60	.444	8
Texas	45	62	.421	10½

Wednesday's Games
Seattle 5, Minnesota 1
California 6, Oakland 4
Baltimore 7, Texas 2
Cleveland 4, Detroit 2
Toronto 4, Kansas City 1
New York 7, Milwaukee 3
Chicago 5, Boston 3

Thursday's Games
Cleveland (Blyleven 10-4) at Detroit (Morris 13-7)
Milwaukee (Candiotti 1-1) at New York (Guidry 9-8), (n)
Minnesota (Viola 11-9) at California (Slaton 3-5), (n)
Only games scheduled

NATIONAL LEAGUE
EAST DIVISION

	W	L	pct.	GB
Chicago	61	44	.581	—
New York	59	43	.578	½
Philadelphia	56	48	.538	4½
St. Louis	53	53	.500	8½
Montreal	51	53	.490	9½
Pittsburgh	46	61	.430	16
WEST DIVISION				
San Diego	64	42	.604	—
Atlanta	56	51	.523	8½
Los Angeles	52	56	.481	13
Houston	50	58	.463	15
Cincinnati	45	61	.425	19
San Francisco	40	63	.388	22½

Wednesday's Games
St. Louis 11, New York 2
Chicago 5, Philadelphia 4
Pittsburgh 4, Montreal 0
Cincinnati 6, San Francisco 3
Atlanta 6, Houston 5
San Diego 4, Los Angeles 3

Thursday's Games
Montreal (Smith 9-8) at Chicago (Sutcliffe 7-1)
New York (Darling 10-3) at Pittsburgh (DeLeon 6-7), (n)
San Francisco (Krukow 8-8) at Cincinnati (Pastore 3-5), (n)
Philadelphia (Rawley 3-3) at St. Louis (Cox 5-8), (n)
Only games scheduled

DIAL A DEVOTIONAL
573-8801

Volleyball workouts begin next Monday

Volleyball two-a-day workouts for all seniors, juniors and sophomores will begin at 8 a.m. Monday, Aug. 6, said Coach Penny Bane.

Snyder varsity plays its first scrimmage Aug. 16 in Lamesa, and hosts Seminole and San Angelo on the 18th.

Freshman workouts will begin Aug. 13 at 6 p.m., Coach Bane noted.

Freshmen, and new students or those who have been under a doctor's care during the last year, will need to take an athletic physical on Aug. 6.

The Tigers will open the 1984 season in Bronte on Aug. 21. First District 2-4A contest will be Sept. 8 with Fort Stockton.

Orioles dump Rangers, 7-2

BALTIMORE (AP) — Storm Davis is on a roll, even if the Baltimore Orioles are not.

Backed by two-run homers off the bats of Cal Ripken Jr. and Wayne Gross, Davis scattered seven hits and pitched a 7-2 victory over the Texas Rangers Wednesday night.

Baltimore's defending world champions are only 12-9 since the All-Star break, but Davis has won all five of his starts during that span, allowing just eight earned runs in 39 23 innings.

Asked if he viewed himself as a stopper, the 22-year-old Davis said: "The stopper is that we scored seven runs. Our guys got me a big lead and it took a lot of pressure off."

Baltimore's eight-hit attack included seven for extra bases as the Orioles scored more than four runs for only the fifth time in 21 games since the All-Star break.

While completing his seventh game in 21 starts, Davis ran his record to 11-4 and lowered his earned run average to 2.43.



Sports Briefs

All-star grid game tonight

HOUSTON (AP) — Defense has been the master in recent Texas High School Coaches Assocation All-Star football games, but tonight's North-South confrontation will be different if South quarterback Shannon Kelley has his way.

"The defense is usually ahead of the offense in early season and especially for a game like this when we have such a short tie to work," said Kelley, who will attend Texas-Austin in the fall. "But maybe we can put more points that that on the board for this game."

Kelley, a former Spring Branch Memorial quarterback, and Mark Motley of Ore City are expected to see action against the North, which lost last year's game 16-14 in Fort Worth.

With the exceptions of a 65-0 South victory in 1971 and a 20-0 North victory in 1981, the annual schoolboy classic has been a low-scoring games.

South garners all-star win

HOUSTON (AP) — Clear Lake's Glenn Puddy may want to share his most valuable player trophy with teammate James Gulley following the South's 108-99 victory over the North in the Texas High School Coaches Association All-Star basketball game.

"We worked real hard all week in practice," the Southern Methodist-bound Puddy said. "I went against Gulley every day and he beat me up pretty good. That helped tonight."

Gulley, 6-8, 280, also was a crowd-pleaser, finishing with eight points, including a booming dunk shot late in the game.

Puddy scored 21 points in the game including eight quick points to start the third quarter when the South built up a 17-point, 77-60 lead.

Mize wants golf repeat

MEMPHIS, Tenn. (AP) — Larry Mize, who broke through to his first career victory here a year ago, is hoping a return to Memphis will provide a turnaround in his golfing fortunes this season.

"Coming back to Memphis can't do anything but help," the 25-year-old Mize said before teeing off today in the first round of the $500,000 Danny Thomas-Memphis Classic.

"This is like coming home.There are good memories here. I'm really looking forward to it, looking forward to turning it around here.

Olympic games...

Gymastic fems settle for silver

LOS ANGELES (AP) — The United States women's gymnastics team, rattled by delays and disputes in the judging, settled for Olympic silver to Romania's gold, literally falling short of duplicating the feat of the American men's team.

One day after the U.S. men achieved their first team gymnastics gold in 80 years, the American women finished higher than ever before in the event, surpassing their bronze performance in the 1948 London Games.

They might have done even better, but after a delay of nearly eight minutes over the judging of Kathy Johnson's routine on the balance beam, and a 9.6 score which displeased the Pauley Pavilion crowd, teammate Julianne McNamara took a tumble from the beam. And just about any hope the Americans had of catching the Romanians fell with her.

"I had to wait up there an awfully long time," McNamara said. She appeared distracted as she paced during the delay. Twenty seconds into her routine, she fell to the mat, clambered back onto the beam and finished, but for only a 9.2.

"I definitely think the long pause affected her," Don Peters, the U.S. women's coach, said. And despite filing some protests over the scoring — they had to do with other routines, not Johnson's or McNamara's — Peters acknowledged: "We lost. The Romanians simply beat us. The Romanians did a better job. Overall, the scoring was very fair.

"The gold medal is a little shinier, but we're happy with the silver," he added. "This team worked very hard to get it."

The men return to the gym tonight with the all-around individual title at stake. Peter Vidmar of Los Angeles, with 118.55 points, holds a slender edge over China's Li Ning, at 118.45, in the duel for the championship.

And the swimmers, following a day off to savor Tuesday's five-gold haul, hit the water again today with five more golds up for grabs.

Wednesday night's bittersweet ending couldn't dull McNamara's perfect performances on the uneven bars and in the floor exercises. The 18-year-old from San Ramon, Calif., became the first American woman ever to chalk up 10s in Olympic gymnastics. Nor could it wipe away the 10 by 16-year-old Mary Lou Retton of Fairmont, W. Va., in the vault.

Nor could it tarnish the finish of two unprecedented gold-medal triumphs earlier in the day — by cyclist Steven Hegg of Dana Point, Calif., in the 4,000-meter pursuit and Greco-Roman wrestler Steven Fraser of Ann Arbor, Mich., in the 198.5-pound class.

Also on Wednesday:

— Mark Breland of Brooklyn, N.Y., stopped Pedro Reyes of Puerto Rico in the second round of their 147-pound match and Jerry Page of Columbus, Ohio, outpointed Helmut Gertel of West Germany at 139 pounds.

And, in U.S. team events:

— The men's basketball team rolled past Uruguay 104-68 as Patrick Ewing of national-champion Georgetown scored 17 points and had nine rebounds, three blocked shots and four of the team's 13 slam-dunks.

— The women's volleyball team rallied from seemingly certain defeat by upset-minded Brazil to win 12-15, 10-15, 15-5, 15-5, 15-12.

— The women's field hockey team beat Canada 4-1.

— The women's handball team edged China 25-22.

— The men's water polo team defeated Greece 12-5.

Going into today's competition, the United States has 29 medals, 18 of them gold. China, which won the bronze in the women's gymnastics after getting the silver in the men's competition, is second in overall medals with 13 and in gold with six.

South Korea and Great Britain each picked up its first gold of the Games on Wednesday as Weon-Kee Kim won in Greco-Roman wrestling at 134 pounds and Malcolm Cooper took the three-position small-bore rifle, while China swept to its fourth weightifting gold as Yao Jingyuang won the lightweight division.

And Italy took three golds, two in the modern pentathlon, as it won the team event (the United States got the silver), Daniele Masala won the individual and Vicenzo Maenza won at 106 pounds in Greco-Roman wrestling.

Precious Medals

LOS ANGELES (AP) — Medals totals through Wednesday's events at the 1984 Summer Olympics with country, gold, silver, bronze and total medals won:

	Gold	Silver	Bronze	Total
United States	18	9	2	29
China	6	3	4	13
West Germny	3	3	4	10
Canada	3	3	1	7
Italy	4	1	1	6
Great Britain	1	1	4	6
Australia	0	2	4	6
Sweden	0	3	2	5
Romania	1	3	0	4
France	0	2	2	4
Netherlands	0	1	3	4
Japan	0	0	4	4
Switzerland	0	1	1	2
South Korea	1	0	0	1
Brazil	0	1	0	1
Colombia	0	1	0	1
Peru	0	1	0	1
Belgium	0	0	1	1
Norway	0	0	1	1
Taiwan	0	0	1	1
Finland	0	0	1	1

Fishin' report

Fishing traffic slowed at both Lakes J.B. Thomas and E.V. Spence over the weekend. There were some white and black bass catches at Lake Spence along with the ever-present striped bass, but at Lake Thomas it was mostly catfish.

Running trotlines at Lake Thomas, Paul Follis, O'Donnell, took off a 17-pound yellowcat, and Chester Bantham, Snyder, a 25-pound yellowcat. Most of the trotlines were using larger live bait, but those fishing with lines as well as trotlines used just about anything, including mussels dug from the sand. A few black bass were caught in rocky and brushy areas.

Fishing out of Wildcat Fish-A-Rama, Dee Bridges, Sweetwater, had the best striped bass, one weighing 16½ pounds. John Leach and John Ramey, Big Spring, had a three-pound black bass and 40 white bass.

Jody MacCrowe, Abilene, brought an 11¼ pound striper into Gas and Grub No. 2 at Lake Spence.

Otis Green, San Angelo, weighed a 15-pound striper in at Circle R, and Gary Ledford, Winters, had one that weighed 11 pounds.

Braves edge Astros, 6-5

HOUSTON (AP) — Dale Murphy's National League-leading 26th home run gave the Atlanta Braves a 6-5 win over the Houston Astros Wednesday night and concluded an important and successful road trip for the Braves, who are chasing the San Diego Padres for the National League Western Division title.

HUNTER'S HEADQUARTERS
1984 Fishing License
Thomas & Spence Permits
CASH LOANS
$20 to $250
TIMELY PAWN
2409 Ave. R 573-9355

NOW IS THE TIME
For Controlling White Grub Worms
We Have Fertilome with Diazanon and New Offanol Season Long Grub Control
Pleasing You Pleases Us
Hinshaw
2804 College Ave.

Just Arrived ALL NEW
ZENITH VHS
VIDEO RECORDERS
the Smart Decks

4-Head Video Scanning
MODEL VR2000.
14-day, one event programmability with precision 4-head scanning for optimum performance. 2-way picture speed search. Pause/still frame advance. Auto rewind. One-touch Instant Record, for up to 4½ hrs. of automatic recording without affecting programmed auto record. And optional 10-function Space Command™ Wireless Remote Control.
$519.95
Roe's
4001 Highland Shopping Center
573-3402