THE SNYDER DAILY NEWS

VOL. 3, NO. 40 — SNYDER, TEXAS, MONDAY, JUNE 16, 1952 — EIGHT PAGES—PRICE 5c

Swedish Search Plane Is Shot Down By Soviet Jets

ATOMIC SUB READIED

President Harry S. Truman (center) watches with interest his initials being electrically welded to the keel plate of the USS Nautilus by welder Theodore Risch of New London, Conn. The keel was laid at the Groton, Conn., shipyards of the Electric Boat Co. Left of the President is O. P. Robinson, general manager of Electric Boat Co. At right is secretary of Navy Dan A. Kimball.

Government Is ChangedAgain In Indochina

SAIGON, Indochina (AP)—A new pro-French government ruled the Indochina state of Cambodia today following King Norodom Sihanouk Varmen's firing of his nationalist-backed Premier and Cabinet.

Acting swiftly in the capital Pnompenh yesterday, the monarch took the premiership himself. Then he formed a non-political moderate government in which princes and others of the royal entourage head nearly all ministries.

The new government was expected to follow a policy of closer co-operation with the French, who still hold final power in all of Indochina not controlled by the Communist-led Vietminh. The government of former Premier Huy Kantou in recent months had been openly anti-French.

In taking over, the King threatened to dissolve the National Assembly and demanded that it quickly vote a special law putting all powers in his hands for the next three years.

He charged Kantou's government had compromised the situation "almost without hope." The King promised to clean up the administration in two years and provide greater independence in three.

NO PLAN YET

Efforts Made To Start Up Steel Production For War

WASHINGTON (AP)—The government will try this week to start enough steel flowing from the nation's strike-closed steel mills to prevent a crippling halt in the production of weapons.

The White House announced that a four-man committee of the CIO United Steelworkers had been directed by Union President Philip Murray to help work out an acceptable plan for meeting defense needs for steel.

Both the union and industry agreed when wage negotiations collapsed last Monday to permit sufficient steel production for essential defense items.

So far the government has announced no specific plan for this output. The White House said a plan had been worked out to transport steel stored in struck warehouses to weapons manufacturers.

Meanwhile, a few individual steel mills reached agreement with the steelworkers and prepared to resume operations immediately. But there were independent of the big steel producers who hold a united front against the union.

Already nearly 3½ million tons of steel has been lost since the mills shut down, with 88 per cent of the nation's normal steel output cut off. Production had been running just under 300,000 tons a day.

Over the week end, Murray told a news conference that the American steel industry had failed to expand in the direction of facilities needed for defense. President Benjamin Fairless of United States Steel, the world's largest steel company, struck right back, blaming the steelworkers union for any shortages of steel for military needs.

"Mr. Murray knows full well that if there is any shortage of steel for defense it is caused solely by the strike for which he and his associates must bear full responsibility," Fairless said in a statement. He added:

"There has not been one instance in which we have failed to produce what the armed forces asked us to produce."

There were no signs of a break in the deadlock that has idled 650,000 of Murray's union for two weeks and no new negotiations were scheduled.

More Heat In State Seen As Winds Increase

By The Associated Press

Texas' man-killing June heat wave continued unabated Monday with more 100-plus temperatures and no relief sighted.

A cool front that hit Dalhart, high in the Panhandle in the wee hours of the morning, was expected to turn tail and run, the U. S. Weather Bureau said.

Searing hot winds in excess of 20 miles per hour blasted across the Panhandle and South Plains early Monday. Lubbock, Amarillo, and Big Spring bore the brunt of the winds but no dust was reported.

Increased winds, the weather bureau hinted, would surely send the dust swirling into the air.

A 40-year-old Mexican farm laborer, Jarramillo Olmos, died Sunday night on a farm near Pecos after collapsing while chopping cotton in the area's 107-degree heat.

The sultry weather sent the mercury sky-rocketing Sunday with Presidio's 110 degrees the state's highest. It was 105 at Wink, 104 at Childress and Dalhart, 103 at Lubbock and Amarillo and 102 at Wichita Falls. Mineral Wells, Abilene and Midland had 101 degrees with most other Sunday temperatures in the high 90s.

The heat was off to an early start Monday with El Paso reporting 80 degrees at 4:30 a.m. Other temperatures at that time included 78 at secluded Salt Flat, 79 at Galveston, 76 at Austin, Dallas, Fort Worth, Del Rio; 75 at San Antonio and Amarillo and 74 at Junction. Lufkin's 70 and Beaumont's 71 were among the lowest pre-dawn temperatures.

POWS BURNED OUT

A dense pall of smoke fills the air as U. S. paratroopers moved in on Compound 76 to break defiant Communist prisoners up into smaller groups at the Koje Island POW camp. Thirty-one Reds were killed and scores of prisoners and Americans were wounded in the bloody battle.

AnotherPlane Still Missing In Same Area

STOCKHOLM, Sweden, June 16 (AP)—Soviet jet fighter planes shot down an unarmed Swedish military search plane off the coast of Estonia today, the government announced. The seven-man crew was picked up later by a German merchant ship. Two of the Swedish crew were reported wounded.

The plane was searching for another Swedish Air Force plane missing with eight men aboard in the same area, where the Russians are reported holding vast air and sea maneuvers.

The Swedish government, reflecting the anger of people in the streets, delivered a strong protest to the Russians.

Soviet Ambassador Constantine Rodionov was summoned to the foreign office to receive the protest personally from Prime Minister Tage Erlander, who is also foreign minister. Crowds in front of the Soviet embassy jeered Rodionov as he left and spat into the embassy compound.

Sweden demanded an immediate investigation and prompt punishment of "those responsible for the outrage."

Erlander also delivered a second request to the Russians that they halt further espionage activity by their diplomats in Sweden. This note referred specifically to the trial which opened here today of seven Swedes charged with selling out this nation's entire vital northern defense system to the Russians.

The Swedish military plane, an unarmed Catalina, was searching for a Swedish Air Force transport missing since Friday. It is feared that plane also was shot down by the Russians during their maneuvers. This would be a fate similar to one met by a U. S. Navy privateer aircraft which disappeared in the same area two years ago with 10 men aboard.

The Catalina was attacked about 60 miles off the Soviet-held Estonian coast. Swedish planes searching for the missing craft had been instructed to keep 15 miles off the Russian-held coast. The Russians claim 12 miles out as their own special territory.

The pilot radioed that his plane was hit "several times" by bursts of 20 millimeter cannon from two Soviet MIG-15 jet fighter planes. The Swedish air force said it had reports that the plane was attacked seven times.

After it was hit the plane tried to make the Swedish coast some 110 miles away. The plane went down apparently around 90 miles off the coast, where the crew was rescued by the German merchant ship.

The German vessel put the men ashore on the island of Hangoe, on the southwest tip of Finland about 60 miles southwest of Helsinki.

Big Three To Start Series Of Talks On European Division

By JOHN M. HIGHTOWER

WASHINGTON (AP)—Under the threat of a possible new Russian drive to split the West, United States officials start today a series of talks with British and French representatives on problems dividing the three powers.

Korea, Indochina and Germany are high on the list.

And the talks get added urgency from the week-end disclosure that Moscow is assigning its chief deputy foreign minister, Andrei Gromyko, to be ambassador to London.

This looks to some officials like a major new Russian move in the cold war—and, more than likely, one aimed at disrupting the U.S.-British-French alliance.

Against this background, the Big Three powers will discuss, among other things:

1. France's desire for increased American help in carrying on its billion-dollar-a-year war in Indochina. This was expected to be the main theme of conferences to be held by Jean LeTourneau, French minister for relations with the Indochinese States, who had an appointment with Secretary of State Acheson today. The Frenchman also is seeking to learn from State and Defense Department officials how much assistance the United States will give in case of a massive Chinese Communist attack on Indochina.

2. The conduct of Korean truce negotiations and the handling of Communist prisoners of war. These matters are expected to be taken up by the British defense minister, Lord Alexander, who is expected here to see Defense Secretary Lovett and other top American officials next week end. Alexander is in Korea for a personal look at the situation. There has been growing criticism in Britain of the way the Korean sector of the struggle with communism is being run, and the feeling has been voiced that if Britain had had a larger role it might have been run better.

3. How soon and under what conditions the Western Powers should offer to meet with Russia to discuss German issues. These are the key questions to be answered in the preparation here, beginning early this week, of a new move to Moscow on German unification and peace. The Russians have been pressing for talks. The Western Powers have taken the position that the Reds must first agree to a nation-wide political survey of Germany. Recently, however, there have been indications the French and perhaps the British thought a meeting of Big Four officials might be held anyway.

4. A review of the whole range of Allied difficulties, undoubtedly including the Korean, Russian, German and Indochinese as well as other problems. This is expected to be held by the British, French and American foreign ministers when Acheson goes to London in little more than a week.

Western uneasiness developed quickly over the London assignment of Gromyko, one-time Soviet envoy to Washington.

Officials here said this placed a Soviet diplomat of more than ordinary prestige and influence in a key Western European capital. They thought it unlikely the Russians would make such a move simply as part of a routine reshuffling.

While it was possible Gromyko was simply being booted out of the Foreign Office, the importance of the assignment and the state of political relationships among the Western Allies at this time made it seem that he was hand-picked for an important task.

One of the chief elements of these political relationships is that, while the Western Powers have succeeded in completing plans for an alliance with Western Germany and have presented as governments a united front in the Korean negotiations, they have done so in some instances at the cost of increasing popular criticism at home.

Recover Salt Water On Test In Scurry Well

American Trading & Production No. 1-A Elmer Howell in Southeast Scurry County recovered only salt water on a drillstem test of a Pennsylvanian section from 6,157-169 feet.

Operator has squeezed off the perforations through which this test was made and is waiting for cement to cure on the squeeze. Perforations are then to be made in the Ellenburger for testing there.

On the Pennsylvanian test, tool was open five and three - quarter hours. Recovery was 3,600 feet of salt water with no shows of oil or gas. This section had not been tested when it was drilled through.

SCURRY WILDCAT

Superior Oil No. 13-578 Jordan, Northwest Scurry wildcat, has acidized open hole between 8,196-226 f[illegible] in the Mississippian and is [illegible] to clean out and test.

Su[illegible] and Intex No. 1 Eva L[illegible] -578 Jordan, ran a 15-minute drillstem test in the Mississippian from 8,173-198 feet. Recovery was 30 feet of drilling mud with no shows. Operator is preparing to core deeper.

KENT COUNTY

General Crude Oil Co. No. 1 C. V. O'Keefe, Northeast Kent wildcat, is drilling below 7,040 feet in Pennsylvanian sand and shale after a test from 6,966-990 feet.

There was a weak blow of air during part of the test period. Recovery was 1,000 feet of free gas in the drillpipe, 90 feet of slightly oil and gas cut drilling mud but no shows. Open flowing bottom-hole pressure was zero, with 30-minute shutin pressure 1,550 pounds.

A core was cut from 6,991-7,016 feet, recovering shale and lime with no shows of oil and no porosity. Drilling was resumed at 7,016 feet.

The No. 1 O'Keefe has not yet encountered the Pennsylvanian reef, and is low geologically.

DRILLING REPORT

Sinclair Oil No. 1 Roy Reeder, Borden wildcat, is drilling in lime below 8,065 feet.

Hunt Oil Co. No. 1 Hodnett, Mitchell wildcat, is drilling below 5,050 feet in lime.

Hurdnall & Gray No. 1 Gannaway, Ellenburger project in Southeast Scurry, is at total depth of 4,200 feet in lime and shale fishing for drillpipe which was twisted off.

In Floyd County, Standard No. 1 Adams is at total depth of 7,680 feet in lime and drilling cement from the inside of the casing. It has not drilled out to the bottom yet and no test is expected until tomorrow at the earliest.

Half Of Staff Resignations Accepted By Attorney General

WASHINGTON (AP)—A broad reorganization of the government's legal branch, the Justice Department, appeared in the making today in the wake of three new resignations by top officials.

Out of office Saturday went exactly half of the six assistant attorneys general:

Harold I. Baynton, 48-year-old Nevadan who headed the Office of Alien Property. His unit had been under congressional attack.

H. Graham Morison, 45, of Johnson City, Tenn., and Bristol, Va., head of the Anti-Trust Division.

William A. Underhill, 42, of Deland Fla., chief of the Lands Division.

President Truman's new attorney general, James P. McGranery, announced in Philadelphia that the resignations had been accepted.

McGranery succeeded J. Howard McGrath as head of the Justice Department at the crest of a corruption-in-government uproar that had led to the ouster of still another asistant, T. Lamar Caudle, fired by the President himself.

The departure of the three others was less dramatic.

When McGranery took office May 27, all division heads submitted "courtesy resignations," so that the new chief might have a free hand in organizing his department.

McGranery announced Saturday, without elaboration, that three of these resignations were being accepted.

Those leaving, for a return to private law practice, all served under both McGrath and his predecessor, Tom Clark, now a Supreme Court justice.

Rep. Hillings (R-Calif), a member of the House committee investigating the Justice Department, was among those forecasting additional top-level changes "in the very near future."

He made one new appointment immediately—Rowland F. Kirks, 37-year-old dean of National University Law School here, to succeed Baynton as alien property custodian.

Baynton's office has been under fire from Sen. Wiley (R-Wis) for more than a year. Wiley contends the disposal of some seized property has been operated "as a gravy train" for friends of the administration. A Senate committee is investigating Wiley's charges.

Wiley himself made public Saturday a letter from McGranery pledging full co-operation in the inquiry.

Baynton told a reporter that to the best of his knowledge his office "is in excellent shape."

Oil Company Is Court Winner

An oil properties suit involving valuable holdings that an oil company alleged were "wrongly and improperly" acquired by their own geologist ended in Pecos this morning.

Judgment was entered in the Western Division of the U.S. Court in favor of the plaintiff in the case of Standard Oil Co. of Texas versus Gail H. Stoddard, formerly head of their Midland geological explorations department. Stoddard was ordered to return the properties he had acquired while employed by Standard through various transactions.

Action by Standard against others including property owners in Scurry, Upton, Howard, Dawson, Jasper and Newton Counties have been dropped since they were filed in 1951.

The judgement as entered today orders Stoddard to disgorge and return to Standard all gains acquired through the sale of information and all properties bought with any such gains or as other profits and ~~ceatuities~~.

In addition the court ordered Stoddard to return $2,110.27 in cash and pay a further amount in judgment of $21,317.50 of which sum a lien of $17,000 was entered against his home in Midland.

Eisenhower Makes Promises To Farmer

DENVER, June 16 (AP)—Gen. Dwight D. Eisenhower promised the nation's farm journal editors today that if elected president he would seek the "finest brains" in the country to help solve the problems of agriculture.

At an early morning breakfast meeting, Eisenhower said that he did not pretend to have specific answers to all the specific problems that face America today.

Then he added:

"The most I have is a determination, if the people want me for a higher duty, to approach the problems with the help of the finest brains in the country."

Then the general asked the editors to sit down with him sometime and help him to understand all the problems that face the nation's farmers today.

He disclosed that he himself is a Hereford raiser—and expected to double his herd today.

"A partner and I have one very fine Hereford," the general said, "and today we expect an increase that will give us two."

The breakfast meeting was Eisenhower's first public appearance since he arrived in Denver yesterday afternoon for his final drive for the Republican presidential nomination.

The editors are members of the American Agricultural Editor's Association. They represent farm magazines and journals with a combined circulation of around 20 million. They are here on part of an annual tour of rural areas.

The general cancelled all other appearances for the day to devote some time to polishing his golf game, a steak dinner with newsmen and a quiet evening with his family.

Warden's Trial Started Today

By FRANK PITMAN

DENVER (AP) — Roy Best, suspended Colorado penitentiary warden, goes on trial today in U. S. District Court on charges arising out of disciplinary measures taken against convicts after an attempted break 11 months ago.

Best, his former deputy warden and seven guards at the prison are charged with violating the civil rights of six convicts punished after the riot July 16, 1951, in which two guards were shot. The government alleges the six were "tortured and abused." Best denies that, but acknowledges they were whipped with a leather strap.

Co-defendants with Best are Oran Doolen, former deputy warden; Guard Capts. Lovell W. Gentry and James W. Kinney; Guard Lt. Clinton B. Leonard and Guards Ira L. Binger, James T. Reilly, William J. Davis Jr., and Terry W. Trout.

WEATHER

EAST AND SOUTH CENTRAL TEXAS: Clear to partly cloudy Monday. Monday night and Tuesday. Not much change in temperatures. Moderate southerly winds on the coast.

NORTH CENTRAL TEXAS: Generally fair Monday, Monday night and Tuesday. Not much change in temperatures.

WEST TEXAS: Clear to partly cloudy Monday, Monday night and Tuesday with widely scattered thundershowers in the Panhandle late Monday or Monday night. Not so warm in the Panhandle Monday night and Tuesday.

German Communists Quelling Revolts In East German Villages

BONN, Germany, June 16 (AP)—Five thousand German Communist police appeared today to have stamped out a wildfire of revolt in more than a dozen Soviet zone villages where East Germans protested their eviction from the Communist frontier security belt.

The fights between police and villagers—at times reaching the proportions of pitched battles—have been going on for five days. Scores have been arrested. More than 30 casualties have been reported.

Police riot squads were reported dispatched by the Communists to at least 16 villages along security belt, as desperate civilians resisted being forcibly moved out ruthlessly to make way for the new frontier no-man's land. The villagers also protested a Communist police hunt for "undesirables" in the border area.

The resistance centered in the border state of Thuringia. In Kaltennordheim, 1,000 villagers tried to free two families of "political unreliables" from the village jail. They clashed with 300 Red police reinforcements.

At Streudorf, angry farmers armed themselves with axes and scythes and tried to beat off a police patrol bent on evicting eight families and deporting them to the interior. Three police were wounded before riot squads rushed in and quelled the revolt.

In many other incidents, police were reported ambushed or attacked openly. Patrol cars were smashed and burned. In some places, entire villages joined in the resistance. But at present, police reinforcements appeared to have the situation under temporary control.

The East German Communist government began a radio and newspaper propaganda campaign to justify its police measures as needed to "save democracy and our republic."

At the same time the East Zone Communist Bosses were reported sending a new wave of spies and agitators into West Germany to whip up resentment against rearming for Western defense.

Allied officials said the Reds took advantage of the flight of thousands of refugees from the Soviet zone to step up infiltration of Communist agents in the West. The officials outlined this picture:

Since the East German government plunged into a big armament program last month, the flood of refugees pouring into West Germany has more than doubled. The Communists filter into refugee camps set up inside West Germany and pretend to be fleeing persecution. Some are nabbed by watchful screening. Others get through.

During the first 10 days of June, 4,700 panicky East Germans bolted into West Germany to escape military service or deportation from their homes in the security zone being created along the interzonal frontier. During May, 10,000 refugees fled to West Germany, compared with 3,000 in February.

Some of the Red agents are West German youths from Communist sabotage and espionage schools in the east, trained in political agitation, strike leading, rioting and sabotage.

Hottest Day Of Year

Yesterday's temperature was the hottest of the year, Mrs. D. P. Strayhorn, weather observer, said this morning, reporting a high of 104. Low for last night was 74 and the reading at 7:30 o'clock this morning was 77.

Ammunition Dump Explodes

HAEUNDE, Korea (AP) — Mighty explosions in the biggest U. S. Army ammunition dump in Korea today killed a Korean, injured an American officer and seven enlisted men, and left four U. S. soldiers missing.

South Korean police said they suspected sabotage by guerrillas.

The first blast — cause unknown —broke windows and knocked down plaster in buildings in Pusan, 13 miles south. Two other huge explosions followed within 15 minutes. There was a fourth blast later.

Fires mushroomed in the area. Gray clouds of phosphorus smoke rose into the sky. Rockets shot wildly about. Exploding flares touched up the scene with bright colors. Some shells and flares flew two miles. Grass fires flamed up in the dry hills ringing the area.

Ike-Taft Supporters Continue Fight Over Texas Delegates

By The Associated Press

Counter-charges by Republican presidential candidates over Texas 38 delegates to the GOP national convention held the political stage center today. But there were other fast-moving developments.

Veteran Finance Committeeman Marrs McLean of San Antonio, a backer of Senator Robert Taft, said the Republicans were only carrying out their responsibilities at Mineral Wells when they seated pro-Taft delegates.

Former U. S. Senator W. Lee O'Daniel, who says he is a candidate for President himself, charged in his regular Sunday afternoon radio address that "New Dealers are trying to see to it that Eisenhower gets the Republican nomination."

O'Daniel, one-time hill-billy fiddle band politician who climbed to the governorship and the senate via barnstorming musical tours and radio, did not elaborate on his statement.

In a Detroit press conference, General Eisenhower, who comes to Texas this week end, called for the "truth and the facts" about the choice of disputed GOP delegates in Texas.

Labelling himself a "no deal" candidate, Eisenhower was asked if he was backing up charges by his national campaign manager, Sen. Henry Cabot Lodge, that Taft supporters tried to "steal" the 38 Texas delegates.

He said all he knew about it was what he read in the papers.

But he said that if the Republicans "are going to talk about clean-cut administration of the government" they must make certain that the operation of government machinery is clean. He said that extended to primaries and political conventions.

Taft said in Washington that the newspapers and Time Magazine "grossly and deliberately misrepresented the situation in Texas." The Ohio senator—rarely ill-tempered—thumped a table with his fist as he made the charge.

The Ohio Senator, who said during the day he would never run for President again if he struck out this time, told reporters he didn't have all the facts but he does know there was "a definite effort by the Democrats to swamp the primary (convention)."

The thing to do, Taft said, is to look at the facts. If it turns out that it was Republicans who voted in a district primary, Taft said, then let Eisenhower have the delegate.

Joining the delegate fuss, McLean disputed charges that the GOP state convention at Mineral Wells was improperly conducted.

"This picture of dishonesty on the part of the Taft forces in Texas is definitely and positively not true," McLean said. "It has been handed to the people of the United States and Texas continuously and emphatically by refusal of press associations and many papers in Texas to let the public know facts that would show the Eisenhower forces are the would-be thieves who didn't get away with what they undertook to do."

McLean continued:

"Eisenhower backers tried to control the Republican precinct meetings and county conventions in Texas with Democrat voters who had no rights in the Republican precinct meetings."

McLean then cited the pre-convention meetings in which the state GOP executive committee voted to require an "I-Am-A-Republican" statement from those who took part in party meetings.

Such a statement, he said, "even if signed in good faith, does not make one a Republican voter."

Millionaires Keep Up Romance Through Child and Trust Fund

LOWELL, Ind. (AP)—A week end of recriminations over money traced this picture in the ashes of a one-time "fairy tale" romance:

Mrs. Barbara (Bobo) Rockefeller, honey-haired "Cinderella" bride of a millionaire four years ago, still loves her estranged husband Winthrop and hopes for a reconciliation.

In New York, Winthrop spoke through an attorney. His prepared statement said he is anxious for "the companionship of his son" and eager to make a financial arrangement to assure it—nothing about love or reconciliation.

Rockefeller announced through lawyer Timothy N. Pfeiffer that he had set up a million-dollar trust fund for his son, born in September, 1948.

Pfeiffer said the trust fund was set up after "repeated but unsuccessful attempts to discuss" the boy's financial future and custody with Mrs. Rockefeller. She and their son, Winthrop Paul, now live on the farm of her mother and stepmother, Eva and Peter Nevückas, five miles south of Lowell.

Bobo, who says she left swank quarters in Manhattan for life on a farm in Indiana because it was financially necessary, said her husband's disclosure of the trust fund "was in bad taste. I was extremely ashamed that he should make public in such a way so private a matter."

"I do not want to appear vindictive," she said in an interview, "but the statement gives the wrong impression. It sounds like Winnie has a million dollars. Well, he'll never see it."

She said the million dollars is invested and from this income the boy "will get $750 a month until he is 18, then $1,200 a month until he is 30, at which time he will get further support from the trust's income."

As for father-and-son companionship, "Winnie has always been available to his father."

Bobo, a striking, 35-year-old blonde, said she invited Rockefeller to the farm last Thanksgiving Day, and again when she and the boy were in Florida last January, but he failed to accept.

"He can see Winnie any time he wants to," she added. "We have a guest room here, or he can stay at one of the small houses, or a hotel in Lowell. The door is open to him."

Bobo's remarks on finances were challenged immediately by lawyer Pfeiffer.

"Since Mr. and Mrs. Rockefeller separated in October, 1949," he said, "Mr. Rockefeller has provided for the support of his wife and their son more than $128,000, on which Mrs. Rockefeller did not have to pay any taxes. This does not include any of the payments to her for the child from the trust fund."

The daughter of an immigrant coal miner, however, had the last word (up to now):

"It's untrue. I'm absolutely flabbergasted. Facts are facts and there are no records to prove these things. I can't understand why this has to be aired in the press. It's absolutely disgusting."

She said she and her son shared income from Winthrop before the trust fund was set up, but since then she has received no money for herself.

"I asked for my allowance and was told I wasn't getting any."

She said she keeps a record of "nearly every cent spent" for Winnie, "like a secretary and bookkeeper."

But for all this squabbling, Bobo who began life as Jievue Paulekiute, said she still loves her handsome husband, whose name is synonymous with oil and millions. He was America's "most eligible bachelor" when they were married in the early minutes of St. Valentine's Day four years ago at a fashionable Palm Beach society wedding.

"With effort on both our parts," she said, "this could be a successful marriage. Divorce would result in no possible good for our child. As parents we should be able to resolve our differences and create a happy home."

Life is simple now for the girl who was Miss Lithuania at the Century of Progress Exposition in Chicago in 1933. She parlayed that into modeling, then the theater (she played in "Tobacco Road" and "You Can't Take It With You") and finally an unsuccessful marriage with a diplomat, Richard Sears Jr., before she met Winthrop.

Now she reads, fishes, watches TV, visits Chicago once in a while.

"I have to do dishes, I prepare lunch and dinner, make the beds, and my mother and I split the other housework.

"This is a wonderful environment for Winnie. He is living a normal life here—as normal as it can be with parents separated."

What broke up her fairy tale romance?

"Publicity certainly contributed to our separation. I can hardly remember any time that we had to ourselves.

"Also, I guess people expected to see a poor, ignorant barefoot girl. I guess it shocked them to find out I could even speak."

Doomed Boy To Watch Show On Television Dedicated To Him

CHELSEA, Okla. (AP)—A 13-year old cancer victim who isn't aware that doctors have given him only three weeks to live is waiting calmly to watch an hohr-long television program tonight dedicated to him.

Bobby Shaw, amazed by all the publicity and gifts he has received, has told his mother continually: "I didn't deserve it. I'm not good enough for someone to do all this for me."

But Mrs. Earl Shaw says she tells Bobby he's been a good boy who has had a tough time of it, and everyone is trying to help him get well soon.

Bobby is expected to slip into a coma in about three weeks and never recover. He has had three operations in a Tulsa hospital but doctors finally have given up hope.

Television station KOTV at Tulsa and the Tulsa World joined forces to put on the big show for Bobby at 11:30 p.m. Eastern Standard Time. A large cast of entertainers and well-wishers will be headed by Gov. Johnston Murray who, by letter, will make him an honorary commodore in Oklahoma's mythical navy.

Bobby's father has returned from California to be with his son during the last weeks.

"He's so appreciative," said Mrs. Shaw. "He came home from the hospital the last time June 6 and started crying when he saw a brand new television set which friends had bought for him. He didn't think he deserved it. Since then he has become an avid television fan."

Newspaper articles describing Bobby's plight have been kept from him. By special arrangement, captions on pictures do not mention that the youngster is doomed, and these are shown to him.

Radio stations here have agreed not to broadcast the story.

The Shaw television set will be turned off at the start of the program tonight, Mrs. Shaw will be in telephone contact with the station. During the first five minutes of the show the announcer will tell the audience what has happened.

After that, Mrs. Shaw will turn her set on and no one will mention again that Bobby will not recover.

"They'll just say he's a good kid who has had a rough time of it," said Program Director Don Thompson.

County Car In Traffic Wreck

No one was injured, but property damage totaled an estimated $1,100 when a county patrol car and another automobile collided near here Saturday afternoon.

The county car, a 1952 Ford sedan, was driven by Walter Morgan, 45, deputy sheriff, and the other vehicle, a 1951 Chevrolet, was driven by Charles Elmore Egner, 36, warehouseman for Lion Oil Co.

Egner was traveling west, and Morgan was traveling east and making a left turn when the accident occurred near the Wagon Wheel Cafe, a mile and half west of town, according to E. W. Green, highway patrolman who investigated. The accident happened about 3:30 o'clock.

A minor traffic violation charge was filed in justice of peace court against Morgan. Both cars were insured. Damage to the Chevrolet was estimated at $750, and damage to the county car at $350.

Groom And Many Horses Burned To Death In Long Island Stable Fire

ELMONT, N.Y. (AP)—A young groom and between 12 and 30 horses were killed early today when fire destroyed part of a barn at Belmont Park racetrack.

Screams of the burning horses could be heard a mile away, Long Island residents said.

The groom, tentatively identified as Alfred Mitchell, about 19, of Laurel, Md., was trapped in the flames and burned to a crisp while attempting to save a horse from the blazing barn. He had been sleeping in a stall.

Most of the horses burned were reported to be jumpers, trained by Miss Judy Johnson.

Fifty of the 100 stalls in the burned barn were destroyed. Flames burst 50 or more feet high.

The fire, of undetermined origin, was discovered about 1:25 a.m.

Belmont Park closed last week and New York City racing shifted to the Aqueduct Track.

Bids Tomorrow On Health Unit Here

Bids on construction of the county health unit building are to be opened by the commissioners court tomorrow morning rather than Thursday morning.

Bids are being received with alternate proposals for pitched or flat roof and for aluminum or steel windows. Receiving of bids is done by the Butler - Brasher Co., Lubbock architect - engineer on the project.

The one-story brick and tile office and clinic building will be constructed at Twenty - sixth Street and Avenue J.

BUSINESS MIRROR

Donations By Corporations Handled In Different Ways

By SAM DAWSON

NEW YORK, June 16 (AP)—Donating to worthy causes can run into a heap of money—as most men know. And screening the most worthy—and saying "no" without losing friends—can be a major headache for many companies.

Corporate contributions for charitable, health and educational purposes are estimated to run around 300 million dollars a year now, five times what it was ten years ago.

This means that the nation's corporations as a whole are giving about three-fourths of one per cent of their profit before taxes. Even so, the federal income tax law leaves room for contributions to grow. The law permits deductions for donations up to five per cent of profit before taxes. At the present rate of corporate earnings, this five per cent could be around two billion dollars.

But if the U. S. Treasury should lose such money donated for charitable, health and educational purposes, so would the stockholders. And they have to be sold on the worthiness of the causes aided.

Increased contributions in the future—and many businessmen concede that they will increase—will sprout from many reasons: 1. The growing needs of an increasing population and expanding social programs, plus the swelling costs of operating charitable organizations. 2. The increasing awareness by businessmen of community responsibility, and 3. The shrinking of private fortunes (once the mainstay of charity) under income and inheritance taxes, which make corporations the main source to which organizations can turn.

Some companies meet the problem of how to give by setting up foundations for the purpsoe. Ford and Sears, Roebuck are examples.

Others set up annual contribution budgets. And some, like Jersey Standard Oil, take the burden off the shoulders of top executives by setting up a committee of officials with a full-time executive secretary. This committee submits a contribution budget annually to the board of directors.

The secretary, Claude L. Alexander, explained to a meeting of the National Industrial Conference Board how the Jersey Standard plan works.

The committee classifies organizations, reviews the work they do, and appraises the benefit to Jersey Standard, direct or indirect, that contributions to them might bring.

The size of the donation is determined by a number of things, including these three: 1. Establishing the company's advantage from funds given educational institutions for research closely related to the oil company's activities. 2. Determining that contributions to hospital funds and recreational facilities are used in areas where major plants are located, and that the employes will make substantial use of the facilities. 3. Supporting those charitable organizations that are highly regarded in the community.

For donations to organization, engaged in research and public education on national and international economic problems, the company has these rules of thumb: The organization must be really helping solve problems of the day. It must earn and hold the attendon of top leaders of business government and education. And, in turn, the leaders thus reached should be influencing public opinion and public policy.

Sunray Tours Include Snyder

Snyder Gasoline plant will be included on a tour of Sunray Oil Co. operations now being made by a group of security analysts representing group investment interests.

The group was to leave Sunray's headquarters in Tulsa, Okla., today, visiting properties in Midland and the Snyder area tomorrow. Tours of operations in the Red Fish Bay and Mustang Island fields of Nueces County are scheduled for Wednesday, with trips in the Corpus Christi area Thursday and Friday. The group is to return to New York by air Friday.

Sunray hosts for the tour are C. H. Wright, chairman of the board; W. C. Whaley, president, P. E. Taliaferro, H. O. Harder, H. W. Manley, W. L. Horner, and M. Darwin Kirt, vice-presidents, and Luther Williams, public relations director.

Texan Killed In Car Wreck

SAN FRANCISCO, June 16 (AP)—Hugh Cooper, 80, retired Amarillo, Tex., attorney, was killed and his wife and three other persons injured Saturday night in a three-Francisco Hospital with critical auto collision here.

Mrs. Cooper, 78, was at San Francisco Hospital with critical head injuries. She and her husband were passengers in a car driven by Thomas Morris, of Los Altos, Calif.

Morris and his wife, Lesie Cooper, of San Francisco, driver of the second car, and Rose Marie Madrid, 38, San Francisco, driver of the third auto, escaped with minor injuries.

The Coopers were on an auto tour of the West Coast, and had stopped in San Francisco to visit a niece.

Judge Cooper was born in Granbury, and married Miss Bessie Hightower there in the eighties. A son, Hugh, is with the Bureau of Internal Revenue in Amarillo.

Judge Cooper had lived in Amarillo since 1903, and practiced there until 1914, when he and Sam Merroll formed a partnership to practice in Houston. Cooper returned to Amarillo in 1926, and was one of the oldest practicing attorneys in the city.

He was one of the early leaders of the Texas Republican Party, having left the Democratic Party in 1896 because of Bryan's "Free Silver" stand. He was chairman of the Potter County Republicans for many years.

Funeral services had not been arranged last night.

Hot Weather Takes Its Toll Of Those Dying Over Week End

Hot weather and efforts to escape it cost at least four of ten lives lost in violent manners over Texas during the week end.

A 40-year-old Mexican bracero, Jaramillo Olmos, died last night in Pecos from heat stroke suffered in 107-degree heat while chopping cotton on the R. D. Whittington farm. Whittington saw the man fall and brought him to Pecos, where a doctor pronounced him dead.

Three persons drowned as they sought relief from the heat.

Robert Banks, 34, drowned in a lake in Balmorhea State Park, 40 miles south of Pecos Saturday. Efforts to revive Banks failed after his body was found floating. The body was sent to Snyder for burial.

Charles Hankins, 13-year-old son of Mr. and Mrs. Frank Hankins of Bowie drowned in Lake Bridgeport while swimming Sunday.

Robert L. Huff, 37, Galveston, drowned after he fell in deep water while crabbing in the Gulf Saturday.

The number of highway deaths, meanwhile, dropped.

Mrs. Ruby Sirman, 26, upset by a family quarrel, jumped from a speeding car into the path of her husband's truck at Houston Saturday. The truck did not hit her, but she died of head injuries sustained in the leap.

Seven-year-old Marshall Murrell of Paris, Tex., was fatally injured when he ran into the side of a car near his home Saturday.

Vettie McAlpin Sorge, 27, Longview, was killed Saturday when her car hit a tree at Silver Lake, west of Mineola. Witnesses said brakes were applied too quickly and it skidded out of control.

Kenneth Wadsworth, 18, was killed Saturday when a tractor he was operating plunged through a bridge and overturned on him near Waxahachie.

Drunk Driving Charge

A fine of $75 plus $23.50 court cost was assessed Lloyd Eldon Ray, 35, of Crane, when he pleaded guilty this morning to a county court charge of driving while intoxicated. He was arrested on the Big Spring highway early yesterday morning by E. W. Green, highway patrolman.

Crossword Puzzle

ACROSS
1. Watch pocket
4. Pale
7. Water vapor
13. Descendant of Adam
14. Spanish dance
15. Ridicules
16. Change
17. Copper coin
18. Wild animal
19. Severe
22. Bill of fare
23. Circle of light
24. Blessing
26. Knock
29. So be it
30. Literary fragments
31. Be interested
32. Finished edge
33. Let it stand
34. S-shaped molding
35. Every
37. Spotless
38. Food
40. Spoken
42. To the time that
43. Railing
47. Not fresh
48. Mean
49. Covered with baked clay
50. Permit
51. Female deer

DOWN
1. Passing fashion
2. Poem
3. Exclude
4. Broaden
5. Egyptian sun disk
6. Cozy home
7. Part of a flower
8. Claw
9. Body of attendants
10. Periods of time
11. Greater amount
12. Thousandth part of one millimeter
19. Ruler of Persia
20. Domesticate
21. Simple
22. Mountain in New Hampshire
24. Cleansing process
25. Integer
27. Region
28. Part of a hammer head
31. Neckpiece
32. Climbed
36. Old-womanish
37. Mark of contusion
38. Mold
39. One opposed
40. Precious stone
41. Act wildly
44. Tablet
45. Self
46. English letter

B	O	N	U	S		D	E	S	P	I	S	E
A	L	I	S	P		I	N	H	E	R	E	D
R	E	P	E	L		E	D	E	N	I	T	E
B	O	A		A	N	T	E		T	S	A	R
			S	T	E	E	D	S				
D	E	L	E	T	E	D		T	H	A	N	A
A	D	O	R	E	D		S	A	I	L	O	R
M	E	T	E	R		V	A	G	R	A	N	T
			S	W	I	N	G	E				
S	A	G	E		A	L	E	E		E	F	T
P	R	E	L	A	T	E		R	O	M	E	O
E	N	T	I	C	E	S		E	L	I	T	E
D	E	S	S	E	R	T		D	A	T	E	S

Solution of Saturday's Puzzle

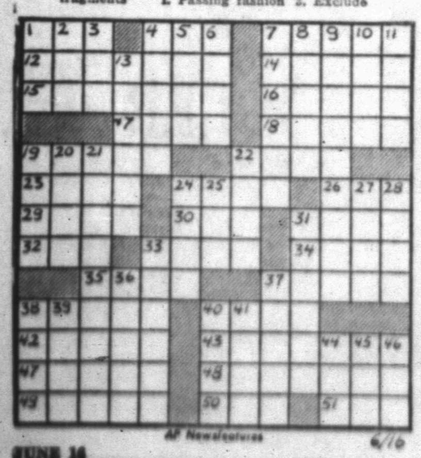

AP Newsfeatures 6/16

JUNE 16

Insurance - Loans - Oil
Real Estate
HUGH BOREN & SON
Insurance Agency
BASEMENT FULLER BLDG.
Phone 3-3651
Snyder, Texas

Stand-out style! Saves gas every mile!

Illustrated: State Commander V-8 Starliner
White sidewall tires and chrome wheel discs optional at extra cost

New "swept-back" jet-streamed styling!

1952 STUDEBAKER

COMMANDER V-8 OR CHAMPION

Eleven body styles including the dramatic new Starliner "hard-top"

Two great engines—the Champion or 120 h.p. Commander V-8

Studebaker is one of America's lowest price cars

All models offer Studebaker Automatic Drive or Overdrive—and glare-reducing tinted glass—at extra cost.

PIERCE MOTOR CO.

PHONE 3-5671 2211 AVE. S

Going to buy an AIR COOLER?

Let us explain how

Essick AIR COOLERS give "TWICE AS MUCH COOL AIR"

It will pay you in comfort gained and dollars saved!

AUTHORIZED ESSICK

ROE'S
Home and Auto Supply
2201 AVENUE S

DONNER
BOOKKEEPING SERVICE
1806 26th St.
Dial 3-6863
If No Answer Call 3-4420
• Public Stenographer
• Mimeographing
• Notary Public
Ruth Davis Donner
Ernest Donner

HEY FELLOWS!
I'M A CARRIER NOW TOO!

ROUTES NOW AVAILABLE

I'M EARNING MONEY TO BUY THE THINGS I WANT!

Bill Brown says:
"I'm following the example of such nationally known men as General Eisenhower and Bob Hope in getting business experience early and at the same time earning good money and enjoying my leisure hours."

1. EARNING
2. SAVING
3. LEARNING
4. DEVELOPING

AND IT'S FUN, TOO!

DON'T PASS UP A GOOD OPPORTUNITY. APPLY IN PERSON, TO CIRCULATION DEPT. OR MAIL THIS COUPON!

Circulation Dept.,
SNYDER DAILY NEWS
SNYDER, TEXAS

NAME .....
ADDRESS .....
AGE..... PHONE.....
CITY .....

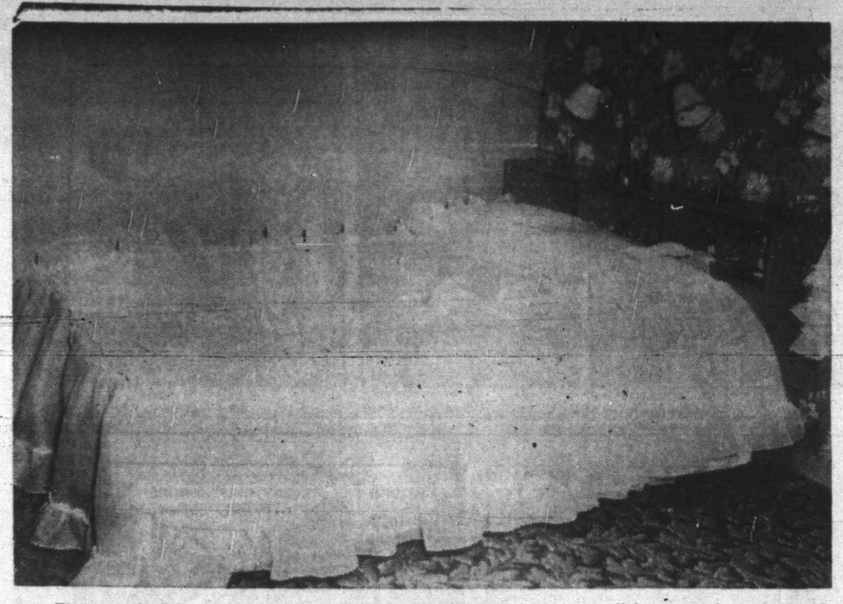

The guest bedroom was added to the Schulze home, along with a new living room, bath, hall and six closets. The room is done in pink, with fluffy white organdy spread and curtains. (Staff photographs.)

Mrs. H. J. Schulze, whose home north of Union has recently been remodeled, holds a cake stand which was used for her grandmother's wedding cake and for those of other generations following.

TALK OF THE TOWN

By SUE HOLMES

A house built around convenient large closets is almost the right description for the H. J. SCHULZE home north of Union.

A few weeks ago Mrs. Schulze called a pow-wow with a carpenter, and together with Mr. Schulze they planned the remodeling of their country home. Mrs. Schulze had thoughts of moving to town, but there would have been the problem of getting someone to care for the farm and the chickens which yield hundreds of dozens of eggs each week. Then, too, their grandson, JIMMY MOSS, is just the age to enjoy running and playing under the large trees around the home.

By remodeling, the Schulzes gained a new living room, hall, bathroom and guest bedroom. Six closets were also added by the remodeling. The new bedroom and bathroom are claimed by Grandson Jimmy, and Mrs. Schulze planned them with an eye to letting him take over. In the bathroom, the mirrors over the dressing table have a wooden base about three inches high. That's to keep Jimmy's playful hands from knocking bottles against the mirrors with resulting cracks. The room is done in peach and gray with green accents.

Light - colored wood is used for furniture throughout the house, since the light tone shows sand less than a darker color. The living room blends gray and brown with furniture in red, green and chartreuse.

In the guest bedroom, on the southeast corner of the house, pink predominates. White billowy curtains and organdy spread are used. Mrs. Schulze's bedroom is gray and yellow with yellow organdy curtains and spread. This room claims two of the closets, giving the occupant amplevspace for storage. Mr. Schulze's bedroom, adjoining his wife's, has a gray - beige bamboo - patterned paper on three walls, with an ivy-patterned paper on the ceiling and one wall. The linoleum floor has brown, tan and green block design.

"My husband is the sole keeper of his room," Mrs. Schulze laughs. And a very neat room it is.

Red, yellow and blue provincial paper gives the color note to the kitchen. And since most of the kitchen walls are covered with cabinets or the range or refrigerator, the paper is on the ceiling. The curtains are gay red organdy, as are those in the dining room. A pale green paper with a plume design is used in the dining room.

Just off the kitchen is the service porch and the old bathroom. The latter was left so Mr. Schulze could wash his hands and change his clothes, without any feminine words of warning to "keep it clean."

Back to the closets—the one in the hall connecting the living room with the bath and guest room is for guests' coats. The hall also has the hot water tank closet and a built-in clothes hamper. The closet in the guest bedroom has sliding doors and it is in this closet that most of the winter clothing is stored.

You can tell by the number of punch cups stored in the corner china cupboard in the dining room that the jovial Schulzes like to entertain. Whether it's Mrs. Schulze's home demonstration club, or their daughter, Mrs. Jim Moss and her husband and son who've just come over for ice cream, there's bound to be a lot of good fun.

EVENTS OF WEEK

MONDAY

V. F. W. Auxiliary, 8 p.m. clubhouse.

DeMolay, 8 p.m., Masonic Hall.

THURSDAY

Tally Bridge Club, 1:30 p.m., with Mrs. Al Ewing, 2905 Avenue W.

Advanced dressmaking methods course, 1:30 p.m., courthouse.

Eastern Star, 8 p.m., Masonic Hall.

FRIDAY

Newcomers' Club luncheon, 1:15 p.m., the Village. Call 3-6998 or 3-6827 for reservations by Thursday.

El Martes Bridge Club, 1:30 p.m., with Mrs. Claude Best at Mrs. Woodrow Newton's home, 220 Thirty - fifth Street.

Square Dance Jamboree, 8 p.m., rodeo pavilion, sponsored by Stumble and Fall Squar Dancers.

SATURDAY

Tea honoring Miss Lynn L. Logan, given by Mrs. Walla Fish, 5 p.m., Country Club.

W. D. Harrals Hosts To Friendly Fellows

Mr. and Mrs. W. D. Harral were hosts to the Friendly Fellows Forty-two Club Thursday night at their home. Eighteen members and three guests played at tables set up in the back yard.

A refreshment plate was served to the members and to Mr. and Mrs. Edgar Taylor and Max Wayne Harral, the host's son who is home from Texas A&M for the summer.

A son was born to Mr. and Mrs. Tom Carney, 3734 Highland, at the Snyder Hospital yesterday morning.

ASK MILDRED

Send your questions to Mrs. Mildred Sparks, county home demonstration agent, the courthouse, or to the Snyder Daily News.

Do you have a recipe for old-fashioned rice pudding? My mother used to make it, but I have lost the recipe. Mrs. A. R.

For Rice Raisin Pudding, this is what you need:
1 cup cooked rice
2 cups milk
2 eggs, separated
½ cup sugar
¼ teaspoon salt
½ teaspoon vanilla

Add cooked rice to milk and heat to scalding point in top of a double boiler. Beat egg yolks with sugar. Add hot rice and milk mixture slowly to egg yolks and sugar, beating vigorously. Pour all back into the top of the double boiler and cook over hot water until thick. Fold in raisins. Place in a buttered casserole or pudding pan. Cover with meringue and bake in a 350 degree over until the meringue is lightly browned.

* * *

My husband is out of town often, and he never will stop long enough to tell me how to replace blown fuses. I have a horror of being shocked, but I certainly want to know what to do, should I blow a fuse sometime. Ann G.

First open the main switch on the fuse panel. This will avoid your being accidentally shocked. With a flashlight, look at the fuses. The blown one will be darkened. Replace it with a fuse of the same amperage rating and approved by the Underwriters' Laboratories. The amperage rating and underwriters' label will be found on the face of the fuse.

A blown fuse is a sign of trouble—a short circuit caused by a worn connecting cord, a defective appliance, lighting fixture or switch, or an overloaded or defective circuit. Operating too many appliances on one circuit causes overloading — especially things such as toasters, waffle irons and coffee makers.

Never replace a blown fuse until the trouble has been located and corrected. If you can't find it, call a licensed electrician.

Cool Chemise Dress

Simple to make — a sleeveless chemise dress with front and back each cut in one pattern piece from scooped neck to hem! It's quickly fitted by tying shoulders and belting - in the fullness.

No. 2670 is cut in sizes 10, 12, 14, 16, 18, 20. Size 16, 3 yds. in.

Send 30c for PATTERN with Name, Address, Style Number and Size. Address PATTERN BUREAU Snyder Daily News, Box 42, Old Chelsea Station, New York 11, N. Y.

Patterns ready to fill orders immediately. For special handling of order via first class mail include an extra 5c per pattern.

The SPRING - SUMMER FASHION BOOK brings you dozens of pretty and wearable fashions for cottons, from cool, cool casuals to town styles; plus the most inspiring suggestions for your vacation wardrobe. In all, over 125 easy-to-make pattern designs for all ages and occasions. Order your copy now. Price just 25 cents.

Snyder Daily News, Box 229, Madison Square Station, New York 10, N. Y.

Recent guests in the home of Mrs. J. C. Maxwell, 2112 Twenty-eighth Street, have been her sister and brother-in-law, Mr. and Mrs. Broyles Terrell from Lorenzo. They also visited Mr. and Mrs. W. A. Banks.

Youth Charged With Shooting Man On Road

BEAUMONT, June 16 (AP) — A young Marine who told officers that he shot a motorist who gave him a lift and left the man to die in a ditch was held without bond today.

Vincent Paul Pavlik, 19, of Bridgeport, Conn., was charged yesterday with murdering in the slaying of S. Mason Jonas, 37, of Leesville, La. Jonas' body was found about midnight in a ditch near Beaumont.

Pavlik was arrested in Houston by officers who became suspicious when he showed them Jonas' driver's license for identification. The youth was driving Jonas' car.

A statement admitting the slaying was signed by Pavlik, who offered to take the police to the scene of the shooting.

Pavlik told Sheriff Buster Kern of Harris County that Jonas stopped the car and got out and walked into a ditch.

"He was standing with his back to the car," Pavlik said. Then, I took the pistol and shot him twice.

"Then I got out and shot him again as he lay in the ditch."

"Did he say anything to you while you were shooting him?" Kern asked.

"Naw."

"Do you mean to tell me that the man said absolutely nothing to you?"

"Oh, yeah," Pavlik said, "he did beg me not to shoot him again while he was laying in the ditch just before I shot him the last time."

Pavlik said he dropped the gun in his pocket, took Jonas' wallet which contained $37 and drove off.

The youth told officers he has been absent without leave from Camp LeJuene, N. C., since March 10.

Boy Falls 1,500 Feet And Doesn't Break Single Bone In Body

LAKE ARROWHEAD, Calif. (AP)—A 10-year-old boy who tumbled down a 1,500-foot cliff and didn't break a bone was recovering today.

Attendants at Santa Anita Hospital said Kenneth Wright Jr. suffered a concussion, cuts and bruises and possible internal injuries in his fall yesterday but is expected to be all right.

Kenneth, of Compton, Calif., was playing atop the cliff with two companions when he slipped. His playmates, Ralph and Gary Sangster, said he dropped 200 feet virtually straight down, landing on a nearly vertical rockslide more than 1,000 feet long.

He rolled and tumbled down the slide then took another drop and roll before reaching the foot of the cliff.

Talmadge To HeadDelegates

ATLANTA (AP)—A slate headed by Gov. Herman Talmadge will be named today to cast Georgia's 28 Democratic National Convention votes for Sen. Richard B. Russell of Georgia.

The Democratic State Executive Committee will pick 36 official delegates and as many alternates, and perhaps as many as 200 "honorary" delegates.

In addition to supporting Russell for the presidential nomination, the delegation will be instructed to fight any strong civil rights plank.

Talmadge has predicted the state executive committee will "preserve freedom of action," and at today's session, the committee probably will recess until after the convention.

That would leave the way open for a party bolt in November if the national party nominates a candidate and writes a civil rights plank unacceptable to the South.

A son was born yesterday morning at the Snyder Hospital to Mr. and Mrs. Artie Redding, 2907 Avenue V.

SNYDER DAILY NEWS

Published Sunday morning and each evening except Saturday by the Snyder Daily News, at Snyder, Texas.
Entered as second-class matter at the Post Office at Snyder, Texas.
HERBERT FEATHER, Publisher
HOUSTON H. HARTE, Editor
SUBSCRIPTION RATES: By CARRIER in Snyder, one year, $12.00. By Motor Carrier delivery, $1.20 per month. By Mail in Scurry and adjoining Counties, one year, $7.95. Balance of Texas, one year, $10.95.
MEMBER OF THE ASSOCIATED PRESS
The Associated Press is exclusively entitled to use for republication of all news dispatches credited to it and not otherwise credited in this newspaper; also local news published herein. All rights reserved for republication of special dispatches.
Any erroneous reflection upon the character, standing or reputation of any person, firm or corporation which may occur in the columns of THE SNYDER DAILY NEWS will be gladly corrected upon being brought to the attention of the management.
The publishers are not responsible for copy ommissions, eypographical errors or unintintentional errors that may occur other han to correct in next issue after it after it is brough to their attention.

Alabama's Killing Heat To Go Another Day

BIRMINGHAM (AP)—Alabama today entered its fourth day of blazing heat which already has caused one death and been accompanied by 14 drownings.

No relief was seen from temperatures which ranged as high as 102 at Tuscaloosa yesterday.

The heat victim was Autrey Jerome Goff, 51-year-old auditor, who was found unconscious on a Mobile sidewalk yesterday. Mobile's Sunday high was 101.

Mr. and Mrs. Frank Burgess, 2814 Avenue D, and Mr. and Mrs. Wayne King and children, Allene and Gray, 708 Thirtieth Street, have returned from a camping and fishing trip at Lake Brownwood.

FREE! FREE!
7 Movie Cameras
BROWNIE 8MM — VALUE $43.20 EACH
Leave your roll of snap shots or negatives with us for developing.
While in our studio register for the movie cameras to be gven away free! You do not have to be present at drawing to win. One given away each month!
LEAVE YOUR ROLL OF SNAPSHOTS OR NEGATIVES FOR US TO PRINT.
CRAFT STUDIO
CAMERA HEADQUARTERS IN SNYDER

Caprock Material Company
Quality Ready Mix Concrete
Sand and Gravel
Ph. 3-4522 Snyder, Tex.

when you use THE Underwood ALL ELECTRIC TYPEWRITER
It's almost unbelievable how fresh and relaxed you feel at the end of a busy day. That's because electricity does your fatiguing work. Call us for a demonstration today.
BENNETT & FEATHER
TIMES PRINTING CO.
1907 25th St.

Barrow Furniture Co.
2112 25th Street Snyder, Texas
SEE US FOR NEW AND USED FURNITURE
We Will Trade For Your Old Furniture

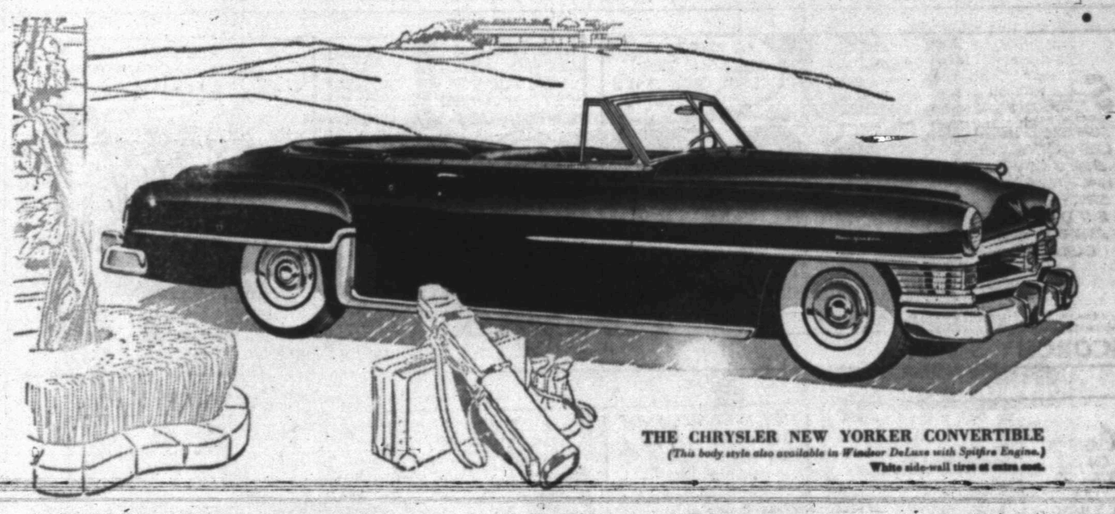
THE CHRYSLER NEW YORKER CONVERTIBLE
(This body style also available in Windsor DeLuxe with Spitfire Engine.)
White side-wall tires at extra cost.

ITS ENGINE ADDS MUSCLE TO EVERY DROP OF GAS!

To many owners, the mighty 180 H.P. V-8 engine that powers the Chrysler New Yorker is the most remarkable feature of this remarkable car. It is certainly the most discussed automobile engine in many, many years.

This is the engine with hemispherical combustion chambers . . . the engine that gets *more power* out of every drop of gas. And non-premium gas at that!

Actually, it puts you in control of more power than you'll probably ever need use. You'll sense this . . . together with its unequaled response . . . the very first yards you drive. It runs smoother, more quietly, and with less wear than any other engine ever built into an American automobile.

. . . and it makes driving (both cruising and the short runs) *more fun* than you have ever known it to be!

But that's not all. Along with this engine there are scores of other reasons, too, for driving a New Yorker before resolving on any new car. Like Full-time Power Steering that makes steering *five times* easier . . . and your control *five times* greater . . . than in ordinary cars. Like Power Brakes that cut needed pedal pressure by as much as two-thirds.

Like Oriflow shock absorbers that make even bad roads feel "newly paved" . . . restful chair-high seats . . . big, wide-opening doors . . . big windows that let you *see* more.

It's true . . . until you *drive* a Chrysler New Yorker you won't know what you're missing. Why not stop in today?

CHRYSLER
THE FINEST CAR AMERICA HAS YET PRODUCED

DRIVE A CHRYSLER Today! Learn the Difference!

POLLARD MOTOR COMPANY
2101 25th STREET SNYDER, TEXAS

NEW FIRST LINE
PASSENGER TIRES
Assorted Sizes And Brands 33⅓ Off
Royal Master White Walls
Old Design Close Out 33⅓ Off
Roe Home & Auto Supply
2207 AVE. S DIAL 3-3402

If You MISS Your
SNYDER DAILY NEWS
DIAL 3-5486
BEFORE 7 P. M. WEEK DAYS
AND 10 A. M. SUNDAYS
AND
ONE WILL BE DELIVERED TO YOU

Freshie

SHOPPING Hints

Good intentions alone are no help, so ACT on the best shopping intention in town. Decide now to reduce spending and increase the quality of your groceries—buy from

GOLDEN RIPE **BANANAS** . . . . LB. **10c**

Double Gold Stamp Day Tues.

SKINLESS **WIENERS** . . . . LB. **39c**

LIEB'S CASH GROCERY

Big Spring Highway — Phone 3-7162

KERRY DRAKE

REX MORGAN

TIMES PRINTING COMPANY — QUALITY PRINTING — 1907 25TH STREET

MARY WORTH

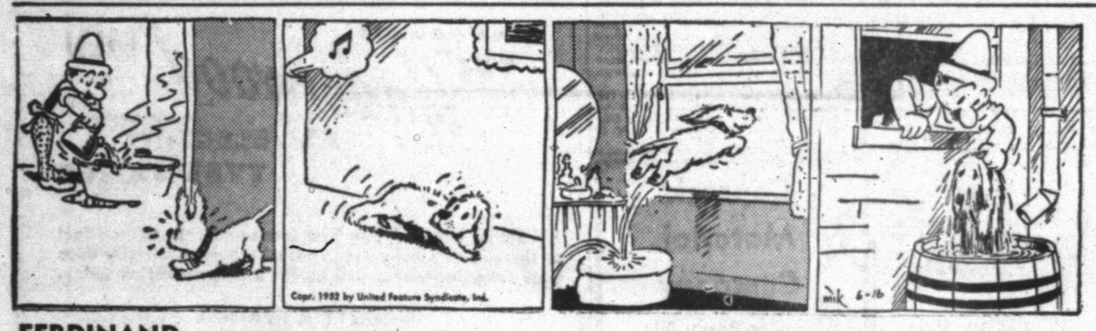

FERDINAND

THE SAINT

1801 AVE. S — **CITY PLUMBING COMPANY** — PHONE 3-6364
Specializing In Repair Service Calls—All Work Guaranteed

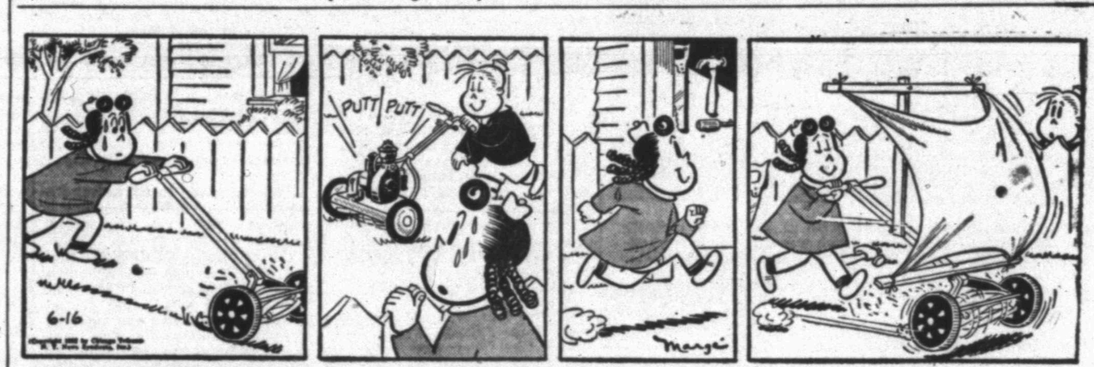

LITTLE LULU

To Buy, Sell, Rent Or Offer A Business Service!
Place An Ad In The Snyder Daily News Classifieds

SCORCHY SMITH

HOPALONG CASSIDY

LOCKHART (SANITONE) **CLEANERS** — FREE PICKUP AND DELIVERY — 603 East Hiway — Phone 3-3321

OAKY DOAKS

HOMER HOOPEE

TIMES PRINTING COMPANY — OFFICE SUPPLIES—FURNITURE — UNDERWOOD SALES AND SERVICE

DICKIE DARE

THE ADVENTURES OF PATSY

Giants Lose 11-Run Lead In Game With St. Louis Sunday

By The Associated Press

Imagine a big league baseball team dissipating an 11-0 lead? Sounds incredible, doesn't it?

It happened, though. No later than yesterday and by none other than the National League Champion New York Giants.

Sunday produced lots of excitement as the New York Yankees increased their first place lead in the American League with two victories over the Cleveland Indians, the Boston Braves chilled the red hot Chicago Cubs with a double defeat and the Cincinnati Reds won their first game of the season from the Brokolyn Dodgers.

Nothing, however, matched the St. Louis Cardinals' feat of overcoming the Giants' 11-0 lead to win 14-12.

The proud Polo Grounders gained a split by winning the second game, 3-0. But oh, what a first game! Leading 11-0 after four innings with ace Sal Maglie on the mound and losing the game? The Giants still can't believe it.

So certain was Manager Leo Durocher of winning the game, he rested sluggers Wes Westrum and Bob Elliott after the third inning.

There is one consolation for the Giants though. Their 11-run squander is not a record. Exactly 27 years ago June 15, 1925 — the Cleveland Indians were riding high on a 15-3 lead only to see the Philadelphia Athletics warm up with a run in the seventh inning and catch fire with 13 more tallies in the eighth to win 17-15.

Yesterday the Redbirds, held runless for four innings, routed Maglie with a seven-run fifth, climaxed by Enos Slaughter's three-run homer. Three more runs off Hoyt Wilhelm in the seventh cut the Giants margin to one run. Solly Hemus' leadoff homer off George Spencer in the eighth tied the score at 11-11, and Slaughter's single off loser Max Lanier in the same inning finally put the Cards in front, 12-11. Another homer by Hemus with one on in the ninth offset a Giant score in their half of the last frame.

The Yankees opened up a game and a half lead in the American, thrashing the Indians twice, 8-2 and 4-3. Ed Lopat coasted to the first game victory. Bob Kuzava, making his frist start, won the second. Bob Lemon and Steve Gromek were the losers.

The second-place Red Sox fought back for a split with a second game 3-2 triumph after Saul Rogovin had pitched the Chicago White Sox to a 7-2 win. Rookie Dick Gernert's first major league homer, with a mate aboard, provided the Red Sox winning margin. Eddie Stewart drove in three Chicago runs with three hits in the opener.

The St. Louis Browns won their first doubleheader of the season, whipping the Athletics twice, 6-3 and 7-6 in 11 innings. Outfielder George Schmees drove in Jim Rivera with the winning run in the night cap. Rivera had five hits in the twin bill.

Detroit and Washington split. Home runs by Vic Wortz, Gerry Priddy, Fred Hatfield and Pat Mullin won the first game 6-3 for the Tigers. Walt Masterson, pitching his first complete game in two years, spaced eight hits for a 4-2 Washington win in the nightcap.

A seven-run seventh inning by Cincinnati highlighted by Grady Hatton's three-run homer off relief pitcher John Rutherford, enabled the Reds to overcome a 4-1 deficit and beat the Brooks, 7-4.

Airtight pitching by Jim Wilson and Max Surkont paced the Braves to their 4-1 and 2-0 triumphs over the Cubs. Rookie Ed Mathews hit his 10th homer for the Braves in the opener and shortstop Bob Logan drove in both Boston runs in the nightcap.

Howie Pollet hurled the last-place Pittsburgh Pirates to a five-hit 6-0 triumph over the Philadelphia Phillies but Howie Fox came back to throttle the Pirates, 6-4 on four hits in the nightcap.

BASEBALL STANDINGS

By The Associated Press

AMERICAN LEAGUE

Team	Won	Lost	Pct.	Behind
New York	31	9	.620	—
Boston	32	23	.582	1½
Cleveland	32	25	.561	2½
Chicago	29	26	.527	4½
Washington	25	26	.490	6½
Philadelphia	22	26	.458	8
St. Louis	25	31	.446	9
Detroit	17	37	.415	16

Monday's Schedule

No games scheduled.

Sunday's Results

New York 8-4 Cleveland 2-3
Chicago 7-2, Boston 2-3
St. Louis 6-7 Philadelphia 3-6 (second game 11 innings)
Detroit 6-2 Washington 3-4

NATIONAL LEAGUE

Team	Won	Lost	Pct.	Behind
Brooklyn	37	15	.712	—
New York	33	18	.647	3½
Chicago	34	21	.618	4½
St. Louis	28	28	.500	11
Cincinnati	25	29	.463	13
Boston	22	31	.415	15½
Philadelphia	21	30	.412	15½
Pittsburgh	15	43	.259	25

Monday's Schedule

St. Louis at New York
Pittsburgh at Philadelphia
Only games scheduled.

Sunday's Results

Cincinnati 7 Brooklyn 4
St. Louis 14-0 New York 12-3 (second game called end of seven innings because of darkness)
Boston 4-2 Chicago 1-0
Pittsburgh 6-4 Philadelphia 0-6

BIG STATE LEAGUE

Team	Won	Lost	Pct.	Behind
Texarkana	36	23	.610	—
Wichita Falls	35	24	.593	1
Temple	32	26	.552	3½
Tyler	33	27	.550	3½
Austin	31	29	.517	5½
Longview	30	29	.508	6
Paris	27	30	.474	8
Waco	10	46	.179	24½

GULF COAST LEAGUE

Team	Won	Lost	Pct.	Behind
Port Arthur	37	24	.607	—
Laredo	34	25	.579	2
Harlingen	34	28	.548	3½
Brownsville	32	28	.533	4½
Galveston	29	33	.468	8½
Corpus Christi	28	32	.467	8
Texas City	26	38	.406	12½
Lake Charles	23	35	.397	12½

LONGHORN LEAGUE

Team	Won	Lost	Pct.	Behind
Odessa	32	21	.604	—
Big Spring	28	24	.538	3½
Sweetwater	28	24	.538	3½
San Angelo	27	26	.509	5
Midland	26	28	.481	6½
Artesia	25	27	.481	6½
Roswell	25	27	.481	6½
Vernon	20	34	.370	12½

TEXAS LEAGUE

Team	Won	Lost	Pct.	Behind
Dallas	37	31	.544	—
Fort Worth	35	31	.530	1
Houston	37	33	.529	1
Beaumont	37	33	.529	1
Oklahoma City	33	32	.508	2½
San Antonio	31	36	.463	5½
Tulsa	31	36	.463	5½
Shreveport	29	38	.433	7½

WEST TEXAS-NEW MEXICO

Team	Won	Lost	Pct.	Behind
Clovis	31	16	.660	—
Borger	27	25	.519	8
Lubbock	26	25	.518	8½
Abilene	26	26	.500	9
Pampa	26	27	.491	9½
Lamesa	25	26	.490	9½
Albuquerque	25	28	.472	10½
Amarillo	18	34	.346	17

SOONER STATE LEAGUE

Team	Won	Lost	Pct.	Behind
Pauls Valley	36	18	.667	—
Chickasha	34	23	.596	3½
McAlester	32	26	.552	6
Shawnee	29	24	.547	6½
Ada	28	27	.509	8½
Sherman	26	30	.446	11
Lawton	21	33	.400	15
Ardmore	15	40	.273	21½

Mr. and Mrs. Charles E. Stephenson, 2708 Avenue Q, are parents of a daughter, born Saturday at the Snyder Hospital.

Boros To Play Again In July

By HAROLD V. RATLIFF

DALLAS (AP)—Julius Boros, the Connecticut Yankee who ended Ben Hogan's dominance of the nation's golf, was en route to New England today for a reunion with relatives while most of his colleagues along the tournament trail moved into Louisville, Ky., for the National PGA.

Boros took a check for $4,000, the loot gained in winning the national open here Saturday, with him. He shot one-over-par 281 for the 72 holes to snare the title with a four-stroke edge.

Big Jules won't play in the PGA for the simple reason that he isn't eligible—he has been a professional less than three years and you have to be one five years to get into that tournament.

Only one of the top four men in the Open will play at Louisville. Hogan, whose 286 for 72 holes placed third and lost him the title for the first time in four tries, won't play any more tournaments this year. Johnny Bulla, who was fourth with 287, is passing up Louisville.

Ed Oliver, golf's round man who finished second with 285, is due to play in the PGA. Oliver was almost as big a surprise as Boros. But like Julius, Oliver's putting put him across. He sank a 45-foot putt on the eighteenth green in each of Saturday's last two rounds.

Boros next tournament appearance will be the Motor City Open in Detroit July 3-6. He wasn't invited to play in the Toledo Inverness four-ball tournament next week because no one apparently thought of his winning the National Open.

Julius, the 200-pound son of Hungarian immigrants, was capturing his first major tournament and beating out the man who's long been rated among the greatest golfers of all time. He was unaffected by it all. "Look," he said, "I'm no Hogan, no Snead. I'm just a good, young player." And he insisted that never once, during his two great rounds of 68-71 in Saturday's pressure-packed finals, did he consciously think of the prize within his grasp. "This was just another tournament," he commented.

Rare Sight To See Maxim On Canvas Floor

GROSSINGER, N. Y. (AP) — The rare sight of Light Heavyweight Champion Joey Maxim sitting on the canvas had this resort town buzzing with talk today.

The 30-year old Clevelander couldn't understand "why everyone is making such a fuss" about it all.

Yet, to several hundred spectators and a dozen or so boxing writers, it was a unique occasion. Joe Blackwood, a fast 161-pounder from Paterson, N.J., floored the 175-pound champion with a left hook high on the head in the first round of a workout yesterday.

What made it such a rarity, even though the knockdown was caused more by Maxim's backing maneuvers than anything else, was the fact that the handsome champion has fought Heavyweight Champion Jersey Joe Walcott three times and former titleholder Ezzard Charles five times and has never been knocked down.

As a matter of fact you can count the times Maxim has been floored in 12 years of pro fighting on the fingers of one hand. He was knocked out once, by Curtis (Hatchetman) Sheppard in 1943. A month later he trounced Sheppard in a return.

Both Maxim and Blackwood, who recently drew with middleweight contender Robert Villemain, used 14-ounce gloves and wore head guards. The punch struck Maxim's protective gear. Maxim was going backwards and he fell right on his pants and bounced on the canvas. He got up immediately and hammered away at his speedy sparmate. The rest of the round was a dilly as were the final two frames.

"I got hit high on my head," said Maxim, who was more embarrassed than hurt. "I was leaning back and I thought the ropes were behind me. The punch didn't hurt me. He nailed me a better one in the next round. Bet you didn't see that."

We had. It was a hard left hook to Joey's granite chin. Maxim bloodied Blackwood's nose in the first ruond and landed some good shots of his own in the next two. He was getting off fine combinations to Blackwood's body.

"That second left hook was a hard shot," said Joey. "It got me mad. I hope (Ray) Robinson does that when we get into the ring."

Maxim defends his crown against the middleweight king in Yankee Stadium, June 23.

Pakistan Recognizes Farouk, King Of Sudan

KARACHI, Pakistan (AP) — The British Commonwealth's major Moslem member, Pakistan, has recognized Egypt's Moslem King Farouk as king of the disputed Sudan but says it's just a "courtesy", without political significance.

No other Commonwealth country has extended such recognition, which Pakistan announced yesterday.

U. S. OPEN WINNER

Julius Boros of Southern Pines, N. C., tries a little extra help but his putt rolls around the cup (hidden by ball) on the ninth green of the third round of the U. S. Open Golf Championship at Northwood Club, Dallas. He got a par on the hole. He won the championship with a 281.

No New Champ In Close Fight

NEW YORK (AP)—The longer we think about it the more intrigued we become with the statement attributed to one of the three officials who voted to keep Jersey Joe Walcott in office. He said, in effect, that you can't take a man's title away on a close decision.

All right, why can't you, and how close is close? How many of the 15 rounds should a challenger be expected to win before he can become a champion? Shall we say nine? Ten? And, by the same line of reasoning, shouldn't the Yankees and the Giants each have been given a five or six-game head start in the current pennant races. It causes a man to think.

It seems only yesterday that Bucky Harris, then manager of the Yanks, would sit in his office at the stadium after a game and raise his glass with the toast "Here's to Joe Page!"

Bucky, the most honest of men, didn't want anyone to think he considered himself a mastermind. The Bombers were winning the '47 flag, and he wanted all to know that Page, his masterful relief pitcher, was the man most responsible.

The next year the joyous southpaw didn't have it, and Bucky lost his job. A few days ago the news came over the wire that Page, at 34, had been released by a club in the Dominican League. Few great players have fallen more swiftly.

We haven't made up our mind whether to debate a recent printed assertion thatE ddie Arcaro, the horse jockey, s cehtisuortn y' assertion that Eddie Arcaro, the horse jockey, is the country's finest athlete today. Maybe he is, at that. Certainly he is the richest.

Old Banana Nose, as Eddie is known to the fancy, is such a wonder that many experts were convinced he would have won the recent Belmont Stakes on any one of the first three finishers. He did win it, of course, on One Count, an outsider.

GoodeRunning In California

Buddy Goode, Southern Methodist sprinter from Snyder, is in practice with his team this week in Los Angeles, where they will compete this week end in the National AAU track meet.

Goode was beat in semi-finals Saturday in the NCAA meet at Berkeley, where Soothern California won the team title, followed by San Jose State, UCLA, Stanford, Occidental, Morgan State, Illinois, Michigan, Texas A&M, Oklahoma, Arkansas, SMU, and Texas.

Running in the 200 meter race, Goode finished in 21.6 in the first preliminaries. If he finishes in the top six this week end in the AAU meet, he will be eligible to compete against the NCAA winners in the Olympic trials June 27-28.

DANGER OF DIETS CITED IN ARTICLE

For many of this country's 25,000,000 overweight adults, reducing diets have become a dominating influence. But the frightening fact is that many of the most popular diets are extremely dangerous. In an article titled, "Which Diets Are Dangerous," a recent issue of a national magazine lists some of the most prevalent reducing plans and tells why they can cause serious trouble.

Why not try the Barcentrate way to take off ugly fat? Barcentrate is the original grapefruit juice recipe for weight reduction. No starvation diet. No calorie counting. No vitamins, for you can't live on vitamins. You must have food to live. Nothing harmful in Barcentrate. Nearly four and a quarter million bottles sold in Texas in nine years. Just go to your druggist and ask for four ounces of liquid Barcentrate. Pour into a pint bottle or jar. Add enough grapefruit juice to fill bottle. Then take just two tablespoonsful twice a day. That's all there is to it. If the very first bottle doesn't show you the way to reduce easily, sensibly and safely, return the empty bottle for your money back.

40 Pounds Lost

"My doctor told me I must lose weight, so I started taking Barcentrate. I lost 40 pounds taking eight bottles," writes Mrs. John Trahan, Route 1, Box 102, Alta Loma, Texas. "I ate what I wanted and I feel better than I have in several years. I think Barcentrate is wonderful.

Reduces 12 Pounds

Mrs. Maude Kelley, 1720 Avenue E, Galveston, Texas, wrote us as follows: "I have lost 12 pounds taking Barcentrate and I think it is a wonderful medicine."

PICTURE FRAMING
See My Display At Forrest Builders Supply or
J. J. TATUM, CARPENTER SHOP
112 East 25th St. Phone 3-4168
Open Late and Weekends

AUTO TOPS
SEAT COVERS
All Types Of . . .
UPHOLSTERY WORK
FREE ESTIMATES!
SOWELL UPHOLSTERY SHOP
1907 23rd Phone 3-4943

MR. ED NEAL
FROM ELECTRA, TEXAS
HAS ACCEPTED A POSITION
WITH
PIERCE BARBER SHOP
South Side of Square Next to Manhattan Hotel
WE ARE NOW ABLE TO
GIVE VERY PROMPT SERVICE
TO ALL OUR CUSTOMERS.
— All New Equipment —
PIERCE BARBER SHOP

Your Friendly Snyder Theatres

RITZ
AIR CONDITIONED
COMFORT
LAST TIMES TODAY
CONVICT with a Gun!
JAMES STEWART
CARBINE WILLIAMS
JEAN HAGEN
—ALSO—
LATEST WORLD NEWS
—AND—
COLOR CARTOON
And For Your Further Enjoyment You Will Find A Wide Selection of Your Favorite Refreshments In Our Refreshment Bar.

PALACE
COOL COMFORT
—TODAY and TUESDAY—
THE WILDCAT of the West has "THE OUTLAW" in her gun sights!
Rose of Cimarron
NATURAL COLOR
JACK BUETEL - MALA POWERS
TILL WILLIAMS
Directed by HARRY KELLER
Associate Producer EDWARD L. ALPERSON, JR.
Written by MAURICE GERAGHTY • An ALCO Production • Released Thru 20th Century-Fox
—ALSO—
LATEST WORLD NEWS
—AND—
"LEAPS AND HOUNDS"
And Choice Refreshments From Our Refreshment Bar.

TEXAS
BIG DOUBLE FEATURE
RELAX IN COOL COMFORT
—TODAY and TUESDAY—
BIG DOUBLE FEATURE
FEATURE NO. 1
"Tarzan and the Slave Girl"
—STARRING—
LEX BARKER - VANESSA BROWN
FEATURE NO. 2:
'The Big Steal'
—STARRING—
ROBERT MITCHUM
—ALSO—
"DROPY'S GOOD DEED"
And Better Refreshments From Our Refreshment Bar

Now Showing At Your Modern Snyder Drive—In THEATRES

STARLITE
MOVIES IN NATURES OWN COOL OF THE EVENING
—LAST TIMES TODAY
"Ma & Pa Kettle At The Fair"
—WITH THOSE LAUGHABLE STARS—
—MARJORIE MAIN—
—PERCY KILBRIDE—
—ADDED FOR YOUR PLEASURE—
COLOR CARTOON
"DUMB HOUNDED"
Still More For Your Enjoyment Will Be Found In Our Snack Bar

TRAIL
OUT DOOR MOVIES IN THE COOL EVENING BREEZE
—LAST TIMES TODAY—
Two Big Hits
HIT NO. 1:
"Japanese War Bride"
—STARRING—
DON TAYLOR
HIT NO. 2:
"Flame of Stamboul"
—STARRING—
RICHARD DENNING
LISA FERRADAY
—PLUS—
"HOUNDS FOR TROUBLE"
Give Yourself A Treat From Our Snack Bar.

They insist on staying young!

International Trucks are engineered to stay young in spite of the toughest hauling conditions.

They are built that way because our 45 years of heavy-duty truck building experience proves it pays. That's why more than half of all the International Trucks ever built are still making money for their owners. That's why Internationals give you the kind of young-truck performance you want.

If you are considering a new truck, why not stop in soon.

You can't beat these International pickup truck exclusives:
- Silver Diamond valve-in-head engine built in the world's largest truck engine plant.
- The "roomiest, most comfortable cab on the road"—the Comfo-Vision Cab—designed by drivers for drivers.
- Super-steering system—more positive control, easier handling. 37° turning angle.
- Nine models—GVW ratings, 4,200 to 8,600 pounds. 6½, 8 and 9-ft. bodies. 115, 127, 134-in. wheelbases.
- The traditional truck toughness that has kept International first in heavy-duty truck sales for 20 straight years.
- America's largest exclusive truck service organization.

Buy on Proof!
Before you buy any truck, get the facts about Internationals from actual owners. Let us give you a list of persons in this area who have recently bought new Internationals like the one you are considering. Check with any or all of them. Find out how Internationals cut hauling costs on jobs like yours.

Model L-122 with 8-ft. pickup body and AD-A-RAK stake and sideboard attachment, 127-in. wheelbase.

For complete information about any International Truck, see—

SNYDER TRUCK & TRACTOR
EAST HIGHWAY

INTERNATIONAL TRUCKS
Standard of the Highway

For Expert Typewriter Repair
Call 3-7202
Typewriters Cleaned, Adjusted, Conditioned
Repair Calls Made To Your Place of Business.
BENNETT — FEATHER
Times Printing Company
WE DELIVER

Announcing . . . .
FRANK PINKERTON
new manager
of
FAGAN ELECTRIC CO.
2505 AVENUE N DIAL 3-4961
SNYDER, TEXAS

CANYON
DRIVE-IN THEATRE
Big Spring Hwy. Ph. 3-7212
Open—7:00 P. M.
TONITE AND MONDAY
"MA and PA KETTLE AT THE FAIR"
News Cartoon
TUES. & WED.
"WILD BLUE YONDER"

VIEWMASTER CAMERA DISPLAYED

The newest gimmick in the photography world, the Viewmaster third-dimensional camera, is now on display in the Craft Studio & Cmaera Shop, located just west of the West Texas State Bank. Ray Warren, left, is shown examining a movie camera in the completely stocked shop. (Lee Watson photograph.)

Three-Dimensional Camera Is Sold At Snyder Camera Shop

The latest gadget to hit the photographic world is now on display at Craft Studio & Camera Shop located just west of the West Texas State Bank on Twenty - sixth Street.

It is the Viewmaster camera which shoots pictures in the three dimensions, just as the human eye views it. And the camera is simple and economical to operate, Jack Craft, owner, said.

Actually the new camera utilizes a completely new and scientific approach to picture making. It uses two lenses just as the human body has two eyes to see with.

The lenses are used to shoot duplicate pictures which can easily and quickly be mounted for viewing through a Viewmaster scope made popular by the extensive sale of three - dimensional reels of the scenic spots over the globe.

"When the Viewmaster pictures are mounted in the reels and viewed, you see exactly the same picture that you would view with your eyes," Craft said.

"The camera is the ultimate in simplicity," he said. It is built so that no focusing, and no complicated operating is necessary before a picture is shot.

"All you have to do is roll the film forward and press the shutter release to make third - dimensional pictures with the new camera," he added.

"Actually the Viewmaster third-dimensional pictures cost no more than the old style black and white snapshots," Craft said.

The new Viewmaster camera is just one of the many still and movie cameras stocked by the firm.

All the popular lines of photographic equipment are on the list of items for which the firm is dealer.

Aspermont To Vote On Bonds For Water Source

ASPERMONT — Stonewall County commissioners have made plans to establish a water district and call a $250,000 bond election in an effort to ease the water shortage in Aspermont.

Aspermont had been paying $7 per thousand gallons for water hauled in from deep wells near Rule until two weeks ago when the Aspermont lake was filled. The lake will supply water for about two and one-half months. The proposed water district would build a water line to carry water from wells at a cost of $13,000 per mile.

Voters will vote on the court's action in creating the water district, and, should it be approved, vote on the bond issue later.

Mosquitoes Made Radio Active And Released

SANIBEL ISLAND, Fla. (AP) — Biologists plan to release more than 1 million mosquitoes here today.

It's part of an experiment to study the range and habits of the aedes taeniorhynchus, the notorious biter from the coastal marshes, according to Dr. Maurice Provost.

They've been made radioactive by a soluble uranium by-product and biologists hope they'll wind up in traps set from Everglades, 40 miles south, through Alva, 41 miles east, to Punta Gorda, 40 miles north.

Broken Heart Death Reason

HOLLYWOOD (AP) — A broken heart was the only reason police could give today for the death of Mrs. Mignonette June Selig, 55, whose body was found in her bedroom Saturday, an estimated two months after she died.

Neighbors told police Mrs. Selig had been grieving for her son Wayne, who was killed in Army action overseas during World War II. When Wayne left for war, Mrs. Selig promised she would leave his room just as it was until he returned. She kept that promise.

On a dust-covered chest of drawers was a company of marching toy soldiers headed toward the door Wayne left open. Beside them was a model construction set. A chemistry set and Wayne's bicycle lay nearby.

Police poked through hip-deep piles of toys and other mementos stuffed in shopping bags. The shopping bags littered tables, the kitchen, the dining room and half filled the bathroom.

Some bags were filled with bright shirts, socks and neckties.

Police located Mrs. Selig's brother, who could tell them little. Of the boy he said:

"He was a bright boy and a good boy. That's all I know."

Funeral Here For Drowning Victim Is Set

Funeral services will be held at 4 o'clock Wednesday afternoon for Robert Edward Banks, 34, Pecos farmer who died from drowning Sunday at Balmorhea State Park.

Banks, the son of Mr. and Mrs. Richard L. Banks, Sr., of Snyder, was brought here last night after the drowning. His body was found floating on the water in a large swimming pool at the park, and efforts to revive him were without result.

The Rev. Paul Wright of Pecos will officiate in services at the First Presbyterian Church, assisted by the Rev. Ronald Hubbard. Burial will be in the Snyder Cemetery under the direction of Bolger Funeral Home.

Survivors are the parents, two sisters, Mrs. H. W. Sanders of Snyder and Mrs. W. C. Williams of Corpus Christi; three brothers, Richard L. Banks, Jr., of Robstown, Kenneth C. Banks of Harlingen, and Nelson P. Banks of Wichita Falls.

Government Empowered To Expropriate Farms

GUATEMALA, Guatemala (AP) — A new land reform bill here will give the government power to expropriate farms and lease or sell them to farm workers.

The bill originated by President Jacobo Arbenz and backed also by the Communists, was passed by Congress yesterday, and now awaits the President's signature.

Senators Taft And Kefauver Debate Issues Over Television

WASHINGTON (AP)—If it should be Taft of Ohio vs. Kefauver of Tennessee in the main presidential bout, you can look for a free-swinging battle right up to the knockout.

The two senators staged a gloves-off demonstration of this on television last night. When it ended, the perspiring Taft called it the hottest broadcast of the year—and apparently he wasn't talking about the weather.

"Slur!" Republican Taft cried at one point.

"Then I'll take it back," Democrat Kefauver offered.

That was easily the greatest display of senatorial courtesy that occurred as the legislators—each leading his party in the number of convention delegates—debated foreign policy and a slate full of other issues on "American Forum of the Air."

Once Kefauver called Taft an isolationist.

"Oh, no no!" the Ohioan objected.

Again, Kefauver — who gained fame as a televised crime-prober—said it's necessary to weed out racketeers and fixers at all levels.

"Sen. Kefauver and I seem to agree," Taft interjected "that we ought to throw the administration out on the issue of dishonesty."

The series of barbed exchanges wound up a busy day for both candidates.

Taft had been on television earlier and he said, among other things, that it's now or never so far as his presidential hopes are concerned.

"I'm 62 years old," he said, "and I'll never run for president again."

But he said he thinks he has just about enough votes to win the nomination this time.

What about Gen. Dwight D. Eisenhower's description of himself, in a Detroit speech Saturday, as a "no-deal" candidate?

Taft said he has made no deals, either—and owes no political debts to anyone.

Was it quite cricket, he was asked, to choose a Taft supporter, Gen. Douglas MacArthur, as the GOP convention keynoter?

Taft said it would be hard to find somebody who hasn't taken sides. The thing to do, he added, was to find the best man for the job.

Kefauver also took part in an earlier Sunday telecast—playing a real life Father's Day role with his children, his wife Nancy, his 81-year-old father and sundry friends sharing the camera view of the senator's back yard.

It was all as relaxed as malted milk at bedtime, but Mrs. Kefauver confided that it still was too exciting for her tastes.

After the Chicago convention win or lose, she said, "we're going down to the farm in Tennesee and take off our shoes and really relax."

Kefauver himself had a word—"ridiculous" - for Eisenhower's statement that the federal budget can be reduced some 40 billion dollars in the next few years.

"I think he must have been thinking about something else," Kefauver said.

His daughter Kiane didn't get into the backyard act, but the camera picked her up, looking somewhat wistfully out of an upstairs window.

She had mumps.

LETTERS TO EDITOR

(Letters from the readers of the Daily News are always welcome, provided they are signed by the writer and give his correct address. They will be printed subject to the publisher's discretion, based on whether the material contained is libelous or the language offensive. Letters should not exceed 300 words.)

To the Daily News:

Little Eddie Wilson was my next-door neighbor until five days ago. A little 18-month-old boy with big blue eyes, blonde hair and dimples, with a smile that wins the heart. Those fat legs took their first step in my house.

Eddie was a healthy little boy, but today that little blue-eyed boy lies in the hospital, those little legs refusing to run and hop about because polio has come to Snyder and picked Eddie for its first victim.

Who will be next? Your child or mine?

Is your backyard clean? Do you have an old open cesspool somewhere where the flies gather Won't you folks please cover them up or fill them up? Let us clean up our town, let us try to do all we can to keep all the little Eddies free from that awful disease.

Well, anyway, Eddie's little legs are not doing him very much good now. He is the only child Tommy and Betty have, but even if they had a dozen children, they and all the rest of the children in Snyder are just helpless little folks looking to us big folks to protect them. When we don't fill in those old holes and help clean up Snyder—well, we can't call ourselves citizens.

Please, folks, let's clean up Snyder.

Mrs. Roy L. Baker
1702 Avenue N.

Polio Victim Showing Improvement After Treatment In Ft. Worth

Young Eddie Wilson, Snyder's first polio victim, is already gaining strength in his hand and arm while undergoing treatment in Fort Worth.

Eddie, 18-month-old son of Mr. and Mrs. Tommy Wilson, Roby Highway, was stricken with polio last week, losing the use of both legs and one arm.

He was taken Saturday to a clinic at Fifteenth and Main Streets in Fort Worth.

Bad Water Shortage Found In Kansas Town

WICHITA, Kan. (AP)—A serious water shortage threatened this city of 170,000 today after a 48-inch main developed its third break in four days. The main is the only line bringing water to the city proper.

Officials of Boeing, Beech and Cessna aircraft companies reported their plants would be closed all or part of the day. They employ about 45,000 persons.

Water from wells is available for emergency use but is not sufficient to meet all the city's needs.

Excessive watering of gardens and lawns during the current dry spell was blamed for the shortage.

Britisher Is Sorry For All American Kids

LONDON (AP)—British philosopher Cyril E. M. Joad clucks his tongue disapprovingly at American kids in their cowboy suits and bobby socks. And he has a sigh of pity for them, too.

"Poor little brutes," he sighed yesterday — loud enough to be heard by the 2 million subscribers of the Sunday Dispatch, which carries his column.

The head of London University's School of Philosophy said American youngsters eat their cake too early and get through it too quickly. It is "this too-early maturity in this matter of manners, customs, habits and dress in Americans which makes them reach such an early, uninteresting and uniform middle-age."

Because they are spoiled and abhor exercise, they grow up stoop-shouldered he contended. Their "pale, pasty faces are due to the incredibly high tmperatures which, by means of central heating, they maintain in their houses."

What shocked Joad was the appearance of a planeload of American "war baby" children who arrived here last week to visit their British grandparents—"little boys of 7 years old dressed in check suits, long trousers and blue trilby (snap brim) hats; children in cowboy suits and bobby socks; children in violent tartans.

"This means that the taste of those who dress them is itself the taste of children, for it is children—and, may one add, savages and birds—who are always attracted by anything which is bright, startling, staring and different . . . ."

The profesor was sorrowful that the English mothers of the tots "should have had the native good taste, which we hope they took with them to America, so rapidly corrupted."

Joad said American kids of 14 were acting as if they were grown up—having dates and driving cars. He said he and most of his friends turned 20 "without ever having had a drink or kissed a girl," and that's the way it should be.

Taft's Campaign Leaders Are Men With Political Experience

By JAMES MARLOW

WASHINGTON (AP)—Win or lose, at least Sen. Taft has had expert help in trying for the presidency The men around him are a bunch of pros.

There are two Taft headquarters. The one here, the political headquarters, is called the "Taft Committee." The other, in New York, is named "Citizens for Taft." Eisenhower has a political headquarters here and another in New York, called "Citizens for Eisenhower."

In addition to regularly paid staffs, both men get office help from volunteers. And there are various Taft and Eisenhower organizations around the country.

Taft's cousin, David S. Ingalls, is chairman of the Taft Committee here. The New York headquarters is headed by Lt. Gen. Albert Wedemeyer, th only non-pro in this story.

Like Taft, his cousin Ingalls is an Ohioan, a lawyer, and a Yale man. Besides time spent as a Navy captain and undersecretary of the Navy, the grayhaired pleasant Ingalls has been in politics since the 1920s. He helped Taft in his successful campaign for reelection to the Senate in 1950.

Thomas E. Coleman, a lean and sharp-eyed industrialist from Madison, Wis., is one of the key men around Taft. He was Harold Stassen's campaign manager in 1948, when Stassen got nowhere. He's in charge of Taft's campaign in the Midwest, where he's been in politics a long time. The Taft people picked him to be their floor manager at the convention.

Still in his 30s, Richard L. Guylay handles Taft's publicity. Although his regular job is with a New York public relations firm, he's no political amateur either. He steered Taft's publicity in that 1950 campaign.

Then there's John D. M. Hamilton, who was chairman of the Republican National Committee back in the 1930s when Gov. Alf Landon got the Republican nomination but lost in crashing defeat to President Roosevelt.

Two other top Taft lieutenants are congressmen: Clarence Brown, an Ohio publisher, and Carroll Reece of Tennessee, who has been an educator as well as a politician. Both have been in politics for years.

As Dewey's failures showed, the pros around you can't always win you the presidency. But they're a big help in getting you the nomination.

Bodies Found After Sailing Mishap Saturday

EAST DENNIS, Mass. (AP)—The Coast Guard has recovered the bodies of four of seven persons whose 18-foot sloop capsized in a squall Saturday night off this Cape Cod resort. Search will resume today for the other three.

One man—trapped in the rigging—and a boy were found in the sloop. The other two bodies were floating nearby.

They were identified as William Minini, 10, son of a Framingham lawyer; Dolores Giumetti, 23, of Needham, a Boston secretary; Erte Sanchione, 34, of Needham, a construction company office manager, and James Murley, 28, of Boston.

The Coast Guard said Sanchione's sister, Stelia, 22, also of Needham; Donald Anistassi, 29, and his wife Angela, 24, of Newton are missing and presumed to have drowned.

Services Pending For WomanWhoDiesSunday

Funeral services are pending for Mrs. Sarah Simpson, who died yesterday afternoon in Paris, Tex.

Mrs. Simpson was the mother of Jack Simpson, Snyder carpenter.

The body was brought overland from Paris to Bolger Funeral Home, which is in charge of arrangements.

Services will be held Wednesday.

LOCAL or Long Distance Moving
Dial 3—6791 Day or Night
McAlister Transfer & Storage

JOE DAVE SCOTT
DIAL 3-3645
GRADUATING CLASS PHOTOGRAPHS NOW AVAILABLE
Complete Commercial Photography — Pictures Made Right — DAY OR NIGHT

MATTRESSES
RENOVATED SCIENTIFICALLY
Manufacturers and Converters
BOX SPRING
INNERSPRING
FELT
FOAMEX
HOLLYWOOD BEDS
LET US STERILIZE YOUR MATTRESS
Dunnam Bros. Mattress Factory
2306 AVENUE S PHONE 3-4142

Everything For The Builder
LUMBER
ROOFING
TOOLS
LINOLEUM
Forrest BUILDERS SUPPLY

SNYDER EMPLOYMENT AGENCY
—Also—
SECRETARIAL SERVICE
Phone Answering Service Typing
Snyder Drug Bldg. Phone 3-3963
Use Our Tape Recorder For Your Convenience

ALLIS-CHALMERS
SALES AND SERVICE
Boyd Farm & Ranch Store
EAST HIGHWAY SNYDER, TEXAS
PHONE 3-4721

Necchi
Sales Rent Machines Repairs
KIRBY VACUUM CLEANERS
HALE'S SEWING MACHINE EXCHANGE
DIAL 3-4381 2506 AVENUE F

CRAFT Studio & Camera Shop
Phone 3—5262—Day or Night

Hardware, Appliances, Sporting Goods, Fishing Tackle
FISH & NEWTON HARDWARE COMPANY
Collie Fish Melvin Newton
1912 25TH STREET
—WE ACCEPT USED GUNS ON TRADES—

THE WETZEL-WALTERS AGENCY
"Complete Insurance Service"
402 East Highway Box 991
Snyder, Texas Phone 3-6621

HARRIS PHARMACY
SNYDER REXALL STORE
• Leading Cosmetics in our Complete Cosmetic Bar
• Prescriptions Filled and Delivered Anywhere
• Complete Fountain Service
Everything You Need In Drugs and Sundries
PHONE 3-3261

GORDON'S DRIVE—IN
FAMOUS FOR FINE FOOD and GOOD COFFEE
BIG SPRING HWY.
Phone 3-6672

Competent Registered Pharmacist
To Serve You!
SNYDER DRUGS
West Side Of Square Phone 3-3451

Howard's Trim & Upholstery Shop
Plastic and Fiber Seat Covers Made to Order
Across From Williford Lumber On East Highway
Furniture Reupholstered in Plastic or Fabric
BEST OF WORKMANSHIP

PEERLESS PUMPS
G. S. TAYLOR
Drilling and Construction
Big Spring Hiway Phone 3-4751 Snyder, Texas

HOWELL ELECTRIC
COMMERCIAL AND RESIDENTIAL WIRING
Fixtures and Applianes
1507 26th Street Phones 3-4452 - 3-3826

Caprock Material Company
Quality Ready Mix Concrete - Sand and Gravel
Phone 3-4522 Snyder, Texas

Burton-Lingo Co. Lumber
WEST TEXAS PIONEER LUMBERMEN
1510 25th Street Phone 3-4132

SNYDER TRUCK & TRACTOR
(Formerly Wes-Tex Appliance)
New Building on East Highway Phone 3-3892
—ROPER —MAYTAG
—ENTERPRISE —INTENATIONAL HARVESTER
—BUTANE GAS AND APPLIANCES

BELL'S FLOWER SHOP
Nursery Stock
Cut Flowers, Plants and Floral Designs
804 25TH T
Phone 3-4651

Cosden
Higher Octane Gasoline
Cosden
Para-Fine Motor Oils
VEEDOL Motor Oils
United Tires and Tubes
At the Sign of The Cosden Traffic Cop
HIGHER COSDEN OCTANE
BASS OIL COMPANY
914 25th Cosden Jobber Snyder, Texas
2 Miles South On Big Spring Highway

Your Purina Dealer
HAS A COMPLETE LINE OF PURINA CHOWS FOR—
• Stock • Poultry
• Dogs • Rabbits
CLARK FEED & SEED
1607 25th St. Phone 3-6691

BUY-- MEAD'S FINE BREAD
IT'S FRESHER-IZED

Political Announcement

The News is authorized to announce the following candidates for office, election to be subject to action of the Democratic Primary.

For State Senator, 24th District:
HARLEY SADLER

For Stat Representative:
N. C. OUTLAW

For Representative 90th District:
C. F. SENTELL

For District Judge:
ROBERT R. PATTERSON
JAMES ROSSER
STERLING WILLIAMS

For County Judge:
EDGAR TAYLOR
F. C. HAIRSTON
C. E. McGAW

For County Clerk:
PAT JOHNSTON
AUSTON BRATTON

For County Treasurer:
MRS. MOLLIE PINKERTON
MRS. DELL SMITH

For Disrtict Clerk:
MRS. EUNICE WEATHERSBEE

For District Attorney:
ROBERT S. (Bob) DAVIE
KEITH L. MERRICK
RENAL B. ROSSON

For County Attorney:
GEORGE KILLAM
WAYLAND G. HOLT

For County Tax Assessor:
JIM IKARD

For Commissioner, Precinct No. 1
WALTER H. GRANT
M. L. (Mal) ANDRESS
HUBERT ROBISON

For Commissioner, Precinct No. 2:
CULLEN H. TOOMBS
F. J.(Jones) CHAPMAN

For Commissioner, Precinct No. 3:
L. L. (Pat) Moore
J. H. KIMMEL
HENRY LAYNE
HASKELL BEARD
C. S. "CHOCK" MULKEY

For Commissioner, Precinct No. 4:
DOYLE PARMER
ILAR V.LEWIS
C. N. von ROEDER

Justice of Peace, Precinct No. 1:
W. C. DAVIDSON
WALTER HOLMES

Constable, Precinct No. 1
R. L. TERRY
TOM J. DeSHAZO
A. J. GREENWAY
O. O. (Red) DEVER

County Sheriff:
LLOYD H. MERRITT
EARL H. STRAWN
HOMER WHISNAND
J. A. (Jack) FULGHUM
RAY J. KEENAN
G. H. (George) LLOYD

FOR BEST RESULTS USE THE SNYDER DAILY NEWS CLASSIFIED ADS.

Business Opportunity
Exclusive Soft Cream franchise offering 50 flavors. New Patented machine assures sound investment and very good return. Franchise for Snyder and sections of Texas now open.
J. F. LONGLEY, JR.
4024 Redbud Circle
Abilene

A-1 IT'S NATIONAL A-1

GET—THE—DENTS—OUT—OF
YOUR—FENDERS—MONTH

DRIVE IN TOMORROW FOR YOUR SPECIAL AUTOMOBODY INSPECTION

Fender or body dents, paint scratches can rust away your car's appearance—lower its life. And they can't repair themselves! So drive your car in here tomorrow. We'll give it a special, fast "Get-the-Dents-Out-of-Your Fenders" Month repair estimate. We'll show you just how little it costs to restore its original SHOW-ROOM Beauty

Wade Pipkin Motors
"THE" Ford DEALER OF WEST TEXAS
PHONE 3-6351
Ford E. E. Dudley, Service Manager Ford

A-1 SAVE! SAVE! A-1
Special For June & July

30% REDUCTION ON MOTOR OVERHAUL

We will overhaul the motor on your car or truck during this special for the low price of $88.25. A saving of 30% from regular price of $114.50. This includes rings, rod and main bearings, valve keepers, gaskets, oil filter cartridge, and labor. It does not apply to F-7 and F-8 trucks.

"THE" Ford DEALER OF WEST TEXAS
Ford PHONE 3-6351 Ford
Wade Pipkin Motors
E. E. DUDLEY, Service Manager — W. M. STEPHENS, Parts Manager

THE SNYDER DAILY NEWS CLASSIFIED RATES

One day	.04 per word
Two days	.07 per word
Three days	.09 per word
Four days	.11 per word
Each day following	.01 increase
15 word minimum rate	
Space ads	.84 per inch per insertion
EARNED RATES	
Three days	.75 per inch per insertion
Five days and above	.70 per inch per insertion
WORD AD DEADLINES	
Weekdays	5 p. m
For Sundays	12 Saturday

RULES

The publishers reserve the right to correctly classify all advertising, to edit any copy deemed objectionable for any reason and reserve the right to accept advertising only on a cash-in-advance basis. Some ads are charged to phone owners, purely as an accommodation and payment is due immediately upon publication. Some types of ads are not charged under any circumstances but must be strictly cash-in-advance.

Rebuilt Motors

Guaranteed 90 days, 4,000 miles.
In Stock. Ready to Install.
Plymouth Dodge
Chevrolet Ford
440 East Highway
Dial 3-6771
George's Automotive Service

ANNOUNCEMENTS A

SPECIAL NOTICE A-2

Nell Mason wishes to inform her many friends and customers that she has moved her sewing room to Ameen and Company, Avenue R and 26th.

Notice: Frank A. Fisher and wife, Margaret Fisher, are no longer connected with the Fagan Electric Company. The firm will not be responsible for any debts incurred by the afore named parties. The Fagan Electric Company.

NOTICE: Peterson's Shoe Shop will be closed from June 22 to July 14.

PERSONAL A-5

Alcoholics Anonymous for problem drinkers who want to help themselves. Queries strictly confidential. Phone 3-9294 24 hours a day.

AUTOMOBILES B

AUTOS FOR SALE B-1

For Sale: 1948 Chevrolet school bus. Fair condition. See J. C. Chorn, Fluvanna.

Equity for sale or trade: 1950 Chevrolet 4-door. Can be seen after 6 p.m. 2205 32nd.

SEE
BILL'S CAR MARKET FOR A BETTER DEAL
We buy, sell, and trade
seven days a week
2100 Avenue S Phone 3-9267

TRUCKS FOR SALE B-2

Good International truck with Spencer semi-trailer. Price $650.00. See at Denson Gulf Service Station. East Highway.

TRAILERS B-3

Priced to Sell or
Trade for House Trailer

1947 ½ Ton International Pickup
1948 Ford Dump Truck
1946 ½ Ton International Pickup
1947 Ford V8 4 door
1946 Hudson Club Coupe
1940 Chevrolet 2 door

Jordan Trailer Company
2619 W. Wall
Midland, Texas

Polio Is On The Climb
This dreadful disease is no respector of persons.
PROTECT YOUR ENTIRE FAMILY WITH OUR INEXPENSIVE POLIO POLICY.
Pinnell Insurance Company
Phone 3-5912 1712 25th Street

RADIO CENTER
PICK-UP, REPAIR AND RETURN
In Rear—Snyder Truck and Tractor
EAST HIGHWAY PHONE 3-6133

NOTICE OF BIDS

NOTICE OF SALE OF SCHOOL BUSES

Sealed Bids will be received in the office of M. E. Stanfield, Superintendent of Schools in the Administration Building on 37th Street on Friday, June 20th, 1952 at 3 P.M. on the following equipment:
Bus No. 1, Hicks Body, 48 Passengers, International Chassis, '40 Model, No Motor.
Bus No. 6, Industrial Body, 42 Passengers, Chevrolet Chassis, '46 Model, No Motor.
Bus No. 14, Superior Body, 48 Passengers, Ford Chassis, '44 Model, No Motor (no differential, no transmission).
Bus No. 3, Southern Aircraft Body, 48 Passengers, Chevrolet Chassis, '46 Model, With Motor.
Bus No. 4, Industrial Body, 42 Passengers, Ford Chassis, '45 Model, With Motor.
This equipment may be seen at the School Garage located at 1301 30th Street. Bid proposals may be secured by contacting M. E. Stanfield or Elmer Taylor at the School Administration Building.

HELP WANTED

Maintenance Mechanics and Electricians for Construction or permanent plant maintenance work. Must work from blue-prints and mechanics must do arc and acetylene welding. Both classifications must have their own hand tools. Physical examinations required. Age limit 21 to 45, rate of pay determined by ability and experience.

UNITED STATES GYPSUM COMPANY
Sweetwater, Texas

AUTOMOBILES B

TRAILERS B-3

Sale: 1949 trailer house. Block behind Coffee Shop Cafe on Post Highway.

For Sale — At a bargain — 1948 model MaComb trailer house, 24 feet overall. Equipped with air conditioner, new Frigidaire, bunk beds, ideal for children. Can be seen at 3009 - 38th Street, Towle Place after 3 p.m. No dealers, please.

At
JORDANS
West Texas
LARGEST
Selection of
NEW AND USED
Trailers
SPARTAN
all aluminum aircraft
LIFETIME
Trailer homes
¼ Down 5 years at 5 per cent
35
Reconditioned and Guarenteed Used Trailers. All sizes types and prices from $195 up.
Insured Payment Plan
Compare Our
Prices
Terms
Trades
Service
Guarentee
Revaluation
Insurance
Our Volume of Business Saves You Money
JORDAN TRAILER COMPANY
2619 W. Wall Midland, Texas

BUSINESS OPP. C

WAREHOUSE FOR SALE
On Lubbock Highway
Ideally located for industrial business. Nice 2 bedroom house at rear of property.
Owner willing to take loss.
Geo. J. & Lydia Webb
Lobby Manhattan Hotel
Phone 3-5171 Res. 3-6508

MAJOR COMPANY SUPER SERVICE FILLING STATION for sale. Doing excellent business. Other business interests necessitate selling immediately. Will sell at invoice price. All replies confidential. Apply Box E-1, Snyder News.

BUSINESS OPP. C

Large lot on highway. Water well, septic tank. Terms or trade. Write 913 East 13th, Odessa, Texas.

BUSINESS SERVICE D

ELEC.S ERVICE D-4

FOR SERVICE
after the sale buy your Air Conditioner from an electrical store.
B&W ELECTRIC CO.
Dial 3-6518 312 28th Street

HAULING-DELIVERY D-10

Furniture moving, local and long distance. McAlister Transfer & Storage. Dial 3-6791.

PLUMBERS D-13

FREE: We will contract any size plumbing job. Free estimate. City Plumbing Company. 1801 Avenue S. Phone 3-6364.

Sanitary septic tank and cesspool cleaning. Fully insured. Dial 3-3661.

PETE MOORE & SONS
offers you plumbing, ditching and repair service anytime.
DIAL 3-6701

MISCELLANEOUS D20

BOY IT'S HOT
AIR CONDITIONING
Let us install a new air conditioner or repair yours.
Sales and Service
Pads — Pumps
WIMBERLY HARDWARE
1005 25th — Dial 3-4871

RENT MACHINES!
Sell new and used machines, small down payment, repair and parts.
East Highway to Pal-O-Mar Cortel turn right 1½ blocks.
Millers Sewing Machine Exchange
Ph 3-4771 2806 Ave D

Lawn Mowers sharpened and repaired. 1922 25th. St. Jack Darby Blacksmith Shop.

EMPLOYMENT E

HELP WANTED, Male E-1

Night drivers wanted. Over 30 preferred. Apply in person. Yellow Cab Company.

HIGH SCHOOL BOY
Who desires to operate own business. Must have car. Independent contractor basis. This is a money making opportunity.
J. R. ECKSTADT
Snyder Daily News

Experienced iceman with commercial driver's license to drive delivery truck. Apply Southland Ice Company by RS & P Depot.

Wanted: 2 men with cars. Exceptional opportunity for men willing to work. Dial 3-4381.

HELP WANTED, FEMALE E2

Car hops wanted. Apply in person Gordon's Drive In.

Wanted: Employee in insurance office. Experience preferred or must be high school graduate with typing experience. Write Box 526, Snyder.

White maid for work in Deluxe Motel. Permanent position. $30 weekly plus overtime. Dial 3-4641.

Wanted: Reliable woman to stay with 2 pre-school children during day while parents work. Dial 3-6598 Sunday or after 6 p.m.

Bookkeeper wanted. Apply in person. 2505 Avenue N.

HELP WANTED, MISC. E3

Man or Woman 3 p.m. to 9 p.m. to earn $35 and up weekly. Dial 3-3298.

Snyder Employment Agency
FEMALE
Alteration Lady
Stenographer
White Maid
Beauty Operators
Waitresses
Fountain Help
Secretary
SalesClerk
MALE
Fountain Help
Salesman
Floor Sander
Painter
Painters helper
Electrician
Colored Porter
"The job you want is your business — How to find it is our business."
2511½ Avenue S Dial 3-3963

SALESMAN, AGENTS E4

Opportunity for full or part time business in city of Scurry County. No capital needed. For details write Rawleigh's Dept. TXP-771-216, Memphis, Tenn.

"INSURANCE"
We have an opening for representatives in this territory. High commissions - Liberal drawing account, attractive policies, competitive rates, $10,000.00 nonmedical, direct mail advertising. If interested contact
FIRST AMERICAN LIFE INSURANCE CO.
Art Warner, Reg. Mgr.
309 White Bldg. — Tel. 4-9462
Abilene, Texas

POSITION WANTED. E6

Typing done in my home. Dial 3-3146.

INSTRUCTION F

Additional help through summer vacation for children, grades 1st through 6th. Mrs. Winnie Smith. 2106 26th. Dial 3-5959.

WOMAN'S COLUMN H

CHILD CARE H-3

Will care for your children day or night. Mrs. Bama Davis. 801 29th Street. Phone 3-5605.

Care for your children, day and night. Mrs. J. C. Beavers. 501 - 25th Street. Phone 3-3935.

LAUNDRY SEPVICE H5

Bring your wet wash or rough dry to the Deluxe Washateria. Or do the wash yourself. We have an new Maytags. 1503 26th.

SEWING H-6

Rent a Singer Electric portable Sewing Machine. $5 per month. Drop a post card to Singer Sewing Machine Company, 159 Walnut, Colorado City, Phone 360.

EXTRA SPECIAL for a limited time we will take in anything of value as trade on new or used portables, consoles, or desk model sewing machines. Singer, Bellair, Universal, Necchi. 2006 Avenue P. Dial 3-4381.

FARMERS EXCHANGE J

LIVESTOCK J-3

For Sale: Fresh Milch Goats, also bred doelings. Will deliver within 150 mile radius of Abilene. J. K. Sobpran, Hy-Lo-Mubain Farm, 2501 Pine, Abilene, Texas.

MERCHANDISE K

BUILDING MATERIAL K-1

PAY CASH
And Save!

2x4 and 2x6 8'-20'	7.00
1x8 and 1x12 Sheathing (dry pine)	7.50
Corrugated Iron	10.95
Cedar Shingles (red label)	8.45
Oak Flooring No. 2 royal	10.50
4x8 3-8 Inch Sheetrock	4.00
4x8 ½ Inch Sheetrock	4.50
2-8 x 6-8 Glass Doors	9.95
2-0 x 6-8 Panel Doors	6.95
2x4's, 6 Feet Each	15c

Veazey Cash Lumber Co.
1 Mile West On Lamesa Highway
Phone 3-6612

DOGS, PETS, & ETC K3

For sale: Registered male pekingese and female Boston terrier. 1304 24th.

HOUSEHOLD GOODS K4

See Town & County 2403 25th Street on Lamesa Highway, for Used Furniture & Appliances. We always have a good stock of trade - ins and repossessed furniture. Three ways to buy; Cash, Contract, or Charge.

For Stanley Home products dial 3-4466 2910 Avenue S. Billye Holt, Stanley Dealer.

HALF PRICE FOR CASH
Good used regrigerators. Ready to go. $25 up. Stoves, couches, beds, radios, air-conditioners, refrigerator service. Anything you need.
GOREE USED FURNITURE
501 East Highway
Dial 3-7291

Used vacuum cleaners for sale or rent. Dial 3-5369.

HERE IS A GOOD BUY! Old model Crosley Shelvador refrigerator. In excellent mechanical condition. Price reasonable. Dial 3-6770 after 5:30 p.m.

MISCELLANEOUS K11

ONE USED 12 FOOT DEEP FREEZE
$125
ROE HOME & AUTO SUPPLY
Phone 3-3402 2207 Avenue S

For Sale: Several good used vacuum cleaners $12.50 and up. Also 2 late model used Singer sewing machines. Cheap. Terms. 2514 Avenue R. Dial 3-4381.

Singer Sewing Machine Repair - Motors-Lights - New Parts. Singer Sewing Machine Co., 159 Walnut Street, Colorado City, Tex.

LOOK! LOOK! LOOK!
If its pipe of all kinds you want call
BOB EDWARDS
3-3556

Bargain at all times in air-conditioners. We also buy and sell used furniture. Giles Swap Shop. 2012 Avenue S. Dial 3-6552.

Piano like new; 4 new white side wall tires, 6.70-15. Dial 3-5358. Don Groom across from Country Club, Lubbock Highway.

RENTALS L

BEDROOMS L1

Two nice bedrooms upstairs. Private bath. To accomodate up to four men or women. Meals if desired. Dial 3-5879 after 4:30.

Need A Room?
Our new rates are inviting. Our place is close in, clean and quiet.
We rent to men only.
H&B Rooms
2305 26th Street

IF—
Clean and Quiet Is Your Aim—
Rest at the Best
A Room to Yourself
$7.50 Per Week
The Best Hotel
2109 Ave. S
3 Blocks North of Square

Private room, private entrance. Share bath with one other man. $7.50 per week. 1611 37th.

FURNISHED APARTMENTS L3

Furnished two bedroom apartment, private bath. Garage. Dial 3-5241.

Furnished 1 and 2 bedroom apartment and 3 room house. Investigate the Rainbow Courts reasonable rates. East of Y on Sweetwater Highway or dial 3-4712.

See The
WAYMAR APARTMENTS
Four rooms and bath
Furnished or unfurnished
Laundry facilities
Garage and storage space
Paved street
Phones available
20th & Coleman
Dial 3-6942

Furnished apartment. Especially neat and clean. Only $10 per week. Bills paid. 611 25th Street.

FOR BEST RESULTS, USE THE SNYDER DAILY NEWS CLASSIFIED. DIAL 3-5486.

RENTALS L

FURNISHED APARTMENTS L3

BLUE TOP COURTS
1 and 2 room efficiency
Gas heat - soft water
Apartment size stove
$12.50 up

SAVOY HOTEL
1½ mile west of square on Lamesa Highway. In work center. Free employment service. Cool, clean, and quiet rooms and apartments. Reasonable rates. Dial 3-9154. Hazel Line, Owner.

NESBITS MOTEL
Furnished cottage apartments
Summer Comfort Refrigerated Air Conditioning
Tile bath, Frigidaire, garage
$3.00 per day,
Weekly and monthly rates.
Lamesa Highway Dial 3-9268

SMITH MOTEL kitchenette and bedrooms. Daily and weekly rates. East Highway. Dial 3-6493.

2 rooms, bath; kitchenette; tile floors; innerspring beds. Bills paid. First street south of Denson & Brown Gulf Station on East Highway. 306 28th Street.

Furnished apartment. Diamond M. Building. Air conditioned, electric kitchen, very nice, adults, no pets. Call 3-4641.

Apartment, new furniture, redecorated, garage, refrigerator, telephone, air conditioner, tile shower, bills paid. Three blocks West of Square. Apply m person. Brown's Courts.

Two rooms and bath. Couple. Air-conditioner. Jack Green at Court House. 2110 27th after 5.

Furnished apartment with private bath. Bills paid. Clairemont Road. 3 blocks East of Bradley Lumber.

Nicely furnished 2 room apartment, private bath. 607 29th.

Nice 2 room furnished apartment. 1312 17th. Dial 3-7185.

One room apartment, $30. Also 2 room apartment, $40. 1410 30th.

THE RIG MOTEL
Modern rooms and apartments
5 Miles West of Square
ROY CHURCH
Union
Lamesa Highway
Phone 3-9189

Two room furnished apartment. 1506 26th. Dial 3-4958.

Furnished apartment, bills paid. $7 weekly. 601 East 26th.

Nice 2 room furnished apartment. Air-conditioned. 2801 Avenue O.

Furnished apartment with refrigerator and air-conditioner. 2505 Avenue N.

Furnished apartment with private bath, venetian blinds, blond furniture, plenty of closet space. Couple; no pets. 904 30th.

UNFURN. APARTMENTS L4

Nice 3 room unfurnished apartment, private bath. Dial 3-3661.

FURNISHED HOUSES L5

Furnished house. Built - in kitchen, private bath. Electric refrigeration. Different. 3 miles out Post Highway. Willinghams.

Two 2 room furnished houses. Avenue R and Lear off Clairemont Road in Andress Heights.

HOUSES
Furnished and Unfurnished
BILLS PAID
W. E. Searcy
1810 Avenue O
Phone 3-6576

Furnished cottages. $10 per week. Refrigerator. Apartment size range. Hollywood beds. McAdams Cottages. Old Post Highway.

Modern 4 room house on Lear and Avenue R in Andress Heights. See Mrs. Green, house number five.

Two 2 room furnished houses. Private bath, electric refrigeration, air conditioned. Nice and clean. 700 19th Street.

Two rooms and bath. Block east of Canyon Drive-In on Big Spring Highway.

Modern newly furnished 3 room house. $60 monthly. Inquire at 1006 29th or dial 3-6880.

Two room nice house and furniture. Gas and water. On Roby Highway. Good place to live with children for the ones who like the country. Three miles east of overpass. B. H. Bonner.

Nice 2 room furnished house with private bath. Air-conditioner. 1412 30th.

UNFURNISHED HOUSES L6

Three rooms and bath. 2906 Avenue J. Contact Frances Thomas at Windsor Hotel, Abilene.

Two bedroom house and garage. Entirely redecorated inside. Couple only. No dogs. Dial 3-3497 or see house at 2208 30th Street.

MISC. FOR RENT L7

Business building for rent. Close in. Corner location. See Roe at Roe Home and Auto Supply. 2207 Avenue S.

For Rent - Suite of offices, well located, second floor on Square. Call 3-5611.

Large office space, remodeled and redecorated over Stinson Drug and Dyer Jewelry. 2801 Avenue V.

WANTED TO RENT L8

Couple with 2 children want to rent furnished 2 bedroom house or apartment. Dial 3-4742.

REAL ESTATE M

BUSINESS PROPERTY M1

New brick and tile building, 42x60. 301 East Highway. Suitable for any kind of business. Joins Ballard's Cafe. Inquire at Denson Gulf Service, East Highway.

HOUSES FOR SALE M2

WON'T COST A CENT
No, Ma'm! Not a cent to go out and look at these 2 wonderful homes in beautiful Highland Park Addition. One 2 bedrooms and one 3 bedrooms. All the closet space you desire. That Youngstown Kitchen, garbage disposal, and attached garage you have always wanted.
Geo. J. & Lydia Webb
Lobby Manhattan Hotel
Dial 3-5171 Res. 3-6508

For Sale — Furnished four room house, bath, furnace, carpeted. Owner, 1005 33rd Street.

Two bedroom home for sale by owner. Dial 3-6172. 800 26th.

Two-bedroom in Highland Park, by owner. Vacant now. Call 3-7117 to see.

Trade equity in 3 bedroom house for cows and tractor or sell for $2800 cash. Has 4½ percent GI loan. dial 3-5503 or 3-6403.

REAL ESTATE M

HOUSES FOR SALE M2

IN MIDLAND
Brand new 2 bedroom frame house. New addition. Ready to be occupied. Large front and back yard. Attached garage, hardwood floors. Will sell or consider trade for property in Snyder. See Jack Turner at Times Printing Company.

OWNER TRANSFERRED
Offers lovely 2 bedroom home in choice location. Corner lot; pavement; all extras. Priced right and monthly payments are $46.
NO LOAN DELAY!
NO CLOSNG CHARGES!
"Don't Wait! We Sell 'Em!"
H & H DEVELOPMENT CO.
508 East Highway
Dial 3-4451

LOTS FOR SALE M-4

BARGAIN
East Snyder
Three choice lots on 32nd Street
50x150 feet, all utilities
DIAL:
3-5171 or 3-6508

FARMS & RANCHES M6

10 sections Scurry County ranch. Good grass. $20 per acre for quick sale.
Jack & Jack Realty
508 East Highway

FOR SALE
I still have some grassland to sell and also have a small ranch. We have had rain and this is ready to go. See me at Clairemont.
Robbins & Carriker

REAL ESTATE WANTED M8

For quick sale, list your property with us. We have buyers for homes and farms. Rollins Realty. East Highway. Dial 3-6072.

FOR SALE-LEASE M-10

For lease: small downtown hotel. Newly decorated. 2403 Avenue S. Dial 3-3181 or 3-3167.

Phone 3-5486 For Classifieds

ALPHABET BUSINESS SERVICE
Who Sells What & Where Is He?

AMBULANCE SERVICE

Ambulance Service. 3-3533. Burial Insurance for the entire family. Belger Funeral Home. 1709 26th. Dial 3-3533.

APPLIANCES

Snyder Heating Company for any type cooling job, large or small. 2007½ 26th. Dial 3-4411.

For refrigeration service Dial 3-4871, Wimberly Hardware. 1005 25th Street.

Your radio will be picked up, thoroughly repaired, and returned to you by Radio Center. Phone 3-6133

BUILDERS HARDWARE & MATERIAL

—From foundation to paint Forrest Builders Supply Co. sells everything you need. Phone 3-3301. Secretary

BATTERIES

—For best power performance for auto and farm look to Reliable Batteries. Central Tire Service. 3-3841.

BUTANE

—Call Scurry Butane Co. 3-3721 for prompt gas delivery Sales & Services. Domestic & commercial Appliances.

CONCRETE PRODUCTS

—West Texas Concrete Products Inc. offer quality transit mixed concrete service. Phone 3-7132.

FLOWERS

Fresh Flowers for all occasions. We telegraph flowers anywhere. Bells Flower Shop. Dial 3-4651.

FURNITURE

Frigidaire refrigerators, washers, ironers. Also large selection of quality furniture at King & Brown.

INSURANCE

—Hugh Boren & Son are dependable and experienced insurance, Real Estate-Loans-Oil. Phone 3-3651.

—The Deffebach Agency can service any type of insurance for you. Come in for advice. Phone 3-5611.

—(Tony) Holcomb Insurance Agency. Phone 3-3791, anticipate your insurance needs. Friendly service.

REAL ESTATE

If it is a home you need with low down payment FHA 10 per cent down; GI 0 per cent down. Jack and Jack Realty, 508 East Highway, Snyder, Texas.

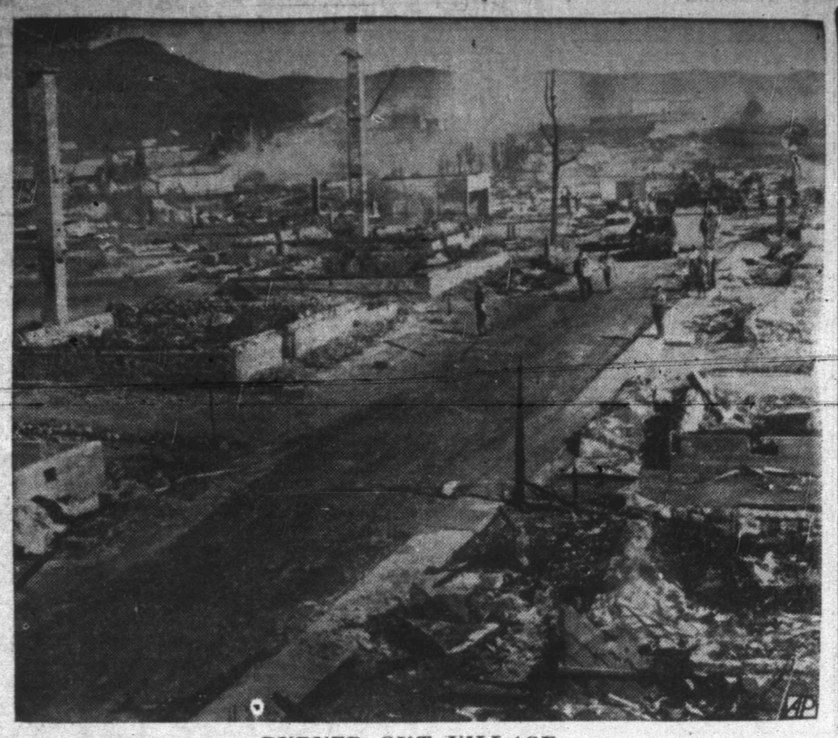

BURNED OUT VILLAGE

The ruins of 52 homes and buildings still smoulder in St. Urbain, Quebec, after a fire raged through the village. The fire started when a can of paint on a kitchen stove ignited in one of the homes. Some 350 people were left homeless by the blaze which quickly spread from building to building.

Public Records

Marriage Licenses Issued:

Charles Jack Weston, 20, Fluvanna, and Maudie Delphene Hataway, 17, Fluvanna, June 9.

Claude Wilson, 56, Dermott, and Mary Ellen Smith, 59, Dermott, June 9.

Paul Johnson, 23, Snyder, and Fay Marie Koonce, 17, Snyder, June 9.

Roy Benson Campbell, 21, Snyder, and Juanita June Ryllander, 17, Snyder, June 12.

Divorces Granted:

Billie Joyce Roberson vs. Frankie Earl Roberson, June 6.

J. C. Umpress vs. Martha Jame Umphress, May 24.

Opal Lorene Ellie vs. Harrison Ellie, June 10.

Filed in Civil District Court:

Carl Gray and others vs. Stamford Research Institute and others, damages, June 6.

Sidney Johnson vs. J. B. Allen and others, suit on sworn account, June 6.

Clifton N. Thomas vs. Sabine Royalty Crop, and others, suit for construing of a deed and declaratory judgment, June 6.

Pedro Rodriques vs. Manuela Rodriques, divorce, June 9.

Marjorie Edith Thompson vs. Lawrence Edwin Thompson, divorce, June 9.

Mildred Marie Bierend vs. Frank J. Bierend, divorce, June 9.

J. Seaborn Teague vs. Marshall Ford, personal damages, June 9.

Chloe Lynn Hanson vs. C. C. Hanson, divorce, June 10.

Long Bell Lumber Co. vs. William L. Stone, suit on note, June 10.

Hewitt Used Cars vs. Odell Youngblood, sequestration, June 10.

Alva Wilson Talom vs. J. W. Talom, divorce, June 11.

Ex Parte: Iris Spurgeon vs. Fred N. Spurgeon, annullment, June 11.

S. V. Johnson vs. Vivian Johnson, divorce, June 12.

New Vehicles Registered:

Musselwhite Trucking Co. from Snyder Truck & Tractor Co., 1952 International truck.

J. A. Cox, Jr., from T. C. Goss, 1952 Chevrolet.

Roy Cate from Pollard Motor Co., 1952 Chrysler sedan.

Charles O. Grigson, Roscoe, from Pollard Motor Co., 1952 Plymouth club coupe.

Shell Oil Co. from Wade Pipkin Motors, 1952 Ford sedan.

William P. Lowallen from Wade Pipkin Motors, 1952 Ford hardtop.

Holder Construction Co. from Wade Pipkin Motors, 1952 Ford pickup.

Basil E. Hanks from Toby Motors, Centralia, Ill., 1952 Mercury coach.

Carl B. Moore from Edgar Pryer, Inc., Camden, Ark., 1952 Chevrolet coach.

Line & Line from Ezell Motor Co., 1952 Dodge truck.

Ralph Johson from R. B. Sears Motor Co., 1952 Oldsmobile hardtop

Arvol Allen, Hermleigh, from Ezell Motor Co., 1952 Dodge pickup.

C. M. White, Hermleigh, from Wade Pipkin Motors, 1952 Ford sedan.

Warren Oil Corp. from Lamb Chevrolet Co., 1952 Chevrolet pickup.

Ben Tefertiller from Lamb Chevrolet Co., 1952 Chevrolet sedan.

Continental Supply Co. from Lamb Chevrolet Co., 1952 Chevrolet coupe.

Ashland Oil & Refining Co. from Lamb Chevrolet Co., 1952 Chevrolet station wagon.

Warranty Deeds Filed:

D. A. Kelly, Taylor County, to Mr. and Mrs. Walter Altevort, lots 16 through 19, block B, Highland Park addition, May 26.

Mr. and Mrs. G. A. Hudnall to J. O. Hudnall, as guardian of person and estate of Ida A. Hudnall, south 238 acres of section 633, block 97, H&TC survey, Jan. 25

Mr. and Mrs. L. T. Neeper to J. C. Wilson, lot 1, block 40, Blankenship addition, including improvements situated thereon consisting of service station and other buildings, June 6.

Mr. and Mrs. Maurice Brownfield to Marvin Key, lot 4, block A, West Ridge addition, ay 24.

Otto Bruns, Mr. and Mrs. Erwin Bruns, Edgar Bruns, Mr. and Mrs. Albert Kuss, Jr., and Mr. and Mrs. Lester Bruns to R. A. Hardee, northwest quarter of section 90, block 3, H&GN survey, except about two acres along west side appropriated for highway purposes, and except undivided one-thirty-second mineral royalty for 20 years, June 7.

Mr. and Mrs. Douglas McClaun to Mr. and Mrs. Virgel L. Fleming, surface only, lot 6, block K, Towle Place addition, June 3.

W. R. Hudson and H. L. Hilderbrand to Wallace L. Cushenbery, 440 by 330 by 442.4 by 177 feet of northwest quarter of section 208, block 97, H&TC survey, except minerals and subject to existing mineral leases, June 9.

Mr. and Mrs. Stanley B. Nash to D. C. Worley, east 60 by 150 feet of lot 4, block 70, Grayum & Nelson second addition, subject to existing mineral lease, April 16.

D. C. Worley to Mr. and Mrs. John A. Noble, east 50 by 140 feet of west 94.3 feet of lot 3, block 1, T. N. Nunn addition, June 6.

Mr. and Mrs. R. W. Newman to E. B. Bollinger, 123 by 160 feet of section 181, block 3, H&GN survey, except minerals, June 6.

Mr. and Mrs. Don V. Wemken to Fred E. Bowen, undivided one-fifth interest in 214 acres of north side of section 231, block 3, H&TC survey, May 19.

Ben D. Pennington to Mr. and Mrs. Fred Wyly Clark, lots 13 through 16, block 31, Belmont Park Heights addition, except minerals, Feb. 6.

Ben D. Pennington to Mr. and Mrs. Bobbie Dwain Bell, lots 17 through 20, block 19, Belmont Park Heights addition, except minerals, Feb. 7.

Ben D. Pennington to Mr. and Mrs. Joe B. Mitchell, lots 17 through 20, block 31, Belmont Park Heights addition, except minerals, Feb. 7.

Ben D. Pennington to Mr. and Mrs. Thurman H. Boyd, lot 5 through 8, block 31, Belmont Park Heights addition, except minerals, March 10.

C. W. Green to Dollie Green, 109.8 by 123.3 by 33.5 by 150 feet of lot 3, block 13, Grayum & Nelson addition, June 7.

Mr. and Mrs. Charles A. Kennedy to Stanley G. Williams, lot 7, block 3, section 1, Parkway addition, June 10.

Mr. and Mrs. J. W. Voss to R. J. Kidd, surface only of one acre of northwest quarter of section 153, block 3, H&GN survey, except minerals and subject to existing easements, June 10.

Mr. and Mrs. R. A. Hardee to Otto Bruns, west half of lot 1 and east 25 feet of lot 2, block 28, Original Snyder, June 11.

Negro Is First Of Her Race To Finish Arkansas Med. School

LITTLE ROCK, Ark., June 16 (AP)—The first Negro to graduate from a formerly all-white Southern medical school—24-year-old Mrs. Edith Irby Jones—will get her diploma from the University of Arkansas School of Medicine today.

After graduation, Mrs. Jones will set another precedent by becoming the first Negro to intern at the university hospital here.

Mrs. Jones was admitted to the school — without segregation — in September, 1948, by placing 28th in a group of 230 Arkansas residents who took pre-entrance examinations.

Although the then governor of Arkansas, Ben Laney, later voiced objection to the board of trustee's decision, the university vice president said it "is physically impossible to offer any measure of segragation . . . and the faculty group completely approved her entrance."

Shy and unassuming, Mrs. Jones says that "my treatment has been fine."

She decided to become a doctor "because I thought I could do more in that profession as one person to help my race." She said she saw a lot of suffering as she grew up.

She plans to stay in Arkansas upon completion of her training and internship, ministering to the needs of Negro children.

Mrs. Jones worked with both white and Negro patients while the class was involved in clinical training, but skirted a possible segregation problem in the school's cafeteria by either bringing her lunch or going home for meals.

She was married after she entered the school to Dr. J. B. Jones, director of personnel and guidance at Arkansas AM&N College in Pine Bluff school, some 45 miles south of here.

The woman who made educational history in the South was born at Conway, Ark. and was graduated with a Bachelor of Science Degree from Knoxville (Tenn.) College and completed her graduate study at Northwestern University in Evanston, Ill.

One Negro has been admitted to the Arkansas medical school each year since the board changed its policy to admit Mrs. Jones in 1948.

Big Union In Meeting Today

CLEVELAND (AP)—The 300,000-member Communications Workers of America, fifth largest union in the CIO, opens a five-day convention here today with the creation of a multimillion-dollar strike fund the major item of business.

Joseph A. Beirne, CWA president and keynoter at this morning's first general session of more than 2,000 delegates is urging a defense fund of 12 million dollars.

He said the proposal was "the most important item to be decided this week" and declared that in past strikes "we did not have the money to co-ordinate and support our own union."

About half of the CWA's 1952 collective bargaining has been completed. It was accompanied by extensive strike activity across the nation during April. The contracts signed provided for wage inreases ranging from $4 to $7 for about 75,000 workers.

Later a sontrart covering 50,000 workers for Southern Bell Telephone Company in nine Southeastern states was negotiated, with pay raises ranging from $2.50 to $6 a week.

The coming presidential election and the current steel strike also will come in for considerable discussion by delegates representing 690 CWA locals in 43 states and several Canadian provinces.

Heading the list of speakers for the convention is Sen. Estes Kefauver of Tennessee. He is scheduled to speak Wednesday afternoon.

India Edwards, vice chairman of the Democratic National Committee, is to speak tomorrow afternoon.

On Thursday Nathan P. Feinsinger, chairman of the Wage Stabilization Board, and CIO President Philip Murray are to address the afternoon session.

New Try Seen On Bill To Authorize Seaway On St. Lawrence River

WASHINGTON (AP)—Backers of a bill authorizing the controversial St. Lawrence seaway and power project may try again today to reach an agreement for a Senate vote. They regard their chances as slim.

Sen. Ellender (D-La) and other opponents of the 818-million-dollar international project have announced they will move to block the vote agreement. Only one objection is necessary.

Moreover, Senate leaders have said that unless a vote can be reached by tomorrow the bill—authorizing this country's participation with Canada in building the waterways—is just about dead for this session. Other legislation appears almost sure to sidetrack it.

Complete Line Of
Floor Coverings
• Carpets
• Linoleum
• Tiles
PITTMAN
Floor Covering Co.
Sweetwater, Texas
Dial 3308 — 411 Oak. St.

Ambulance Service
Call 3-3533
BOLGER
Funeral Home

Dr. John F. Blum
OPTOMETRIST
N.W. CORNER OF SQUARE
Most Prescrptions Filled the Same Day Patient Comes To Office
Phone 3-3992 Snyder, Texas

CUSTOM MADE
PICTURE FRAMES
Large Selection of Picture Frame Moldings To Choose From.
Reynold's Paint & Wallpaper Co.
2403 Avenue R Dial 3-4542

HIGH QUALITY Foods at LOW PRICES

PRICES FOR TUESDAY & WEDNESDAY

DRUGS COSMETICS

DIAL SOAP REG. BAR 10c
SHAMPOO MODART, 79c SIZE ONLY 39c
ALCOHOL RUBBING PINT 10c
SHAMPOO WOODBURY COCOANUT OIL 50c SIZE 19c
TOOTH PASTE Colates Chlorophyll 75c SIZE 49c

GULF FLY SPRAY
Pint 40c Size 25c Quart 75c Size 49c

ALL BOTTLE
DRINKS
6 Bottle Carton 19c

VINE RIPENED TOMATOES LB. 8c
FRESH PICKED Blackeye Peas LB. 5c
TENDER YELLOW SQUASH LB. 5c
FANCY SLICED CUCUMBERS LB. 5c
CALIFORNIA IMPERIAL VALLEY CANTALOUPES LB. 12½c

FROZEN FOODS
Strawberries 11½ OZ. CAN 29c
English Peas STOKLEY'S, PKG. 15c

TIDE Large Box 19c

FRESH COUNTRY CANDLED AND BOXED EGGS 29c DOZEN

Cigarettes POPULAR BRANDS LIMIT 2 CARTONS CTN. $1.89
Pork & Beans LB. CAN 5c
CANDY HERSHEY'S 7 BARS 25c
FLOUR KIMBELL'S BEST 10 LB. SACK 75c
TOMATOES DIAMOND No. 1 CAN 3 CANS 25c
JUICE KIMBELL'S GRAPEFRUIT 46 OZ. CAN 15c

AZALEA — ¼s YELLOW OLEO 15c POUND

TISSUE Jet Toilet Limit Dozen Rolls ROLL 5c

BACON ARMOUR'S CRESCENT 35c LB.
Pork Steak LEAN 49c LB.
Sausage COOKED SUMMER 49c LB.
WIENERS ARMOUR'S STAR ALL MEAT 55c LB. PKG.

WE RESERVE THE RIGHT TO LIMIT
B & W Super Market
1607 AVENUE S