THE SNYDER DAILY NEWS

Vol. 3 No. 143 | SNYDER, TEXAS WEDNESDAY, OCTOBER 15, 1952 | EIGHT PAGES—PRICE 5c

AchesonDelays Speech To UN OnKoreanWar

UNITED NATIONS, N. Y. (AP)—The Steering Committee of the United Nations General Assembly headed into an agenda loaded with bitter world problems today as postponement of an expected U. S. pronouncement on Korea delayed opening of the world meeting's general policy debate.

U. S. Secretary of State Dean Acheson, here for yesterday's opening of the Assembly's seventh session, had been expected to launch the debate today with a demand that the 60-nation body appeal to the Communists for an armistice in Korea on U. N. terms.

However, a spokesman for the delegation said Acheson had decided to "get the feel of the Assembly" before delivering the speech, on which he reportedly still was working. The U. S. delay resulted in cancellation of both Assembly sessions originally scheduled for today.

The continued fighting and the stalled truce negotiations in Korea cast dark shadows here as the most pressing problem facing the U. N. Speakers at yesterday's Assembly opening spoke gloomily of the growing threat to the foundations of the world organization.

The Steering Committee begins its consideration of the agenda this morning. Ernest A. Gross will represent the United States on the committee.

Canada's Foreign Secretary Lester B. Pearson, elected yesterday to the presidency of the Assembly, said at a news conference that he hoped the agenda could be drawn up quickly.

Another controversial issue which has all sides sparring is the airing of Tunisian and Moroccan demands that France grant more self-rule to the people of those two North African protectorates.

France says the question is purely an internal one and any discussion in the U. N. might hinder negotiations already going on. The U. S. supported the French last year, but has indicated it will reverse its stand to the extent of agreeing that the question should be put on the agenda for debate.

At the Assembly opening yesterday, the mood of urgency concerning settlement of the Korean and cold war issues was set by Pearson and by the outgoing president, Mexico's Luis Padilla Nervo.

The Assembly then went quickly about the business of appointing new committees and electing officers. The otherwise extremely quiet meeting was sparked briefly in the afternoon by Russia's Andrei Gromyko, who jumped up to protest Pearson's proposal to add a new member to the powerful 14-member Steering Committee.

Spot Wildcat Near Vincent

Burdell Oil Co. of Snyder has staked a wildcat location in Northeast Howard County for the No. 1-A Hodnett.

It is 330 feet from north and east lines of the southeast quarter of section 31, block 25, HTC, two miles north of Vincent.

The rotary rig will begin operations at once.

DRILLING REPORTS

American Trading & Production No. 2-A Elmer Howell in Southeast Scurry County is drilling at 7,026 feet in sandy lime and shale.

Plymouth Oil Co. No. 1 Miller in Borden County is skidding rig to start a new hole.

Phillips No. 1-C Schar in Martin County is drilling at 9,185 feet in lime. A drillstem test was taken from 9,106 to 9,169 feet. Tool was open 45 minutes, and recovery was 630 feet of water and 120 feet drilling mud with no shows.

Superior & Intex No. 14-598 R. H. Jordan in Northeast Borden is at 8,415 feet in lime and chert.

Superior & Intex No. 2-517 Lemons in Borden County is drilling at 5,035 in lime.

In Howard County, Roden, Darden, and McCrae No. 1 Gaskins is at 2,023 feet in anhydrite.

Standard No. 2-1 Jones in Howard County is drilling at 2,175 in lime.

Standard No. 1-2 Jones in Mitchell County is at total depth of 2,893 feet and preparing to test the open hole section from 2,869 to 2,877 feet.

Cities Service N. 1-B Leverett in Dawson County is at 9,660 in lime and chert.

Another Dawson project, Standard No. 1-4 Smith, is drilling at 9,518 feet in lime.

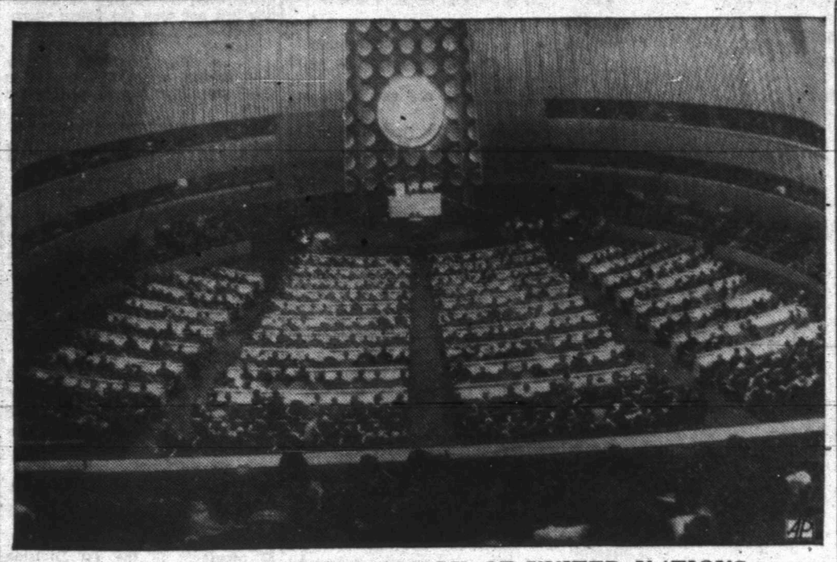

OPENING OF GENERAL ASSEMBLY OF UNITED NATIONS

Here is a general view, made from the spectator's gallery, of the opening session of the United Nations General Assembly in its new domed building in New York City. At the rostrum greeting the delegates in the oval-shaped assembly room is U. N. Secretary-General Trygve Lie. Booths along the wall are occupied by press, radio and television people. Delegate seats are on the floor, just in front of spectators section.

Adlai Leads In Local Poll; Undecided Vote Is Very Large

The undecided vote in Scurry County will be the deciding factor on whether the county will cast more votes in the general election Nov. 4 for Gen. Dwight D. Eisenhower or Gov. Adlai Stevenson.

A survey made by the Daily News among [illegible] Scurry residents this week indi[illegible] that about 27 per cent of the county vote is still undecided.

Among the 212 persons, Stevenson lead with 43 per cent and Eisenhower followed with 30 per cent.

Included in the survey were farmers, businessmen, housewives and workers, and others. Since the farm vote will be larger than most others in this county, their votes were evaluated as to their voting strength in the county. The percentage was figured on the basis that 40 per cent of the vote Nov. 4 will be that of farmers, 40 per cent housewives and workers, 15 per cent businessmen, and five per cent others.

A breakdown of businessmen surveyed shows that 43 per cent of them gave the nod to Stevenson, while 36 per cent are for Eisenhower and 21 per cent are still undecided.

WORKERS UNDECIDED

Workers are the most undecided of all groups. Of those polled, 46 per cent of them have not yet made up their minds, while 27 per cent say they will vote for Eisenhower and as many say they like Stevenson.

Housewives lean toward Eisenhower, giving him 36 per cent of their votes to 34 per cent for Stevenson, but 30 per cent of them are still undecdied.

The farm vote, representing the heaviest vote of one group here, indicates in the poll that 77 per cent of them will vote for Stevenson, while 19 per cent will go to Eisenhower. Most farmers seem to have made up their minds, as only four per cent of those polled said they have not yet decided.

Others, which include those voting in a straw poll in which they were not classified as to occupation, were all decided, 50 per cent for Eisenhower and 50 per cent for Stevenson.

LOCAL COMMENTS

The poll brought much comment from those who felt strongly about the way they intend to vote. Two persons, one voting on each side, were left arguing politics when a reporter asked them at the same time how they intend to vote.

Most of those polled had a short comment to give his reason for voting his way. Included in those voting for Stevenson this time were comments like "I don't want to see another depression like the Republicans brought on last time." or "I wouldn't want a military man as president. We have enough war now," or "I've voted the Democratic ticket all my life, and I'll vote that way the rest of my life."

Those voting for Eisenhower gave such comments as "I'm tired of Trumanism, and that's what we'll have if Stevenson gets in," or "The Democratic administration is keeping us in this war; let's elect the Republicans and see if they can get us out," or "This New Deal and its related socialistic evils will ruin our country if we let people like Truman and Stevenson run us."

Gas Company To Ask For Rate Increase

The Lone Star Gas Co. will ask the city council for a residential and commercial rate increase at a special meeting next Tuesday night, C. L. Callaway, local Gas Co. manager, said.

The council will be in special session to canvass votes in the city charter election held that day.

Approximately 3,000 customers would be affected by the requested rate change.

Callaway said that rising costs are responsible for his company making the request. He emphazized that rates have not been generally increased in the last 25 years. In 1942 they were even reduced 10 cents per thousand cubic feet, he added.

The increase will average about 79 cents a month per customer, he said. More than half of this will be taken in taxes of one sort or another.

Callaway will present the council with statistics which will show that the company is only earning 1.98 per cent on its investment here now. The increased rate of 13 cents per thousand cubic feet will give the company a return of 5.54 per cent based on the same amount of business.

State Eisenhower Men Predict He Will Take Popular Vote

DALLAS, Oct. 15 (AP)—Gen. Dwight D. Eisenhower wound up his two-day drive for Texas' 24 electoral votes today amidst cries of victory from his supporters.

National Republican Committeeman Jack Porter, Houston, said the Republican candidate, hammering hard to win Democrats unhappy with the national administratoin, picked up votes everywhere on his six-stop Texas tour.

Porter predicted Eisenhower would win 53 per cent of the popular vote in Texas and perhaps 58 per cent.

The two-party nature of Eisenhower's backing in Texas was brought into sharp focus at Fort Worth and here, where Democratic officials joined hands with their one-time GOP foes in welcoming him and promising help. Eisenhower and Gov. Allan Shivers firmly cemented a political alliance brand new in Texas politics last night at San Antonio.

The rostrum from which Eisenhower spoke to 7,000 persons at Fort Worth was surrounded by high officials of both parties.

Eisenhower asked the Dallas crowd of between 3,000 and 5,000 to follow the advice of their governor and "caucus with their consciences" before voting.

Wallace Savage, Dallas, chairman of the State Democratic Executive Committee, presented Eisenhower with a scroll making him "an honorary Texas Democrat" and the crowd howled approval.

Eisenhower accepted, saying after all he had come to address Texans not according to party label.

At Fort Worth, Mrs. Lawrence Tarlton, friend of Shivers and member of the State Hospital Board, introduced Eisenhower. She is active in the Democrats for Eisenhower organization.

Stevenson And John Garner To Breakfast Together Saturday

DALLAS, Oct. 15 (AP)—Adlai Stevenson and John Nance (Cactus Jack) Garner, ex-vice president, plan to have breakfast together Saturday morning in Uvalde.

The get-together between the Democratic candidate and the salty, 83-year-old Garner was announced today by state Stevenson-Sparkman headquarters here.

In a scrawled pencil note, Garner, who has been living in virtual political seclusion at his home in the Southwest Texas town of Uvalde, recently notified House Speaker Sam Rayburn he would vote the Democratic ticket from top to bottom.

The breakfast will be a rare move into the political limelight for the white-haired Garner, one-time power in national and state politics. Garner retired as vice president more than a decade ago.

Stevenson will be in Texas Friday and Saturday.

He previously had planned to leave Dallas by plane Saturday morning after speaking at the State Fair of Texas Friday night. Plans now call for him to depart from Dallas on a special train about 9:45 p.m. Friday following his speech. The train will arrive in Uvalde about 8 a.m. Saturday to be met at the station by Garner.

Stevenson - Sparkman Headquarters said the side trip to Uvalde will not change Stevenson's scheduled speaking appearances in San Antonio and Houston Saturday. Stevenson is to speak at noon Saturday in front of the Alamo in San Antonio. At 5:15 p.m. Stevenson will speak in Houston. The Democratic nominee enters the state Friday afternoon.

In a telegram received by Rayburn, Stevenson said: "I would be delighted to accept the breakfast invitation for Saturday morning. I hope you will convey to Vice President Garner my thanks for this thoughtful suggestion and my warm appreciation of this heartening expression of traditional Texas hospitality."

Rayburn will travel on the Stevenson's train to Uvalde.

Stevenson - Sparkman Headquarters said Garner had notified Rayburn he'd like to have breakfast with Stevenson.

Demo Says No Trick Can End War In Korea

SPOKANE, Wash. (AP)—Gov. Adlai E. Stevenson said today that Gen. Dwight D. Eisenhower knows full well "there is no trick that can end the Korean War."

The Democratic presidential nominee, encouraged by reports of mounting strength in Utah—if not Wyoming—pushed his campaign to the Pacific Northwest with a sharp attack on his Republican opponent's stand on Korea, foreign policy and public power development.

Saying that Eisenhower has implied "that we could bring our men home from Korea soon if we would only train some South Koreans soldiers to take their places," Stevenson declared in a speech prepared for a street-corner rally:

"I will not play politics with war and peace. Our men are fighting in Korea so they will not have to fight in Alaska or Spokane or Omaha.

"They will come home from Korea just as soon as our national safety permits. And, for my part, I deplore the suggestion that they come home any sooner.

"There is no trick that can end the Korean War—and I am sure the general knows this full well."

As he had in Wyoming and Utan yesterday, the Illinois governor preached the Democratic doctrine that Americans never had it so good, in a material way.

He added to this the promise, in a speech prepared for delivery in Pendleton, Ore., later in the afternoon, that if he is elected "I intend to run a clean, honest government."

"What is more," he said, "I know what I am talking about. I have cleaned up a lot of evil Republican practices in Illinois and cracked down quickly and ruthlessly on misconduct wherever I have found it."

Secrecy After Explosion At Du Pont Plant

BARKSDALE, Wis., Oct. 15 (AP)—A nitro mixing unit of the Du Pont Co. near here was ripped by an explosion early today.

Company officials say eight men are missing and believed dead.

The explosion occurred at 2:47 a.m. (CST) but details were unavailable nearly six hours later. Company officials permitted no one to enter the area.

Hospital officials at Washburn reported no one had been admitted to the hospital but repeated a report eight men were killed.

Damage to the plant was estimated at $75,000.

Additional thousands of dollars of damage was done at Ashland, three miles across Chequamegon Bay, where hundreds of windows were broken. The main street in Ashland was covered with glass from broken store windows. Buildings also were shaken in the community of Washburn, five miles from the plant.

John Rodkwich, an employe who worked in the wrecked unit, told newsmen he left the building 20 minutes earlier to eat at another building a half mile away.

Reds Brought Out In Open By Invasion Trick

Force off Northeast Korea, Oct. 15 (AP)—The Army, Navy and Air Force combined today to stage a mock invasion of Communist Northeast Korea and drew thousands of Red troops out into the open where they were plastered by Allied warplanes.

Nearly 100 ships, including a battleship, six aircraft carriers and four cruisers—the greatest concentration of U.N. naval vessels since the Inchon landing in 1950—participated. So did thousands of well-trained American troops.

Allied warplanes strafed and bombed the beaches.

The troops took only a short ride. They clambered down cargo nets in full view of the Communist shore. Then the landing craft took them around to the other side of their mother ships and the soldiers, in full invasion gear, clambered back aboard.

The landing ships, with only Navy crews aboard, then dashed toward the beach—but pulled up 4,000 yards from shore and returned to the huge fleet.

O'Dwyer Denies Having Meeting With Bookies

MEXICO CITY, Oct. 15 (AP)—Ambassador William O'Dwyer says he never met a bookmaker in 1949, as alleged by jailed bookie Harry Gross, or at any other time.

Gross, testifying yesterday at a New York City departmental trial of 30 policemen accused of taking graft from him, said he and seven or eight other top bookmakers in the city were invited to attend a 1949 meeting with O'Dwyer.

O'Dwyer then was running for re-election as mayor.

While he could not attend himself because of illness, Gross said, he later heard that such a meeting was held.

Rosser Heads Democrats For Eisenhower Group Formed Here

A third organized political group in Scurry County came into being last night when about 32 persons met in the district courtroom and set up a county unit of Texas Democrats for Eisenhower.

James Rosser, Snyder attorney, who is chairman of the group, opened the meeting. Mrs. W. J. Bryant is co-chairman with Rosser.

In opening, Rosser said "I think most of us feel we have gone as far down the road toward socialism as we want to. There is bound to have been some reason for the state Democratic convention at Amarillo adopting a resolution to back Eisenhower and Nixon, and I think we all share the beliefs of that group."

Rosser introduced A. P. Brown of Midland from the Permian Basin district office of Texas Democrats for Eisenhower, who told the group how the state organization was formed and the purpose for the group. Brown said that most Texans do not know how to split the ballot, voting for Eisenhower and still voting the Democratic ticket, and he added that the Texas Democrats for Eisenhower are distributing literature explaining how to split the ticket.

"You will find those who will tell you they do not want any more of Hoover. Of course, we must explain to them that Hoover is not running—Eisenhower is," Brown said.

J. N. McCain, also of Midland said that many Democrats still backing Stevenson are saying that the Eisenhower Democrats have deserted the party, "But we say the party deserted you," he added. He explained that the state party decided at the last state convention to back the two Republican candidates because the nominees of the Democratic party were not desirable to Texans.

The group at the meeting adopted a resolution backing Eisenhower and Nixon. The resolution, in part, stated "we agree with the majority of the state Democratic convention that the nominees and platform of the national Democratic party do not truly represent the Democratic party of our fathers or stand for the best interests of Texas and the U. S.

We regretfully acknowledge that the Democratic party, as we have known and loved it, is a captive of groups whose aims and views are alien to ours in Texas."

Rosser, who said he would appoint committees later, added that work is now being done toward establishing a headquarters in a central location.

Ike Appeals to Women And Youth of South In Dallas Speech Today

By DON WHITEHEAD

DALLAS, Oct. 15 (AP)—Dwight D. Eisenhower directed a special appeal today to Southern women and young people to join in a Dixie revolt against the traditional Democratic hold on the South.

Speaking to a crowd variously estimated by police at 3,000 to 5,000. Eisenhower called on the women and youth to help return "spiritual values" to the government in Washington.

He has charged that the Truman administration has become cynical and has forgotten that the basis of free government lies in the spiritual values.

A short time before, in Fort Worth, he had promised a GOP administration would use "the full power of the government" to prevent another depression.

He told this wind-chilled, cheering crowd that Democrats were trying to frighten the people with scare talk about another depression if the Republicans win. He called such talk "rot."

At Dallas, he repeated this charge. And he whiplashed the Truman leadership for "wanting socialized medicine," and for trying to concentrate power in Washington at the expense of the states.

The crowd cheered when he asserted the Democrats were peddling "falsehoods" in their charges against the Republicans.

Then Eisenhower called for an end of corruption in government and a unity that he said is needed to restore the prestgie of America abroad.

Eisenhower said that "it is very difficult for the Democrats to convince us, with their record, that they can produce good government." Hence, he said, his opponents are selling fear, and he again enumerated the Democratic claims that he would cut back the farm program, social security legislation, and so on.

"What rot,' he said, drawing a burst of applause.

Eisenhower said he has spent 40 years championing the cause of soldiers, and he asked, "Why should I stop now." He was referring to what he said were Democratic rumors that he advocates cutting soldiers' pay.

The Dallas audience kept calling, "Pour it on, Ike," and matched in enthusiasm the one that met the general at Fort Worth.

He again recalled President Truman's 1948 remark about Prime Minister Josef Stalin, "I like Old Uncle Joe," and hoots of derisive laughter came back from the crowd.

Eisenhower touched off a roaring cheer today when he called for an administration that will get this country "on the right track once again."

He lashed the Truman administration's record as a "sorry one," and the crowd whooped it up when he called for "the kind of government American citizens should have—and can have."

The GOP candidate jibed at the Democratic "big guns and little guns" going around the country "trying to sell fear." And he denied that a GOP leadership would destroy the social gains that have been made. He called such charges "just plain bunk."

W. H. (Jack) Porter, Texas oil man and leader of the Texas Eisenhower campaign, predicted the general will get at least 54 per cent of the state's popular vote—and perhaps 58 per cent.

PUG GETS THE AIR

A husky English bulldog, overcome by smoke when a general alarm fire ripped through a building in Chester, Pa., business section, is given oxygen by Fireman Warren Smith (left) and Frank Siarpato, member of a rescue squad. More than 60 persons in apartment fled dense smoke.

Legal To Write In Ike On Demo Side

AUSTIN, Oct. 15 (AP)—An attorney general's opinion said today Texas voters may legally write in the names of Dwight Eisenhower and Richard Nixon on the general election ballot in the Democratic column and scratch the names of the Democratic nominees.

The opinion, requested by Gov. Allan Shivers, also said the names of the Republican candidates for president and vice president also may be written in the ballot's write-in column.

In either case, the votes would be counted for the Republican Eisenhower-Nixon presidential electors.

The opinion was written by three former Texas Supreme Court judges that Atty.-Gen. Price Daniel called in to assist. They were Richard Critz, Austin; Gordon Simpson, Dallas; and A. J. Folley, Amarillo.

The three judges and Daniel all signed the opinion along with Assistant Atty.-Gen. E. Jacobsen.

The opinion noted that the write-ins could be effected only with respect to paper ballots and could not be effected on voting machines. Votes cast by voting machine must be cast in the space indicated on the printed ballot on the face of the machine, it was stated.

"A voter must write in the names of both the candidate for president and the candidate for vice president nominated by the same party in order for his ballot to be counted," the opinion elaborated, adding:

"However, only the last name of the candidates is sufficient and their names do not need to be spelled correctly if the intention of the voter can be ascertained from the names as they are written on the ballot."

House Speaker Sam Rayburn, who is chairman of the Texas Stevenson-Sparkman Campaign Committee, was asked for comment on the ruling.

"Well, I'll be durned," he said. "A friend of mine told me one of those fellows (the three former Supreme Court justices who assisted in preparing the decision) wouldn't sign it. But I don't want to comment now. I want to read the opinion."

He declined to say which of the three former jurists he referred to.

The opinion was addressed to Gov. Shivers who had referred the questions to the attorney general after they were asked by Claud Gilmer, chairman of Texas Democrats for Eisenhower.

The governor had told Daniel a great many Texas Democrats had expressed desire to him to vote for Eisenhower and Nixon if they could do so under the Democratic ticket.

41-Degree Low In Night

Last night's temperature reached a low of 41 degrees, according to Mrs. D. P. Strayhorn, official weather observer. The mercury had climbed only one degree by 7:30 o'clock this morning, she said. The high reading yesterday was 79 degrees.

Americans Drive Chinese Off Hill; Beat Off Counterattack

SEOUL, Oct. 15 (AP)—American infantrymen smashed over the top of Triangle Hill on Korea's Central Front today and fought a savage inch-by-inch battle down the northern slope. Two miles to the east, more than 1,000 Reds counterattacked troops of the South Korean 2nd Division on Sniper Ridge.

AP Correspondent Milo Farneti said U. S. 7th Division infantrymen on Triangle were pushing single-file down a Communist trench leading to towering Papa-San Mountain, immediately to the north.

A front-line officer said they were "fighting for every inch" against fiercely resisting Chinese Reds.

A hastily-erected cable hoist sped food and ammunition to the top of Triangle where other 7th Division soldiers dug in against an expected Chinese counterattack.

The Reds lashed out at South Korean soldiers on Sniper Ridge just after dusk. The South Koreans met their charge with withering machinegun fire from the caves and bunkers of Pinpoint Hill, the central peak in the hill mass.

A late report from the front said close-quarter fighting swirled around the ridgeline.

The South Koreans seized Pinpoint earlies today with flame throwers and hand grenades.

U. S. officers with the South Koreans said many of the dead Chinese found on Pinpoint had committed suicide.

Gen. Mark Clark's headquarters in Tokyo announced that thousands of U. S. soldiers staged a mock amphibious attack on North Korea's sensitive East Coast. Navy and Air Force planes supported the armada. The announcement said, "An actual landing was not planned or carried out."

The brunt of the Korean fighting shifted from White Horse in the West to the Central Front.

Battle-hardened veterans of the 7th Division's 31st Regiment stormed back to the top of Triangle just before noon.

Allied warplanes pounded the Reds with bombs, rockets and flaming gasoline.

Early morning fog provided a swirling mantle of protection as the attacking doughboys scrambled up the steep, sandy slopes of the Chinese outpost.

Allied tanks and artillery roared in support. But the fog cut down the usually savage Chinese mortar fire.

An allied officer at the front said the American casualties were much lighter than yesterday. In Tuesday's opening battle, the GIs reached the crest, only to be hurled back by counterattacking Chinese.

On White Horse Mountain, South Korean engineers tunneled under the last three Chinese positions. They planted stacks of land mines, then withdrew.

The mines exploded with a deafening roar and the whole mountain shuddered.

"It just about blew the top off the mountain," said Col. Lim, the South Korean regimental commander.

While the Chinese were stunned, South Korean infantrymen charged with bared bayonets. They captured the first knob easily, the second after four hours, and the third and last after a two-hour fight.

Chinese dead and wounded littered the slopes.

WEATHER

EAST TEXAS and SOUTH CENTRAL TEXAS: Partly cloudy, colder Wednesday and Wednesday night. Thursday generally fair and cool. Gentle to moderate variable winds on the coast shifting to fresh to strong northerly early Wednesday.

NORTH CENTRAL TEXAS: Partly cloudy colder Wednesday and Wednesday night. Thursday generaly fair, not so cold, extreme northwest portion in afternoon.

WEST TEXAS: Partly cloudy except in Panhandle and South Plains Wednesday and Wednesday night. Thursday generally fair and a little warmer in the Panhandle and South Plains.

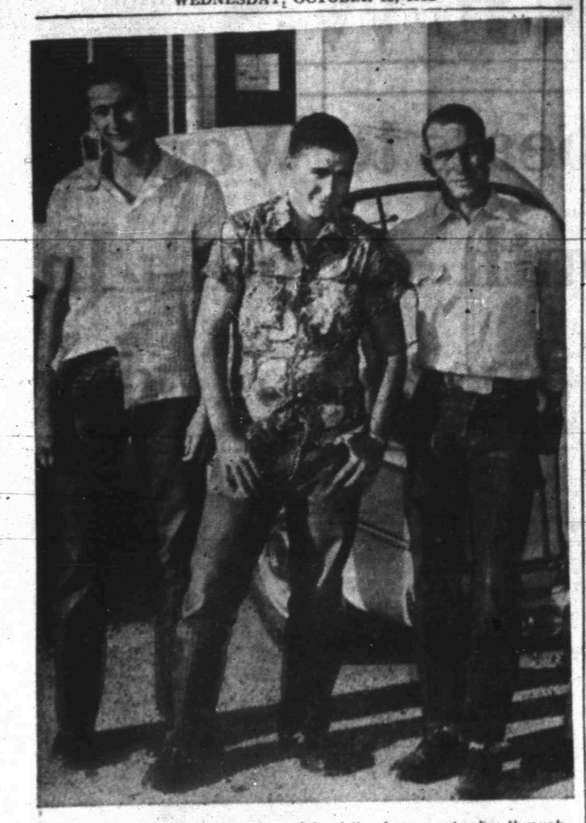

The three Snyder youths above joined the Army yesterday through the Big Spring recruiting station ,and left for the Abilene induction center from where they will be sent to Fort Sill, Okla., to go into the Regular Army unassigned. They are from left, Bobby Shipley, Dick Sealy, and Tommy Pherigo. All, are recent graduates of Snyder high school. (Lee Watson photograph.)

Three Youths Enlist Here

Three Snyder youths joined the Army yesterday and will be inducted into the service at the Abilene Induction Center today before being sent to Fort Sill, Okla., where they will go into the regular Army unassigned.

They are all 18-year-old recent graduates of Snyder high school.

Dick Sealy, son of Mr. and Mrs. N. J. Sealy, 3101 Avenue Y, who graduated from high school here in 1952 was one of the recruits. Sealy has two brothers in the service now. One is Bob D. Sealy, 23, who is in the Navy stationed in California, and the other is A.B. Sealy, who is a marine Corps recruiting officer now stationed at Roswell, N.M.

Another of the recruits was Bobby Shipley, also a 1952 high school graduate here. In high school Shipley was a letterman for the last three years on the basketball team, and last year on the baseball team. He is the son of Mr. and Mrs. Max Shipley who live on the Clairemont Road.

The third recruit is Tommy Pherigo, son of Mr. and Mrs. T. M. Pherigo, route No. 1, Snyder. Pherigo graduated from high school here in 1951. He has been working as service station attendant for the Bass Oil Co. station on the Big Spring Highway here.

With the three new enlistees just prior to their departure for Abilene was Sgt. First Class A.M. Burt, commander of the Big Spring recruiting Station.

Burt said that enlistment in the Army is open now, but that Air Force enlistment is closed down until after Nov. 1.

Stores To Stay Open Late On Thursdays

Along with their new store hours, many downtown businesses have begun a special night shopping period for those who cannot visit stores during regular day hours.

Thursday night, when stores remain open until 7 o'clock, has been designated by many of the businesses as family night, and many have begun special sales during the period.

Merchants said the late hours on Thursdays are for the convenience of those who are at work during regular store hours and cannot shop during the day.

The dry goods and department stores open at 8:30 o'clock each morning and remain open until 5:30 o'clock, except on Thursday. On Saturday they wil close at 8 o'clock.

SNYDER DAILY NEWS

Published Sunday morning and each evening except Saturday by the Snyder Daily News, at Snyder, Texas.
Entered as second-class matter at the Post Office at Snyder, Texas.
HERBERT FEATHER, Publisher
HOUSTON H. HARTE, Editor
SUBSCRIPTION RATES: By CARRIER in Snyder, one year, $12.00. By Motor Carrier delivery, $1.25 per month. By Mail in Scurry and adjoining Counties, one year, $7.95. Balance of Texas, one year $10.95.
MEMBER OF THE ASSOCIATED PRESS
The Associated Press is exclusively entitled to use for republication of all news dispatches credited to it and not otherwise credited in this newspaper also local news published herein. All rights reserved for republication of special dispatches.
Any erroneous reflection upon the character, standing or reputation of any person, firm or corporation which may occur in the columns of THE SNYDER DAILY NEWS will be gladly corrected upon being brought to the attention of the management.
The publishers are not responsible for copy omissions, typhographical errors or unintentional errors that may occur other than to correct in the next issue after it is brought to their attention

FOR BEST RESULTS, USE THE SNYDER DAILY NEWS CLASSIFIED DIAL 3-5486.

For Prompt, Courteous Service and Quality Gulf Products
JEFF'S GULF STATION
2200—25th Phone 3-9151

Bridge Supplies
Tallies (Progressive and Regular)
Bridge Cards, Place Cards, Score Cards,
Bridge Instruction Books
BENNETT — FEATHER
Times Printing Co.
1907—25th St.

Early Frosts Hurt Farmers

AUSTIN, Oct. 15 (AP)—Early freezes and frosts in parts of North Texas have joined the drought to plague farmers.

The Agriculture Department reported today freezes and frost the nights of Oct. 6 and 7 damaged late sorghums and cotton on the High Plains. Light frost in Northeast Texas during the week nipped sweet potato vines in scattered areas.

Over most of the state, harvesting of cotton, sorghums, peanuts and rice continued active in open weather. Low temperatures with unpleasant north winds, however, tended to slow cotton harvest.

Droughty conditions continued throughout most of the state. In the northwest, growth of the small acreage of early planted wheat that had germinated was at a standstill. In the Blacklands and East Texas, much of the intended acreage of small grains and winter cover crops remained to be planted.

Progress of early-planted commercial vegetables in the areas outside the Lower Rio Grande Valley was considered satisfactory. Light supplies of cantaloups, cucumbers, eggplant, peppers and squash were available in the Laredo, Winter Garden and Eagle Pass sections.

Fall and winter range feed prospects in most areas declined further.

First Day Of X-ray Shows Good Results

A total of 315 Scurry County residents had their chests X-rayed yesterday, Mrs. J. D. Scott, chairman of the X-ray committee, said this morning.

The X-ray unit which is located in the basement of the courthouse will be in operation from 8 o'clock in the morning until 5 o'clock in the afternoon through Saturday. "We're getting wonderful cooperation. A busload of students came over from Ira yesterday, and the school is sending another today," Mrs. Scott said.

Free transportaion to and from the courthouse can be had by calling Mrs. E. A. Brooks at 3-3956. Mrs. Scott stated. The American Association of University Women's Club is furnishing the transportation.

Charge Truman With Using Drought Relief Funds To Buy Votes

WASHINGTON, Oct. 15 (AP)—Sen. John M. Butler, Maryland Republican, today criticized as "obviously political" President Truman's announcement that five million dollars is being added to emergency funds for relief of drought stricken areas.

Truman late yesterday ordered the relief fund increased from three to eight million dollars. The money is being used by the Agriculture Department to buy livestock feed and ship it into drought-shortened areas—Oklahoma, Kentucky, Tennessee, Alabama, Georgia, Mississippi, Arkansas, Texas and Missouri.

Sen. Butler, in a statement issued by the Republican National Committee, said:

"These state have been suffering for a considerable period. Now, just three weeks before national elections, they are given relief. It is the old Democrat formula of buying votes with the public's funds. If there were no elections, there would be no relief.

"While President Truman was away from Washington campaigning, truce talks broke down in Korea and the United States ambassador was effectively booted out of Moscow. No action was taken on these matters of some slight importance to the nation. But when it comes to making funds available very late, but in time for elections, there is White House action."

PTA Votes For Carnival

The chairmen of the classroom mothers of East Elementary Parents-Teacher Association voted yesterday afternoon to have a school carnival, according to Mrs. Amon Weaver, president.

The event, which is the main fund raising drive for the P-TA, will be held Hallowe'en night from 6:30 to 9:30 o'clock in the evening. Attractions that will be featured include cake walks, Shetland pony rides, hay rides and a country grocery store. A total of 19 chairmen were present for the meeting.

Allen Services Today In Baptist Church

Funeral services for Paul Ross Allen were to have been at 3 o'clock this afternoon in the First Baptist Church.

Mr. Allen, 22, was fatally burned when a fire broke out at a gasoline loading rack five miles north of here on the Santa Fe tracks. He was an employee of Sunray Gasoline Plant. The Rev. E. K. Shepherd and the Rev. L. V. Ratliff will officiate at the services.

Pall bearers were to be Billy John Voss, C. H. Stephen, Joe Garrison, R. C. McMillen, Don Keller, Curt Tate.

Burial was to have been in the Snyder Cemetery under the direction of Bolger Funeral Home.

No Honky Tonks If Sweetwater Goes Wet

The Sweetwater city commission passed on the first reading of an ordinance forbidding the opening of a bottle of whisky, beer, or wine on the premises where it is sold.

The commission prepared the ordiance as a precaution against the honky-tonk nuisance if beer and whisky are legalized in Nolan County.

The county voters will go to the polls Nov. 8 to decide whether sale of beer and whisky is to be legalized.

Ambulance Service
Call 3-3533
BOLGER
Funeral Home

Stop Taking Harsh Drugs for Constipation
End Chronic Dosing! Regain Normal Regularity This All-Vegetable Way!
Taking harsh drugs for constipation can punish you brutally! Their cramps and griping disrupt normal bowel action, make you feel in need of repeated dosing.
When you occasionally feel constipated, get *gentle* but *sure* relief. Take Dr. Caldwell's Senna Laxative contained in Syrup Pepsin. It's *all-vegetable*. No salts, no harsh drugs. Dr. Caldwell's contains an extract of Senna, oldest and one of the finest *natural* laxatives known to medicine.
Dr. Caldwell's Senna Laxative tastes good, acts mildly, brings thorough relief *comfortably*. Helps you get regular, ends chronic dosing. Even relieves stomach sourness that constipation often brings.
Try the new 25¢ size
Money back if not satisfied Mail bottle to Box 280, N.Y. 10, N.Y.
DR. CALDWELL'S SENNA LAXATIVE
Contained in pleasant-tasting Syrup Pepsin

Little Girl Tells Of Murder From Hospital Bed Yesterday

CHESTER, Calif. (AP)—Sondra Gay Young, 3½, yesterday described two men as the killers of her father, two sisters and a little playmate in a $7,128 robbery-massacre.

Sondra herself was brutally bludgeoned and left for dead—thrown across the bodies of the four victims in the trunk of her father's automobile.

Reviving for a time from the coma and shock of a fractured skull, Sondra said one of the assailants was bald and masked; the other unmasked and carrying a gun. She said both wore green shirts, blue jeans and black shoes, and drove a big blue car.

Dist. Atty. Bertrand Janes talked with her in a hospital, then took her and her mother to the massacre scene on a lonely logging road. He said Sondra related:

Her father, Guard Young, 43, obtained money ($7,128) from a Westwood bank last Friday to cash loggers' checks at his grocery store here Saturday. He bought the children popsicles and candy, then started home to Chester, 14 miles away.

The trip was a treat for the children: Sondra's sisters Jean, 7, and Judy, 6, and a neighbor, Michael Salle, 4—all slain, and Sondra.

Two men in a car overhauled them. The unmasked gunman got in the front seat, between Young and Sondra, and forced the grocer to drive onto the lonely road and stop. Jean, Judy and Michael were ordered to lie on the floor in the rear of the car.

Here, Sondra began faltering under the strain of trying to remember.

But she did recall seeing her father forced to lie on the road while the men tied his hands behind his back. And that little Michael darted from the car, only to be caught by one of the men.

That's as far as Sondra could go yesterday.

Janes hopes she can tell more today.

Meanwhile, in Reno—120 miles to the southeast—Washoe County, Nev., officers arrested Louis Edmond, Blair 37, for questioning. Blair, who operates a movie theater next door to Young's grocery, told Washoe Sheriff George Lothrop:

"I had a feud with Young a while back over property, but it was unimportant. But if I did it (the killings) I hope they tar and feather me."

Blair waived extradition, but asked for protection if taken to Chester "because the people there are pretty sore over the killings."

Floods Kills Seven In Mexican State

VILLAHERMOSA, Mexico (AP)—Tabasco state authorities reported today that at least seven persons drowned in flood waters which still cover much of this Southeastern Mexican state.

Of 18 cities and towns flooded by the rain-swollen Grijalva River and its tributaries, eight still are cut off. Flood waters, which reached six feet here in the capital, began receding Monday.

Officials estimated the crop loss at 25 million dollars.

Absentee Votes Start Today

Absentee ballots for the general election of Nov. 4 were received in the county clerk's office this morning, and about 100 applications by mail for the ballots were being answered.

No one had voted in person by absentee ballot by noon. The period for voting absentee began this morning and will continue through Oct. 31.

Voting in the county's 20 precincts on election day will be done at the same polling places used in the primary elections except for the Northwest Snyder precinct which will poll in a frame building just west of the North Elementary School. The school cafeteria was used in the primaries.

ANTI-AIRCRAFT

CATSKILL, N. Y., Oct. 15 (AP)—A Catskill farmer is accused of shattering the windshield of a low flying plane with a blast from his shotgun.

Hugh Van Orden, 60, was charged with first-degree assault yesterday.

Van Orden told a reporter he fired at the two-seater aircraft because he was annoyed at the plane's flying 50 to 75 feet above his farm.

Peter Pascuzzi, a student pilot, landed the plane safely. His instructor, Leo Boice, 32, suffered cuts on the face when the windshield was smashed.

Van Orden said he "just wanted to scare them away" and that he was amazed when his shot carried to the plane.

No strongly radioactive matter has been found in meteorites.

Walking Champ Takes It Easy On 96th Year

TEANECK, N. J. (AP)—Former National Walking Champion James H. Hocking, 96 years old today but still spry and chipper, won't take the long hike with which he usually ushers in his birthdays.

Hocking had every intention of walking 20 miles through Palisades Interstate Park to mark the occasion today, but his son and the family physician talked him out of it.

He says he walked 2,854 miles during his 95th year and more than 250,00 miles in his lifetime.

Mamie To See Birth Place Of Ike Today

DENISON, Oct. 15 (AP)—This North Texas town plans to show Mrs. Dwight D. Eisenhower the house where her husband was born when she arrives today on the Republican campaign train.

Claud Easterly, editor of the Denison Herald, found out the campaign train would come through here about 1:20 p.m. and that Mamie Eisenhower would be on it.

Gen. Eisenhower will leave the train at Dallas for more campaigning by air.

Easterly called women here who have been responsible for restoration of the Eisenhower birthplace. Mrs. E. L. Hailey will head the reception committee. Mrs. Jack Martin, president of the Eisenhower-for-President Club, also will be on hand.

Mrs. Eisenhower was scheduled to come here last June when Eisenhower visited his birthplace. But she decided to stay with their son, John, who was leaving for Korea. She has not seen the house where the general was born 62 years ago yesterday.

On his visit, Eisenhower was the first to sign a new guest book in the house. Mamie was to sign the book.

Republican Takes Lead In Alaskan Elections

JUNEAU, Alaska (AP)—Republican Robert C. Reeve, Anchorage airline operator seeking election as Alaska delegate to Congress, took a narrow lead over the Democratic incumbet in first scattered returns today from yesterday's territory-wide general election.

The election was watched with interest by politicos in the States looking for possible trends in the national election Nov. 4. Alaskans contend that since 1912 their general election has served as an accurate political barometer foretelling the outcome of the stateside election three weeks later.

Unofficial returns from nine of 53 precincts in the 1st Division gave Reeve 234 votes to 209 for E. L. (Bob) Bartlett.

However, in the race for territorial auditor, Neil F. Moore, the Democratic incumbent, was leading Republican Anita Garnick 327 to 123.

CANYON
DRIVE-IN THEATRE
Big Spring Hgy. Pho. 3-7212
Open 6:30 P.M.—Starts 7:00 P.M.
LAST TIMES TONIGHT
DOUBLE FEATURE
"The Lady Says No"
JOAN CAULFIELD
DAVID NIVEN
"Who Done It"
BUD ABBOTT
LOU COSTELLO
Cartoon

Three Killed, 22 Hurt

TORONTO (AP) — Three persons were killed and 22 injured last night when a bus collided with a parked dump truck 15 miles north of Toronto.

Manila GOP Rally

MANILA (AP)—Seventy-five Republicans at a rally last night subscribed $1,500 toward campaign expenses of Dwight D. Eisenhower.

Coal is found under a quarter of the area of Kansas.

Your own Newspaper—The Snyder Daily News. For carrier delivery call 3-5486.

Your Snyder THEATRES
Home Owned—Home Operated
RITZ Theatre
PHONE 3-4932
TODAY AND THURSDAY
"She's Working Her Way Thru College"
—starring—
VIRGINA MAYO
RONALD REAGAN
GENE NELSON
—also—
"SONG DREAMS"
PALACE Theatre
PHONE 3-3442
TODAY AND THURSDAY
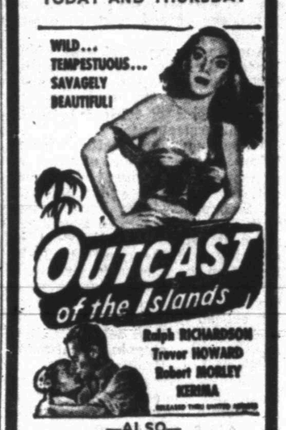

OUTCAST of the Islands
Ralph RICHARDSON
Trevor HOWARD
Robert MORLEY
KERIMA
—ALSO—
LATEST WORLD NEWS
—And—
"NOMADS OF THE JUNGLE"
TEXAS
PHONE 3-5112
TODAY AND THURSDAY
Big Double Feature
Feature No. 1:—
"Streets Of Laredo"
—starring—
WILLIAM HOLDEN
WILLIAM BENDIX
Feature No. 2:—
"Dial 1119"
—starring—
MARSHALL TOMPSON
VIR FIELD
—also—
"TEACHERS PEST"
DRIVE-IN THEATRES
Starlite DRIVE-IN Theatre
PHONE 3-5843
1 and 1½ Miles On East Hiway
LAST TIMES TODAY
BIG DOUBLE FEATURE
Feature No. 1—
"The Happy Years"
—starring—
DEAN STOCKWELL
SCOTT BRECKETT
Feature No. 2—
"Destination Big House"
—starring—
DOROTHY PATRICK
ROBERT ROCKDALE
—also—
COLOR CARTOON
TRAIL DRIVE-IN Theatre
PHONE 3-4781
1 and 3/4 Miles Lamesa Hiway
LAST TIMES TODAY
"Wild Blue Yonder"
—starring—
FORREST TUCKER
WALTER BRENNAN
—also—
"Cable To Cuba"
—and—
PAINTER AND POINTER

OCT-12-18 THIS IS OIL PROGRESS WEEK

Progress 1952

Texans have a natural interest in the oil industry, which is so important in our State, and in the progress made since Oil Progress Week was last observed.
Here are a few quick facts:

New Wells—During the twelve months ending August 31, 1952, the Texas oil industry drilled 17,000 new wells, at a cost of over $700 million. Most of the heavy expense of drilling these new wells was paid from earnings plowed back into the development of the State's oil resources.

Transportation—The total mileage of Texas' trunk pipe lines for oil and finished products is over 29,000. This low-cost transportation system is a major factor in the maintenance of the low prices you pay for petroleum products.

Production—Production has reached a record level. Texas currently is producing about 46 per cent of all the crude oil produced in the U. S. In the year ending August 31, Texas production totaled about 1,015 million barrels. There are now 133,800 producing oil wells in Texas.

Reserves—Proved oil reserves in Texas of 18 billion barrels represented 57 per cent of the U. S. total at the beginning of 1952. During 1951, the last year for which figures are available, proved reserves increased two billion barrels. These are *developed* oil reserves and the figure is important: developed reserves supply our needs currently and provide reserve capacity that is immediately available when we need it.

Refining—The Texas refineries will have a big year. They now employ, in round numbers, 46,000 Texans, and process about 28% of all the oil refined in the U. S. The daily refining capacity of all Texas refineries exceeds 2,000,000 barrels. A program to expand and improve these facilities has been general throughout the industry.

Taxes—The Texas oil industry continues to be the largest tax-payer in the State. Through the year ending August 31, gross production taxes alone on Texas oil and natural gas amounted to more than $137 million; in addition, the industry pays large amounts in other taxes.

HUMBLE
TEXAS OPERATIONS
Twelve Months Ending August 31, 1952

Wells Drilled	891
Average Production, in barrels daily	330,100
Employees in Texas, August 31	17,775
Baytown Refinery: Average crude runs to stills, barrels daily	249,310

Humble Pipe Line Co. operates 5,895 miles of trunk lines for oil and finished products, which had transported a daily average of 722,600 barrels in the year ending August 31.

In brief, the Texas oil industry during the past year continued to do its part in meeting the demand for oil. It has expanded pipelines to provide low-cost transportation. It has improved facilities for making more and better petroleum products for your use. Today, two gallons of gasoline do work that required three gallons in 1925; and the gasoline costs no more than it did then.

HUMBLE OIL & REFINING CO. ★ HUMBLE PIPE LINE CO.

Montgomery Clift Rejects Many Scripts In Hollywood

By BOB THOMAS

HOLLYWOOD (AP) — The movie crowd has never been able to understand Montgomery Clift.

The quiet young actor from Omaha, Neb., flashed on the film horizon five years ago. He was an immediate sensation with movie audiences and attracted a young following that was reminiscent of Frank Sinatra's. But he made no effort to cash in on his new fame.

He failed to feed his following with enough pictures to keep his name in lights. Instead, he turned down script after script. He acted in only five pictures in his entire film career. After being away from the cameras for almost three years, he is back for another picture, "I Confess."

Clift is noted for being able to elude an interviewer's questions like a Notre Dame halfback. But I persisted and pinned him down on how he has managed his movie career.

"I don't want to appear overly choosy in the way I pick scripts," he remarked. "But I feel an obligation to those who want to see me on the screen. I want to be sure that they don't feel cheated when they see me in a picture. The only way to do that is to pick scripts as carefully as possible."

He admitted that by appearing in so few films he has neglected the clamorous young audience that greeted his film debut.

"I'm sorry about that," he said. "Its good to have those kids on your side. But to keep them I'd have to make two or three pictures every year. I don't want to make pictures just for the sake of making pictures. I want them to be good."

Clift reported that he often turns down good scripts merely because he thinks the leading part doesn't fit him. He mentioned one highly successful Western which he refused because he felt he was too young for the role.

"Unfortunately, there are a lot of good parts that call for an older man," he said. "And I happen to look younger than I really am." He'll be 32 tomorrow.

Clift declared that he will continue his formula of picking and choosing. If its any consolation to the film industry, he has just as much trouble finding a play. He has been looking for several years.

Entertained At Miller Home

Mrs. Elroy Miller was hostess for the recently - organized Atheneum Study Club's coffee yesterday morning.

Three guest speakers presented the program. Miss Fay Harrell told of common ailments of women's club, with Mrs. P. W. Cloud discussing the General Federation of Women's Clubs. The federation collect was given by Mrs. W. J. Bryant.

Refreshments were served to nine members and the guests who also included Mrs. Clyde Hall.

CHRISTMAS GIFT APRONS

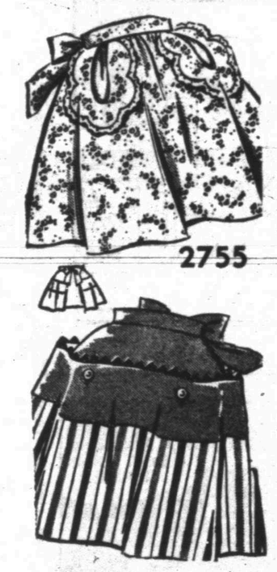

Little aprons that are easy on the eye and easy-to-sew too. They're so different—Make them as gifts for Christmas.

No. 2755 is cut in one size. The scalloped apron takes 1⅞ yards. 35-in., with 1⅜ yds. edging Two-fabric apron with cuff requires 1⅝ yds. plain fabric, 1 yd. 35-in contrast fabric and 1⅛ yds. ric rac.

Send 30c for PATTERN with Name, Address, Style, Number and Size. Address PATTERN BUREAU, Snyder Daily News, Box 42, N.Y.

Patterns ready to fill orders immediately. For special handling of order via first class mail include an extra 5 cent per pattern.

The FALL - WINTER FASHION BOOK, just out and beautifully illustrated in COLOR! Presenting fall fashions at their smartest. Over one hundred practical, easy-to-make pattern designs, for every age and type of figure. Be an early bird, order your copy now. Price just 25 cents.

'IN' NEW WATER HEATER WORKS FINE IN 'IN' STILL, SO I'M INSURIN' IT WITH

Hugh Boren and Son
Insurance Agency
Basement Fuller Bldg.
Phone 3-3651 Snyder, Texas

TALK OF THE TOWN

By SUE HOLMES

"The Old Man and the Sea," by Ernest Hemingway, will be reviewed Friday at the Newcomers' Club luncheon meeting. Mrs. W. J. BRYANT will be guest reviewer.

The luncheon is set for 1:15 o'clock at the B & B Steak House. Reservatons are to be made by tomorrow night by calling Mrs. Charles McCalab at 3-6998, according to Mrs. Wade Pipkin, club president.

Membership in the club is open to any woman who has moved here in the last two years, the president stressed, as well as to those who have moved here very recently.

* * *

A second - grade student recently purchased about $3 worth of school supplies from LEE T. STINSON who remarked to the child that youngsters now were more fortunate than they were in his own childhood days.

"When I was your age, we didn't get half that many school supplies," Stinson said. The child answered the president of the school board with:

"And you didn't get any education, either."

Atheneum Club Hears Talk On Federation

Mrs. P. W. Cloud told members of the Acacia Study Club yesterday the qualities of good club women. She included in her talk the work of the General Federation of Women's Clubs.

The guest speaker is parliamentarian of Altrurian Daughters' Club.

In a business session, Mrs. Gene Dulaney was appointed parliamentorian and Mrs. Charles McCaleb was named reporter.

Eight members attended the meeting.

PERSONALS

Miss Marion Seiwart of Detroit, Mich., was a guest Monday in the home of Mr. and Mrs. D. M. Cogdell, Jr., Clairemont Road. Miss Seiwart, a special polio nurse, was sent by the Red Cross to an Abilene hospital where Mr. Cogdell's brother, Billy Cogdell, is a polio patient.

Mr. and Mrs. John Voss and family, Big Spring Highway, were visitors in Amarillo over the week end with Mrs. Voss's sister, Mrs. J. T. Hensley. Their mother, Mrs. Nora Barnett, returned with them for a visit here.

EVENTS OF THE WEEK

WEDNESDAY

Promotion exercise for WMU auxiliaries, 7:45 p.m., First Baptist Church.

THURSDAY

Hi-Lo Canasta Club, 1 p.m., with Mrs. V. T. Tracy, Pan American Camp, Colorado City Highway.

American Association of University Women, 4 p.m. Fellowship hall.

Friendly Fellows Forty - two Club, 7:30 p.m., with Mr. and Mrs. W. R. Bell, Sr., 2811 Avenue U.

Order of the Eastern Star, 7 p.m., Masonic Hall.

Stumble and Fall Square Dance Club 7:30 p.m., rodeo grounds.

FRIDAY

Newcomers' Club luncheon, 1:15 p.m., B&B Steak House.

Women's Golf Association noon luncheon, preceded by duplicate bridge, 10 a.m., Country Club.

Helps For Homemakers

Send your questions to "Helps for Homemakers", Snyder Daily News.

All the recipes for barbecued spare ribs I've seen are for huge amounts. Do you have a recipe pared down to proportions for four servings? N. G.

Cook two pounds of pork spare ribs about 30 minutes. Remove from heat and drain off the water. In a pan, melt two tablespoons butter or fat and over direct heat brown spare ribs on all sides.

When well browned all over, add to sauce which has been previoulsy prepared. Turn heat low and simmer 10 minutes. Makes four servings.

For the sauce, combine the following ingredients:

1 tablespoon catsup
1 tablespoon prepared mustard
1 tablespoon Worchestershire sauce
½ cup white sugar
½ cup white vinegar
2 or 3 peeled garlic buds, quartered
Salt and pepper to taste

Let cook together 3 to 5 minutes

* * *

Is there a method to freshen lingerie besides starching? R.

A final rinse in gum arabic solution freshens limp lingerie or blouses. Purchase the gum arabic at a drug store. Add 1 pint of boiling water to 1 ounce of powdered gum arabic and stir over low heat until the gum arabic is completely dissolved. Dilute with 2 or 3 quarts of lukewarm water according to the stiffness desired.

* * *

Here's another suggestion for an edible party favor for children's parties: bake yellow cake batter in small muffin tins. Frost with a cocoa frosting which has been roughened up a bit to suggest earth. While still soft, sprinkle over it a few kernels of candy corn. Set a tiny chick among the corn — one on each cake — before the frosting hardens.

Fence Jumpers Slated To Play For Dance

The Fence Jumpers, string band from Fluvanna, will play for the Stumble and Fall Square Dance Club which is to meet at 7:30 o'cock tomorrow night at the rodeo grounds.

This will be the last meeting this year to be held at the rodeo grounds, according to Mrs. Jake Green, secretary of the group.

Mrs. H. W. Elkins, 217 Thirty-second Street, was in Ozona, Tex., over the week end. She took her mother, Mrs. E. C. Scrivener, home following a visit here with Mr. and Mrs. Elkins and with a son and daughter-in-law, Mr. and Mrs. W. G. Scrivener, 2903 Avenue X.

GETS WARM WELCOME

Gen. Dwight D. Eisenhower, celebrating his 62nd birthday by campaigning in Texas, addressed a mid-morning crowd estimated at 15,000 in Houston, Tex., Oct. 14. The Republican presidential candidate received a warm welcome as he opened a two-day campaign tour of the state.

Report On General's Finances Released

NEW YORK (AP)—Gen. Dwight D. Eisenhower had a gross income of $888,303—including $635,000 from his book, "Crusade in Europe"—during the past 10 years, his headquarters says.

A financial statement made public here late yesterday showed the Republican presidential candidate paid $217,082 in taxes.

Subtraction of these taxes and allowable deductions from the gross income, the statement said, left Eisenhower with a net of $643,148 for the 10 years. His net without the book was $166,898.

Eisenhower's revelation followed a similar financial statement last month by his Democratic opponent, Gov. Adlai E. Stevenson.

Stevenson listed his gross income for the last 10 years as $500,046 and his taxes as $211,980, leaving him $288,066.

The Republican candidate's financial statement was released here by his executive assistant, Arthur Vandenberg Jr. Eisenhower currently is campaigning in the South.

Vandenberg also gave out a letter he received from Eisenhower authorizing release of the financial data. The general said in the letter:

"I am now, in every sense of the word, a private citizen, and without income except from investments."

Vandenberg distributed copies of correspondence Eisenhower had with U. S. Treasury officials in 1947 and 1948. This correspondence resulted in an agreement whereby Eisenhower qualified as a non-professional writer and was allowed to list income from the book as a capital gain.

If Eisenhower had paid at the personal income tax rate rather than the capital gains rate, his tax on the proceeds from the book might possibly have been more than double the $158,750 he paid. His net in the book was $476,250.

Eisenhower's financial statement listed his and his wife's joint income, in addition to the book, in two parts.

Covered in the first part were his six years in wartime and postwar military service that ended Dec. 31, 1947. His income for these years was listed as $59,976, mostly in salaries. He had $47,453 left after taxes and allowable deductions.

The second part covered the four years ended last Dec. 31, during which time Eisenhower spent nearly three years as president of Columbia University plus a year of service as North Atlantic Treaty Organization commander in Europe.

For these four years, Eisenhower listed an income exclusive of his book of $193,327. He paid $48,616 in taxes, he said, leaving $119,444 after taxes and deductions.

Funeral Services For Snyder Man Tomorrow

Funeral services will be held at 2 o'clock tomorrow afternoon in the Bolger Funeral Chapel for Darling Baby Love who lived at the Wagonwheel Trailor Courts.

Mr. Love, 53, died yesterday afternoon in the Big Spring Veterans Hospital. He lived in Snyder for 2½ years. The Rev. Woodrow Adcock of the First Methodist Church will officiate at the services for Mr. Love.

Survivors include his wife, Permellia, one daughter, Mrs. Leona Bennett of Snyder, one step-son, Frank C. Allison who is in the Army in Louisiana, two half-brothers, S. L. Turner of Dallas and Frank Turner of Pampa. Pall bearers will be members of the Veterans of Foreign Wars.

Mr. Love will be buried in the Snyder Cemetery.

Settlement Made In Suit Over Valentino

LOS ANGELES (AP)—The brother and sister of the late Rudolph Valentino have settled out of court a half million suit against Edward Small Productions and Columbia Pictures Corp.

Atty. Morton Filer for the plaintiffs—Alberto G. Valentino of Los Angeles and Mrs. Marie Estrada of Italy—announced the settlement yesterday but declined to disclose the amount.

The suit charged that a film about the movie lover's life showed him as a dissolute and immoral person.

Red Newsmen Are Arrested In France

BORDEAUX, France (AP)—Two directors of the Communist newspaper Les Nouvelles de Bordeaux have been arrested and charged with provoking pillage. The charge was an outgrowth of a Communist sacking of the U. S. Information Service office here last May.

The Reds smashed into USIS headquarters during anti-Ridgway riots, tore up large numbers of American publications and caused heavy damage.

The newspaper published a story calling the raid "a victory for France." The two directors are Henri Bordage and Raoul Martinez.

PERSONALS

Billy Voss, son of Mr. and Mrs. John Voss and a student at Texas Tech in Lubbock is home for the funeral services of Paul Ross Allen.

Mr. and Mrs. John Lynch, Jr., 2306 Twenty - ninth Street, were in Lubbock Saturday where they attended a football game.

Mrs. J. W. Scott, 130 Twentieth Place, and her son, Grover Scott, 2334 Sunset, are visiting a cousin, J. M. Holland, in New York City. They have also visited Niagara Falls and plan to return the latter part of this week.

Pvt. Charles H. Jeffress will return to Fort Riley, Kan., Sunday where he is stationed with the 10th Infantry Division. He has visited his parents, Mr. and Mrs. C. H. Jeffress, Pan American Camp, during a 10-day leave.

Mrs. Annie Bailey of Lamesa is attending her daughter, Mrs. Ernest Sears, and week-old granddaughter, 416 Twenty-ninth Street.

Recent guests in the home of Mr. and Mrs. Carl Whitfield, 1905 Thirty-first Street, were her parents, Mr. and Mrs. L. D. McMinn, and a sister, Mrs. Jim Lowe and daughter, Evelyn, all of Wellington, Tex.

Returning from a two-week visit in Dallas with relatives are Mr. and Mrs. Jim Harris and son, 204 Thirty-first Street.

Mr. and Mrs. Charles Duran and son, 202 Thirty - first Street, were in Henderson over the week end where they visited relatives.

Traffic Court Gives Man 39 Months, Fine

BALTIMORE (AP)—A man convicted in Traffic Court on 31 charges was sentenced to jail terms totaling 39 months and fines of $2,546.45.

Police testified at the hearing yesterday they arrested the defendant, James E. Farmer, 24, after an auto chase through the loop.

Eight Absentee Ballot Request In Charter Vote

Only eight persons have requested absentee ballots for voting in the special city election Oct. 21 in which a charter for the city will be decided upon, Mrs. Clara Jones, city secretary, said.

Copies of the proposed charter were mailed to all voters of Snyder who were included on the city property tax rolls this year.

Air Force Takes Issue With Marine General

WASHINGTON (AP)—Secretary of the Air Force Finletter says the bombing of Communist-supply lines in Korea has prevented the Reds from bringing up enough weapons and ammunition to sustain another major offensive.

Thus the Air Force chief took direct issue yesterday with the commandant of the Marine Corps, Gen. who said the Air Force's "Operation Strangle" had fizzled.

JOLLY TIME POP CORN
BEST POP CORN YOU EVER ATE!
NO OTHER POP CORN LIKE IT

Grimmett Bros Sand & Gravel
Phone 3-4102 1805 14th St.
● Class A Remix
● Masonry Sand
● Haydite Bldg. Blocks
● Shoveldozer & Hilift
● Dirt Work
● Light Hauling

PEERLESS PUMPS
HI-LIFT — TURBINE — AND — JET PUMPS
WATER WELL DRILLING
G. S. TAYLOR DRILLING
Day or Night Service Phone 3-4751 Snyder, Texas

Snyder Insurance Agency
WAYNE BOREN CLYDE HALL
COMPLETE INSURANCE SERVICE
1820 26th Street Phone 3-3163
P. O. Box 527 Snyder, Texas

Cut operating costs, lengthen truck life-buy Dodge!

"Our maintenance costs have been unusually low"
says R. O. DARBYSHIRE, R. O. Darbyshire Steel Co., El Paso, Texas

"The fine performance of all of our Dodges over the years has proved to us that Dodge trucks are truly 'Job-Rated' to fit each specific need. All of our drivers like the way our Dodges handle, too. The trucks are highly maneuverable . . . turn short and are comfortable to drive. Our maintenance costs have been unusually low and we have had a minimum of mechanical trouble."

- To give you top economy, every unit of a Dodge "Job-Rated" truck is designed and built to last.
- Take hydraulic brakes, for example. They're extra big, with long-lasting Cyclebond linings. Brake pistons are anodized to resist rusting and pitting.
- Save time and money with easy-handling, maneuverable Dodge trucks! Short wheelbase and wide front tread mean less time in turning, parking, jockeying into loading position.
- Less time loading and unloading, too—thanks to low loading height, hinged center section on large stake bodies.
- There's a dependable Dodge "Job-Rated" truck to fit your job. Stop by today.

Economical Engines—Powerful, high-compression Dodge truck engines are designed for outstanding economy and long life. You get exhaust valve seat inserts, lightweight aluminum-alloy pistons, 4 piston rings per piston with chrome-plated top ring.

Durable Chassis—Every Dodge truck has a deep, sturdy frame of hot-rolled, high-carbon steel. Long springs are made of special alloy steel for strength and resilience. Rear axle shafts are shot-peened for added durability.

Dependable Operation—For all-season, all-weather reliability you get moistureproof ignition, high-torque capacity starting motor, big capacity radiator for adequate cooling, positive-pressure lubrication and by-pass for water recirculation.

See us today for the best buy in low-cost transportation...
DODGE "Job-Rated" TRUCKS
EZELL MOTOR CO. LTD.
1931 25TH STREET PHONE 3-5426
For better roads and safer rides support PAR—Project Adequate Roads

Thrifty Thursday
AND
FAMILY NIGHT

Tomorrow is a big day for bargain hunters at DUNLAP'S. It's not only Thrifty Thursday, but also Family Night. You'll find big savings throughout the store. Remember DUNLAP'S WILL REMAIN OPEN UNTIL 7 P. M. THURSDAY FOR YOUR SHOPPING CONVENIENCE.

MEN'S SPORT JACKETS
Men, here's your chance to shop for that Jacket . . . ideal for football games or semi-dress. Coat length. Quilted Satin lining. Sizes 34 to 46.
11.99

NYLON HOSIERY
Lovely nylon hosiery by Susan Holliday and Cannon. 54 Gauge—15 Denier. Dark Seams. Lovely Fall Shades. Complete size range.
67c pair — 3 pairs 2.00

MEN'S DRESS SHIRTS
Solids, stripes and figures in the best shirt buy in town. Sanforized and Vat Dyed. Complete size range. THURSDAY ONLY!
1.99

FEATHER PILLOWS
Just look at this bargain! Crushed Chicken Feather Pillows in a beautiful floral tick. Large size—17x24. DUNLAP'S low price.
1.00

SUPPORT THE TIGERS! GO TO THE GAME FRIDAY NITE!

FOUR WAYS TO BUY: CASH—CHARGE—LAY-AWAY—BUDGET

Dunlap's
SOUTH SIDE OF SQUARE

MODEST MAIDENS

Trademark Registered U. S. Patent Office

MY HUSBAND JUST LOVES HOME COOKING! WE EAT IN THERE EVERY CHANCE WE GET!!

Crossword Puzzle

ACROSS
1. Fiber used for rope
5. Spread loosely
8. Auction
12. Scent
13. American Indian
14. Server
15. Mythical monster
16. Tongue
18. Writing implement
20. Metal
21. Article
23. Pen points
27. Pocketbook
30. Insect
32. By birth
33. On the sheltered side
34. River: Spanish
35. Headliner
36. Tavern
37. Domestic fowl
38. Breathe heavily
39. Soup spoon
41. Repeated sound
43. Poor
45. Part of a radio set
49. Antlered animal
53. Sound
54. Formerly
55. Beverage
56. English college
57. Existed
58. Corpulent
59. Large dog

DOWN
1. Circlet
2. Border
3. Early part of the day
4. Exact
5. Fine silk net
6. Greek letter
7. Hollow
8. Dwarf
9. Brazilian macaw
10. Fall behind
11. Organ of sight
17. Pith
19. Inhabitant of suffix
22. New England state
24. To a place
25. Endure
26. Dry
27. Bucket
28. Bone of the arm
29. Tear
31. Not any
34. Again: prefix
35. Breathed loudly through the nose
37. Contained
38. Pronoun
40. Fine fabric
42. Mark of omission
44. Part of a flower
46. Jot
47. Presently
48. Unaspirated
49. Steal
50. Compass point
51. Frozen water
52. Old musical note

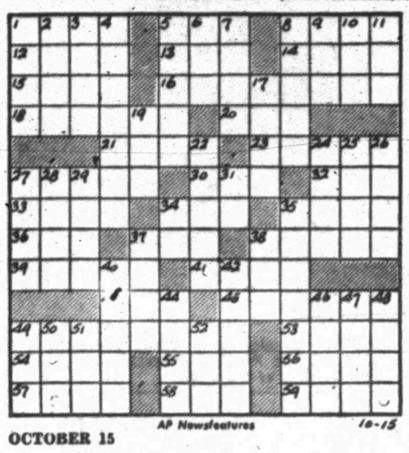

AP Newsfeatures 10-15

OCTOBER 15

CALL COVE TWO
OLIO HAIL BIG
OLEOMARGARINE
SID OTIOSE
REPENT RED
ARE DEW SEDUM
PIER PAD NONE
TEPID GAS ADE
DEB TERROR
GRIEVE TEE
RETROGRESSIVE
ITE TIER EDED
PER ENDS TEEN

Solution of Yesterday's Puzzle

If You Miss Your Snyder Daily News
Phone Before 7 P.M. Week Days
DIAL 3-5486
Phone Before 10 A.M. Sundays
— One Will Be Delivered to You —

MARY WORTH

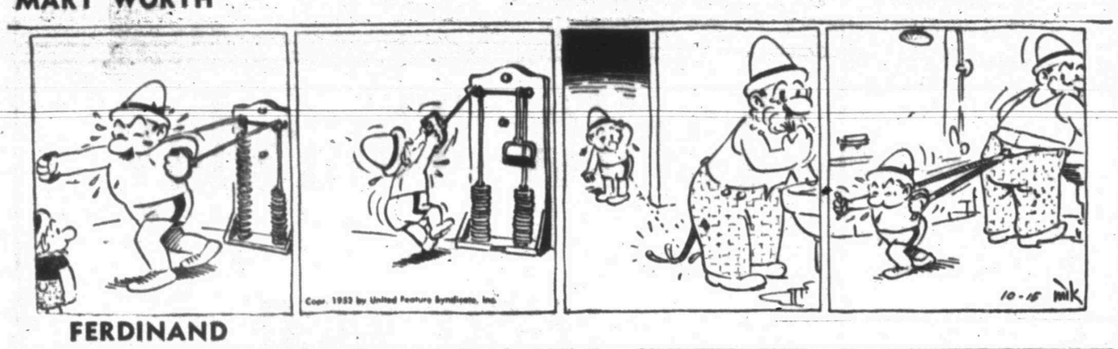

FERDINAND

SCORCHY SMITH

TIMES PRINTING COMPANY
OFFICE SUPPLIES—FURNITURE
UNDERWOOD SALES AND SERVICE

OAKY DOAKS

DICKIE DARE

KERRY DRAKE

REX MORGAN

TIMES PRINTING COMPANY
QUALITY PRINTING
1907 25TH STREET

THE SAINT

1801 AVE. S
CITY PLUMBING COMPANY
Specializing In Repair Service Calls—All Work Guaranteed
PHONE 3-6364

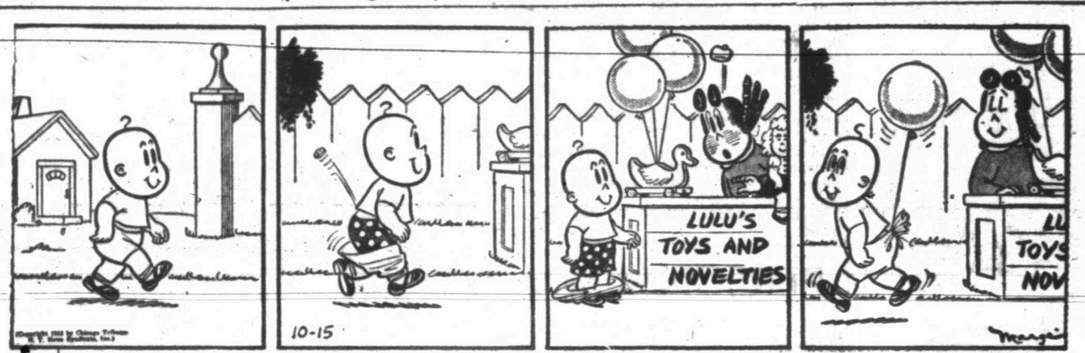

LITTLE LULU

HOPALONG CASSIDY

For Classified Ads Dial 3-5486

HOMER HOOPEE

THE ADVENTURES OF PATSY

GRID STARS WORK AT BOOKS

Two of Ohio State University's football stars, who helped in the 23-14 victory over top-rate Wisconsin last Saturday, get in a few licks with the book on the Columbus, Ohio, campus. At the left "Fearless" Fred Bruney, left halfback, who played most of the game on both defense and offense, helps Freshman Howard (Hopalong) Cassady, right halfback, who averaged better than 12 yards each time he carried the ball. Cassady also scored one of the Ohio's three touchdowns.

Major League Teams Starting To Trade Players This Early

NEW YORK (AP)—The Pittsburgh Pirates and St. Louis Browns, confronted with a gigantic rebuilding job, are wasting no time in getting their reconstruction program rolling.

Pittsburgh, a sorry last this season, and St. Louis, marooned in seventh place, highlighted a busy major league bartering session yesterday which chiefly involved minor league clubs.

The Pirates pulled off the only "real" trade of the day. The Bucs shipped Gus Bell, 23-year-old long-ball-hitting outfielder to the Cincinnati Reds for three players.

Bill Veeck, major domo of the Browns, lured shortstop Bill Hunter, hailed as one of the best prospects in the minors, from the Brooklyn Dodger organization in what he called a $150,000 deal. The Browns turned over a bundle of cash and three players.

The St. Louis Cardinals, Boston Red Sox and Cleveland Indians brought up a number of players from their minor league affiliates in "paper" transactions while the Philadelphia Athletics purchased righthander John Mackinson, a former New York Yankee farmhand, from Birmingham of the Southern Association.

Bell, reportedly in the doghouse with the powers that be at Pittsburgh for lack of hustle, batted only .246 for the Pirates in 131 games.

To get Bell, the Reds shipped catcher Joe Rossi, a .221 hitter, and outfielders Cal Abrams and Gail Henley to the Pirates. Henley was obtained by the Reds Monday from the New York Giants for pitcher Frank Hiller. Abrams, who started the season with Brooklyn, batted .278 while Henley hit .273 for the Reds' Tulsa club of the Texas League.

The Pirates also added two players from the minors and dropped two. Catcher Bill Hall was called up from Pittsburgh's Charleston club of the South Atlantic League and Charley Sipple, once with the Philadelphia Phillies, was procured from Indianapolis of the American Association.

Acid Test For Maryland Line

COLLEGE PARK, Md. (AP)—One thing Coach Jim Tatum believes he'll learn from the Navy game Saturday is just how good his Maryland offensive line is.

This may sound odd after the 37-0 trouncing his Marylanders, ranked second this week in the Associated Press poll, handed Georgia last Saturday and in the wake of victories over three other foes.

But the Maryland coach says:

"Our offense just hasn't had to block anybody yet. By that, I mean, no good line such as Navy's has ever squared off with us. The others have been stunting their defenses so much that I'm not sure how good our blocking is.'

Coach Tatum at the start of the season tabbed offensive blocking as the No. 1 question of his 1952 team. He rated last year's team, which brought Maryland an undefeated season and a Sugar Bowl victory over Tennessee, the best he'd handled. Most of the key players, end Paul Lindsay, All-America guard Bob Ward and tackle Joe Moss, have departed.

One of the most satisfactory replacements so far is Tom Breunich, a 215-pound tackle from Brewham, N. Y. Tatum, in going over a movie of the Georgia game, repeatedly chortled over Breunich's blocking.

Still, Tatum recalled that last year the Navy line was rated by himself and the Maryland players the best they had faced. That was a Navy team which won only two games and succumbed to Maryland, 35-21. This year, the Middies are undefeated in three games and have one of the best overall defensive records in the nation.

AVOID COSTLY REPAIRS

On your vacuum cleaner. Have it thoroughly cleaned and bearings repacked now! Very reasonable prices! Your money back if not satisfied!

MAPES RADIO & ELECTRIC APPLIANCE
1980 37th REPAIR Pho. 3-3633

Army Recovery Running Way Ahead Of Blaik's Schedule

NEW YORK (AP)—There is a possibility that the most interesting college football result of the season up to this time—Army 37, Dartmouth 7—was widely overlooked by fans absorbed in the prodigious feats of such gridiron goliaths as Michigan State and Maryland.

Off this one victory the Cadets do not, of course, leap back to their long-accustomed place among nation's elite, but it would seem to indicate that Coach Earl Blaik is far ahead of schedule in rebuilding his wrecked forces. Those who figured it would require three or four years for the military academy to recover from the ravages of its wholesale expulsion in the summer of '51 vastly underrated the redhead's coaching ability.

Dartmouth is no football power, true, yet on the Saturday before playing Army the Big Green displayed a defense staunch enough to hold Penn to 30 yards by rushing, and the Quakers since have snapped Princetons' long winning streak. Before the whistle blew at West Point, the game was considered a tossup.

What the Cadets, led by a yearling named Pete Vann from Hamburg, N. Y., did to the Greenies in a wild first half has been duly recorded, but it might bear brief repeating. Five of the first seven times that Blaik's amazing youngsters got the ball they whirled down the field for touchdowns. The sixth sustained march ended in a fumble at the goal line, but produced a safety against Dartmouth.

This all happened in the first 25 minutes of the contest and turned it into a 37-0 rout.

"Actually, we're not nearly that good," Blaik insisted by phone from the Point. "Dartmouth made a lot of mistakes to let my boys get started. I'll have to admit that once they started they went like a prairie fire. But don't let it fool you.

"Naturally, I'm mighty pleased with them at the moment. This will make them a better team and I think our game with Pittsburgh might be a great one. Don't go picking us to win, though, on the strength of that one outburst."

Very well, we won't, but the fact remains that this sounds suspiciously like those Army teams of the Blanchard-Davis era, and later, which made a practice of paralyzing the opposition in the first half-dozen plays. It is a sort of Blaik trademark, this pouring it on at the outset of a game.

Campanella Takes Stars On Exhibition Tour

BEAUMONT, Oct. 15 (AP)—Ray Campanella and his All-Stars are scheduled to play in an exhibition baseball game in Seahawk Stadium, Port Arthur, Oct. 30, against the Negro American League All-Stars.

Campanella's team includes Monte Irvin, Joe Black, Larry Doby, Luke Easter and Suitcase Simpson.

Old Cowpuncher Conspired To Start Another National Week

DENVER (AP)—Consider, please as you skim along in that high-powered car or plane, that now is the time for all good men to honor the horse.

For—you know, and if you don't take heed—it's National Save the Horse Week.

So, okay, you don't feel like saving a horse. You've never been near one. And, after all, what's a horse ever done—for most of us.

But, lest we forget, spare a gasoline-fumed minute or so, and read of a "ranneykaboo,, and horses too.

This business was the brain child of Harry Galbraith, a one-time Colorado cowpuncher. Harry loved horses.

A decade or so ago, he became alarmed at the decline of the horse in this country.

He sent letters far and wide seeking support for a national horse week, peppered the White House with request for official recognition of the horse.

One day, Galbraith, sitting in a Colorado Springs cafe, looked over a Commerce Department bulletin, discovered listings of all national "weeks' 'proclaimed by executive order. He thereupon figured out the "ranneykaboo"—rangeland lingo for "a fast one.'

He blistered the Commerce Department by telegram for omitting National Save the Horse Week. Back came a letter of apology. The next year before publication of the bulletin, Galbraith received a letter asking for more information. He telegraphed and the next bulletin not only proclaimed the week as official—which it was not—but gave full information.

A few months later, friends found Galbraith dead in the back seat of an abandoned automobile where he had been sleeping. It was the first anyone knew that he had no personal quarters.

This year the Commerce Department sought information but couldn't locate Galbraith. It wrote Robert W. (Red) Fenwick, Denver Post staff writer, ex-Wyoming horseman of sorts and a fellow conspirator in Galbraith's plottings.

"The week lives," Fenwick wrote, "not only to perpetuate the memory and the flesh of horses everywhere, but to honor the memory of an old cowpuncher who gave all he had to the cause and who died with fewer of the comforts of life than are enjoyed by many of the beasts who had in Harry Galbraith their staunchest friend."

FAMILY NIGHT AT ANTHONY'S
We Are Open Until
7:00 THURSDAY NIGHT
and Every Thursday Night

Bring the entire family—Make it a must on Thursday Evenings to Shop Anthony's. Now you can shop during the week after your days work is done. ENJOY THIS NEW SERVICE OF ANTHONY'S —— LET US CASH YOUR PAYROLL CHECK THURSDAY NIGHT!

ZIPPER BROADCLOTH COVERS
Foam Rubber Pillows
A 4.98 Value
WHITE PINK AND BLUE
BUY NOW AND SAVE 1.00 APIECE! $3.99

Anthony's
THE C.R. ANTHONY CO.

SPORTS MIRROR

By The Associated Press

TODAY A YEAR AGO — California was ranked first in The Associated Press' weekly football poll.

FIVE YEARS AGO — Grooms and exercise boys went out on strike at Jamaica Race Track but the racing schedule went on despite 20 withdrawals.

TEN YEARS AGO — The National Boxing Association reiterated its policy of "freezing" titles held by men in the armed services.

TWENTY YEARS AGO — Pittsburgh defeated Army, 18-13, on a 54-yard run by Warren Heller.

Waco Manager Relieved

WACO, Oct. 15 (AP)—Tedd Gullic has been relieved as manager of the Waco baseball club of the Big State League.

The Pittsburgh Pirates, who own the Waco franchise, said yesterday the move was one of a series in which the Pirates are reducing their farm system.

Waco finished the 1952 season as the losingest club in professional baseball.

There were 627,751 telephones in North Carolina in 1952.

Jimmy Carter Out To Grab Back His Title

CHICAGO (AP)—Jimmy Carter, lightning-fisted New York Negro, hopes to repeat the feat of another lightweight of a dozen years ago and recapture the 135-pound crown from Lauro Salas tonight.

Carter will try to emulate Lou Ambers, who lost the title to Henry Armstrong in 1938 and won it back the next year.

No other lightweight has ever done it.

The scrap promises to sizzle from start to finish and run a full 15 rounds.

Only 5,000 or so customers are expected at ringside, which would be the smallest turnout for a title bout ever promoted by the International Boxing Club. The Chicago Stadium attraction will be televised and broadcast nationally starting at 10 p.m., EST.

Each fighter will receive nearly $10,000 as his share of television receipts. This sum should far overshadow their 30-30 split of a gate not expected to exceed $25,000.

A big Latin following will be on hand to cheer the 24-year-old champion. The confident little mauler from Los Angeles via Monterrey is boxing's first bona fide Mexican title-holder.

While compiling a record of 45 victories, 20 losses and six draws, Salas has never been knocked out. Usually a slow starter, he opens up with explosive flurries at the close of each round. He is a hard-shooter, somewhat wild, and has scored 18 knockouts.

Salas finished strongly in defeating Carter for the 135-pound crown five months ago in Los Angeles. He is confident his mauling style will again take care of his 28-year-old rival.

Carter, the more polished, clever fighter, likes to mix it up. This is his third meeting with Salas. The Mexico hero was beaten in their first battle although dropping Carter in the 15th round by catching the little Negro off balance rather than with a staggering blow.

Carter rules a 2-1 favorite. He has kayoed 21 foes in winning 58 fights, losing 13 and drawing one. Like Salas, he has never been flattened. He has fought only once since losing his crown while Salas has kept busy scoring four victories, each by a knockout within five rounds.

There is no rematch clause in their contract for tonight's bout. If Salas loses, there are reports he will go after the feather-weight title.

Maj. Alexander J. (Rocky) Gillis, a Marine flier who was detached from his unit for a 90-day tour of duty as a fighter-bomber pilot with the air force, shot down three Red MIGS, probably destroyed a fourth and damaged three more. His feats earned him the title as the 90-day wonder of the air force.

Dukes Make Two Sales

ALBUQUERQUE, N. M. Oct. 15 (AP)—Owner Cy Fausett of the Albuquerque Dukes of the West Texas-New Mexico League said yesterday Pitcher Jesse Priest and Catcher Art Cuitti had been sold.

Priest was sold outright to Shreveport of the Texas League. Cuitti was sold conditionally to the Oakland Club of the Pacific Coast League.

Hardin-Simmons In Cage Practice

ABILENE, Tex., Oct. 15 (AP)—Basketball practice started here today at Hardin-Simmons University with Coach Bill Scott beginning his second season as coach.

Scott had 20 candidates scheduled to report for the Border Conference H-SU team.

The Palace of Versailles in France has 27 acres of roof.

OPEN SEASON

By DALE WALTON

Final practice tilts for District 1-3A teams come up this week before the squads go into their district race, with all teams in the loop except Lamesa playing.

The Snyder Tigers will take on the Cisco Lobos of Class AA. Although the Cisco squad has lost four out of five games, Coach Speedy Moffett will be working his squad hard this week to meet the team, which is rougher than its past scores indicate.

Plainview, which has been defeated by three powerful Class 4A teams, will play another 4A eleven Thursday night when it meets Austin High in El Paso.

Big Spring, which has won only one of its four games, will go to Ysleta Friday. The Steers' losses were to highly favored squads.

Vernon will meet Childress Friday. The Vernon squad has not met a weak team yet this season and as a result has not won a game.

Here's the record of district teams:

Snyder — beat Jefferson of El Paso 21-0, lost to Northside Fort Worth 39-0, lost to Levelland 16-12, beat Bowie of El Paso 27-0.

Lamesa — beat Paschal of Fort Worth 18-0, lost to Midland 35-13, beat Jefferson of El Paso 61-0, beat Carter Riverside Fort Worth 14-7.

Sweetwater — beat Levelland 26-6 lost to Odessa 27-6, lost to Abilene 13-7, beat San Angelo 44-6.

Big Spring — lost to Breckenridge 33-0, beat San Angelo 33-0, lost to Carter Riverside 20-0, lost to Brownwood 33-21.

Vernon — lost to Wichita Falls 27-6, tied Altus, Okla., 7-7, lost to Pampa 44-21 lost to Quannah 14-7.

Plainview — lost to Lubbock 47-0, lost to Ysleta 25-7, lost to Amarillo 44-6.

* * *

Plans were begun last night for a huge downtown pep rally before the Tigers' first district game next week.

The Quarterback Club discussed the rally and decided to sponsor it Oct. 23. The Tigers play Vernon in their first district game Oct. 24.

The rally will be complete with band, students, adult residents, and anything else the group can think to throw in.

Sparkman Says Nixon Against Good Housing

BUFFALO, N. Y., Oct. 15 (AP)—Sen. John J. Sparkman told a housing officials' conference today that his Republican opponent for the vice presidency "has consistently and vigorously fought against good housing."

And, the Democratic candidate added, "It should come as no surprise that among the contributors to Sen. Nixon's personal political fund were real estate interests in the Los Angeles area, where public housing has suffered its most virulent attack."

In a speech prepared for delivery at the annual conference of the National Association of Housing Officials, Sparkman—who is chairman of the Senate subcommittee on housing—declared:

"Both in the House and in the Senate, the Republican vice presidential candidate has consistently and vigorously fought against good housing."

Sparkman said Nixon had voted to strike the low-rent housing section from the Housing Act of 1949, and had voted twice since to limit low-rent housing to 5,000 units a year.

Dallas Fighter Wins

SAN JOSE, Calif., Oct. 15 (AP)—Jackie Blair of Dallas, Tex., won a split decision over Bobby Woods, Eureka, last night in the 10-round main event at Civic Auditorium. Both fighters weighed 131.

PARRISH
PLUMBING COMPANY
1809 Avenue N
Phone 3-6411
We specialize in repair calls. We're the best on Water Pumps — Sales, Service, Repair

IF IT'S ELECTRICAL SEE US!
- Snyder's most complete line of lighting fixtures
- Small Appliances—Sales and Repair
- Electrical Contracting
- Home Repair

CANYON ELECTRIC CO.
1919—26th Across from City Hall Dial 3-6818

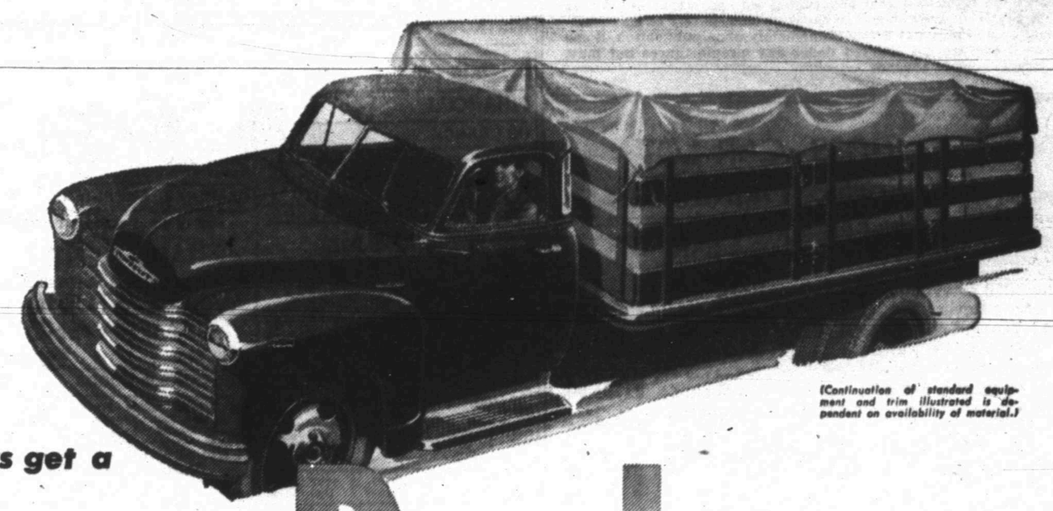

(Continuation of standard equipment and trim illustrated is dependent on availability of material.)

You'll always get a Better Deal and a Better Buy WITH CHEVROLET TRUCKS!

You get more work done for less money with Chevrolet trucks! That's why—we say you can't get a better deal or a better buy. And that's the reason, too, why more users buy Chevrolet trucks than any other make.

What's more, a Chevrolet truck is always *right—factory-matched* to the job it will do—with the right power, the right capacity, the right engine, transmission, springs, axle, and tires to do its work at the lowest possible cost to you.

So come in and see us. See for yourself what a wonderful deal, what a wonderful buy you'll get when you buy one of these great Advance-Design Chevrolet trucks.

Better buy now!

A better buy because . . .

THEY LIST FOR LESS

Production economics, made possible because Chevrolet is the world's largest truck manufacturer, make Chevrolet trucks list for less than comparable models of any other make.

LOWER OPERATION AND MAINTENANCE COSTS

Valve-in-Head design means extra gas and oil economy. Chevrolet's 4-way engine lubrication system reduces wear. Hypoid rear axles, rigid channel-type frames, Flexi-Mounted cabs, recirculating ball-gear steering, Synchro-Mesh transmission and many other special features assure your Chevrolet truck low-cost operation and upkeep.

TRADITIONALLY HIGHER TRADE-IN

Chevrolet trucks keep their value longer—positive proof of greater value and a wonderful plus measured in dollars and cents savings at trade-in time.

A better deal because . . .

A Chevrolet truck lists for less than others in its field. Chevrolet economy means lower costs throughout a long and dependable life. You get exclusive extra-value features—get *more* truck for *less* money. Join the hundreds of thousands who are enjoying *a better deal and a better buy with Chevrolet trucks!*

first in demand in value in sales
CHEVROLET
MORE CHEVROLET TRUCKS IN USE THAN ANY OTHER MAKE!

LAMB CHEVROLET COMPANY
1707 25TH STREET PHONE 3-5456

★ Reach The Buyer Or Seller First Through A Want Ad

THE BEST
Rx
FOR HOSPITAL CARE IS THE
TRAVELERS FAMILY HOSPITAL POLICY
• PAYS DAILY HOSPITAL BENEFITS
• PAYS MATERNITY BENEFITS
• PAYS SURGICAL BENEFITS
WORTHINGTON INSURANCE AGENCY
1916 - 26th Dial 3-3352
Representing THE TRAVELERS, Hartford

SINGER SEWING MACHINES
CAUTION
SINGER sells its machines ONLY through SINGER SEWING CENTERS identified by the famous Red "S" on the window. NEVER through dealers or department stores.
Singer Sewing Machine Co.
Phone 360 159 Walnut
Colorado City

ANNOUNCEMENTS A

LOST AND FOUND A-4

Found: Mechanical slide rule in brown leather case. J. Bryant stamped on rule. Claim at Daily News office.

PERSONAL A-5

Alcoholics Anonymous for problem drinkers who want to help themselves. Queries strictly confidential. Phone 3-9294 24 hours a day.

AUTOMOBILES B

AUTOS FOR SALE B-1

For sale or trade, 51 Buick special 2-door. Standard transmission, extra clean, low mileage, $200 below market price. Dial 3-2428. 317 35th.

AUTO ACCESSORIES B-4

Moved — Across from Post Office. $5.00 to $15.00 allowance on old batteries. All Brands. Snyder Battery Shop.

FOR BEST RESULTS USE THE SNYDER DAILY NEWS CLASSIFIED

THE SNYDER DAILY NEWS CLASSIFIED RATES

One day	.04 per word
Two days	.07 per word
Three days	.09 per word
Four days	.11 per word
Each day following	.01 increase

15 word minimum rate

Space ads	.84 per inch per insertion

EARNED RATES

Three days	.75 per inch per insertion
Five days and above	.70 per inch per insertion

WORD AD DEADLINES

Weekdays	5 p. m.
For Sundays	12 Saturday

RULES

The publishers reserve the right to correctly classify all advertising, to edit any copy deemed objectionable for any reason and reserve the right to accept advertising only on a cash-in-advance basis. Some ads are charged to phone owners, purely as an accommodation and payment is due immediately upon publication. Some types of ads are not charged under any circumstances but must be strictly cash-in-advance.

T. C. GOSS CAR LOT
Big Spring Highway
HIGHEST CASH PRICE PAID FOR YOUR LATE MODEL CAR OR EQUITY

New 1952 Chevrolet 2-Dr. Deluxe, R&H, Seat Covers	$2095.00
1951 Buick 4-door Special, Radio, Heater, Dynaflow	$2295.00
1951 Pontiac, Radio, Heater	$1885.00
1951 Plymouth 4-door	$1795.00
1951 Chevrolet 2-dr., Heater, Seat Covers Clean Car	$1495.00
1950 GMC Pickup. Long Wheel Base	$ 975.00
1949 Ford V-8, 4-dr., Heater	$1095.00
1949 Ford Club Coupe—Nice	$ 975.00
1949 Studebaker ½-Ton Pickup. Very Clean, 17,000 actual miles	$ 795.00
1949 Chevrolet, ½-Ton Pickup	$ 885.00
1947 Ford Club Coupe—Nice	$ 795.00
1947 Ford ½-Ton Pickup	$ 695.00
1946 Pontiac	$ 795.000
1946 Mercury Club Coupe, R&H	$ 695.00

For Clean Better Cars Where Prices Are Right
SEE T. C. GOSS, R. H. LEE OR H. H. KNIPE
DIAL 3-9297

A-1 DRIVE IN TODAY FOR THIS
Bargain Combination
FOR WINTER DRIVING
Radiator removed and replaced
Clean and repair radiator (rod out extra)
Inspect all hose connections—tighten
Tighten fan and generator belt.
Install 6 quarts Permanent Anti-freeze.
All for Only $16.95
GENUINE Ford PARTS
WADE PIPKIN MOTORS
"THE" FORD DEALER OF WEST TEXAS
E. E. DUDLEY, Service Manager
W. M. STEPHENS, Parts Manager

BUSINESS SERVICES D

ACCOUNTS AND AUD. D-1

Typing, Bookkeeping in my home. Pick up and deliver. B. B. A. Phone 182. Hermleigh.

ELECT. SERVICE D-4

APPLIANCES REPAIRED
Irons, Toasters, Fans
Percolators, etc.
GUARANTEED RADIO SERVICE
1011 25th Street
(Across from Sunbeam)

FURN. UPHOLSTER D-7

O. L. Morrow Upholstery Shop. Furniture and Auto Trim. 1302 23rd Street. Would Appreciate your business. Dial 3-3348, Snyder.

HAULING DELIVERY D-10

Furniture moving, local and long distance. McAlister Transfer & Storage. Dial 3-6791.

PLUMBERS D-13

FREE: We will contract any size plumbing job. Free estimate. City Plumbing Company. 1801 Avenue S. Phone 3-6364.

Sanitary septic tank and cesspool cleaning. Fully insured. Dial 3-5561.

MISCELLANEOUS D-26

For personalized leather goods and cut leather, see Mrs. H. A. Flournoy, Arah Route, Snyder. Dial 3-4991.

RENT MACHINES
Sell New and used machines, small down payment, repair and parts.
East Highway to Pal-O-Mar Cortel, turn right 1½ blocks.
Millers Sewing Machine Exchange
771 2806 Ave D

EMPLOYMENT E

HELP WANTED, Male E-1

Male fry cook wanted. Apply Ballard's Cafe, East Highway.

Wanted: One appliance salesman. Unusual opportunity. Apply 2514 Avenue R.

Wanted experienced water-well driller. Call 3-4417. Bob White.

HELP WANTED, Female E-2

Car hops wanted. See Gordon at Gordon's Drive Inn.

Waitresses wanted. Apply in person. Ballard's Cafe East Highway

Waitress and carhop wanted at Newman 66 Grill. Big Spring Highway.

Waitresses and Carhops wanted. Sportsman Drive Inn.

Wanted: Unencumbered, dependable White woman as nurse for invalid woman and as housekeeper. Reply Box D-17 Snyder Daily News.

POSITION WANTED, Male E-5

Part time bookkeeping. Small account. Dial 3-5595.

INSTRUCTION F

High School Credit for Business and Technical Courses. International Correspondence Schools. 1134 Vine, Phone 2-3174, Abilene.

FINANCIAL G

INSURANCE G-3

ACCIDENT INSURANCE
WORTHINGTON INSURANCE AGENCY
1916 - 26th Dial 3-3352

WOMEN'S COLUMN H

CHILD CARE H-3

Will care for your children day or night. Mrs. Bama Davis. 801 29th Street. Phone 3-5605.

Care for your children, day and night. Mrs. J. C. Beavers. 501 - 25th Street. Phone 3-3935.

Child care by the hour in your home. Mrs Hughes, 2801 Avenue T. Dial 3-3433

Will take care of children in my home. Mrs. Doris Underwood. 2102 Avenue Z. 3-6585.

WOMAN'S COLUMN H

LAUNDRY SERVICE H-5

Wanted: Family ironing, curtain & uniforms. Bring hangers. Mrs. Mart Smith, 604 15th. Dial 3-6484.

Ironing in my home. 2104½ 28th.

SEWING H-6

Several good used machines. $9.95 up. Hales Sewing Machine. 2514 Avenue R.

We have good used Singer Sewing machines. Electrics and treadles. 2514 Avenue R. Call 3-4381.

We make buttonholes, buckles, belts, pemstitch, put on pearl snaps. Hand made and crochet gifts. Mrs. W. M. Nichols Gift Shop. 2601 Avenue U. 3-4551.

ALTERATIONS
Men or Women
Buttons - Buckles
Button holes made
Snap on buttons for
Western Shirts
Nell Mason
Ameen & Co. 3-4331
After 5:30 pm 3-6637

FARMERS' EXCHANGE J

GRAIN, HAY FEED J-2

Bailed highgear and maze $25 to $30 at the field or write me for delivered prices. Feed is 60 miles west of Lubbock. Can furnish any amount. Write Nelson Ainsworth, Milnesand, New Mexico.

LIVESTOCK J-3

FOR SALE: 17 head registered cattle, reasonable. Dial 3-6972. E. A. Clayton.

Nice fresh young jersey milk cow. Will Murphee at Y. East Highway.

MERCHANDISE K

BUILDING MATERIAL K-1

PAY CASH and Save

2x6-4' Each	10c
2x6-6'	4.00
2x6-8'	5.50
2x4-8'-20'	7.00
2x6-10'-20'	7.00
1x6 Sheathing (Dry Pine)	6.50
Cedar Shingles No. 2—per sq.	8.45
Oak Flooring Good Grade	10.50
4x8 ⅜" Sheet Rock	4.00
4x8 Standard Masonite	7.50

Veazey Cash Lumber Co.
1 Mile West On Lamesa Highway
Phone 3-6612

"Cedar Posts." We can save you some money. Dial 3-7233.

CAMERAS, SUPPLIES K-2

For Your Parties Or Other Occasions
WE RENT
8 and 16 MM Projectors
WOLFE STUDIO & CAMERA SHOP
1710 25th Dial 3-6318

HOUSEHOLD GOODS K-4

For Stanley Home products Dial 3-3473 or 3-6891. 2801 Avenue W. Billye Holt, Stanley Dealer.

LATEST MODEL ELECTROLUX
Vacuum Cleaners and Appliances
Free Demonstration
PHONE 3-3140
ETHEL ROBBINS

MERCHANDISE K

HOUSEHOLD GOODS K-4

Earl & Sal's Trading Post, opposite B & B Parkway on Post Highway. Bargains in furniture. We buy and sell new and used furniture.

THIS WEEK'S TRADE-INS AT TOWN & COUNTY

1- Apartment Range-very nice	$69.50
1- Wringer Washer	$69.50
3- Used bedroom Suits from	$19.50
1- Aparmtent Range	$24.50
Wood Dinetts from	$14.50
Linoleums 9'x12'	$7.50

2403 25th Dial 3-3362
CASH TERMS CHARGE

Giles Swap Shop. We Buy and Sell Used furniture. See our bargains. Dial 3-6552. 2012 Avenue S.

Used Bendix Automatic Washer for sale. 2514 Avenue R. Dial 3-4381.

GOREE GOT IT. THE ONLY PLACE. 51 model Montgomery Ward refrigerator, $69.95. 51 model Kenmor washer, $59.95. Chrome Dinette Suite, $27.50. Good washers, $10.00 each. Chrome dinette, $45.95. Better washers, $20.00. Electric sewing machine, $37.50. 25 gal. Butane Bottles, $22.00. 9x12 new rugs $6.95. 50 used heaters, $2.00 up. 3 used rugs and pads, $12.50 — $27.50. Two wheel trailers, $37.50. 15 apartment stoves $10.00 to $49.95. Practically new apartment stove, $49.95. Refrigerator, used, guaranteed to freeze, $34.50. Baby beds $12.50. 18 Electric heaters, $7.50. Heavy bed springs $9.00. 12 dressers, $8.50 each. New bird cages, $4.95. Old striking clocks $20.00 each. 20 table radios, $5.00 to $12.00. Used couch, makes beds, $16 to $32.50. COMPARE OUR PRICES. 501 E. Highway.

¾ bed with innerspring mattress, regular bed with springs and mattress, studio couch with large arm chair, gas range, practically new and bargains this week. 2512 27th.

Ten and one-tenth cubic feet, practically new Coolerator Home Freezer. $250.00. 3757 Dalton Drive.

MUSICAL INSTRUMENTS K-5

Piano for sale. Mrs. German, 1904 30th St. Phone 3-3394.

MORRIS MELODY SHOP
Your Musical Center of Snyder.
Records, sheet music, and method books. Musical supplies.
String instruments of all kinds.
We invite you to visit us.
2514 Avenue R Dial 3-3961

RADIOS - SERVICE K-7

IN TODAY — OUT TOMORROW: On most radios and electrical appliances you have us repair. For service on radios, washers, refrigerators, ironers and all appliances come by. Mapes Radio & Electrical Appliance, 1910 37th Street (Highland Park) or call 3-3633 for pick up and delivery service. Your money back if not satisfied.

MISCELLANEOUS K-11

LOOK! LOOK! LOOK!
If its pipe of all kinds you want call
BOB EDWARDS
3-3550

Special good used treddle sewing machines at half price. Pinking shears and needles of all kinds. Hales Sewing Machine. 2514 Avenue R.

TRADE OR EXCHANGE K-12

Will take a used trailer with a bath in on 3 acres land with a new 3½ room house. 4½ miles on Roby highway. Raymond Lloyd.

RENTALS L

BEDROOMS L-1

Need A Room?
Our new rates are inviting.
Our place is close in, clean and quiet.
We rent to men only.
H&B Rooms
2305 26th Street

$7.50 week with heat. Two blocks from square. 2401 Avenue U. Odessa Hotel.

FURNISHED APTS. L-3

Nicely furnished 2 room apartment. Air-conditioned. Private bath. 607 29th.

Three rooms and bath apartment. 3 blocks of town. Apply 3007 Ave. S.

2 furnished upstairs apartments, 3 blocks from school. Call at North 2304 Ave. L.

Furnished, downtown, modern, air conditioned efficiency apartment. Reasonable. Call 3-6339.

NESBITS MOTEL
Furnished cottage apartments
Summer Comfort Refrigerated Air Conditioning
Tile bath, Frigidaire, garage
$3.00 per day.
Weekly and monthly rates.
Lamesa Highway Dial 3-9268

Apartment, new furniture, redecorated, garage, refrigerator, telephone, air conditioner, tile shower, bills paid. Three blocks West of Square. Apply in person. Brown's Courts.

RENTALS L

FURNISHED APTS. L-3

FURNISHED APARTMENTS
Private baths. Del Norte Courts, Lubbock Highway. 2 blocks from North Ward School. Reasonable rates.
DIAL 3-5273

Furnished duplex apartment; living room, kitchen, bedroom, private bath. Very clean, $75 monthly. Bills paid. 608 19th. Dial 3-6701.

CANARY COTTAGES
All Bills Paid
Kitchenettes — Unit Heating
Reasonable Rates
1111 26th St. Phone 3-9254
Clean and Quiet

Furnished apartment; Diamond M Building. Air-conditioned; electric kitchen. Very nice. Couple only. No children or pets. Dial 3-4641.

New nicely furnished 2 room apartment. Private bath. Bills paid. 2301 Avenue E. Inquire 300 E. 25th St.

Two rooom furnished apartment. Utilities paid. $60.00 per month. 1505 26th St.

SEE THE
WAYMAR APARTMENTS
Four rooms and bath
Furnished or unfurnished
Laundry facilities
Garage and Storage Space
Paved Street
Phones Available
Inquire about recently lowered rent.
20th & Coleman
Dial 3-6942

2 room furnished apartment. Bills paid. 707 26th Street. Dial 3-5694.

Nice, clean efficiency apartment. Close in. Good place to live. $50 month. Bills paid. 2301 Ave. O.

SMITH MOTEL kitchenette and bedrooms. Daily and weekly rates. East Highway Dial 3-6493

Furnished apartment for rent. 2707 25th Street. Dial 3-4281.

Two bedroom furnished apartment with bath. Private unit with garage. Dial 3-5241.

Nice bachelor apartment. Private bath. Dial 3-7166. 3115 Avenue T.

Nicely furnished 2 room apartment. Air-conditioned. Private bath. 607 29th.

For Rent: 3 room furnished apartment. Bills paid. Phone 3-7166 after 4 on week days.

For Those Who Want The Best
Three-room Apartments
Enclosed Yards
Vented Heat
Refrigerator and kitchen stove furnished
DIAL 3-3452
BELL-AIR VILLAGE CORNER OF 29th and AVENUE X

Furnished apartment, especially neat and clean. Only $5.00 per week. 611 25th.

REDUCED RATES
On 2 rooms and bath. Tile floors, venetian blinds innersprings and all bills paid. First St. south of Denson Gulf Service Station. 306 28th Street. Hill & Barbee Apartments.

Nice new efficiency apartment furnished, private bath, vented heat. 1208 24th St. Apply Motel 180. Dial 3-4627.

Furnished garage apartment for rent. 1608 27th St. Dial 3-5866.

Duplex apartment, private bath and garage. 1307 20th St. Call after 5:00, 1301 20th St. Dial 3-7238.

Two room furnished apartment, bills paid. Dial 3-4340 after 2 P.M.

Two furnished apartments. Bills paid. $55.00 per mo. 2608 26th St.

UNFURNISHED APTS. L-4

3 room unfurnished apartment, equipped with Venetian blinds, floor furnace, air conditioner, plumbed for automatic washer. Lots of closet space. Call at 3107 Avenue U, after 4 P.M.

3 room unfurnished apartment. $60 per month. Inquire at 2401 Avenue N before 9 A.M. or after 6 P.M.

3 room unfurnished apartment. Modern. 6 blocks from square. Dial 3-3677.

Unfurnished 2 bedroom apartment, private bath. Garage. Dial 3-5241.

Unfurnished three rooms and private bath duplex. Clean, nice location. $50 month. Water, and butane gas paid. S. R. Bell. 101 26th. Phone 3-3685.

2 Bedroom apartment. Private bath. Inquire at 611 32nd St. Dial 3-6679.

Three rooms and bath, unfurnished, two blocks from grocery store, three blocks from square, 1 block west of High School. $65.00 month and all bills paid. 1500 27th st. Phone 3-6590 or 3-5174.

FURNISHED HOUSES L-5

Two room furnished house. $10 weekly. Dial 3-3908.

HOUSES
Furnished and Unfurnished
BILLS PAID
Children Welcome
W. E. Searcy
1810 Avenue O
Phone 3-6576

Extra nice furnished 2 room house. Private bath; hot water heater; new Philco refrigerator; new gas range. $40 monthly to permanent tenants. Dial 3-9272.

Furnished houses. Built-in kitchen, private bath. Electric refrigeration, air conditioned. 4 miles out Post Highway. Willinghams.

FREE RENT: Someone each week gets a free cabin. Come out and see these kitchenette apartments. Electrical refrigerators. Evaporative coolers. Gas range and stove. Hollywood beds. Price weekly, $10. McAdams Cottages, Located on Old Post Highway.

Two room house. Bills paid. Week days after 5 p.m., weekends anytime. Apply 2109 Avenue S.

Five room furnished house for rent. See Jack & Jack Realty, 506 East Highway.

Two rooms and bath. Nicely furnished. 700 19th St.

RENTALS L

FURNISHED HOUSES L-5

Furnished 3 room house. Reduced rates. One-third mile out Roby Highway. Sandhill Apartments.

Nicely furnished 2 room cottage. Frigidaire, hot and cold water and built in cabinets, private bath. One mile north of Santa Fe Depot, Clairemont Road. Contact George & Lydia Webb, Manhattan Hotel. 3-5171.

Small furnished house in Bootheland Addition, Merrill Avenue between U & V. $40.00 per month.

Furnished 2 room house with bath. Bills paid. 601 E. 20th St.

Nice 2 rooms and bath. All bills paid. 305 26th St.

Nice furnished cabins for rent, $10.00 per week, bills paid. Walton Court, 3 miles on Lubbock Highway.

Nice two room and bath furnished house, bills paid. $40 monthly. Apply 2109 Ave. S.

1 — 4-room house with bath, 1 2-room house with bath to rent to same party. See A. W. Floyd, 801 29th St.

Modern four room nicely furnished house, nice large private yard. See at 512 30th.

Two rooms and bath nicely furnished. $15.00 week. Bills paid. Block east of Canyon Drive-In, Big Spring Highway.

Two room furnished house. Inquire at Lloyd's Cleaners. 1911 21st St. Dial 3-4991.

UNFURNISHED HOUSES L-6

For Rent: Lovely 5 room unfurnished home. Call 3-7166 after 4 on week days.

Three Roooms And Bath
Unfurnished
Two blocks from grocery store.
Three blocks from Square, one block from west of highschool. $65. month and all bills paid. 1500 27th.
Phone 3-6590 or 3-6174.

Large new 3 rooms and bath. Extra-Extra nice. 2 blocks north of Chemical Process Co., Lamesa Highway.

Four rooms and bath, 5 miles west on Lamesa Highway. Place for chickens. Dial 3-3035.

Nice unfurnished house for rent, water furnished. Trade rent for Sunday milking. 1½ miles east of cemetery. John Covey.

Modern home for rent, 2 bedrooms and floor furnace. Call 3-5954.

Two bedroom modern home for rent. Call Scott & Scott Realty. Dial 3-6212 or 3-6262.

5 room unfurnished house, bills paid, $65.00 per month. 1 unfurnished apartment, bills paid, $45.00 per month. 2608 26th St.

MISC. FOR RENT L-7

Large office space, remodeled and redecorated over Stinson Drug and Dyer Jewelry. 2801 Avenue V.

OFFICE SPACE
Sub-lease 2 or 3 rooms in air-conditioned Boren Building.
Adjacent to West Texas Bank.
Phone 3-3769.

TRAILER SPACE L-9

Trailer space for rent. Bendix washer, all conveniences. 1511 Avenue R. J. A. Woods.

REAL ESTATE M

HOUSES FOR SALE M-2

Three bedroom home. 3709 Highland Drive, Highland Park. Contact after 5:30 p.m. Saturday afternoon or Sunday.

For sale by private party. Lovely 5 room home. Extra large rooms. Venetian blinds, air - conditioned, with three apartments attached. Phone 3-7166 after 3:30 p.m. week days. Shown by appointment only.

Two Bedroom Home in Parkway with GI loan already set up. $1800. will handle equity. Immediate Possession.
1450.00 down will handle closing cost and down payment on new 2 Bedroom home in Morningside. Tile in Bath, Attached Garage and Floor Furnace.
SCOTT & SCOTT REALTY
Big Spring Highway
Dial 3-3262 or 3-6212

REAL ESTATE M

HOUSES FOR SALE M-2

Nicely Furnished house, 3 room and bath, good location on 50' x 150' lot. Small down payment will handle. Owner carry balance.

Nice 3 bedroom home, backyard fenced, GI loan. Small cash equity will handle.

Duplex apartment, each has 2 bedrooms. Now rented permanent tenants. Good location and good return on investment

800 acres good level land, 400 acres in cultivation, good improvements, $85.00 per acre, 45 miles from Snyder, with half minerals.

Well furnished portable house to be moved on your lot. Total price $1650.00

Geo. J. and Lydia Webb
Lobby Manhattan Hotel
Dial 3-5171 Dial 3-6530

FOR QUICK SALE
STUCCO DUPLEX 505 33rd. 1360 Square feet, carpet, completely furnished. Now rented $150.00 per month, never vacant. $9,500, 2,500 Down, Balance like rent. Live in one side the other will make the payments, or will make excellent revenue property. Call 3-3362. Days 3-5380 After 6 p.m.

FOR SALE
New 3 bedroom brick home in Highland Park. Very modern, easy down payment.
H&H DEVELOPMENT CO.
508 East Highway
Dial 3-4451

Highland Park. Two bedrooms, tile bath, fenced yard, $2000 down. Call 3-3984 for appointment.

Seven room house and 60 acres farm land, 2 miles southeast of Bangs. Price $10,000. Terms can be arranged. See E. G. Strickland at Strickland Cleaners.

Highland Park — Large 2 bedroom house, tile bath, central heating, automatic washer connection. 2034 Dalton. Bob Davis, Dial 3-5374.

VETERANS
5 new 2 and 3 bedrooms Homes to be built on Avenue A and 33rd Street. Just 11 blocks from East Ward School. Come by and see our plans and let us build one of these for you wth a minimum down payment.
SCOTT & SCOTT REALTY
Big Spring Highway
Dial 3-3262 or 3-6212

Five room completely furnished house. Wall to wall carpet. Corner lot — white yard fence entire lot. Water well. (Cheap) 200 Ave. L. Come in anytime to see it.

Unfurnished house, 5 rooms and bath, good location. 2606 Avenue O. $4000.00. Dial 3-4775.

2 bedroom house. Recently painted inside and out. Corner lot, Parkway addition. Assume G.I. Loan. $2200.00 cash required for equity. Dial 3-5143 before 5:00.

For Sale: Four room modern house, floor furnace. Wall to wall carpet. Priced to Sell. 1005 33rd Street. Will consider Trailer house as Trade-In.

RARE BUY
Large New Three room and bath, nice lot, outside city limits Very pretty. Dial 3-7233

Buy With Confidence
Let us show you the many good features in our homes in beautiful Kittrell Heights, only one block from school.
G. I. Loans, Only 5% Down Payment
Jack & Jack Realty
506 East Highway Dial 3-3452

Painting and Decorating
buildings on property. Wallpapering and other decorating. Carpenter repair work may be included.
NOTHING DOWN
36 Months to pay. Free Estimates
CALL HARRY DEAN—PHONE 3-5471
—AT—
Scurry County lumber company
Phone 3-5471 Highway 180 East
"We Give S&H Green Stamps"

KEEP THIS LIST HANDY!
New Telephone Numbers
These Numbers Too Late For Telephone Directory.

Babb Firestone Service Station 2414 Av S	3-6522
Bowlin Glen Texaco Service Sta. 1401 Av S	3-9125
Browne Neon Sign, 1915 23rd	3-4953
The Butler-Brasher Co., 1806—26th	3-3353
Donner Bookkeeping Service & Ins., 1806 26th	3-6863
Kirkland and Leard Cosden Service Station, 912 25th	3-9271
Knollenberg Automotive Serv. 1605 25th	3-3381
Lota' Burger 1510 Ave S	3-3883
Mapes Radio & Electric Appliance, 1910 37th	3-3633
Modern Beauty Salon 1806 26th	3-6823
Southwestern Life Ins. Co. 1913 Coleman, Apt. 2	3-5673
Stockman's Supply Store, 1615 25th St.	3-4152
Worthington Insurance Agency, 1916 26th	3-3352

HAVE YOU SEEN
THE LARGEST STOCK OF CLEAN LATE MODEL CARS IN TOWN

1952 Pontiac Catalina, R&H, Hyd	$2995.00	1951 Ford Victoria, R&H, and OD, 2-Tone	$2050.00
1952 Bel-Air Chevrolet, R&H, P. G.	$2595.00	1951 Bel-Air Chevrolet	$1995.00
1952 Chevrolet 2-door P.S., R&H	$2295.00	1951 Chevrolet 2-door, R&H	$1695.00
1951 Buick, 2-door, Sedan, Riveria, R&H	$2150.00	1950 Dodge Coronet 4-door, R&H	$1495.00
1951 Olds 88, Loaded, Hydra Trans.	$2395.00	1950 Mercury Club Coupe	$1495.00
1951 Buick 2-door, R&H	$1995.00	1950 Ford Tudor, R&H, OD	$1495.00
1951 Ford Victoria, R&H, OD	$1995.00	1950 Ford Tudor Heater	$1395.00
1951 Pontiac 2-door, R&H	$1995.00	1950 Buick 2-door, R&H Dynaflow	$1495.00
1951 Chevrolet 2-door, Power Glide	$1795.00	1949 Ford 4-door, R&H	$1095.00

We Have Slashed All Cars $100.00

CAPERTON BROS.
NEW & USED CARS
610 East Highway Car Lot 3-7262
WE FINANCE OUR OWN CARS
Business Office 3-4322

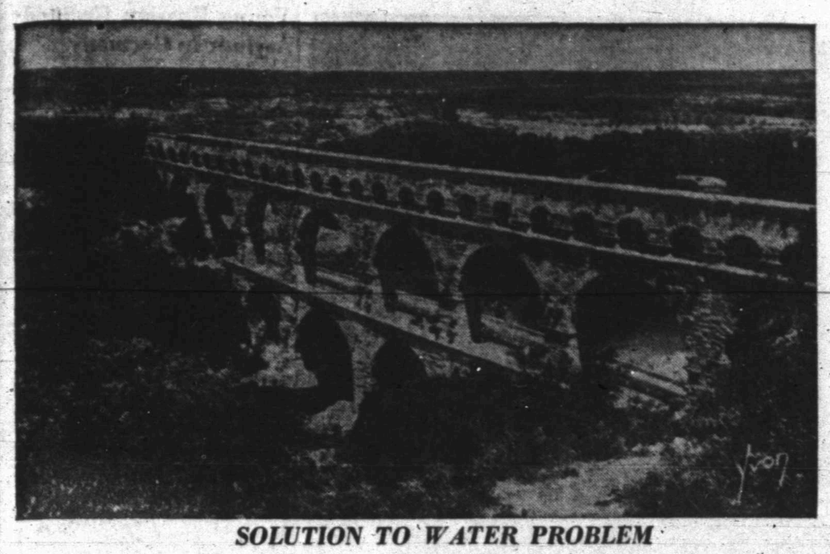

SOLUTION TO WATER PROBLEM

2,000 years ago, before the birth of Christ, the Roman city of Nimes in Southern France impounded water more than 20 miles away. The water was brought to the city by a gravity-flow line which crossed a 140-foot ravine by this superb aqueduct, tunneled through hills, and employed siphons. The aqueduct stands today as stable as the day when its vast arches first spanned the gorge.

Wandering Texan Finds Parts Of France Just Like West Texas

By EDWARD H. HARTE

AIX-EN-PROVENCE, France — After a few weeks in France, my wife has decided that she can not return to West Texas with her hair only one color.

Hair in its natural state is tiresome to the average Frenchwoman, who would as soon leave the garlic out of the sauce as to leave her hair the way the Creator intended it to be. Hair dyed one color is so commonplace that we scarcely notice it any more. But when a young woman's head begins to look like a breakdown of the spectrum, rivaling the rainbow in the variety of its colors, we still take notice.

Frenchwomen by the thousands are following the dictates of some unknown beauty expert in adding two and even three colors to their hair—in addition, of course, to the natural color, which always peeps through at the roots to tattle on the vain mademoiselle.

RIGHT AT HOME

No matter how foreign we may feel in the land of colorful coiffures, the countryside in Southern France makes us feel right at home.

Contrary to all our expectations, it's very much like West Texas, but apparently without dust storms. We have seen very high winds whistling across open, recently-plowed fields, but no dust blew. So I assume the soil here, which looks just like ours, has some quality which protects it against wind erosion.

Pastures in this part of Southern France have just as much rock as West Texas pastures and only a little more grass coverage. In unirrigated districts, the vegetation bears a resemblance to ours. The trees are stunted and seem to have the kind of leaves which prevent escape of much moisture through the trees' "respiration." We even found some scrub oaks, complete with acorns, a strong reminder of home.

But this rocky soil, which looks like something you'd find at the Twins Mountains, is amazingly productive of grapes and olives. Under irrigation near the Rhone, it becomes one of the principal vegetable-growing districts of France.

POOR FARMING

French farming practices impress us as unenlightened. In the Valley of the Loire and Rhone I haven't seen one field of cultivated land plowed on a contour. The French farmer will cutilvate a hillside, no matter how steep if there is any soil on it. And he cuts his furrows right up one side of the mountain and straight down the other side. Why all his soil is not in the Mediterranean by now I do not understand.

An American here told me that only the richness of the French soil (it is so fertile it can not stand long without growing some sort of cover) saves it from serious erosion.

This city, Aix-en-Provence, is situated in a country of great antiquity, a country rich in history and in monuments of its past. Here Phoenicians and Greeks had thriving settlements before the Roman era. Centuries of Roman rule brought a high civilization and great prosperity to this area. In the Middle Ages it was for 100 years the seat of the papacy. It was the land of troubadours, the spiritiual home of chivalry, and the center of a 12th Century renaissance in architecture which produced the Provencal Romanesque.

LOT TO SEE

The result of this long series of civilizations, one built on top of the other, is that there is an awful lot to see. Greedy tourists, like myself, who want to see everything, finally end up in bed, their minds a welter of undigested information and their bodies and senses numbed.

Of all the varied sights which Provence offers, the two most memorable are its natural beauty and its Roman ruins.

Its beauty is like nothing I have seen. The soil of individual fields and pastures looks like West Texas, but the landscape as a whole doesn't. It's more mountainous, is drained by more rivers, and is covered by a sky of intense blue which we are told is uniquely Mediterranean.

The landscape is one you can not forget. To stand on the terraces of the Papal Palace at Avignon and look up and down the gorgeous valley of the Rhone is a memorable experience. That valley, to which Nature was exceedingly good in the first place and which 2,500 years of human industry have since improved, probably can be equalled in beauty by only a few spots on the globe.

BEST PRESERVED

In the Roman ruins department the French claim theirs in Provence are the best preserved of any in the whole world. Whether one can believe this I am not prepared to say. If it is true, it is rather an insult to the industry of the Frenchmen of the Middle Ages ...for it is a sad truth that in the Mediterranean world of the Middle Ages the more vigorous the society the more eagerly it destroyed old Roman buildings to provide a source of material for its own new buildings.

Three relics of Provence's great Roman past are particularly impressive because of their good state of preservation and their mammoth size: The aqueduct and arena at Nimes and the threatre at Orange.

Looking at these immense buildings, all erected before the birth of Christ, one senses the daring and energy of Rome. What grandiose designs! And how admirably they were executed by builders who had nothing to work with except stone and human muscle.

The aqueduct which bridges with graceful spans a ravine 140 feet deep, finally quit flowing 900 years after it was built. The arena at Nimes is the scene of bull fights today and still will accommodate almost 22,000 persons.

HOUSING LAG

France is said to be far behind Germany in building new housing. The statistics which were quoted to me were that France has built only 300,000 new dwelling units since the war, less than Germany now builds in one year.

Yesterday's Paris newspaper contained statistics about French automobile production, which is the third in the world (behind the United States and Great Britain) and is headed for a record year. However, one important figure was hidden in the statistical table — Germany already is exporting more automobiles than France.

France has little actual unemployment. But we are told that there is technical unemployment of hundreds of thousands, hidden by a fantastic degree of featherbedding and duplication of work. At a museum or in a subway, there will be one person to sell you a ticket beside him will be a man who tears the ticket, and at the exit will be another man to check the torn ticket. In America there would be a turnstile in which you insert a coin, thereby releasing three persons for productive work.

An American reported that he recently returned to Paris from Marseilles by train and that every sleeping car had its own conductor.

Without the help of America, the French couldn't even put up the appearances of a sound economy. While French politicians realize this, they also know that it is worth a lot to the U.S. to prevent the Communists from overrunning Western Europe, and that we will probably go on paying the bill, guided by our own self-interest.

Federal Cause Has Top Right Before State

DALLAS, Oct. 15 (AP)—Federal agencies, the head of General Services Administration in the Southwest says, would have prior rights over the state hospital system to space in McCloskey Hospital at Temple.

Col. Karl E. Wallace yesterday said the Veterans Administration would have to declare part of the big war-time amputation center surplus before any move could be made.

He said his agency, which controls distribution of government property, could take the space away from the VA, but added that such a move is extremely unlikely.

The state hospital system is trying to get the VA to release part of McCloskey to house tuberculosis patients now living at Moore Field near Mission. The Air Force is reclaiming Moore Field from the state.

The Texas agencies of the U. S. Department of Agriculture have been eyeing the space as a site for combining its state agencies.

L. J. Cappleman, state director of the Farmers Home Administration staff of 400 here, said he would fight any attempt to move the staff from Dallas. But Secretary of Agriculture Charles Brannan favors consolidation.

Col. Wallace said that if the hospital space is declared surplus, all federal agencies would be asked if they need the space. It is at that time that USDA could make its move.

If no federal agency needs the space, Wallace said, the property would be turned over to the Federal Security Agency. It then could hand it over to the state hospital system.

He explained that FSA gets government property or buildings only after all federal agencies have passed it by. FSA then must make sure the surplus property is used for educational or health purposes.

Burns Warns Lake Is Closed To Fisherman

"Some fishing has been done in Lake Thomas although it is closed to fishermen," Phil Burns, head of the local sportsmens committee concerned with developing Lake Thomas as a fishing center, said.

Burns said that Lake Thomas has been closed to fishermen since the property was purchased by the Colorado River Municipal Water District. The lake was stocked with small fish after rains lodged a small amount of water in the compound, but none of the fish is big enough to be attractive to fishermen, Burns said.

He asked that fishermen go elsewhere to practice their angling until the fish in Lake Thomas have had time to multiply and grow larger.

School Board Votes To Make Purchases, Build Warehouse

The board of trustees for the school district last night voted to purchase a pickup truck and to call for bids on construction of a warehouse and maintenance building.

The board accepted the bid of Lamb Chevrolet Co. on a pickup for $1,400 plus an additional $37.50 to equip it with a heater. Other bids were by Wade Pipkin Motors, a six-cylinder Ford with heater for $1,432; and R. B. Sears Motor Co., a GMC truck for $1,618.

The truck is to be used in the department of the grounds caretaker, G. R. Austin.

The board authorized Fred Buford of the Dallas firm of Buford & Feinberg, architects and engineers on all recent school building projects, to call for bids on the warehouse. Buford had drawn the plans in 1950 when the board first anticipated such a project. The bids are to be opened at the administration building at 2 o'clock the afternoon of Oct. 23.

The building will be 100 by 50 feet, concrete tile with a brick front or all concrete tile. Alternates will be received. The building is to be built on the school bus yard at Thirtieth Street between Avenue L and M. Cost of the building is to be included in the school budget if possible, the board agreed, to avoid necessity of a bond issue.

The board agreed to purchase a stationary motion picture projector for the auditorium of the new high school. The cost of the machine was estimated at approximately $2,000. The board discussed other equipment also for the high school building.

By unanimous vote, the trustees agreed to contribute $50 from the maintenance fund for the city Christmas decoration program sponsored by the chamber of commerce.

Mrs. Raymond Williams and Mrs. G. C. Spence, school nurses, appeared and made reports to the board on their work and the health of students. This was part of a plan recently adopted by the board to hear reports of various departments in regular board meetings.

Austin appeared before the board after being requested to submit plans for additional planting of shrubbery. The board reviewed the plans and authorized him to purchase the plants which will cost approximately $800.

Rain Falling Over East Half Of Nation

By The Associated Press

Rain fell over wide areas in the Eastern half of the country today.

One wet belt from 200 to 300 miles in width extended from Northern New York State southwestward to north of the Ohio River and southward into Arkansas. Showers were reported in Florida and there was rain mixed with snow along the Canadian border in Northwestern Minnesota. Skies were fair to partly cloudy in other parts of the nation.

It was chilly in most of the Western and Midwest areas, with temperatures dropping 15 to 20 degrees in many sections. Snow fell yesterday in parts of Wyoming, Colorado, Nebraska, South Dakota and Western Kansas.

Fairly pleasant weather continued from the Chesapeake Bay southward to Florida and westward along the Gulf Coast and in the Far Southwest.

77-Year-Old Man Is Working For Masters

MIAMI, Fla. (AP) — Retirement, says 77-year-old Orra O. Bishop, is a waste of time.

So Bishop, who was graduated from Michigan State Teachers College 52 years ago, has returned to school. He's studying for a master's degree at the University of Miami.

He was a chemical engineer until his retirement at 62.

Special Awards For Extra Work

By SAM DAWSON

NEW YORK, Oct. 15 (AP) — Do more than the boss expects of you and in some companies you'll get an award.

Sometimes the outstanding employe gets a citation. But sometimes he gets as much as $1,000 in cash.

Recently there has been an increase in the number of companies giving formal honor to workers who perform "beyond the line of duty," the National Industrial Conference Board reports.

The award publicly honors the employe who "contributes extra thinking, extra energy, extra courage, extra enthusiasm, which are tremendous assets to his company."

Some companies, however, have been doing it for years.

General Electric, for example, since 1923 has given 972 awards for a total cash outlay of $275,000, mostly in defense bonds. A typical award: "To a toolmaker for developing methods of precision bending and fabrication of wave guides for aircraft radar systems."

GE also gives managerial awards of from $100 to $300 to employes who do unusually good jobs on a division or department basis.

Bell Telephone has been recognizing exceptional service even longer, since 1920. Bronze medals, plus $100, are given employes for saving lines or prompt courageous action in emergencies. Silver medals and $500, and gold medals plus $1,000, are given to the not more than 10 employes doing the most outstanding acts or services in any one year.

Goodyear Tire and Rubber gives gold medals for the best performance in 11 different divisions.

Armco Steel awarded 25 distinguished service medals between 1925 and 1947, usually for saving a life, but occasionally for other reasons.

Lutherans To Expand Plans

SEATTLE (AP) — The United Lutheran Church in America laid plans today for an expanded missionary program provided for in the organization's budget, which will reach a record high of over 12 million dollars during the 1954-55 biennium.

The budget, up 14.7 per cent from the 1952-53 figures, was approved late yesterday by delegates to the 18th biennial convention of the Lutheran church's largest group.

Missions will get more than one-third of the 12 million dollars as a result of approval by the delegates of $2,206,500 for that service in both years of the biennium. They currently are allotted $1,469,100 a year.

A report by the convention officials said the higher figure will permit the ULCA to establish about 45 fields a year.

Another substantial increase went to the Board of Pensions to finance additional assistance voted retired ministers, missionaries and widows. And additional $160,720 was voted for this purpose, bringing the annual total to $640,000.

At the same time, the ULCA was able to cut $175,000 from its previous expenses because the Lutheran Laymen's Movement said it would underwrite the costs of the church's stewardship (general church promotion) program. The movement has 1,318 members who contribute from $100 to $1,000 each year toward the promotion fund.

Queen Mary Has Cold

LONDON (AP)—Two doctors called today on 85-year-old Queen Mary who has a cold. A household spokesman said she would continue to remain indoors.

FDR'S Family Split 6-2 On Candidates

NEW YORK, Oct. 15 (AP)—Two of the late Franklin D. Roosevelt's sons are rooting for the Republican presidential candidate, Gen. Dwight D. Eisenhower.

The other four members of the late Democratic president's family are sticking to his party.

"We're all individuals," said FDR's youngest son, John, "and that's what makes a horse race, as father used to say."

John, a distributor of colognes and soaps, switched party allegiances in 1948, and supported Gov. Thomas E. Dewey, and he's for Eisenhower this time.

Elliott, on a Meeker, Colo., ranch, announced, even before Eisenhower was nominated, that he would back the general.

The rest of the family—Mrs. Franklin D. Roosevelt, the other two sons, James and Franklin Delano Jr., and daughter, Anna—are all taking an active part in boosting Gov. Adlai Stevenson.

General To Inspect

SEOUL, Korea (AP)—Gen. John R. Hodge, chief of U. S. Army Field Forces, arrived today for an inspection of American forces.

CAPROCK MATERIAL COMPANY
Quality Ready Mix Concrete
Sand and Gravel
Dial 3-4522 Snyder, Tex.

DR. CLYDE E. DAWSON
OPTOMETRIST
Office Hours: 9:00 A.M. to 5:00 P.M. Daily
APPOINTMENT UNNECESSARY
OFFICE: DIAMOND M BUILDING
909 25th Street Phone 3-4503
Practice devoted to examination, refraction, glasses and rehabilitation of the Visual Functions.

DEPENDABLE SERVICE
EVERY TYPE OF INSURANCE
Bonds — FHA — Farm and Ranch Loans
Pinnell Insurance Agency
1712 25th St. Phone 3-5912 Day or Nite

Hold Those Shingles Down!

Wild winds and rough weather can't disturb your roof when you have famous Ruberoid "Tite-On" Shingles! That's roofing that has a proven record of performance under the toughest conditions. Check your roof now and if re-roofing is needed check with us promptly.

WALTER HALES
LUMBER & SUPPLY CO.
WHOLESALE And RETAIL East HYWAY · Phones 3-5792—3-6252

Now! Clothes-drying's the easiest job of all!

Forget ropes, pins, poles and racks —forget the weather, too!

See the NEW and Different FRIGIDAIRE Filtra-Matic DRYER!

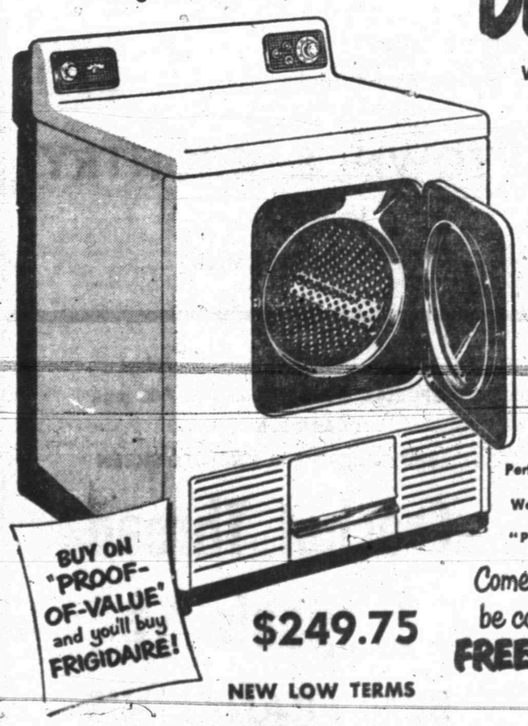

Won't throw off sticky heat and lint!

This sensational Frigidaire electric clothes dryer fits anywhere in your home! It won't throw off humid heat. And it won't eject sticky lint. The Filtra-Matic Dryer does its job without plumbing or venting — dries clothes without work or worry!

The ONLY DRYER with Cabinet and Drum finished in LIFETIME PORCELAIN!

Protects against moisture, rust, stains and scratches. Easy on clothes. Stays new-looking for years!

Perfect mate to the FRIGIDAIRE Washer—plan to own the "Porcelain Pair"!

BUY ON "PROOF-OF-VALUE" and you'll buy FRIGIDAIRE!

$249.75

NEW LOW TERMS

Come in—demand proof—be convinced! Ask for a FREE Demonstration Today!

KING & BROWN
Snyder's Oldest Appliance Dealer
1914 25th Street Dial 3-3102

Busy families enjoy Coke

Keep plenty of ice-cold Coca-Cola on hand —ready for all the family to enjoy. Serve ice cold . . . right in the bottle.

BOTTLED UNDER AUTHORITY OF THE COCA-COLA COMPANY BY
TEXAS COCA-COLA BOTTLING COMPANY
"Coke" is a registered trade-mark. © 1952, THE COCA-COLA COMPANY

Heavy Waters Proves To Be Aid To Research In Many Forms

By FRANK CAREY
AP Science Reporter

WASHINGTON (AP)—"Heavy" water—a possible key material in the development of the hydrogen bomb—has opened up a new technique in medical, industrial and weather research.

Scientists of the National Bureau of Standards reported today they are using the stuff in a new and quicker method of determining such things as the water content of the human body, the water absorption powers of certain chemical crystals and the moisture content of the atmosphere.

They said an analysis of any one of such things could be done in less than a half hour with the aid of "heavy" water—as contrasted with much longer periods by analytical methods previously employed.

The technique is based upon the fact that water can exist in two forms — the ordinary kind that comes out of your kitchen faucet and a "heavy" kind which is just the same chemically as ordinary water, but actually weighs more. This is because "heavy" water—while containing the same proportions of hydrogen and oyxgen as regular water—has a "heavier" form of hydrogen.

The scientists take a mixture of both these kinds of water. They know at the start the ratio of "heavy" hydrogen to light-weight hydrogen in it.

Then, they add to this mixture a sample of something to be tested or water content. It might be a sample of human tissue, some bacterial cells, a sample of air or some kind of inorganic chemical.

Knowing that the things to be tested contain virtually no "heavy" hydrogen, the scientists figure that any change between the ratio of "heavy" and lightweight hydrogen in the final mixture will be due entirely to the water content of the sample under test.

They analyze for such a change by converting the water in the whole mixture into water vapor, exposing the vapor to light and then studying it with an instrument called a "spectroscope."

The instrument enables them to determine the ratio of "heavy" hydrogen to "light" hydrogen in the solution because each reveals its own characteristic pattern on the spectroscope under the influence of light.

"Heavy" water has potential use in connection with the projected hydrogen bomb for this reason:

It could be used as a source of deuterium—the fancy name for double-weight hydrogen — which some scientists believe would constitute the principal ingredient of the H-bomb.

Churchill Does Not Believe War Likely

LONDON (AP) — Prime Minister Churchill said last night he doesn't think a third world war likely because both sides realize the untold horrors it would unleash. But if war does develop, he added, the main decision would come within the first month.

Churchill told the Anglo-American Pilgrim Society that any new war would begin with horrors "on a scale never dreamed of before" and would be crippling to a power depending on vast land armies. Although he didn't name Russia, his warning obviously was aimed at her.

He said that though "the quarrel might continue for an indefinite period, after the first month it would be a broken-back war in which no great army could be moved over long distances by land."

FOOD LOOKS GOOD

A small North Korean girl is all smiles as she reaches for a tray of food offered her by Donald Bartley, of Fort Wayne, Ind., a engineman first class aboard the U. S. Destroyer Cunningham. The little girl was one of the 70 North Koreans taken from a small fishing village near Songjin in North Korean when it came under bombardment of American warships knocking out Communist gun installations. The natives asked to be taken away. The Cunningham took refugees to a friendly island.

UN Regrets Shell That Land In Netural Zone

MUNSAN (AP)—Allied truce negotiators today said a U. N. artillery shell landed Oct. 8 within the Panmunjom neutral zone and they regret the incident.

Col. Charles W. McCarthy, chief U. N. liaison officer, said in a note to the Reds that "every effort will be continued to prevent recurrences."

Choice Given By Sen. Taft

SANTA FE, N. M. (AP)—Sen. Robert A. Taft of Ohio told a cheering crowd last night that the nation decides in just three weeks whether it wants socialism or a free American way of life.

Earlier in the day he told an Albuquerque audience all the present troubles of the United States are traceable to "mistakes in foreign policy," and he blasted corruption in government.

He also told newsmen in a conference at Albuquerque that he believed the best chances for Republican inroads in the Solid South are in Virginia, Florida, Tennessee, Texas and Louisiana.

He spent the night in Santa Fe and was to move on today to Salt Lake City and Logan, Utah.

Before an overflow crowd of 2,000 in a Santa Fe high school auditorium, he declared the campaign issue this fall is this:

"It is the resumption and continuation of progress under a free American way of life, as opposed to the alleged advances to be obtained by surrendering our money and our freedom to the tender mercies of an all-powerful and arbitrary government.

"Basically, the issue is one of liberty against socialism, and we must decide it in 1952.

In his afternoon talk at Albuquerque, he lashed at "fatal mistakes in judgment" in the administration's foreign policy and said those and government corruption are the main reasons why people have lost faith in their government.

As for Democrats' claims of prosperity under their administration, Taft said it was an illusion.

"In the last two years," he said, "There has been a general decrease in the standard of living, and quite a deficit in most family budgets. Millions of families living on their savings or fixed allowances are much worse off than they were two years ago."

IKE INTRODUCED

Texas Attorney General Price Daniel (left), unopposed Democratic nominee for U. S. Senator, who said he will vote for Eisenhower for president, waves his hand as he introduces Gen. Dwight Eisenhower for his speech in Huston, Texas. The Republican presidential candidate spoke to a crowd estimated at 15,000.

Chaplain Says Conflict With Russia Theological

DALLAS, Oct. 15 (AP)—Maj. Gen. Charles I. Carpenter, chief of Air Force chaplains, says "our world is out of joint and our conflict with Russia is theological."

Gen. Carpenter said here yesterday that the Soviets have so upset world peace that even nations far from Russia in a physical sense may fall under Communism.

He said the one-millionth draftee in this country has gone into service and that the U. S. will be forced into maintaining a large military force for the next 20 to 25 years. But it can become a channel for a great religious activity, he added.

Gen. Carpenter said military nations throughout history have fallen because they lacked spiritual strength. He added that in talks with French and Dutch Air Force officers he learned that America had neglected organization of European spiritual strength.

Young Russian Granted Asylum In Germany

FRANKFURT, Germany (AP)—U. S. High Commission authorities disclosed today that Pavel Aleksandrovich Bondarchuk, 23-year old former junior sergeant in the Soviet Army, has been granted political asylum in West Germany.

Bondarchuk fled from his unit last summer by boarding a streetcar in the Russian zone of Austria and riding into four-power-occupied Vienna. From there he made his way to the American zone of Germany.

"In Austria I was treated like a prisoner during my 3½ years service there," he told American officials. "I had no home leave, no leave at all. We could not have Austrian friends."

Complete Electric Service
ELECTRIC SERVICE
Motors, Magnetos
Generators
Sales & Service
All Types of
Service Work
Your Satisfaction
Is Our Gain
HARRISON
1605 Ave. R Ph. 3-4883

Dr. John F. Blum
OPTOMETRIST
Most Prescriptions Filled the
Same Day Patient Comes To
Office
Phone 3-3992 Snyder, Texas
N.W. CORNER OF SQUARE

SNYDER MERCHANTS NEW STORE HOURS
Include A FAMILY NIGHT Every Thursday...Stores Will Be Open til 7:00 p. m.
Cash In On The Family Night Specials Listed Below... 5:30 to 7:00 p. m.

SIZES 34—35—36—37
MEN'S FALL SUITS
INCLUDED ARE 100% WOOLENS
Values to $45.00 This Group.
SINGLE AND DOUBLE BREAST
Alterations Free
Anthony's THE C. D. ANTHONY CO.
$19.00

New
Fall Dresses
In Juniors, Regulars and Half
Sizes. In Latest Fabrics.
2 for $10.00
J. M. McDonald Co.
McDONALD'S

BIG VALUES IN
BLANKETS
A Good Selection of Colors, In Cotton,
Part Wool and All Wool.
$1.00 Will Put Your Choice On Lay Away
Ameen & Co.
Southeast Corner of Square

6:00 p.m. to 7:00 p.m. Thursday Only!
FIRST QUALITY——FULL FASHIONED
NYLON HOSE
51 Gauge
15 Denier ..... 50c PAIR
PENNEY'S
ALWAYS FIRST QUALITY!

WE HAVE HOVED TO OUR
New Building
NEXT DOOR SOUTH
OF WEST TEXAS STATE BANK
We Invite You to See Our New
Lines of Ready-to-Wear.
Patterson Smart Shop

DUNLAP'S FAMILY NIGHT SPECIAL!
MEN'S
SHORTS
SANFORIZED——VAT DYED
Gripper Fasteners
For Thursday
Night Only! ..... 48c PAIR
DUNLAP'S
South Side of Square

WE WILL BE OPEN 'TIL 9 P.M.
BRING THE ENTIRE FAMILY!
BUNK BEDS
Regular $139.50
Value... Thursday
Evening Only $75
TOWN & COUNTRY
HOME FURNISHINGS
2403 25th Street

FASHION FIRSTS IN
LADIES' SHOES
●PALIZZIO ●FLORSHEIM
Beautiful Bags to Match
Sizes 4 to 10——Widths AAAA to C
Select Your Shoes — Use Our Layaway!
Fenton and Thompson
SHOE STORE
Southeast Corner of Square

SPECIAL FOR FAMILY NIGHT!
MEN'S DRESS OR WORK
SOCKS
REGULAR 25c VALUE
5 for $1
PERRY'S
VARIETY STORE
North Side of the Square

Snyder's Newest Store
EXCLUSIVELY FOR
Men and Boys
We Offer You Value Plus Our New Fall
Merchandise——Come In And
Look Around.
Use Our Convenient Layaway Plan.
Fenton's Dad & Lad
Northeast Corner of Square

Open Until 7:00 p.m. Thursday!
SPCEIAL from 5:30 p.m. to 7:00 p.m.
CLARK'S BIG BALL
BED SPREAD and KNIT-CRO-SHEEN
Crochet Thread
5 spools $1
BEN FRANKLIN'S
STORE
South Side of Square

THRUSDAY NIGHT SPECIAL!
LADIES'
SUITS
Use Our
Convenient
Lay-Away Plan $10
FRANKLIN'S