THURSDAY

THE SNYDER DAILY NEWS

VOL. 15, NO. 120 SNYDER, TEXAS (79549) THURSDAY, SEPTEMBER 17, 1964 TEN PAGES—PRICE 5¢

O. T. Higgins Dies; Rites Saturday

Funeral services will be held at 2 p.m. Saturday for Olen Thurman Higgins, 44, the owner of Higgins Automotive Service.

Mr. Higgins died at 3:20 a.m. today at the Veterans Hospital in Big Spring where he had been a patient for a short time.

Born Apr. 7, 1920 in Snyder, he was a veteran of service with the Army Air Corps during World War II.

The funeral services will be held at the First Baptist Church of which Mr. Higgins was a member. Dr. A. B. Lightfoot, pastor of the church, will officiate. He will be assisted by the Rev. Allan Cartrite,pastor of the Green Hill Baptist Church. Burial will be in Snyder Cemetery under the direction of Bolger Funeral Home.

Mr. Higgins is survived by his mother, Mrs. Leela Higgins of Snyder; his wife Mrs. Faye Brown Higgins; one daughter, Neita Higgins of Snyder; one son, David Alan Higgins of Snyder; three sisters, Mrs. Sarah Hill and Mrs. Buna Wheeler, both of Snyder, and Mrs. Colan Jones of Rolla, Mo.

The family of Mr. Higgins has suggested that those who wish to make memorial contributions, may do so to the American Cancer Society.

A SIGN OF HOPE—Mrs. Julia Carman, 39, a former school teacher, goes about the task of keeping her yard trim. Mrs. Carman is one of a group of homeowners in the MacGregor area of Houston, Tex., who said "no" when some realtors suggested they move after Negroes began moving into the all - white neighborhood. The 16 x 24 inch signs appear in front of about one of every four of the 1,000 homes. The signs are up for two reasons, said Mrs. Carman. They turn away realtors and symbolize the white residents determination not to leave their homes despite the influx of Negro families. (AP Wirephoto)

Alabama Judges Block Rights Law Enforcing

Justice Dept. To Appeal Decision

BIRMINGHAM, Ala. (AP) — A three-judge federal panel today ruled that the public-accommodations section of the Civil Rights Act is unconstitutional as applied to a Birmingham restaurant.

The judges, who expressed their concern over the spread of congressional powers, issued a temporary restraining order against acting U.S. Atty. Gen. Nicholas Katzenbach, prohibiting him from enforcing the act.

In Washington, a Justice Department spokesman said the department will appeal the decision to the Supreme Court. He said it will ask a stay of the restraining order granted by the three-judge court, pending disposition of the case by the high court.

The ruling, filed in U.S. District Court, was in connection with a suit brought by Ollie McClung Sr. and his son, co-owners of Ollie's Barbecue.

The McClungs challenged the constitutionality of the law and asked for the temporary injunction.

U.S. Dist. Judges Seybourn Lynne and H.H. Grooms of Birmingham and Circuit Judge Walter Gewin of Tuscaloosa, Ala., heard the case Sept. 1 and held it under advisement until today.

The case was the second key court test of the act. The ruling was directly counter to the judgment by a similar three-judge panel in Atlanta, which held that the section was constitutional and that an Atlanta restaurant and others similarly situated came within the scope of the act.

Atlanta restaurant owner Lester Maddox has appealed that decision to the U.S. Supreme Court. He closed his business rather than integrate it.

Decisions of three-judge panels may be appealed directly to the high tribunal.

The ruling did not state if the panel considered the public-accommodations sections unconstitutional as applied to all restaurants. The wording in a key paragraph, the last one read:

"We conclude that Title 11 of the Civil Rights Act of 1964, as applied to the business operated by these plaintiffs, was beyond the competence of Congress to enact and that its enforcement against plaintiffs under the circumstances of this could would be violative of the Fifth Amendment of the Constitution of the United States, in part reading: "No person shall be x x x deprived of x x x liberty, or property, without due process of law; x x x' accordingly, they are entitled to the relief for which they pray."

Texas Oil Allowable Off Slightly

By ERNEST STROMBERGER

AUSTIN (AP)—The Railroad Commission ordered today that Texas oil production be held to 27.9 per cent of potential during October, a slight decrease from September.

The commission adopted the order after only one of 13 purchasers testifying at a hearing asked for an increase in the production allowable.

The order limits October output to 2,866,252 barrels daily.

October, 1963 production was limited to 2,878,206 barrels daily under a 28 per cent order. September production was ordered held to 2,831,583 barrels daily under the 28 per cent order.

The Bureau of Mines estimated demand for Texas oil at 2.6 million barrels daily next month. Purchasers estimated they will buy 2,518,069 barrels daily during October, down 5,405 barrels from September.

Nominations today in barrels per day, by per cent:

29—Texaco 140,000.

28—Sun 104,682; Gulf 210,830; Humble 420,605.

27—Mobil 232,600; Sinclair 100,000; Standard of Texas 36,000.

26—Pan American 240,315; Atlantic 74,870; Shell 165,700; Cities Service 81,000; Phillips 123,776, and Continental 26,500.

For the first time since the commission began using a percentage factor to determine the statewide oil allowable in December, 1962, the regulatory body provided for percentage changes of less than one per cent. This change allowed the commission to drop the October allowable .1 per cent, a change of 5,705 barrels daily from 2,871,957 barrels daily.

SEN. THURMOND BOLTS DEMOCRATS — Sen. Strom Thurmond of South Carolina bolted the Democratic party and became a Republican supporting Sen. Barry Goldwater. Thurmond, 61, was the 1948 presidential candidate of the States Rights Party. (AP Wirephoto)

JOINS GOPS

Sen. Claims Switch Final

GREENVILLE, S.C. (AP) — Sen. Strom Thurmond, who Wednesday announced his switch from the Democratic to Republican party, will introduce Sen. Barry Goldwater today as the presidential candidate brings his campaign to South Carolina.

A giant picture of Goldwater was the backdrop Wednesday night as the junior senator from South Carolina appeared on a two-state television hookup to announce his party change.

"I will do everything in my power," Thurmond said, "to help Barry Goldwater return our nation to constitutional government through his election to the presidency."

Thurmond's announcement was timed to precede Goldwater's appearance at noon at the Greenville-Spartanburg airport. It is Goldwater's first political visit to South Carolina since 1962 when he addressed the Republican State Convention.

During Thurmond's 15-minute television appearance, a title card flashed across the bottom of the screen which said: "U.S. Senator Strom Thurmond."

When Thurmond said, "In the future I must work within the framework of the Goldwater Republican party," the words "Republican, S.C." appeared under his name.

"The Democratic party," Thurmond said, "has abandoned the people, repudiated the Constitution and is leading the evolution of our nation to a socialistic dictatorship."

Thurmond, 61, told reporters his break with the Democrats would be permanent. He said he had asked Senate minority leader Everett Dirksen to be moved to the Republican side of the floor.

Pope Gives Audience To Martin L. King

VATICAN CITY (AP)—Vatican officials confirmed today that Pope Paul VI was granted papal audience Friday to Dr. Martin Luther King.

The Negro civil rights leader came to Rome with the hope of discussing with the Pope the role of the Roman Catholic Church in fostering racial integration.

Emergency Funds Get Panel's Ok

WASHINGTON (AP)—Emergency funds totaling almost $1 billion to finance the poverty war, urban mass transit, civil rights and food stamp programs were approved today by the House Appropriations Committee.

Largest allotment was $750 million to start the administration's antipoverty, or economic opportunity, program. This is $197.5 million less than President Johnson requested.

The committee noted that the program was not approved by Congress as early as the administration had planned and did not need the entire amount for the balance of the fiscal year ending next June 30.

To launch the new urban mass transportation program, the committee approved $75 million of the $225 million requested for grants to public agencies to develop and improve transportation systems.

Six separate agencies were allotted $13,088,000 to implement various programs authorized by the 1964 Civil Rights Act.

FPC Examiner OKs Two-Price System

WASHINGTON (AP)—A Federal Power Commissioner examiner proposed today that the agency adopt a two-price system for natural gas, designed to speed the search for new sources.

The recommendation by Seymour Wenner came in the precedent - setting Permian Basin area rate case. If adopted, it would mark a sharp break from procedures followed in all previous gas rate cases decided by the commission.

Wenner's is the first examiner's ruling in an area rate proceeding, and upholds the area pricing policy announced by the commission on Sept. 28, 1960. Twenty - three pricing areas were established, and other proceedings now under way deal with eight of the other areas.

Wenner proposes establishing a series of ceiling prices for the Permian Basin, ranging from a low of 10 cents per thousand cubic feet for old casinghead gas to a high of 16.75 cents for new gas well gas.

The ceiling prices prescribed by the commission for the Permian area in 1960, pending further action, were 16 cents for new sales and 11 cents for increases in existing contracts.

A spokesman said no estimates were available as to what the impact of Wenner's proposal would be on the existing price structure in the Permian Basin.

The basin produces about 10 per cent of the nation's natural gas requirements. It covers Chavez, Eddy and Lea counties in New Mexico, and Texas Railroad Commission Districts 7-C and 8.

Half of the basin production is sold interstate. All goes to three pipeline purchasers, El Paso Natural Gas Co., Northern Natural Gas Co. of Omaha, and Transwestern Pipeline Co. of Houston.

Revenues from Permian Basin jurisdictional sales by producers to pipelines amounted to about $126,035,035 in 1960, the commission said, or about 10 per cent of the nationwide revenues from jurisdictional sales by producers to pipelines.

The proposed pricing provisions would apply to about 350 producers. In most instances, these producers are selling gas now under temporary authorizations, some at prices above the prescribed ceiling rates, and therefore subject to refund of any amounts later disallowed.

Under commission rules, parties have 30 days to file exceptions. The commission has 10 days after that in which to initiate a review on its own motion if no exceptions are filed. The decision will become final at the end of the 40-day period if no exceptions are filed, or if no review is initiated.

More Funds Ok'd For Padre Lands

WASHINGTON (AP) — The House Appropriations Committee approved today a supplemental money bill which included $3.5 million for use in buying lands for the Padre Island National Seashore Area off the Texas Gulf Coast.

National Park Service officials said $1.5 million already had been provided for acquiring land on Padre Island in the regular 1964 Interior Department appropriation bill.

Passed Sept. 28, 1962, the law establishing the seashore authorized appropriations not to exceed $5 million for acquiring privately owned land on the long, narrow island, which skirts the coast between Corpus Christi and Brownsville. Preliminary contracts already have been made with owners.

Disarmament Conference Recesses

GENEVA (AP) — The 17-nation disarmament conference went into a five-month recess today after failing to achieve any progress this year.

Soviet negotiator Semyon K. Tsarapkin summed up the seven-month 1964 session this way:

"The balance sheet of the concrete achievements of the conference for 1964, as for the preceding years, shows a gloomy and depressing figure—zero."

This year's negotiations began last January in a general atmosphere of optimism which gave way to one of disappointment and gloom as East and West remained deadlocked on every issue, including even questions of conference procedure.

Father Sues In Hit-Run

DALLAS (AP) — The father of 10-year-old Cheryl Howard, critically injured in a hit-run accident Aug. 24, filed a $450,000 damage suit Wednesday.

L. J. Howard sued D. K. Barnes of Balch Springs and two teen-agers who were in a station wagon which struck Cheryl as she rode a bicycle.

They are Barnes' son, D. K. Jr., 13, and John Accord Jr., 16, of Hutchins, who was driving the station wagon.

Lawyer Lonnie McGuire, who prepared the suit, said Barnes should not have entrusted the vehicle to the teen-agers. He claimed also that they drove too fast and failed to keep a proper lookout.

Police arrested the teen-agers after an intensive search. Both were released on probation after a juvenile court hearing.

New Baby Weighed —On Market Scales

LOS ANGELES (AP) — Mrs. Zenord Holcomb had her baby — a boy. Then the market cashier who helped deliver it did the logical thing: she placed it on the market scales for weighing.

The boy tipped the scales at 7 pounds.

Police said Mrs. Holcomb, 26, was cashing a check at the market Wednesday when labor started. Before police or an ambulance could arrive, the child was on its way, assisted by Dorothy Childs, 29 the cashier.

The child, all weighed and wrapped for delivery, was waiting when police came to take him and his mother to County General Hospital.

Diphtheria Reported On Liberian Ship

MERIDA, Mexico (AP)— The Liberian freighter Patricia made an unscheduled stop at the Port of Progreso with one crewman dead of diphtheria and four others ill.

It was ordered to anchor 3 miles from the coast and health authorities quarantined the port area.

ON REAPPORTIONMENT

Congress' Battle Fed Fresh Fuel

By JOHN BECKLER

WASHINGTON (AP) — A drive for a constitutional amendment to block reapportionment of state legislatures has added new heat to the smoldering controversy now tying up Congress.

The latest effort is aimed at rushing through an amendment that would wipe out the Supreme Court's recent ruling that both houses of a state legislature must be apportioned on a basis of population.

Another swift strike by Rep. Howard W. Smith, D-Va., chairman of the House Rules Committee, brings such an amendment before his committee today for expected quick approval that would clear it for a later House vote. It would be up to the House leaders to determine when the vote came.

Smith used the same bold tactics last month to override the House leadership and send to the floor a bill that would have taken jurisdiction over state reapportionment away from the federal courts.

That one passed the House but died in the Senate Tuesday. Now Smith plans to make the more difficult attempt for a constitutional amendment, which requires a two - thirds vote.

Smith's weapon is a seldom-used House rule that permits a majority of the Rules Committee to take any bill away from a legislative committee and send it to the House.

His target is the House Judiciary Committee, which was holding hearings on nearly 150 reapportionment proposals until Smith's sudden raid last month snatched one away.

Rep. Emanuel Celler, D-N.Y., chairman of the Judiciary Committee, who blasted the earlier move as an exercise in tyranny by the Rules Committee, announced he wouldn't bother to show up at today's hearing.

"Anything I would say would be as useless as trying to write on water," Celler said, "the majority of the Rules Committee have apparently made up their minds. The decision is already written."

Celler said Smith and his followers were acting in "sheer desperation," and predicted the amendment would be rejected.

WEATHER

SNYDER TEMPERATURES—High Wednesday, 77 degrees; low, 56 degrees; reading at 7 a.m. today, 58 degrees.

North Central Texas: Clear to partly cloudy and mild today and Friday. Low tonight in 60s. High Friday in 80s.

Northeast Texas: Partly cloudy and mild today and Friday. Scattered showers in east and south today. Low tonight in 60s. High Friday in 80s.

Northwest Texas: Clear to partly cloudy today and Friday. Warmer in north and central portions today and in most sections Friday. Low tonight 50 to 56. High Friday 82 to 92.

Coast: Southeast winds 8 to 18 knots today and Friday.

South Central Texas: Cloudy to partly cloudy today and Friday with showers in east and south today and tonight. Low tonight 68 to 81. High Friday 86 to 95.

Southeast Texas: Cloudy to partly cloudy today and Friday with showers, mainly today and tonight. Low tonight 68 to 82. High Friday 83 to 92.

Southwest Texas: Partly cloudy today and Friday. Low tonight 64 to 74. High Friday 84 to 94.

Snyder To Be Stop On Texas Air Tour

Snyder has been designated as one of the stops on the official route to be flown by the 16th Annual All Texas Air Tour, it has been announced by Antoni Bingelis, executive secretary and coordinator for the Texas Air Tour.

For the fifteenth consecutive year, a mass flight of Air Tourists from all over the United States and Canada will marshall at Temple, Tex., Oct. 3 for the official start of the week-long 3,000 mile flight to 31 Texas cities and towns.

The visit to Snyder will be made on Tuesday, Oct. 6. The 50 or more aircraft are to start arriving here at about 10:25 a.m. They will be coming from Plainview where the Air Tourists were to spend the night.

After about a 20 minute stop they will leave for Quanah.

The Producers Club of the Snyder Chamber of Commerce is already making plans for a coffee and donut stop, using the facilities of the terminal building at Winston Field.

Yesterday afternoon the Chamber of Commerce also sent word to Webb Air Force Base about the flight, and requested that no jet training be scheduled for Winston Field that morning.

It is believed that the fact that Winston Field received its Class 1-A designation this summer may have been a factor in the field's being chosen as a stop on the tour.

UAW-Ford Co. Picture Darkens

By A.F. MAHAN

DETROIT (AP)—Top negotiators for Ford Motor Co. and the United Auto Workers Union said today they were "less optimistic" than before that a strike can be avoided at Ford by Friday's 10 a.m. (EST) deadline.

Both UAW President Walter P. Reuther and Ford Vice President Malcolm Denise agreed as they entered a 24-hour, showdown bargaining session there still were issues on the table that could erupt in a strike of Ford's 165,000 production workers.

Reuther expressed most concern in the areas of production standards and working conditions and said there must be some give on the part of the company "or they will stop making cars tomorrow."

Reuther complained some workers aren't given sufficient time for the work assigned them, particularly on the assembly line.

Denise said he was "mystified" by Reuther's claim of what amounted to worker exploitation, and added: "There's no basic argument, a fellow shouldn't have time to do the job assigned him."

Reuther agreed that a new offer from Ford "is essentially the Chrysler package," but said there was major disagreement over "dimensions of the money they are willing to allocate to wage inequities."

He said this unwillingness and disagreement on nonecomic issues were the chief stumbling blocks to early agreement.

Potential strike trouble also was brewing at Chrysler, despite the national agreement covering most of the UAW assembly line workers.

There was still the possibility of a walkout at a few plants where local grievances had not been resolved.

In addition, a strike deadline of 10 a.m. Friday has been set in contract negotiations for some 7,000 white collar workers in office, clerical and engineering jobs.

Last week's Chrysler settlement — which is expected to set the pattern for the entire auto industry — included an early retirement incentive program, longer vacations, added holidays and assumption by the company of all medical and hospitalization insurance payments.

Both Reuther and Ford said they believed there was still time to reach a settlement before the strike deadline Friday morning.

SPEAKS HERE — George A. McCanse of Houston, president of the Texas Real Estate Association, was principal speaker at noon today at a meeting of the Snyder Real Estate Board. Ervin W. Luedtke of Austin, executive vice president of the 8,000-member state Realtor organization, visited the session with McCanse to discuss TREA services and projects.

Mrs. Payne Dies In Sweetwater

Mrs. Elmer Y. Payne, 54, died at 4:20 a.m. Wednesday in Simmons Memorial Hospital in Sweetwater.

Mrs. Payne, well - known throughout the region for her work in the Parent - Teachers Association and for Girl Scouts, had lived in Sweetwater since her marriage in 1930 to Mr. Payne, a Scurry County resident and brother of Mrs. Sterling Taylor of Snyder. Mr. Payne is employed by U. S. Gypsum Co., having opened several new plants in different states and now is superintendent of the sheet rock plant in Sweetwater.

Mrs. Payne served as president of District 16 of the Texas Congress of Parents and Teachers in 1959 and was chairman of District 2 of the West Texas Girl Scout Council in 1960.

In addition to her husband, Mrs. Payne is survived by a daughter, Mrs. M. C. Vella of Abilene, six sisters and a brother.

Funeral services will be held at 2 p.m. Friday at the First Methodist Church in Sweetwater. Burial will be in the Garden of Memories Cemetery.

Rev. Robinson Is Kiwanis Speaker

Rev. Miller Robinson, pastor of the Colonial Hill Baptist Church, spoke to members of the Kiwanis Club at their regular noon luncheon Wednesday at Sallie's Cafeteria. Rev. Robinson's theme was "What Time Is It in Your Life?" The program was introduced by the chairman for the day, Hubert Cargile.

Club president Normal Fulks presided at the meeting.

Luncheon music was furnished by the club sweetheart, Nancy Meador.

New Postage Stamp Will Fight Cancer

WASHINGTON (AP) — Postage stamps aimed at helping the fight against cancer and pointing up the need for physical fitness will be issued next year, Postmaster General John A. Gronouski announced today.

Others will commemorate the 150th anniversary of the battle of New Orleans and honor Robert Fulton, the early American inventor, on the 200th anniversary of his birth.

Wedding Will Be A Family Affair

CENTRALIA, Ill. (AP) — It will be a family affair Saturday when Clrice Kimbrough of Detroit, a widow since 1961, weds Frank Graham in Covenant Community Church of Detroit.

Her son, the Rev. William Kimbrough of Centralia, will officate. Another son will escort her down the aisle, and the bridegroom's two sons will serve as attendants.

THE SNYDER DAILY NEWS

Published Sunday morning and each evening except Saturday by the Feather Printing and Publishing Co., Inc., at Snyder, Texas 79549.

Entered at second-class matter at the Post Office at Snyder, Texas.

SUBSCRIPTION RATES: By carrier in Snyder 35 cents per week, $1.50 per month. By mail in Scurry and adjoining Counties, one year $9.95. Balance of Texas, one year $12.50. All other States $15.00.

MEMBER OF THE ASSOCIATED PRESS

The Associated Press is exclusively entitled to use for republication all news dispatches in this newspaper and local news published herein. All rights reserved for republication of special dispatches.

Dear Abby...

By ABIGAIL VAN BUREN

DEAR ABBY: I pulled out of the parking lot behind a supermarket too quickly, and I almost ran over a man who was walking toward his car with a large sack of groceries. He dropped the sack and a carton of eggs went ker-plunk! I said, "Oh, I'm so sorry — I hope your wife desn't break your neck." He smiled and said, "No harm done, Madame, and besides, I have no wife."

I don't know why, but I quickly replied, "That's a coincidence. I have no husband." (I am a widow.) Then he grinned broadly, revealing the most beautiful even white teeth I've ever seen, and he tipped his hat. Abby, please don't think I'm crazy, but I haven't been able to get that man's face and voice out of my mind. I would like to see him again. But how?

LADY IN THE BLUE SEDAN

DEAR LADY: **Go back to that supermarket at approximately the same time you met him there. If he has any interest in seeing you again, I'll bet you see him.**

• • •

DEAR ABBY: It is appalling how few people know the art of getting along with one's neighbor. Years ago I found a method that could be used in a variety of situations.

A dentist lived next door to us. We each had large, well-cared-for yards. On week-ends he would rake all his trash in a pile and push it alongside our bordering shrubs. I retaliated by adding to the pile as much as I could scrape from under my own shrubs, and pushing it directly onto his lawn. It took only two offenses on my part to cure him.

People who have nervy neighbors could use this method. It could be applied to borrowers who never pay back. And wives who get a little too cozy with other womens' husbands could be taught a lesson by this retaliation trick. I have used this principle with great success for years and have suffered no loss of friends.

ELIZABETH

DEAR ELIZABETH: **Your "eye-for-an-eye and tooth-for-a-tooth" system would work very well — until you ran out of eyes and teeth. I prefer the "cheek - turning" technique, only after the forthright "come-right-and-tell-them" method has failed.**

• • •

DEAR ABBY: About a year ago I noticed a wall between me and my husband that I could not penetrate. I don't know when it started, or why, but I could not reach him, so I turned to a single man to talk my problems over with. It ended up with this man begging me to divorce my husband and marry him. I didn't intend for it to happen this way, Abby, because I think I still love my husband. The single man is very persistent. I made my mistake when I told him I loved him, but I only did it because I was emotionally upset about my husband. How do I get out of this mess?

IN A MESS

DEAR IN: **Tell the single man that you still love your husband and you regret ever becoming involved with another man. And if the "wall" between you and your husband is still there, read the handwriting on it, and consult your clergyman or a marriage counsellor for some objective and professional help.**

• • •

Troubled? Write to ABBY, Box 69700, Los Angeles, Calif. For a personal reply, enclose a stamped, self - addressed envelope.

• • •

For Abby's booklet, "How To Have A Lovely Wedding," send 50 cents to Abby, Box 69700, Los Angeles, Calif.

Graveside Rites Held For Garcia Infant

Graveside services were held at 10 o'clock this morning for Delio Garcia, infant son of Mr. and Mrs. Senajdo Garcia of Ira.

The infant died at birth Wednesday at Cogdell Hospital.

Fr. Peter Vergauwen officiated at the service in Snyder Cemetery. Burial was under the direction of Bell - Seale Funeral Home.

MARKETS

FORT WORTH (AP) — Cattle 1,100; calves 200; steers and heifers scarce; utility cows 11.50-13.50; standard and good calves 14.00-19.00; good feeder steer yearlings 18.50-19.00; medium and good heifers 13.50-17.00; good and choice steer calves 18.00-22.00, medium 15.00-18.00.

Hogs 50; top 16.50-17.00.

Sheep 100; utility and good wooled lamb 17.00-20.00; utility 14.00; ewes 6.75; good and choice wooled feeder lambs 15.50-16.50, good 10.00-13.00.

CHICAGO (AP) — Butter unchanged. Eggs unchanged to ½ higher; A whites 37½; mixed 36½; mediums 29; standards 31.

NEW YORK (AP)—Cotton was 10 cents a bale higher at noon today. Bids: Oct. 31.85, Dec. 31.45, March 31.50.

STOCK AVERAGES
Compiled by The Associated Press

	Indust	Rails	Util	60 Stocks
Prev. day	458.8	178.4	161.2	322.4
Week ago	457.2	177.6	160.9	321.4
Month ago	445.3	176.3	158.9	315.0
Year ago	398.1	146.3	150.8	281.5
1964 high	460.8	186.6	161.5	323.8

BIRTHS

Mr. and Mrs. Andrew Trevino, 1711 Thirteenth Street, are the parents of an 8 lb. 12½ oz. baby girl born at 6:30 a.m. Sept. 16 at Cogdell Hospital.

HOSPITAL NOTES

(It is requested that visiting be done only during visiting hours at 2 to 4 p.m. and 7 to 8:30 p.m.)

COGDELL HOSPITAL

ADMISSIONS: Audrey Snodgrass, 2706 Avenue Q; Tonie Amily Pavlas, Hermleigh; James Thomas Lowe 3101 Forty-second; Sanjuana Garcia, Ira; Mary Angel Trevino, 1711 Thirteenth; Lloyd L. Devenport, 600 Thirty - first; James Branscum, 2403 Avenue N; Barbara Cole, 3821 Highland Drive; Mable Clara Duck, Rt. 3; Eva Mae Clark, Rt. 1; Ida Turner, Fluvanna; Theodore DeShan, 3789 Sunset; Amelia Garza, 418 Twenty-fourth.

DISMISSALS: Jesse King, Annie Patterson; Carol Pember ton; Emogene Sterling; J. D James; Johnnie Boothe; Nancy Ballard; Dionicio Canales; Betty Jones; Michael Hoyle.

WEDNESDAY
The Starting Of
BIG THINGS
At
GOODYEAR

CATTLEMEN,
You're Invited!
Where? Abilene Auction
When? Monday, Also Tuesday & Thursday.
Why? More Buyers . . .
More Dollars For Your Cattle.
ABILENE AUCTION
New Location North Interstate Hiway 20
Bill C. Haynes . . . OR 3-7865
Cecil Sellers, Sales Mgr., Hamlin, Texas

Food Prices Are Lower At Everybody's . . . Shop These Food
BARGAINS
FREE!
Each week for 20 weeks!
ELEGANT 22-K GOLD DINNERWARE
with purchase of $7.00 or more
A fabulous opportunity to own beautiful, quality dinnerware! Each week for 20 weeks you will receive one item free with your purchase of $7.00 or more. You can set an elegant table for the family or guests with this truly outstanding tableware. The lovely pattern is "Gold Crown" . . . each piece is attractively decorated with a band of delicate blue and genuine 22-Karat gold flower scroll design. Start your set today!

LOOK
Mazola Corn Oil OLEO Lb. 39c
Shurfresh CRACKERS Lb. 19c
Nestle's QUIK 2 Lbs. 79c
LOOK
Del Monte PEACHES Sliced Or Halves 2½ Can 29c

DINNERS Patio Enchilada Ea. 39c
Fruit Cocktail Shurfine 2½ Can 35c
Pinto Beans 4 Lbs. 39c
Waffle Syrup Blackburn's Qt. 35c
Aunt Jemima Buttermilk Pancake Mix 4c Off Label 2 Lbs. 39c
1 Extra Free Right Glove Playtex Gloves All 3 For $1.39
Oven Guard Makes Cleaning Easy 89c
PINEAPPLE Santa Rosa Tall Can 19c
Baker's Chocolate Chips 12 Oz. 43c
Food King, 300 Can, Green Beans & Potatoes 2 for 25c
LYSOL SPRAY 89c
Capri BATH OIL Qt. 69c

STRAWBERRY PRESERVES Bama 18 Oz. 49c
BREADED SHRIMP Ocean Breeze 10 Oz. 39c
SALMON Honey Boy Tall Can 55c
CHILI Ireland's No. 2 Can 59c
MISSION PEAS 303 Can 15c

LOOK
Morton's POT PIES 2 for 35c
Morton's DOUGHNUTS Pkg. Of 18 35c

Shurfine PIE CHERRIES 303 Can 2 for 39c
Comstock CHERRY PIE MIX No. 2 Can 35c
Hunt's CATSUP 14 Oz. 2 for 35c

Fall Cleaning is no puzzle with AJAX
AJAX 2 For 25c With 5c Coupon
AJAX 25c With 5c Coupon
AJAX LAUNDRY DETERGENT 69c With 8c Coupon
AJAX 59c With 5c Coupon
Bring your AJAX coupons to this store.
See if your Puzzle Piece is a winner

Shurfine, 7 Oz. Box Macaroni or Spaghetti 2 for 25c

We Want You To Try Our U.S.D.A. Choice Beef. You'll Agree It's The Best Buy.
BACON Wright's Lb. Pkg. 39c
GROUND BEEF Fresh 3 Lbs. $1
U.S.D.A. Choice CHUCK ROAST Blade Cut Lb. 43c
ROUND STEAK U.S.D.A. Choice Lb. 89c
Sirloin Or T-Bone U.S.D.A. Choice, Lb. 97c
Real Pit Cooked, With A Delicious Sauce Barbecue Beef Lb. 1.25

Get The Finest Fruits & Vegetables At Everybody's
GRAPES Tokay Lb. 15c
Golden Bananas Lb. 12½c
Tomatoes Vine Ripe Lb. 19c
No. 1 East Texas YAMS Lb. 15c
Bell Peppers Lb. 15c

New Puss 'N Boots PAMPER CAT FOOD 22 Oz. 39c
DRY MILK Pet 12 Qt. 89c

MEMBER AFFILIATED FOOD STORES
WE GIVE BUCCANEER STAMPS
DOUBLE STAMPS ON WEDNESDAY
Everybody's CASH GROCERY

CANYON DRIVE-IN
Ph. HI 3-7212 B. S. Hwy
Open 7:00 — Show Starts 7:30
1ST. RUN IN SNYDER
WINNER OF 3 ACADEMY AWARDS
METRO-GOLDWYN-MAYER and CINERAMA present
HOW THE WEST WAS WON
METROCOLOR
Plus
WALT DISNEY Short Subject

CHICKEN-SPAGHETTI SUPPER
High School Cafeteria
Sponsored By Football Mothers
Friday, Sept. 18
5:30 p.m. To 8 p.m.
Adults $1
Children Under 12
50 Cents

THREE HUNDREDS HATS will be presented for sale to the public Saturday from 10 a.m. to 7 p.m. in the cafeteria of Stanfield Elementary School. Every color and style is in the collection and fabrics vary from feathers, fur, felt and satin. Above two members of the Iota Psi of ETA are pictured trying to make their selections. From left, Betty Hunter and Sue Mahood. They say if you need a hat for that fall wardrobe don't miss this bargain as the most expensive one is $4.95, and there are no two hats alike.

WOMEN

Iota Psi Chapter Makes Plans For Hat Party

The first meeting of the 1964-65 year for the Iota Psi chapter of Epsilon Sigma Alpha met recently in the home of Virginia Johnston.

The business meeting was conducted by the president, Beverly Ainsworth. Plans were made for the forthcoming "Hat Party" which the sorority will sponsor this Saturday from 10 a.m. to 7 p.m. at the Stanfield School cafeteria.

Refreshments were served to the following members: Sue Mahood, Mary Pitner, Anita Payne, Faydean Hart, Ann Mathews, Anna Stephens, Etta Wilson, Margaret Wood, Betty Hunter, Edith Barker, Beverly and Virginia.

UNION NEWS

By MRS. J. B. ADAMS

Mrs. S. D. Hays Sr. spent the weekend with her daughter, Mrs. Ethlyn Mitchell in Lamesa.

Visitors with Mrs. H. G. Moore Tuesday were Mrs. Robert Shirley and Mrs. Donna Horton of Abilene.

Mr. and Mrs. Jack White were in Lubbock Wednesday.

Mrs. Linnie Roberts of Okemah, Okla. and Mrs. Mary Rhodes of Arlington are visiting this week with their sister, Mrs. J. B. Adams.

Mr. and Mrs. Jimmie Boyd and children of Floydada spent the weekend with her mother, Mrs. Delia McPherson.

Mrs. Marvin Roark and children are visiting with her parents in Iowa.

Mrs. Lizze Webb is visiting this week with relatives in Lubbock.

Mrs. Wilma Holley, Gary and Jan of Big Spring visited Friday night with Mr. and Mrs. Loyd Holley.

Sorority Makes Plans For New Year

Lambda Kappa Chapter of Beta Sigma Phi met Tuesday evening in the community room of Snyder Savings & Loan. The business meeting presided over by Francis Shamburger, president, was primarily concerned with laying more plans for the 1964-65 social and service calendar.

Beta Sigma Phi is an international organization comprised of 175,000 members in almost every country in the Western world. No matter where a member goes she will usually find a chapter nearby waiting to welcome her.

Chapters meet twice a month for a short business meeting, followed by a cultural program in which the members take part. Social events range from picnics to formal holiday balls.

As a group members in a chapter work toward worthwhile goals in civic and service activities in their cities. On a larger scale, through the international fund, Beta Sigma Phi's have contributed many thousands of dollars to research in cancer and cystic fibrosis, to a home for neglected girls and to scholarships in different universities.

In keeping with the high ideals and goals of the international organization, Snyder Lambda Kappa Chapter works hard to maintain their good standing and to contribute their share to all phases of their sorority.

The program given by Pat Allan was on speech and good conversation. She said, "If you were an artist in conversation everyone who comes in contact with you will see your life picture which you have been painting ever since you began to talk."

She gave pointers on the clear impression of ideas, good vocabulary, through exact and expressive use of words, articulation, pronunciation, correct grammar, beauty of voice through inflection, courtesy in the listener and poise and persuasion in the speaker.

Members present were: Pat Allan, Bettie Huddleston, Pam Mengwasser, Pat Pate, Francis Shamburger, Patty Slator, Eilene Snyder, Gene Terrell and Juanita Tucker. Barbara McClung was a guest.

Hostesses were Helen Gilbert and Mary Lou Scott.

When you are frying finely diced salt pork for use in a meat dish or a fish chowder, use moderate heat.

Burgers made from ground uncooked lamb will need to be cooked longer than burgers made from beef.

Clink
Clink
Clink!

Think of the money you'll save with gas heat when you modernize now [at a discount]!

Modern gas heating equipment is on sale now, just waiting for you to make that smart buy! Up-grade, improve your winter comfort with any of these housewarming gifts for your family: Central fresh air furnace (goes in attic, closet, under house), thermostat-controlled floor furnace, wall heater. Bathroom and vented room heaters are also on sale. For the fastest, most economical heat, count on gas (and plan to add gas air conditioning later!) Come to the Housewarming sale now!

housewarming sale

Heating Contractors and Lone Star Gas

Northeast P-TA Holds First Meet

These questions are asked of Parents — Do You Believe In — individual freedom, rights, responsibility, dignity, spiritual faith, good homes, sound health, safety, educational opportunity, vocational competence, conservation of natural resources, constructive leisure, international understanding, and civic responsibility? These are the principles of the Parent Teacher Association and these coupled with the objects are to be upheld by all interested in the welfare of children and youths. Mrs. Nathan Mearse, immediate past president of Northeast Elementary P-TA reviewed these at the first regular meeting held at the school Tuesday night at 7:30. Presiding was Mrs. J. L. Wylie, vice President.

The membership drive was begun and everyone was reminded that the room with the best P-TA enrollment, percentage basis, would have their name placed on the membership plaque as well as receiving a cash prize.

Miss Nettie Faye Gardner read the minutes of the last meeting and Mrs. Mardell Stephens gave the treasurers statement. A letter of resignation from Mrs. John Hackley, president, who is no longer in the school district, was read. The unit voted that pictures be made of the children as one of the projects of the year. Room count was a tie — Miss Mary Jo Harrells second grade and Mrs. Ben Brocks fourth grade.

Mr. S. L. Devenport, principal, introduced the school personnel and while refreshments were being served by Mrs. Raymond Keller, hospitality chairmen and her assistants, everyone became better acuainted with the teachers of their children.

Serving this year as committee chairmen are: Program — Mrs. Cecil Mearse, Membership — Mrs. J. W. Coffee; Hospitality — Mrs. Raymond Keller; Room Chairman — Mrs. B. L. Smith; Scrapbook — Mrs. Eddie Logan; Health and Welfare — Mrs. Dan Teague; Council Representative — Mrs. Nathan Mearse; Budget & Finance — Mrs. Gene Appleton; Publication — Mrs. Bobby Stroud; Yearbook — Mrs. L. J. Mueller; and Publicity — Mrs. H. A. Vaught Jr.

Molded Coffee Dessert

1 envelope unflavored gelatin
2 tablespoons plus ¼ cup sugar
2 tablespoons instant coffee
2 eggs, separated
2 cups milk
½ teaspoon almond extract

In a medium saucepan, stir together the gelatin, the 2 tablespoons sugar and coffee. Gradually beat milk into egg yolks to blend; stir into gelatin mixture. Over low heat, cook and stir constantly until gelatin dissolves and mixture thickens slightly — 3 to 5 minutes. Stir in almond extract. Chill, stirring occasionally, until mixture mounds when dropped from a spoon. Beat egg whites until they hold soft peaks; gradually adding the cup sugar, continue beating until extremely stiff. Fold in gelatin mixture. Turn into a 4-cup mold. Chill until set. Serve with whipped cream. Makes 6 servings.

Window Wonder

bigg er ndows of the most ew

Installing bigger windows is one of the most exciting ways to make an older home look newer without complete renovation, says the Tile Council of America. Besides adding more light, large windows give a feeling of spaciousness and importance. Ceramic tile on the window sills will protect them from inclement weather. And, if carried through on patios or entryways outside the vindow, the ceramic tile gives an even more gracious appearance to the new setting.

New Exciting
BONUS FIVE
COUPONS
Noble Service Center
4001 B. S. Hwy. In Snyder

New Members Honored With Potluck Supper

The Country Cousins Square Dance Club held a covered dish supper, Tuesday night honoring the new square dancers that have recently completed their course of lessons.

Honored guests attending were: Mr. and Mrs. Doug Bell, Mr. and Mrs. Troy Greenlee, Mr. and Mrs. Bobby Stroud, Mr. and Mrs. Wendell York, Mr. and Mrs. Bo Powell and Mr. and Mrs. Dub Wright.

Food, fun and fellowship was enjoyed by members and guests alike.

The next regular square dance will be Saturday night at 8 p.m. at the rodeo pavillion. Darrel Boen of Goldsmith will be calling the tips. Everyone is welcome.

School Menu

FRIDAY

Salmon Croquettes w- Catsup
Buttered Potatoes
Fried Okra
Corn Bread & Butter
Apple Sauce
Cookies
Milk

There Generally Are Reasons For Gals' Being Late

Someone once said the the latest thing in clothes in generally the woman you are waiting for.

If this strikes close to home, analyze the situation before you act. There may be sound reasons why even an efficient woman often is tardy.

Many women come from homes that make it almost impossible for them to get anywhere on time. There are constant cleaning chores, not to mention waxing and, less often, painting. The homemaker can tackle these chores and usually wind up being late for an appointment. Or she can be on time for her date and return to a house in need of immediate attention.

There's a third choice, and that is to equip the home with as many work - saving materials and appliances as possible. Bathroom floors and walls, kitchen counters and other areas that are subjected to frequent rough wear should be surfaced with a low-maintenance material such as ceramic tile. Real tile never needs to be polished or painted. The only care it requires is an occasional quick wipe with a damp cloth.

Appliances that save work include clothing and dish washers, dryers and disposals. Installing them in a home might do much to get milady to places on time.

Ever flavor the coffee to be used in coffee jelly with whole cloves and a cinnamon stick?

WOMEN'S CALENDAR

THURSDAY

Order of Eastern Star meet at Masonic hall for salad supper honoring past matrons and patrons. Business at 8 p.m. Hosts, all officers and members with Laura Arnold, chairman.

ABWA garden party at home of Mrs. Flora Hughes, 2908 Thirty - fifth, 7 p.m.

Scurry County Legal Secretaries Association meets in district courtroom at 7:30 p.m.

FRIDAY

Duplicate Bridge at Country Club, 9:30 a.m. Open. Masterpoint day.

88 Club meets at 1 30 p.m. at Union community center. Mrs. J. A. Fulghum, hostess.

SATURDAY

The Snyder Branch of The American Association of University Women meet at Town House 10 to 11 a.m.

SUNDAY

Buffet luncheon at Martha Ann Woman's Club for members and their guests. Reservations by 5 p.m. Saturday.

East P-TA Holds First Meet

East Elementary Parent - Teachers Association met for the first meeting of the year Monday afternoon in the school cafeteria.

A regular business meeting was held. The program was a group discussion with parents and teachers in each grade level.

Coffee and tea were served prior to the meeting.

THRIFTY FEASTING Starts HERE!

IMPERIAL Pure Cane SUGAR 5-Lb. Bag 49c
EXTRA FINE granulated

CRISCO 3 Lb. Can 69c

Potatoes Russets 10 Lb. Bag 49c

QUALITY MEAT

	First Cuts, Lb.	Center Cuts, Lb.
Pork Chops	49	69c
BACON Sliced Rider Brand Lb.		49c
FRESH FRYERS Lb.		29c

GOOCH'S BLUE RIBBON BEEF — CHOICE
Cut & Wrapped For Your Freezer At No Extra Cost

HINDQUARTERS	Lb.	59c
FOREQUARTERS	Lb.	45c
BEEF SIDES	Lb.	49c
FULL ROUND	Lb.	63c
Fresh Ground Meat	4 Lbs.	$1

PRICES GOOD THROUGH SAT.

MOFFETT GROCERY MARKET
"The Biggest Little Store In Town"
413 26th. St. — Ave. E Snyder, Texas

big discounts now!
Lone Star Gas cuts prices on all gas heating units during the GAS Housewarming
SALE!

PERRY'S SPECIALS
Quality Merchandise At Discount Prices!

Friday And Saturday Specials!

MATERIAL

Drapery Material Reg. 69c, Yd.	37c
New Assortment Fall Patterns Solids & Prints Reg. 79c, Yd.	44c
Better Quality Solid Colors Wash 'N Wears Reg. 98c, Yd.	58c

CLOTHES PINS Reg. 15c Dozen 5c
Six Dozen To A Customer, Please!

Saturday's Specials!

Bamboo Baskets Large Size Reg. 69c 33c

AQUA NET Hair Spray Large Size 99c Value 2 for $1.00
(Limit 2 To A Customer Please)

DOLLAR DAYS

A dollar bill is your magic carpet to Bargainland this week!

SAFEWAY

Tomatoes 8 No. 303 Cans $1
Gardenside. For extra flavor in soups, stews and casseroles.

Corn 10 No. 303 Cans $1
Gardenside. Cream Style. Tender melt-in-your-mouth goodness.

Buy Two — Get One FREE
Enchilada Dinner
PATIO FROZEN. They're delicious. Just heat and serve. 12-Oz. Pkg.
You Get All 3 For $1

TOOTHPASTE
Large Tube Crest 45c

CRACKERS
1 Lb. Box Busy Baker 25c

Pet Milk Evaporated. For cooking, coffee, for babies. 7 14½-Oz. Cans $1

Applesauce Town House. Fresh-fruit flavor of apples from the tree. 6 No. 303 Cans $1

Del Monte Peas Early Garden. Full of garden sweetness. 5 No. 303 Cans $1

Tomato Juice Town House. Refreshing — breakfast and snack treat! 4 46-Oz. Cans $1

Fruit Cocktail Del Monte. Five delicious fruits, ready to serve. 3 No. 2½ Cans $1

Puffin Biscuits Sweetmilk or Buttermilk. Or Betty Crocker Homestyle or Buttermilk. 3 8-Oz. Cans 29¢

Golden Corn Green Giant Cream Style. Fresh from the field flavor. 2 No. 303 Cans 39¢

Flour Gold Medal All Purpose. Enriched (20¢ Off Label) 25 Lb. Bag $2.15

Niblets Corn Green Giant Whole Kernel. Golden. Vacuum Packed. 12-Oz. Can 21¢

BAKERY FRESH . . .

Wheat Bread Skylark. Crushed (Reg. 23¢) Serve it toasted with butter. 1-Lb. Loaf 19¢

Twin Rolls or Cloverleaf Rolls. Skylark. (2¢ Off Label) Brown & Serve. 12-Ct. 13-Oz. Pkg. 23¢

FROZEN FOODS . . .

Mellorine Joyett. Assorted Flavors. A real treat! Get some for your family. 35¢ or . . . 3 ½-Gal. Ctns. $1

Pumpkin Pie Bel-air. Early Bird Special! 24-Oz. Pkg. 45¢

Fish Sticks Captain's Choice. Just brown & serve. 14-Oz. Pkg. 49¢

Sweet Peas Green Giant Fancy. Full natural flavor. 2 No. 303 Cans 47¢

Beef Stew Dinty Moore's. Tasty. Just heat and serve. 24-Oz. Can 53¢

Spaghetti-Meat Balls Chef-Boy-ar-Dee. No. 300 Can 29¢

Beef Ravioli Chef-Boy-ar-Dee. Meaty and full of flavor. No. 300 Can 29¢

CANDY Roxbury. ★ Lemon Drops ★ Creme de Menthe ★ Sour Balls ★ Mint Straws ★ French Burnt Peanuts 4 Reg. Pkgs. $1

CHUNK TUNA Chicken of the Sea. Light meat. 4 6½-Oz. Cans $1

Safeway Guarantee!
Every item at Safeway is sold on a Moneyback Guarantee. This means the full purchase price will be cheerfully refunded on any item that does not give you complete satisfaction.
Shop Safeway with Confidence!

Shampoo Halo. For regular or dry hair. 3½-Oz. Bottle 55¢

Toothpaste Colgate. For sweet-smelling breath. King Tube 63¢

Reynolds Wrap Aluminum Foil. For freezing or broiling. 12-Inch 25-Foot Roll 35¢

Dog Food "Vigo" 100 Brands" Dogs love it. 14½-Oz. Cans 21¢

MIX or MATCH!

Highway **VEGETABLES**
★ Large Dry Lima Beans ★ Mexican Style Beans ★ Pork & Beans ★ Fresh Blackeye Peas ★ Dark Red Kidney Beans ★ Pinto Beans.
10 No. 300 Cans $1

Zippy **PICKLES**
★ Whole Sour ★ Sliced Dill
★ Sliced Kosher Dill
★ Whole Dill
★ Whole Kosher Dill
4 22-Oz. Jars $1

MIX or MATCH!
CAKE MIXES
Pillsbury. Lemon Cream; Double Dutch Devil Food; Vienna Style White; Bavarian Cream Yellow; Deluxe Yellow, White, Pineapple, Chocolate and Banana Sundae.
3 Reg. Pkgs. $1

DAIRY FOOD VALUE . . .

Carrot-Raisin Salad Lucerne. Delicious. Serve salad often. 1-Lb. Ctn. 29¢

Large Eggs Cream O' the Crop. Large "AA". Doz. 49¢

Shop Safeway and Save!
It takes less books to get more gifts with
GOLD BOND STAMPS!

BUTTERMILK
½ Gallon Carton Lucerne 39c

Your Safeway Gives Valuable
GOLD BOND STAMPS
Your Nearest Redemption Center is
White's Auto Store

BABY BEEF
ROUND STEAK
Or Sirloin. Tasty & nutritious. Serve Steak for dinner tonight. Lb. 69¢

T-Bone Steak Baby Beef. Tender and juicy as only Safeway meats can be. Lb. 79¢

Rump Roast Or Pikes Peak. Baby Beef. A grand main course. Lb. 59¢

Short Ribs Or Brisket: Baby Beef. Serve with noodles or barbecued. Lb. 25¢

Chicken Hens 3½ to 6-Lb. Avg. Whole. U.S.D.A. Grade "A." Lb. 39¢

Seafood Favorites!
Swordfish Steaks
Dungeness Whole Crab
Halibut Steaks
Quick Frozen at Peak of flavor. Lb. 69¢

Tower Franks Skinless. For Hot Dogs. 3 Lb. Pkg. $1.09

Canned Ham Rath. No Waste. Heat and Serve. 3 Lb. Can $2.79

Sausage Winger's Pure Pork. Regular or Hot. 2 Lb. Pkg. 69¢

Maxwell House Instant Coffee
(20¢ Off Label). Fresh aroma — fresh coffee flavor. 6-Oz. Jar $1.20

Instant Tea Tenderleaf (5¢ Off Label). (1½-Oz. Jar. (10¢ Off Label). 83¢ Jar ¾-Oz. Jar 46¢

Chunk Tuna Breast-O-Chicken. Light meat. Delicate tasting. 6½-Oz. Can 35¢

Cake Mix Betty Crocker Washington Square Cherry Fudge. 18½-Oz. Pkg. 43¢

Frosting Mix Betty Crocker Washington Square Cherry Fudge. 13½-Oz. Pkg. 39¢

Coffee Chase & Sanborn. Regular or Drip (4¢ Off Label). 1-Lb. Can 81¢

Trend Liquid Detergent. For soft hands and clean clothes. 22-Oz. Plastic 49¢

Purex Liquid Bleach. Safe, Fast, Sure. Disinfects. Quart Plastic 23¢

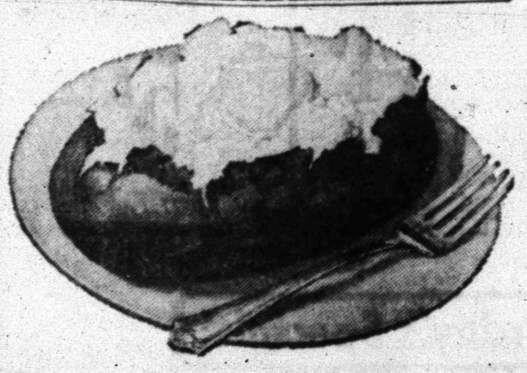

U. S. No. 1.
POTATOES
Russet. Potatoes make the meal. Delicious served in many ways. 10-Lb. Bag 49¢

Greens Turnip or Mustard. Fresh & tender. 2 Bunches 29¢

Lettuce Leaf. U.S. No. 1. Fresh & Crisp. Bunch 25¢

Romaine U.S. No. 1. Young and tender. 2 Bunches 39¢

Carrots U.S. No. 1. Colorado. 2 Lb. Bag 29¢

Lemons Sunkist. Cooling & refreshing flavor. 6 For 29¢

Yellow Onions U.S. No. 1. Add zip and nip. Lb. 5¢

Honeydews Melons. U.S. No. 1. Refreshing. Each 39¢

Fresh Dates Walsdorf. 10-Oz. Cups Pitted or 12-Oz. Unpitted. Cup 39¢

SUGAR
Imperial Cane. Or Great Western Beet. Flavors as it sweetens.
5-Lb. Bag 49¢

NEW! VOLUME 2
LIMITED EDITION COLLECTOR'S ALBUM
SPECIAL LP ALBUM
Only at SAFEWAY
THIS COLLECTION BY COLUMBIA RECORDING ARTISTS
TONY BENNETT · BARBRA STREISAND · JERRY VALE
PATTI PAGE · ANDRE KOSTELANETZ · ERNIE HECKSCHER
PERCY FAITH · SKITCH HENDERSON · ANITA BRYANT
LESTER LANIN · LES & LARRY ELGART · BUDDY GRECO
Only $1.00 WITH $2.50 PURCHASE
Exclusive of items on which offers of this kind are prohibited.

Prices Effective Thurs., Fri. and Sat., September 17, 18 and 19, in Snyder
We Reserve the Right to Limit Quantities. No Sales to Dealers.

SAFEWAY

© Copyright 1963 Safeway Stores Incorporated

Bauer's Puff Rate Soars With Losses

By MIKE RATHET
Associated Press Sports Writer

At the rate Hank Bauers smoking cigarettes, if the Baltimore Orioles don't win the American League pennant, he might be able to get it for the coupons on the back of the pack.

Bauer, who admittedly has turned into a smokestack in the tension-filled final days of the pennant scramble, huffed and puffed Wednesday night as his Orioles blew sole possession of the American League lead by losing to Minnesota 2-1.

It was Baltimore's 14th loss in the last 25 games and dropped the Orioles into a flat-footed tie for first place with the Chicago White Sox while the third-place New York Yankees climbed to within one percentage point of the top.

And Bauer has been smoking so many cigarettes during the slump, he could make a steel mill look like it's on strike.

Bauer admitted it recently when he was asked how the tight struggle has affected him.

"I haven't lost any hair, although it is a little whiter," he said. "I'm sleeping and eating all right, and I don't have ulcers."

Then he pointedly held up a lighted cigarette and said:

"This is my fourth pack today."

And his fourth coupon, if he's smoking the right brand. If not, he could switch. It's easier than fighting.

Bauer has enough of a fight on his hands with the White Sox, who climbed into a tie for first by defeating Detroit 4-1, and the Yankees, 9-4 winners over the Los Angeles Angels.

The Orioles and White Sox both have 13 games remaining to 18 for the Yankees, who have two less losses than the leaders. The Yankees could take over the top spot today by beating the Angels in the only AL game scheduled.

Elsewhere in the AL Wednesday, rookie Tony Conigliaro hit two homers as Boston crushed Kansas City 10-1 and Cleveland swept a doubleheader from Washington 3-1 and 3-2.

National League leading Philadelphia lost to Houston 6-5, Milwaukee edged St. Louis 3-2, Cincinnati defeated the Chicago Cubs 5-3, the New York Mets shut out San Francisco 4-0 and Pittsburgh downed the Los Angeles Dodgers 7-5.

The Twins beat the Orioles by packing two of their three hits off 16-game Wally Bunker and two successors for both their runs in the fourth inning.

The first hit was Harmon Killebrew's 47th homer, the second a double by winning pitcher Camilo Pascual that followed walks to Don Mincher and Jay Ward and gave the Twins a 2-1 lead.

Pascual, bringing his record to 14-11, gave up a run in the second inning on Boog Powell's double and a single by Brooks Robinson but was tough in the clutch the rest of the way, bringing his record to 14-11 with a seven-hitter.

The Tigers took a 1-0 lead in the first inning against Gary Peters on singles by Jerry Lumpe and Don Demeter around a wild pitch and held the edge behind Mickey Lolich's two-hit pitching until the White Sox struck in the seventh.

Bill Skowron's single, a double by Pete Ward and a wild pitch brought in a run before Jim Landis sent Chicago ahead 2-1 with a single. That proved enough.

Peters got the victory for an 18-8 record with Eddie Fisher's relief help while Lolich had his seven-game winning streak broken and wound up with a 16-8 record.

The Yankees snapped a 3-3 tie in the sixth inning when Roger Maris rapped the 1,000th hit of his major league career, a two-run shot that followed a walk to Bobby Richardson.

The Angels had pulled into a tie in the fifth with Tom Satriano's first homer of the season the big blow. Satriano, who had been the only player in the league without a homer in over 200 at-bats, connected in his 217th trip to the plate.

Conigliaro's two homers and one each by Dick Stuart and Bob Tillman tagged A's rookie Johnny (Blue Moon) Odum with the loss. Bill Monbouquette got the victory, although he was tagged for 10 hits.

Johnny Romano hit a homer for the Indians in each game, tying the opener 1-1 in the third and putting Cleveland ahead 3-1 in the sixth inning of the nightcap. Winning pitch - Sonny Siebert singled home the decisive run in the fifth inning of the first game.

SPORTS

Big Weekend Of Football Begins

A big weekend of football for local and area teams gets underway this evening with junior high games on two fronts.

The action will continue through Saturday night.

The headliner of the area will be the Snyder - Stamford clash Friday night in Tiger Stadium.

At the same time, the Hermleigh Cardinals will be trying to win their second game in a row as they take on Wylie at Wylie. The Cardinals broke a long drought last week by opening their season with an 8-0 decision over Roby.

The Ira Bulldogs will be at home again as they try to get on the winning track Friday night. The Bulldogs will be hosting Central Catholic of Abilene, a team that is scheduled to depart the six-man ranks and take up 11-man competition next year. Ira dropped a 48-34 decision to Mertzon in its opener last week.

The Hobbs Panthers, edged out by Lueders last week, will be at home again, this time with O'Brien as the foe.

It will be the season opener Friday night for the Lincoln Trojans when they travel to Plainview. Coach Calvin Edwards has been drilling a squad of 19 boys in preparation for the trip to Plainview.

The Snyder B team will complete the week's activity on the local scene Saturday night when it tangles with the Big Spring B Team in Tiger Stadium.

This evening's junior high slate features Travis 7th vs. Big Spring Runnels 7th, Travis 8th vs. Sweetwater 8th and Lamar 9th vs. Big Spring Runnels 9th on the local junior high field; Lamar 7th vs. Big Spring Goliad 7th and Lamar 8th vs. Big Spring Runnels 8th on the Big Spring junior high field.

The games here this evening will begin as soon as the Runnels 7th grade team arrives. Booked for a 5 p.m. start, Runnels officials notified Travis coaches that they probably would not be able to leave Big Spring until after 4 p.m. So the starting time may be moved back slightly.

Maroons Coach Got Spurs In '63

STARKVILLE, Miss. (AP)—Paul Davis earned his spurs as a football coach last year when he guided the Mississippi State Maroons from the cellar of the Southeastern Conference to a bowl invitation.

Davis takes his 1964 team to Texas Tech for its Saturday night opener with this comment:

"If we are to have another successful season, we need badly to win this opening game."

But the Maroons will be severely handicapped by the loss of center Pat Watson, an All-Southeastern Conference choice last year as a junior. Watson broke his hand last week in a scrimmage.

This will be the third meeting between the Maroons and the Red Raiders, with each owning a victory. Mississippi State won 6-0 when they last met in 1961. Tech took the first game in 1953 by a 27-20 margin.

Incidentally, States defensive coach Vic Spooner was co-captain of Techs 1953 squad and State athletic director and former head coach Wade Walker was an assistant with the Red Raiders the same year.

Tech has 25 of the 34 lettermen back from last year's team which had a 5-5 record. State has 23 lettermen from its 1963 Liberty Bowl team.

State's key hopes rest on Hoyle Granger (pronounced Gran-jay), a bruising fullback from the bayous of southwest Louisiana.

As a sophomore, the 220-pound, 6-foot-1 Granger led the Maroons in rushing with 481 yards on 113 carries—a 4.3 average.

Davis also depends on Granger as a blocking back to open up holes for the other runners.

Top player at Tech is halfback Donnie Anderson, an All-Southwest Conference pick as a sophomore in 1963.

"W have the utmost respect for Texas Tech," says Davis, who takes his team by chartered airplane to Lubbock Friday afternoon for the game.

Calm Day Halts Races

NEWPORT, R.I. (AP) — No wind, no race and the America's Cup standings remain: Constellation 1, Sovereign 0.

Both the American defender, Constellation, and Britain's challenger, Sovereign, were frustrated by postponement. Constellation was kept from what many expected would have been her second triumph and Sovereign was balked at demonstrating that she was not as pokey as she appeared in her trouncing in the first race Tuesday.

Both may have their chance to prove themselves today in a south or southeastern wind of 10-15 knots, forecast from the weather bureau.

A lovely afternoon on Rhode Island Sound Wednesday offered everything anyone that a yachtsman would desire — sun, calm seas, almost bathing suit temperatures. But only the slightest of zephyrs played about the 24.3-mile course where Britain's Royal Thames Yacht Club hopes to do something no one has done since Millard Fillmore was president back in 1851, win the America's Cup from the U.S. defender.

Bus Mosbacher, skipper of the successful American defender Weatherly in 1962, late explained the committee called the race because what wind there was had backed about 50 degrees into the north-northwest seven minutes before the start and moving the navy tugs, used as marks, would have postponed the start past the 2:10 p.m. deadline for the commencement of a race.

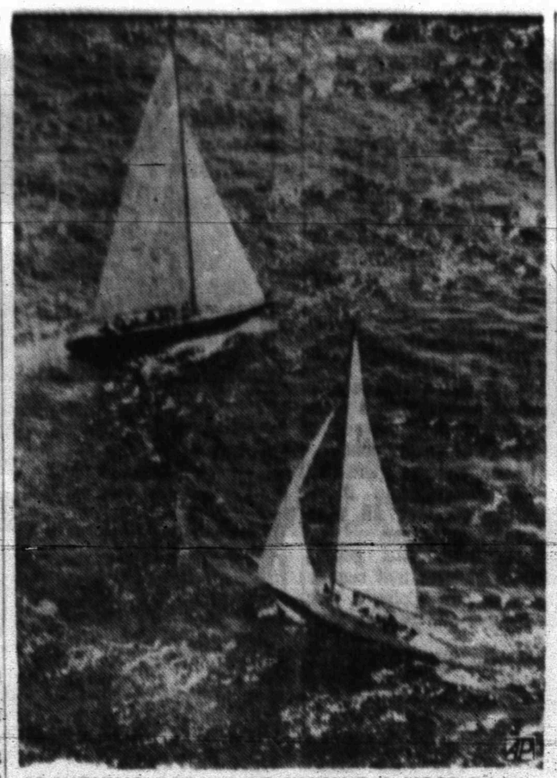

JOCKEYING FOR WHAT WASN'T A HOSS RACE—The America's Cup defender Constellation, lower right, and Sovereign, the British challenger, jockey for position and a fair wind at the start of the America's Cup Races off Newport, R. I. The Constellation ran away with the race and was home free in three hours, 30 minutes and seven seconds, finishing nearly a mile in front. (AP Wirephoto)

SPORTSCUTTLE

If anyone had any doubt that football interest was running high here this season, some statistics should erase them. There are well over 1,000 seats in Tiger Stadium reserved for the whole season. Actual sale of season tickets went far beyond the 900 mark and then parents of the high school players are given complimentary season tickets for the home games. Last year, season ticket sales totalled 706.

The Snyder Quarterback Club's membership also is up from a year ago. At Tuesday night's session it was announced that 168 Quarterbackers had paid their $5 dues. The total last year was 148, and that was more than the membership of the previous two years.

* * *

Snyder coaches had trouble keeping Fullback Tom Kincaid out of the head - knocking in practice sessions early this week. Kincaid was "gored" in Friday night's game with Andrews. It was a case of an opposing player's headgear coming in direct contact with his lower back, causing a painful reaction. It is not considered serious, but Tiger coaches do not want Kincaid to risk aggravating the bruise for a few days. On the other hand Kincaid insists he is perfectly okay, except for a "little soreness," and has been impatient to get back in full harness.

* * *

B team coaches Bill Hartsfield and Roy Carter are elated over their team's start last Saturday night. It has been unusual for local B teams to start off the season with victories, although they usually begin to get plenty tough after the first couple of weeks. The coaches did not believe they were well enough organized to carry off such a lopsided victory last Saturday night, but the players surprised them.

The B team has had some hectic practice sessions for the simple reason that there are so many seniors on the varsity this year. The coaching staff realizes that many of this year's B teamers must play regularly on the varsity next year. So, most of the B team players are being observed at several different positions. They want to be certain that each boy is ultimately located at the position he is capable of playing best. Consequently, the B team has not been exactly "set" in its ways in training.

* * *

Wayne Tyrone, the sly Travis 9th Grade coach, has a ready explanation for his team's easy, 38-0, victory over Lamesa's 9th graders, although the Lamesan's had been working out since Aug. 17 and Travis only since Sept. 1. Said Tyrone: "We hadn't been out long enough for our boys to get over-coached."

* * *

Although Levelland and Seminole fought to a scoreless deadlock in their football game last Friday night, each muffed a golden opportunity to score a touchdown. In fact, Seminole did get the ball across the goal line on a 43-yard run, but it was called back on a back-in-motion penalty. With just 42 seconds left in the game, Levelland fumbled away a chance on the Seminole 4-yard-line. Incidentally, Seminole's 43-yard run that was nullified, was made by Eddie Greenfield, formerly of Snyder.

Duke Snider Will Retire

NEW YORK (AP) — Duke Snider of the San Francisco Giants and once one of baseball's most feared sluggers, announced Wednesday he would retire at the end of the sason, Dick Young, sports writer of the Daily News, reported in his story from San Francisco.

Young is traveling with the New York Mets, who beat the Giants Wednesday 4-0.

Snider, an outfielder nearing his 38th birthday, starred with the old Brooklyn Dodgers and the Los Angeles Dodgers before he was traded to the Mets in 1963. The Mets sold him to the Giants early this season.

Tulsa, San Antonio To Resume Series

TULSA, Okla. (AP) — Tulsa and San Antonio, tied with one victory apiece, resume their best-of-five Texas League playoff tonight.

A third game scheduled Wednesday night was postponed because of wet grounds.

Tulsa, which has won the series the last two years, claimed the first game 6-3 at San Antonio Tuesday night after losing Monday's match. The remainder of the series is being played here.

Roach Due To Start Next Game

DALLAS (AP)—Dallas Cowboy coach Tom Landry says he'll do a little speculating against Washington's Redskins Sunday by starting former investments dealer John Roach at quarterback.

Don Meredith, who started last week against St. Louis, has been hampered by a knee injury and unable to reach top performance.

Dallas brought the former Green Bay player out of retirement when Meredith was first injured.

"I didn't use John Roach because he wasn't ready," Landry said, reviewing the Cowboys-Cardinals game. "But he will be ready this week."

Landry defended his decision to play Meredith against St. Louis even though Meredith was injured.

"The only way to clear up a torn cartilege is by an operation," the Cowboy coach said. "A torn cartilege will get no worse by playing on it, and if the player is willing to stand the pain then there's nothing wrong with his playing."

Meredith came out of the game on the final play because his knee was re-injured. The crowd booed—and that, Landry said, was "poor taste."

"I thought Meredith did very well indeed and he deserved a lot of credit for playing at all," Landry said.

Washington split with Dallas last year in two games, winning the first 21-17 and losing the second 35-20.

The Redskins beat St. Louis 20-17 this year in an exhibition. Dallas lost to the same team 16-6.

Leading the Tribe are quarterback Sonny Jurgensen, linebacker Sam Huff and rookie back Charley Taylor from Grand Prairie.

The STANDINGS

AMERICAN LEAGUE

	Won	Lost	Pct.	Behind
Baltimore	88	61	.591	—
Chicago	88	61	.591	—
New York	85	59	.590	½
Detroit	77	71	.520	10½
Los Angeles	76	73	.510	12
Cleveland	74	72	.507	12½
Minnesota	74	74	.500	13½
Boston	66	83	.443	22
Washington	57	92	.383	31
Kansas City	54	92	.367	33

Wednesday's Results

New York 9, Los Angeles 4
Minnesota 2, Baltimore 1
Chicago 4, Detroit 1
Boston 10, Kansas City 1
Cleveland 3-1, Washington 1-2

Today's Games

Los Angeles (Newman 12-8) at New York (Stottlemyre 6-2), twilight
Only game scheduled.

NATIONAL LEAGUE

	Won	Lost	Pct.	Behind
Philadelphia	[illegible]	58	.603	—
St. Louis	82	64	.562	6
Cincinnati	80	65	.552	7½
San Francisco	81	66	.551	7½
Pittsburgh	75	70	.517	12½
Milwaukee	73	71	.514	13
Los Angeles	73	73	.500	15
Chicago	66	79	.455	21½
Houston	60	88	.405	29
New York	50	94	.342	38

Wednesday's Results

Houston 6, Philadelphia 5
Cincinnati 5, Chicago 3
Milwaukee 3, St. Louis 2
New York 4, San Francisco 0
Pittsburgh 7, Los Angeles 5

Today's Games

Cincinnati (O'Toole 14-7) at Chicago (L. Burdette 10-8)
Philadelphia (Mahaffey 12-8 or Culp 8-7) at Los Angeles (Drysdale 18-13), night
Only games scheduled.

SWC Fields Are Shaded By Clouds

By The Associated Press

Rain clouds hung over Southwest Conference training camps Wednesday in what may have been an ill omen for league teams' games with non-conference opponents.

If any significance can be attached to it, Texas worked out in the sun following an afternoon shower in preparation for Tulane's Green Wave. The Longhorns are expected to win easily in Austin.

Darrell Royal, coach of the defending national champions, named Bay City junior Marvin Kristynik as starting quarterback against the Greenies. Kristynik moved ahead of senior co-captain Jim Hudson, who has missed most fall workouts because of heat cramps and a pulled leg muscle.

Arkansas practiced 90 minutes in a cold drizzle preparing for the Oklahoma State game at Little Rock. The Razorbacks are favored to win, but Coach Frank Broyles said the weather prevented a good showing by the team.

Southern Methodist, which faces an uphill battle against Florida at Gainesville, Fla., was forced by rain into a coliseum to run through light offensive and defensive drills.

Texas A&M worked out an hour in G. Rollie White Coliseum during rain at College Station, but then took to a muddy field for another hour's work in preparation for its season opener against LSU at Baton Rouge.

Coach Hank Foldberg put the Cadets through a full review of offense and defense—and came away pleased, particularly with the sophomores.

The rain didn't bother Texas Christian coach Abe Martin, however.

"The backs were handling the ball as if the sun was shining," Martin said after his team drilled 65 minutes in steady rain.

"All we have to do is pray for rain for Saturday's game with Kansas," he added. Meanwhile, tackle Norman Evans, plagued by a foot injury, was pronounced ready for the opener.

At Houston, Rice's number one tailback, Paul Piper, wore a special bandage on his left hand as the Owls practiced in light rain. He broke a bone in the hand Tuesday but coach Jess Neely said the bandage may let him start against LSU Sept. 26.

The weather wasn't so bad at Texas Tech, but the news was. Coach J. T. King said first string defensive tackle John Carrell, being treated for a pulled back muscle, may miss Saturday's game with Mississippi State at Lubbock.

Baylor tried another major line shift, moving Bill Ferguson, 210-pound starting offensive guard last season, to offensive tackle. Junior Mickey Kennedy moved into Ferguson's guard slot.

Tourney Resumes

FORT WORTH (AP) — The rain-delayed National Invitation tennis tournament was scheduled to get under way today with matches highlighted by a clash between top-seeded Rafael Osuna of Mexico and John Newman of San Antonio.

Make Your Plans Now!
BE AT
GOODYEAR
Early Wednesday!

FAT OVERWEIGHT

Available to you without a doctor's prescription, the ODRINEX plan. You must lose ugly fat or your money back. One of the basic problems of losing weight is your inability to stick to a planned diet. The ODRINEX plan contains a tiny tablet and is easily swallowed. When you take ODRINEX, you simply don't have the urge for extra portions because ODRINEX depresses your appetite and decreases your desire for food thus making it easier and more comfortable for you to diet. Your weight must come down because as your own doctor will tell you, when you eat less, you weigh less. Get rid of excess fat and live longer. Of course ODRINEX can't do all the work for you alone. But if you really want to cut down on your eating, and lose weight ODRINEX can be a powerful helper. The ODRINEX plan costs $3.00 and is sold on this guarantee: If not satisfied for any reason just return the package to your druggist and get your full money back. No questions asked. The ODRINEX plan is sold with this guarantee by:
Irwin Drug Store — Snyder
Mail Orders Filled

GEORGE BUSH
U. S. SENATE

TONIGHT • 8:30 P. M.
KCBD-TV Channel 11
Lubbock, Texas
30 vital minutes with George Bush, your opportunity to give Texas a senator who will serve with dignity, honor and integrity.
ELECT GEORGE BUSH
THE MAN FOR THE JOB IN THE U. S. SENATE
Paid political ad — George Bush for Senate Committee Martin Allday, chairman.

Member Texas Optometric Association
Drs. Blum and Nesbit
OPTOMETRISTS
1825 25th. St.
Phone HI 3-3992

Bell-Seale Funeral Home
Ambulance Service
Dial HI 3-5454

The Wonderful New World of
ICE CAPADES
International Company
STARTS SUN., SEPT. 27
4 Nights — Mon., Tues., Wed., Thurs. — 7:30 p.m.
3 Matinees — Sun., Mon., 3:00 p.m. — Friday 5:30 p.m.
PRICES $2.00, $2.50, $3.00, $3.50 inc. tax All seats reserved
CHILDREN (13 yrs. & under) HALF PRICE EVERY PERFORMANCE
Order Your Tickets By Mail
Send your check to: ICE CAPADES, Inc.
P. O. Box 29, Lubbock, Texas
SOUTH PLAINS FAIR COLISEUM

MEN WANTED
FOR CLAIM ADJUSTING TRAINING
Earn $450 to $1000 Monthly
Est. 25 Men Needed In Texas
Prepare now to investigate all types of insurance claims. Adjusters needed in every state. Work for large companies or open your own office . . . No selling of any kind. Cars furnished, expenses paid . . .
We train you at home in your spare time. Excellent placement assistance. For personal interview, write "Claim Adusting School", 1466 So. Federal, Denver, Colorado 80219.

FOR THE BEST BEEF IN TOWN SHOP AT EARLY'S MKT.
Also Quality Groceries At Prices You Can Afford.

Sugar Imperial 5 lbs. 49c
Shurfine, No. 2½ Can Peaches 5 for $1
Shurfine, No. 2½ Can Pork & Beans 5 for $1
Shurfine, 303 Can Blackeyed PEAS 7 for $1
Spinach Shurfine 303 Can 7 for $1
Crisco 3 Lb. Can 69c
Free BBQ Sauce With Morton's Salad Dressing Qt. 49c
Corn Shurfine 303 Can 7 for $1
Tuna Del Monte 4 for $1
12 Bottle Carton. Plus Deposit Cokes - Dr. Pepper 63c

FROZEN FOODS
Pot Pies Morton's Each 19c
Honey Buns Morton's Each 25c
Frozen Rolls Each 23c

Morton's. T.V. DINNERS 39c
Gandy's, ½ Gallon Mellorine 39c
Shurfresh OLEO 2 lbs. 29c
2 Lb. Box Velveeta CHEESE 79c

BACON Hormel Lb. 55c
U.S.D.A. Choice Arm Roast Lb. 59c
Fresh Pork Tenderloin Lb. 89c
U.S.D.A. Choice Pikes Peak Roast Lb. 73c
Swift Premium FRANKS Lb. 55c
U.S.D.A. Choice Chuck Roast Lb. 43c
U.S.D.A. Choice Round Steak Lb. 89c

FRESH PRODUCE
Onions Fresh Green Bunch 5c
Washington Delicious APPLES Lb. 19c
BANANAS Lb. 10c
LEMONS Lb. 10c
Carrots Cello Bag 2 for 15c

Open 7 a.m. to 9 p.m. — 7 Days a Week
Early's Grocery & Market
WE DON'T SELL ALL THE MEAT IN TOWN JUST THE BEST MEAT IN TOWN
1906 37th Street Phone HI 3-3603

THE FORGOTTEN MAN

Krush's New Threat Implies Split With China Widens

By JOHN M. HIGHTOWER
Associated Press Diplomatic Writer

WASHINGTON (AP) — Soviet Premier Khrushchev possesss a notable power to agitate and alarm the Western allies. He needs only to issue a murky claim to the invention of some monstrous new weapon to set off a vast search for clues that could throw light on his dark secret. Whether he similarly arouses the apprehensions of the Chinese Communists is a question.

The conflict between two closed systems like those of the Soviet Union and Red China, where whole peoples exist in such secrecy as their leaders decree, is different from a conflict between the Soviet Union and the Western allies.

In the West, interested citizens join in open discussion of foreign policy issues. Their leaders are more or less responsive to demands for information. Even Khrushchev has sometimes shown a talkative awareness of public opinion in the Western countries.

The most fateful confrontation of powers since the U.S.-Soviet showdown over Cuba in October 1962 now seems to be building up between the Soviet Union and Communist China. But so little is known outside their two ruling groups about the real nature and extent of this quarrel that its future course and possible flash point are extremely difficult to chart.

Much more would be known in the outside world if Khrushchev and the Red Chinese leader, Mao Tze-tung, felt any compulsion to keep their own people closely informed. Their practice, however, throughout the five years the conflict has been growing, has been to employ public pronouncement only as weapons in the fight.

Much of the struggle, therefore, is for practical purposes secret and even the impact and significance of those moves which are made in the open are extremely difficult for the rest of the world to measure. So it is with the maneuver made this week by Khrushchev, although in the judgment of many Washington officials his words had a warlike ring.

Speaking to a Japanese parliamentary delegation, Khrushchev attacked Chinese claims to 500,000 square miles of Soviet territory. He said Soviet borders are sacred, and he asserted that the Soviet Union has developed a new weapon capable of wiping out life on earth.

His statement instantly raised the question whether the Soviet Union has gained a jump on the United States in the perfection of some instrument of mass destruction — a cobalt bomb, a bigger hydrogen bomb, or some kind of mysterious new weapon like a massive death ray device.

American officials familiar with military and diplomatic intelligence on affairs in the Soviet Union say there are speculative possibilities but that to the best of their knowledge the Russians have not produced any fantastic new weapon. They concede, however, that prudence requires the United States now to find out whether Khrushchev meant literally what he said.

But Khrushchev's weapon-brandishing remark was not aimed as a threat against this or any other Western country and in the view of experts here an exclusive preoccupation with the weapons angle would obscure its real significance.

Of critical importance, in the view of U.S officials, is the fact that for the first time, so far as they could recall, Khrushchev has implicitly threatened his Chinese neighbors — still technically his allies — with massive destruction if they ever start encroashing on Soviet territory.

To Western experts, his maneuver suggests that the Sino-Soviet conflict is not only deep and irreversible, but that it may be moving into a new and more dangerous phase. The one possible modification in what he is reported by the Japanese to have said is that he could claim, if he wished, at some future time, that he was misunderstood, or that his views were misrepresented.

Memory Is Good If You Recall:

By HAL BOYLE

NEW YORK (AP) — You've got a pretty fair memory if you can look back and remember when—

The only frozen food people ate was ice cream—and they often froze it themselves.

When you had a cold, mother rubbed your chest with a menthol ointment and covered it with a piece of warm flannel.

In winter, children spent half their time scratching themselves because they all wore long woolen underwear.

Wallace Beery was getting rich from pictures that usually ended with him wiping a tear from his eye and saying, "Aw, shucks!"

When you told a fellow a funny story, he'd snap his suspenders with his thumbs to show his appreciation.

Rich kids had stamp collections; poor kids made collections of cigar bands stripped from stubs they found in the street.

You first learned the evils of gambling by playing marbles for keeps.

All fat men were supposed to be naturally jolly—and not suffering from neuroses that caused them to eat compulsively.

It was a popular parlor sport to try to get messages from the spirit world via ouija boards.

When a housewife tied a cloth around her head, you knew she was in the throes of spring cleaning.

Men openly took sandwiches to the office in metal lunch boxes instead of hiding them in expensive leather attache cases.

Summer wasn't really summer until the whole family had its first watermelon of the season on the back porch.

Women were esteemed more for the quality of the pies they baked than the style of clothes they wore. A really good cook prided herself on the fact she never served her husband "store bread."

Grown men who played golf or tennis were regarded as somewhat sissy.

When a young man left home to make his fortune in the city, his father always warned him never to play pool with strangers.

If you tipped a waitress, she looked surprised.

Most big-league baseball players chewed tobacco.

If you wore a straw hat after Labor Day, the neighborhood kids would snatch it off and smash it.

Girls with long curls had a better chance of marrying young.

The biggest financial problem of most small boys was how to raise the money to take a secret course in ventriloquism by mail.

Everybody had heard of Karl Marx and Sigmund Freud, but they weren't sure which was which.

Junior Editors Quiz on DOGS

QUESTION: Why doesn't a dog see color well?

* * *

ANSWER: Nature does not give all her gifts to all her animals in equal amounts. A polar bear, for example, could not scurry up a tree like a cat; but the bear is far more at home in the water than a cat. It is true that dogs are considered to be color blind, although they can tell objects apart by the degree of their brightness. But a dog has other extremely developed senses which more than make up for this weakness in his eyesight. The dog's greatest sense assets, which we illustrate, are his acute hearing and his sense of smell—especially this last. Who hasn't seen a dog raise his muzzle (large so he can smell well) and sniff a breeze with an alert and interested look? He seems to be smelling the air as we would read a newspaper to find out what's going on. With so many different odors and his sharp hearing to occupy his attention, a dog has little time to worry about whether the color of a flower is yellow or blue. So don't worry about what your dog may be missing; he's having a wonderful time out of life as it is.

* * *

FOR YOU TO DO: Get two pieces of clothing, one of a green color and another of red and show them to a dog, watching what he does—does he seem to be considering the colors? The chances are he'll start sniffing them right away, using his own system of information.

(Barbara Schultz of Johnstown, Pa., wins today's combined prize of Compton's Illustrated Science Dictionary plus $10 cash for this question. Mail yours on a postcard to Junior Editors in care of this newspaper and you may win the weekly grand prize of Compton's Pictured Encyclopedia.) 9/17

CROSSWORD PUZZLE

ACROSS
1. Destiny
5. Decompose
8. Anthropoid
11. Monster
12. Legislator
14. Equipment
15. More unusual
16. Anc. Gr. city in Sicily
18. Young child
19. Jap. porgy
20. Corral
22. Takes
26. Fr. river
27. Cross
28. Rapture
30. Glove leather
31. Turmeric
32. Ship-shaped clock
34. Negotiating
38. Fiasco
40. Broad smile
41. Overlooked
42. Island off Scotland
43. Turn right
44. Cyprinoid fish
45. Dill herb

DOWN
1. Faithful friends
2. Curved molding
3. Spoken
4. Deserved
5. Reward
6. Burden
7. Toe: Scot.
8. Obtained from belladonna
9. Female writer of verse
10. Falter
13. That: Fr.
17. Siesta
21. Fr. marshal
22. Clumsy boat
23. Money
24. Alkaloid derived from opium
25. Tirades
26. Earache
29. Ocean
33. Girl's nickname
34. — Scott decision
35. Press
36. Baseball team
37. Insect
38. Tropical fruit
39. Swiss canton

SOLUTION OF YESTERDAY'S PUZZLE

	L	A	B	O	R		R	O	T	A	
V	O	L	U	M	E		E	M	I	L	E
A	C	U	M	E	N		L	I	M	I	T
G	A	D		N	E	G	A	T	I	V	E
U	T	E	S		W	I	T		D	E	S
E	E	L	E	D		N	E	W			
			W	E	B		D	A	M	O	N
D	E	A		P	A	D		G	O	R	E
U	N	D	E	R	T	O	W		N	I	T
A	D	O	B	E		M	A	N	E	G	E
L	O	R	O	S		A	V	A	T	A	R
	R	E	E	S		L	E	B	A	N	

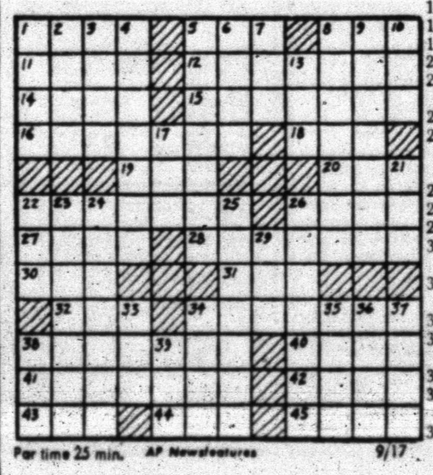

Par time 25 min. AP Newsfeatures 9/17

JOE PALOOKA

DIXIE DUGAN

REX MORGAN

KERRY DRAKE

MARY WORTH

OPINION-WISE

GRANDMA

DENNIS THE MENACE

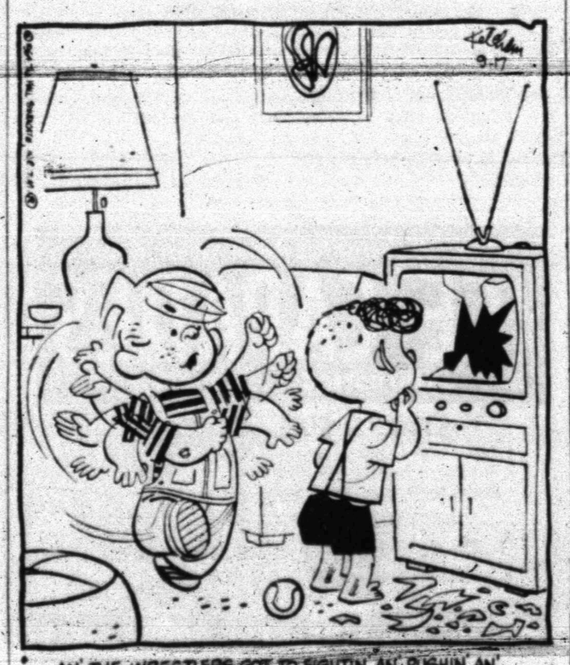

FERDINAND

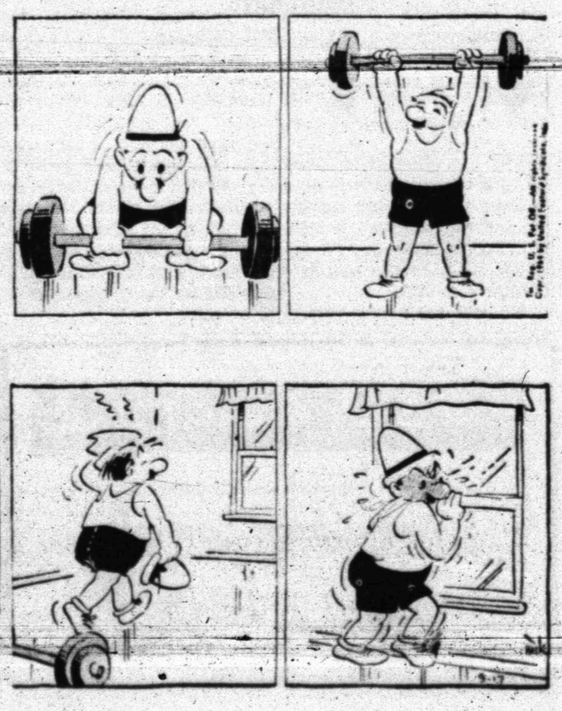

DENNIS JAMES SAYS: "FOOD IS A BARGAIN!"

For TOP BARGAIN VALUES

shop at FURR'S

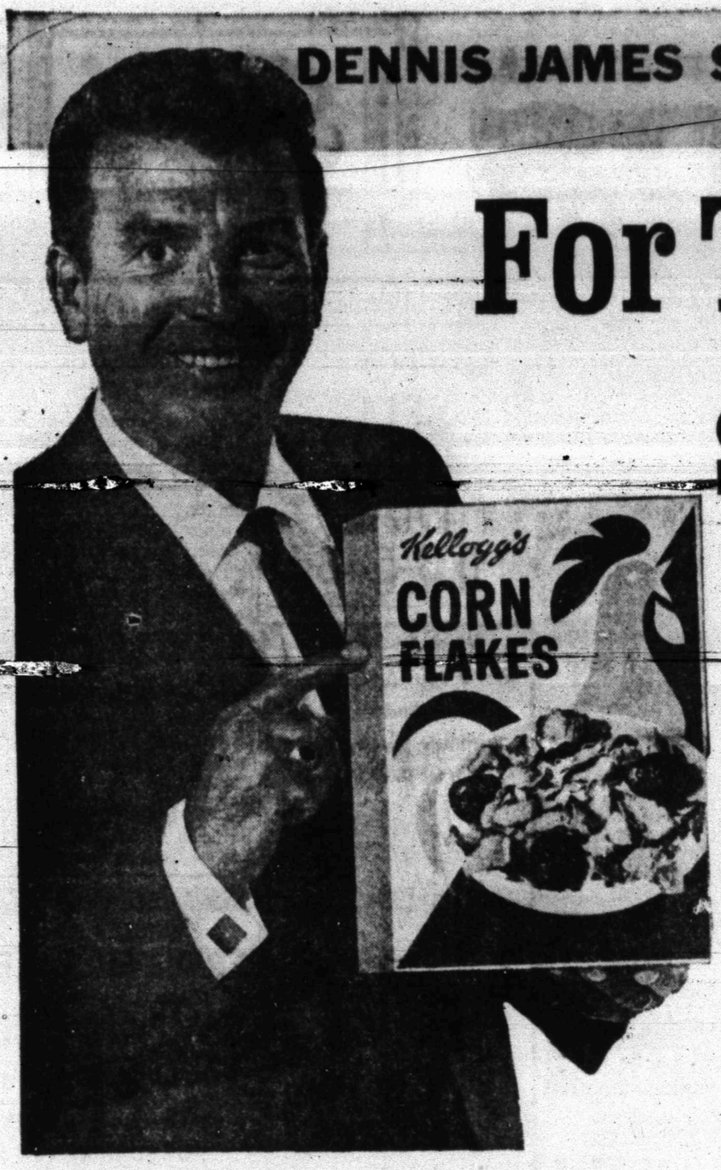

OK? OK!

LOOK AT THESE WINNERS IN FURR'S CARD PLAN!
$50 Winner:
Mrs. Roy L. Miller—Clairemont Road
$20 Winner:
Mrs. J. Aulghum—1303 24th. St.
$11 Winner:
Mrs. B. P. Jones—316 36th. St.
$10 Winners:
Mrs. Charles Stephens—Rt. 3, Box 238
Mrs. Charles Sutton—Rt. 2, Box 138
Mrs. Roy Childress—102 Peach St.

CORN FLAKES Kellogg's With 7c Off Coupon 18 Oz. Pkg. **29c**

TAMALES Austex, No. 2½ Can **39c**

FRUIT PIES Morton, Fresh Frozen Apple, Peach, Cherry, Coconut, Each **29c**

DINNERS Morton, Fresh Frozen, Chicken, Beef, Turkey, Salisbury, Meat Loaf, Spaghetti & Meat Balls, Ham, Scallops, Fish, Macaroni & Cheese, Each ..... **3 FOR $1.00**

Save Frontier Stamps

CORN Kounty Kist Whole Kernel 12 Oz. Can **12½c**

EGGS Furrs', U.S.D.A. Grade A, Medium Dozen **41c**

CRISCO 4c Off 3 Lb. Can **69c**

TISSUE Northern 4 Roll Pkg. **29c**

TOMATO JUICE Hunt's 46 Oz. Can **25c**

Folger's, All Grinds **Coffee** 1 Lb. 79c 2 Lbs. 1.57

Hunt's, Solid Pack **Tomatoes** No. 300 Can 19c

Food Club **Salad Oil** 38 Oz. Bottle 39c

Oxydol King Size 25c Off 1.14

Cheer Large Box 35c

Spic & Span 4c Off 27c

Royal, 3 Oz. **Gelatin** ..... 2 for 19c

Food Club **APPLE JUICE** 24 Oz. Bottle 25c

Del Monte **SPINACH** No. 303 Can ..... 2 for 29c

Elna **FLOUR** 5 Lb. Bag 39c

20c Off **FAB** King Size 1.15

Pard **DOG FOOD** No. 1 Can ..... 2 for 35c

Santa Rosa, Crushed, In Heavy Syrup **PINEAPPLE** No. 303 Can 19c

Campfire Golden **HOMINY** No. 300 Can ..... 3 for 25c

Chase & Sanborne—20c Off Label **Instant Coffee** 6 Oz. Jar 99c

Pet, 7c Off **INSTANT MILK** 8 Qt. 62c

Deodorant — 5c Off On All Scents **FLORIENT** 7 Oz. 59c

FRESH FROZEN FOODS FOR LESS

ROLLS Mead's Fresh Frozen 24 Ct. Pkg. **19c**

Campbell's Potato **SOUP** Fresh Frozen 10½ Oz. 19c

Top Frost, Fresh Frozen **OKRA** 10 Oz. Pkg. ..... 3 for 59c

Pepperidge, Fresh Frozen **Turnovers** Ass't. Flavors Pkg. 49c

Morton, Fresh Frozen **DONUTS** 10 Oz. Pkg. 35c

BRUCE WAX Cleaning Or Self Polishing With 7c Coupon Qt. ... 82c

FRESH FRUITS & VEGETABLES

POTATOES Russetts Economy Pac 10 Lb. Bag **49c**

Tokay Grapes Calif., Red Flame Lb. **12½c**

Washington Bartletts **PEARS** Lb. 19c

Red Sliced **TOMATOES** Cello Ctn. ..... 2 for 29c

NEW from Procter & Gamble **Safeguard**
A GREAT NEW SOAP FOR LONGER-LASTING DEODORANT PROTECTION
BATH SIZE 2 for 45c | COMPLEXION SIZE 2 for 33c

WIN UP TO $1,000 CASH!

WITH YOUR FURR'S **PREMIUM CARDS**

PICK UP YOUR CARD at FURR'S

Start your card today! There's still time for you to be a big winner in Furr's Premium Cards! Everyone wins . . . no blanks. Every card is guaranteed to win at least $1.00 and may win $5, $10, $20, $50, $100, $250 or even $1,000.

Enjoy Savings On General Merchandise

SHAMPOO New Breck Concentrate Reg. 1.00 .... **54c**

EXCEDRIN 36's Reg. 69c **49c**

BEACON VITAMINS 100's Reg. 1.39 ..... **99c**

After Shave Lotion **OLD SPICE** 1.25

Revlon **ETERNA 27** Reg. 13.25 .... 8.50

Assorted Colors **BATH MAT** Rubber Queen 1.79

Decanter Glass, Fleur De Us **DECANTER** Reg. 79c 49c

FRYERS U.S.D.A. Inspected Grade A Lb. **29c**

FRYER PARTS

Drumsticks Lb. 49c Thighs Lb. 49c

Breasts Lb. ..... 69c Wings-Backs Lb. 15c

BACON Round Up 2 Lbs. **69c**

CHEESE Elna 2 Lbs. **69c**

FURR'S SUPER MARKETS

BUY WANT ADS SELL

BUSINESS SERVICE

BUTANE

CARL SCURRY Butane Company. Butane 3-3721 for prompt gas delivery. Sales and domestic and commercial appliances.

CLASSIFIED ADVERTISING RATES & SCHEDULE

Deadline 4:30 p.m. Monday through Friday, prior to day of publication.

Deadline Sunday, 4:30 p.m. Friday.

15 WORD MINIMUM

1 day per word	6c
2 days per word	11c
3 days per word	15c
4 days per word	18c
5 days per word	20c
6th day	22c
Legals, per word	6c
Card of Thanks, per word	6c

Each additional day 2c per word.

These rates for consecutive insertions only. All ads are cash, unless customer has an established credit account with The Snyder Daily News. No refund will be made on an ad after appearing in paper. The Publisher is not responsible for copy omissions, typographical errors or any unintentional error that may occur further than to correct it in the next issue after it is brought to his attention.

ERRORS

The Daily News can not be responsible for more than one incorrect insertion. Claims cannot be considered unless made within three days from date of publication. No allowance can be made when errors do not materially affect the value of the advertisement. All out of town orders must be accompanied by cash, check or money order.

ANNOUNCEMENTS A

LOST AND FOUND A-4

LOST OR STRAYED: 700 lb. Black Angus heifer. 1 mile north and 1 mile west of town. Call HI 3-3586.

PERSONAL A-5

HAPPY TO SERVE YOU
ADELS HAIR FASHIONS
Delores Parrish
3112 38th. Place
Phone HI 3-4775

THINGS ARE going to pop at Goodyear—starting Wednesday.

AUTOMOBILES B

AUTOS FOR SALE B-1

FOR SALE or trade: 1959 Oldsmobile, 4-door, air-conditioned, all power, radio. 3102 Ave. A.

1963 CHEVROLET 4 door sports Impala, all power and factory air. Minister's car. HI 3-2466.

1958 BEL AIRE Chevrolet. $750.00. Call HI 3-2951.

BY OWNER 1962 Mercury meteor, V-8. Factory Air, Power Steering, Merc-O-Matic Transmission. Good Tires. Extra Clean. Call HI 3-3780 before 9 a.m. or after 5 p.m.

1959 four door Belvedere, V-8 engine with automatic transmission, exceptionally clean. $450.00. Call G. L. Kempe, HI 3-4656. 8:00 a.m. to 4:00 p.m.

1957 FORD Fordor Fairlane "500," clean, everything works. $300.00. May be seen at Noble Service Center, Big Spring Highway. HI 3-6792.

TRUCKS FOR SALE B-2

FOR SALE: Clean 1962 Ford Pick-up. 6 ply tires. Phone HI 3-3588 after 4:00 p.m.

BUSINESS SERVICES D

MISCELLANEOUS D-26

TERRACING, DIVERSION, WATER WAY AND TANKS IN ANY COUNTY
Call
E. R. Nobles .. HI 3-4932
Or
E. C. Nobles .... HI 3-9440

SEPTIC TANKS
Cleaned - Repaired - Installed
Dig Drain Lines, Ditches, Cellars.
FULLY INSURED
Ph. HI 3-9045

TREE TRIMMING
DIAL H 3-3659
TRASH AND FERTILIZER HAULING

PIANO TUNING D-27

PIANO TUNING AND REPAIR
Call
Melvin R. Way
HI 3-9772
All work guaranteed.
User practice pianos for sale. (Cut out and Save)

EMPLOYMENT E

HELP WANTED FEMALE E-2

ARE YOU LOOKING

For a good paying part-time job? Avon offers a marvelous opportunity. Write Box 1629, San Angelo, Texas.

WANTED: CHRISTIAN girl to wait on cars on night shift. Apply in person for rent. $50.00 month, water paid. 1901 Coleman, Apt. 2. Call HI 3-7166.

WANTED: CHRISTIAN girl to wait on cars on night shift. Apply in person 2905 Ave. G. The Sweet Shop.

WOMAN'S COLUMN

CHILD CARE H-3

WILL CARE for your children day or night. Mrs. Bama Davis, 80 Jim. Phone HI 3-3605.

Day or Night CHILD CARE. 20 year of age, day for working mothers. Call HI 3-3486.

MISCELLANEOUS H-2

ELECTROLUX
Sales, Service & Supplies
DON ADAMS
1008 27th St.
Phone HI 3-3747
Free Demonstration

MERCHANDISE K

BUILDING MATERIAL K-1

SHEETROCK

• 4 x 8 x ⅛" Sheetrock Per Sheet	1.30
• 4 x 8 x ⅜" Sheetrock Per Sheet	1.29
• 4 x 8 x ¼" Sheetrock Per Sheet	1.19
• 2 Bar Screen Doors	5.55

VEAZEY
CASH LUMBER
Lamesa Hwy. HI 3-8812

DOGS, PETS, ETC. K-3

CUTE KITTEN* to be given away. Half Siamese. First come, first serve. Call HI 3-6835 after 5 p.m.

HOUSEHOLD GOODS K-4

ELECTROLUX
Sales, Service and Supplies
SPIVEY'S
Call For Your Free Home Demonstration
HI 3-9805

COMPLETE HOME FURNISHINGS!
GRADY ERWIN FURNITURE
503 E. Hwy. HI 3-3701

KIRBY CLEANERS
Your authorized dealer. We sell them. We service them. Full line parts.
McDOW'S HOME APPLIANCE
2407 Ave. R HI 3-4111

KIRBY VACUUM CLEANER
Sales & Service
Authorized Dealer
GLOVER'S
S. W. Corner Of Sq. HI 3-3961

GOODYEAR—Scene of the Big Event—starting Wednesday.

MUSICAL INSTRUMENTS K-5

I Am Prepared To Care For Your Needs For
PIANO TUNING
Ralph J. Wesson
HI 3-7488
Satisfaction Guaranteed

WEARING APPAREL K-10

KNAPP SHOES
For the best in school-work or play! All sizes available.
Hurry!
Summer's almost gone
Aylor at 2017 40th HI 3-9644

MISCELLANEOUS K-11

$1 per day rental for electric carpet shampooer with purchase of Carpet Tone. O'Rear Furniture Co.

With purchase of Blue Lustre, rent Electric Carpet Shampooer for only $1 per day.

FOR SALE: Two showcases. See at 1824 26th St. Call HI 3-6512.

FOR SALE: Stauffer reducing machine. Reasonable. Call HI 3-6668.

USE CLASSIFIED ADS!

RENTALS L

BEDROOMS L-1

WORKING
Men and Women
Take advantage of Weekly Bedroom rates $10.00 up. Featuring Air Conditioning, Phone service T. V. Maid Service.
SANDS MOTEL
East Highway

FURNISHED APTS. L-3

TWO ROOM and three-room furnished apartments. Also two bedroom apartments with or without T.V. Jack & Jack Realty HI 3-3432 or HI 3-3566.

NICE FURNISHED apartment, air-conditioned, bills paid. See at 2212 Ave. U. HI 3-6405.

NICELY FURNISHED apartment, close to school and 2 blocks from town. 1608 27th St.

UNFURNISHED APTS. L-4

UNFURNISHED two bedroom apartment, upstairs. $45.00 per month, water paid. 1901 Coleman. Call HI 3-7166.

TWO BEDROOM unfurnished apartment for rent. $50.00 month, water paid. 1901 Coleman, Apt. 2. Call HI 3-7166.

H RENTALS

FURNISHED HOUSES L-5

3 bedroom house, furnished or unfurnished, fenced yard. Priced at $55.00. Will accept smaller house in trade with equal loan. 2240 Sunset.

THREE ROOM furnished house. Bills paid. Will consider small children or Spanish family. Inquire 906 Sixth St.

UNFURNISHED HOUSES L-6

FOR RENT — 3 bedroom home, fenced yard, $65.00 per month. Call HI 3-3862.

Unfurnished house for rent. Two & three bedroom houses. Inf. Schuch, Call HI 3-2504 after 4 p.m.

Modern, extra nice, large 3 bedroom house. 1½ bath, 2 car garage. $100.00 per month. Phone HI 3-6626.

Newly decorated 2 bedroom house, carport, fence, furnace. See at 918 Sixth St. Call HI 3-3367 or HI 3-4626.

VERY NICE five bedroom, garage, two washroom-attached air-conditioned, fenced yard, concrete drive, gas and water furnished. $75 month. North on Chamberlain Road. Dial HI 3-2791 or HI 3-4605.

TWO BEDROOM, fenced back yard, central heat and air-conditioned. $70. Schuch, HI 3-3374.

ATTRACTIVE TWO bedroom, tile, brick home, new carpet, fenced, double garage. Convenient to all schools. 1202 Irving. Call HI 3-6735 after 5 p.m.

FOUR BEDROOM, two bath, 2-4, 20th Street. Call HI 3-3221.

MODERN TWO bedroom unfurnished house, plumbed for washer. Fenced back yard. Newly painted inside and out. See me at 811 27th St.

TWO BEDROOM house, redecorated. $40.00 per month. 306 24th St. Call HI 3-7853.

CLEAN TWO bedroom house. Inquire Denson Gulf Service. HI 3-3512.

MISC. FOR RENT L-7

FOR RENT
Two-bedroom
Unfurnished Apartments
Redecorated
Three-bedroom
Unfurnished Houses
Redecorated
CALL EDDIE McDONALD
HI 3-6862 Or HI 3-3452
Or Come To
1918 Coleman — Apt. 1
Or 611 East Highway

ENGLAND APARTMENTS
Furnished And Unfurnished
All bills paid. One and two bedroom apartments. Close to town, schools, and churches.
27th & Ave. O
B. E. GRIGGS
HI 3-5494

REAL ESTATE M

HOUSE FOR SALE M-2

"For Fun and Good Living"

Charming, spacious, 3 bedroom, den, two bath. Lovely carpet and drapes. Lots of cabinets, building, all brick. Excellent southwest location. Beautiful view of the park. $375 down. Month $105.

Enjoy living, walking distance of all schools. Most attractive 2 bedroom and den. Carpet and drapes. $300 down. Month $75.

Bargain, highly desirable location, West 41st. Small 4 bedroom, ideal for a large family. Do work for down payment and closing costs. Month $65.

Super Special! completely redone 3 bedroom, separate dining room. Lots of closets, car garage. Ideal location to all schools. West 39th St. Down $375. Month $58.

"Equities For Sale"
SCOTT & SCOTT REALTY CO.
1902 40th St.
Dial HI 3-6306 Night HI 3-3158

EXCLUSIVE LISTINGS

(1) Large home in Colonial Hills, refrig. air, three bedroom, 2 baths, large covered patio, tile fence built-in range and freezer and bookcases. Extra large living room with extra large dining area, lots of closets, drapes and carpets. Home in good condition.

(2) 640 acre farm, 14 miles Southeast of Midland on paved road. Fenced. 300 acres. Cultivation. 183 acre cotton allotment. ½ minerals. $125.00 an acre. Good financing by owner. Being offered for sale for first time.

(3) 160 acres southwest of Snyder on paved road. 35 acre cotton allotment. 113 cultivation. Would consider trading for larger farm closer to Snyder.

ADELLE JOSEPHSON REAL ESTATE
2606 Ave. R
Office — HI 3-3601
Home — HI 3-6944

TWO — 2 bedroom houses in good condition, new roofs, newly decorated inside and out. Close to school. No down payment, no closing costs. Located 1102 28th and 905 27th St. Will sell like rent and carry papers myself at 6 per cent. Call HI 3-5216.

FOR SALE BY OWNER — 2 bedroom house with den, carpeted and drapes. Located on 42nd St. Very small down payment. Call HI 3-6441.

THREE BEDROOM, den, bath and half, central heat and air, close to schools. 407 Tilt. H 3-5340.

THREE BEDROOM house with fenced back yard, close to all schools. 3011 41st St. H 3-2401.

M REAL ESTATE

HOUSE FOR SALE M-2

FOR SALE

3 bedroom house with two baths, attached garage, fenced yard, storm house. Priced at $13,500.00. Will accept smaller house in trade with equal loan. 2240 Sunset.

3 bedroom home with fenced yard. Priced $5,000.00. Payments $50.00. Nothing down if have good credit. 410 21st St.

3 bedroom home, perfect condition, nothing down, must have good credit. 907 26th St.

2 bedroom home, fenced yard, perfect condition, nothing down, must have good credit. 910 26th Place.

80 acres land, 22 miles N. town, 28 acre cotton allotment, 20 acres irrigable. $2,500.00 with tractor & equipment $5,000.00.

Call
JUSTINE BROWN
HI 3-3886 or HI 3-5515

2 Nice clean 3 bdrm. home, 1 blk. of high school. $200 equity. Assume balance. Cash $10,500 . . . No pets. 575

2 3 bdrms. & den. 20th Street. Price $13,500. Down payment $600, plus closing cost.

3 3 bdrms. & den, 2 baths, 2 blk. high school. Nice carpet & drapes. $13,500.

4 Two Quality Homes in Colonial Hills. 3 bdrms., den, all the trimmings that go with such homes. If you are in the market for a large quality home, see these.

5 Near & clean 2 bdrm. furnished. Nice paint & bedrooms, fenced yard, etc. All for $7,700 . . . No pmts. $59.00

6 Two bdrm. homes without down payment. $100 loan closing & good credit.

JACK & JACK REALTY
111 East Hwy.
Ph. HI 3-3452
After 6 O'Clock Ph. HI 3-3568

HOUSE FOR SALE by owner. Inquire 1604 Ave. M.

THREE BEDROOM house, 1 block from shopping center. Reasonable. Call HI 3-2421 after 6:00 p.m.

GOOD SCURRY COUNTY FARM . . . 160 acres . . . all in cultivation . . . good cotton allotment.

G2 farm . . . 60 acres . . . $2,300.00 . . . some minerals . . . good cotton allotment.

RENTAL PROPERTY . . . have several two bedroom homes for rent . . . one newly finished with 1,300 sq. feet at edge of city.

SOUTHWEST SNYDER . . . lovely, large three bedroom home . . . nicely decorated . . . good location . . . small equity.

SOUTHWEST SNYDER . . . three bedrooms . . . 2 baths . . . payments between $85.00 and $90.00 . . . small down payment.

SOUTHWEST SNYDER . . . have two or three nice brick homes that owners will take trade . . . if you have a nice equity built up in a smaller home, call us.

STEVENSON REAL ESTATE
South Side Of Square
Business Phone: HI 3-3812
Home . . . HI 3-4328 or HI 3-6130

TRAILER LOT
1511 Ave. R . . . .
Also 3 small furnished houses, wash house and washer. For sale at small down payment, easy payments, see J. A. Woods. Will rent cars.

Southwest — 2 three bedroom, 2 bath, Brick. Equity buy.

West — 3 bedroom, 2 bath, den and built-ins in the kitchen, refr. air. Buy F. H. A.

East — 1 three bedroom, 1 bath. Work out down pmt. & closing cost.

Good credit and a little work will put you in a nice home in any part of town.

HIGHLAND REALTY CO.
4006 Ave. S Ph. HI 3-4742
Betty Winkles HI 3-3143
Darlene Fairly HI 3-3112
H. B. Seitz HI 3-6100
S. S. Steinberg HI 3-3477

GOOD BUYS

WEST—Pretty 3 bedroom, 2 bath, LARGE DEN, fence, only $400 down, pmts. $84.

N. E.—3 bedroom, dens, built in STOVE, lots of storage, patio, $200 down. Pmts. $63.

3104 Avenue S. 3 bedroom & den, BRICK, FHA assumption.

WEST—3 bedroom, edge of town, NO THING DOWN, 48 mos.

WE COULD SELL YOUR HOUSE

MERLE NEWTON REALTY
1311 Ave. S Ph. HI 3-6928

M REAL ESTATE

HOUSE FOR SALE M-2

SACRIFICING REAL home, spacious brick, three bedroom, two baths, refrigerated air, drapes, fenced yard, storm house, etc. Will take equity in trade. Call HI 3-4897.

BUYING OR SELLING?

3 bedroom house, 1 bath, nice neighborhood, $6,000 down, $60.00 month.

NOW
PIGGLY WIGGLY
DOUBLES your DIVIDENDS!

twice the value will be awarded every prize section of Your DIVIDEND CLUB CARD!
Enjoy Piggly Wiggly Savings While You Earn More . . .

FREE NYLONS or CASH or BOTH!

Now every Piggly Wiggly customer holding a DOUBLE DIVIDEND CARD WILL RECEIVE DOUBLE the winnings under the prize section. You will receive two pairs of nylons for completing the card, IN ADDITION, you will receive DOUBLE YOUR winnings in the prize section. For example: If the prize section on your card shows that you win two pairs of nylons . . . then you will actually receive SIX PAIRS! Two pairs for completing your card . . . and DOUBLE the two pairs shown in the prize section. . . .

Or DOUBLE CASH TOO!
Remember . . . Dividend Club Cards are FREE at Piggly Wiggly! So join the club and enjoy the Dividends!

WE GIVE S&H GREEN STAMPS

Wortz, Salted
CRACKERS 1 Lb. Box 19c

Holsum, Buttermilk or Sweetmilk
BISCUITS 6 Cans 35c

Borden's Or Gandy's, Assorted Flavors
ICE CREAM ½ Gal. 69c

Sunlight, Fully Guaranteed
FLOUR 5 Lb. Bag 39c

"SOUP 'N' SANDWICHES . . . BIGGEST VARIETY AT PIGGLY WIGGLY ALWAYS!"

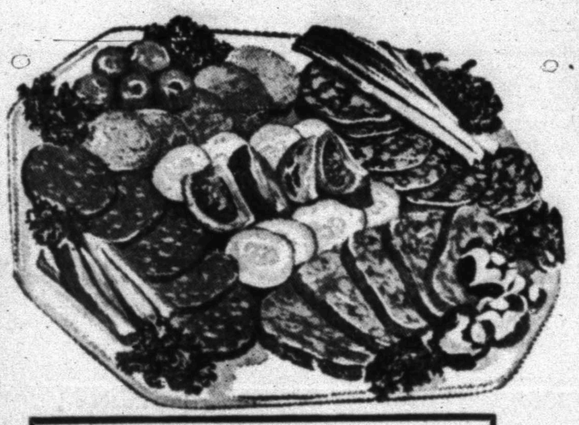

Lunch Meat
Butcher Boy, Bologna, Olive, Pickle Or Macaroni
3 6 Oz. Pkg. 87¢

Butcher Boy
Bacon Thick or Thin Sliced 2 LBS $1.09

TWO IN ONE VALUE;
Pork Loin Roast, Rib Pork Chops Approximately 5 Pounds, Lb. 59c
Or Pork Butt Roast, Pork Steak Approximately 5 Pounds, Lb. 49c

Armour Star, Aged, Heavy Beef, Valu-Trimmed, Oven Ready
RIB ROAST Lb. 79c

Armour Star, Aged, Heavy Beef, Valu-Trimmed, Boneless
NEW YORK STEAK Lb. $1.69

Lean, 100% Pure Beef, Dated To Assure You Freshness
GROUND BEEF Lb. 39c

Kraft's, American or Pimiento
SLICED CHEESE 12 Oz. Pkg. 49c

Continental Brand, Extra Lean, Sliced
COOKED HAM 4¼ Oz. Pkg. 59c

Butcher Boy, All Meat
FRANKS Lb. 49c

Sliced
PORK LIVER Lb. 29c

Blue Morrow's
STEAK FINGERS 15 Oz. Pkg. 79c

Gulf Gem Tidbits
BREADED SHRIMP Lb. 69c

Booth's, Perch or Catfish, Heat & Eat
FISH STEAKS 22 Oz. Pkg. 89c

CHUNK BOLOGNA Rodeo, All Meat Lb. 39c

FRESHEST FROZEN FOODS!

BREAD DOUGH Ranch Oven ..... 2 1 Lb. Loaves 29c

Swanson, Beef, Chicken, Turkey
Meat Pies 2 8 Oz. Pkgs. 49c

Ore Ida, Hash Brown
Potatoes ..... 3 2 Lb. Pkgs. $1

Tropic Fresh Daiquiri Mix and Whiskey Sour
Drink Mix 2 6 Oz. Cans 49c

Seabrook, 10 Oz. Pkg.
Brussel Sprouts 29c

POUND CAKES Sara Lee, Banana, Chocolate Loaf 79c

Elgin, Colored
OLEO 1 Lb. Pkg. 12½c

Chase & Sanborne, 20c Off Label,
Coffee Instant 6 Oz. Jar ... 99c

Lucky Strike, Chunk Light
TUNA No. ½ Can 23c

Nabisco, Cookies, Vanilla
Wafers 12 Oz. Pkg. 49c

Speas, Quart Bottle
Apple Juice 29c

Wilson's, Plain
CHLII 24 Oz. Pkg. 49c

Sanitary Napkins
KOTEX 12 Count Box 35c

Mission Sweet, Green
PEAS 2 No. 303 Cans 33c

Breakfast, Orange Drink
TANG 18 Oz. Jar 89c

Campfire, 3 — No. 300 Cans
Hominy White or Golden 25c

Tender Leaf, 7c Off Label
Tea Bags 48 Ct. Pkg. 59c

Delicious and Nourishing Tropical
Punch Libby 3 46 Oz. Cans $1

TOMATO SOUP Campbell's No. 1 Can ..... 10¢

PINEAPPLE Sprice, ½ Sliced In Heavy Syrup No. 2 Can ..... 19¢

VELVEETA Kraft's Cheese Food ..... 2 Lb. Box 79¢

MED. EGGS Ideal Grade A Dozen ..... 43¢

TIDE Heavy Duty Detergent Giant Box 73c

Wesson
Mayonnaise Pint Jar 33c

Florient, Ass't. Fragrances
Deodorizers 7 Oz. Can 49c

HEALTH AND BEAUTY AIDS!

DANDRUFF SHAMPOO
Head And Shoulders Regular 69c Retail ..... 2 Med. Size Tubes $1

Lilt, Loose, Medium Or Curly, Tax 15c
HOME PERMANENTS Regular $2.00 ..... 1.47

Waffle Weave, Assorted Colors, Regular 25c, DISH CLOTH Large 14" x 16" ..... 5 for $1

Plastic, White Or Egg Shell, Regular 3.95, TABLE CLOTH 54" x 72" or 72" Round 2.99

Burrite Plastic, Reg. 29c DUST PAN, 2 Full Size 45c

These Values Good In Snyder, September 17, 18, 19, 20 & 21, 1964.

We Reserve The Right To Limit Quantities.

Country Fresh Fresh Fruits And Vegetables From Piggly Wiggly!

Tomatoes Red Ripe, Bubble Pack, Each ..... 15¢

Fresh, Large Bunch
Romaine Lettuce 19c

Fresh Sno White
Cauliflower Lb. 29c

Washington Delicious Apple, Rhubarb, Parsley, Watercress, Mushroom, English Peas, Fresh Coconuts, Fresh Figs, Fresh Spinach

POTATOES New, Red Thin Skin Lb. ..... 5¢

SHORTENING Bakerite 3 Lb. Can 49¢

Lowest Prices . . . Greatest Variety . . . always at . . .
Piggly Wiggly

Chinese Disrupt Red Forum

By GEORGE SYVERTSEN

MOSCOW (AP)—A Communist Chinese delegate threw the first business session of Moscow's International Youth Forum into pandemonium today with charges that it "reeks of an anti-China campaign."

Boos, derisive whistles and catcalls interrupted a Chinese speaker when he denounced a report's criticism of the Chinese.

A Chinese delegate seized the rostrum over protests from the chairman of the meeting of youth organizations from more than 120 countries.

The Chinese was followed in quick succession by pro-Chinese speakers from North Korea and Indonesia.

The controversial report was delivered by Benham Petros of Iraq, a member of the forum secretariat. He reported the Chinese had refused to attend preparatory meetings and later failed to give satisfactory answers to queries about their attitude toward the meeting.

A Chinese delegate demanded the floor on a point of information. Chairman Enoko Opili of Kenya quickly moved adoption of the report by a show of hands, but the Chinese speaker launched into a vigorous denial of Petros' reproaches against the Peking delegates.

"Some people are continuing to accuse us and mobilize public opinion against us," he charged. He concluded with a demand that the conference leaders respect the "elementary principles of democracy at international conferences."

Opili said he would pass the Chinese protest on to the forum presidium. When he finished speaking, he glanced across the stage to find a Korean and his translator standing quietly before the microphone.

Drop In Farm Income Is Predicted

By OVID A. MARTIN

WASHINGTON (AP)— Recent developments have raised the possibility that farmers' net income—the amount left after deducting production costs—may dip to or fall below $12 billion this year. It was $12.5 billion last year.

During the first half of this year, the income ran at an annual level of $12.3 billion.

Among factors indicating the income figure may dip considerably are:

1. This year's crop volume will be smaller than last year because of widespread drought. This means a smaller quantity of products to be marketed. The Agriculture Department's September report estimated the prospective crop volume at 3 per cent below a year earlier. Final figures may well show an even greater decline.

2. Marketings of livestock and livestock products, including milk, butterfat and poultry, may be about the same or slightly larger than in the last half of 1963. More cattle will be sold but fewer hogs. Milk production may decline because of drought-plagued dairy pastures.

3. Farm product prices have been running 3 to 4 per cent below a year earlier and there is little likelihood they will climb to last year's levels unless, of course, an unexpected foreign demand should arise.

4. Farm production costs are averaging higher than a year ago, taking a larger slice from farm receipts.

Offsetting to some degree these unfavorable developments is the prospect that government payments to farmers will be larger than last year.

In 1960, Hurricane Donna slammed into the Atlantic Coast causing insured property damage approximating $91,000,000.

SCAT . . . Cable TV Service
5 CHANNELS OF TV
Programming From
NBC CBS ABC
Snyder Community
Antenna Television
"If You Like TV
You'll Love SCAT"

WAYNE BOREN CLYDE HALL
Snyder Insurance Agency
COMPLETE
INSURANCE
SERVICE
P. O. Box 530
1820 26th. Street
Snyder, Texas
Phone HI 3-3163

STARTS TOMORROW! PENNEY'S FESTIVAL OF SAVINGS!

Penneys
ALWAYS FIRST QUALITY

big birthday

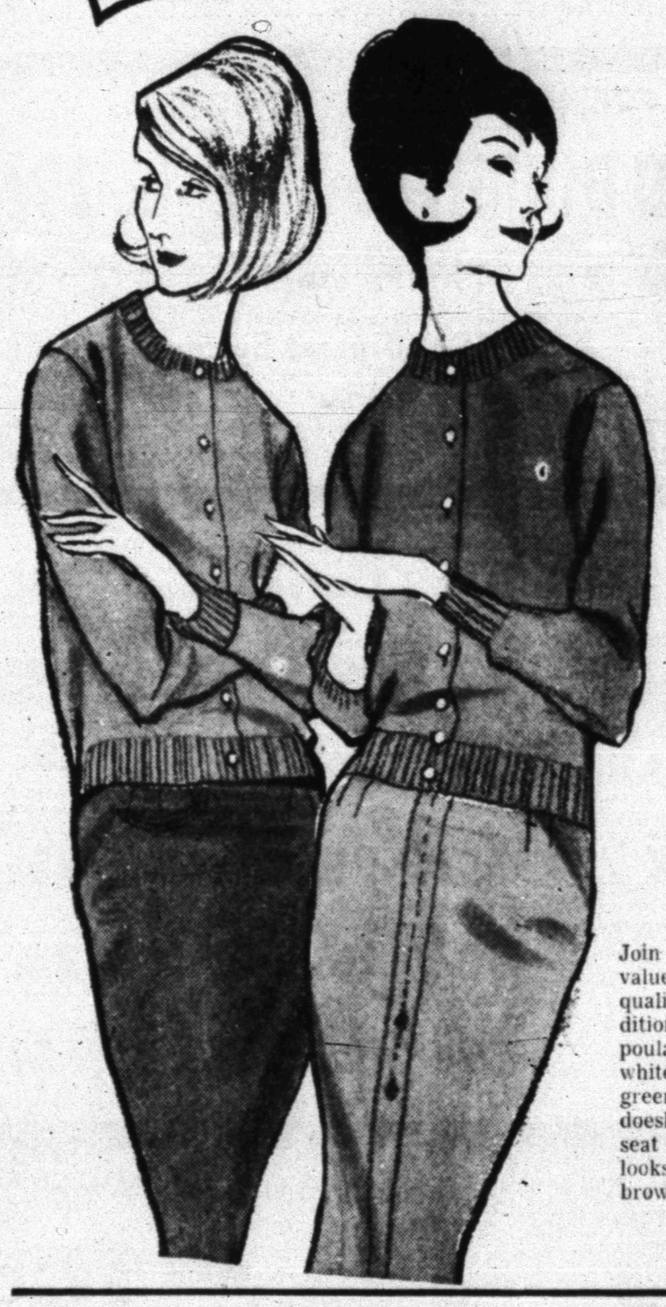

SAVE NOW!
classic shetlands and slim skirts!
$5 each

Join us in our big happy birthday value fest . . . by scooping up these quality classics at savings to you! Traditional shetland wool cardigans with poular crew neck styling come in white, charcoal, red, brown, navy and green, 34 to 40. Co-ordinate them with doeskin wool flannel skirts with ¾ seat linings for shape-keeping good looks! Black, grey, heather, red, brown, green or navy, 8 to 18.

Men's Wash-Wear
Dress Shirts
$1.88
long sleeves

You'll get your favorite fabric and the shirt styling you want at Penney's big birthday celebration! Snowy white wash-and-wear combed cotton broadcloth and oxford cloth shirts drip dry perfectly, never need more than a touch of the iron. Trim, tapered oxford cloth shirt has button-down collar. Broadcloth shirt in regular short point collar style. Get long sleeves with convertible cuffs. All Sanforized*, mercerized cotton, all just 1.88 at Penney's!

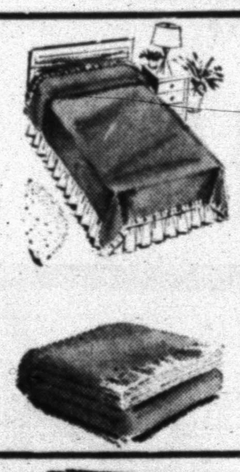

Blankets
Alive With
Vivid Colors
72" x 90" 3.99

A soft - touch blend of rayon/acrylic finished with Supernap for extra fluffiness, machine washability*. Long wearing nylon binding.

* lukewarm water

Boys' Special!
Ban-Lon*
Sweatshirt
Sizes 6 to 20 ..... 1.99

Boys' Ban-Lon nylon knit sweatshirt at Penney's bargain price. Ribbed collar, cuffs and waist, and mock full-fashioned short sleeves.

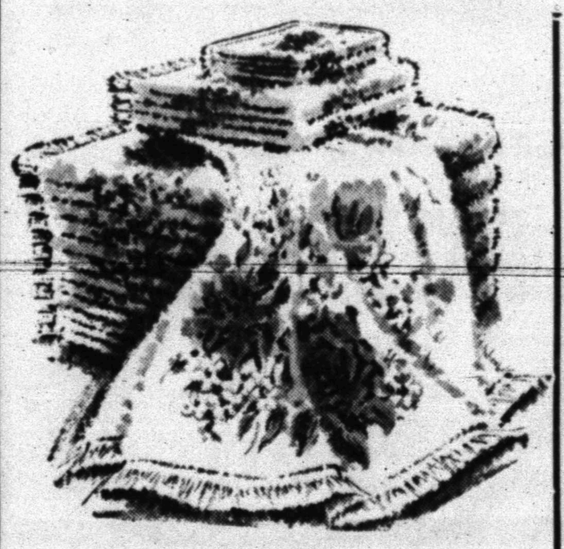

Specially Priced Screen Print
Bath Towel Ensembles...Save!

Bath Size 77c
hand towels ..... 2 for 77c
wash cloths ..... 4 for 77c

Thick, fluffy cotton terry with prints in Baby Pink, Pastel Yellow, Viking Blue. Bath size is a big 22" x 44", bath and hand towels have fringed ends.

Chunga Crepes, Flannels
In Fall's Newest Colors
1.66 Yd.

Shop early, quantity is limited! Beautiful classics woven of permanently mothproofed, 54" wide, 85% wool 15% nylon in smooth flannel or textured chunga crepe. Yours to make in a host of smart designs . . . wide choice of new Fall colors.

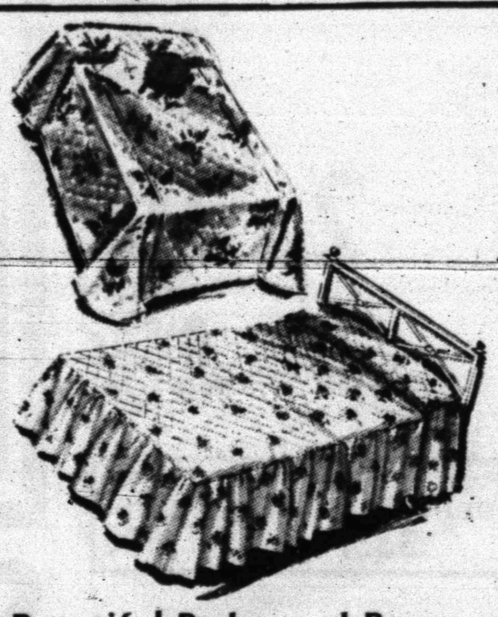

Beautiful Bedspread Buys...
Quilted Tops Or To-The-Floor

Twin Or Full Quilt Tops $5

Decorator spreads priced the way you like them! Quilted top style in florals, stripes and solids . . . full to-the-floor throw style with welt detailings in solids or florals. Colors for all, pick your favorite. Remarkable Penney value!

Breakfast
Or Bedtime...
Soft Flannels
12 to 20 ..... 2.99

Perfect way to start the day . . . and end it! Cozy cotton flannel print dusters . . . in belted or free - swing styles. Gay colors! A top buy!