THE SNYDER DAILY NEWS

VOL. 8, NO. 55 — SNYDER, TEXAS, WEDNESDAY, JULY 3, 1957 — EIGHT PAGES—PRICE 5c

Death Toll Raised To 750 In Iranian Quake

TEHRAN, Iran (AP) — Rescue workers came across the bodies of 400 victims in two earthquake-devastated villages in northern Iran today. The discovery boosted the over-all death toll to 750. More than 3,000 persons are missing.

The rescue workers uncovered the victims in the villages of Tighband and Sangchal. They had not been listed in previous reports.

Property losses also were huge from yesterday's quakes ranging over a 500-mile arc in northern Iran extending up to the Soviet border.

The quakes spread death and damage over the Elburz mountain range, along the Caspain Sea's southern edge and up to the Soviet border on both sides of the sea.

Iranian officials estimated the property loss at more than 1½ million dollars.

They put the number of seriously injured at 1,500.

More than 100 villages were described by officials as wiped out and nearly 50 more partly damaged.

Shah Mohammed Reza Pahlevi, who is vacationing in Switzerland with Queen Soraya, ordered large scale relief operations for the stricken area, estimated to cover 50,000 square miles.

No fresh tremors were reported today but the frightened populace slept in the streets and fields last night.

Many roads were destroyed as a result of landslides. Telephone and telegraph lines were down between the small towns and villages of the stricken area. Messengers on horses provided the only means of communication.

There was no word of what happened on the Soviet side of the border. The Soviet Union's big Baku oil production center is on the western side of the Caspian.

The string of popular resort villages ringing the base of 18,600-foot Mt. Demavend, 35 miles east of Tehran, apparently felt the brunt of the shocks. Reports said a quake lasting more than two minutes flattened most of these centers.

The village of Navak, near Firuz Kuh, was reported destroyed. The fate of its 310 inhabitants was unknown.

Other dispatches said 40 persons perished in Polour Larijan, 12 in Firuz Kuh and 8 in Demavend.

The quakes shook Tehran, slightly damaging the Justice Ministry and the Central Railway station. The longest shock lasted 30 seconds and no casualties were reported in the capital.

Rail communications north of Tehran were paralyzed most of yesterday until emergency crews repaired the Tehran-Caspian Sea line.

LAUNDRY BURNS—A laundry owned by Hazel Hagins, and located at 2407 Avenue G, was destroyed by fire about 5:30 o'clock yesterday afternoon. Firemen are shown above fighting the blaze which had spread to all parts of the building before fire fighting equipment was notified. (Lee Watson photograph)

Her Family Is Brought To Bedside

OKLAHOMA CITY (AP)— Thanks to a fellow patient's thoughtfulness, Mary Bradstreet, 19, of Wheeler, Tex., is surrounded by her family today.

Mary was scheduled to undergo her third major operation today for correction of a severe curvature of the spine. She was paralyzed from the waist by polio in 1949.

Mrs. Truman Bradstreet brought her to Bone and Joint Hospital here for the operation June 14 but had to return to her Texas farm to care for her other children, including Crystal, 7 months.

Another patient, Sonda Gound, 15, noticed Mary becoming more despondent without visitors. When Sonda was released, she talked with a member of a local civic club auxiliary.

The women's group mailed Mrs. Bradstreet a round trip bus ticket to Oklahoma City and $5 spending money. And Mrs. Gound followed with a call to the mother, inviting her to stay at the Gound home.

Yesterday Mrs. Bradstreet and Crystal arrived—and so did Mary Ann's father and nine-year-old sister.

"At the last minute we were able to come in the car," Mrs. Bradstreet said. "We got the wheat out in time so her daddy could make it."

Reunion Is Held Today

DALLAS (AP)—A brother and sister separated 42 years ago during the Bolshevik revolution in Russia talked through an interpreter today in their first reunion.

Mrs. Rose Backer, 70, speaks only English. Her brother, Lazur Waldman, 50, of Buenos Aires, Argentina, speaks only Spanish. He arrived by train last night and was greeted with a sisterly kiss.

Neither knew the other was alive until early this year. Through various worldwide missing persons sources, the family finally learned Lazur was living in Buenos Aires.

Lazur and his wife, Anita, visited a brother, Nathan Waldman, in Washington, D.C., and stopped at Louisville, Ky., to see brothers Herman and Max before coming here.

Nominations Sent

WASHINGTON (AP) — President Eisenhower has sent to the Senate these postmaster nominations for Texas: Ernest H. Butts, Annona; John Sleeper Sr., Elm Mott; Herman S. Gray, Somerset.

WEATHER

SNYDER TEMPERATURES: Tuesday's high 104, low, 68, today's 7:30 a.m. reading 71.

West Texas: Clear to cloudy through Thursday with a few isolated late afternoon and night thunderstorms, mainly Pecos Valley westward.

Ike Invites Nations To Check Test

WASHINGTON (AP) — President Eisenhower said today he will invite all other nations to make on-the-spot checks of radioactive fallout at any future U.S. atomic weapons tests.

Eisenhower made the statement at a news conference in repeating that American scientists are convinced that, given another four or five years, they can produce an absolutely clean hydrogen bomb.

Eisenhower also reiterated that the United States stands by its offer to suspend atomic weapons tests temporarily in an effort to reach agreement on disarmament.

Eisenhower said this country means to go through with that offer to Russia even thought it may mean the loss of some scientific advantage gained from testing of weapons. He was speaking of advantages in connection with peaceful use of atomic power.

Eisenhower's remarks about inviting other nations—presumably including Russia—to observe and check for fallout at any future U.S. weapons tests came as he talked again about the possibility of producing an H-bomb free of radioactive fallout.

He said if this country ever holds another nuclear weapons test he is going to invite every country in the world to put up its rockets (sic) to test the amount of fallout.

In using the term rockets, Eisenhower apparently was referring to methods scientists use to measure fallout. At another point he used the word instruments instead of rockets.

Eisenhower, in response to a request for elaboration, said he did not mean that he would disclose U.S. atomic formulas to nations testing for fallout. But he said he would be glad to ask any nation to put testing instruments in there.

From Eisenhower's use of the word "there," it seemed he had in mind the invited nations would have representatives on the spot for tests.

Among other topics arising in the news conference:

URANIUM — Eisenhower announced the United States is ready to grant what he termed considerably more uranium 235 to friendly nations for construction of atomic research nd power reactors. He said the White House would put out details later.

The United States already has allocated about 40,000 kilograms of U235 for this program. This is about 88,000 pounds.

PRICES — Eisenhower avoided direct comment on the steel price increase put into effect by the industry, but he said again the government alone cannot keep a sound economy and a sound dollar.

Steel prices went up $6 a ton last week, 24 hours after Eisenhower appealed to both labor and industry for statesmanlike restraints.

Referendum Not Favored On Bill

WASHINGTON (AP) — President Eisenhower said today he doubts his civil rights program would make a good subject for a referendum even if it could be submitted to a direct vote of the people.

Eisenhower's statement was made in response to news conference questions as to his view on a proposal by Sen. Russell (D-Ga) that the controversial civil rights bill passed by the House be submitted to a referendum.

Russell proposed that the bill not become effective, even if passed by the Senate, until it is approved by a majority of the nation's voters.

Eisenhower said he does not know of any constitutional provision under which such a question could be submitted to a popular vote. He said issues of this kind should be handled by responsible officials in government.

Beyond that, Eisenhower said he doesn't know how the question could be submitted, but supposes the entire wording of the bill would have to be put on the ballot.

In any event, Eisenhower said there have been court decisions on the civil rights question and a referendum could have no effect on them.

Eisenhower's views were much in line with those of two Republican senators who had criticized Russell's proposal as unworkable.

Testimony In Parr's Trial Is Completed

HOUSTON (AP)—Testimony was completed today in the fourth George Parr mail fraud trial.

U. S. Atty. Malcolm Wilkey and chief defense lawyer Percy Foreman advised Federal Judge Joe Ingraham at 10:25 a.m. they would call no more witnesses.

Closing arguments will begin next Tuesday. The jury is expected to receive the case in the afternoon Wednesday.

Today was the 34th day of testimony in the trial that began May 6. The first trial ended Dec. 18 with a mistrial. The second and third ended with early mistrials in March.

Parr and 10 codefendants are accused of diverting more than $220,000 in Benavides Independent School District tax funds to personal use. Each was named on 20 counts of an indictment returned here March 6, 1956. The first jury returned verdicts of innocent on 59 counts but was unable to reach verdicts on the remaining 161 counts.

Policeman Faces Charge Of Murder

COLORADO CITY, Tex. (AP) — A policeman was charged with murder yesterday in the death of Jack Kiser, 26, who died following a scuffle at the station Saturday.

County Atty. Frank Ginzel filed a charge of murder with malice against patrolman Roy Barker.

Extra Traffic Patrol Duty Is Planned In Snyder Area

Traffic laws of both the city of Snyder and the State of Texas will be strictly enforced in the Snyder area during the July 4th holiday period, officers said today.

Motorists are urged to drive with extreme care, to stay within the legal speed limits at all times, and to be especially watchful of other drivers actions.

Travis L. Steele, Snyder police chief, said that the entire force of the Snyder police department will be on duty tomorrow and that extra officers will be on duty during the rush hours for the rest of the week end.

"We intend to try to prevent any accidents in the city during the holiday period if possible," Steele said.

"However, we cannot prevent accidents—only the motorist can do that, and we are asking for the cooperation to try to prevent accidents by obeying traffic signals, stop signs, and by driving within the speed limits" he added.

Jim Kinser and Arthur Dyson, Texas Highway Patrolmen for the Snyder area, said that the highway patrol unit here will be on duty constantly during the weekend and that all violators of traffic laws will be prosecuted if caught violating traffic laws.

Members of the department of County Sheriff Earl Abercrombie are also going to do extra traffic patrol duty during the weekend, Abercrombie said.

Gators Causing Trouble

DALLAS (AP)—A court hearing was scheduled today to determine whether keeping alligators at a suburban home is "injurious to the health of those who reside in the vicinity."

Mr. and Mrs. Richard Lerro are keepers of the 'gators.

They've been having troubles lately keeping them, however. A 4½-foot alligator named Mo-Mo was hauled snapping and hissing from a storm sewer Monday night.

Yesterday a pint-sized companion named Jo-Jo was pulled from a creek. Both had escaped from a pit in the Lerrs' back yard.

Five neighbors filed a nuisance complaint against keeping the reptiles. But Mrs. Lerro explained:

"They're just frightened of the alligators. Some of the people around here have never seen one and don't understand that they're perfectly harmless unless they're cornered or pushed."

She added that she couldn't stand the thought of losing her pets. The whole family, which includes a boy and girl in their teens, has become as fond of the gators as any other type of pet, she said.

Mrs. Lerro said the reptiles were captured in various places over a period of years.

Borger Plans Modern Hall

BORGER (AP)—Hutchinson County voters yesterday approved, 598-378, a $125,000 bond issue to build a futuristic aluminum domed exhibition Hall at Johnson Park.

Officials of Kaiser Aluminum Co. said the only one like it is in Honolulu but another is to be put up at Virginia Beach, Va.

The hall, built of hundreds of dimond-shaped panels, will be five stories high in the center, 145 feet in diameter and seat about 2,000 persons.

Kaiser officials Bob Hume and Herb Trenbath said the dome can be erected in 20 hours by a 38-man crew after the foundation work is completed. The hall, strong enough to withstand winds of hurricane force, will be air-conditioned.

Officials expect the hall to be completed by Sept. 1.

$5,000 LOSS

Fire Destroys Laundry Here

Loss was estimated at more than $5,000 from a fire which destroyed a laundry building and its contents here yesterday afternoon.

D. A Porter, fire chief, said that the laundry, located at 2407 Avenue G, was burning all over when the first fire trucks arrived at the scene.

Hazel Hagins, owner of the laundry, said that the building was insured for $2,000 but that she did not have any insurance on the laundry equipment and other contents of the building, Porter said.

Porter said that the building contained about 30 washing machines.

Cause of the fire has not been determined, but Porter said that the owner said that workmen had used a gallon jug of gasoline to clean equipment in the building in the past few days.

The building was located adjacent to the automobile storage area of Lamb Chevrolet Co., and several new cars and used cars were parked within a few feet of the building when it caught fir- However, employes of the motor company moved all the cars from the danger area, and none of them were damaged, Theo Lamb, owner of Lamb Chevrolet Co., said.

The laundry fire yesterday afternoon was the second late afternoon fire here in the past two days. The day before fire damaged the roof of the Bill Teaff home located on Avenue Z in northwest Snyder.

State Bakes, Storms Hit Part Of US

By The Associated Press

Texas baked through another hot day Wednesday with only a few isolated showers likely in the west.

Most of the state had readings of more than 100 degrees Tuesday, with Presidio topping the list with 113.

The only official rainfall in the 24 hours ending at 6:30 p.m. Tuesday was .07 of an inch at El Paso.

The Weather Bureau reported no overnight rainfall Tuesday night.

Showery weather was the outlook for broad areas of the nation, but clearing skies were indicated in most areas for the July 4 holiday.

More stormy weather hit sections of the north and central Plains during the night, the most severe in southern Nebraska. A tornado struck rural area snear Curtis in extreme southwestern Nebraska. Funnel clouds were reported 35 miles southeast of Grand Island. No injuries were reported.

Large Sun Blast Seen

ROME (AP)—Another giant explosion on the face of the sun was observed today. Scientists described it as "one of the most powerful ever seen."

The Swedish-operated observatory on the Isle of Capri noted the explosion at 8:22 a. m. (2:22 a. m. EST) and immediately flashed word to the European headquarters of the International Geophysical Year in Holland.

Officials there said the Capri observation was the first to be made in Europe of this latest in a series of solar explosions which began June 28. The sun flares are bombarding the earth with magnetic hurricanes and electric storms, creating widespread radio blackouts.

FIRE WORKS BAN WILL BE ENFORCED STRICTLY

Sale and use of fire works are prohibited in Snyder by city ordinances, and the ordinances will be strictly enforced during the July 4th holiday period, Travis L. Steele, police chief, said.

"Officers of the department have been instructed to stop all shooting of fire works when violations are seen, and to enforce the city's laws when citizens make complaints." Steele said.

"The ordinance was intended to prevent disturbance of the peace by preventing excessive noise, and to protect the life and safety of the citizens," Steele said.

"Fire crackers are dangerous even if used with caution, and can be deadly if used improperly," he added.

Sailors Killed In Fire

MARSEILLE, France (AP)—Three American sailors were killed today in a flash fire that started on a small French harbor craft and spread to the U.S. Aircraft Carrier Lake Champlain. A French dockhand perished.

The blaze raged around the stern of the 43, 130-ton 6th Fleet carrier for 45 minutes before it was extinguished. It sent a thick black column of smoke above this Mediterranean port.

The 30-foot harbor boat had pulled up alongside the Lake Champlain to unload automobiles and other equipment needed ashore by the carrier crew. The three American sailors were aboard the boat when the fire broke out.

Within minutes, harbor fire-fighting boats steamed out to the Lake Champlain and pumped heavy streams of water on the landing craft and the carrier.

The four bodies were found on the blackened bottom of the landing craft. Several persons were injured by the blaze.

Identity of the victims was not given. The cause of the fire was not determined.

The Lake Champlain, commanded by Capt. G. B. H. Young, had dropped anchor here this morning for a 12-day visit. She was accompanied by two destroyers.

Snyderites Urged To Fly Flags Tomorrow

The Veterans of Foreign Wars here today asked merchants and individuals who have U. S. flags to fly them tomorrow, Independence Day.

Milton Mapes, commander of the VFW, said he saw only three flags flying in Snyder on Flag Day, which was several days ago.

"They just don't think about it, but we would like to remind them," Mapes said.

Gunman Holds Up Mt. Pleasant Man

MT. PLEASANT, Tex. (AP) —A gunman entered the car of Cecil Derrick at a red light yesterday, forced him to drive two miles to a creek bottom, tied him to a tree and left with about $825.

Officers found Derrick and the car several hours later after his son missed him. Derrick said he heard another car drive away. He was en route from his garage to a bank.

Sketch Of Death

CHICAGO (AP) — He's between 25 and 44. He's on his way to wherever he is going to spend the long weekend. It's night — tonight, perhaps — and he's driving too fast.

That's a statistical sketch of the man most likely to be counted among the victims of traffic accidents during the Independence Day holiday period.

The National Safety Council, which made the study of statistics, estimated 45 million motor vehicles will be rolling — 13 vehicles for each mile of the nation's street and highway system.

NSC also predicted that 535 Americans will lose their lives in traffic during the holiday period that begins at 6 p.m. (local time) tonight and ends at midnight Sunday.

That number would top the record of 491 fatalities set during the four-day celebration of Independence Day in 1950.

The NSC made a study of traffic deaths during the 1956 Labor Day weekend and found:

The most likely victims are men between the ages of 25 and 44.

The most hazardous period is between 6 p.m. and midnight early in the holiday period while the traveler is en route to his destination.

Speed is involved in 7 out of 10 fatal accidents.

Drinking is a factor in almost half the accidents.

Eight of each 10 of the accidents occur in a rural area.

SNYDER OBSERVES HOLIDAY THURSDAY

Tomorrow will be a holiday in Snyder as businessmen and governmental offices close in observance of Independence Day.

July 4 is one of the several holidays recommended for Snyder businessess by the Chamber of Commerce merchants committee.

Service Is Restored To Job

WASHINGTON (AP) — A federal judge today ordered John Stewart Service restored to his job as a State Department foreign service officer as of Dec. 14, 1951—the day he was fired.

This means, in effect, that legally Service wasn't fired at all.

U. S. Dist. Judge James W. Morris signed an order saying Service was improperly discharged by former Secretary of State Dean Acheson. The judge said Service is entitled to the benefit of "all rights, emoluments and privileges flowing from a continuity of service as a foreign service officer—Class 2."

This followed up a Supreme Court decision June 17 holding that Acheson wrongfully discharged Service after the Loyalty Review Board found there was reasonable doubt as to his loyalty.

The board's finding questioning Service's loyalty long since had been expunged from the record under another Supreme Court decision.

This ruling held that the Loyalty Review Board had no authority to reopen on its own cases in which lower loyalty boards had made finding in favor of government employes.

Alfred Scanlan, attorney representing Service said he did not know how much pay now is due Service but gave a rough esimate of $18,000. Service, who received $11,250 annually at the time of his discharge, is entitled to the differences between what his government pay would have been and what he has earned in other employment. Service is now in the export business in New York.

Scanlan said he did not know whether Service will merely collect what money is due him from the government or actually return to work at the State Department.

Government counsel made no objection to the form of the order presented by Scanlan except to ask that it be enlarged to say the court's action was "without prejudice to the right to institute a new proceeding against Service."

Judge Morris rejected this, saying that was another matter that need not be included in the order.

Crane Dies After Chase

SAN ANTONIO, Tex. (AP) — A whooping crane who decided to stay south this year left his bride at the altar yesterday when he died after being captured.

The male bird was captured after a three-hour chase Monday. He was intended as a mate for Rosie, a female member of the vanishing species, who was captured last year with an injured wing and now resides in a San Antonio zoo.

Claud Lard, manager of the refuge near Austwell, Tex., where the score or so of remaining birds winter, ran down the male. He said he didn't know why it didn't go north to its usual Canadian summer grounds.

Authorities said the captured male apparently died of heat exhaustion.

Reception Is All Mixed Up

DALLAS (AP)—D. L. Strada, national Amvet commander from Washington, arrived yesterday and the local post decided to make a big thing out of it — police escort, reception committee, reporters, photographers and all that.

But at the airport, the reception committee got mixed up and went to the gates at one end of the terminal. Strada came in at the other end.

The veterans' organization head waited around a while, gave up and went to his hotel.

Meanwhile, the official greeters wandered around for a time before discovering their mistake. The official welcoming was replaced by an informal one at the hotel.

Strada is on a tour of Amvets posts.

24-Hour Service On Licenses Maintained

SAN DIEGO, Calif. (AP)—Round-the-clock marriage license service was resumed today at the San Diego County clerk's oceanside office, mainly to accommodate Marines who have been landed and are well in hand.

County supervisors voted last night to restore $2,644 to the office budget for maintaining 24-hour service after clerk Bud James told them the office collected $8,000 annually from Camp Pendleton Marines in license fees. Closing the office at night would be poor economy, he argued.

Officer Had Good Reason For Arrest

SACRAMENTO, Calif. (AP)—More than duty was involved when juvenile officer Robert Dunkeson arrested a 13-year-old boy at nearby Citrus Heights.

Dunkeson said the unnamed youngster admitted a string of 15 burglaries over the last three weeks. The boy hit Dunkeson's house five times for loot ranging from soft drinks and ice cream to rings.

"I had to catch the kid," Dunkeson said. "He was stealing me out of house and home."

Steger Nominated

WASHINGTON (AP)—President Eisenhower yesterday nominated William Steger of Tyler for another term as U.S. attorney for the Eastern District of Texas.

Oil And Gas Found

BARTLETSVILLE, Okla. (AP) — Phillips yesterday announced discovery of both oil and gas in a multiple pay well near the center of a 23,000-acre block in Ochiltree County, Tex.

Study Slated On Pollution

DALLAS (AP)—A study of pollution of the Red and Arkansas Rivers was launched by the U.S. Public Health Service yesterday.

Carl Warkentin, Public Health regional engineer, said growth of the Southwest and its rising demands for water make the special study of pollution by natural salts and industrial wastes important.

"For the quantities of water we are going to need in this area," he said, "we are going to have to go again to sources like the Red River and the Arkansas."

Warkentin said emphasis would be given to finding means of combating the natural salinity of the streams and its tributaries.

Heading the survey is Dwight Metzler of Topeka, Kan., on leave from his post as chief sanitary engineer for Kansas. He said six biologists, chemists and others would start the study and others would be added later.

He said the first report will be made July 1, 1958.

2 Lawyers Suspended

BEAUMONT (AP) — Licenses of two lawyers charged with violating the state's barratry laws by soliciting lawsuits were suspended for a year yesterday.

Dist. Judge Gordon Gary ordered the suspensions against Carl Waldman and Alvin Wiggins.

In a suit filed May 6, the State Bar of Texas asked that the two lawyers be reprimanded, suspended or disbarred. The suit accused them of "professional misconduct, barratry and a violation of the canon of ethics as defined by the rules of the State Bar of Texas."

The men were accused of employing "runners" to solicit business. Their firm specialized in workmen's compensation and personal injury suits.

Waldman and Wiggins pleaded guilty to the charges June 20. The suspension will date from June 20.

Scott To Go On Trial For Murdering Wife

LOS ANGELES (AP) — L. Ewing Scott will go to trial on a charge of murdering his wife Sept. 16.

The date was set yesterday when Scott appeared in court and pleaded innocent to all charges against him in connection with his long-missing wife Evelyn.

The 61-year-old former stock broker is also accused of grand theft and forgery in his handling of her estate. Mrs. Scott has not been seen since she disappeared in May 1955.

Queen To Be Named

BROWNSVILLE (AP)—The queen of the 1957 Port Isabel-Brownsville Shrimp fiesta, which starts in Port Isabel Friday, will be selected Friday night.

New Superintendent

PHARR, Tex. (AP)—Newell Odell, superintendent of Childress schools for five years, has been appointed superintendent of the new Pharr-San Juan-Alamo school.

TODAY'S MARKETS

STOCK AVERAGES
Compiled by The Associated Press

	Indust	Rails	Util	60 Stks.
Prev. day	271.9	125.9	74.8	183.8
Week ago	269.0	123.7	72.9	181.0
Month ago	268.7	124.2	77.0	183.2
Year ago	262.0	120.1	73.8	182.9

FORT WORTH (AP) — Cattle 1,000; calves 400; steady; good to choice yearlings 19.00-22.50; common and medium 17.00-19.00; fat cows 12.50-14.00; good to choice calves 19.00-21.50; medium and lower 11.00-18.00.

Hogs 900; lower; sows steady; choice 20.50; medium to good 16.50-20.00.

Sheep 900; steady; good to choice lambs 20.00-22.00; stocker lambs 17.00 down; ewes 6.50-7.50; medium to good yearlings 15.00-17.00.

AUSTIN (AP)—Poultry steady. East Texas 2½-3½ lb 21; very few 21½; Waco 22½; South Texas 22.

NEW YORK (AP)—Cotton was 5 to 45 cents a bale lower at noon, today. July 33.48, October 33.23, December 33.22.

CHICAGO (AP)—Butter 1,167,000; unchanged. Eggs 9,300; unchanged.

Man Helps Out Couples

DURANT, Okla. (AP) — A 60-year-old service station attendant has retired here to make a living helping couples get married.

Fred Daniels attracts couples with a sign that reads: "Information. Marry. Marry. Marriage-Lake Road-Fishing."

In this Bryan County city next to the Texas line, thousands of couples from out of state, mostly Texas, come each year to get married.

He tells them how to get blood tests, a license and a judge. As for his sign, he said he added the lake and fishing as an after thought in case anyone was looking for them.

Cupid's helper doesn't charge, but he makes his living from tips. "When you get a couple on the way to get married, you find them in a most generous mood," he chuckled. "If they won't tip you then, you'd never get a nickel out of them."

Hot Weather Halts Delivery Of Mail

FAIRBANKS, Alaska (AP) — Hot weather blocked delivery of weekly mail and fresh food to nine American scientists and some U. S. airmen living on a floating ice island near the North Pole.

Two Air Force C47s circled the island for 12 hours before returning to Barrow, 500 miles south, for refuelling before coming back to Ladd Air Force Base here.

Capt. James H. Graham Jr. and Lt. Lloyd S. Kurth, pilots of the planes, said it was impossible to land on the ice landing strip of the island because it was too soft.

Truck Freight Rates Will Be Increased

AUSTIN (AP)—Truck freight rates will be increased five per cent July 10, the Railroad Commission said yesterday.

It will cost intrastate shippers an estimated $2,500,000 a year more and was the second general increase in a year.

Motor freight interests had requested a seven per cent boost on less than truckload shipments, giving rising costs as the reason for the increase request.

Struck By Car

MIDLAND (AP) — A pedestrian, Johnny Mendoza, 46, was fatally injured when a car struck him yesterday.

Big Turnout Of Egyptians Vote Today

CAIRO (AP)—Without a ripple of excitement, a heavy turnout of Egyptians voted today to elect a Parliament handpicked by President Nasser to give his military-dominated regime more of a civilian face.

It was Egypt's first parliamentary election in 7½ years. The legislature elected in 1950 was suspended in 1952, after the military overthrew King Farouk.

With 75 candidates unopposed and 5 districts without a candidate, the voters had a choice of sorts for 270 of the 350 seats in the lower chamber. For the first time in Egyptian history women candidates—five of them—were in the field.

By late morning long lines were waiting to ballot. Nasser himself did not vote. The candidate in his home district, interior Minister Zakaria Mohieddin, a former lieutenant colonel, is unopposed.

Results will be announced tomorrow. Run-off elections will be held July 14 for districts in which no candidate gets a majority.

Moravian Church In Pennsylvania Burns

LITITZ, Pa. (AP) — The far-flung Moravian church of this Pennsylvania Dutch stronghold of Lancaster County and the rectory next door burned down yesterday. The board of trustees said the loss, in money value, may run to a million dollars. In intangibles, the board added, the loss is incalculable.

Cause of the fire has not been determined.

The church was built in 1787 and was rich in tradition and folklore.

HOSPITAL NOTES

The following admissions and dismissals at the two Snyder hospitals are only those whose names have been released by the hospitals:

BATTENFIELD-JONES

ADMISSIONS — Angela Schea, Snyder; Bill Grimmett, 1311 Avenue R; Julia Sanchez, Box 1114; Mrs. Janie Light, route 1; Gid Chambers, 415 Thirty-first Street.

DISMISSALS — Roger Frazier, 321 Thirtieth Street; H. J. Hawkins, Lubbock; Georgia Rennison, Dallas; O. W Clark, 1306 Twenty-eighth Street; Irene Huey, 1010 Twenty-eighth Street.

COGDELL MEMORIAL

ADMISSIONS — Lillie Ann Hook, route 1; Mary Elizabeth Hicks, 2400½ Twenty-fifth Street; Mrs. Jean McGlaun, 2341 Sunset; Flora Ralston, 1212 Twenty-ninth Street; Essie May Davis, 3011 Avenue T; Bob Browning, Fluvanna; Johnny Butler, 604 Twenty-ninth Street; Blanche Tate, 605 Twenty-eighth Street; Sharion Ann Thompson, route 3; Lois Margaret Adams, 3100 Avenue T; Ruth R. Philip, 2801 Avenue T; Mrs. June Price, Box 926; Billy Green, 218 Thirty-sixth Street.

DISMISSALS —Keith Masters, 207 Thirty-third Street; Jeanene Newman, Snyder; David Fisher, 408 Thirtieth Street; Michael Fisher, 408 Thirtieth Street; Kevin McDowell, 2701 Avenue X; Freddie Robertson, Colrado City; Virginia Belew, Fluvanna; Roy Gene Green, 3011 Avenue C; Alberto DeHoyos, route 2; LaRuth Jordan, 2009 Avenue E; Doris Jean Nicholas, 1812 Avenue T; Mrs. Dossis Alexander, 1208 Twenty-eighth Street; Mary Cronk, 1108 Twenty-fifth Street; June Hardison, Snyder.

Fatally Injured

SAN ANGELO (AP)—Roy Adney was fatally injured yesterday when his motorcycle and a car collided.

Help Given To Boycott In Tuskegee

TUSKEGEE, Ala. (AP)— Leaders of the Montgomery bus boycott gave support today to the refusal of Tuskegee Negroes to trade with white merchants.

Outraged by the passage of a legislative act virtually abolishing Negro voting in Tuskegee, members of that race have refrained from patronizing stores here for more than a week.

A spokesman declared at a mass meeting last night, however, that no organized boycott is in progress. Instead, said Charles G. Gomillion, dean of students at gamed Tuskegee Institute, "properly informed" Negroes will act without being "forced to."

The Rev. Martin Luther King Jr. and the Rev. Ralph D. Abernathy also spoke at the meeting. It was their first participation in the Tuskegee protest.

King, who was fined $500 and costs for leading the long Montgomery boycott against segregated city buses, told the meeting of shouting, stomping, hymn-singing Negroes: "You are not seeking to put stores downtown out of business, but seeking to put justice into business."

King also said the movement here "should not be construed as a boycott, which is negative."

As president of the Montgomery Improvement Assn., which led the boycott in Montgomery, King was one of 90 Negroes indicted for violating the state's antiboycott law. His conviction is on appeal before the Alabama Court of Appeals. The other defendants have not been tried pending the outcome of King's appeal.

Abernathy, vice-president of the Montgomery association, told last night's audience: "The 50,000 Negroes in Montgomery are with you in this struggle."

BIRTHS

Mr. and Mrs. Herbert Price, Box 296, are parents of a seven-pound son, born at 12:32 a.nl today in Cogdell Memorial Hospital.

Born to Mr. and Mrs. Dan Sanyesterday was a six-pound, eight-ound daughter in Battenfield-Jones Hospital.

A son weighing eight pounds, three and one-half ounces was born at 3:24 p.m. yesterday in Cogdell Memorial Hospital to Mr. and Mrs. Douglas McGlaun, 2341 Sunset.

2 Killed, 3 Injured In Headon Collision

ADRIAN, Tex. (AP)—Two persons were killed and three others injured yesterday in a headon auto collision west of here.

Killed were Thomas J. O'Malley, Long Beach, Calif., and Mrs. Albert Neal, Buffalo, N.Y. Critically injured was Mrs. Neal's husband, Albert Neal.

Plane Is Searched After Bomb Scare

HOUSTON, Tex. (AP)—A Trans-Texas Airways plane with 16 passengers and a crew of three aboard was called back last night and searched at Beaumont after an anonymous phone call warned of a bomb.

Another plane was searched before passengers were allowed to board.

No bomb was found.

THE SNYDER DAILY NEWS

Published Sunday morning and each evening except Saturday by the Snyder Daily News, at Snyder, Texas.

Entered as second class matter at the Post Office at Snyder, Texas.

REBERT FEATHER, Publisher.

SUBSCRIPTION RATES: By CARRIER in Snyder 35 cents per week, one year $18.00. By mail in Scurry and adjoining Counties, one year $9.95. Balance of Texas, one year $12.50. All other States $15.00.

MEMBER OF THE ASSOCIATED PRESS

The Associated Press is exclusively entitled to use for republication all news dispatches credited to it and not otherwise credited in this newspaper, also local news published herein. All rights reserved for republication of special dispatches.

Any erroneous reflection upon the character, standing, or reputation of any person, firm or corporation which may occur in the columns of THE SNYDER DAILY NEWS will be gladly corrected upon being brought to the attention of the management.

The publishers are not responsible for copy omissions, typographical errors or unintentional errors that may occur other than to correct in the next issue after it is brought to their attention.

All unsolicited articles, manuscripts, letters and pictures sent to the Daily News are sent at the owner's risk and The Snyder Daily News expressly repudiates any liability or responsibility for their custody or return.

LAST TIMES TONIGHT!

CANYON DRIVE-IN THEATRE

OPEN 7:00 START 8:15
Adults—50c
CHILDREN FREE!
FEATURE TIMES:
"BRONCO BUSTERS"—8:22
"RODEO" — 10:09

EVER BEEN TO A RODEO? EVER WANTED TO GO?

TWO THRILL-THUNDERING TRIUMPHS!

No. 1 — 8:22 & 11:24

THEY DON'T COME ANY TOUGHER!

ALL IN COLOR RODEO THRILLS NEVER BEFORE FILMED!

No. 2 — Starts 10:09

THE BEHIND THE SCENE STORY OF THE MEN AND WOMEN WHO DARE RODEO DANGERS A HUNDRED TIMES A YEAR!

SNYDER THEATRES PRESENT TODAY:

PALACE—"Tammy And The Bachelor"
Technicolor comedy with Debbie Reynolds & Lesile Neilson

RITZ—"Gunfight At The O.K. Corral"
Technicolor western with Kirk Douglas & Burt Lancaster

STARLITE—50c A CARLOAD!
"Patterns"
FIRST RUN—Drama Starring Van Heflin
SECOND FEATURE
"Badmen of Missouri"
Western Starring Dennis Morgan

Charter No. 14270 Reserve District No. 11

Report of Condition of Snyder National Bank of Snyder in the State of Texas, at the close of business on June 6, 1957. Published in Response to call made by Comptroller of the Currency, under Section 5211, U.S. revised statutes.

ASSETS	
Cash, balances with other banks including reserve balance and cash items in process of collection	$ 2,672,978.35
United States Government obligations, direct and guaranteed	5,283,444.50
Obligations of State and Political subdivisions	920,343.56
Corporate stocks (including $13,500.00 stock of Federal Reserve Bank)	13,500.00
Loans and discounts (including $11,677.02 overdrafts)	3,476,592.99
Bank premises owned, none, furniture and fixtures $45,345.40	45,345.40
Investments in banking house affiliates	100,000.00
Other assets	47,864.29
TOTAL ASSETS	$12,560,069.13
LIABILITIES	
Demand deposits of individuals, partnerships, and corporations	$ 8,671,340.55
Time Deposits of individuals, partnerships and corporations	1,885,127.97
Deposits of United States Government (including postal savings)	51,801.86
Deposits of States and political subdivisions	1,183,046.96
Other deposits (certified and cashier's checks, etc.)	18,225.82
TOTAL DEPOSITS $11,809,543.16	
TOTAL LIABILITIES	$11,809,543.16
CAPITAL ACCOUNTS	
Capital Stock	
Common stock, total par $200,000.00	$ 200,000.00
Surplus	250,000.00
Undivided profits	196,421.03
Reserves	104,104.93
TOTAL CAPITAL ACCOUNTS	$ 750,525.97
TOTAL LIABILITIES AND CAPITAL ACCOUNTS	$12,560,069.13
MEMORANDA	
Assets pledged or assigned to secure liabilities and for other purposes	400.00
Loans as shown above, net after deduction of reserves of	195,050.35

I, Mrs. Mildred Stokes, Cashier of the abovenamed bank, do solemly swear that the above statement is true to the best of my knowledge and belief.

Mrs. Mildred Stokes, Cashier

Correct—attest:
MAURICE BROWNFIELD
A. C. ALEXANDER
RALPH GEISENHONER
—Directors

State of Texas, County of Scurry ss:
Sworn to and subscribed before me this 27th day of June, 1957, and I hereby certify I am not an officer or director of this bank.
Letty E. Clark, Notary Public
My commission expires June 1, 1959

(SEAL)

TRAIL DRIVE-IN THEATRE
LAST TIMES TONIGHT
FIRST SNYDER RUN!

PLUS

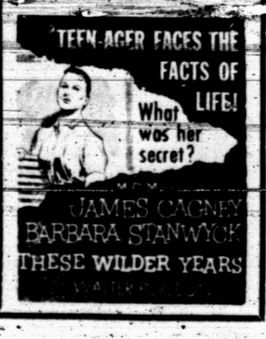

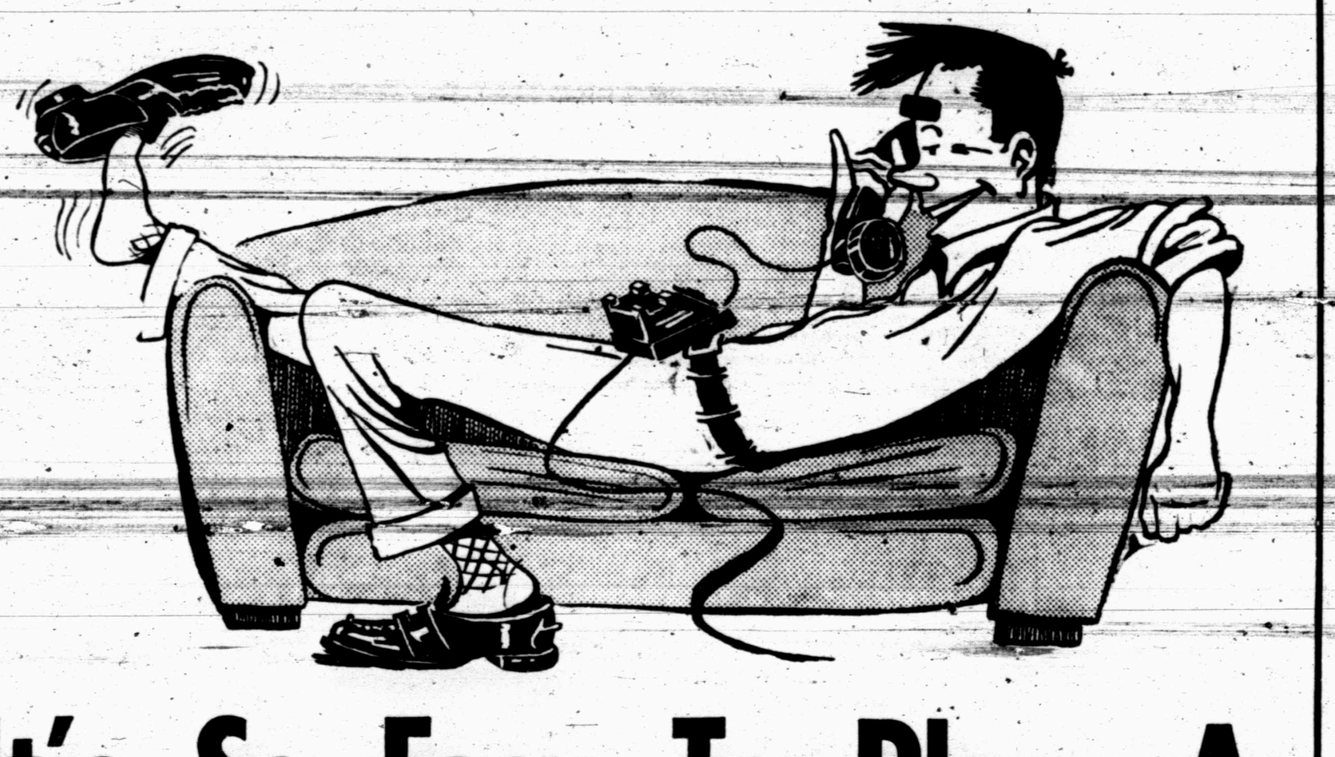

It's So Easy To Place A Classified Ad — Just Call 3-5486

To Buy - Sell - Trade - Rent - Shop With The Classified!

WISE BEAUTY—She's equipped for the sun from parasol to non-oily tanning cream in a plastic bottle.

Train Now For Summer Sun 'N Fun

By VIVIAN BROWN
AP Newsfeatures Beauty Editor

IF YOU ARE WAITING for that two weeks with pay to get your big suntan, better condition yourself before hand. You don't want to spend your vacation in bed nursing a sore body—and you will, unless you have put a little color over your epidermis in advance of your sojourn in the sun.

It may be difficult to get away or too expensive to take a week-end vacation. But find the sun wherever you are. A rooftop at lunch hour or a sun lamp in the evening will start you off on a rosy note, so that you may have a good foundation by the time you are enroute to vacationland.

Your vacation budget should be used to include such essentials as sun props, including sunglasses, suntan oil, sun hat or other appropriate head covering and beach robe.

The sunglasses will protect your eyes from the glare of water, sand or highways. The best types are inexpensive these days, and the fussiest bathing beauty will find a chic pair of frames.

The most practical suntan preparations are the non-oily lotions and tanning cream. Bue even these must be applied frequently when you are in the sun, as perspiration, salt water, and wind will reduce their effectiveness. You can't put a sun preparation on in the morning and expect it to give you protection for the entire day. Also, if the product is applied freely and evenly, it will serve as a precaution against peeling.

A truly sun-allergic person cannot take ultraviolet rays without suffering unpleasant reactions, the experts say, unless the sun cream is labelled as a total sun block. Even easy-to-tan types must give special care to nose, ears, lips an' tender shoulder bones. Freckles are a sure thing for perennial frecklers no matter what product is used.

A Protective Puppy

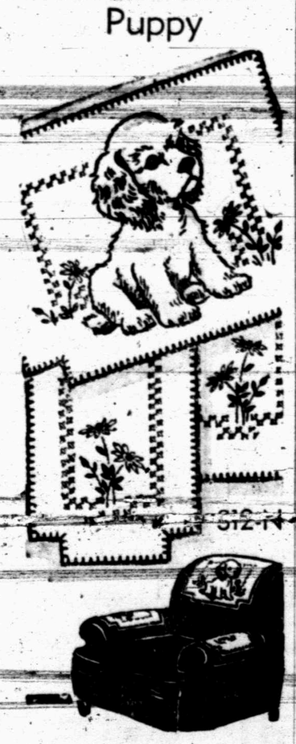

This delightful little fellow will protect your favorite chair. You'll find this set easy-to-embroider. No. 312-N has hot-iron transfer for 3 designs; color chart.

Send 25 cents in coins for this pattern to MARTHA MADISON, care of Snyder Daily News, Box 439, Midtown Station, New York 18, N.Y.

Snyder Included In Tour Of California Teachers

Summer school in a "classroom on wheels" is the good fortune of school teachers who left the West coast June 30, in a chartered bus which is taking them on a 10,000-mile tour through thirty states, the District of Cloumbia, and Canada.

The group is scheduled to pass through Snyder Thursday and while here will observe some of the local points of interest.

The all-expense-paid trip which began in Glendale, California, is sponsored by the Southern California Conference of Seventh-day Adventists and the participating teachers have been selected from the church's elementary school system in Los Angeles, Ventura, and Santa Barbara counties.

The "classroom on wheels" is reminiscent of a real classrom since the guide is Dr. Charles Hirsch, professor of history at La Sierra College, Arlington, California. The teachers "students" are keeping copious notes on the places they visit and the brochures they collect on route provide the "outside reading" required for the course. Six hours of college credit will be awarded the participants.

Highlights of the journey include the visit locally plus a view of Carlsbad Caverns, Stephen Foster's Home, Ft. Sumter, Monticello, numerous Civil and Revolutionary War battle ssites, the Smithsonian Institute, Plymouth Rock, the Statute of Liberty, and scores of other sights.

In addition, the grou, has noted many geographic landmarks which bear special interest relative to Seventh-day Adventist church history.

The trip covers a coast-to-coast circuit and will consume some 48 days on the righways of the nation, with the teachers scheduled to return to their California homes on Aug. 16.

In commenting on the 1957 "Teacher Hour," John F. Knipschild, director of the church's parochial school system in Southern California, indicated that "when we launched the first tour last summer, we saw in it an opportunity for the elementary school teacher to fellowship with other members of the profession; to gain a first-hand concept of many subjects of course, the teacher tourists were offered a well-deserved change of scenery from the classroom.

"Last year's trip proved so successful and poular with the teachers themselves that we determined to make it a regular thing. This provides a wider opportunity for participation too, since each tour is limited to the number who may go."

SAYS CONSULTANT

Men Are Scared Of Fashions

By HAL BOYLE

NEW YORK (AP) — "American men are the best built in the world," said Francesca Lebow.

"They are also as vain as any men in the world. But, unlike women, they aren't frank and wholesome about their vanity. They yearn to look well in their clothes, but they are scared to death of being called fashionable. "They think it's 'sissy.'"

Mrs. LeBow, perhaps the outstanding woman consultant on what men should wear, said the cowardly American male's fear of the word "fashion" is one of the clothing industry's greatest obstacles.

"We'd give thousands of dollars to anyone who could come up with a new term that would make men proud of being fashion-conscious instead of frightened. The word 'style' won't do. For some reason men think it sounds cheap when applied to them.

Mrs. LeBow, who was the first menswear editor of Vogue magazine, became even more interested in the field after marrying Victor LeBow, a clothing manufacturer.

"Approximately 70 per cent of all men's clothing is now either selected or actually purchased by women," she said, "and the percentage is increasing.

"Even when a man goes into a store by himself to pick up a suit, it often is one which his wife has scouted for him in advance."

What's wrong with a man doing his own buying?

"Nothing at all," said Mrs. LeBow, "if he knows what colors and fabrics suit him best—and isn't afraid of trying something new now and then."

Among Mrs. LeBow's own innovations for men are removable cuffs on suit coats and braid-trimmed evening jackets—neither of which, it must be admitted, has caused the average manly heart to beat much faster. "You wait," said Mrs. LeBow, who is as firm as she is pretty. "I'll still win both those battles."

NEWS FROM GAIL

By MRS. V. L. CLARK

Mrs. Aubrey Rogers and Roy are visiting relatives in Fort Worth and Krum this week.

Mrs. Doris Rudd and Taylor were in Lamesa on business Friday morning.

Mr. and Mrs. George Rice and Mrs. Eddie James spent the week-end in Gail. They are attending Texas Tech this summer.

Recent guests of the Frank Millers were Mr. and Mrs. Doyle Newton and Vickie Faye of Quitaque.

Mr. and Mrs. V. L. Clark attended the Woodard Rev on at the Coleman Park in Coleman last weekend. Also attending were Mr. and Mrs. John Woodard, Mr. and Mrs. Estus Woodard, and Mrs. A. N. Woodard, all of Snyder.

Mrs. E. A. Dunbar of Munger and Mrs. Dale McLeRoy and children of Lamesa visited the J. A. Jones' Monday.

Miss June Creighton was shopping in Big Spring Saturday.

Mr. and Mrs. Martin Taylor of Hico spent several days last week in Gail visiting relatives and friends.

Mr. and Mrs. Frank Birmingham were shopping in Snyder Monday.

T. G. Hudson, Donnie Odom, Sid Reeder, Byron Pierce, and Larry Reeder were all in Lamesa Saturday.

Mr. and Mrs. Luther McCollum and daughter spent the weekend in Sylvester and Roby.

Mrs. Attie Jackson has returned home after spending two weeks in Maryland.

The Baptist meeting at Gail will start Friday night at 7:30. Rev. Jerry Stewart of Snyder will do the preaching. Everyone is invited.

Maurice Dorward of Clifton visited Mrs. D. Dorward Saturday.

Mr. and Mrs. Roy Pearce were in Roscoe and Sweetwater on business Thursday.

WOMEN'S CALENDAR

THURSDAY

St. Elizabeth's Altar Society, 7:30 p.m. at the church.

El Salvador, in Central America, is Spanish for "The Saviour." Its capital, San Salvador, means Holy Saviour.

Just Right For Sports

THIS simple two piece outfit is ideal for your summer playtime. Make in a gay monotone, or combine two blending fabrics.

No. 1592 with PHOTO-GUIDE is in sizes 10, 12, 14, 16, 18, 20. Size 16 requires [illegible] of 35-inch; shorts, 1⅞ yards.

Send 35c in coins for this pattern to IRIS LANE, care of Snyder Daily News), Box 438, Midtown Station, New York 18, N. Y.

IVY LOOK—Tom Maisel, 3, wears Ivy striped jacket and cap. Pamela O'Reisman, 4, has dark plaid school dress.

CALYPSO NOTE—This little girl's colorful jumper, modeled by Diane Dettloff, borrows adult Calypso motif.

BACK TO SCHOOL

Little League Apes Adults

By EDWARD S. KITCH

CHICAGO (AP)—Children's back to school wear is the Little League of the adult world of styles.

According to Carl Bauer, president of the Children's Wear Assn. of the Merchandise Mart, the trend of design in children's wear emphasizes fashions stemming from grownup interests in Calypso and the Ivy League.

"Children's wear has become a fashion business and no longer is designed merely for utility," he said during the Children's Wear market.

Boys will wear outfits with the Ivy League look; girls will wear costumes that reflect the slim look which is high fashion. Clothes for the youngest set have the Chanel look and mirror Calypso trends.

Bauer says children's wear is a bit more colorful than adult ready-to-wear. Colors are vivid yellows, reds and greens and prints are in South American and Cuban patterns.

The new synthetic fabrics are widely used in children's wear. The man-made fibers are freely blended with wool and cotton. Drip-dry features predominate.

Among fashions for the nursery school set is an outfit with lined jacket of novelty Ivy League stripe. It is worn with gabardine slacks and Ivy League cap to match. It is 70 per cent acrilan and 30 per cent wool.

For the little miss, there's a dress in colorful Tartan plaid with circle shirt that has drip-dry features. The collar and cuffs are durable rayon linen with tiny waist accented by a narrow imitation leather belt.

For the pre-teens, there's a Calypso-styled dress aimed at tuning her to fashion. The colorful one-piece jumper has a native print motif in tropical pattern. The ruffles on the sleeves and neckline stand out against the black piping and bow.

For school wear and fashion conscious little ladies, there's a coat dress of silk and pima cotton. It has a shirtwaist top with bloused back and belt.

For outdoors, pre-teen girls will wear a white nylon fleece jacket with hidden hood. It's banded in colorful broad stripes.

A lined jacket and snow pants outfit of zelon treated poplin features a quilted lining in the jacket and acetate and cotton fleece lining in the snow pants.

A high-fashion suit dress with the Chanel look features a red cardigan box style jacket with gold buttons and box pleated skirt. The white blouse is fitted with short sleeves and Peter Pan collar.

For the little girl who wants to go places, there's a brown, black and gray flecked coat that grows. The styling of the back features flared panels which partly cover the back belt and is actually a set of tabs for letting out.

Bedtime wear for tots resembles ski wear.

NEWS FROM CUTHBERT

By JULIA GUNN

Mr. and Mrs. J.C. Womack left Saturday morning for Lubbock to join others for a camping and fishing trip in New Mexico.

Mrs. Hosie Ward and daughter, Joyce, visited with her daughter, Mrs. Calvin Barton and family, in Paris last week.

Linda and Ronnie Preston, children of Mr. and Mrs. W. C. Preston, are visiting their grandmother in Temple.

Mr. and Mrs. W. L. Thorpe and son of El Cajon, Cal., arrived Saturday for a visit with Mrs. Thorpe's mother, Mrs. J. M. Strain, and other relatives.

Mr. and Mrs. Calvin Barton and children of Paris are visiting Mr. and Mrs. Hosie Ward and other relatives here this week.

The fish fry at E. R. Uzzle's Monday evening was attended by Mr. and Mrs. Jess Strain of Tahoka, Mr. and Mr. W. L. Thorpe and Gerry of El Cajon, Cal., Mrs. J. M. Strain, Billie and James, Mr. and Mrs. Drue Cathron, Jimmie and Glenda, Miss Vanita Cawthron of Colorado City, Miss Janie Carter of Abilene, Mr. and Mrs. Lee Strain, Mr. and Mrs. Lon Strain, Ross and Jack, Mr. and Mrs. Toby Preston and Rickey, Mr. and Mrs. Rex Klepper, Mrs. Boz Edwards of Tahoka, Mrs. Pat Chapman and children of Borger, Mr. and Mrs. Ed Strain of Colorado City, Mr. and Mrs. Preston Morris and boys, Mr. and Mrs. Waddell Strain and children, Sammy Jo Richardson and H. D. Posy of Midland, Mr. and Mrs. Dave Womack and Mr. and Mrs. E. S. Womack of Colorado City, Mr and Mrs. Claude Hooks of Buford, Rev. and Mrs. Clarence Callem and daughter of Colorado City, Mr. and Mrs. Bob Beal and children, Mr. and Mrs. O. L. Simpson of Colorado City, Miss Katie Buchanan, Mr. and Mrs. Earl Hammond of Marfa, Mr. and Mrs. Henry Pond and children of Colorado City, Mr. and Mrs. Raymond Uzzle and children, and Mr. and Mrs. L. A. Strain, Jr., and boys.

Birthday Party For Eddie Thornburg

Eddie Thornburg was honored on his third birthday with a party given yesterday by Barbara Thornburg at their home east of Snyder.

Games were played and refreshments of cake and ice cream served.

Attending were Ray and Nancy Lawhon, Sammy Powell, David McCarter, Gale Thornburg, and Donna Woods of Grand Prarie.

Mothers attending included Mrs. James Powell, Mrs. Dayton McCarter, and Mrs. Lowell Thornburg.

Uruguay derives its name from two Indian words: "uru" and "ay" meaning River of Colorful Birds.

DATE DATA

By BEVERLY BRANDOW

Dear Miss Brandow:

Betty Sue and I know two boys we would like to date but they've never asked us. I believe I could offer Betty Sue some advice on how to get the one she wants, but it is of a personal nature. Do you think I should.

Nancy

Since you don't seem to be faring any better than Betty Sue in the romance department, I suggest you concentrate on Nancy's boy problems and leave Betty Sue to solve her own.

Personal criticism is a hard pill to swallow. If you value your friendship with this chum you'll find it best to let someone else dish out the bitter medicine.

Dear Miss Brandow:

I went steady for five months with Randy who never offered to kiss me or even hold my hand. He seemed to like me a lot and yet he acted afraid of me, too.

Finally I got tired of the brother-sister relationship and broke off with him.

This summer, a year later, we began dating again. This time on the second date he kissed me. I am not certain whether he is dating me because he likes me as much as I like him or to get even with me for breaking off with him last year.

I heard he was dating another girl, too, so when another boy invited me to a party I accepted. When Randy heard about it he phoned and read me the riot act.

Then I heard it said that Randy was and is going steady. What must I do.

Gloom

Next time Randy phones, ask him about the steady rumor. Make it plain that you do not date boys while they are supposed to be going steady with other girls.

Next tell Randy that while you like him alot, as long as you are not his steady you are free to date other boys and you will continue to play the field until you allow some boy to pin you as his personal property.

Don't shrink back. Randy has no right to make a doormat of you because he is possessive and jealous. He will respect your spunk as long as you do not become catty or sarcastic.

MINNOWS!
FISHING TACKLE
OPEN 24 HOURS A DAY
DENSON GULF SERVICE
300 E. HIGHWAY

For More Fun In the Sun

Deeya Suntan Lotion

Don't let a sunburn spoil your vacation. Before exposure use Deeya Suntan Lotion, specially designed to screen out the burning rays of the sun. Delightfully fragrant, non-greasy or sticky.

4 oz. $1.00
Plus Tax

Art Style Beauty Salon
1005-25th · Ph. 3-6221

No man smarter, no man wiser,
Saves his money like a miser,
Made a deal on Mercury
Now he's feeling heavenly!

Save big on The Big M now!

- Biggest trade-in allowances this year.
- Wide selection of models.
- Easy terms arranged fast.
- And you get a car that tops competition in size, power and performance.

'57 Mercury
WILLIAMSON & SONS MOTOR CO.
1927 - 26th St. Phone 3-3514

Floor Sanders and Edgers For Rent

Barrow Furniture Co.
2112 25th Street Snyder, Texas

Feather Printing
for all your printing needs
Phone 3-6331
1907 25th St.

You need a BATH! YES, A WORLD-FAMOUS HOT SPRINGS THERMAL BATH

If you're healthy, you'll probably live longer because as it's said, "an ounce of prevention is worth a pound of cure." If you're nervous, tired, rundown or stiff from rheumatism and arthritis, you can find relief as thousands of others have. *You'll find the best at The Majestic* where [illegible] your room to the [illegible] house or robe and slippers. Here you will find specialists who know their business—experienced attendants and masseurs for the men and masseuses for the ladies—all licensed in accordance with the regulations under the Director of the Nat'l Park Service, U. S. Dep't of the Interior.

THE Majestic HOT SPRINGS NATIONAL PARK ARKANSAS
HOTEL & BATHS

ROOMS from— $4 per day single $6—double and you can budge MEALS at $4.50 per day

Write the MAJESTIC today!

JOE PALOOKA

REX MORGAN

MARY WORTH

LITTLE LULU

SCORCHY SMITH

DIXIE DUGAN

OKAY DOAKS

THE SAINT

FERDINAND

MISS YOUR PAPER!

DIAL 3-5486

Week Days Before . . . . 7 p.m.

Sundays Before . . . . 10 a.m.

DENNIS THE MENACE

"OH-OH! IT'S EITHER BEDTIME, OR HE FOUND SOMETHIN' I BUSTED!"

DICKIE DARE

HALF ACRE CASTLE

KERRY DRAKE

GRANDMA

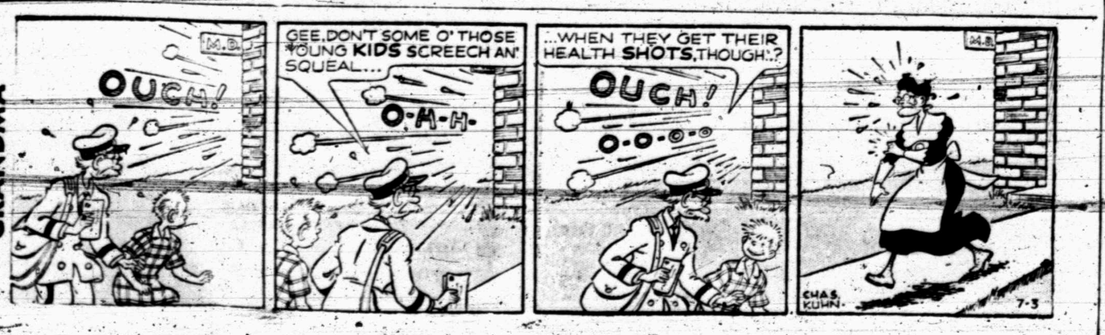

Crossword Puzzle

ACROSS
1. Horse of a certain gait
6. Less exciting
11. Scent
12. "------ Twist"
14. Chemical substance
15. Hand over
17. Departed
18. Exclamation of disgust
19. Bulgarian coins
20. Entire amount
21. Beverage
22. Brook
23. Check
26. Instigate
27. Debates
29. Intermission
31. Mass of ice
32. Furnace
34. Turk. army officer
35. By way of
36. Southern State: abbr:
39. Whale
41. Rug
42. Halt
43. Made into cloth
45. Forays
46. Powerful explosive
47. Encomium
48. Entitled
49. Eng. sand hills

DOWN
1. Roman garment
2. Arabian gazelle
3. Fire
4. Send forth
5. Went quickly
6. W. Indian birds
7. Sheltered
8. Unit of wire measurement
9. Wicked
10. Echo
13. Light musical shows
16. Raves
18. Fatness
21. Exist
24. Floor covering
25. Characteristic
26. Highest card
27. Toward the back
28. Ruler
30. Jap. outcast
33. Escaped
37. Secret society
38. Church recesses
40. Volcano
41. Apportion
42. Auction
44. "Tiny ---"
45. Scarlet

E	R	A		D	A	B		S	T	A	F	F
N	I	L		I	C	Y		H	O	N	O	R
S	P	A	R	S	E		B	U	N		L	O
		R	A	P		J	U	T		G	A	N
C	O	M	M	U	T	E	D		M	O	O	D
A	R	S		T	O	T		C	O	W		
W	E		W	E	E		P	A	W		H	E
		G	A	D		B	A	N		S	A	L
S	M	U	G		P	A	R	A	D	I	G	M
P	O	P		E	L	Y		D	I	G		
A	T		H	A	Y		M	I	N	N	O	W
R	O	T	O	R		S	E	A		A	D	O
E	R	O	D	E		O	W	N		L	E	E

Solution of Yesterday's Puzzle

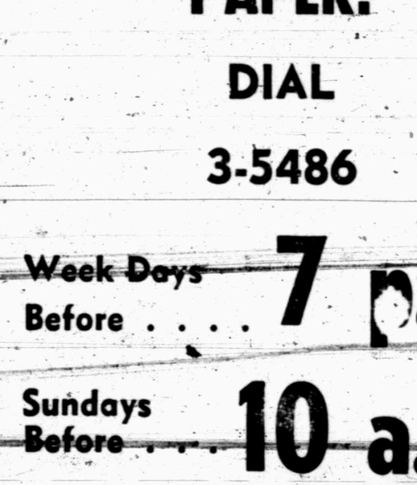

PAR TIME 25 MIN.

MODEST MAIDENS

Trademark Registered U. S. Patent Office

"The only thing I don't like about my job is the work."

COOLING OFF PLACE—With continued hot weather forecast, hundreds of Snyder's residents are expected to flock to the swimming holes over the county for the July 4th Holiday tomorrow. Pictured above is the Scurry County swimming pool where many will go to get some relief fro mthe blistering temperatures. Pool manager Hal Battle says he will open the doors at 10 a.m. tomorrow. Pictured are several teenagers taking a dip yesterday in the local pool when the thermomenter rose to 104. They are, from left to right, Joe Fowler, Darrell Rains, Katheryn Vernon, Debby Caperton Charles Newman and Chuck Colvin. (Lee Watson Photograph)

Snyder Furniture Nips Sun To Tie For City League Lead

Lee Gatewood pitched and batted Snyder Furniture to a 5-4 decision over Sun Oil last night in a City League tilt that enabled the Furniture 9 to tie the Oilers for the league lead.

Gatewood, who didn't arrive on the scene of battle until after the game had started, took over the mound chores with the bases loaded with Oilers and none away in the fourth and pitched masterful ball the remaining distance.

Then in the bottom of the fifth with the score all knotted up at 4-4, Gatewood slammed a line double to deep left center to drive in the winning run.

The box:

SUN OIL (4)

PLAYER	AB	R	H	PO	A	E
Carl Yougn, ss	4	1	4	0	2	0
S. McKinney, 3b	4	0	2	0	2	0
Dick Sparks, rf	4	2	1	1	0	0
Jimmy Smith, 2b	4	1	0	0	1	0
Alan Snead, cf	2	1	1	3	0	0
Jack Manes, c	4	0	2	7	2	0
X—Vic. Dicks	1	0	0	0	0	0
J. N. Legg, 1b	2	0	0	7	0	0
Y—Hogg	1	0	0	0	0	0
Gene Kirby, lf	3	0	0	0	0	0
W. Whiteside, p	1	0	0	0	0	2
Ballard, 1	2	0	1	0	1	0
Totals	31	4	8	18	9	3

SNYDER FURNITURE (5)

PLAYER	AB	R	H	PO	A	E
Howard Jones, 1b	1	2	0	4	0	0
R. Carpenter, cf	4	0	1	1	0	0
T. Prichard, ss	3	1	1	3	1	0
Joe Reaves, 2b	3	0	1	2	2	0
Boyd, 3b-lf	3	0	0	0	0	2
Cavitt, c	3	0	1	9	0	0
Vice, lf	3	0	0	4	0	0
Herman Bond, rf	1	1	0	0	0	0
X—W. Gregg	0	0	0	0	0	0
J. Bryant, 3b	0	1	0	1	0	0
Carroll Lee, p	1	0	0	0	2	0
Lee Gatewood, p	2	0	1	0	1	1
Totals	24	5	5	21	6	3

X—Walked for Bond in 6th

Score by innings:

SUN OIL	200	110	0—6
SNYDER FURN.	210	011	x—7

Runs batted in—Snead, Ballard, MFanes, Prichard, Gatewood. 2BH—Snead, Reaves Gatewood. Bases on balls off—Whiteside 5, Ballard x, Lee 1, Gatewood 1. Struck out by—Whiteside 4, Ballard 3, Gatewood 5. Winner—Gatewood. Loser—Ballard. Time—2:05. mpires—Rogers and LUloyd.

The winning rally started with two away. Manager Winston Gregg, entering the game in a pinch-hitting role, walked on a 3-2 pitch to set the stage for Gatewood's winning blast.

Jimmy Bryant, running for Gregg, scored easily on Gatewood's double.

The lead see-sawed back and forth throughout the game. Sun took an early 2-0 lead in top of the first but the Furnituremen retaliated by tieing it up in the bottom of the first.

Wayne Whiteside, the Sun starter, had control trouble from the outset and was finally relieved in the second. Whiteside didn't give up a hit during his brief stay but he walked five.

Don Ballard came on and finished up. Ballard was charged with the defeat.

Snyder Furniture took a 3-2 lead in the second when Herman Bond walked and later scored on an error.

Sun tied it up at 3-3 in the fourth when Ballard singled across Alan Snead, who had doubled.

Snyder Furniture once again took the lead when Howard Jones and Ralph Carpenter drew walks and Tommy Prichard singled to right to score Jones, putting the Furnituremen in the lead, 4-3.

Sun again tied things up in top of the fifth when Jack Manes singled in Jimmy Smith.

Then came Gatewood's game-winning rap in bottom of the fifth and the lead held up the remaining distance.

SPORTS

BUCKIN' THE LINE

By BUCK FRANCIS

News Sports Editor

THE MAJOR LEAGUE ARE-N'T the only leagues having tight pennent races nowadays.

You don't have to look any further than the Snyder city limits to find some races just as heated as the two major leagues, the National and American Leagues.

We're referring to our own leagues here, City League, Pony League and the Little Leagues.

The City League, the lone adult baseball league in operation here, ist currently having its tightes race in history.

No less than three of the four teams in the league are in the thick of the first half pennant chase. Two teams, Snyder Furniture and Sun Oil, are tied for first place at the moment.

And a third team, Hermleigh, can make it a three-way tie Saturday night by disposing of the cellar-dwelling Blue Sox.

Only one more week after this week remains to be played in the City League first half race. It looks like at least a two-way deadlock for the title will result.

Little League Races Close, Too

Snyder's two Little Leagues are both having closely-fought races.

Three of the four National League teams are still very much in the running, the Lions Club Cubs, Kiwanis Club Braves and the Rotary Club Cardinals.

The Cubs and Braves are currently tied for the league leadership with 9-4 records while the Cardinals are only one game back at 8-5.

The Legion Yankees at one time were making a runaway in the American League but the Trinity Methodist White Sox have moved up into a challenging position.

The White Sox have won their last five games and with the Yankees losing two of their last three, the Sox have climbed to within two games of the Yanks.

The Yanks own a 9-4 record to the White Sox's 7-6.

Interest Booms

The Pony League has just begun second half play and it's a bit early to tell just what kind of race is developing.

The Von Roeder Red Sox have jumped off to an early lead with a 3-0 mark. But the Lions Club Phillies are only a game back with 2-1.

Then two other teams, the Scurry Butane Dodgers, the first half champs, and the Hermleigh Cardinals, are 1½ games back of the Red Sox, each with 1-1 records.

We doubt that Snyder has ever had so many close races going on at the same time.

Close races, of course, stimulates interest among the fans and that's what league officials like.

The heated races are pretty hard on the managers and the players as the pressure builds up as the season progresses.

STANDINGS

WEDNESDAY'S BASEBALL
By The Associated Press
AMERICAN LEAGUE
TUESDAY'S RESULTS

Chicago 4, Detroit 2
New York 6, Baltimore 4, 11 innings
Boston 2, Washington 1
Only games scheduled.

	Won	Lost	Pct.	Behind
New York	46	25	.648	—
Chicago	44	27	.620	2
Boston	39	34	.534	8
Cleveland	37	33	.529	8½
Detroit	36	36	.500	10½
Baltimore	34	37	.479	12
Kansas City	26	44	.371	19½
Washington	25	51	.329	23½

WEDNESDAY'S GAMES

Boston at New York, 1 p.m.
Detroit at Cleveland, 1 p.m.
Chicago at Kansas City, 2:30 p.m.
Washington at Baltimore, 7 p.m.

NATIONAL LEAGUE
TUESDAY'S RESULTS

Cincinnati 8, Chicago 6, 10 innings
Brooklyn 6, New York 0, night
St. Louis 4, Milwaukee 2, night

	Won	Lost	Pct.	Behind
Cincinnati	43	31	.581	—
Milwaukee	42	31	.575	½
St. Louis	40	30	.571	1
Brooklyn	39	32	.540	2½
Philadelphia	37	33	.529	4
New York	35	38	.479	7½
Chicago	23	42	.354	15½
Pittsburgh	25	47	.347	17

WEDNESDAY'S GAMES

St. Louis at Chicago, 1:30 p.m.
Milwaukee at Cincinnati, 8 p.m.

TEXAS LEAGUE
TUESDAY'S RESULTS

Dallas 10 Fort Worth 2
Houston 6 Shreveport 1
Oklahoma City 4, Tulsa 3 (11 innings)
Austin 6 San Antonio 2

	Won	Lost	Pct.	Behind
Dallas	53	24	.688	—
Houston	46	32	.590	7½
San Antonio	37	37	.500	14½
Fort Worth	38	39	.494	15
Austin	36	39	.480	16
Tulsa	32	39	.451	18
Shreveport	32	46	.410	21½
Oklahoma City	28	46	.378	23½

WEDNESDAY'S GAMES

Oklahoma City at Fort Worth
Tulsa at Dallas
Houston at San Antonio
Austin at Shreveport

Two Qualify For National Tourney

DALLAS (AP)—Ben Lane Jr. of Amarillo and Harry Hoskins of Fort Worth will represent this section in the Junior Amateur golf tournament at Washington in August.

Lane shot a 71 yesterday to win one of the berths in sectional qualifying. Hoskins tied with Lynn Jordan of Dallas and James Toland of Jacksonville with 74 and won a sudden death playoff to capture the other spot.

CARDS KNOCK BRAVES OFF TOP

Redlegs Capture National Lead

By DON WEISS

This changeable National League baseball race gets more like the weather all the time. If you don't like the way things are going, stick around a few minutes.

There have been seven changes in the lead during the last month alone.

Cincinnati's on top now after a three-week absence, the result of an 8-6 victory over Chicago yesterday afternoon coupled with Milwaukee's 4-2 loss last night to Von McDaniel, fabulous teen-ager of the St. Louis Cardinals.

But the Braves, trailing by half a game, are matched with the Redlegs in Cincinnati tonight and could move back up by winning. St. Louis is just a game behind fourth straight, and Brooklyn, a 6-0 winner over the New York giants behind 40-year-old Sal Maglie, has a 2½-game deficit.

In the American League, the leading New York Yankees and Chicago White Sox are still two games apart after come-from-behind victories.

The Yanks beat pesky Baltimore 6-4 on Gil McDougald's two run, 11th-inning double for Whitey Ford's second relief triumph in two days. The White Sox downed Detroit, 4-2 for Billy Pierce's 11th as a result of Larry Doby's three-run homer in the eighth.

Boston edged Washington 2-1 to take over third place by a .005 percentage from Cleveland, which was idle along with Kansas City.

McDaniel, signed out of high school for $50,000 six weeks ago, had a perfect game for six innings, retiring the first 18 batters, before Bill Bruton led off the seventh with a single. Three more hits produced two runs and when the youngster gave up another hit in the eighth, Hoyt Wilhelm came in from the bullpen to close out the last two innings.

Del Ennis, with a home run and double, drove in two Cardinal runs off Warren Spahn, the Milwaukee loser.

Cincinnati blew a five-run lead built by Wally Post's bases-loaded homer and trailed the Cubs 6-5 until Ed Bailey homered to tie it in the eighth. Doubles by George Crowe and Don Hoak atured the 10th-inning wrapup, which gave Raul Sanchez the victory over Jim Brosnan, both in relief. Lee Walls hit for the single-double-triple-homer cycle for Chicago, first in the majors in nearly three years.

The Yanks, 17-3 in their current drive, rallied twice to tie Baltimore before McDougald's clutch hit in the 11th.

LEAGUE LEADERS

Wednesday's Major League Leaders
By The Associated Press
AMERICAN LEAGUE

BATTING (based on 150 at bats)—Mantle, New York, .382; Williams, Boston, .355; Boyd, Baltimore, .339; Malzone, Boston, .333; Fox, Chicago, .325.

RUNS BATTED IN—Sievers, Washington, 57; Mantle, New York, 55; Malzone, Boston, 53; Skowron, New York, 52; Jensen, Boston, 51.

HOME RUNS—Mantle, New York, 22; Williams, Boston, 20; Sievers, Washington, 18; Maxwell, Detroit, 16; Zernial, Kansas City, 15.

STOLEN BASES—Landis, Chicago, 10; Pilarcik, Baltimore, Piersall, Boston and Aparicio, Minoso and Rivera, Chicago, 9.

PITCHING (based on 7 decisions)—Shantz, New York, 9-1, .900; Trucks, Kansas City, 6-1, .857; Bunning, Detroit, 9-2, .818; Donovan, Chicago and Grim, New York, 8-2, .800.

STRIKEOUTS — Wynn, Cleveland, 90; Bunning, Detroit, 86; Pierce, Chicago, 82; Maas, Detroit, 67; Fornieles, Boston, 65.

NATIONAL LEAGUE

BATTING (based on 150 at bats)—Fondy, Pittsburgh, .358; Musial, St. Louis .351; Aaron, Milwaukee, .337; Robinson, Cincinnati and Mays, New York, .322.

RUNS BATTED IN—Aaron, Milwaukee, 66; Musial, St. Louis, 61; Hoak, Cincinnati, 54; Ennis, St. Louis, 49; Mays, New York, 48.

HOME RUNS—Aaron, Milwaukee, 24; Musial, St. Louis, 18; Mathews, Milwaukee, 16; Snider, Brooklyn, Banks, Chicago and Crowe, Cincinnati, 15.

Ponca City To Stay In Sooner State Loop

PONCA CITY, Okla. (AP) —Ponca City will remain in the Sooner State League, President Dave Sutton said today.

He said an anonymous donor had contributed $2,500 to help carry the club through the season.

"The way things look now we will definitely finish the season," said Sutton.

Directors had voted last week to notify the parent Chicago Cubs that the franchise would have to be dropped if financial help was not forthcoming by July 4.

8 Braves To Play In All-Star Tilt

By HAROLD HARRISON

CINCINNATI (AP)—Manager Walter Alston of the Brooklyn Dodgers dipped deep into the ranks of the Milwaukee Braves today to complete a 25-man National League squad that will meet American Leaguers in the annual major league All-Star Game at St. Louis July 9.

Alston, as manager of the 1956 league champion Dodgers, will pilot the All-Stars. He picked five Braves, including All-Star veteran pitcher Warren Spahn.

Hank Aaron of the Braves already had been named by Baseball Commissioner Ford Frick as right fielder in place of Wally Post of the Cincinnati Redlegs, who led a fans' vote which Frick said was "unbalanced" by an avalanche of votes from Cincinnati.

Alston's selections, plus the fans' vote for Don Hoak of Cincinnati as the starting third baseman, gave the National League eight "freshmen," as far as All-Star competition is concerned.

But the National League also had the "All Star" of All-Stars in first baseman Stan Musial of the St. Louis Cardinals, named for the 14th time.

Milwaukeeans named by Alston, as announced from National League headquarters, were pitchers Lew Burdette and Spahn and infielders Eddie Mathews, Johnny Logan and Red Schoendienst.

Alston named four right-handers and three southpaws on his hurling staff and, among them, they had a combined 47 won and 29 lost record through games of last Friday.

Spahn of the Braves is the most seasoned All-Star veteran. He has been on eight previous All-Star squads.

Curt Simmons of the Philadelphia Phils and Johnny Antonelli of the New York Giants will be the other southpaws while the right-handers will be Burdette, Larry Jackson of the St. Louis Cardinals, Clem Labine of Alston's Dodgers and Jack Sanford of the Phils.

Burdette, Jackson and Sanford are first timers.

The starting outfield will be Aaron, Willie Mays of the Giants and Frank Robinson of the Cincinnati Redlegs. To back them up, Alston picked Gus Bell of the Redlegs, and two newcomers to All-Star play, Gino Cimoli of the Dodgers and Wally Moon of the Cardinals.

Supporting the starting infield of Hoak, Roy McMillan and Johnny Temple of Cincinnati and Musial of the Cards will be Alston's selections of Ernie Banks of the Chicago Cubs, Gil Hodges of the Dodgers, and Logan, Schoendienst and Mathews of the Braves.

Alston picked Hank Foiles of the Pittsburgh Pirates and Hal Smith of the Cardinals, both first year men in All-Star competition, to back up starting catcher Ed Bailey of the Redlegs.

TWC Gets New Grid Coach

EL PASO (AP)—Ben Collins succeeded Mike Brumbelow as head football coach at Texas Western College yesterday.

Brumbelow was named assistant to the president and also will retain duties as athletic director.

Collins has been backfield coach since 1946.

Brumbelow, head coach at the school for seven years, was a star guard at Texas Christian University and was named the Southwest Conference's most valuable player in 1929.

Last year the Miners finished with a 9-1 record and won the Border Conference. He was named conference coach of the year.

Brumbelow's teams won 46, lost 24 and tied 3 games.

Collins, a native of Wichita Falls, was a Little All-America tailback selection in 1941 at West Texas State.

Kenneth George, captain of the Miners last year, will be added as assistant line coach. George is a native of Graham, Tex.

Three Track Stars To Enroll At ACC

ABILENE, (AP)—Abilene Christian, already boasting Olympic Champion Bobby Morrow, has added three top schoolboy sprinters.

They are Frank Taylor of Oklahoma City Capitol Hill, Oklahoma State Champion in the 100 and 220-yard dashes and a member of three relay teams; Bud Clanton of Oakland, Calif., star sprinter, 440-yard man and low hurdler, and Tony Shaw of Albuquerque, N.M., sprinter, 440-yard man and member of two relay teams.

AS LEADERS FALL

Little League Races Tighten

Both of Snyder's Little League races tightened up last night when both league leaders fell.

The Rotary Cardinals nipped the Lions Cubs in the National League, 3-2, in eight innings to throw the NL race into a two-way tie between the Cubs and Kiwanis Club Braves.

In the American League, the West Texas State Bank Athletics edged the leading Legion Yankees, 7-6, to cut the Yankee lead to two games.

The Cub-Cardinal game was a pitching duel from the start with Stuart Long tossing 'em up for the Cubs and Mike Carnes and Robert Sterling for the Cards.

The first five innings were scoreless and then both came up with two runs in the sixth that sent the game into extra innings. One of the Cub runs in the sixth came on a homerun by William Robinson.

The Cards won the game in the 8th when Robert Sterling doubled and scored on a single by Phil Berry.

Kenneth Dieke and Carnes, both of the Cards, shared hitting honors with two hits apiece.

The Athletics scored four runs in the fourth to erase a 6-3 Yankee lead and the A's held on to the finish.

The Bankers had taken a 3-0 lead through 2½ innings but the Yanks erupted to score all their six runs of the game in the third for a 6-3 lead.

Dalton Walton, who went the route for the Athletics, supplied the batting spark with a three-run homer to feature the 4th inning Athletic rally.

Ronnie Chauncey of the Athletics got three hits to lead both teams at the plate.

The box scores:

ATHLETICS (7)

PLAYER	AB	R	H
Ronnie Chauncey, 3b	4	2	3
Kirby Corbell, 2b	4	1	1
Keith Moreland, ss	4	1	1
Dean Howard, cf	3	2	1
Dalton Walton, p	3	1	2
Glen Ward, rf	3	0	2
Martin Benitez, lf	3	0	0
Luke Niglazzo, c	3	0	1
Tim Hardin, cf	3	0	0
Totals	30	7	11

YANKEES (6)

PLAYER	AB	R	H
Durwood Brunson, lf	4	1	2
Bruce Brooks, 3b	4	0	0
Pat LaFountain, cf	3	1	2
Jimmy Everett, c	2	1	1
Eddie Kirby, 2b-p	3	1	0
Larry Smith, 1b	2	1	1
Domingo Peca, ss	3	0	0
Darrell Aldridge, rf	4	1	2
Maxie Beasley, rf	2	0	0
Leslie Brown, rf	3	0	0
Totals	27	6	8

Score by innings:

ATHLETICS	201	400	—7
YANKEES	006	000	—6

CARDINALS (3)

PLAYER	AB	R	H
Kenneth Dieke, ss	4	0	2
Rob Hall, rf	3	0	0
Mike Carnes, p-c	4	1	2
Robert Sterling, c-p	2	1	1
Kenny Wollborn, 1b	4	1	1
Joe Sinarti, cf	4	0	1
Phil Berry, lf	4	0	1
Ed Schulte, 3b	4	0	0
Don Kimbrell, 2b	3	0	1
Totals	32	3	7

CUBS (2)

PLAYER	AB	R	H
William Robinson, 1b	3	1	1
Adam Romero, ss	3	1	1
Robert Stipe, 3b	4	0	1
Stuart Long, p	4	0	1
Jimmy Hunter, cf	4	0	1
Tom Kincaid, c	4	0	0
Drew Bullard, 2b	3	0	0
Larry Jones, lf	3	0	0
Marcus Boyles, rf	3	0	0
Totals	31	2	4

CARDINALS	000	002	01—3
CUBS	000	002	00—2

KSNY RADIO LOG

1450 kc
MUTUAL BROADCASTING SYSTEM

WEDNESDAY EVENING

6:00—News
6:15—Local News
6:20—Frontier Bonanza
6:30 Gabriel Heater
6:35—Dinner Date
7:00—News
7:05—Mystery
7:30—News
7:35—Star of Today
7:45 Date 'til Eight
8:00 News
8:05 Sportscast
8:15 Rhythm at Random
8:30—News
8:35—Rhythm at Random
9:00—News
9:30—Rhythm at Random
9:30—News
9:35—Rhythm at Random
10:00 News
10:15 Night Watch
10:55 Ford Final
11:00 Sign Off

THURSDAY MORNING

6:00 Sign On
6:00 Musical Clock
6:35—Musical Clock
7:00—Farm News
7:05—Musical Clock
7:30 News
7:45 Time, Tunes & Temp.
8:00 According To The Record
8:05 Home News
8:15 Musical Bouquet
8:25 Five Minutes wit hthe Master
8:30—News
8:35—Coffee Time
9:00—News
9:15 Morning Devotional
9:30 News
9:35—Morning Melodies
10:05—Morning Melodies
10:30—News
10:35—Queen For A Day
11:00 News
11:05—Piggly Wiggly Time
11:15 Guest Time
11:20 News Headlines
11:22 Guest Time
11:50 Greenstamp Jackpot

THURSDAY AFTERNOON

12:00—News
12:15 Luncheon Melodies
12:30 News
12:45 Variety Time
1:00—Game of the Day
4:00—News
4:05—Red Ball Express
4:30—News
4:35—Red Ball Express
5:00—News
5:05—T B A
5:30—News
5:35—In the Mood

TELEVISION LOG

WEDNESDAY PROGRAMS

KMID-TV Channel 2 – Midland

WEDNESDAY
5:30—Lil' Rascals
6:00—Sports News, Wthr.
6:30—Code "3"
7:00—Kraft Theatre
8:00—Kruger Theatre
9:00—O'Henry Playhouse
9:30—This is your Life
10:00—News
10:10—Jax Spts. Wth.
10:20—Late Show
12:00—Sign Off
THURSDAY
7:00—Today
8:00—Home
9:00—Romepr Room
9:30—Truth Or Consequences
10:00—Tic Tac Dough
10:30—It Could Be You
11:00—Tex and Jinx
11:30—Club "60"
12:30—Bride & Groom
1:00—NBC Matinee
2:00—Queen For A Day
2:45—Modern Romances
3:00—Comedy Time
3:30—Matinee Showcase
4:30—Two Gun Playhouse
5:30—Lil' Rascals
6:00—Sports
6:15—News
6:25—Weather
6:30—Dinah Shore
6:45—Don Smott Report
7:00—People's Choice
7:30—Ford Show
8:00—Video Theatre
9:00—Best of Groucho
9:30—Dragnet
10:00—News
10:10—Weather
10:15—Sports
10:20—The Late Show
12:00—Sign Off

KEDY-TV Channel 4 – Big Spring

WEDNESDAY
4:30—Willey
5:00—Looney Tunes
5:15—Comedy Theatre
5:45—Looney Tunes
6:00—Cosden Farm
6:15—News, Sports
6:30—Channel 4 Calling
7:00—Red Skelton
7:30—I've Got A Secret
8:00—U. S. Steel Hour
9:00—Vic Damone Show
10:00—Royal Playhouse
10:30—News, Wthr. Spt
11:00—Movie
12:00—Sign Off
THURSDAY
6:55—Sign On
7:00—Captain Kangaroo
7:45—C B S News
7:55—Local News
8:00—Gary Moore
8:30—Godfrey Time
9:30—Strike It Rich
10:00—Valiant Lady
10:15—Love of Life
10:30—Search for Tomorrow
10:45—Timely Topics
11:00—Network News
11:10—Stand & be Counted
11:30—As the World Turns
12:00—Our Miss Brooks
12:30—Noon News
12:45—Houseparty
1:00—The Big Payoff
1:30—Bob Crosby
2:00—Brighter Day
2:15—Secret Storm
2:30—Edge of Night
3:00—Jimmy Dean
3:30—Police Call
4:00—Home Fair
4:15—A to Z
4:30—Willy
5:00—Looney Tunes
5:15—Comedy Theatre
5:45—Looney Tunes
6:00—Cosden Farm
6:15—News, Sports
6:30—Suzie
7:00—Bob Cummings
7:30—Climax
8:30—Circle 4 Ramblers
9:00—Judge Roy Bean
9:30—Playhouse "90"
11:00—News, Wthr. Spt
11:30—Chicago Wrestling
12:30—Sign Off

KRBC-TV Channel 9 – Abilene

WEDNESDAY
5:10—Roy Rogers
6:00—News
6:15—Sports
6:25—Weather
6:30—Helen O'Connell
6:45—NBC News
7:00—Kraft Theatre
8:00—This is your Life
8:30—On The Farm
9:00—KK Carson
9:30—Waterfront
10:00—News
10:10—Weather
10:15—C-Performance
11:30—Sign Off
THURSDAY
6:55—Daily Devotions
7:00—Today
8:00—Home
9:00—The Price is Right
9:30—Truth or Consequences
10:00—Tic Tac Dough
10:30—It Could be You
11:00—Tex & Jinx
11:30—Club 60
12:30—Bride & Grom
1:00—Matinee Theatre
2:00—Queen For A Day
2:45—Modern Romances
3:00—Comedy Time
3:30—Com. Performance
4:50—Crusader Rabbit
4:55—Hiram Sneezweed
5:10—Roy Rogers
6:00—News, Spts., Wthr.
6:25—Weather
6:30—Dinah Shore
6:45—NBC News
7:00—People's Choice
7:30—High Low Quiz
8:00—Video Theatre
9:00—You Bet Your Life
9:30—Dragnet
10:00—News
10:10—Weather
10:15—C-Performance
11:30—Sign Off

KCBD-TV Channel 11 – Lubbock

WEDNESDAY
4:30—Six Gun Theatre
5:30—Looney Tunes
5:45—Hospitality Time
6:00—News, Spts. & Wthr
6:10—Weather
6:15—Here's Howell
6:30—Disneyland
7:30—Navy Log
8:00—Father Knows Best
8:30—Masquerade Party
9:00—This Is Your Life
9:30—American Legend
10:00—Crossroads
10:30—News
10:40—Weather
10:45—Sports
10:50—Movie
THURSDAY
7:00—Today
8:00—Home
9:00—The Price is Right
9:30—Truth Or Consequences
10:00—Tic Tac Dough
10:30—It Could Be You
11:00—Tex and Jinx
11:30—Club 60
12:30—Bride & Groom
1:00—NBC Matinee
2:00—Queen For A Day
2:45—Modern Romances
3:00—Channel 11 Matinee
4:30—Roy Rogers
5:30—Looney Tunes
5:45—Hospitality Time
6:00—News & Sports
6:10—Weather
6:15—Here's Howell
6:30—Science Fiction
7:00—People's Choice
7:30—Tenn. Ernie Ford
8:00—Lux Theatre
9:00—Best of Groucho
9:30—Dragnet
10:00—Dateline Europe
10:30—News, Wthr. Spts.
10:50—Movie

KPAR-TV Channel 12 – Sweetwater

WEDNESDAY
4:30—Willey
5:00—Looney Tunes
5:15—Comedy Theatre
5:45—Looney Tunes
6:00—News, Spts. Wthr.
6:15—Doug Edwards
6:30—My Friend Flicka
7:00—The Millionaire
7:30—I've Got A Secret
8:00—U. S. Steel Hour
9:00—Vic Damone Show
10:00—Silent Service
10:30—News, Wthr. Spt.
11:00—Movie
12:00—Sign Off
THURSDAY
6:55—Sign On
7:00—Captain Kangaroo
7:45—CBS News
7:55—Local News
8:00—Gary Moore
8:30—Comedy Time
9:30—Strike It Rich
10:00—Valiant Lady
10:15—Love of Life
10:30—Search for Tomorrow
10:45—Timely Topics
11:00—Network News
11:10—Stand & be Counted
11:30—As the World Turns
12:00—Our Miss Brooks
12:30—Noon News
12:45—Houseparty
1:00—The Big Payoff
1:30—Bob Crosby
2:00—Brighter Day
2:15—Secret Storm
2:30—Edge of Night
3:00—Jimmy Dean
3:30—Police Call
4:00—Home Fair
4:15—Beauty School
4:30—Willy
5:00—Looney Tunes
5:15—Comedy Theatre
5:45—Looney Tunes
6:00—News
6:15—Doug Edwards
6:30—Suzie
7:00—Town & Country
7:15—Country Time
7:30—Climax
8:30—Grand Ole Opry
9:00—O'Henry Playhouse
9:30—Playhouse "90"
11:00—News, Wthr., Spt.
11:30—Chicago Wrestling
12:30—Sign Off

KDUB-TV Channel 13 – Lubbock

WEDNESDAY
4:30—Willey
5:00—Looney Tunes
5:15—Comedy Theatre
5:35—Watch The Birds
5:45—Looney Tunes
6:00—News, Wthr. Feature
6:15—Doug Edwards
6:30—My Friend Flicka
7:00—The Millionaire
7:30—I've Got A Secret
8:00—U. S. Steel Hour
9:00—Vic Damone Show
10:00—Silent Service
10:30—News, Wthr. Spt
11:00—Movie
12:00—Sign Off
THURSDAY
6:55—Sign On
7:00—Captain Kangaroo
7:45—CBS News
7:55—Local News
8:00—Gary Moore
8:30—Godfrey Time
9:30—Strike It Rich
10:00—Valiant Lady
10:15—Love of Life
10:30—Search for Tomorrow
10:45—Timley Topics
11:00—Network News
11:10—Stand & be Counted
11:30—As the World Turns
12:00—Our Miss Brooks
12:30—Noon News
12:45—Houseparty
1:00—The Big Payoff
1:30—Bob Crosby
2:00—Brighter Day
2:15—Secret Storm
2:30—Edge of Night
3:00—Jimmy Dean
3:30—Police Call
4:00—Home Fair
4:15—Beauty School of Air
4:30—Willy
5:00—Looney Tunes
5:15—Comedy Theatre
5:35—Watch The Birds
5:45—Looney Tunes
6:00—News & Sports
6:10—Weather
6:15—Here's Howell
6:30—Science Fiction
7:00—People's Choice
7:30—Tenn. Ernie Ford
8:00—Lux Theatre
9:00—Best of Groucho
9:30—Dragnet
10:00—Dateline Europe
10:30—News, Wthr. Spts.
10:50—Movie

Yard Spraying
PLANT ROOT FEEDING
WE SPECIALIZE IN KILLING GRUB WORMS
Page Nursery
801 - 26th St. Ph. 3-7142

FREE! FREE! FREE!
MOTH PROOF AND PLASTIC BAG
WITH EACH ORDER OF $3.00 OR OVER
NO SUMMER STORAGE!
Plain Dresses $1.00—Suits $1.00
CASH & CARRY PRICES
THOMPSON CLEANERS
No. 1—1003 24th St. No. 2—1605 Ave. S

SEE EARLY FOR TIRES!
U.S. ROYAL TIRES
ADJUSTED
WHEELS BALANCED
EARLY'S CONOCO STATION
J. B. EARLY JR. (THAT'S)
812 - 25th Street Phone 3-9203

ASSOCIATED PRESS NEWS IN PICTURES

MEDIEVAL PAGEANTRY — Queen Elizabeth II and Prince Philip move in procession to St. George's Chapel for start of the Order of the Garter investiture at Windsor Castle.

SEA STUDIO — Eva Rudling, 20-year-old Swedish artist-model, finds the Tyrrhenian Sea off Fiumicino, Italy, a pleasant spot to set up her easel and complete a painting in oils.

SOURCE CHECK — Dave Deschenes, four, eyes the white leghorn which laid huge egg in Oklahoma City. Egg, nine inches in circumference, is twice size of a normal one at left.

LOFTY OUTLOOK — Dan Weugrenuk, 62, is a man accustomed to high altitudes and precarious perches as he works on 30-story level of Canada House going up in mid-Manhattan.

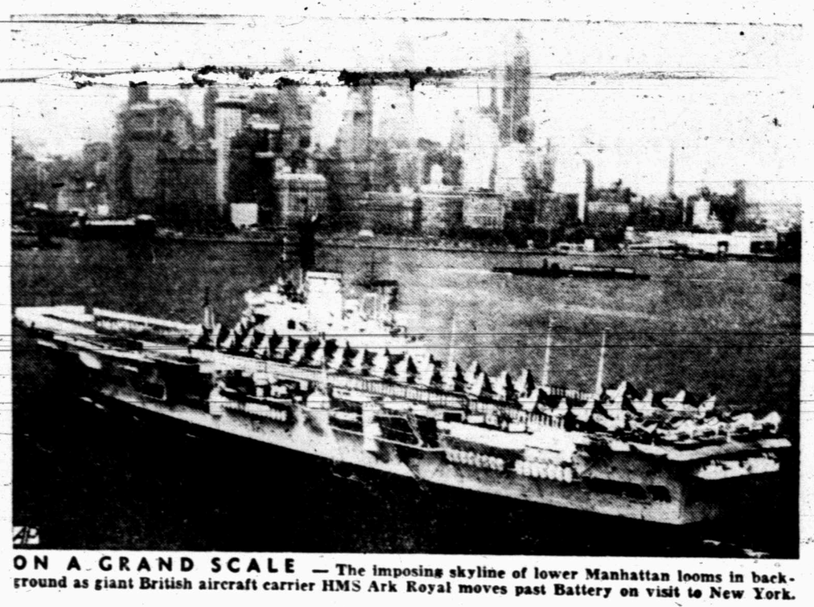

ON A GRAND SCALE — The imposing skyline of lower Manhattan looms in background as giant British aircraft carrier HMS Ark Royal moves past Battery on visit to New York.

NEW LEADER — John Diefenbaker, a Conservative, is the new prime minister of Canada. His party's victory in elections ended 22-year rule of the Liberal Party.

END OF RUN — Water ski instructor Bob Sauls has that sinking sensation as he discovers he has a loose end. Tow rope parted as he cleared jump in Annapolis, Md., demonstration.

HIGH LEVEL TEST — A fledgling stork, under watchful eye of its parent, starts aerial exercises from their nest atop the chimney stack of the town hall in Oudewater, Holland.

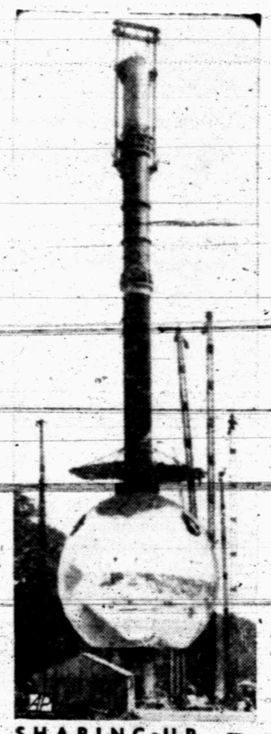

SHAPING UP — The first sphere of 363-foot-high Atomium is set up for 1958 World's Fair at Brussels. The nine-sphere edifice will dominate center of fair site.

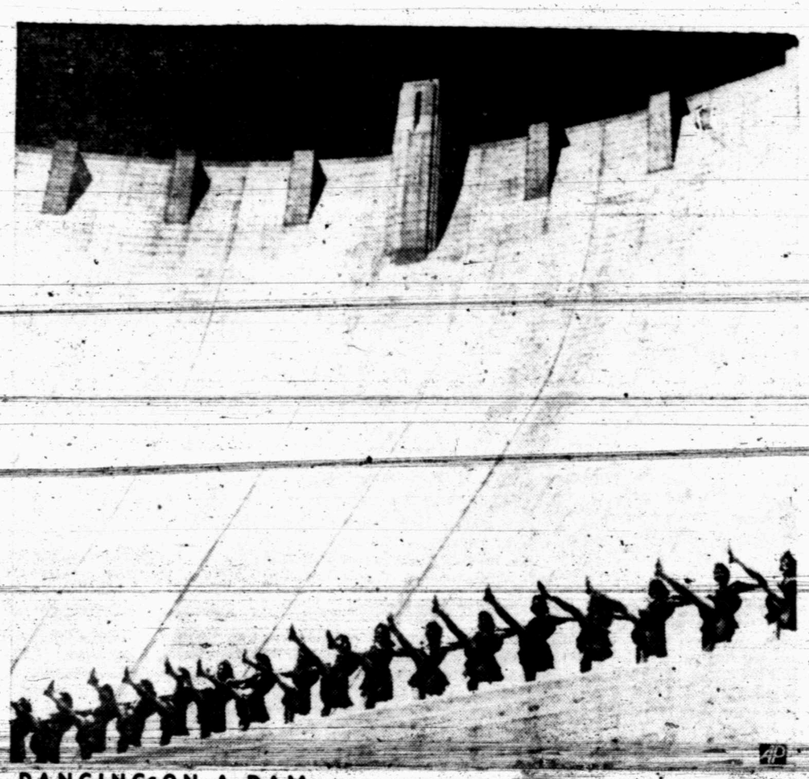

DANCING ON A DAM — The top of Hoover Dam serves as a massive backdrop for the Rhythmettes, group of Las Vegas High school dancers, on what must be world's largest "stage."

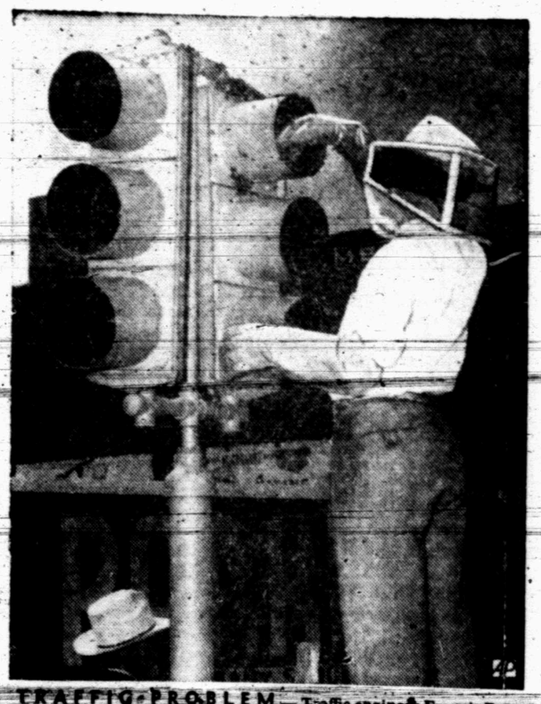

TRAFFIC PROBLEM — Traffic engineer Francis Burton had to don hive-keeper's mask to keep traffic rolling in Albuquerque, N.M. Signal was cleared once queen bee was removed.

TURNING ON THE HEAT — Despite temperatures near 100-degree mark, this sunbather uses aluminum reflector on New York park bench. The little bystander is puzzled, too.

BABY TROUPER — Singer Martha Wright plays with her three-month-old son, Michael Manuche, who will accompany her on a western road tour of "South Pacific" in which she stars.

WET WAY TO CELEBRATE — Spectators watch swimmers tow a portable shrine into Tokyo Bay during Ebara Shrine Festival in the Shinagawa section of the Japanese capital.

BUCKLEY

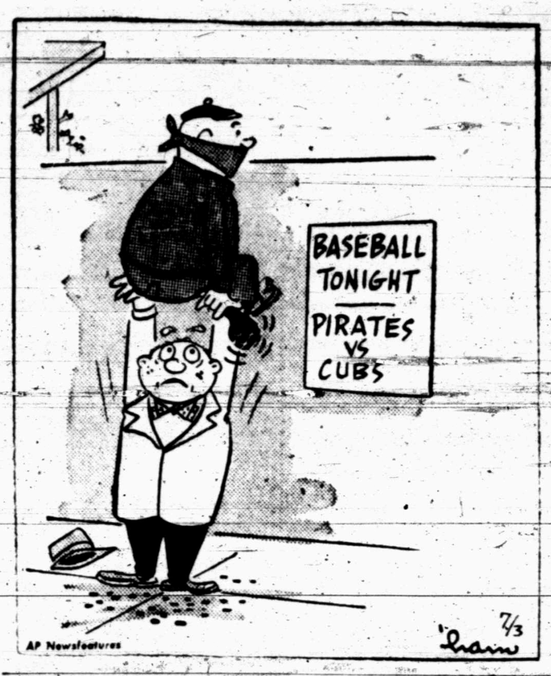

AFTER TODD PARTY

Londoners Have Mass Hangover

By EDDY GILMORE

LONDON (AP) — One of Europe's better mass hangovers gripped hundreds of Londoners today in in the blearywake of American pagne-for-everybody party.

"Wow," shouted Todd at 4 a.m. "I knew I forgot something. I forgot aspirin and headache powders. Every guest should have been furnished with some."

As dawn broke over London, at least 500 guests were still enjoying themselves at Todd's large expense.

Aly Khan and his girl friend, French model Bettina, were riding pink and purple horses on the merry-go-round.

Sir Hartley Showcross, the stern-faced attorney general in the last Labor government, danced the rhumba to one of the 16 bands.

Singer Eddie Fisher was mistaken for a waiter as he rushed a trayload of champaign to his table.

U.S. Ambassador John Hay Whitney stepped in a deep mud puddle.

And so it went.

Todd threw the party to celebrate the London premier of his movie "Around the World in 80 Days." The Duchess of Kent and her daughter Princess Alexandra represented the royal family at the film but didn't stay for the party.

For the all-night binge, Todd bought out the Battersea amusement park — where James McNeill Whistler used to paint things other than his mother — and hauled his guests across the Thames in a fleet of ferries.

"You never know," smirked the host, "something about the party and the picture might sneak into the papers."

Sneak was hardly the word.

"Wild and wonderful and brash and noisy," said the Daily Herald. "London has never seen anything like it."

"Mike Todd pulled his greatest ever stroke of ballyhoo," reported the Daily Mirror, "by turning the center of London into a fantastic Victorian carnival."

"Mad, marveloous, gaudy, supercolossal, supendous," the Daily Sketch gushed.

The host blew his top almost as many times as the corks blew out of the giant champagne bottles he had flown over from France.

The first explosion occurred when Mrs. Todd — film star Elizabeth Taylor — had to wait for some blue-blooded guests who were late.

"Hell," shouted hubby, "she's having a baby this fall. What would you do if your wife wuz having a baby: Gangway!" And he rushed Liz to a seat.

Biting a white-gloved hand, the mother-to-be commented: "He worries too much about this baby. I hope it's a girl. I am sure the world is not ready for another Mike Todd yet."

Yards of crimson chiffon trailed from her sun-bronzed shoulders to the floor. Her ruby and diamond earrings and necklace glittered.

"We've got to get back to America Thursday," Liz said. "I've got to see my doctor and find out when the baby's due. At the moment I feel it might happen tonight."

But it didn't.

Real Cool Kitten Is Doing Fine Now

RICHMOND, Va. (AP)—Snowball—a real cool cat if there ever was one—was reported doing quite well today.

A veterinarian said the four-week-old kitten should recover. It had spent a night in a food freezer.

Mrs. J. C. Nunnally said the kitten apparently jumped into the freezer when her 6-year-old son, Billy, opened it to get some ice cream.

Next day Mrs. Nunnally opened the freezer — and out hopped the kitten on "stilt-like legs."

Confederate Veteran Is Guardsman Again

CRESTVIEW, Fla. (AP)—William A. Lundy, 109-year-old Confederate war veteran, is a home guardsman once again.

Lundy, a home guard at Elba, Ala., during the Civil War, has been made an honorary member of today's equivalent —the Ground Observer Corps.

Though Lundy boasts he can still spot a squirrel in a pine tree, he won't really be called on to watch for airplanes. But he's very pleased to have his honorary Ground Observer wings.

Truck There But Prisoner Is Gone

GREENSBORO, N.C. (AP)—Salvenous Eugene Laws, 29, of Graham, an honor prisoner at the county prison farm here, was supposed to take a truck from Farm 1 to Farm No. 2.

Hours later, he called from Danville, Va., to tell officials the truck was there. So it was. But Laws, who had only 16 days left to serve, was not. He hasn't been seen since.

LEGAL NOTICE

NOTICE

TO THE REAL AND TRUE OWNERS OF PROPERTY ABUTTING UPON THE HEREINAFTER DESCRIBED AND DEFINED PORTIONS OF STREETS AND ALLEYS IN THE CITY OF SNYDER, TEXAS, AND TO ALL OWNING OR CLAIMING ANY SUCH ABUTTING PROPERTY; OR ANY INTEREST THEREIN, AND TO ALL INTERESTED IN ANY OF THE PROCEEDINGS, CONTRACT OR OTHER MATTERS HEREINAFTER MENTIONED.

Notice is hereby given to the real and true owners of property abutting upon the following named streets and alleys within the limits hereinafter defined, in the City of Snyder, Texas, and to all persons owning or claiming any interest therein, and to all railroads and all others claiming, or interested in, any of said property, or in any of the proceedings, contracts and matters herein mentioned, that:

The City of Snyder, Texas, acting by its City Council, has determined the necessity for, and has ordered, the permanent improvement of portions of various streets and alleys in such City named and described in the City Engineer's Schedule of Cost Estimates hereinafter contained, by raising, grading, filling, widening, permanently paving or repaving same by the construction, reconstruction, repairing or realigning concrete curbs and gutters in the manner and where the City Engineer determins that adequate curbs and gutters are not now installed on proper grade and line, and by construction of such drains and incidentals and appurtenances as deemed necessary by said Engineer, said permanent paving to consist of an adequate asphaltic wearing surface upon a substantial caliche base, both of such type, construction, materials and thickness as is deemed adequate and proper by said City Engineer, all of such improvements to be constructed according to such specifications and standards as the City Engineer deems adequate and suitable, and to be constructed in the manner and as provided for in Plans and Specifications and the Contract Agreements, covering the construction of said improvements, now on file in the office of the City Secretary.

That the said City Council, by said proceedings, further, has determined the necessity of levying assessments for a portion of the costs of construction of said improvements against the properties abutting upon said streets and alleys within the limits hereafter defined in the City Engineer's Schedule of Cost Estimates, and against the real and true owners thereof, and has adopted the proposed apportionment of costs therein set out between said City and said abutting properties and their owners; that the portion of said costs proposed to be so assessed will be in accordance with the Front Foot Rule or Plan; that such City Engineer's Schedule of Cost Estimates, containing descriptions of the respective Improvement Units, their designation numbers, such apportionment of costs, and other matters, is as follows, to-wit:

Supplementary Summary of Unit Paving Estimates

36th Street from W.P.L. Ave. D to W. P.L. Ave. C. width back to back ft. 37; rate per front ft. for C & G $1.45; Rate per front ft. for pvmt. $2.03033; Total property owner cost $4,176.40; Cost to be paid by City To Contractor, $1,477.24; To Engineer $339.22; Total Unit Cost, $3,992.86.

16th Street from E.P.L. Ave. T to W. P. L. Ave. S; Width back to back ft. 37; Rate per front ft. for C & G $1.45; Rate per front ft. for pvmt. $2.03033; Total property owner cost $3,299.35; Costs to be paid by City to contractor $[illegible] 91; to engineer $239.12; Total Unit Cost $4,224.48.

16th Street from E. P. L. Ave. S to W. P. L. Ave. R; Width back to back ft. 37; Rate per front ft. for C & G. $1.45; Rate per front ft. for pvmt. $2.03033; Total property owner cost. $1,948.98; Costs to be Paid by City To Contractor $633.55; To Engineer, $154.95; Total Unit Cost $2,737.48.

21st Street From E. P. L. Ave. P To E. P. L. Ave. O. Width back to back ft. 31; Rate per front ft. for C & G. $1.45; Rate per front ft. for pvmt. $1,67700; Total property owner cost. $1,876.20; Costs to be Paid by City To Contractor $1,101.64; To Engineer $178.67; Total Unit Cost $3,156.51.

21st Street From E. P. L. Ave. M To E. P. L. Ave. L. Width back to back ft. 37; Rate per front ft. for C & G $1.45 Rate per front ft. for pvmt. $2.03033; Total property owner cost $2,068.20; Costs to be Paid by City To Contractor $1,045.69; To Engineer $188.03; Total Unit Cost $3,321.92.

Avenue Q From N.P.L. 23rd St. To N. P. L. 22nd St.; Width back to back ft. 37; Rate per front ft. for C & G $1.45; Rate per front ft. for pvmt. $2.03033; Total property owner cost $2,068.20; Costs to be Paid by City To Contractor $2,090.75; To Engineer $250.74; Total Unit Cost $4,429.69.

Avenue I From N. P. L. 24th St. S. P. L. 23rd St.; Width back to back ft. 37; Rate per front ft. for C & G $1.45; Rate per front ft. for pvmt. $2.03033; Total property owner cost $2,283.09; Costs to be Paid by City To Contractor $640.08; To Engineer $175.39; Total Unit Cost $3,[illegible].

[illegible] Street From W. P. L. Ave. O To W. P. L. Ave. N; Width back to back ft. 37; Rate per front ft. for C & G $1.45; Rate per front ft. for pvmt. $2.03033; Total property owner cost $2,068.20; Costs to be Paid by City To Contractor $1,045.69; To Engineer $188.03; Total Unit Cost $3,321.92.

Beaumont Ave. From N. P. L. 35th St. To S. P. L. 34th St.; Width back to back ft. 37; Rate per front ft. for C & G $1.45; Rate per front ft. for pvmt. $2.03033; Total property owner cost $1,948.98; Costs to be Paid by City To Contractor $570.97; To Engineer $151.20; Total Unit Cost $2,671.15.

[illegible] Street From E. P. L. Ave. T To W. P. L. Ave. S; Width back to back ft. 31; Rate per front ft. for C & G $1.45; Rate per front ft. for pvmt. $1.67700; Total property owner cost $2,539.32; Costs to be Paid by City To Contractor $668.28; To Engineer $210.46; Total Unit Cost $3,718.06.

Alley between 31st & 32nd St. from W. curb line on Ave. V To W. line of Lot 8 Blk. 8, W. Side Heights; Width back to back ft. 20; Rate per front ft. for pvmt. $4.27926; Total property owner cost $641.88; Costs to be Paid by City To Contractor $387.46; To Engineer $61.76; Total Unit Cost $1,091.10.

Total cost: Total property owner cost $25,278.80; Costs to be Paid by City To Contractor $10,347.36; To Engineer $2,137.57; Total Unit Cost $37,763.73.

Prepared by: Parkhill, Smith & Cooper, Consulting Engineers, Lubbock, Texas, June 18, 1957. By: (s) H. B. Reaves.

Each portion of said streets and alleys as designated by unit numbers constitutes a separate and independent Unit of said improvements, and the improvements constructed therein are separately and independent from each and every other Improvement Unit, and assessments to be levied for said improvements in each Unit shall be altogether separate, distinct and independent of and from the assessments to be levied in every other Improvement Unit; and, in making and levying assessments against property abutting upon one of said Units, no matter or circumstance in connection with any other of said Units shall be considered or have any effect upon the other, all as fully, and to the same extent, as if separate proceedings and contracts had been had and executed with reference to the improvements to be made in each of said Units.

A hearing will be given and held by and before the City Council of the City of Snyder, Texas, in the Council Chamber of the City Hall in the City of Snyder, Texas, on the 15th day of July, 1957, at 6:00 o'clock p.m., to the real and true owners, whether named or correctly named in the assessment proceedings or not, of all property abutting upon said streets and alleys within the limits to be improved, and to all lien holders or other persons owning or claiming any such abutting property, or any interest therein, and to all railways occupying any portion of said streets within any Improvement Unit as above defined, and to all others interested in any of the proceedings, contracts or matters, and things herein mentioned, or incident or relating thereto or the contract for the construction of improvements herein referred to.

At said time and place all such persons, firms, corporations, railways and estates, and their agents and attorneys, shall have the right to appear and to be heard and offer testimony as to the said assessments, and as to the amount thereof proposed to be assessed against abutting property and the real and true owner or owners thereof, and as to the lien and charge of personal liability to secure payment of said assessments, the special benefits to accrue to each such abutting property and the owner or owners thereof by virtue of said improvements, if any, or concerning any error, invalidity, irregularity or deficiency in any proceedings or contract in reference to said improvements, and said proposed assessments, and concerning any other matter or thing as to which a hearing is a constitutional prerequisite to the validity of said assessments, proceedings, and improvements and on which the owner or owners are entitled to a hearing under the Constitution and laws of the State of Texas and the proceedings of said City Council.

Following such hearing, assessments will be levied against each and every parcel of property abutting upon said streets and alleys, within the limits above defined, and the real and true owners thereof, for that portion of the cost of said improvements determined by said City Council to be assessed against such abutting properties, and the real and true owners thereof, and against railways occupying any portion of said units, and said assessments shall be and constitute first and prior liens upon said abutting properties, from the date said improvements were ordered by said City Council and a personal liability and charge against the real and true owners thereof, as of said date, whether such property be described or correctly described, or such real and true owners be named, or correctly named, in such proceedings, or not, and no error or mistake or discrepancy in the names of such owner or owners, or in describing said property in any of said proceedings with reference to said improvements, shall invalidate any assessment or certificate issued in evidence thereof; but, nevertheless, each parcel of property abutting upon said streets and alleys, and the real and true owner or owners thereof, and each railroad, shall be charged with, and be liable for, said assessment, which shall be valid whether or not such owner or owners be named or correctly named, or such property be described or correctly described, all as provided for under Article 1105-b of the Revised Civil Statutes of Texas, as amended, heretofore adopted by said City Council as the Law under which said improvements, proceedings and assessments are being constructed, performed and levied.

Of all said matters and things, all owning or claiming any such abutting property or any interest therein, as well as all other in anywise interested or affected by the things and matters herein mentioned, will take notice.

DONE by order of the City Council of the City of Snyder, Texas, this the 1st day of July, 1957.

(SEAL)

(s) K. O. Pitner
City Secretary
City of Snyder, Texas

LEGAL NOTICE

ORDINANCE NUMBER 193

AN ORDINANCE ADDING PARAGRAPH 3-1-2a TO PLUMBING ORDINANCE NUMBER 129 PROVIDING FOR THE USE OF CHEMICAL WELD PLASTIC DRAIN AND SEWER PIPE USED AS YARD LINE ONLY UNDER CERTAIN RESTRICTIONS AND LIMITATIONS; AMENDING PARAGRAPH 3-2-7 PROVIDING FOR INSTALLATION OF RELIEF LINE THROUGH ROOF UNDER CERTAIN CONDITIONS AND RESTRICTIONS

BE IT ORDAINED BY THE CITY COUNCIL OF THE CITY OF SNYDER, TEXAS:

I.

That the following Paragraph 3-1-2a shall be added to and become a part of Plumbing Ordinance Number 129 of the City of Snyder, Texas, which Paragraph shall read as follows:

"Paragraph 3-1-2a—Chemical weld Plastic Drain and sewer pipe meeting the latest standard specifications on file in the Plumbing Inspector's office may be used only in residential sewer lines to within 3 feet of the house. With plastic pipe only the adaptors and fittings specifically according to the latest approved methods of construction. Manufacturer's of pipe used shall furnish the Plumbing Inspector an affidavit stating that rats, gophers and other rodents will not consume same."

II.

That Paragraph 3-1-7 of the Plumbing Ordinance Number 129 of the City of Snyder, Texas, shall be amended to here, [illegible] as follows:

"Paragraph 3-2—WATER HEATERS. All water heaters and automatic gas appliances hereinafter installed shall be approved by the American Gas Association and their stamp of approval shall be plainly marked on such heater. The temperature control valve, safety pilot and thermostat shall be approved by the American Gas Association. All gas fired range boilers and storage type water heaters, shall be equipped with a thermostat, and separate pilot burner; the burner shall be equipped with a safety gas control which will shut off the main burner gas supply, if the pilot should be extinguished. In addition to the thermostat, all such water heaters shall be equipped with a temperature and pressure relief valve set so that water will be released from the heater when the pressure exceeds 125 pounds per square inch, or when the temperature exceeds 212 degrees Fahrenheit. This valve shall be placed in the hot water line, not more than 4 inches from the hot water outlet of the heater and shall be accessible at all times. The relief line from side relief valve shall be run independently through the vent or beside the vent extending above the roof and turned down, and it shall be of galvanized pipe or copper tubing of not less than ¾ inch in size. Proper flashing shall be installed on relief line to prevent leakage through the roof. Side relief line may be run to the outside of the building and turned down so as to discharge on the ground, the discharge end of side relief line shall not be more than 2 feet above the ground so as to protect anyone passing from being scalded. No water heater shall be placed more than 4 feet 6 inches above the floor or room of the closet in which the water heater is located."

IV.

Any person, firm, corporation or other legal entity violating or causing to be violated any of the provisions of this ordinance shall be deemed guilty of a misdemeanor and upon conviction thereof shall be punished by a fine not exceeding Two Hundred ($200.00) Dollars.

PASSED and approved by unanimous vote of the City Council this the 1st day of July A. D. 1957.

PASSED and approved by unanimous vote of the City Council this the 1st day of July A. D. 1957.

Harold Bennett
MAYOR

ATTEST:
K. O. Pitner
City Secretary

LEGAL NOTICE

NOTICE OF BOARD OF EQUALIZATION MEETING

In obedience to an order of the Board of Equalization, regularly convened and sitting, notice is hereby given that said Board of Equalization will be in session at its regular meeting place in the Courthouse in the town of Snyder, Scurry County, Texas, at 9 o'clock A.M., beginning on Monday the 22 day of July, 1957, and from day to day thereafter, for the purpose of determining, fixing and equalizing the value of any and all taxable property situated in Scurry County, Texas, until such values have finally been determined for taxable purposes for the year, 1957, and any and all persons interested or having business with said Board are hereby notified to be present.

Dan Cotton
County Clerk
Scurry County, Tex.

Scurry County,
Snyder, Texas
this 13th day of
May, 1957

LEGAL NOTICE

NOTICE OF BOARD OF EQUALIZATION MEETING
IRA INDEPENDENT SCHOOL DISTRICT

In obedience to the order of the Board of Equalization regularly convened and sitting, notice is hereby given that said Board of Equalization will be in session at its regular meeting place in the City of Ira, Scurry County, Texas, at 9:00 o'clock A.M., on Monday the 15th day of July, 1957, for the purpose of determining, fixing and equalizing the value of any and all taxable property situated in the said Ira Independent School District, for taxable purposes, for the year 1957, and any and all persons interested or having business with said Board are here notified to be present.

J. H. Kimbell, Secretary
Ira Independent School District
Ira, Texas
1 day of July, 1957.

Rates On Snyder Daily News Classified Word Ads:

One day	.05 Per Word
Three days	.12 Per Word
Six days	.18 Per Word
Each day following 15 word minimum rate	.01 increase per insertion

EARNED RATES

Space ads	95c per inch
Three days	85c per inch
Six days	80c per inch

MONTHLY EARNED RATES

For 15 words at 26 issues per month—Total $6.70
Capitals and type larger than agate at double

WORD AD DEADLINES

Weekdays 5 p.m.
For Sundays 12 Saturday

RULES

The publishers reserve the right to correctly classify all advertising; to edit any copy deemed objectionable for any reason, and reserve the right to accept advertising only on a cash in advance basis. Some ads are charged to phone owners purely as an accomodation and payment is due immediately upon publication. Some types of ads are not charged under any circumstances but must be strictly cash in advance.

BUSINESS SERVICE
Who Sell What & Where Is He?

BUTANE

—Call Scurry Butane Company 3-3721 for prompt gas delivery Sales & Services, domestic & commercial appliances.

FLOWERS

—Fresh Flowers for all occasions. We telegraph flowers anywhere. Bell's Flower Shop. Dial 3-4651.

FURNITURE

—Frigidaire refrigerators, washers, Syrania Television. Also large selection of quality furniture at Kibg & Brown.

ANNOUNCEMENTS A

SPECIAL NOTICES A-2

LIFE READINGS. Spiritual and Natural ability. 300 26th St. Phone 3-6800.

LOST - FOUND A-4

LOST LARGE black chow in vicinity of Lake Thomas. No identification. Answers to Rebel. Call 3-4775 or 3-3918.

AUTOMOBILES B

AUTOS FOR SALE B-1

WANTED TO BUY Equity or trade for nice used car. Phone 3-5372.

FOR SALE OR TRADE FOR CHEAPER car. Equity in 1957 Chevrolet 4-door Station Wagon. 11,000 Actual Miles. Call 3-3509.

1956 FORD convertible, two-tone Fairlane. Will sell small equity, buyer takes up payments. Reasonable. Call 3-4237 or see at 2112 40th. Sundays and evenings after 5.

FOR SALE 1950 Harley Davison motor cycle. 1950 Harley Davison 165 motor cycle. See 3106 Hill Ave. or call 3-6238.

1954 CHRYSLER Windsor 4-door. Automatic transmission, radio, heater. 35,000 actual miles. One owner. Phone 3-5434 after 3 p.m. Phone 3-6933.

AUTOMOBILES B

TRAILERS B-3

FOR SALE one-wheel trailer, steel bed, extra tire, tarp, lights, universal hitch. Bargain. Phone 3-3511. N. C. Hillhouse.

AUTO RADIATORS B-11

SNYDER RADIATOR SERVICE
FRANK D. STEPHENSON
"THE RADIATOR MAN"
CLEANING REPAIRING
NEW REBUILT
1105 AVE. T DIAL 3-4131

BUSINESS OPP. C

RADIO, TV TRAINING
Veterans Approved
Top pay, security. Be a graduate technician. Prepare for FCC license. Study in spare time. All text and material furnished for building complete TV set. High School not required. If honorably discharged. For Free Technical booklet, write or call

RTTA
1310 10th. St.
PO 21450
Lubbock, Texas

BUSINESS SERVICES D

EXTERMINATORS D-5

EXTERMINATORS
TERMITE, ROACHES & Silver fish. Work guaranteed. Reasonable Rates. Call or Write B. D. Smith, Hermleigh, Tex. Phone 1183.

MISCELLANEOUS D-26

LACY'S CLEANING and pest control service. Rugs, carpet & furniture cleaning. Please call before 9 a.m. or after 12:00 noon. Until after July 4th. Due to Vacation Bible School. Phone 3-4271.

AIR CONDITIONERS cleaned and repaired. Pads and Parts. One man, no two men to pay. Henry's Air Conditioning. Phone 3-6706.

CADDELL'S WASHING MACHINE REPAIR. Pick up and delivery day or night. 2508 Ave. I. Phone 3-3333.

Cesspool Septic tank service Pierce Moffett. 1607 28th Street, Snyder, Texas. Dial 3-7179 or 3-5684.

CALL O. C. ELOYD for free estimates on concrete or tile work. Dial 3-7224.

STORM CELLARS. No down payments. Phone 3-4975, after 5 p.m.

USED FURNITURE to buy, sell or trade. Call The Furniture Exchange. 402 27th St. Dial 3-7537

Call C. R. Agee 3-4355 or 3-5122 for painting, paperhanging, texioning. Free estimates, courteous service. All work guaranteed.

UPHOLSTERY MART 916 Lubbock Hwy. Phone 3-5849. All types of furniture upholstery, all grades of materials available.

WANTED: General decorating, rig and battery painting. Call 3-3585.

YARD work done. Trim Hedges, mow lawn, cut weeds. We have gas mower. Phone 3-6760 or 3-3704.

Any type water storage repaired—Call 3-4023.

EMPLOYMENT E

HELP WANTED, MALE E-1

OPENING WITH good future for young man with local retail business firm. Write box D-6, Snyder Daily News.

HELP WANTED, FEMALE E-2

WAITRESS WANTED apply in person at The Ranch House.

INSTRUCTION E-8

FINISH HIGH SCHOOL or Grade School at home spare time. Books furnished. Diploma awarded. Start where you left school. Write Columbia School, Box 6061, Lubbock.

WORLD FAMOUS INTERNATIONAL correspondence schools Petroleum Engineering and related subjects. 256 other courses. 1134 Vine. OR 2-3174. A. H. Grant, Abilene.

HIGH SCHOOL AT HOME
Licensed. Endorsed
By Educators
Enjoy security. Study and graduate at home in spare time. New books, study guides & recordings furnished. Fast progress, low payments. Write or call for free booklet. No obligations.
National Home Study School
1310 10th. St.
PO. 21450
Lubbock, Texas

FINANCIAL G

PERSONAL LOANS G-2

LOANS
AUTOMOBILE
(Financed & Refinanced)
Boats & Motors
Complete Finance Service
Low Rates
24 To 30 Months Terms
Pinnell Insurance Agency
PHONE 3-3524
1712-25th

PAWN LOANS on articles of value. Snyder Pawn Loans, 2403 Ave. S. Phone 3-6335.

WOMAN'S COLUMN H

CHILD CARE H-3

CARE FOR YOUR children day and night. Free transporation. Mrs. J. C. Beavers. 501 25th. Phone 3-3935.

CHILD CARE IN MY home day or night. Back yard fence. Dial 3-6963. Mrs. Robert Stewart, 415 30th Street.

HEALTH SERVICE H-4

STAUFFER REDUCING plan. For appointment, dial 3-3627 after 5:00 p.m.

LAUNDRY SERVICE H-5

WILL do ironing in my home. 800 27th Phone 3-5550

FARMERS EXCHANGE J

FARM EQPT. J-1

FOR SALE
Good Two Row Tractor & All Equipment. Also Sand Fighters Ready To Go.
Webb Welding & Black Smith Shop
4 miles East on highway 180

GRAIN, HAY, FEED J-2

ALFALFA HAY for sale. $45 ton. Snyder Feed and Seed. Dial 3-6522.

LIVESTOCK J-3

REGISTERED HAMPSHIRE: Texas top breeding breed and open gilts. Ben Harless, 1½ miles East of Dunn.

MERCHANDISE K

BUILDING MATERIAL K-1

PAY CASH and save!

2x4 Precision Cut Studs	$5.95
1x12 Fir Sheating	$7.25
2x4 & 2x6 8-Foot—20 Foot	$7.25
15-Lb. Asphalt Felt (432 feet)	$2.69
Premium Grade Oak flooring 2-ft. & longer	$9.95
4x8 ½" Sheetrock Per Hundred	$4.95
29 Ga. Strong Barn Corrugated Iron	$9.95
2-0x6-8 Mahogany Slab Door	$5.30

VEAZEY CASH LUMBER CO.
1 Mile West On
Lamesa Highway
Phone 3-6612

DOGS, PETS, ETC. K-3

FOR SALE: Baby deodorized skunks. $20.00. Snyder Veterinary Hospital.

HOUSEHOLD GOODS K-4

ELECTROLUX VACUUM cleaner, fully automatic, parts and supplies, free demonstration, call John Sledge. 3-3355.

SALE ON USED sewing machines, many models. Allen Sewing Machine Center. 1710 25th St. Phone 3-4812.

MUSICAL INSTRUMENTS K-5

PIANOS
Mason & Hamlin
Story & Clark, Gulbransen
WURLITZER ORGANS
BAND INSTRUMENTS
McCREIGHT MUSIC COMPANY
905 E. Broadway—Phone BE 4-4733
Sweetwater, Texas

MISCELLANEOUS K-11

TV WHOLESALE
SERVICE CALLS NIGHT OR DAYS $3.50
Cost plus $50.00. On all makes of TV. Parts and service free for 90 days. Towers, Poles, Antennas, at large discount. Easy Terms. Call Us Before You Buy.
Ph. 3-3509—210 - 32nd.

SEE GILES for new and used furniture. We buy and sell. 2012 Avenue S. Phone 3-6552.

FOR SALE: Remington "Quietwriter" typewriter, Clary adding machine. Both practically new. Mrs. F. C. Hodges, 66 Cafe or phone 3-6755.

RENTALS L

FURNISHED APTS. L-3

PRIVATE TWO ROOM & bath apts. separate Houses; also one in 4 family apt. All air conditioned. Bills paid. $50.00 a month or by the week. Apply Mrs. Waleen, apt. 3, 22nd & Ave. E.

AN ASSORTMENT of Apartments to select from 809 26th St.

Bar-V-Motel, near School, furnished apartments, motel rooms, air conditioned, and telephones. Reasonable rates. 3-3543.

EXTRA NICE furnished apartments for families, couples, and single men. Only three minutes West of Square. Lamesa Highway 180. Maid service, garages, and refrigerated air. Phone 3-6692. The Skyline Motel.

FURNISHED APARTMENT, nice concrete block building. Bills paid. Thorton Apartments, Merrill Avenue, Boothland Addition. 3-6706.

Canary Cottages
All bills paid.
Kitchenettes
$37.50 Monthly
1111 - 26th Street Dial 3-9254

THREE ROOM Apartment, also cottage. All bills paid. Apply at 2005 Ave. S.

FURNISHED DUPLEX, three rooms and bath. Clean. Bills paid. 607 19th. St.

APARTMENTS
Modern, Small Furnished Apartments. Also, Fisherman's Bait 4 mi. West on Lamesa Hwy.
Dub's Cesspool Service
RIG MOTEL ROY CHURCH
Phone 3-4095

FOR RENT: Two room furnished apartment. Two blocks of shopping center. 1500 23rd. Phone 3-7684.

CLEAN ATTRACTIVE furnished apartment, redecorated. Two blocks from square. 1608 27th.

2 & 3 ROOM
Furnished Apartment
Bills Paid
Inquire Frank Reff
East Hwy.

TWO-bedroom furnished apartment. Located 2610 Ave. U. Inquire at 2608 Avenue U.

FURNISHED MODERN three room duplex apartment. Childers Apartments, Ave. R & Smith. Greenhill addition. Phone 3-3320.

FURNISHED APARTMENT for rent. 1305 26th. Phone 3-5811.

FOR RENT: Two-bedroom furnished apartment. Air conditioned. All bills paid. $60.00 a month. Wash house and machine furnished with apartment. Good storm cellar. Last house on the left, west of the new location of Western Acidizing on Lubbock Highway.

TWO ROOM furnished apartment, air conditioned, private bath and garage. Couple only. No pets. Apply in person. 1308 30th Street. Phone 3-6146.

TWO ROOM furnished apartment. Air conditioned. Private bath. Bills paid. 1311 Ave. R. Phone 3-3624.

UNFURNISHED APTS. L-4

FOR RENT
One and two bedroom unfurnished apartments. Four blocks from square, two blocks from Furr's Food Store.
2705 Avenue O Phone 3-5174

RENTALS L

UNFURNISHED APTS. L-4

Unfurnished 2-bedroom apartment. 1909 Colorado, adults only. Phone 3-6972 or after 6, 3-6423.

UNFURNISHED APT. FOR RENT. 202½ 31st St. Call 3-6364 or 3-3441.

UNFURNISHED, CLEAN, spacious five-room apartment. Air conditioned, reasonable rates. Call 3-7635.

UNFURNISHED 2-bedroom Waymar apartment. Air conditioned, water paid. Very clean with spacious rooms. 3-6188.

UNFURNISHED THREE bedroom duplex, 2 baths, all bills paid. 605 19th Street. Phone 3-6959.

FURNISHED HOUSES L-5

2 room furnished house. Private bath, bills paid. $9 week. 2205 West 21st St. Phone 3-3845.

FOR RENT: Two room furnished house. Bendix washer. Bills paid. 1311 Ave. R. Phone 3-3624.

THREE ROOM furnished house. 1911 19th St. Call 3-4525 or 3-5165.

THREE, two-room furnished houses. Let with pressure pump, butane tank, ready to rent. Take $1500.00. Phone 3-6790.

NICE THREE room furnished house. Couple or couple with baby. No pets. Inquire at 2210 27th Street after 4 p.m.

UNFURNISHED HOUSES L-6

ATTRACTIVE 2-bedroom duplex apartment. Air conditioned. Garage. Call for appointment to see. Dial 3-6306.

THREE-ROOM and bath unfurnished house for rent. Will rent to couple with one or two children. See at Bigham and Sons House Moving, Big Spring Hwy.

FOR RENT a nice unfurnished modern three bedroom house four miles east of Dunn. Phone LD-13 Hermleigh. Martin Murphy.

THREE-room unfurnished house with shower bath. $35 month. Water furnished. 2306 26th St. Phone 3-3135.

FOR RENT: Nice unfurnished 2 or 3 bedroom house. Large yard. Inquire 500 25th after 6 p.m.

FOR RENT MISC. L-7

RENTALS
Nice clean, air conditioned two and three room apartments. $45.00 and $55.00 per month.
JACK & JACK REALTY
1921 26th Phone 3-3452

TRAILER HOUSES L-10

FOR SALE OR RENT
Small Down Payment
Rental Purchase Plan
Inquire FRANK REFF
East Highway
LONE STAR HOTEL

Will Sell $2,000 Equity For $500. 1954 New Moon Custom Built 36 ft. Like New. Inquire Frank Reff 405 East Highway.

HOTELS & MOTELS L-12

ROOMS FOR two $6.50 each. Individual interspring beds, lavatory and closet. 2305 26th St. HOTEL DUKE. Phone 3-9106.

REAL ESTATE M

BUSINESS PROPERTY M-1

FOR SALE: Church building and lot, 150 x 75, Ave. S & 13th Street. Phone 3-5853.

HOUSES FOR SALE M-2

FOR SALE: Two bedroom house near school. Air conditioned, floor furnace, plumbing for washer. For information call 3-5318.

MR. HOME BUYER
Would you like to move into a lovely 3 bedroom home tomorrow with a very reasonable down payment. Then don't fail to see these 2 new homes today.
If it is a 2-bedroom home you want, we have one with a 1 w FHA down payment. 208 36th I ce.
2313 42nd Street—Just 2 ks from High School, 2 blocks to Towle Park and located in Southwest Snyder's beautiful HIGHLANDS ADDITION. 3 Bedrooms, extra large kitchen, centr l heating and tiled bath with dressing table. A real buy in this location for only $1950.00 down payment including closing costs. Monthly payments are $80.00 including taxes and insurance.

SCOTT & SCOTT REALTY CO.
BIG SPRING HIGHWAY
DIAL 3-6306 or 3-6307

REAL ESTATE M

HOUSES FOR SALE M-2

FARM

Lovely Brick Home. 88 acres of improved land all fenced, also 4 room modern house ple of g water. Total price $44,000.00 Owner will carry own papers.

EXCLUSIVE

This is a dream home. Three large bedrooms, two baths, huge living room and dining room. Modern kitchen and utility room. Double garage. House completely carpeted. Has own water system. LOT 150' x 150'. Will take smaller ho in at market value.
West Snyder. Shown by appointment.

SOUTH EAST SNYDER

Three bedroom home. Fenced ba yard. Nicely landscaped front yard. Total price $8300.00 Monthly payments $63.00.

For further information call Mrs. Newton or Mrs. McClanahan Phone 3-3452 or 3-6828.

JACK & JACK REALTY

G.I. EQUITIES

bought and sold in this office. Immediate cash payments.

"Don't wait—we sell 'em!"

H & H DEVELOPMENT CO.
503 E. Highway
Dial 3-4451 3-6689

G. I.

Three bedroom, large living room, dining area, attached garage. Air conditioned, centrl heat, garbage disposal, dishwash plumbed for washer. What more could you ask? Down payment $230.00 plus closing cost. Will be completed withing next three weeks

HIGHLAND PARK

Two bedroom with Carpet in living room and bedroom Air-conditioned central heated. Garbage disposal.

IMMEDIATE POSSESSION

Of this lovely large two bedroom carpeted through out. Fenced backyard, front and backyard beautifully landscaped.

TO BUILD OR BUY
SEE
PINNELL REALTY CO.
1712 - 25th
Dial 3-3824 3-6556

HIGHLAND PARK

We offer a beautiful two bedroom home, with extra large kitchen, nicely fenced and landscaped lot, capeted living room, air conditioning and central heating for a VERY reasonable down payment. . . MOVE RIGHT IN. . .its ready!

"Don't wait—we sell em!"

H & H DEVELOPMENT CO.
503 E. Highway
Dial 3-4451

INVESTMENT PROPERTY

Three Apartments on large lot 100 x150. In choice location and on paved street, near shopping center. All furnished and rented. Plenty parking area.

PINNELL REALTY CO.
1712- 25th
3-3524 3-4168 3-6556

CHOICE

2 bedroom home on fenced and landscaped corner in Highland Park. Ceramic tiled bath. . .This is the NICEST two bedroom we have ever offered in this location.

"Don't wait—we sell em!"

H&H DEVELOPMENT CO.
503 E. Highway
Dial 3-4451

FARMS RANCHES M-6

FOR SALE cheap 22 acres, Rio Grande Valley. Phone 3-4586.

PINNELL
INSURANCE AGENCY
Dependable Service
1712-25th. Ph. 3-3524
Bennie Pinnell
Roy Wood

1956 PONTIAC Star Chief 4-Door. Radio, heater, auto. Trans., power steering and brakes, air conditioned, 16,000 miles, one-owner.

1955 CHEVROLET '210' 4-door V-8. Radio, heater and overdrive. Clean.

1956 PLYMOUTH 4-door V-8. Auto. Trans., radio, heater, low mileage and one-owner.

SEE JIMMY (HOSS) CLAYTON
Sales Mgr.
DAVIDSON MOTORS
Open Until 7:00 P.M. Monday - Saturday
East Highway Phone 3-4661

Three Snyder Attorneys To Attend State Bar Meeting

Three Snyder attorneys made plans to attend the annual meeting of the State Bar of Texas in Fort Worth, which starts today.

The meeting will last through Sunday and will mark the 75th anniversary of the organization's founding.

Those who planned to attend from Snyder were Robert R. Patterson, Wayland G. Holt, and W. [illegible]

Patterson will officially represent the Scurry County Bar Association in voting on resolutions and other business.

Patterson said some of the resolutions which have been proposed by various groups in the state so far include one by Lamesa opposing televising of courtroom trials, another also by Lamesa for the association to increase and intensify investigations of grievences of such; another proposal in favor of a law providing that all persons exercising positions of judicial capacity, whether they are of the judiciary or on administrative boards, be licensed attorneys; one in favor of all courts, including corporation and justice courts of record; resolutions favoring a uniform trademark act and copyright law for Texas; another in favor of prohibiting printed legal forms being sold to any person other than a lawyer; and one proposed by San Antonio favoring legislation now pending in Congress to establish new federal district courts.

The convention was to get underway today with registrations, and two one-day institutes, titled: "Texas Family Law" and "Texas Business Problems and Securities Transactions." A law student moot court competition, sponsored by the State Junior Bar, will include teams from SMU, the University of Houston, St. Mary's University and the University of Texas law school.

The first general session, with State Bar President Newton Gresham, Houston, presiding, will include presentations of local bar awards of merit, annual journalism award, and awards to winners of the moot court competition. Officials of Barra Mexicana, including President Jesus Rodriquez Gomez of Mexico City, will be presented. The first session will feature addresses by Governor Price Daniel and David F. Maxwell of Philadelphia, president of the American Bar Association.

A golf tournament for lawyers and their guests will be sponsored by Gulf Oil Corporation and the Fort Worth-Tarrant County Bar Association, Wednesday at Ridglea Country Club.

A dinner for lawyers and their wives will be held Thursday in the exhibit building of Amon Carter Square. A variety show featuring New York and Hollywood stars will follow, through the courtesy of the Fort Worth Tarrant County Bar Association, in Will Rogers Auditorium.

The annual dinner, Friday evening at Ridglea Country Club, will feature an address by Herbert Brucker, editor of The Hartford (Conn.) Courant, on "Free Trial Versus Free Press." The dinner program will include presentation of the State Bar's 1957-58 officers, including Virgil T. Seaberry of Eastland president; Fred Parks of Houston, vice president; and Leo Brewster of Fort Worth, president-elect, who will take office at the close of the July, 1958 convention.

The final session Saturday will feature an address by Attorney General Will Wilson; and a ceremony honoring Texas lawyers who have practiced 50 years or more. Chief Justice J. E. Hickman of the Supreme Court of Texas will preside.

Commemorating the 75th anniversary, Governor Price Daniel has designated July as Diamond Anniversary Month of the Texas Bar. In the official proclamation, the Governor states:

"Dedicated members of the organized Bar of Texas have for three-quarters of a century worked with unselfish diligence to advance the science of jurisprudence and to improve our institutions and laws in the administration of justice.

"Through the years, members of the Texas Bar Association and its successor organization, the integrated State Bar of Texas, have remained keenly aware of their obligation: never to falter in their efforts to assure that every citizen shall have equal and prompt justice, fairly, efficiently and impartially administered.

"The State Bar of Texas has continually improved its program to properly inform the citizens of Texas of the laws under which we live and the places of lawyers and courts in the American way of life; and, further, that the very foundation of our system of government is the law, and that the law is our assurance of the stable government with which we are blessed."

Formed in Galveston on July 15, 1882, the organization has expanded steadily and ranks as the nation's second largest state legal group. There are 170 local bar associations throughout the state and the total membership numbers 12,600 lawyers.

The Texas State Bar has twice been distinguished with awards of merit, the highest recognition of the American Bar Association.

More Rain Needed For State Crops

AUSTIN (AP)—Texas crop development—delayed by excessive rains earlier—could use some more showers, the Department of Agriculture said yesterday.

"Outside the hurricane area, surface moisture was getting away fast and much of the state could use a shower," the department said.

"Combining wheat, cultivating row crops and baling hay rushed along at full capacity of available manpower and machinery in the week of open, summer weather."

Hurricane Audrey, which crossed the extreme southeastern corner of the state, caused very little damage to crops and did not hurt rice because it is not far enough advanced.

"Range and pasture feed growth slowed down," the report said. "A crank weed cover competing with grass in the high temperatures dissipated surface moisture unusually fast."

Except in the usually dry Trans-Pecos area, ample feed was still available in all parts of the state with cattle and calves in generally good condition. Ewes and lambs were in good condition, although the hot weather slowed the development of lambs.

The department said feed crop prospects are the brightest in years. A very good corn yield per acre appeared in the making, but stage of development varied widely.

Cotton responded to the good growing weather but is running late in most areas. Emphasis has shifted to cultivation and controlling of insects with prospects remaining "very promising" in the Coastal Bend and lower Valley areas, the report said.

Tomatoes will be light the remainder of the season with harvest restricted to late fields in all East Texas areas.

Most wheat already was in the bin or delivered to the elevator in the low Rolling Plains and eastward across North Texas. However, test weights were unusually light.

Harvesting central High Plains irrigated and early wheat was in full swing and a few combines were rolling in the northern counties of the High Plains.

Peak harvest in the High Plains is expected this month.

Everyone Is Happy Except For Kurz

LOUISVILLE, Ky. (AP)—Officials of suburban Strathmore Manor seem to be having an easy time, except for Public Works Director William Durz.

After the officials reported they were taking a "summer vacation" because they "have nothing to do," Kurz said he'd be happy too if people would just stop fussing.

He said they "fussed" at him until he converted an unused lot into a playground. Then they fussed some more because children playing there made too much noise.

Development Of Jr. Colleges Is Urged

Advance for 6 a.m. EST July 3

PHILADELPHIA (AP)—James B. Conant, former president of Harvard, said today that two years of college work is about all that a considerable fraction of our youth can take.

Conant, in a speech prepared for the National Education Assn. convention, recommended wider development of junior colleges.

For many students, he said the urge to go to work, "to have an end with going to school, overcarries the attraction of college life."

"I doubt," he said "if four-year colleges or universities can provide as well for this type of student as can a good local two-year community college."

She Remembers Coffee Pot 350 Miles Later

KALAMAZOO, Mich. (AP)—Catherine Freeman was 350 miles from home when she remembered her electric coffee pot was still connected.

So, from Niagara Falls, N.Y., she called the Kalamazoo Fire Department.

Firemen climbed the ladder to an upstairs window to her apartment and pulled the plug. The pot was hot and dry but there was no damage.

Nacodoches Fire

NACOGDOCHES, Tex. (AP)—Fire swept through the General Flooring Co. last night, causing an estimated $100,000 damage.

FOR U. S.

Lottery Idea Worth Study

By INEZ ROBB

Recent reports from the nation's capital say that inner circles within inner circles in Washington are cottoning up to the idea of a national lottery as one more means of raising money to support the Federal government in the style to which it has become accustomed.

Well, sir, there was a time when this intelligence from Washington would have made me bridle like Carrie Nation sniffing a cupful of basic bourbon. But inflation has weakened my moral fibre, and maybe—I'm not certain, but maybe—it might be wise to keep that Irish Sweeps money at home.

Interesting characters have beckoned up to me in numerous accents from Cuba to Tierra del Fuego to Portugal to sell me tickets in the national lotteries and promise me wealth beyond the dreams of avarice. I have a feeling that they sidled up to me in North Africa, too, but for the life of me I can't remember whether it was lottery tickets or dirty postcards.

In the past, my lofty moral scorn of such dubious methods of national financing have even withered the kind of characters who seem to engage in the lottery traffic, and take my word for it, that's a lot of moral scorn. Those characters don't wither easily.

Perhaps I might not have been so susceptible to the prospects of a national lottery to pay off the mortgage on the vice-covered Federal cottage, if I had not read of it almost simultaneously with a financial column that bluntly said "money costs more today."

And ain't it the truth, I decided after a spell of brooding. A dollar will scarcely get you fifty cents in today's market. In Canada, it takes $1.05 face value of American coin to buy $1 face value Canadian. And up North our neighbors, great thinkers, are complaining because Big Brother to the South holds them in economic bondage! They've got saddle sores from those solid-gold chains.

My moral fibre slipped another notch, when it became apparent that Uncle Sam, with or without bonds, couldn't give away his long-term bonds in the present money market since he is unwilling to pay the high interest rates it takes today to hire money.

So a lottery began to take on a kind of rosy glow. Americans are great gamblers. Nor are we totally devoid of that human greed that makes man rejoice at getting something for nothing, or a lottery ticket. Naturally, the government would have to make the pay-off prizes, say a million in cash as tops, exempt from all kinds and sorts hardly pay to take a flyer.

The football pools in England are tax-exempt. In tax-ridden Albion such pool prizes offer practically the only way a citizen can make a stake or strike it rich. Britain has also copied the Scandinavian countries in offering savings bonds that amount, in the long run, to a form of national lottery.

Such bonds, in Norway and England, pay no interest. But every so often these respective governments draw bonds that pay off handsomely in the same way as a lottery. The top prizes are very substantial. There are also any number of smaller prizes that console the gambler; pardon me, investor.

Of course, the take or swag from the bond lottery is temptingly tax-exempt, too. And the investor whose bond wasn't drawn this time can always hope that Lady Luck will be with him at the next drawing, four to six months hence.

Our new Secretary of the Treasury, Robert B. Anderson, could do worse than consider a straight-out lottery or lottery bonds. We might as well live it up, for as Punch put it recently and pungently, money doesn't seem to have any future.

(Copyright, 1957, by United Feature Syndicate, Inc.)

SEWALL HOUSE PAINTS
For Every Purpose
● Picture Framing ● Wall
● Artist Supplies Paper
TATUM'S
HOUSE OF COLOR
2413 Avenue S

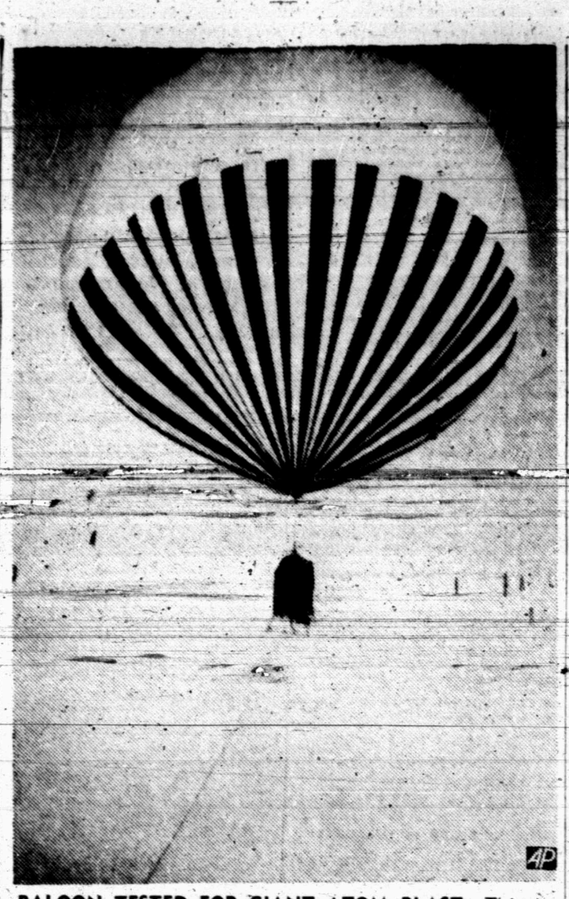

BALOON TESTED FOR GIANT ATOM BLAST—This is how the July 4 atomic explosion, which may be the largest ever detonated in the United States, will take place under a baloon over the Nevada desert. The baloon, similar to this one used in testing will hold the atomic device 1500 feet over the desert floor. Officials said the box under the ballon simulates the position of the explosive device. Cables hold the baloon in position.

Output Of Cars In U. S. Is Increased

DETROIT (AP)—The auto industry's "big three" of General Motors, Ford and Chrysler built 3,279,716 cars in the January-June period. This compared with 3,072,119 in 1956.

GM's output was 1,543,323 compared with 1,729,362.

Ford reported 1,015,311 car assemblies compared with 868,848. Chrysler accounted for 721,082 cars compared with 473,909.

Nuclear Insurance

WASHINGTON (AP)—Government insurance against heavy damage from accidents in privately run nuclear power plants would be provided in a bill passed by the House Monday.

MARILYN LATE

Rockefeller Doesn't Wait

NEW YORK (AP)—Curvy Marilyn Monroe, late as usual, supplied the hoopla yesterday in dedicating a plush sidewalk superintendents' clubhouse.

In typical MM style, the glamorous blonde actress arrived in a fetching pink and white cotton dress — 2½ hours late. If the hundreds of waiting sidewalk oglers minded the delay, they didn't show it.

"Oh, was I sick," gushed Marilyn in explaining her delay. It turned out that Miss Monroe and her husband, playwright Arthur Miller, had been celebrating their first wedding anniversary the night before.

"We celebrated with champagne, but instead of it going to my head it went to my stomach," said Marilyn.

A 100-mile helicopter ride from her summer home at Amagansett, Long Island, apparently didn't help matters either.

Marilyn came to Manhattan to inaugurate the Sidewalk Superintendents' club on the construction site of the new 47-story Time-Life Building. She was due at the site located on 6th Avenue between 50th and 51st streets, at 11 a.m. She arrived at 1:20 p.m.

Marilyn maintained she misunderstood the schedule and by her own calculations was only an hour late. "That's pretty good for me," she said.

It apparently wasn't good enough for Laurance S. Rockefeller, developer of the plush sidewalk engineers clubhouse, and Roy E. Larsen, president of Time, Inc. They left before Marilyn showed up.

"I've never waited that long for anyone," Rockefeller was heard to mutter.

Homes Need Less Gadgets Leader Says

ALLENTOWN, Pa. (AP) — Are today's housewives more like production line foremen rather than helpmates in the home?

A Seventh-Day Adventists leader thinks so and last night told a regional meeting of the church group that American homes would be happier if women had fewer labor saving gadgets and did more work.

Said Arch O. Dart of Washington, assistant secretary of the Educational Department of the General Conference of Adventists:

"The sense of personal service to husband and family largely has been lost by American women who are, for the most part, engaged in running mechanized homes like foremen in a factory as the result of labor-saving devices.

"Overworked husbands striving to maintain the high standard of living demanded by modern wives come home — not to a restful haven — but to a woman eager to plunge into the social swim to keep up with the Joneses."

Irish Setter Gives Birth To 18 Puppies

EL CAJON, Calif. (AP) — A one-year-old Irish setter has given birth to 18 puppies in her first litter.

Dr. Glen G. Crosbie, veterinarian, said it was the largest dog litter he ever heard of.

The mother, named Candy and owned by Mr. and Mrs. John Fitzgerald, was trying her best to feed all the puppies. But she'll need help, Crosbie said.

Old Couple Are Married

OKLAHOMA CITY (AP) — It wasn't quite a June wedding, but that didn't bother Joe Sprows, 79, of Lamar, Colo., and Mrs. Leota Bowman, 77, Oklahoma City.

After a 60-year separation, the couple, surrounded by their children, grandchildren and great-grandchildren, were married at the bride's home last night.

Daughters and sons were witnesses. Granddaughers had charge of the music and guest book. And a great-granddaughter helped cut the cake.

Sprows and his new bride were high school sweethearts at Noble when Oklahoma was still a territory. Their planned marriage was stopped by her parents, and Sprows left.

Both married and reared families. About a year ago, Sprows looked up his old sweetheart for the first time in 60 years.

Teacher Is Honored

PHILADELPHIA (AP) —Guy Bizzell, Austin McCallum speech and English teacher, was honored last night with Mrs. Mary Schwarz of Missouri as the two Teachers of the Year by the National Education Assn.

A.R.A.
AUTOMOTIVE
AIR CONDITIONER
THE FIRST QUALITY
AUTOMOTIVE
AIR CONDITIONER
MASS-MARKETED
IN AMERICA
Designed and built in Texas for peak performance in torrid Texas weather . . has performed longer with greater efficiency under more extreme heat conditions than any other make!
SERVICE
ON ALL MAKES
Knollenberg Auto Service
1611-24th. Ph. 3-3381

DON'T BUY ANY CAR BEFORE YOU DRIVE A CHEVY . . . ITS BEST SHOWROOM IS THE ROAD.

Beauty in motion—Chevrolet Bel Air Sport Sedan with Body by Fisher.

Here's why Chevy's best showroom is the road!

Because Chevrolet's sleek good looks, its advanced features, are only part of the story. The big bonus is its remarkable *roadability*, the crisp precision handling that has posted an entirely new standard for cars in every price class. You can't read about that . . . but you can *feel* it in one minute on the road!

Good drivers know roadability is the single thing that means more driving satisfaction for more thousands of miles than anything else. More *safety*, too, for it grants greater stability on curves, greater traction on wet roads, better "bite" under hard braking, more accurate steering. There are reasons for all this, of course: Chevrolet's balanced weight distribution that takes excessive loads off the front wheels, the wide stance of outrigger rear springs, Ball-Race steering, spherical-joint front suspension. Sure, you can admire the sculptured lines in the showroom. But Chevy's a car specifically designed for beautiful motion—you have to *travel* in this one to know just how terrific it is. Try it, this week!

CHEVROLET

MORE PEOPLE DRIVE CHEVROLETS THAN ANY OTHER CAR

Only franchised Chevrolet dealers display this famous trademark

See Your Local Authorized Chevrolet Dealer