The Only Newspaper in Wichita Falls With Three Leased Wires—Two Associated Press Wires and One Universal Service Wire—Seven Days a Week

THE BULLDOG
Get it during the baseball season with complete box scores and stories. On the street every night at 9 o'clock

Wichita Falls Record News

THE WEATHER
WICHITA FALLS AND VICINITY: Saturday and Sunday, fair and warmer.

VOL. IX. NO. 264. WICHITA FALLS, TEXAS, SATURDAY, MAY 14, 1927. PRICE Daily 5c Per Copy, Sunday 5c Per Copy.

INSURGENT BLOC CUTS SCHOOL FUND

Faith

A Builder Passes On—
His Work Well Done—
Honor the Pioneer—
Cal Should Worry—

PETE (P. A.) ROGERS dead!

That news, carried in the Friday morning paper, was almost unbelievable to scores of the friends this man has made during his short life in Wichita Falls. The word "short" is used advisedly, for the accomplishments of Pete Rogers in service to his city have been remarkable to have occurred in less than a decade. Here was a man who served in many capacities, who was almost as well known in the humbler walks of life as he was among the business, financial and civic leaders of the city. Without ostentation, without seeking the laurels of public acclaim, he went about performing those duties which fell to him in a manner which won the esteem and affection of a city in less than 10 years. Even in the affliction that finally claimed his life, he did not intrude his sufferings upon even his close friends, but carried on in his work almost to the last hour of his life. In those things which constitute the real riches of life, the friendship, esteem and affection of our fellows, Pete Rogers was one of the wealthiest men in Wichita Falls. This city will be slow to forget a man who has served so well, and who has filled so competently an active place in the civic, fraternal, and business affairs of the town.

PICKING a paragraph out of an advertisement and putting it in the sacred columns of Page One may not be orthodox, but here it is:

"Hot drying winds that scorched the prairies—bitter wintry blizzards that swept all before them could not daunt the spirit of the pioneer business men and bankers. Capable administration under the most trying conditions held the head of the institution up and caused it to forge ahead. Drought, disease, pestilence and famine served but to knit together the sturdy band of pioneers fighting the battle of civilization on the then frontiers of America."

This paragraph is taken from the advertisement of the formal opening of the First National bank which appears in today's Record News.

There are many in Wichita Falls, those who have come here in later years when a city had started to grow and a bald prairie to blossom as one of the garden spots of the state, who have no conception of the true bitterness of that early struggle. We are inclined to picture the pioneer as a lean, tanned picturesque gentleman in buckskin breeches or leather chaps who went about making the country safe from Indians or greasers, as the case might be. As a matter of fact the pioneer, as the above paragraph indicates, probably had a much harder time contending with sand storms, winter winds, poor crops and bad collections. That Wichita Falls pioneers have made so much under such discouraging conditions should bring to them all the more of appreciation and understanding of their work.

THE FREDERICK PRESS, enterprising newspaper just over in Oklahoma, conducts a pool on presidential candidates for the next election, and finds much opposition for President Coolidge and Governor Smith. The Press probably isn't as much interested in the outcome of the pool, as in the interest it knows the ballot will have for its readers. Summer time is nearing, and there is no time like summer for politics. The Press standing in the last paper shows Coolidge leading as first choice with 38,387 votes and Lowden second with 36,432. There are some who may suggest that Mr. Lowden would be willing to accept the results of the Press' poll as final, as indications are that he is pressing Mr. Coolidge much closer therein than will be the case when the republicans gather for their national convention.

Wichita Man Digs Up Dynamite In Garden

Five sticks of dynamite were included in the contents of a tin box dug up in the yard of W. N. Deaton, 1302 21st street, Friday afternoon while Mr. Deaton was preparing to plant a garden. The box also contained hundreds of cancelled checks drawn on the account of W. E. Ratliff with the First National bank of Midland and dated from 1915 to 1921. Police who were called to investigate the find brought the box to the police station and after a careful examination it was decided that the box was buried for the purpose of eliminating the danger of the explosive.

Be Careful

Help Make Streets and Highways of Wichita County Safe

LAST 24 HOURS	
Accidents	1
Injured	0
Dead	0

THIS YEAR	
Accidents	141
Injured	66
Dead	4
January Accidents	32
February Accidents	33
March accidents	33
April Accidents	34

TRAFFIC PRIMER

Left hand turns are danger at best and more so when made so as to interrupt direct traffic.

Flood Surges Over Levees In Destructive Fury

By Universal Service.

BATON ROUGE, La., May 13.—The Bayou Des Glaises levee, protecting 100,000 people and property worth many millions of dollars, broke today. The whole levee for a distance of 30 miles is crumbling tonight and thousands are in flight to escape the onrushing torrent. The levee holding back the flood water in the Tensas basin from crevasses in the Mississippi river and overflow of half a dozen tributaries crashed at Moreauville, Bordelonville and half a dozen other places almost simultaneously.

Serious Disaster

The disaster is regarded as the most serious that has occurred since the Mississippi began its rampage more than a month ago.

A gash 600 feet long and eight feet deep was ripped out of the levee at Moreauville. Every hour today saw the irresistible body of billions of cubic feet of water spilling over a new section in the Des Glaises levee, a stretch of about 30 miles.

All night in a blinding rain storm several thousand men fought to hold the levees. They fought when all knew that it was a useless task. They waded around in mud and water ankle deep, carrying bags of sand to the parapet only to see them washed away by a sea of raging water, whose power no engineer knows.

Former Gov. John M. Parker, Louisiana flood dictator, issued another warning to the people in the path of the Clotous waters to evacuate. He pleaded with them. He said:

"Many of these people do not realize their danger. They do not realize that this is a flood they will not be able to ride out. No one knows how much water will sweep central and southern Louisiana, but it will be more than ever did before."

New Threat Looms

A serious threat of another great flood disaster for southern Louisiana loomed today, when word was received by Flood Dictator Parker, that the levee at Torras on the old river protecting the section between the Atchafalaya and Mississippi rivers, was reeling under pressure of the vast sea of water.

A heavy downpour of rain for the last 24 hours has made the levee a marshy swamp, and the flood waters were reported rapidly rising.

Six parishes situated between the Atchafalya and Mississippi rivers would be inundated and 71,000 persons trapped, should the rampant floods sweep over that area. Some of the finest sugar cane lands in the state would be engulfed.

Homes Evacuated

Refugees from Moreauville, Bordelonville, Hamburg, Rexmere and other communities in the immediate path of the devastating waters, are being encamped at Mansura and Marksville, on the western outskirts of the flood waters.

A few refugees will be brought to Baton Rouge. Livestock will be quartered at Fort Adams, Miss., about seven miles from Old river, at its outlet into the Mississippi river.

As the flood waters sweep southward most of the homeless and destitute victims of the calamity will be evacuated to towns west of the flood. Preparing as for war, Red Cross and state officials have mapped out their plans to house and feed the added thousands of flood victims.

Crash of the levees on Bayou Des Glaises will lift the number of persons fed and quartered by the Red Cross to more than 400,000 persons, it was estimated.

$30,000,000 Loss

About 2000 square miles of land will be inundated and the property loss is expected to approximate $30,000,000.

This crevasse imperils 100,000 persons in the lowlands of southern Louisiana, through which the torrent will sweep. Fifty thousand persons are now forced to flee to higher ground and safety, to leave their homes and farms as prey for the raging monster.

The other 50,000 in the path of the swirling mass of muddy water are expected to remain in the upper stories of their homes and barns until the flood recedes. Estimates were that 250,000 persons in southern Louisiana would be affected by the new crevasse.

Work Frantically

Thousands of men, women and children had worked frantically day and night for weeks in a futile attempt to hold the levee against the unmeasurable pressure of the flood waters rolling down from the north.

Bankers, barbers, clergymen and ex-convicts worked side by side. Women filled bags with sand and the men raced to the parapet of the levee with them. Not until the levee began to sink from under them did they give up and race for their lives.

DEATH CHAIR WAITING FOR RUTH SNYDER

Henry Judd Gray Also Hears His Doom On Friday

NEW YORK, May 13. (AP)—Taut and silent, with never a glance for each other, Mrs. Ruth Brown Snyder and her erstwhile paramour Henry Judd Gray stood within arm's reach of each other today while they were told they must die in the electric chair at Sing Sing the week of June 20 for the murder of Mrs. Snyder's husband, Albert Snyder, magazine art editor.

Gray heard the sentence, read from notes by Justice Townsend Scudder, without a tremor, and his eyes peered through heavy lenses directly at the judge. But Mrs. Snyder, her hands clasping and unclasping, and one foot rocking on the heel of her slipper, bowed her head.

They Stand Apart.

They stood a few feet apart, these former lovers, as they heard the state's voice demand their lives in forfeit for that of Albert Snyder, whom they slew as he slept. They had testified to a love that could not be restrained, and, as the state alleged, they had hopes of sharing $96,000 of insurance surreptiously obtained on Albert Snyder's life.

A smaller crowd than any day of their trial at Long Island City stood "at attention" as the death sentence was pronounced. Their backs were turned to "their public" and only reporters who squeezed into spaces beside the bench saw the hopelessness and grief written upon their faces. Their attorneys replied for them when they were asked if they had aught to say before court imposed sentence, and the words of the attorneys were: "Nothing at this time."

Led Back to Jail.

Sentence pronounced, the steely, blonde Queens Village housewife and the corset salesman were led back, one at a time, to the seclusion of their separate cells in Queens county jail. They will remain there until Monday, when they will be whisked away to Sing Sing's death house.

Mrs. Snyder was sentenced first, and several moments elapsed before Gray's fate was pronounced.

Brief motions asking that the verdict be set aside were made by attorneys for both before sentence was pronounced. Justice Scudder immediately denied them. Notices of appeal were filed. By statute, those sentenced to death have the right to appeal directly to the court of appeals, avoiding the delay of laying their cases before the appellate division of the supreme court, as in the procedure in cases not involving the death penalty.

Two Months Delay.

Two months will be required, attorneys said, for preparation of the appeals.

It had been arranged that Mrs. Snyder and Gray would be taken, immediately after sentence, to Sing Sing, but Justice Scudder granted counsels' request that Mrs. Snyder and Gray be permitted to remain in Queens county jail until Monday to arrange their affairs.

Church McBride Burial At Lake Creek Cemetery

Funeral services for Church T. McBride, 38, who died at the home of his parents at 2206 Broad street, on Wednesday, were held from the Lake Creek church at 2 o'clock Thursday afternoon, with the Rev. Ben Bates officiating. Interment was in the Lake Creek cemetery.

Mr. McBride was a member of the local American Legion, and had served overseas during the war.

Youth Ready To Face Accusers In Slaying Man Who Shot Father

HOUSTON, May 13. (AP)—Johnny Fisher announced here Friday that he is "ready to report to the authorities of Bell county if they want to question me about the killing of Albert Bonds, although I was in Houston at the time of his death."

Fisher, 21, is the son of the late Wiley Fisher, Temple chief of police, who was killed by Bonds last July.

Fisher said he would go to Temple Saturday to spend a day or two with his mother and expects to return to Houston next week.

Johnny Fisher was mentioned with his brother, Monroe Fisher, in connection with the killing of Bonds Wednesday noon at Belton.

Temple people have volunteered to make any amount of bond that might be necessary for either of the Fisher boys in the event it should become necessary, Johnny Fisher said. He reported to Sheriff T. A. Binford Frdiay and left information as to where he might be found.

Fisher told the sheriff he thought the person at Belton who reported having seen him there on the day of the killing mistook him for his brother. "We look very much alike," he added, "and some people don't know us apart."

SHIPS FIND NO TRACE OF LOST FLIERS AT SEA

Dirigible Los Angeles In 1400-Mile Cruise To Locate Plane

U. S. FLIERS READY

Three Planes Waiting For Weather to Start For Paris

LAKEHURST, N. J., May 13. (AP)—The navy dirigible Los Angeles returned to the air station at 7 o'clock (Eastern daylight time) tonight from a 14-hour training cruise and search off the New England coast for the French aviators, Nungesser and Coli.

By Universal Service.

NEW YORK, May 13.—Three American airplanes were on the mark today ready to hop to Paris.

Three aviators looked anxiously and suspiciously at each other as they wondered who will be the first to jump.

This non-stop trans Atlantic flight today took on all the attributes of a race—the greatest race in history.

Clarence Chamberlin and his navigator, Lloyd Bertaud, who have been leisurely grooming their Bellanca for days, have been forced by the arrival on the field of "Lucky" Charles Lindbergh, "The Flyin' Fool," and Commander Richard Byrd of North Pole fame, into the position where they have got to jump quick.

Hope to Hop Off

They hope to get away before dawn in the morning.

Lindbergh is the algebraic "X," the unknown figure, in the contest possibilities.

He is playing a lone game, and he says nothing. He amazed his rivals yesterday when he came roaring in from the Pacific coast.

When will he hop? He may do it any minute—he is liable to do anything. He may be on his way over the water before you finish reading this. He has Chamberlin and Bertaud guessing, also worried.

If Lindbergh represents "X," Then Byrd represents "Y." He also is keeping his plans to himself. His plane was moved to the field yesterday and was tested today.

No one would be surprised if he was the first to get away.

The weather man will give the word that starts the flight.

Chamberlin and Bertaud have been waiting for him to say that

(Continued on Page Two.)

$15,000 Damages Given Slain Girl's Parents

LAGRANGE, May 14. (AP)—Damages of $15,000 was awarded to Henry J. Zapalac and wife, Minnie, in district court here Friday in two cases, involving the slaying of Valeria and the assaulting of Minnie Zapalac, their daughters, in their suit against William Langhorn Jr., pardoned by Governor Miriam A. Ferguson after having been sentenced to death for the slaying of Minnie Zapalac.

Picture Continues To Draw Record Crowds

By Universal Service.

NEW YORK, May 13.—The American premier of "Impressions of Spain," a motion picture, continued to attract large crowds to the Wanamaker auditorium here. The picture is being shown under the patronage of the Spanish ambassador, Senor Don Alchandro Padilla y Bell.

Italian Flier Arrives In New Orleans Friday

By Universal Service.

NEW ORLEANS, May 13.—Commander Francesco de Pinedo arrived in New Orleans at 3:55 p. m. today from Penascola, Fla., after having flown from Charleston, S. C., this corning.

He will remain here all night but has not decided whether he will leave Saturday morning or afternoon on his next hop.

Army Dirigible Takes Air For Texas Objective

SCOTT FIELD, BELLEVILLE, Ill., May 12. (AP)—The TC10 number 243 left here at 4 o'clock today for San Antonio, Texas, where it will participate in the army maneuvers there. The TC-19 number 243, is a sister ship of the TC-10 number 252 which was put out of commission temporarily in a windstorm at Leavenworth, Kansas, Sunday night.

Dirigible Fights Way Through High Winds

By Universal Service.

SAN ANTONIO, May 13.—After bucking strong head winds most of the night, the TC-10, non-rigid dirigible, commanded by Major H. A. Straus, poked its nose downward through low hanging rain clouds over Brooks field at noon today and was safely anchored near the balloon hangar. The blimp will take part in the combined air and ground maneuvers here next week

LACE FOR DAIRIES

Put Perfume in Cow's Hay and She'll Give More Milk

By Universal Service.

SAN BENITO, Texas, May 13. Dairy hands must act like gentlemen if they would have their cows produce good milk and lots of it, J. E. Bell, state dairy expert, today told dairymen of the lower Rio Grande valley.

"Never excite a cow by loud talking or by hard driving, abuse or any unnecessary disturbance," advised Bell who also suggested that balky bovines can be made to milk more freely if the milker wears a freshly laundered white uniform.

PUPILS' STRIKE GAINS RECRUITS

Childress Boys Continue Fight For Coach

Special to The Record News.

CHILDRESS, May 13.—Students of the Childress high school, who Thursday went on a strike because of the announcement that Odus Mitchell would not be re-employed as coach, were reported to be gaining strength Friday afternoon. The number of "strikers" had increased to more than a hundred, and 24 girls had been added to the ranks. The belligerent students were originally composed only of boys.

The parades were held Friday, one during the noon hour, and the other at 2:30 o'clock. Only about 90 students, 19 of whom were girls, appeared in the first parade, but the number had increased to more than a hundred with 24 girls in the latter. A dozen or more banners bearing the words, "We want Mitchell," "Mitchell For Coach," and "Mitchell or Die" and the like were carried by the marching band.

An indignation meeting, around a gigantic bon-fire at Fair park was held Thursday night.

Evidence that at least one parent is not in sympathy with the strike was given when a mother dragged her daughter from the parade and boxed her ears.

School authorities continued to remain silent regarding the actions of the students. The school board, composed of J. H. Harrison, president; G. H. Trueblood, Fred Stahl, A. G. Hargraves, Ernest Davis, and Frank Dorsey, had taken no action late Friday night, and members of the board refused to make statements as to their plans in the matter. Supt. R. A. Burgess expressed the belief that the students would all be back in school Monday.

More than a hundred students failed to attend Friday, but classes met as usual, and no reference was made to the trouble. Faculty members had adopted the policy of ignoring the strike, but the students emphatically declared their intentions of "sticking it out." Ross Sport, president of the senior class, and Rouse Howell, president of the junior class, are thought to be among the leaders of the movement.

Members of the school board have not yet given reasons for their failure to name Mitchell as coach. Mitchell, who is also a mathematics instructor, has been director of athletics at Childress for the last four years.

Austin Man New Prexy Of State Dental Clubs

AUSTIN, May 13. (AP)—Dr. T. F. Cox of Austin was named president-elect of the Texas State Dentists association today when the house of delegates closed its annual three-day session. The general convention will be finished tonight.

Funeral Choir Sings Dead Man's Composition

CLEVELAND, May 13. (AP)—His own composition "Mother Machree" was one of three musical selections for the burial here today of Ernest Ball, composer, who died recently in Los Angeles.

Ball's boyhood friends, leading musicians of the city, formed a string quartet and were made pall bearers. His mother, Mrs. Nannie Ball, said to have inspired "Mother Machree," accompanied the body from New York where the funeral was held yesterday.

Knot Tying Test Costs Boy Scout His Life

NEWARK, N. J., May 13. (AP)—A desire to attain proficiency in knot tying last night cost the life of 13-year-old Theron Chambers, a Boy Scout. The boy was found hanging in the bath room of his home by his mother.

He had fastened one end of a leather dog leash about a steam-pipe and the other end about his neck. Then, according to detectives, he slipped from a valve upon which he was standing. The boy's neck was broken by the fall.

Texas University's Oil Fund Nears $6,000,000

AUSTIN, May 13. (AP)—Texas University's permanent fund today was increased to $5,806,208 when monthly oil royalties from the institution's holding totaling $86,408 were received by J. T. Robinson, state land commissioner. The Big Lake company's check for $82,569 made up the bulk of receipts.

LAST RITES TODAY FOR P. A. ROGERS

Many Leaders Of City Pay Tribute To His Work

SERVICES AT 3

Wichita Falls Saddened By Death Of Electric Company Head

Funeral services for P. A. Rogers, 46, one of Wichita Falls' foremost civic leaders who died at his home, 1653 Huff street early Friday, will be held from the First Christian church Saturday afternoon at 3 o'clock. Dr. Nat F. Grafton, of the First Presbyterian church will officiate, assisted by Dr. Floyd A. Bash of the First Christian church and Dr. S. S. McKenney of the First Methodist church.

Interment will be in Rosemont cemetery in charge of Masons of the Faith lodge, of which Mr. Rogers was a member.

Many Pay Tribute.

Special reserved sections of the church will be occupied by members of the following organizations at the funeral: Directors Wichita Falls Chamber of Commerce; the Wichita Falls Rotary club, employes of the Texas Electric Service company, Faith lodge, Boy Scouts, members of fire department. Members of these organizations were instructed on Friday to meet at their respective headquarters, and march to the church in a body.

Since coming to Wichita Falls eight years ago as manager of the Texas Electric Service company, Mr. Rogers had become identified with many civic organizations and public movements for the welfare of the city. At the time of his death he was treasurer of the Texas-Oklahoma Fair association and member of the executive committee; a member of the advisory board of the Southwestern Public Service association, a public utilities organization among seven states; a member of the Wichita Falls Safety council; chairman of

(Continued on Page Two.)

"Unlucky Thirteen" Holds No Horror For Couples

NEW YORK, May 13. (AP)—The reputed unluckiness of 13 had no horrors for Ray Thepdore, 24 of Niagara Falls and Miss Mary Ella Myers, 22, of Key West, Fla. They got a marriage license today, Friday the 13th, and when the clerk explained that it was license No. 13, they laughed.

13 YEARS WEDDED ON FRIDAY THE THIRTEENTH.

WELLSBURG, W. Va., May 13. (AP)—Friday, the 13th, has no terrors for Mr. and Mrs. Frank J. Kemper. Married on May 13, they celebrated their 13th wedding anniversary today. All that time they have resided in 13th street. Their home number is 1307.

Cameron Farmer Dies After Accidental Wound

CAMERON, May 13. (AP)—J. T. Maples, 55, farmer, living six miles northeast of here on the Mayfield road, was accidentally killed Friday afternoon when he took his shotgun to the barn to shoot pigeons. He had crawled through the fence and was attempting to pull it after him when it was discharged.

Man Appeals Conviction Giving 99-Year Sentence

By Universal Service.

AUSTIN, May 13.—R. R. Cater, sentenced to 99 years in the penitentiary in connection with the robbing of the First National Bank of Garland, Dallas county, on April 1, 1926, today filed notice of appeal with the court of criminal appeals. No bills of exceptions accompanied the transcript.

Sid Terris Wins Over Stan Loyaza of Chile

By Universal Service.

NEW YORK, May 13.—Sid Terris won a 10-round decision over Stanley Loyaza at the Madison Square Garden tonight in a bout which proved the Chilean one of the gamest lightweights seen in these parts for months.

LUCKY 13

Two Couples, Separated Previously, Remarry On Jinx Day

Wrecked ships on the matrimonial sea were rescued in two instances Friday, the thirteenth, according to Mrs. Lucile Scott, deputy court clerk, who issued licenses to two couples who had previously been separated and divorced after trying out wedded life once before.

One of the couples expressed a desire to become reunited after being divorced and separated for four years. The other couple decided that the voyage began anew on Friday the thirteenth would be successful.

DUGGAN HERE FOR C-C MEET

West Texas President On Deck Friday

Advance guard of the thousands of delegates to the West Texas Chamber of Commerce started arriving Friday in Wichita Falls.

One of the Friday arrivals was A. P. Duggan, president of the West Texas Chamber of Commerce. Accompanied by his wife, Mr. Duggan came to Wichita Falls, via automobile, from Littlefield, his home.

Martin Jones, congressman from the Panhandle district, was among the arrivals. He will be in Wichita Falls until the adjournment of the convention.

C. C. Secretaries Here

Several secretaries of chambers of commerce in West Texas were among the vanguard arriving Friday to make arrangements in the city for delegates from their respective cities.

After predicting that the convention in Wichita Falls would be the largest and most successful of any ever held by the West Texas Chamber of Commerce, Mr. Duggan outlined the accomplishments of the organization during the past year.

The outstanding accomplishment, Mr. Duggan said, was the obtaining of a tax survey of Texas.

At the 1926 convention the Chamber of Commerce passed a resolution requesting the legislature to appropriate funds for the survey. Reasons for the survey set out in the resolutions were in substance contained in the bill for the survey introduced in the legislature by J. W. Stevenson, representative from Victoria.

Influencing the farmers of West Texas to diversify their crops was another accomplishment, Mr. Duggan said. As a result of the organization's efforts the increase of livestock in West Texas during the past year has been approximately 199 per cent.

Duggan Points Gain

Mr. Duggan also pointed out that the Fort Worth Stockyards company had congratulated the West Texas Chamber of Commerce on the fact that the organization's efforts had resulted in the farmers of West Texas having better grades of livestock than heretofore.

That the West Texas Chamber of Commerce membership would have a large increase during the coming year was predicted by Mr. Duggan, who said:

"The people of West Texas are appreciating more and more the value of the West Texas Chamber of Commerce to this section of the state."

Frazier Acquitted By Jury After 24 Hours

DALLAS, May 13. (AP)—Abe Frazier was found not guilty here Friday afternoon of the murder of Bernie Banker near here in 1922. The jury was out exactly 24 hours and it was reported to have voted seven to five for acquittal on the first ballot. Banker was killed in a difficulty over the selection of a preacher to hold services in the church in which Frazier was Sunday school superintendent.

Bloodhounds Capture Two Women Prisoners

HUNTSVILLE, Texas, May 13. Lois Chase, Dallas, and Katherine Piemento, Weatherford, both white, were tracked down and captured by bloodhounds Friday after having escaped from Goree state prison farm Thursday afternoon during a downpour of rain.

Both women were suffering severely from cold and exposure when captured. The dogs had trailed them all night.

Edgar Given 5-Year Suspended Sentence On Slaying Charge

A manslaughter verdict, carrying a five-year suspended sentence, was assessed Friday afternoon by a jury in the 82th district court against J. E. Edgar, who was on trial for the slaying of Walter Culver.

Arguments to the jury by state and defense counsel were concluded shortly before noon Friday and the case was given to the jury for deliberation by Judge P. A. Martin. The verdict was returned at 4.05 p. m.

Edgar was charged with shooting Culver during an argument between the two men relative to a cow. The slaying occurred Dec. 11 on Edgar's farm near Kemp City.

Culver, accompanied by his brother, John Culver, went to Edgar's farm to get the cow, which belonged to Culver and had been tied to a stump by Edgar when he is alleged to have found it roving in his pasture.

During the argument between Culver and Edgar, which is alleged because Edgar tied the cow to the stump, the shooting occurred.

Through his attorneys, James Allred and Ray Allred, Edgar pleaded self defense, asserting that he did not shoot Culver until he was of the opinion his life was in danger.

MILLION SLASH IN SCHOOL AID BILL ADOPTED

House Economy Bloc Puts Over Quick Victory In Fight

CHIEFS ACQUIESCE

Moody Leaders in House Retreat Gracefully When Forced

By Universal Service.

AUSTIN, May 13.—First blood was drawn today by the house economy bloc when the small group of insurgents mustered enough votes to chop off close to a million dollars from a bill appropriating $5,450,000 to supplement the available school fund.

The bloc's sudden show of strength came as a distinct surprise to administration leaders and Chairman Teer of the house appropriations committee gracefully accepted the verdict when he said that "careful consideration of the needs of schools for the next two years revealed that an appropriation of $4,500,000 would be sufficient to insure a $15 annual per capita for the 1,600,000 scholastics in the state."

House Adjourns.

Although the judiciary and eleemosynary appropriation bills were ready for consideration today the house, after passing the reduced school budget voted, 62 to 42, to adjourn until Monday.

Flushed with their first important victory the insurgents went into session after adjournment to discuss ways and means of lopping off substantial amounts from the judiciary and eleemosynary bills.

The judiciary bill carries a total of $4,881,719 and the eleemosynary bill a total of $10,499,772.

The economy bloc was all set to work for $1,500,000 slash in the judiciary bill when an opinion from Attorney General Pollard caused them to look for some other item than salaries in which to make the slash. Pollard ruled that after a law had been passed the legislature was not vested with authority to cut out the appropriation for salaries.

Should the insurgents insist upon slashing the appropriation for salaries, the attorney general said the judges would have a claim against the state which a future legislature could be called upon to pay.

Highway Bill.

A bill carrying out the governor's recommendations for a correlated system of state highways in Texas was introduced by Rep. Leonard Tillotson of Sealy. The bill defines the policy of the state highway department in the construction of a correlated system of highways of a permanent type. The task of constructing and maintaining county highways or lateral roads is left entirely to county commissioners.

Tillotson, in introducing his measure, said the highway commission will require a minimum income in $20,000,000 a year for construction and maintenance of state highways.

Dan Moody Asks For Return of Prisoner

By Universal Service.

AUSTIN, May 13.—Governor Dan Moody today asked the governor of Pennsylvania to return H. H. Ehringfeld from Reading, where he is now being held, to Tom Green county where he was ~~was indicted in~~ 1926 for an alleged raising of a check from $1.75 to $150.

THE WEATHER

OKLAHOMA, EAST AND WEST TEXAS: Saturday and Sunday generally fair; East Texas light to moderate variable winds on the coast.

Local weather conditions for the past 24-hour period as reported by the Texas Electric Service company: Maximum temperature 85; minimum 53; temperature at 5 p. m. 84; precipitation .12; south breeze; partly cloudy; average wind velocity, five miles per hour, maximum, 10 miles per hour; barometer 29.22.

Hambone's Meditation

SCHOOL WINS SPELLING CUP

Alamo Students Given Optimist Trophy

Alamo school won the Optimist club loving cup for winning the most points in the annual inter-school spelling contest held at the Reagan junior high school Friday. The contest was under the direction of the Optimist club, which originated the event a few years ago, and has sponsored it each year since. Two entries from the fourth, fifth and sixth grades of each school in the city participated in the contest. James Cannon of Alamo, made the highest score, and was the only contestant who spelled every word.

Students of the Alamo school won 20 points. Carrigan was second with 11 points, and Crockett was third with 10. Sam Houston tied with Crockett for first place in the fifth grade contest. Alamo won first in fourth and sixth grades.

Austin school, winner of the cup for two years, failed to place.

The "bee" was directed by J. E. Park, and judges were Miss Margaret Perry, Miss Lona B. Spruiell and Mrs. R. E. Souther.

Following are the individual winners:

Alamo: Billie McMillin and Billie Bancroft, first place in sixth grade; James Cannon and Annie Mary Hampton, first place in fourth grade.

Carigan: Mary Lane Mosby and Mildred Womble, second place in fourth grade. Pruett McMillian and Grace Johnson, third place in sixth grade.

Crockett: Helen Sylvia Levenson and Annie Waddill tied for first place in fifth grade. Lorine Wilson and Clark Pollard second in sixth grade.

Sam Houston: Roy Crocker and Herman Clark tied for first place in fifth grade.

Last Rites Today For P. A. Rogers

(Continued from Page One)

the fire chief's cabinet and assistant fire marshal, an honorary office; a member of Faith lodge, A. F. and A. M., and a member of the advisory council of the Boy Scouts of America.

Mr. Rogers was also a past president of the Rotary club here and of the Wichita club, and had served as a director of the chamber of commerce for three years.

Veteran in Business

He was not a native Texan, having been born in Rosedale, Mass., the son of Mr. and Mrs. James Rogers. Both his parents died while Mr. Rogers was in his youth, and early in life he was forced to make his own way. He began in the electric business as a practical electrician and learned the business from every standpoint and in thorough detail. For many years prior to moving to Texas in 1908, Mr. Rogers was with the General Electric company, and was in the New York factory of that concern when he decided to come to Texas.

For the past twenty years Mr. Rogers had been connected with the Texas Power and Light company and its subsidiaries, first at Dallas, as commercial agent of the Dallas Power and Light company, and later as manager of the Texas Power and Light company at Denison, Texas. In 1919 he moved from Denison to Wichita Falls with his family, and was at once received as a leader in business and civic circles.

Death came as a distinct surprise to all his friends here. He had seemed well on leaving the office at 6 o'clock Friday evening, but succumbed under a sudden attack of asthma at 12:23 o'clock Friday morning. Dr. F. R. Collard stated that a weakened condition, due to a recent attack of pneumonia, prevented his recovery.

Friend of Firemen

The Wichita Falls fire department mourns the loss of a loyal friend in the passing of Mr. Rogers. It had seemed a hobby with the busy man to become connected with firemen in any city where he lived, and as a consequence, scores of men in these departments over the state join in paying tribute today. He was ever thoughtful of the men on duty, warning them as to dangerous electric wires, cheering and helping them with the work, and usually furnishing a great pot of hot coffee after the exposure of a winter fire.

Alarms and indicators were installed in Mr. Rogers' home, just as they were in the fire station, and with the first sound of the bell he would be on duty with the men. Each Christmas each fireman was remembered with some present from their unofficial comrade. Many conveniences and more modern equipment on the local department were obtained through Mr. Rogers' efforts.

He is survived by his widow, three sons, Winthrop 22, John 20 and William 17; a daughter, Virginia, 8, all of Wichita Falls; one brother, James Rogers of Massachusetts, and one sister, Mrs. Wilfred Hammond of San Francisco.

Active pallbearers for the funeral will be Morris Marcus, Dr. C. R. Hartsook, J. C. Mytinger, Albert Myles, Hubert Harrison and George D. Keith.

Honorary pallbearers will be W. S. Curlee, Abe Marcus, A. K. Britain, C. C. Kirby, Jake Price, J. A. Kemp, Frank Kell, Joe E. Dickey, Luther Hoffman, Horace Robbins, Lester Jones, W. M. Priddy, Harry Gray, J. L. McClure, T. B. Smock, Herbert Voelcker, W. M. McGregor, J. T. Harrell, N. M. Clifford, J. H. Allison, Frank Creighton, C. W. Beavers, Charles Hooson of Dallas, P. M. Bratten of Fort Worth, J. W. Carpenter of Dallas, W. B. Head of Dallas, B. K. Howard of Dallas, Jack Eastham of Lubbock, W. C. Green of Denison, J. R. Handy of Denison, J. E. Van Horn of Dallas and W. H. Thompson Jr., of Dallas.

Among the many expressions of regret at the death of Mr. Rogers were those of various organizations with which he had been closely identified. Brief statements were made by the following:

Mayor R. E. Shepherd: "'Pete' Robers was one of the best fellows I have ever known. His death was certainly a shock to me, and indeed a great loss to the city of Wichita Falls, for men of his type and character are not found every day."

A. E. Myles, president of the Rotary club: "In the passing of 'Pete' Rogers the Rotary club of Wichita Falls has lost one of its truest exemplars of service above self."

C. I. Francis, president of the Wichita club: "I have known 'Pete' Rogers during his entire residence here, and never have I known as a man for whom I had higher regard. He was always punctual in the observance of every duty, public or private, assigned to him, and was conspicuous for his absolute unselfishness. I feel that Wichita Falls has lost one of her finest citizens, and that many hundreds of our citizens have lost one of their best friends."

Grover Habern, assistant fire chief: "I was associated personally with Mr. Rogers since his coming here, through the fire department, and I would like to pay tribute to his unselfish work for the firemen. He has saved many a life by warning the boys of dangerous wires during a fire, and was always there to encourage and help with whatever had to be done."

J. W. Lyne, superintendent of the Texas Electric Service company: "I have known Mr. Rogers for over 20 years, and have been associated with him in all the trials and triumphs of the business world. I have never known him to be anything but conscientious in every detail of his work, thoughtful of all others before himself, considerate of the men under his supervision, and at all times a 'good fellow'."

Hubert Harrison, manager of the Wichita Falls Chamber of Commerce: "'P. A. Rogers had a talent for friendliness. He was my loyal friend, and I am crushed with sorrow at his loss. His record of citizenship was superb for, ever alert to do a service to an individual or to the community, he made his life count for the betterment of his city. His genial regard for people and his overflowing kindness made life happier for those who came into the warm glow of his heart.

"Mr. Rogers was a director of the chamber of commerce for three years, and served on several important committees of the organization. We shall miss him sadly in many channels of our civic work. How like a splendid sunset is his passing, leaving the radiant memory in the horizon of our hearts after his vigorous and forceful period of activity is done."

Lester Jones, president of the Safety Council: "With the death of Mr. Rogers, we lose one of our best friends, and one whose place can not be taken. I have known Mr. Rogers for years, but during the past few months I have realized more than ever what a wonderful man he was, when we were thrown together in the council work, and his interest and effort has done more than can be realized. It was a privilege to be associated with him."

Ships Find No Trace Of Fliers

(Continued from Page One)

word for a week. They think he will say it early in the morning.

Lindbergh may not even wait for the weather man. He has had a few hours sleep and his motor has been examined. He is ready.

All in Air Friday

All three competing planes were in the air today on test flights. No announcements were made when they descended today.

In the excitement over the impending race few persons are giving more than a tender thought to Nungesser and Coli who, a couple of days ago, absorbed the interest of the world when they failed to arrive on their non-stop flight from Paris.

The great search for them went methodically on today, though the chances of finding them alive grew slimmer each hour.

SHIPS SEARCH SEAS FOR MISSING AVIATORS

NEW YORK, May 13 (AP)—While three American planes waited at Long Island flying fields for a propitous moment to hop off for Paris, searches continued for the two Frenchmen who had tried the flight in the other direction and failed. But the search was unavailing and no word was received to indicate whether Captains Nungesser and Coli died when their "White Bird" came down out of the air or whether they are alive in some northern wilderness.

Coast guard boats pursued their search in American coastal waters the maritime provinces of Canada lent all their resources to the hunt, ocean liners scanned the seas, and radio crackled its calls through the air, all with no result.

Only One Chance

The only chance that the missing aviators have survived still seemed to lie in the hope that the White Bird had come down somewhere in Newfoundland and that the airmen have not yet been able to communicate with the outside world.

The theory has been bolstered by the reports of numerous persons of a droning plane that passed Newfoundland at a time when Nungesser and Coli should have been flying there if they were on schedule.

The governor of St. Pierre announced today that he was sending a ship to search Placentia bay and nearby waters. It was believed quite possible that the Frenchmen might have been forced down by adverse weather conditions into some protected bay where they would be safe and would find natives to care for them but where it would be impossible to notify the world of their arrival for days.

Fog Delays Search

Foggy weather delayed the search in northern waters today, visibility being so poor that little hope was entertained of sighting the men or plane even though they might be passed close by.

The liner, France, which is following Nungesser's course from France to America, reported to its office here that no sign of the missing men or any indication of their fate has been seen.

U. S. SHIPS TO GUARD ROUTE OF FLIERS

By Universal Service.

WASHINGTON, May 13.—Airplanes, destroyers and cutters of the coast guard service will safeguard and guide America's nonstop flyers on the first 1200 miles of their attempted flight to Paris, it was announced today.

All arrangements have been made to extend this protection to the Bellanca plane "Columbia," carrying Clarence Chamberlin and Lloyd Bertaud, which is expected to hop off from New York at 4 a. m. tomorrow eastern standard time. Like facilities will be provided for Captain Charles Lindbergh, lone daredevil contestant and the other candidates for trans-Atlantic honors.

The first part of the journey is regarded as the most dangerous. If the flyers get past the outermost coast guard vessel their chances will be forced to descend beyond that point, the search for them will be narrowed to the area between there and Paris.

Three coast guard planes will pick up the Bellanca at Gloucester, Mass., and escort it 200 miles to sea. Lieut. Commander C. C. Von Paulsen will command the escort.

Three destroyers and two cutters will patrol the sea from where the escort planes turn back, to Grand Banks of Newfoundland. Then the long drive east toward Europe will be broken, if the plans work out, by a contact with the cutter, Modoc, on ice patrol about 900 miles off the banks and 1200 miles from Boston.

The Modoc will send up smoke signals in an effort to guide the flyers. She will also report to shore by radio if the plane is sighted or fails to keep the rendezvous. Lieut. Commander Edward F. Stone, executive officer of the Modoc, was pilot of the navy plane, NC-4 on its flight across the Atlantic by way of the Azores several years ago.

LIONS RETURN FROM M'ALLEN

Boys Band Parades In Business Section

Led by the 60-piece Lion's club boys' band, the triumphantly roaring delegates to the 1927 state convention of the club paraded the streets of Wichita Falls Friday morning for almost an hour after their arrival at 9:40 o'clock. The Wichita Lions were celebrating their victory in winning the 1928 convention for this city and were aided in their celebration by over 100 fellow members and relatives who met the delegation at the train.

All delegates to the convention expressed gratification at the results of the meetings, and pleasure in their trip to Old Mexico and through the Rio Grande Valley. All were swinging Mexican canes as they stepped from the train, and carried them in the parade.

Dr. R. G. Graham, president of the club, spoke of the excellent representation made by the local group and complimented the band, which was an important factor in "pulling" the 1928 meeting for this city, he said.

El Paso Mayor Chosen Municipalities Chieftain

SAN ANGELO, May 13. (AP)—R. E. Thomason, recently elected mayor of El Paso was chosen by the nominating committee of the Texas league of municipalities as candidate for president of the league and was elected by an unanimous vote in the meeting Friday morning on the roof garden of the hotel St. Angelus.

CREAM BAKERY'S Master Baker

TUNE IN! THE QUALITY OF OUR BREAD SPEAKS FOR ITSELF!

Once you've tasted our bread you'll be broadcasting the good news so that your friends and their friends can tune in to the fact—that it's a three-times-a-day aid to good living. Then they'll come in every day for it.

CREAM BAKERY 617 SEVENTH ST. PHONE 5029 HOT BREAD EVERY HOUR 2 LOAVES 15¢

THREE DAYS, TODAY MONDAY AND TUESDAY AT THE

WICHITA DRESS SHOP

OUR GREAT

PRICE SLUMP SALE

On All Spring and Summer

DRESSES

A Genuine Bona-Fide

CLEARANCE

It Will Pay Every Woman to Attend

DRESSES

Value $10, Sale Price $4.95
Value $19.75, Sale Price $8.95
Value $23.75, Sale Price $13.95
Value $28.75, Sale Price $16.95
Value $38.75, Sale Price $19.95

COATS
Values $48.75 for $15.00
Values $25.00 for $7.50

Wonderful Line GRADUATION FROCKS

WICHITA DRESS SHOP
MRS. C. H. MELTON, Mgr.
714 Indiana In Joza Dickson's

for a cool repast in hot weather

Kellogg's CORN FLAKES

Ready-to-eat, convenient to serve, Kellogg's Corn Flakes are the ideal summer food. Refreshing!---Rich in flavor! with cool milk or cream.

KELLOGG COMPANY Southwestern Headquarters Dallas, Texas

New 10c and 15c

The Coffee That You Will Eventually Use In Your Search For The Best

Adkins-Polk Co.
Wholesale Distributors

SATURDAY SPECIALS IN THE BUSY BARGAIN BASEMENT

100 HATS $1.00

$1.95 Voile Regular | Gowns Teds Step-ins $1.19 Special

TWO GROUPS SPRING DRESSES

$4.88 2 for $9 | $8.88 2 for $17

THE READY-TO-WEAR BARGAIN BASEMENT
MILLER-FERGUSON CO.
TENTH AND INDIANA

Wichita Falls' Leading Store for Men and Boys

See Moving Picture in Our Boys' Window Tonight!!

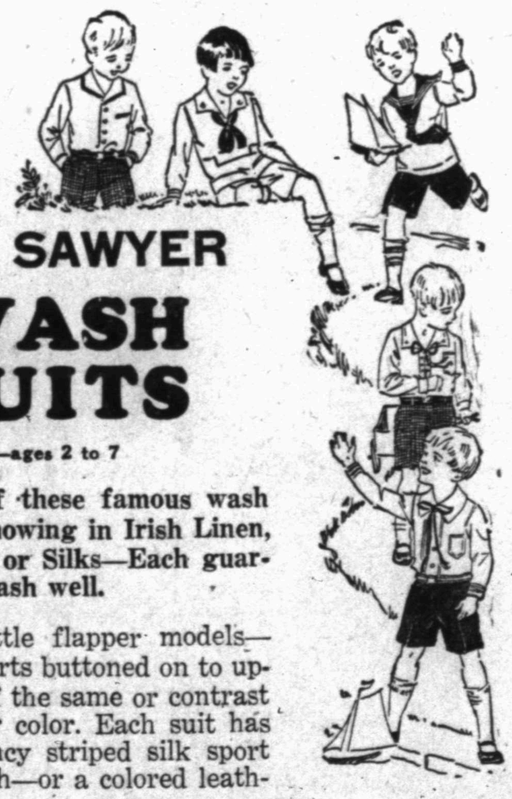

TOM SAWYER WASH SUITS
—ages 2 to 7

Hundreds of these famous wash suits now showing in Irish Linen, Broadcloths or Silks—Each guaranteed to wash well.

Smartest little flapper models—wide leg shorts buttoned on to upper, made of the same or contrast material—or color. Each suit has either a fancy striped silk sport belt to match—or a colored leather belt.

$1.95 $2.45 $3.95 to $5.85

Boys' Swim Suits Ages 2 to 10 $1.95 to $4.95

Boys' Summer Hats Ages 2 to 10 95c to $3.95

—Pajamas —Unions —Hose —Knickers —Long Pants —Neckwear

BUSTER BROWN OXFORDS Sizes 6 to 2
In plain tan, elk or patent — some combination trimmed. Each pair has a soft cushion heel pad so good for tender feet—Good for small girls as well as boys.
$2.35 to $3.95

Tom Sawyer SHIRTS —or Blouses Guaranteed to wash and wear. 95c to $3.45

THE HUB CLOTHIERS

S & O STORES

AT YOUR GROCERS
Since 1896
Belle of Wichita FLOUR
A WICHITA FALLS MADE PRODUCT
"Let Your Oven Decide"

TODAY
Final Clearance
Graduation Dresses
An Immense Lot of Beautiful New Styles, Regular $19.25 to $28.75

$14.75

Also Basement Big Line at $10

INDIANA AT TENTH MILLER FERGUSON CO INCORPORATED FINE LADIES WEAR

"34 Years Experience and Faithful Service In Women's" Wear.
We Sell for Cash But Sell For Less

News Events From Towns Of Wichita Falls Area

ELECTRA SOCIETY

Special to The Record News.

ELECTRA, May 13.—Mrs. Henrietta Lalk of the Enterprise community entertained the Barwise Home Demonstration club, Wednesday. The lesson for the afternoon was on the construction of garments, with Mrs. S. S. Marshall discussing "How to cut from a waist and fit bust lines"; "Sleeves" by Mrs. W. E. Palmer; "Collarbands" by Mrs. Adolf Wittenberg; "Illustrations of how to cut simple patterns" by Mrs. C. E. Taylor.

In the business plans were discussed for the arrangements of the Texas-Oklahoma fair exhibits, also the discussion of the yeast bread contest to be held by the Barwise club was taken up, with there to be five kinds of bread made this year. This contest will be held at the home of Mrs. Ed Hayes, May 25. The judges have not yet been selected.

A most delightful luncheon was served to the following: Mesdames C. E. Taylor, S. S. Marshall, J. W. Swanson, L. H. Klinkerman, M. O. Proctor, W. E. Palmer, Otto Pohlman, Roy Bilson, Adolf Wittenbach, H. O. Obenhaus, Roy Cunningham, H. W. Holden, J. W. Cox, Mattie Robertson, Roy Carroll, O. S. Hubbard, H. Eggenberg, Frank Thornhill, Ed Rotthoff, Swanson, with guests Misses Minnie Proctor, O. A. Basham and son, Jack.

C. K. Club Meets

The C. K. club met in the Amoma Sunday school class room of the Baptist church Thursday afternoon with Mrs. E. M. Francis, president pro tem, in charge of the meeting and Mrs. B. T. Johnson as secretary pro tem., sending her book, she being absent. The adoption of by-laws and constitution was taken up, and the membership cards were distributed. A short program with topics of "current Events," "The New Words," "Missionary Thoughts" and the "Devotional" being taken up by the ladies. Sentence prayers were held.

The club provides that meeting shall be held every first and third Thursdays of the month, and officers will be elected at the next meeting, which will be held in the Amoma class room.

Those present were: Mesdames L. H. Owens, J. M. Tanner, W. P. Tubb, John Brownlee, M. A. Rose, E. M. Francis, E. B. Holcomb and C. K. Orr.

Lions Club

At the Thursday luncheon of the Lions club, plans were made for the minstrel to be given by the club May 27, Friday, which promises a very clever entertainment.

Jim Reese, athletic coach and his track boys were special guests of the club as was Miss Eva Williamson, expression teacher who delighted the group with a series of readings; Master Curtis Holcomb and Gretanne Rowe gave a dialogue and Miss Marjorie Beasley also gave a reading selection as features of the entertainment, which was provided by Chris Scheurer.

A second copy of "The Growl" the official bulletin of the club, was distributed.

Thursday Bridge Club

Spring, in all its loveliness was suggested in decorations with Mrs. J. H. Marriott Jr., used when she entertained the Thursday Bridge club and other guests at her home, 1101 North Main street, Thursday afternoon.

A profusion of red Dorothy Perkins roses and lavender larkspur gave the rooms a lovely garden-like appearance.

The bridge pads and tallies reflected the chosen colors as did the refreshments.

Mrs. S. B. Marchant received the high score for the club and Mrs. H. T. S. Totten received a high score favor.

Those present were Mesdames H. T. S. Totten, J. F. Burton, Miss Terry of Fort Worth, guests; Mesdames H. E. Morrow, G. R. Davidson, S. B. Marchant, J. P. Parr, Edward Schlaffke, Sam Cummings, R. H. Cook, T. M. Hoxie, Ralph Watson, H. B. Krohn, E. R. Brown, Paul Green, C. R. Miller.

Lampas Club

The Lampas club met with Mrs. J. A. O'Fry at her home on West Ida, Thursday afternoon. The meeting was opened with a prayer by Mrs. J. M. Knight. Mrs. Bennett Nance, chairman of the committees, gave a good report for the week, accomplished during the month of April. The secretary read a letter from the foreign missionary at Sante Domingo. Mrs. Fred Cummings read the devotional. Mrs. J. A. O'Fry dismissed with a prayer. Refreshments were served to Mesdames J. C. Brackeen, C. B. Conyers, F. M. Cummings, E. Y. Dildy, C. A. Franklin, J. M. Knight, Bennett Nance, C. E. Fye, R. N. Richardson, L. D. Smith Jr., and Claude Suggs.

Piano Recital

Miss Mary Ellen Scott, piano teacher presented her junior pupils in a recital at the high school auditorium Thursday evening. This is the first of two nights' recital, the senior pupils appearing Friday evening.

The program was as follows: Hippity Hop, by John Lee Jr.; Sing Robin Sing, Norma McMullen; The 'Cello, by Helen Oliver; Sleigh Bells, by Mary Berta Lee; Polka, by Rule Totten; The Jumping Jack, by Anelle Schlemeyer; Fairy and the Woodman, by Albert Frank Fisher; The Hanging May Basket, by Reba Lois McKinnis; The Clown, by Mary Bashara; Dolly's Funeral (b) At the Skating Rink, by Imogene Goodman; Hickory Sticks (b) Little Indian Chief, by Herbert Pye; Dream Song, Mary Margaret Hinds; The Camel Train, by Jeanette Russell; In the Meadow, by Nell Jackson; Schottische, by Genevieve Lawrence; Giants, by Olga Bashara; (a) Sweet Dreams Op 39, (b) The Spanish Gypsy, by Doris Owens; Rustic Dance, by Christine Hamilton; The Water Sprites, by Barbara Hatfield; The Ghost, by Helen Dinsmore; Impromptu, by Beulah James; Moon Dawn, by Margaret Owens; Poupee Valsante, by Turner Lee Hendon; chorus, by all with Olga Bashara at the piano.

Dorcas Circle

The Dorcas circle met at the home of Mrs. M. J. Streety Monday afternoon. The meeting opened with the song, "In the Sweet By and By," followed by a prayer by Mrs. G. H. Davis. Mrs. L. D. Durham led the devotional reading the fifteenth chapter of Corinthians. The lesson was on "All the Word in All the World." Plans for the carnival were discussed. Sentence prayers were offered by all present for the meeting to be held the second week of June.

Those present were: Mesdames H. C. Shelley, L. D. Durham, M. J. Streety, I. J. Newton, J. Chafin, R. L. Orr, W. M. Martin, G. H. Davis, B. L. Garlington, J. C. Yarbrough, C. E. Adams and R. H. Lamb.

Dorcas Circle Quilting

A number of the Dorcas circle members met at the home of Mrs. M. J. Streety Wednesday to finish the circle's embroidered quilt, each bringing a dish of something for the dinner. Those present were: Mesdames W. M. Martin, G. A. Shelley, J. C. Yarbrough, R. L. Orr, H. C. Shelley, C. E. Adams, G. Smith, C. E. Bray, R. H. Lamb, C. J. Morris, J. Litford and M. J. Streety.

Birthday Party

Master J. H. Powers Jr., 6-year-old son of Mr. and Mrs. J. H. Powers of 418 Railroad avenue was honored on the occasion of his birthday with a most delightful party. The children arrived early and spent a very nice afternoon in playing games, with Master Pete Taylor receiving a prize in a contest. Refreshments of ice cream, cake, candies and peanuts were served. Those present were: Melba Darling, Jane Stockton, Mildred Lowe, Freddie Mae Powers, Pete and Merle Taylor, Laura Rue, Verner, Jessie and L. B. Tippie, Woodrow, Edwin, Edward McHugh, Verle, Glen and Eldred Taylor, Jimmie Ray Tate, Thannon Darling Jr., with Mrs. O. E. Taylor assisting the hostess.

IOWA PARK PICNIC

Special to The Record News.

IOWA PARK, May 13.—The Methodist ladies entertained the senior class with a picnic party at the Methodist church Thursday night at 8 o'clock. They were greeted at the Sunday school room and marched single file to the assembly room. The meeting was conducted by Clyde Fillmore class president. Greeting by Rev. C. J. Tuton, response by Clyde Fillmore. Folded doors were opened to an adjoining room, beautifully decorated in red and white, class colors and revealed a huge angel food cake, with date 1926-27 in candles with streamer from the cake led to place cards. The cake was cut and revealed many hidden treasures, dime, thimble, tiny cornets, violin, Felix, the cat, perfume bottles, "Pinks Powder Puff," etc., 27 treasures in all, one for each senior. The class prophesy read by Mrs. T. J. Pace, was a "scream." Games and contests were played. A bountiful supper was spread in the church dining room. Seniors present. Katherine Denny, Katherine Sue Ralston, Jewell Thompson, Jeanett Quick, Fern Burrows, Mary Louise George, Charlcie Harding, Edith Young, Ruth Putman, Clyde Fillmore, Elgin Denny, Harold Cheeves, Paul Enloe, Douglass Smith, Frank Davis, Devie Morehead, Alfred Sullivan, Clark Davis, Norris Banks and Kell Wiley.

Rev. R. A. Highsmith is in Mineral Wells on business this week.

Dickey's Old Reliable Eye Water refreshens and strengthens weak and tired eyes. All druggists 25c.—Adv.

ELECTRA PEROSANLS

Special to The Record News.

ELECTRA, May 13.—Little Miss Georgia Jeraleen Barnes, three-year-old daughter of Mr. and Mrs. Jere B. Barnes is ill at her home with whooping cough.

A. F. McCormick left Wednesday for Eldorado, Ark., to attend the funeral of his aunt, who was killed in that city by a tornado.

William Robb, son of Mr. and Mrs. J. H. Robb of the North pavement has been absent from school for several days due to illness.

Mrs. H. M. Tarlton and daughter, Miss Audrey Tarlton leave today for Dallas to visit Miss Opal Tarlton who is a student in Southern Methodist University.

Miss Audie Ounby, daughter of Mr. and Mrs. T. E. Ounby of County Line has been ill at her home.

Royace Green is ill at his home this week.

Mrs. Charles Gilbert of Greenville, Ohio, is the guest of her son, J. R. Gilbert, an employe of the Western Oil corporation; she will also visit her sister, Mrs. Walt K. Campbell of Wichita Falls.

Mr. and Mrs. B. L. Stevens motored to Fort Worth this week.

Lester Futge of the Southfield community has as his guest his aunt and uncle, Mr. and Mrs. Earl Moon of Cheyenne, Wyo.

Frank Pace is ill with pneumonia.

Rev. Hamilton of the Church of God, who has been conducting a revival in this city left Thursday for Mineral Wells to resume his work there.

Rev. R. P. Johnson will be home Saturday from Ranger, where he has been attending a religious convention.

Rev. Thomas L. Milholland and wife will return this week after spending a vacation in Dallas and other points in Texas, while the latter part of the vacation has been in Arkansas.

IOWA PARK NOTES

Special to The Record News.

IOWA PARK, May 13.—The ladies of the Christian church met at the home of L. L. Bain Wednesday for an all day quilting. At noon lunch was served and a social hour was enjoyed. Those present were Mesdames: Buzzard, Ray, T. M. Clark, Highsmith, Frank Clark, Jackson, Dale, McMullen, Bain, Shipman, Wigley, Wiley and the hostess, Mrs. L. L. Bain.

Mrs. Dan Hooks who spent the week-end with her son, Edwin who is a student in T. C. U. at Fort Worth, returned home Monday.

Mrs. S. T. Buzzard visited with her sister, Mrs. Travis in Wichita Falls Tuesday.

Miss Leota Pettit of Burk Burnett visited in Iowa Park with her aunt, Mrs. A. A. Jackson Tuesday.

Burton Barwise who has been looking over the oil fields around Albany returned home this week.

Mrs. L. L. Bain has as her guests this week, her mother, Mrs. A. Adams of Hatchett, N. M., and a sister, Mrs. Erma McConnell of Los Angeles, Cal., and a brother, J. Q. Adams of Florence, Ariz. They came cross country in auto and will remain here for several weeks.

Mr. and Mrs. A. D. Wiley of Ranger, Texas, are visiting this week with his brother, J. Wiley of Iowa Park.

Mr. and Mrs. R. J. Wiley spent last week-end with relatives at Bellevue, Texas.

WAURIKA SOCIETY

Special to The Record News.

WAURIKA, Okla., May 13.—Circle No. 1 of W. M. U. of the Bantist church, met at the church Monday afternoon Mrs. J. M. Browning, leader. Circle 2 met at the C. D. Snider home, with Mrs. Edward Capps in charge of the lesson. Both circles are studying Joshua. The next meeting is to be at he church.

Presbyterian Missionary society met Monday afternoon with Mrs. L. G. Morgan, hostess. The contest being carried on by the two sides, with Mrs. E. B. Patton and Mrs. C. S. Mitchell as leaders is very interesting as well as instructive. Delicious refreshments were served the members and the following guests: Mesdames Ernest Ray, C. C. Macpin, Esley Johnson, Leslie Tyson and Rosenburger.

M. E. Missionary met at the church Monday for Bible study, with Mrs. W. A. Spaks, leader.

Mr. and Mrs. Otto Huff entertained with a Mother's Day dinner at their home last Sunday, honoring Mr. Huffman's mother. Mr. and Mrs. S. E. Huffman of Hastings, Mr. and Mrs. Joe Blake and children and Mr. and Mrs. Emmet Rucker were the only guests.

Monday afternoon Mrs. W. Wilson and Mrs. J. M. McGrew entertained the Catholic Ladies Altar society at the home of the latter. Delicious refreshments were served.

ELMER PERSONALS

Special to The Record News.

ELMER, Okla., May 13.—Mrs. George W. Stephens and daughter, Mrs. J. B. Blake and Mr. Blake have moved to Tulsa.

Rev. Dowell and Mrs. Dowell of Eldorado, attended the revival meeting at the Methodist church Tuesday night.

Mr. and Mrs. O. J. Ingram and children of Mangum, are guests of their son, Rev. and Mrs. W. L. Ingram and family at the Methodist parsonage this week.

Prof. and Mrs. Clyde Gee, Prof. and Mrs. M. E. Brown and little daughter, Mary Elizabeth were dinner guests of Mr. and Mrs. H. Starnes, Monday.

Mr. and Mrs. C. E. Yates of Hess visited Mr. and Mrs. J. I. Moss Sunday.

W. W. Hatton and Don Williams have returned from Plainview, where they were called owing to the illness of their nephew. He was much improved when they came home.

Mrs. J. W. Dicks and daughter, Mary Alice and Mrs. Hattie Crain were Sunday visitors at the home of Mrs. P. L. Colville.

Mr. and Mrs. A. F. Wilson of Hollis, visited Mr. and Mrs. Ed Wilson Sunday. They attended the funeral of Mr. Schrimsher at Hess in the afternoon.

Mr. and Mrs. Clyde Thaggard were Altus visitors Tuesday.

G. B. Naylor and C. W. Smith transacted business in Altus Tuesday.

Mesdames Elmer Dobbs and F. E. Fitzgerald spent Tuesday in Olustee, the guest of their sister, Mrs. Frank Dixon.

Mr. and Mrs. Jim Wooley and daughter of Flagg, are visiting Mr. Wooley's parents, Mr. and Mrs. J. E. Wooley.

W. W. Pyle and Jim Hardin transacted business in Wichita Falls Saturday.

Miss Mal Wilson was the dinner guest of Mr. and Mrs. W. M. Tant Sunday.

The revival meeting under the auspices of the Methodist church is doing much good. Large crowds are attending and great interest is being manifested. Rev. W. T. Singly conference evangelist has charge. He is preaching very soul inspiring sermons.

Misses Bula Mae Hatton and Ruth Hughes were shopping in Altus Wednesday.

Jimmie Hardin transacted business in Altus Wednesday.

Mesdames Clyde Thaggard and Elmer Dobbs visited their sister, Mrs. Bill Long at Altus Wednesday.

Miss Jess Thaggard of Altus spent the week-end with her mother, Mrs. W. T. Thaggard.

Misses Nella Dobbs and Kathryn Riggs were shopping in Altus Wednesday.

Mesdames Frank Colville and George Rosser were Altus visitors Wednesday.

TO RESIGN HIS POST

By Universal Service.

MEXICO CITY, May 13.—General Francesco Serrano will resign as governor of the federal district on June 1, and will devote his time to campaigning as the presidential candidacy, it was reported here today.

DENY CHURCH SALE

By Universal Service.

MEXICO CITY, May 13.—The treasury department today denied that the government of Mexico was contemplating selling church property.

FORMAL OPENING

LAKE WICHITA BATHING BEACH

TODAY

FREE Bring your bathing Suit and swim today free.

DON'T FORGET—TODAY

ASSOCIATED D. STORES

PERKINS-TIMBERLAKE COMPANY
UNINCORPORATED

FLOYD ARD JR. BENEFIT CONCERT—Auspices Musician's Club, Junior College Auditorium, Thursday Evening, May 19th.

—FOR THE BEACH
—THE GOLF LINKS
—ALL OUTDOOR SPORTS

Get a Permanent Wave

Given in less time and with much better results than with ordinary methods.

SAFE AND MODERN BOOTHS AND APPLIANCES

SPECIALLY TRAINED OPERATOR

Phone 4343 for Appointments

BEAUTY PARLORS—(Second Floor)

"Gift Hints" for the Girl Graduate

Coty's Dusting Powder $1.50

Coty's Perfume—priced $1.00 to $8.00

Perfume in attractive card spot cases—priced $1.25

Coty's Toilet Water—$1.50 and $4.00

ROGER & GALLET'S LE JADE PERFUME, TOILET WATER, BATH TABLETS, SACHET, TALCUM DUSTING POWDER, FACE POWDER.

Any two or more of these articles will make a lovely gift for the girl graduate.

CARON'S NUIT DE NOEL (Christmas Night) Perfume, Priced $27.00

Many lovely BATH POWDERS, BATH SALTS in attractive boxes and jars—$1.00 to $6.00

PERFUMIZERS—HAND PAINTED POWDER BOXES and INCENSE BURNERS.

FOR THE YOUNG MAN GRADUATE

Yordley's Old English Lavender Sets—Lavender shaving lotion—dusting powder—imported hair tonic—men's toilet water — brilliantine and talcum.

TOLIET GOODS SECTION—(Main Floor)

FOR THE GIRL GRADUATE

Silk Georgette Scarfs

Beautiful hand-tinted designs in pastel shades, shown in most desirable lengths of sixty inches. The price

$3.95

(Main Floor)

A DANDY GRADUATION GIFT

Debutante Indestructible Pearls

One, two and three strands also in sixty-inch lengths. Shown in flesh and white—

ON SALE SATURDAY EACH ..... 99¢

(JEWELRY SECTION)—Main Floor

In the Art Needlework Section Today

TABLE COVER, SCARF AND BUFFET SET Stamped on finest quality Oyster Linen to be embroidered, in pastel colors—stamped—Each ..... 69¢

STAMPED PILLOW CASES—On good quality muslin in assorted designs pair $1.00

ART NEEDLEWORK—(Second Floor)

SPECIAL IN THE "GIFT SHOP" SATURDAY

OILETTE PICTURES—Floral designs in polychrome frames—each ..... 50¢

PICTURES — English garden scenes, assorted designs— size 12x16 inches, 4 subjects, each $1.49

MAGAZINE BASKETS — Hand-decorated in maple green, blue and black lacquer—with assorted designs—Special Saturday only $2.45

GIFT SHOP—(Second Floor)

Heavy Traffic

—During the chamber of commerce convention you'll need quick action to avoid accidents. Motor Essence will give it to you. Ask the motorist who uses it.

MOTOR ESSENCE

THESE DEALERS SELL MOTOR ESSENCE EXCLUSIVELY

J. & R. Filling Station
Seventh and Burnett St.
Switzer Street Filling Station
Sixth and Burnett St.
Polk Street Filling Station
806 Polk Street
Kent Tire and Storage Co.
Seventh and Scott
Scotland Service Station
One Block North Burnett Street Bridge
Langford Motor Co.
Sixth and Indiana
Colburn's Garage
Sixth and Ohio
Dan Oster Bakery
1300 Block Holliday St.
W. B. Reeves
623 Ohio
J. M. Conway Service Station
Iowa Park
Scott Ralston Service Station
Iowa Park
Barbour Park Service Co.
Iowa Park
Junction Filling Station
Iowa Park Road
F. E. Fladden
Clara Road
Shriber Grocery Co.
101 Third St.

Iowa Park Pro. & Ref. Co.

349-51 Harvey-Snider Bldg. Wichita Falls, Texas

ASSOCIATED D. STORES

PERKINS-TIMBERLAKE COMPANY
UNINCORPORATED

The HOOVER

It BEATS ... as it Sweeps as it Cleans

The extra cleaning speed, the extra ease, the extra thorough-ness of "POSITIVE AGITATION" are now available to you not only in the famous Model 700 Hoover, but in a lower-priced Hoover as well!

$59.50 brings you the lower-priced Model 543 Hoover. Easy monthly payments if you prefer. Also, we offer a liberal allowance on your old cleaner. Phone us for a free appraisal. No obligation.

Phone 4343 for Demonstration

HOOVER BOOTH—(Main Floor)

Dorothy Dix Highest Paid Woman Writer, A Daily Woman's Page Feature

Some People Have Little But They're Happy—Love Is the Secret of This

Explaining Why Some People Are Happy With Little, While Others Are Dissatisfied With Much—Advice to a Down-Trodden Wife Whose Only Outings Are Funerals—Do Men Really Prefer Skeletons to Stylish Stouts?

Dear Dorothy Dix—I know a highly educated and refined woman, with a wonderful personality, who, with her two little girls, children of unusual intelligence, lives in the country in one room of a tumbled-down old house in which I would not think it possible to live. This woman is so poor that she is not able to go anywhere. For four years she was not even inside of a store. She has nothing to break the monotony of her life, yet she is happy and serene and contented. Her poor home is spotless and breathes an air of refinement and taste, and her relations with her children are ideal.

Now, will you tell me how a woman, such as this woman is, can be happy and contented in a place like that when I have everything—a fine home, cars, travel, society—yet am not satisfied?

Puzzled Woman.

Answer: Because, dear lady, happiness comes within and not from without. It is a state of mind and not a case of pocketbook. The reason that we fail of happiness so often is because we think it is something tangible upon which we can lay our hands. It is symbolized for us in the pot of gold at the end of the rainbow, and we spend our lives chasing it without ever finding it, for when we arrive at the place where we thought the treasure was we discover that it is a little farther on.

Some people think that happiness consists in riches, so they toil and struggle, their souls torn with anxiety and greed ,and when they have heaped up their money bags they find that all the gold within them will not buy one throb of real happiness.

Other people think that they will find happiness in high places, and they climb and climb and climb, kicking down as they go along all human ties and friendships, all sentiment and tenderness, as if they were so many rocks in their pathway. But when they get to the top they find that it has led to desolation and loneliness—not happiness.

Still other people find happiness in selfishness. They run roughshod over everybody else They never consider anybody's pleasure or comfort but their own. They take the best of everything for themselves. They grab and grasp at every good thing that comes their way, but they always find out at last that the one thing they have not been able to hold is happiness. Somehow it has escaped between their greedy fingers.

Still other people think that they will find happiness in change, in excitement. They are forever flying from one part of the earth to the other. They are forever hunting thrills. But happiness is a will-o'-the-wisp that escapes them.

Look about you and you will see that the happiest people are not the richest people nor the most successful people nor the best-dressed people nor the ones who have apparently the most to make them content with life. You will see more smiling faces in flivvers than in limousines, and hear more genuine laughter on Poverty Row than you will on Easy Street.

The happiest people I have ever known have been those who have fought through some great sorrow in life and have achieved philosophy as the price of their sufferings and the reward of their victory. Theirs was the calm after the storm. Little worries ceased to trouble them and they were freed from fears and apprehensions, because they knew they had the courage to endure. They accept whatever came to them with thankfulness for the good, without whines for the bad. They put all thoughts of envy from them, and so they possessed their souls in serenity.

It is what Stevenson calls "the brave attitude toward life" that your friend has taken, and that makes her happy and contended amid hard and uncongenial surroundings.

Dorothy Dix.

Dear Miss Dix—I am married to a man who never takes me anywhere and the only place he allows me to go is to a funeral, and then only if it is a funeral of one of my relatives. If it is a funeral of his relatives, he goes alone and makes me stay at home. In the twelve years we have been married he has never taken me to a place of amusement, and he does not allow me to go with any one else. My children don't know the meaning of Sunday school. They have never been inside of a church. The only pleasure we have is reading, and we have to do that when he is not at home. He does not read and he does not want us to. He goes to movies and then comes home and tells us what he sees and how he enjoys himself. I have not been inside of a neighbor's house for five years and nobody comes to see me, as I am not allowed to return their calls. Please tell me what to do, as I can't keep on this way; I will go mad.

A Victim Wife.

Answer: I think you are already crazy or else you would have left that sort of a husband long ago. No woman is called upon to endure a tyranny that wrecks her whole life, and you are foolish to put up with it for another day.

When you married your husband you didn't sell yourself into slavery to him. You went into partnership with him, and he has no more right to dictate to you about what you shall do and shall not do than you have to dictate to him about his comings and goings. So don't ask him whether you may go to a funeral or a movie or anywhere else. Just put on your hat and go without consulting him.

It's your business as a wife and mother to keep a clean house, give your family good meals and take care of your children. When this is done, your time is your own, and if you want to visit your neighbors, there is no reason on earth why you shouldn't do so. And there are many reasons why you should. It will chirp you up and give you something new to think about and make you happier and better contented.

Have one good stand-up fight with your husband and assert your rights. All you need is a little backbone. And, believe me, you needn't be so much afraid of him. Every man who is a bully is a coward. He is all bluff and you can scare him half to death if you will just get in a towering rage and tell him where he gets off and what you think about him anyway.

But he certainly is cruel. He goes to the movies and comes home and tells you the plot of the play. That is positively inhuman.

Dorothy Dix.

Dear Dorothy Dix—Several of us have been discussing this question, and we ask you to settle it for us: Do men really prefer thin girls and women to those with a little flesh to cover their bones and who have a little shape instead of being flat-chested and scrawny necked? Are not well-rounded women better looking than living skeletons?

Mrs. J. G.

Answer: So far as my individual taste goes, I'm for the pump ones. I think the curve is the line of beauty, and not the acute angle, and I never could see anything in a woman with a lean and hungry look that made her like like a Lady Love to me.

As for the taste of men, that varies, and I fear that at present the bones have it, and that it is only too true that nobody loves a fat woman. However, I have observed that the men who have plump wives seem to get along better than the ones who are married to those ladies who count their calories. Probably because nothing makes a woman so fractious as dieting does.

But, cheer up, not every man admires scrawniness and there are still gentlemen who prefer a good armful.

Dorothy Dix.

(Copyright by Public Ledger.)

SALLY'S SALLIES

For every beautiful woman there are two others to say she isn't.

SONGS of a HOUSEWIFE

©EFS by Marjorie K. Rawlings

A FLYING START

I can accomplish miracles
In household art,
When I bring to any task
A flying start.

If I begin to iron before
The sun is high,
Sheets and towels and blouses melt,
And napkins fly.

Baking, cleaning house, begun
Well before noon,
Moving like machinery,
Are finished soon.

But when the 'phone and door-bell ring,
Why, bless my heart,
The Angel Gabriel couldn't get
A flying start!

MODISH MITZI — — — — *It's a Little Hard On the Goofer* — — — — By JAY V. JAY

You've never seen them weep before, but it seems to them both the thing to do at this moment. Mitzi is wondering if she really needed a sea trip after all and Polly is wondering why she thought she wanted to go along. They'll probably feel this way for half an hour more. It doesn't really interfere with the extremely smart effect of Polly's matching scarf and hat of fine checked wool nor with Mitzi's matching hat and bag, with their trimming of golden balls. The lady to Mitzi's right also has a matching hat and scarf—hers is of navy blue crepe and Mitzi will admire it shortly.

Aunt Sophia wonders if she shouldn't have gone along, and Adelaide knows she should have. Dad is thinking that it's going to be pretty lonesome until the Paris bills come in. The Goofer is wondering how soon Mitzi would enjoy receiving a radiogram; meantime, if you have heart for such interest, you may notice the back of the coats the ladies are wearing. Back trimmings are most fashionable and they are usually formed of the material itself. Aunt Sophia's consists of seaming in the material and Adelaide's of bands of the fabric stitched on in pointed lines.

Tomorrow—Pajama Negligees.

SOPHIE IRENE LOEB Says—

©EFS

TIME HEALS EVERYTHING

Once upon a time there was a woman. She was an attractive person and had many admirers, yet none of them had touched her heart.

Everybody expected her to make a good match because of her popularity, but it looked as though she was never going to choose one "for better or for worse."

Now, it came to pass that there came one "different" from the rest. That is to say, he had traveled much in foreign countries, had braved many storms. He was very handsome and somewhat of a hero. It was almost love at first sight with this girl.

He represented something to her that was not like the others. He went about with the girl, but marriage was not in his mind. In fact, away off there in the South Seas a beautiful creature was waiting—waiting for him to return to lead her to the altar.

But the girl had set her heart on him. None other seemed so wonderful to her. She wanted him for her very own. One day he told her how he valued her friendship and also—about the other girl.

Somehow or other this only made her love him more, because it seemed impossible to get him. So she kept on seeing him because she could not bear to be away from him.

She dared not think of the day he would be gone. She hoped against hope for something to happen, she knew not what. Nothing happened.

The day came when he told her he had to return to the far off land from which he had come. Her heart almost died within her. She had to stifle her sobs, because she knew her love was not returned.

Now, this young woman, instead of looking the situation squarely in the face, lost her good sense and judgment, and gave way to her feelings. Life did not seem worth living.

The only thing in the world she wanted was gone. She could never fill his place, she thought. So she mourned and mourned, and nothing could console her.

Her parents were distracted. Besides, her old companions were reluctant to having her among them because she was always so sorrowful. One day Father Time came to her and said: "Grieve not, I will soften all thy wounds; I am the one healer of all ills. I come when all else fails, and I will give you peace if you will believe in me."

"But what shall I do in the meantime?" she wailed.

'Just follow my prescription. It is this: Don't stay at home and hug your grievance close to your heart, so that it never leaves you. Go out with your companions.

"Join in their games and merry-making. Be one of them even if it hurts. Smile at other men you meet.

"Be companionable, even though it be mere friendship. Get interested in other people's troubles; you will find that they are greater than your own. Go into the highways and byways of life and you will see real grievance.

"But, above all, get away from yourself—forget yourself. And as I go by you will have left your sorrow in the distant path; the wound in your heart will have healed and there will be capacity for other love.

'For, after all, no matter how attractive he was, the Maker made many, many others just as attractive. 'There are as many good fish in the sea as ever was caught.'"

The girl listened to Father Time because she needed him so much. Sh followed his advice. It seemed difficult at first, but by and by Father Time saw her becoming more and more peaceful and contented, though not yet striking the high spots of happiness.

And, strange to say, it came to pass just as he said. Another came along which seemed even more attractive than the love of long, long ago. This time the love was returned in full.

The young woman pronounced this moral:

If you want to get cured of an unrequited love, just keep pace with Father Time.

MAKING MODERN MENUS

Beets With Sour Sauce

One can sliced beets, one-half teaspoon salt, one-half cup sugar, one-half tablespoon cornstarch, one-half cup vinegar, two tablespoons butter.

Mix the sugar, salt and cornstarch, add to the vinegar, and boil five minutes, stirring constantly. Pour over the beets and let stand fifteen to twenty minutes. Add two tablespoons of butter and reheat.

MILLIONS OF POUNDS USED BY THE GOVERNMENT

Same Price

KC Baking Powder

25 ounces for 25 cents

for over 35 years

GUARANTEED PURE

Neighbors —For 37 Years

It is with sincere appreciation that today we join Wichita Falls in extending congratulations to our neighbor—**The First National Bank.**

We are justly proud of our long life and business association together — and our hearty good wishes are theirs.

THE CITY NATIONAL BANK

Since 1890

TO OUR NEIGHBOR—

THE FIRST NATIONAL BANK

WE CONGRATULATE YOU ON YOUR

Formal Opening

AND

43 YEARS OF SUCCESSFUL BANKING

We wish you continued success in your new, enlarged and improved banking quarters.

Wichita State Bank & Trust Co.

Capital $400,000 Surplus $400,000

Bob Waggoner Bldg.

Equally practical for Desk, Pocket and Pay Roll Checks

Announcing--

The PROTECTU CHECK ---it cannot be raised!

For thirty-eight years the government has used this protection on money orders. Now available in Wichita Falls to the patrons of this bank for checks.

YOU will be interested in this new and exclusive improvement in banking protection and convenience we are inaugurating for our patrons. It is the Protectu check that cannot be raised!

The check is written in the usual way. Then, by a cutter attached to the cover, the check is torn off at the desired amount, like a money order, and is proof against being raised above the amount indicated.

This remarkable check is the last word in protective efficiency. It eliminates the necessity of the check protector and at the same time extends a positive safeguard to your pocket check book which has, heretofore, been impossible.

This new check is offered to First National patrons in all forms—the pocket form shown at the top. Just think what a single raised check will cost you.. You can never tell when it will happen.

Ask any of our officers for demonstration of this remarkable check, or call at the New Accounts Window on the main banking floor

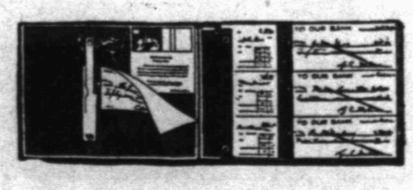

For Your Business Checks, Also

For business uses you may obtain Protectu desk check books with three checks to the page. The cover is of loose leaf type, handsomely bound, and includes cutting knife attached. These checks eliminate the necessity of a check protector, thus saves time.

The First National Bank

Indiana at Eighth Street Established 1884

"The Convenient Bank"

ATTEND OUR 43RD ANNIVERSARY CELEBRATION

43 FORMAL OPENING 5:00 P. M. TO 9:30 P. M. 43

FAITH -:- FORESIGHT

1884 1927

TODAY WE CELEBRATE. FORTY-THREE YEARS AGO THIS MONTH SAW THE BEGINNING — TODAY MARKS THE COMPLETION OF THE FONDEST DREAMS AND REALIZATION OF THE HIGHEST IDEALS OF THE FOUNDERS OF THIS INSTITUTION. YESTERDAY A SMALL HAMLET ON A WIDE EXPANSE OF PRAIRIE—TODAY A THRIVING METROPOLIS OF MORE THAN SIXTY THOUSAND SOULS. AND THE FIRST NATIONAL BANK OF WICHITA FALLS, STANDS TODAY, AS IT DID AT ITS INCEPTION—A SERVICE INSTITUTION DEDICATED TO THE DEVELOPMENT OF THE BUSINESS LIFE OF THE CITY AND SECTION IT SERVES.

The Beginning

Back in 1883 Colonel John James—a true Texas pioneer from Austin visited the then site of Wichita Falls—saw its potential possibilities and returned the following year to found and charter this institution. The story of the growth and development of Northwest Texas and Wichita Falls is the story of the First National Bank.

The Struggle

Hot dry winds that scorched the prairies—bitter wintry blizzards that swept all before them could not daunt the spirit of the pioneer business men and bankers. Capable administration under the most trying conditions held the head of the institution up and caused it to forge ahead. Drought, disease, pestilence and famine served but to knit together the sturdy band of pioneers fighting the battle of civilization on the then frontier of America.

Success

Small wonder that an institution founded by such men and administered by them should achieve success. Ideals that are as typical American as the constitution itself have guided this bank through its forty-three years of existence. Today, our aims, our ideals, are but the carrying on of the same ideals of the founders.

A
CORDIAL INVITATION
IS EXTENDED
THE PUBLIC
TO ATTEND OUR
OPENING
THIS EVENING
Saturday, May Fourteenth
FROM FIVE TO NINE-THIRTY P. M.

OFFICERS

R. E. HUFF
Chairman of Board

W. M. McGREGOR, President
CARTER McGREGOR, Vice-President
C. E. McCUTCHEN, Vice-President
A. M. MILLER, Cashier
F. M. GATES, Vice-President
W. U. McCUTCHEN, Asst. Cashier
W. D. CLINE, Vice-President
C. J. NORTON, Asst. Cashier
ROBT. K. FRENCH, Asst. Cashier

DIRECTORS

R. S. ALLEN
R. E. HUFF
E. P. BASS
P. J. LEA
J. M. BLAND
C. E. McCUTCHEN
J. S. BRIDWELL
CARTER McGREGOR
L. R. BUCHANAN
W. M. McGREGOR
W. D. CLINE
J. T. MONTGOMERY
W. M. COLEMAN
T. B. NOBLE
W. P. FERGUSON
W. E. NORTON
FRED M. GATES
J. F. O'DONOHOE
M. D. ROWE
T. W. ROBERTS
A. M. MILLER

The Directorate

The directorate of the First National Bank contains the names of many of the most foremost citizens of West Texas. Many builders of the empire of West Texas served without pay on the board of directors. W. M. McGregor, our president, started to work back in 1888 as an office boy and runner—promoted to cashier in 1894, later to vice-president and then president. Other officers have grown with our section and with our bank.

The directors of the First National Bank are keen minded and alert business men, whose administration is directed at creating a broader and better scope of service for this community. Conservative and personal banking have placed the name of the First National Bank of Wichita Falls high on the honor roll of Southwestern Banks.

And today, we of the First National feel justly proud—for today marks our formal opening of our new and improved bank—after forty-three years of faithful service it is fitting and proper that we rededicate ourselves to the service of our city and our customers. That we have held your good will and support through all these years is inspiration to all of us.

In the spirit of friendship and community love we extend to each and every one of you a cordial invitation to call this evening and celebrate with us.

The FIRST NATIONAL BANK

OF WICHITA FALLS

43 43

Wichita Falls Record News

Published Every Day by The Record News Company.

PHONE NOS. 4121 AND 4122.

Henry C. Fulcher.....Managing Editor
Donald M. Bernard...Business Manager

Members of The Associated Press—The Associated Press is exclusively entitled to use for publication of all news dispatches credited to it or not otherwise credited in this paper and also the local news published herein. All rights of publication of special dispatches herein are also reserved.

Entered at the postoffice of Wichita Falls as second class matter.

Advertising rates furnished on application. National advertising representative—E. M. Burke, Inc., New York City, Brokaw Bldg., Broadway and Forty-Second; Chicago, 122 South Michigan Avenue. Member of Audit Bureau of Circulation.

Daily and Sunday, by Carrier in Texas and Oklahoma, 60c month.

MAIL—Texas and Oklahoma, one month 50c, three months, $1.50; one year, $5.

MAIL—Outside of Texas and Oklahoma, 75c per month. $9 per year.

Methodist Orphans Enter Contest

A DISPATCH from Waco says the latest entrant in the More Cotton on Fewer Acres contest in McLennan county is the Methodist orphans home of Waco. It is announced that the institution has a farm in East Waco on which will be cultivated the cotton to be entered in the contest.

Members of the senate finance committee and newspaper writers visited the Methodist orphans' home while swinging around the circle of cities where state institutions are located. They voted the Methodist orphans' home the best conducted and the most homelike and prosperous place they had found in Texas, for the care and education of orphans. All in all it is a model of its kind.

An expert executive and business manager, Mr. Barnett, is the chief director of the institution. It is less like an orphanage than any place in the southwest. Its buildings are modern. Its equipment throughout is modern. There is a silo and dairy on the place. It was given to the home by Dr. J. W. Torbett of Marlin as a memorial to his father, and the plant cost $10,000.

There is a chicken farm on the place. One of the most complete in Texas. At the time of the visit of the lawmakers and newspaper writers, Superintendent Barnett stated that 375 boys and girls were cared for and he was very proud of the record that had been made. Speaking of Superintendent Barnett, he conducted the state orphans home at Corsicana for six or seven years. He was appointed by James E. Ferguson. After Ferguson passed out of office Superintendent Barnett, regardless of his marvelous efficiency and executive ability, was slated for decapitation.

He was the friend of the late Evangelist Mulkey. And it was Mulkey who advised that Barnett should be placed in charge of the Methodist orphans' home in the city of Waco. There was opposition of course. Many Methodists did not like Ferguson. They did not think he could name a man for any position who was fit to hold office. Evangelist Mulkey's advice was taken. Barnett was made general manager, and his achievements in a few short years have been marvelous.

The place is not an orphanage. It is a home from every viewpoint. As for educational advantages, the older boys and girls attend the Waco high school. There are 69 of these orphan high school students. A year ago 18 or 20 were in the graduating class of the Waco high school.

If welfare workers, or economists are interested in a modern institution conducted along business lines by a business man who has a heart as well as a brain, they should visit this Waco institution which is a real home for the boys and girls who are consigned to the place to be prepared for the battle of life.

They Are On the Job

ALL the members of the state tax survey commission are on the job. It is announced that advocacy of the proposed constitutional amendment to permit separation of sources of income to be submitted to a vote of the people August 1, will be the first work of the commission.

Former Governor Oscar B. Colquitt is the chairman of the commission. Representative Claude Teer of Williamson county is its secretary.

Chairman Colquitt is for separation of sources of income. Commissioner Joseph A. Kemp is for separation. Commissioner John G. Willacy is for separation. There are others who are in accord with Messrs. Colquitt, Kemp and Willacy. Texas has a taxation system that is patchwork. Governor Moody invented the name for the system. It is antiquated, covered with the moss of years and the dust of time.

Deaf John and the Communist

DEAF JOHN DAVIS of Dallas county is the father of the house, and he is not an elderly gentleman by any manner of means. He has seven or eight terms to his credit. On opening day of the special session he submitted a resolution providing for 30 stenographers instead of 40, as at the regular session, and six committee clerks instead of 12. His resolution was adopted.

Deaf John is an editor and publisher. He is the owner of the Texas Mesquiter. An important weekly newspaper published in the thriving town of Mesquite. He never suffered but one defeat since he began running for office. Mrs. Edith M. Willman, the first lady legislator, rolled Deaf John. She had the backing of the klan in Dallas county.

Deaf John bided his time. He waited two years. He ran again and the first lady legislator was turned down at the primary election and Deaf John given the nomination. Deaf John may be hard of hearing but he has keen eyes and he uses them.

He Came From the Farm

AN important national organization is the Chamber of Commerce of the United States. Lewis E. Pierson is the new president of the organization. He is a banker and has been especially prominent in the development of American trade in foreign countries.

He was born on a New Jersey farm. He deserted the farm for a bank where he obtained a minor position.

At 32 he became the president of one of the largest banks in the city of New York and has been the president of the American Bankers association. J. Perry Burrus of Dallas has been made a member of the board of directors of the National Chamber of Commerce.

He was born on a farm. He deserted the farm.

He became interested in banking, in the flour milling business and latterly in the textile industry in Texas. He is one of the props of the textile industry.

A farm is all right as a birthplace, but it appears if a man is ambitious to win a place in the sun and at the same time accumulate wealth it is wise for him to make a run from the country to the city.

Is This a Warning?

FARM relief legislation will be given another airing by the national lawmakers the coming winter. This is the warning of a successful farmer who is state tax commissioner, "Remember that a country is safe as long as the rural people are contented. They are not socialists or communist. They are worthy of being and remaining a free and independent people." This is the tractor age. This is the gasoline age. This is the age of machine-run-farms. Now will the farmer control the machine or the machine control the farmer?

Bo-Broadway

By JOSEPH VAN RAALTE

NEW YORK, May 13. (EFS)—A Cologne King named a new "scent" in honor of a chorus girl, advertising that the extract of begonia, or whatever it was, possessed the same "characteristics" as the lady in question.

She said she wouldn't have given a cold, smooth clam if he'd asked her permission to plaster her name and her "map" on his cologne bottles. But she objected to being taken for granted, my dear, and accordingly brought suit.

"A lady is entitled to some privacy, ain't she?"

* * *

New York has enteree the annual daylight saving period, to the accompaniment of the dignified protest of theater men. Long experience has shown that night lures the customers into the show places, while daylight at 9 p. m. keeps them out on the beaches, in their cars, and sprawling on the verandas of country clubs.

* * *

Calamity Burke, who used to be managing editor of a Booze Bazaar in the environs of Park Row was entertaining some newspaper men in a speakeasy the other night with a detailed rehearsal of the long list of "outrages" he and his brethren in booze have been forced to endure since prohibition became more or less effective. When he came to the Salvation Army he had this to say:

"They used to take the dimes and quarters and dollar bills of the hooch hounds lined up at the bar; and it was with the dough they collected from our saloons that Pussyfoot Johnson was able to put the camel law across. If that ain't fancy footwork, tell me what is!"

Whether or not the worthy brother's viewpoint is legitimate, his rehearsal, at least, is interesting.

* * *

Chauncey Depew had another birthday recently. He was 93, and his old and faithful friends, the scribes, scrambled into his private office to kid him into the belief that he's really and truly going to live to be a hundred. Just why anybody should want to hang on to be a hundred is a mystery. But believe it or not, that is Chauncey's ambish, and as such is respected.

Last year the ranks of the birthday-greeting scribes included a gifted young female cub who had often heard of Mr. Depew but had never seen him. She was tickled to death to find herself face to face with the greatest after-dinner speaker of all time.

Oh, please tell me, won't you, dear Mr. Depew," she gurgled, "what's your idea concerning the double standard of morality?"

"My good young lady," murmured the frost-rimmed senator, with a reminiscent smile, "when you slip past 90, it's astonishing how little the single or the double standard bothers you. Wait 70 years or so, and see if I'm not right!"

My Son's Sweethearts

by IDA McGLONE GIBSON

ILLUSTRATED AND COPYRIGHTED BY JOHNSON FEATURES, INC.

WHAT HAS HAPPENED:

Anne Huntington Tracy promised her son as a Christmas present a smart roadster, and when it was delivered she confidently expected that Phillip Wynne Tracy IV would return from the motor salesroom to take his mother out to Arrowhead Inn for dinner.

Instead he brings Natlee Jones and asks his mother to give him $10 that he may take her to dinner. She gives it to him with misgivings and spends the evening in self-pity while thinking of her sad life.

Phillip stays out very late and Mrs. Tracy becomes nervous. Just as she is becoming frantic Phil returns and calmly announces that he has proposed to Natlee and that they hope to marry even before he finishes his education.

Here the story further unfolds—

CHAPTER III

PHILLIP ANNOUNCES HIS ENGAGEMENT

Anne Tracy managed to ask her son: "Have you already proposed to Natlee?"

"Yes, tonight. We decided that we could be married even before I went to college. It will make it so much nicer for you, Mum."

"What makes you think that?"

"Why, we'll live with you, of course," he said confidently, "and you'll have company all the time I'm away. Then when I come back I'll go right into the office."

"Oh, you're going to work in an office, are you?"

"Of course. I'm going to carry on Dad's work just as soon as I can. I thought you always meant me to do that. I thought that was the reason you didn't sell out his business. Oh, Mum! wouldn't Dad have liked Natlee?"

Anne Tracy, remembering her husband's liking for any pretty girl, answered with more emphasis than she had spoken before: "He surely would, son."

Phil quick to notice something different in his mother's voice and thinking its quality due to her admiration of Natlee Jones' beauty rather than her recollection of her husband's admiration of all young girls, came over and put his arms about her.

"Mother, you are a queen. I told Natlee not to worry, you would come through. You'll go and see old Jones, won't you?"

"Why should I go to see Mr. Jones, Phil?"

"Oh, I forgot; I thought I had told you. Well, I guess it was a little late to take a girl home, but there was no need of her father's tearing his shirt about it, was there, Mum? You're not doing it, I notice.

"In the first place, Nat had no night key. Don't you think it's a shame for a girl old enough to be engaged to have to let the whole family know every time she comes in?"

"It is very probable, Phil, that Mr. Jones and his daughter have different opinions on the subject of how old a girl should be when she becomes engaged."

"Oh, I expect so, but what he thinks doesn't make any difference, you know. He probably wants her to be an old maid.

"Well, when we got almost to Nat's house she told me about the night key business and I saw she was awfully frightened. I told her not to worry—we would probably find a kitchen window unlocked and I would get in and open the door for her.

"We scouted around the place, and sure enough, we did find an open window. Nat wouldn't let me go in alone. She said if her father heard me he would take me for a burglar and probably shoot me.

"Honest, Mumsy, I didn't tell her, but I didn't like the idea of getting plugged a bit, so I didn't make any very great objections to her coming along.

When I got the window up she wanted me to put her in and go away, but I couldn't do that, you know.

"I crowded through first and pulled her after me.

"We had gotten up the basement stairs and were doing fine, in fact, I was just ready to open the front door, when a voice bellowed from the upper staircase: 'Who's there?'

"'Only me, father,' said Nat, in the littliest voice I ever heard her use.

"How'd you get in? What do you mean by staying out all hours of the night? You go right up to bed, young lady and I'll settle with you in the morning.'

"'Phil let me in the kitchen window, dad, and I'll come up as soon as I let him out.'

'Phil!! Do you mean Phil Aracy? Is he there with you?'

"I tell you I was scared, mother but I really couldn't hel laughing when I saw beneath his cotton shirt the long, lean, hairy shanks of Mr. Jones start down the stairs.

"'Hurry, Phil. If Dad catches you I'm afraid he'll kill you. He's crazy mad.'"

"'Will he hurt you, Nat?' I whispered as I fumbled with the door latch.

"'No, no!' she almost shrieked.

"Mr. Jones stumbled on the last step and that gave me time to get the door open. He almost caught me, though, and as I fairly slipped out of his hands he said: 'Get the hell out of here and don't you let me see your face around here again, you young whipper snapper.' He was so mad, Mother, that for once he forgot his religion."

Here Phillip stopped and looked as though he expected his mother to say something, but for the life of her she couldn't do it. Her mind couldn't follow the boy's story. She had only taken in the awful news that he had told her so blithely.

So he was going to marry Natlee Jones and bring her into this house to live—this house where four generations of Tracys had been born and from which three had been buried.

It was ridiculous if it had not been tragic.

Suddenly she found her son was speaking. "I have been awfully selfish and kept you up until it is almost daylight. Go to bed now and we'll talk this over in the morning. Good night," he said, kissing her.

"Oh, Phil," she said, kissing. "Don't marry anyone until after college."

"That's what Natlee said, but I persuaded her that it would be better for all of us if you had her here while I was away, for you would be very lonely without me. Mother, did you ever notice her hair? Isn't it the loveliest you ever saw in your life? It reminded me tonight of spun gold. It is so beautiful that every time I looked at it I think I prayed that God would never let anything happen to Natlee's hair."

"Mother, you're a queen. I told Natlee not to worry—you'd come through."

"There, there," said Anne. "I know now that it's time for me to go to bed for you already have gone to sleep and are telling me your romantic dreams."

Although Anne Tracy joked her son a little, she was more touched by that worship of his sweetheart's lovely hair than she would have admitted to Phil. She bent down from the high step and looked into her boy's face. He was so handsome with his eyes alight with tenderness and reverence. Softly she dropped her head until her lips touched his roughened hair. "Good night, my son, I am glad you are home."

While she was having her breakfast in bed the next morning Nonnie, her maid, came in to say that Mr. Jones was in the hall and wished to see her.

"He said to tell you, madam, that he was here and would wait until could see you."

"Has Mr. Phillip gone out, Nonnie?"

"Yes, madam, about an hour ago."

"Hand me that mandarin coat. Clear all this breakfast out of the way. Spread up the bed and open the shutters wide. Then tell Mr. Jones to come in."

In a minute or two, before she had fairly gotten fixed upon her chaise lounge by the window, he came.

He seemed somewhat embarrassed and Anne could not tell whether it was because he was not used to interviewing women in their bedrooms or whether he did not know how to begin about Phil.

She would not help him, however. She did not even ask him to sit down. She just contented herself with saying: "You wanted to see me, Mr. Jones?" as though he was a perfect stranger.

"Yes, Mrs. Tracy. I had to see you this morning. I am only sorry that I am obliged to tell you instead of your husband what I have to say about your son. The business that I have come upon is a man's business."

"Oh, you need not be afraid to say anything to me that you want to about Phillip. You know I have been both his father and his mother since the night he was born. My son early recognized this and a little ceremony which he instituted when he could hardly talk made me understand that he had already an inkling of our unique relationship.

"Every morning when he came down to breakfast—at that time we breakfasted together—he used to hold out his hand as he passed my chair and say, 'Good morning, Father.'

"I would gravely answer: 'Good morning, son.'

"That salutation ended, he would hold up his mouth for a kiss and with his arms tight about my neck and lips close to mine he would whisper: 'Good morning, Mother.'

"With a returning kiss, I would say:, 'Good morning, Son'."

Mrs. Tracy became aware that she was talking against time and also against a stone wall. Mr. Jones did not want to hear anything about Phil's childhood. He had come to tell her something about his own child.

"Are you aware what time your son got home last night?" he barked out.

"It was this morning, Mr. Jones, about 3 o'clock when he arrived here."

"Do you know who was with him at that late hour?"

"Yes, Mr. Jones, your daughter was with him. I saw them drive away from here in Phil's new roadster which I gave him yesterday about half past six last night."

At this, the man seemed to be consumed with rage. "So you let my daughter go with your son to that vile place? Well, I'll tell you now that I have forbidden my daughter to ever speak with your son again. No decent boy would take a girl to that den of sin and keep here there all hours of the night, making her disobey her mother, who had expressly forbidden her to go to any place of these wicked dancing places. The first thing I know your son will be teaching my daughter to dance."

(TO BE CONTINUED.)

* * *

Two angry parents plan to keep their children apart. Mr. Jones threatens to horsewhip Phillip if he again approaches Natlee. Anne Tracy plans a party to which Phil wants Natlee invited. Read about it tomorrow.

HEALTH AND DIET ADVICE

By Dr Frank McCoy

Author of "The Fast Way to Health"

QUESTIONS IN REGARD TO HEALTH & DIET WILL BE ANSWERED BY DR. McCOY WHO CAN BE ADDRESSED IN CARE OF THIS PAPER
ENCLOSE STAMPED ADDRESSED ENVELOPE FOR REPLY

©1926 McCOY HEALTH SERVICE LOS ANGELES-CAL.

DENTISTS GOOD DIETIAN

From my observations, it seems to me that there are more dentists, who recognize the correct diet, han physicians from the other schools.

Time was when the dentist was considered only a tooth jerker, but in the last 25 years there have been rapid advances in dental science. The modern dentist makes a very careful study of the structure of the teeth's relation to health and the influence of diet as it effects the teeth.

If you will remember what your dentist tells you about diet, you will find your health will improve in every way. Of course, the dentist is chiefly concerned in teaching you how to grow good teeth and preserve them, but in order to accomplish this purpose, he finds it necessary to tell you how to select and combine your foods so as to prevent hyper-acidity of the stomach, which is the fundamental cause from which pyorrhea and dental decay develop.

At the last national dental convention almost as much time was taken up in discussing diet and mouth hygiene as with the mechanical side of dentistry. I feel that this attitude, on the part of the dentists, should be favorably looked upon, and other medical conventions will do well to copy their example and encourage more dietetic research.

At the convention the need of foods rich in vitamin-A was emphasized. It was reported that experiments with rats have shown that they would develop dental decay very rapidly if deprived of the foods containing this vitamin. Here is a list of foods which all contain vitiman-A: Spinach, lettuce, cabbage, alfalfa, clover, tomatoes, carrots, sweet potatoes, yellow corn, green peas, butterfat and egg yolk. Of course the average child's diet is so varied that he gets some of these foods from day to day, but if enough is not used, there will be a gradual change which will not show until after he is 25 to 30 years old. Then the effects of improper feeding in childhood will be seen in cavities, which rapidly develop, and in the tooth changes which precede pyorrhea and alveolar absorption.

While diet is the most important factor in preventing tooth decay, it is also necessary to keep the mouth thoroughly clean and free from destructive bacterial growths. This can be accomplished through cleansing the teeth daily with a gauze and dental floss. Many people have gums so tender that a tooth-brush should not be used, as it only injures the gums. The right food may also serve a mechanical purpose, and if coarse foods are used, the teeth are exercised more than if the soft mushy foods are taken, which do not require mastication and which usually are deprived of their vital elements.

If false teeth are worn, one must be very careful not to allow any irritation to develop under the plates. If any such irritation does start it is the best plan to leave the teeth out for a few days and treat the affected part and allow it to completely heal before the false teeth are put back in the mouth.

If this precaution is observed, many cases can be prevented from developing into cancer.

QUSETION: Ruth R. writes "Can you tell me the cause of excessive dreaming? I dream every night, sometimes they are just silly dreams—other times they are terrible. I do not each much meat and nothing before I go to bed."

ANSWER: Eating before going to bed does not make you dream, provided you use the proper kind of food, but eating the wrong food several hours before retiring may cause enough stomach irritation to bring on nightmares and unpleasant dreams. There is both a psychological cause and meaning to dreams, and each case must be studied carefully by a physician who is skilled in not only physical diagnosis but also in psychoanalysis.

ELECTRA PERSONALS

Special to The Record News.

ELECTRA, May 13.—Mr. and Mrs. J. C. Mozley and daughter, Virginia, of Wichita Falls, spent Sunday with Mrs. Mozley's parents, Rev. and Mrs. E. M. Francis.

Miss Ada Hall of Wichita Falls was the week-end guest of Miss Eloise Gafford.

Miss Veta Brown of Nocona is the guest of Misses Cliffie and Jodie Mae Smith over the week-end.

Mr. and Mrs. E. L. Minter of Little Rock, Ark., are guests of Mrs. Minter's sister, Mrs. C. Newburn and family of this city.

Ira Smith of Olney has returned to Electra to make their home.

Misses Juanita White, Beatrice Bishop, Ruby Curry, with Messrs. Cyril White, John Leitner and Dock Smith, were visitors at the Diversion dam Sunday afternoon.

Miss Lola Awtrey spent the week-end in Wichita Falls as the guest of friends.

H. L. Elliott was taken to the Wichita Falls Clinic hospital for an operation.

W. M. Austin is reported ill at his home over the week-end.

Messrs. Taylor Cash and Eugene Wilkins spent the week-end in Denton as guests of their mothers.

Miss Esthma Alderson, daughter of Mr. and Mrs. L. M. Alderson is home from the College of Industrial Arts for the week-end.

Bob McCullough of Wichita Falls was a visitor at the First Methodist church Sunday night. He was in the city in interest of Epworth league work.

Mr. and Mrs. W. P. Melton of this city have received a message stating that their daughter, Miss Minnie Melton has received word that she was elected home economics teacher of the Abilene High school, but has not decided as yet upon accepting the position. Miss Melton is at the present time teacher of home economics in the Ballenger High school. She is a graduate of the Electra High school and Baylor-Belton College for Women.

Mrs. C. A. Hodges is in the Wichita Falls Clinic hospital where she will remain for sometime. Mr. Hodges and her mother, Mrs. J. W. Kennedy, were at the beside the last of the week.

Mesdames Brogue and George LeBus spent the week-end as guests of their daughters, Misses Lucia Magee and Irene LeBus both students in the Texas Christian university at Fort Worth. Mrs. A. T. McDannald was the guest of her daughter, Miss Christine McDannald who is attending the College of Industrial Arts at Denton.

Mrs. E. W. Barr and little daughter, Marjorie Sue, are guests of Mrs. Barr's parents, Mr. and Mrs. R. W. Hamilton of Okmulgee, Okla.

Mrs. Martha CcSpadden and Miss Lydia Shelton are in Claremore, Okla., to see Sam McSpadden who is in school in that city.

Rev. L. D. Grafton will spent this week in Wichita Falls.

Rev. C. C. Klingman is home from the state convention of the Christian church at Houston.

Rev. O. H. Garner returned to Fort Worth after several days in Electra. He was accompanied by his wife and little daughter. Rev. Garner is a student in the Baptist seminary in Fort Worth, but was former pastor of the Midway mission Baptist church.

UTTERLY USELESS

The assurance that Paris divorces are secret will not draw much trade from Hollywood.

There is an evil which I have seen under the sun, and it is common among men;

A man to whom God hath given riches, wealth and honor, so that he wanteth nothing for his soul of all that he desireth, yet God giveth him power to eat thereof, but a stranger eateth it; this is vanity, and it is an evil disease.

If a man beget an hundred children, and live many years, so that the days of his years be many, and his soul be not filled with good, and also that he have no burial; I say that an untimely birth is better than he.

For he cometh in with vanity, and departeth in darkness; and his name shall be covered with darkness.—Ecclesiastes 6:1-5.

CHARLIE PERSONALS

Special to The Record News.

CHARLIE, May 13.—Mrs. M. V. Barger has gone to Chickasha, Okla., to visit the family of her son, Babe Barger.

Mr. and Mrs. John Gross went to Temple, Okla., Saturday, where they were guests of Mr. and Mrs. O. L. Mace and attended the Primitive Baptist annual communion service there Saturday and Sunday.

Mrs. Lottie Bewley and children of Wichita Falls visited relatives here Sunday.

Rev. H. C. and Mrs. Curington and sons, Aubry and Albert went to Temple, Okla., Saturday and Sunday.

Ralph Hague of Happy, Texas, is here to see his mother, who is very ill at the home of her father, Dr. J. B. Holten.

Frank Black of Whitedeer, Texas, spent Saturday and Sunday with his parents here.

Mr. and Mrs. O. B. Leath went to Wichita Falls Tuesday.

Mr. and Mrs. W. A. Smith went to Wichita Falls Sunday to spnd the day with their sons, Theodore and M. A. J.

Mrs. Homer Nolen and little daughter of Electra visited her parents here Sunday and attended the Mother Day program given at the Baptist church in the afternoon.

Mr. and Mrs. Pat Baber and daughter, Mildred of Wichita Falls, spent Sunday, with relatives here and attended the Mother's Day services.

Miss Opal Brownlee, Dee Brownlee, Joe Wakefield and Miss Ziddie White of Wichita Falls, were guests of the family of S. T. White Sunday afternoon.

Wesley Watkins of McLean, Texas, who has been here a few days visiting his mother, returned Wednesday accompanied by his brother, Andrew Watkins.

Mr. and Mrs. Ed Brown and small son, John Henry went to Byers Monday afternoon.

Misses Jaunita Raggett and Floy Hawkins, spent the week-end with Miss Ziddie White and Miss Opal Brownlee in Wichita Falls.

Mrs. J. A. Gregg of Willow Point, is spending the week with her daughter, Mrs. A. D. Heatand and family.

Mr. and Mrs. E. A. Rush of Byers, spent Saturday night and Sunday with her mother, Mrs. M. W. Watkins.

Mr. and Mrs. John McNiel and children of Wichita Falls; Mr. and Mrs. Eddie Mahler and son, Glenn, of Bowman, spent Mother's Day with the parents of the ladies, Mr. and Mrs. F. J. Black.

Dr. J. B. Holten returned from Tombstone, Ariz., Tuesday.

Mrs. G. L. Brown and Mrs. Jim Wallace were shopping in Wichita Falls Tuesday.

Mr. and Mrs. J. O. Leath went to Wichita Falls on business Tuesday.

Mrs. J. F. Graham and son, Jim of Henrietta, spent Sunday with her sister, Mrs. M. W. Watkins.

Mr. and Mrs. Jack Foster and children of Randlett, Okla., Mr. Jack Foster and mother, Mrs. A. A. Foster of Walters, Okla., were guests of Mrs. Will Thornton Sunday.

Mr. and Mrs. Sam Leath went to Temple, Okla., on business Tuesday.

Mr. and Mrs. Jim Wallace and family went to Byers Sunday to visit her parents an dattend the Mother's Day services there.

Wesley Watkins of McLeod, who is visiting his mother here went to New Fort Saturday to visit his grandmother, he was accompanied home Monday by an uncle, Grover Watkins.

Mr. A. D. Heatand, who has been manager of the C. H. Parker Cash store here since it was installed here last July, left Tuesday for Iowa Park where he will take charge of the Parker store there. Allen Haines of Wichita Falls, is now manager here.

RAIN RAIN RAIN

Call us—have your roof examined, reroofed or repaired before spring rains begin. We are the approved Genasco Roofers of the Barber Asphalt Co.

THE PULLEN ROOFING CO.
2607 Grant St. Phone 8015

LOW RATE EXCURSION
VIA
Katy MKT
$9.00 Round Trip
to
GALVESTON
for
BATHING GIRL REVUE
May 21-23

For tickets good in sleepers $1.00 higher plus Pullman fare. Ask Your Local "Katy" Agent for information regarding train service, dates of sale, etc.

W. A. LITTLE, D. P. A.
Phone 4152 Wichita Falls, Texas

Reaching the Prospects You Most Want

Somewhere . . . there are just the sort of people to whom you would like to rent your spare room, apartment or house. It is no difficult problem to reach them . . . through this paper. Use the telephone or bring in your want ad and let us help you prepare a message that will bring results.

The Record News Want Ads
PHONE 4121

Radio Program

STATION WFAA
(Programs in the Baker Hotel Studio)
475 Meters. 630 Kilocycles.
REGULAR DAILY FEATURES

6:30-7:30 a. m.—Three twenty-minute periods of health exercises, by R. H. Schulze, for the Southland Life Insurance company of Dallas.
7:30-8 a. m.—Bera Meade Grimes, pianist.
9:30-10 a. m.—United States Weather bureau report and forecast; highway Terry's smile program.
10:30-11 a. m.—Markets; Sallie Harris, menus and recipes.
11-12 (Noon)—Markets, information; music hour.
12:30-1 p. m.—Markets; "Trip Around the Baker;" La Mariquita and her Castillians in the "Caveteria;" Ligon Smith's orchestra in the dining room and artists in the studio.
1:30-2 p. m.—Markets; voice and instrumental music.
2:30-3 p. m.—Sallie Harris metrical sports.
2:30-4 p. m.—Information; inspirational homemakers' program.

STATION WBAP.
(1500 watts, Class B, 475.9 meters. Daytime on the hour—Nightime on the half.)
DAILY FEATURES

9 a. m.—United States Market News serice from Fort Worth stockyards. Receipts from outside markets. Hog market flashes.
9:15 a. m.—Opening and latest quotations on New York, New Orleans, Chicago and Liverpool cotton and Liverpool grain cables. (Monday only)—Farm News Digest from the United States department of agriculture. (Wednesday only)—Herbert Weller, secretary of the United States civil service board at Fort Worth, with a talk on "Announcements of Examinations."
10 a. m.—Latest quotations on cotton opening and latest on Chicago and Kansas City grain, as well as Liverpool cotton cables. Judy and Jody, playing and singing popular numbers.
11 a. m.—Present on grain and cotton. Fort Worth produce. Weather report. (On Saturday only)—11:20 a. m., closing on cotton, spot markets and latest grain quotations. Musical program. (R. C. S.)
11 Noon—Present on grain and cotton. Closing Chicago grain. The Fort Worth club stringed trio. (R. C. S.)
1 p. m.—United States Market News service report on livestock. Supply data. Report on current day's trade at Fort Worth and elsewhere, broadcast direct from Fort Worth stockyards. Advance supply estimates.
1:15 p. m.—Close on Chicago and Kansas City grain. Nominal cash grain. Latest spot markets. Daily poultry market on New York and Chicago cotton report.
2 p. m.—Love Dean, singer; Leila Mae Freeman, pianist. (R. C. S.)
3 p. m.—Special Sheriffs' association report on missing men, stolen cars, etc. Violet Bolhm, pianist; Mrs. Lou North, singer.

RULE PERSONALS

Special to The Record News.

RULE, May 13.—Mrs. J. J. Payne and son, Ross of Fort Worth spent Monday and Tuesday in Abilene the guests of their daughter and sister, Mrs. T. L. Hiner. They returned by Stamford and visited Mr. and Mrs. Joe Payne for several days.

Rev. and Mrs. R. Neal Greer of Brownwood are announcing the arrival of a baby girl on May 8. Rev. Greer was formerly pastor of the Rule Baptist church.

Mr. and Mrs. Winifred Cole spent the week-end in Abilene the guests of the former's parents, Mr. and Mrs. R. W. Cole.

Mr. and Mrs. Homer Chambers were called to Gatesville the latter part of last week to attend the funeral of Mrs. Chambers' mother who died in that city last Friday.

Supt. C. B. Breedlove, district lay leader of the Stamford district, filled the pulpit at the Methodist church at Rochester last Sunday.

S. M. Warren, who is employed by a printing concern at Amarillo, is spending a few days with his parents, Mr. and Mrs. S. B. Warren, and recuperating from a broken arm.

A ten days' revival meeting will begin at the Presbyterian church on June 8. Rev. Gary L. Smith of Sweetwater will do the preaching.

Jess Smith transacted business in Haskell Monday.

Mrs. C. D. Davis and children visited her mother, Mrs. A. L. Lewis in Abilene the latter part of last week.

Mr. and Mrs. Martin Wilson spent Sunday in Haskell the guests of Mrs. Wilson's mother, Mrs. Mary Oats.

Mr. and Mrs. Clarence Leon and Mr. and Mrs. Server Leon visited relatives in the Stamford Sanitarium Wednesday.

Mrs. F. M. Jackson visited friends in the Stamford sanitarium Thursday.

Mr. and Mrs. Charlie Fouts visited relatives in Haskell Sunday.

Mr. and Mrs. A. J. Shriver of Haskell visited relatives in our city Tuesday evening.

Mrs. A. B. Short of Amarillo is visiting her parents, Mr. and Mrs. S. B. Warren.

J. M. Tarbett returned Tuesday from a business trip to San Antonio and other points in South Texas.

Harmen Roberts of Gelrad transacted business in Rule Wednesday.

Miss Dorothy Mosley of Alvord, Texas, is the guests of her friend, Miss Rachel Speer this week.

Mr. and Mrs. Jess Campbell of Wichita Falls spent the week-end with Mr. Campbell's parents, Mr. and Mrs. P. M. Campbell.

Miss Velma McCandless of Hamlin was the week-end guest of her parents, Mr. and Mrs. W. M. McCandless.

Mrs. Jess Bell visited relatives and friends in Stamford Wednesday.

Mr. and Mrs. John A. Lee visited the latter's mother, Mrs. J. W. Tennyson in Rochester, Sunday.

Misses Della Foster and Fannie Rose were the week-end guests of friends in Abilene.

Mr. and Mrs. Dan Clay of Casper, Wyo., are visiting the latter's parents, Mr. and Mrs. F. Golden.

Mr. and Mrs. George Salem visited relatives in Knox City and Munday during the week-end.

Mr. and Mrs. E. O. Morgan visited friends in Haskell Monday.

Ross Payne has returned to his home in Fort Worth after a two weeks' visit to his mother, Mrs. J. J. Payne.

Mr. and Mrs. Harry Ragan of Colorado, were the week-end guests of the former's parents, Dr. and Mrs. J. B. Ragan.

R. W. Cole of Abilene transacted business in Rule the first of the week and visited his son, Winifred Cole and family.

Mrs. W. H. Pinson of Ennis, Texas, is visiting her daughter, Mrs. F. M. Jackson.

NOAH NUMSKULL—

DEAR NOAH: — WAS THE DOOR BELL SHOCKED, WHEN IT SAW THE WEATHER STRIP?

ALLAN GREEN
HAMILTON - ONTARIO

—J. Editors' Feature Service

BUSINESS AND PROFESSIONAL CLASSIFIED DIRECTORY

"Live Wires of Wichita Falls"

ABSTRACTS AND TITLES

CENTRAL ABSTRACT CO.
Rooms 237-39 Harvey-Snider Bldg.
Phone 9855.

GUARANTEE ABSTRACT & TITLE CO.
717 Scott.
Phone 5661-6981

ARCHITECTS

SOREY AND VAHLBERG
Architects.
816 Hamilton Bldg. Phone 3561

FATE AND THOMPSON
Architects. Phone 5905
1005-1006 City National Bank Bldg.

ACCOUNTANTS

A. T. KRAMER
Audits—Systems—Income Taxes
602 Staley Bldg. Phone 9441

SMITH, ALLRED AND COMPANY
Certified Public Accountants.
340-342 Harvey-Snider Bldg.
Phone 4212, Wichita Falls, Texas.

PARFET AND MARLEW
"Specialists in Federal Tax Matters"
Audits and Systems
Federal Tax Service
818-20 Waggoner Building
Wichita Falls, Texas.

ATTORNEYS

NAT. FRIEDMAN
Attorney-At-Law
Suite 800 Staley Bldg. Phone 7336.

JOHN B. RHEA
Lawyer
600 Waggoner Bldg. Phone 5810

B. D. SARTIN I. V. ABERNATHY
SARTIN & ABERNATHY
Lawyers
414-416 Perkins-Snider Bldg.

LUTHER HOFFMAN,
Lawyer.
1023-4-5 Staley Bldg.

BILL DAVENPORT
Lawyer
424 Harvey-Snider Bldg. Phone 6826

Wm. N. Bonner Jouette M. Bonner
George Wm. Fryer
BONNER, BONNER AND FRYER
Eleventh Floor City Natl. Bank Bldg.
Phones 7121—2123

KUNTZ AND McDERMITT
Lawyers
244 Harvey-Snider Bldg. Phone 3465

H. CLAY McBRIDE, Attorney
St. James Hotel.
Specializing in workmen's compensation and personal injury cases.

E. E. FISCHER,
LAWYER.
206 First Nat'l. Bk. Bldg Phs. 4566-3690

KENLEY DAWSON & HOLLIDAY,
Attorneys
Suite 847-853 Harvey-Snider Bldg.
Phone 4187.

ALBERT G. WALKER, Lawyer
Dixon Bldg.
Vernon, Texas.

C. C. McDONALD, GEO. W. ANDERSON
General Practice Civil and Criminal
State and Federal Courts.
Suite 814 City National Bank Bldg.
Phone 2974.

Lawyers
FITZGERALD & HATCHETT
ROY J. DANIEL
412-416 Clint Wood Bldg. Phone 5117

T. B. GREENWOOD
Attorney at Law
508-510 Waggoner Bldg.

BULLINGTON, BOONE, HUMPHREY AND KING
9th Floor City Nat'l. Bank Bldg.
Phone 4361.

CARRIGAN, MONTGOMERY, BRITAIN, MORGAN & KING
Attorneys at Law
Suite 804-814 Hamilton Bldg.
Telephone 3125

W. J. TOWNSEND, Lawyer
Formerly Assistant Attorney General
Office phone 2815-R. Res. Phone 6870
218 First National Bank Bldg.

Walter Nelson Walter Nelson, Jr.
NELSON AND NELSON
Attorneys at Law
714-16 Staley Bldg Phone 6426

R. E. Taylor H. M. Muse C. O. Taylor
TAYLOR, MUSE & TAYLOR, Attys.
322-26 Waggoner Bldg.
Phone 4471 L. D. Phone 88

JOSEPH S. DICKEY
Lawyer
1019-21 Staley Bldg.
Phone 4364

BLUE PRINTING

WICHITA FALLS BLUE PRINT CO.
Blue Print, White Prints and Negative
Phone 2873. 710 1-2 Seventh St.

CHIROPODIST.

DR. H. H. FURMAN
Foot Specialist.
MANITOU
Bath and Barber Shop
810 Scott. Phone 2-1333.

CHIROPRACTORS

P. L. Myers T. H. Myers
GRADUATE CHIROPRACTORS
212-214 Staley Bldg.
Res. Phone 3363 and 7243; Office 9298

DR. J. F. ROBERTS, D. C.
Carver Graduate
1514 Tenth. Phone 4906
I ask no questions. I tell you your troubles. Hours 8 to 12, 2 to 7 and by appointment. Free examination.

F. A. BLACK, D. C. Ph. C.
Graduate Palmer School
812 Staley Bldg.
Hours 9 to 12—2 to 6
Telephone 6549.

DOCTORS

H. S. BREVOORT, M. D.
Practice Limited to Chronic and Rectal Diseases
809 1-2 Ohio Avenue.

GEO. W. L. SPENCER, O. D.
Optometrist
Phone 5648 705 Ohio Avenue

DOCTORS
Wichita County Medical Society.

DR. WALTER B. ADAMS,
Announces the opening of an office 330 Bob Waggoner Bldg. Practice limited to Eye, Ear, Nose and Throat.
Associated with Drs. Mackechney, Collins and Hyman.
Phone 7151.

DRS. STEVENSON, SINGLETON, MASTERS AND HOLLAND.
C. W. STEVENSON, M. D.
Medicine Obstetrics
G. T. SINGLETON, M. D.
General Practice—Obstetrics
WALLACE J. MASTERS, M. D.
Infants and Children
LEWIS B. HOLLAND, M. D.
Surgery, General Practice
218 WAGGONER BLDG.
Telephone 2-2144.

JOHN H. FLETCHER, M. D.
Surgery and Disease of Women
318-20 Waggoner Building
Telephone 6588
Phones, Office 9418; Residence 9192

WICHITA FALLS CLINIC-HOSPITAL

Clinic-Hospital	Tel.	2-1182
Dr. Everett Jones	Res. Tel.	9039
Dr. Q. B. Lee	" "	5930
Dr. O. B. Kiel	" "	5329
Dr. J. C. A. Guest	" "	6214
Dr. W. L. Parker	" "	2888
Dr. J. B. Nall	" "	5456
Dr. A. F. Leach	" "	7544
Dr. R. H. Wolford	" "	4866
Dr. C. A. Wilcox	" "	8271
Dr. W. B. Whiting	" "	9380
Dr. J. E. Kanateer	" "	2-1411
Dr. P. B. Stokes	" "	2-1527
Dr. J. M. Feder	" "	2-1182
Dr. E. A. Johnson	" "	2-1182

WILLIAM ROSENBLATT, M. D.
Internal Medicine, Diagnosis, Treatment
218-226 Waggoner Bldg.
Phones: Office, 9478. Res. 2-1808.

DR. O. W. WILSON
Eye, Ear, Nose and Throat
602-4 Staley Bldg.
Phones: Office 4172; Residence 9066

JOE A. SEAY, M. D.
Practice Limited to Rectal and Colon Diseases
Phone 4933 501-03 Staley Bldg.

G. H. HAMPSHIRE, M. D.
301-307 Waggoner Bldg.
Skin and Venereal
For Appointment Phone 9619

THE LEDFORD BABY AND CHILDREN'S CLINIC
Phone 3237 1310 Ninth Street

MAPS

HEYDRICK MAPPING CO.—OIL MAPS
710 Seventh St. Phone 2488

OSTEOPATHIC PHYSICIANS

DR. R. H. PETERSON
DR. T. R. KROHN
Suite 3 Kemp Kort. Phone 5664

SURVEYORS

JOHN A. DONALD,
County Surveyor.
Office Basement Waggoner Bldg.
Phone 4626 Res. Phone 6733

Electric Acetyline,
GUNN-RUSH WELDING & MFG. CO.
416 Ohio Phone 6327

THE NEBBS

—By Sol Hess

(Copyright, 1927, by The Bell Syndicate, Inc.) Trade Mark Reg. U. S. Pat. Office

THIMBLE THEATRE

—By Segar.

Great Britain rights reserved. © 1927 by King Features Syndicate, Inc.

REGULAR FELLERS

—By Gene Byrnes

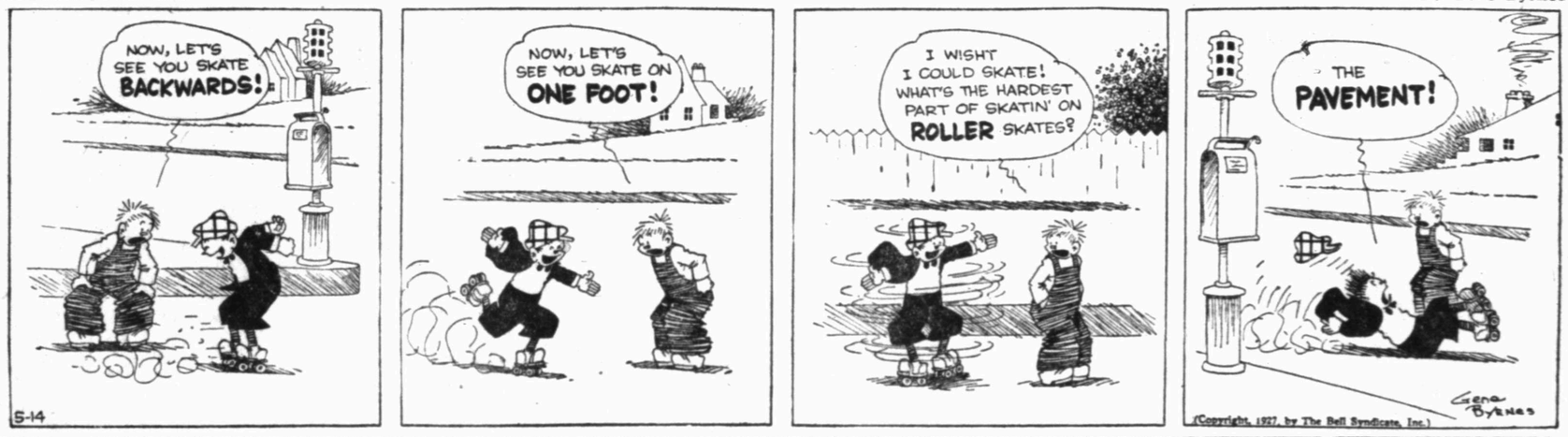

(Copyright, 1927, by The Bell Syndicate, Inc.)

KID DUGAN

By Dick Dorgan

(Copyright, 1927, by The Bell Syndicate, Inc.) Trade Mark Reg. U. S. Pat. Office

THE OLD HOME TOWN

—Stanley

©Lee W. Stanley, 1927, Johnson Features, Inc. 5-14-27

The One Place

(© Fontaine Fox, 1927, The Bell Syndicate, Inc.)

"Can Definitely Trace Most of Our Sales to Record News Advertising."!

Using The Record News for institutional copy the Segall Tire Co., was rewarded! Now they receive immediate results on sales ads. A product of high quality, a sale of fair dealing a newspaper that tells them—a successful sale!

PHONE 5741 GENE SEGALL, Owner

SEGALL TIRE COMPANY

LARGEST DISTRIBUTORS OF TIRES & TUBES IN NORTHWEST TEXAS

Master Goodyear Service Station

WHOLESALE & RETAIL TIRES & TUBES

616-18 OHIO ST. WICHITA FALLS, TEXAS

Friday, May 13, 1927.

Mr. Donald M. Bernard,
Business Mgr. The Record News,
City.

Dear Mr. Bernard:—

I want to take this opportunity to express my sincere appreciation and high regard for the pulling power of The Record News as an advertising medium.

In yesterday's paper I ran an advertisement on the tremendous tire sale that we are now having. The response was greater than on any advertisement that we have ever used and far exceeded my expectations. My regular crew of service men has been working every minute, our sales force has literally been swamped and we have sold many hundreds of Goodyear tires. And, while it is true that we offered a wonderful value, we can definitely trace the most of our sales to our advertisement in The Record News.

Heretofore my advertising in The Record News was of a different nature; more of an institutional nature. Of course I received results from this but I am truly pleased to know the character of your paper for quick result advertising.

I want to express my appreciation to your Mr. Badt for the fine service rendered in handling my copy and to your composing room for their care in setting and handling the copy.

Assuring you that I am more than satisfied with the results brought by my advertising in The Record News and with best wishes for your continued success, I am,

Yours very truly,
GENE SEGALL,
OWNER SEGALL TIRE CO.

GS.K

More people ride on Goodyear Tires than on any other kind

Average Net Paid Circulation Now Over

18,000

Here's Advertising Results

Wichita Falls' Fastest Growing Newspaper Brings Wonderful Results to Local Merchant—A Great Sale From Great Results

Wichita Falls Record News

Member Audit Bureau of Circulation

FIRST NATIONAL CELEBRATES 43RD ANNIVERSARY IN NEW PLANT

PUBLIC ASKED TO CALL TODAY

Early History of Institution Recalled

Celebrating the 43rd anniversary of a steadily advancing business and the complete remodeling of the entire furnishings of the building the First National bank of Wichita Falls is formally opened to the public Saturday evening at 5 o'clock. Thousands of invitations to the opening have been sent to patrons and friends throughout the country, and many visitors are expected.

Visitors are asked to call between the hours of 5 p. m. and 9:30 p. m., Saturday. Special music will be heard all during these hours, and accommodations made for the pleasure and entertainment of all who come, it was announced.

And when the doors swing slowly outward, and the officials of the organization stand to receive their guests, the story of a true pioneering institution will have reached one of those triumphant climaxes that come to every person or institution that steadily drives ahead. It is a story of struggle and perseverance; of devotion to ideals, and of the determination of men of vision to succeed, not only for themselves, but for the community in which they live.

It was in 1883 that Col. John James, coming from the capital city of the state, visited the site of what is now Wichita Falls and conceived the idea of a great bank in the then undeveloped country. The following year he returned to form the small nucleus of the business that now holds resources of over $5,000,000, and from that year onward, the story of the bank was the story of Northwest Texas and her people.

Past and Present.

Every man who has had a part in the affairs of the bank in the long and fruitful years of activity, has been characterized with these same qualities of the pioneer. The fight for community progress has been long, but each has played a part that ends only with success. Today, W. M. McGregor, is president of the bank,—and in 1888 was the office boy. Directors have often served without pay—men worked in every department for the safety and solid progress of the institution, and today this strength is still turned to the future for Wichita Falls.

When the visitor enters the door of the new banking home, at the corner of Indiana and Eighth streets on Saturday, he will be at once impressed with the modern, convenient and attractive furnishings and equipment. Nothing has been left undone that would add to the comfort and pleasure of the patron, and the ensemble effect is one of the quiet and restful beauty that has become essential to the modern business house.

Walls of the building have been finished in a Caen stone effect, with the ceiling and columns in harmonizing tones and the bronze lighting fixtures effecting a pleasing combination by contract.

Beautiful Interior

Theodore Beck, the interior decorator in charge of the remodeling, has accomplished a marvellous and artistic effect with the imported Italian marble in the room and the marble tile floor. All cage fixtures are in bronze and etched glass, and the furnishings in the executives' offices are all of inlaid walnut.

Arrangement of the various departments in the room has been made with a view to convenience for the patron. There are four lobby desks along the walls, leading on the north side to the offices of W. M. McGregor, president, and on the south to those of C. E. McCutchen, vice-president; Carter McGregor, vice-president; A. M. Miller, cashier, and W. U. McCutchen, assistant cashier.

The first six cages, adjoining the new accounts department in charge of C. J. Norton, comprise the paying and receiving departments, with the payroll, and change cage in order and the eighth and ninth for statements. Collections and savings exchange and auditing departments are found to the rear of these front windows, near the desk of Robert K. French, assistant cashier, and all loan and discount accounts will be handled on the south side of the room, near the officials' offices. The transit and trust departments and stenographers' desks are found in the rear.

The mezzanine floor is furnished with showers and lockers for bank employes, and vault and storage departments are located in the basement. The vault is equipped with a 16 ton door and time lock, and is of the most modern and effective design. Near it are vaults for storing trunks, packages etc. for customers, and adjoining it is found the attractively furnished directors' room.

Burglars Protection.

The fund, book, and other vaults are reached by a private elevator in the basement of the building, and each is equipped with the O. B. McKnight burglar alarm system. Attention is called to the fact that burglar alarm contacts are located in all parts of the building, and that warning can be given from practically any point in case of attempted robbery.

Commensurate with this burglar precaution is the introduction of the new "Protectu" check, with an amount slip on the side as is used in money orders. The checks are not good for more than the amount shown on this slip, and are void if it is detached, it was learned.

Officers of the bank are as follows:

R. E. Huff, chairman of the board; W. M. McGregor, president; C. E. McCutchen, vice-president; F. M. Gates, vice-president; W. D. Cline, vice-president; Carter McGregor, vice-president; A. M. Miller, cashier; W. U. McCutcheon, assistant cashier; C. J. Norton, assistant cashier; and Robert K. French, assistant cashier.

Following are the directors: R. S. Allen, E. P. Bass, J. M. Bland, J. S. Bridwell, L. R. Buchanan, W. D. Cline, W. M. Coleman, W. P. Ferguson, Fred M. Gates, M. D. Rowe, R. E. Huff, P. J. Lea, C. E. McCutcheon, Carter McGregor, W. M. McGregor, J. T. Montgomery, T. B. Noble, W. E. Norton, J. F. O'Donohoe, T. W. Roberts, and A. M. Miller.

BATTLE TO DRAW

NEW YORK, May 13. (AP)—Petey Mack, New Jersey featherweight, fought a fast draw with Pierre Decaluwe of Belgium in a 10-round match at Madison Square Garden tonight.

Letter Tells How Negroes Murdered Father of Wichita Falls Man

A letter of interest to friends here was received by Mrs. Saul Lebenson from Mrs. Ben Newman explaining the untimely death of Mr. Newman's father, N. Newman at Beaumont Sunday. Mr. and Mrs. Newman are prominent residents of this city and were called to Beaumont by the news of the death. The letter stated that Mr. Newman was murdered by three negroes ranging in age from 16 to 21 years who were later caught and have confessed. Mr. Newman was lured from his home by a telephone call from the negroes to meet them at a certain place where they had a sack of copper to sell. He went to the place designated by them and while inspecting the goods, was struck over the head with an iron bar, crushing the skull.

The motive of the murder was robbery, according to the letter, and the robbers secured $25 in money and a watch. Mr. Newman was engaged in the iron and metal business in Beaumont.

Megan's Debut

David Lloyd George's charming daughter, who made many friends during her visit here three years ago, appeared for the first time as a public speaker at a Liberal party rally in London. She will not, she says, go after a seat in the house of commons.

RULE SOCIETY

RULE, May 13.—The T. E. L. class of the Rule First Baptist church met Friday afternoon of last week in their monthly social in the home of Mrs. Charlie Foute. The home was beautifully decorated with spring blossoms and ferns. The devotional was led by Mrs. C. E. Ball. Song, "My Faith Looks Up to Thee," scripture reading, 2 Tim. 5. Solo, "Little Mother of Mine," by Mrs. W. S. Cole. Piano solo, by Miss Dora Lee. Prayer, by Mrs. Carl Howell. The hostess assisted by Mesdames E. J. Hunt, J. D. Graham and C. O. Davis served an ice course with pink roses used for plate favors. Those enjoying the afternoon were: Mesdames Carl Howell, A. Buchtein, Author McCready, W. S. Cole, John Behringer, W. L. Millstead, Claud Ashley, C. E. Ball, Claud Norman, Lleslie Lewis, O. E. Reece, Arthur William, John Graham, W. O. Morgan, John May, Dee Cannon, Homer Turner, E. J. Hunt, Hartwell Smith, John Cluck, A. B. Arnett, Roy Chambers, John Herren.

Entertain Home Department.

On Saturday afternoon from 4 to 6 o'clock, Mrs. A. Buchtein and Mrs. Hartwell Smith entertained the home department of the W. M. U. of the Baptist church at the home of Mesdames H. S. Hays and Turkenkoph. Mrs. T. B. Dennison led the devotional, and Mrs. Clarence Leon paid a tribute to mothers as this occasion just preceded Mothers Day. Mrs. Buchtein expressed her appreciation of the home department and the co-operation of these mothers of whom she has been visiting and working with for the past several years. The hostess assisted by Mrs. C. E. Leon and Mrs. Hartwell Smith served delicious cream and cake to the following members: Mesdames T. B. Denison, J. E. Cloud, O. B. Smith, A. C. Henry, L. A. Rose, J. R. Oxford, Stella Ham, W. M. Turner, B. L. Jackson, J. B. Cassle, H. M. Hays and F. S. Turkenkoph and the following visitors: Mrs. A. C. Gilcrease, Pink Gilcrease and Miss Lilly Kirk of the Sweet Home community.

The P.-T. A. held their last meeting at the school auditorium Wednesday afternoon with a very interesting program. Refreshments were served by Mrs. J. W. Bullock.

Miss Delia Foster, teacher of the fifth grade of the Rule school entertained her room with a picnic Tuesday afternoon at the Rayburn pasture. Sandwiches, tomatoes pickles, cake and cream and fruit were served after a number of games enjoyed.

READ THE WANT ADS

INJURED MAN KEEPS SILENT

Youth Refuses to Tell How He Was Hurt

HOUSTON, May 13. (AP)—An unidentified young man about 22 years old, was at an infirmary here Friday in a critical condition. He was found in a muddy ditch beside the Humble road about seven miles from Houston early Friday. The man's clothes had been almost torn from his body. His skull was fractured. Near the man's body was a woman's shoe.

"I've been in a wreck," the man told George Andrews, investigator for the district attorney's office. The man refused to tell his name.

Investigator Andrews said there was no automobile in the vicinity where the man was found. It is belfeved he was thrown from an automobile and the woman's shoe hurled after him.

Two Jack County Tests Are Being Completed

Preparations are going forward to complete Jack county's two most important oil tests, both of which are now considered certain to be producers.

Lydecker's No. 1 Holman Heirs, a contract well a mile west of the Buttram pool, is standing with a hole full of oil from sand at 2013-15 feet while casing is being run. It is in the Rice survey.

Watchorn's No. 1 Williams brothers, less than a quarter of a mile northeast of Roxana's flowing well, is building storage and oil has risen 800 feet from sand at 4988-90 feet. This well is in section 1, B. S. & F. survey, abstract 88, and 10 miles southwest of Jacksboro.

YEGGS RESUME ACTIVITY HERE

Burglars Have Gay Time In Six Robberies

Wichita Falls was again subjected to burglaries and knob knocking Thursday night and Friday morning, according to police reports. Two business establishments were included in places raided by the yeggs who are apparently reviving their activities here.

An electric fan was all that was lost by the Lewis-Hager Sheet Metal works, 215 Indiana, when burglars entered the office through a rear window. The knob was knocked from the office safe but efforts to open the door failed.

The Queen City Grocery, 804 Polk street, owned by Light and Rowland, was entered through the front door by burglars who found the door to the safe unlocked. No money was in the safe, however, and nothing was missed from the store.

Thieves stripped the automobile of A. N. Mosley, 1514 11th street, after breaking into the garage, taking three tires.

Theft of a spring coat from an automobile while it was parked near the Wichita Falls Golf and Country club, was reported by Mrs. Raider, 1609 11th street, police records show.

Entering the room of C. R. Wise of Dallas while he slept in a local hotel, thieves took $60 belonging to Mr. Wise.

Jackson Tire company, 710 Tenth street, Thursday reported the loss of 13 tires from its store.

REAL ESTATE TRANSFERS.
Miss Elizabeth Hall, County Clerk.

Citizens Lumber Co. to G. A. McWhirter lot 12, block 90, Highland addition, $5625.

C. M. Kenley to J. W. Hampton lot 9, block 7, Sunset Heights, $1250.

H. G. Karrenbrock to Myrtle Henderson lot 2, block 20, Fairview, $2650.

Mrs. Augusta Wearden to John O'Neal lot 3, subdivision 4 of the Electra-Toyah subdivision.

J. M. Muncy to Church of Christ, Electra, lots 1 and 2, block 2, Southland addition, Electra.

K. W. Thompson to J. M. Muncy lots 1 and 2, Southland addition, Electra.

Emma Evert to Annie Evert Young, section 38, H. & G. N. survey, containing 489 acres.

Young Wichita Falls

—Photo by Nossett.

Master Billie Litchfield is only one year old and is one of Wichita Falls most representative babies. He is the son of Mr. and Mrs. C. E. Litchfield of 1807 Buchanan street.

RANGER WILL BE PUT BACK

Reinstatement of Ousted Officer Indicated

AUSTIN, May 13. (AP)—Ranger Private A. P. Cummings, suspended recently for his alleged unwarranted arrest of a Borger newspaper man and asserted attempts to suppress reports of the affair, probably will be reinstated soon, it was learned today.

Investigation ordered by Gov. Dan Moody likely will result in a report that although Cummings may not have been blameless, his conduct was in some sense justified, Assistant Attorney General Galloway Calhoun, who returned from Borger today, said.

JURORS FEED MAN'S FAMILY

Offer to Support Them While He Serves

DALLAS, May 13. (AP)—A jury here Friday offered to support a defendant's family after sentencing him to sixty days in jail on a charge of driving an automobile while intoxicated.

M. M. Lockhart, carrier for a Dallas newspaper, was the defendant. The evidence showed he collided with another motorist March 20, and that when his demand for $50 was refused, he took the man to jail. The police arrested Lockhart and let the other man go.

"Jail sentences seem to be the only way to stop this practice of drunk driving," said on juror. "We want Lockhart to serve the sixty days, but all jurors agreed to contribute to the support of his family if his imprisonment worked a hardship on them."

READ THE WANT ADS

STRAND — NOW PLAYING — Admission 10c & 35c
GARY COOPER
"Arizona Bound"
With EL BRENDEL
News—Comedy

PALACE THEATRE
ONE DAY ONLY
Wichita Falls, Tuesday, May 17
MATINEE & NIGHT
(Not a Moving Picture)
Greatest Entertainment Value In the World
LOUIS O. MacLOON Presents
CRADLE SNATCHERS
The Funniest Play in 100 Years. Big New York Cast
Prices: Night, Orchestra $2.75, Balcony $2.00, $1.65 and 75c; Matinee, Orchestra $2.20, Balcony $1.65 and 50c.
MAIL ORDERS NOW

MISSION — DIRECTION DENT THEATRES INC. — NEVER OVER A QUARTER
LAST DAY
HOOT GIBSON
"The Denver Dude"
New Serial
"Return of The RIDDLE RIDER"

NOW MAJESTIC NOW — DIRECTION, DENT THEATRES INC.
MARIE PREVOST
SUPPORTED BY

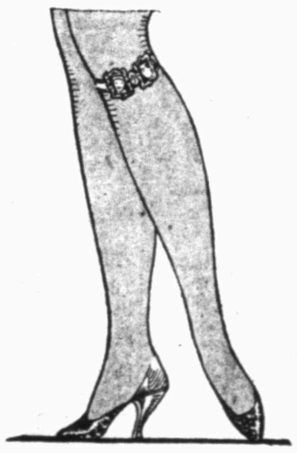

and CHARLES RAY in
A comedy of a man—a maid—a jeweled garter—and a jealous fiance—
"GETTING GERTIE'S GARTER"
ON THE STAGE:
THE SOUTHERN MELODY BOYS
Singing Popular Songs and Negro Spirituals

OLYMPIC
LAST DAY
Feature at 12, 2, 4, 6, 8, 10

News—Comedy

WASH SUITS
THAT REALLY WASH!
Made of Sturdy Fast Color Fabrics

PRICED FROM $1.65 TO $7.85

Neat little well-made suits of linen broadcloth and a wide assortment of fast color wash fabrics will come up after many wearings, still attractive—still durable. Sizes 2 to 8 years, tan, blue, white and fancy combinations.

SUMMER HATS AND CAPS
Linen and poplin hats and caps for summer suits are jauntily blocked, with fancy bands. All sizes for the growing boy.
95c to $2.45
LITTLE SHOES LIKE DAD'S
Sport and dress oxfords with contrasting eyelets, stitching, and two-tone effects are made of patent, or smoked elk, or tan calfskin.
$2.00 to $4.50
CONVENTION COMP'NY AT OUR HOUSE
Most everybody in Wichita Falls will have folks from surrounding towns staying at their house during the big convention. Call the chamber of commerce and rent your spare bed space!
TELL YOUR MOTHER!
P.B.M.Co. DEPARTMENT STORE

BUY FOR CASH AND SAVE
Men! Buy Clothes at this Man's Shop

Finds the best workmanship, the right quality of clothes and styles that are new.
The many suits that we sell keep our stock always new. Our selling for cash enables us to make the price within reason.
You Can Buy Just as Fine a Suit Here as You'll Want
$24.75 Two Trouser Suits
$34.75 Two Trouser Suits
OTHER VERY FINE SUITS $44.75
WRIGHT'S CLOTHES SHOP
"Wright Wrongs No Man"
620-22 Eighth Street

GREETINGS--
TO OUR NEIGHBOR
The First National Bank
On the event of the formal opening of their new banking quarters—and your continued success.
The SECURITY NATIONAL BANK
Eighth and Indiana — Staley Bldg.

SPORTING NEWS — THE RECORD NEWS — FIRST ACCURATE COMPLETE

RUNYON SAYS

Now It's Vijo Doman.
West Coast Country.
Braddock a Good One.
He Comes From Jersey.
A Prospect Destroyer.

BY DAMON RUNYON.
(Copyright 1927 By International Features Service.)

These young heavyweights do pile up on one.

I have documents, some attested and sworn to, about a bevy of beefy young fellows in different parts of the country since publication of my article naming my All American five prospects, one from each section of the land.

You may recall that they were Wyoming Warner, of Cheyenne, Wyoming, Ernie Schaaf, of Elizabeth, N. J., Big Ben Pound, of Florida, Roy Hoot Burger, of Kansas, and Armand Emanuel, of San Francisco, Calif. What I said about them, in effect, was that one of the five, and perhaps more would be the topic of considerable heavyweight discussion in the next year.

That started the downpour of affidavits from managers who chance to have prospects not mentioned in my list. Its strange how many heavyweight prospects there are in the land, with only a couple of heavyweight matches in sight that would draw a dime. But of course a prospect is merely a prospect.

I really should have mentioned a young man in Jersey, James J. Braddock by name. I have seen James J. Braddock in a number of occasions, and I think well of him. However, I believe he is only a light heavyweight as yet, though certain to get bigger in another year.

James J. Braddock has a considerable natural class, and a bit of a punch. His manager is taking him along with great care, for James J. Braddock is still under twenty-one, and has much to learn. I am inclined to think, however, that James J. Braddock will go far.

Then I have a long letter from Thomas J. O'Grady, of Los Angeles, calling my attention to Vijo Doman, who has bowled over quite a number of boys out in the wide open spaces. Mr. O'Grady reminds me that I viewed Vijo Doman's first pugilistic engagement, which was a year or so ago in Los Angeles, and that I congratulated him and told him he had the making of a great heavyweight.

I hope and trust that this will not be held against me. As I now dimly recall Vijo, I saw him knock a large young person named Harry Beum quite bow-legged at the opening of the Shrine auditorium in Los Angeles. Harry Beum was the heavyweight hope of George Blake, manager of Fidel LaBahba, the flyweight champion.

I must add, too, that I always make it a point to tell all young heavyweights about the same thing, because I believe in dispensing hope and good cheer as I journey through life. Anyway, since Mr. Gene Tunney became heavyweight champion of the world, we must concede everybody a chance.

Since the first struggle, which ended, as I recollect it, in a couple of punches, Vijo Doman has gone on. He has clipped about a dozen bazookahs in a row. It isn't by who they lick, but the way they lick 'em that I judge these young heavies. Doman walks right out and busts 'em in the nose. Only one of his battles has gone beyond five rounds.

It will be important news to Boston, Mass., which is claiming most of the heavyweight talent in the land just at present, that Vijo Doman was born in that city, though raised in California. He is of Polish-German parentage, a good fighting mixture.

His manager, Mr. O'Grady writes to challenge Wyoming Warner, Big Ben Pound, Ernie Schaaf, Roy Hoot Burger and Armand Emanuel for the heavyweight prospect of championship. I do not know how good Vijo Doman may be, but I advise Mr. O'Grady to lay off of at least two in that list until he is sure he has a second James J. Jeffries or Jack Dempsey.

About the time the average young heavyweight on the coast gets going good, they decide that he can lick George Godfrey, formerly known as The Black Shadow of Leiperville, but now called Old Ironsides from the picture in which he had such a noble role that it requires some ingenuity to get him far enough away from the studios for a pugilistic enterprise.

Always in a hurry to get back to the Kleig lights to see if he can get another job as actor, Old Ironsides makes brief work of the coast prospects. He has bowled over about ten men in a row the past few months out there. It seems to me that the coast prospects would do well if they banded together and paid Old Ironsides to leave that section of the country and permit the prospects to go on prospecting among themselves.

YANKS SWEEP SERIES.

ST. LOUIS, May 13. (AP)—The St. Louis Browns outhit the New York Yanks today but Hoyt was effective in the pinches and the Yanks won, 3 to 1, for their fourth straight victory and a clean sweep of the series. Sacrifices helped the visitors. Double plays checked scoring on both sides. Babe Ruth, in five times up, received three bases on balls, struck out, and flied out. The score:

NEW YORK.	AB.	R.	H.	O.	A.	ST. LOUIS.	AB.	H.	O.	A.
Combs cf	2	0	4	0		O'Rourke 3	5	1	1	1
Koenig s	4	1	5	0		Melillo 2	3	1	6	2
Ruth 1	2	0	5	0		Sisler 1	5	2	6	0
Gehrig 1	4	1	10	1		Williams 1	3	2	3	0
Meusel r	4	2	2	0		Rice cf	4	0	4	0
Lazzeri 2	4	0	1	1		E Miller r	4	2	3	0
Dugan 3	3	1	0	1		Gerber s	3	0	1	4
Gbwski c	4	2	0	0		O Miller s	0	0	0	0
Hoyt p	4	2	0	2		Dixon c	2	1	3	1
						Wngard p	3	0	0	1
						Vnglder p	0	0	0	1
						1 Bassett	1	1	0	0
						2 Schang	1	0	0	0
Totals	31	9	27	11		Totals	35	10	27	10

1Batted for Gerber in eighth.
2Batted for Wingard in eighth.

New York	100	001	100	—3
St. Louis	000	001	000	—1

Summary—Runs, Koenig, Ruth, Grabowski, E. Miller. Errors, none. Two-base hits, E. Miller, Hoyt, Bennett. Three-base hits, Koenig, Meusel. Stolen bases, Sisler. Sacrifices, Gehrig, Combs 2, Koenig. Double plays, Gehrig to Koenig to Gehrig to Koenig to Gehrig. O'Rourke, Melillo to Sisler to Dixon to O'Rourke. Left on bases, New York 10, St. Louis 11. Bases on balls, off Hoyt 4, Wingard 3. Struck out, by Wingard 2, VanGilder 1. Hits off Wingard, 8 in 8. VanGilder 1 in 1. Losing pitcher, Wingard.

SANTONE TRIMS SPUDDERS, 7 - 5

Domestics Develop Attack Of Pedestrianism

Our pitchers got from under control in the ninth and started throwing the ball everywhere but the right where. So the Bears just waited 'em out with result a three-run lead was overtaken and San Antonio trimmed Wichita Falls, 7 to 5, in the one-game series Friday on the home lot.

George Payne hurled a nobby eight innings, giving up six bingles and two runs. Meantime, the Spudders had punched Sep Good almost goofy for five runs. George walked his first man, Najo, in the ninth. Then Brown and Klein dropped a couple of dinkies in left field, choking the runaways. With the sacks loaded, Pilot Carl chased Herb Cobb to the knob. Herb just couldn't get 'em over to Long. Walked him and forced in a score. Nufer, hitting for Good, popped out to Swenson. Then Flaskamper hoisted to Fitzgerald in short center with no advance. But Herb couldn't throw 'em in there for Philbin. Walked him, shoving in another run. Then just is he appeared on the verge of striking him out, Herb hit Sanguinette in the head with a wild heave. The Santone port fielder, rubbed his noggin, grinned and took his base, forcing across the tying marker. Leslie walked, sending home the winning run and Roberts scaled the hilltop in Cobb's place. Jim passed Najo again, sending another tally in and then gave way to Tom Estell. Tom looked like he was going to tie in with the walking habit, too, when his first pitch was wide, but Brown forced Najo at second, Mann to Turgeon, ending the promenade.

Mann Hits

There isn't much else. Our side rocked right along like we were going to win until our pitchers became untamed and then it was too bad, for Newman took up the throwing chores at Mitze's behest in the last half of the ninth and mowed down our big Berthas, Lamb, Jenkins and Turgeon, like a trio of ten pins flopping before a well-placed shot.

Wichita Falls got to the left-handed Good for 11 safeties over an eight-round span, bunching in the third for two runs and in the seventh for three.

Johnny Mann, back in harness after several days' lay-off with a strained ankle ligament, celebrated his return by blasting three hits in three attempts. He was up five times. Walked twice.

How They Scored.

The first two Spudder runs were scored in the third on successive singles by Mann, Fitzgerald, Lamb and Jenkins.

The Bears got two pop bingles by Sanguinette and Klein, figuring with a clean rap by Najo for two tallies in the fourth, scoring both runs with two away.

Another single by Mann, Fitz' sacrifice bunt, a double by Jenkins and triple against the center boards by Turgeon tagged a couple for the home gang in the seventh. Then Flaskamper hoiked Swenson's grounder and Turgeon scored.

SAN TONE—	AB	R	H	PO	A	E
Flaskamper, ss	5	0	1	1	4	1
Philbin, 2b	4	1	1	5	3	0
Sanguinette, lf	4	1	1	3	0	0
Leslie, 1b	4	0	0	10	1	0
Najo, cf	3	2	1	2	0	0
Brown, 3b	5	1	2	1	2	0
Klein, rf	4	1	2	0	0	0
Long, c	3	1	0	4	2	0
Good, p	3	0	0	1	1	0
Nufer	1	0	0	0	0	0
Newman, p	0	0	0	0	2	0
Totals	36	7	8	27	16	1

Nufer Batted for Good in the ninth.

W. FALLS—	AB	R	H	PO	A	E
LaFayette, 1b	5	0	1	9	1	1
Mann, ss	3	2	3	0	1	0
Fitzgerald, cf	3	1	2	5	0	0
Lamb, rf	5	0	1	1	0	0
Jenkins, lf	5	1	2	3	0	0
Turgeon, 2b	4	1	2	1	3	0
Swenson, 3b	3	0	0	2	1	0
Lapan, c	2	0	0	5	0	0
Payne, p	4	0	0	1	5	0
Cobb, p	0	0	0	0	0	0
Roperts, p	0	0	0	0	0	0
Estell, p	0	0	0	0	0	0
Totals	34	5	11	27	11	1

San Antonio—				
Runs	000	200	005—	7
Hits	200	301	002—	8
Wichita Falls—				
Runs	002	000	300—	5
Hits	210	001	300—10	

Two-base hit, Jenkins; three-base hit, Turgeon; sacrifice hit, Fitzgerald; stolen bases, Najo, Turgeon; earned runs, San Antonio 7, Wichita Falls 4; runs batted in, Klein 2, Long 1, Brown 1, Sanguinette 1, Leslie 1, Najo 1, Lamb 1, Jenkins 2, Turgeon 1; total bases, San Antonio 8, Wichita Falls 14; first on errors, San Antonio 1, Wichita Falls 1; left on bases, San Antonio 8, Wichita Falls 8; struck out, by Good 3 (Jenkins, LaFayette 2), by Payne 5 (Najo, Brown 2, Good, Leslie); bases on balls, off Good 6 (Swenson, Turgeon, Mann 2, Lapan), off Payne 1 (Najo), off Cobb 3 (Long, Brown, Leslie), off Roberts 1 (Najo); hit batsman, Lapan by Good, Sanguinette by Cobb; winning pitcher, Newman; losing pitcher, Cobb; hits and runs, off Payne 8 and 5 in 8 innings (3 on in ninth when relieved by Cobb), off Cobb none and 2 in 2-3 innings (three on when relieved by Roberts), off Roberts none and none in no innings (pitched to one batter); time, 1:55; umpires, Erwin and Hill.

EARLY GAMES

Special attention is being called by baseball headquarters to the change of time, announced Thursday, for Monday's and Tuesday's games at Spudder park here. Both contests are to begin promptly at 3 o'clock, said Sec. Guy Airey.

The games have been carded by special dispensation of the Texas league as features of the West Texas chamber of commerce convention. Fort Worth plays the Wichita Falls team in both contests.

There will be no free list on these days, said Airey. Passes will not be honored, both days being registered on the Spudder books as holidays.

Tunney Would Have Been Outclassed By Old-Timers ..... By Ed Hughes

Japs Nuts Over Baseball

CHICAGO, May 12. (AP)—One type of battery which Japan will not scrap is the kind that appears at the foot of the baseball box scores, chuckled Sadao Saburi, Japan's delegate to the Geneva arms limitation conference, during his stop off in Chicago. Baseball now is almost as much a part of the national life of Japan as it is of the United States, he remarked.

BEARS BUY HUNGLING

DALLAS, May 13. (AP)—Optional sale of Bernard (Bud) Hungling, catcher for the Steers and release of Scott Perry, right-hand pitcher, were announced by the Dallas baseball club management Friday night. Hungling was sold to San Antonio under option.

AGGIES 15; GIANTS 2

COLLEGE STATION, May 13. (AP)—The Texas Aggies walloped the Centenary Gentlemen 15 to 2 in the first of a two game series here Friday. Three hits in a row, four walks and an error gave the farmers seven runs in the seventh. Score by innings:

Centenary	000	020	000—	2	5	3
A. & M.	200	000	76x—	15	11	2

Davis, Stuart and May; Sikes and Schuenemann.

TYRUS HITS IN 17TH STRAIGHT

Athletics Smother Tigers In Final, 10 to 3

DETROIT, May 12. (AP)—Ty Cobb hit safely in his seventeenth successive game as the Athletics took the closing game of the series from the Tigers here today by the score of 10 to 3. The former Detroit manager kept his record intact, by beating out a bunt in the fourth while Wells was in the box. In winning the final game, and thereby making it three out of four, for the series, the Athletics hits three pitchers hard. Ehmke, on the other hand, held the Tiger attack well in check, and after he was given a substantial lead at the expense of Gibson in the third inning, was never in trouble. Al Simmons contributed a home run, double and single in four times at bat. Eddie Collins, captain of the Athletics, drew four bases on balls. Score:

PHILADELPHIA.	AB.	H.	O.	A.	DETROIT.	AB.	H.	O.	A.
Collins 2	2	1	1	2	Blue 1	3	1	12	1
Wheat 1	6	2	1	0	Warner 3	4	2	0	3
Cobb r	3	1	1	0	Wingo r	3	0	2	0
French r	0	0	0	0	Fthrgll 1	3	1	2	0
Smmn cf	4	3	7	0	Mansh cf	4	1	1	0
Hale 3	4	1	1	1	McMns 2	4	0	3	4
Poole 1	5	0	11	1	Tavener s	4	1	2	5
Cchrne c	5	2	4	0	Bessler c	3	0	3	1
Gllway s	5	2	0	1	Gibson p	0	0	0	0
Ehmke p	5	1	1	6	Wells p	1	0	0	0
					Carroll p	2	0	0	2
					1 Keun	1	0	0	0
Totals	39	14	27	11	Totals	32	6	27	16

1Batted for Carroll in 9th.

Philadelphia	104	203	000—	10
Detroit	001	000	020—	3

Summary — Runs, Collins 2, Wheat, Cobb, Simmons 2, Hale 2, Cochrane, Galloway, Blue, Warner, Wingo. Error, Manush. Two base hits, Simmons, Cochrane, Galloway 2, Ehmke, Blue, Tavener, three base hits, Manush. Home run, Simmons. Stolen bases, Cobb, Collins. Double plays, Tavener to Blue; Poole, unassisted. Left on bases, Philadelphia 10, Detroit 6. Bases on balls, off Gibson 2, off Ehmke 3, off Carroll 5. Struck out, by Ehmke 2, by Gibson 1. Hits, off Gibson 8 in 3 2-3 innings; off Wells, 2 in 1 1-3 innings; off Carroll, 4 in 5. Hit by pitcher, by Gibson (Cobb), by Ehmke (Fothergill). Balk, Wells. Losing pitcher, Gibson.

NORTON IS A PAPA

BRONWSVILLE, May 13. (AP)—B. I. C. Norton, Olympic star and tennis player with a ranking never outside of the first ten, is a father. Brian Gaines Cogham Norton is to be the name of the new figure in the sport and business world. Norton is engaged in a gas project here.

CARDS WALLOP M'GRAW 11-1

Sherdel Holds Giants To Seven Safeties

NEW YORK, May 13. (AP)—The St. Louis Cardinals turned on the Giants today and batted out an 11 to 1 victory, starting off with a seven-run splurge in the initial inning. The Cards hammered Fitzsimmons out of the box before a man was out. The first four batters hit safely, Clarkson who succeeded Fitzsimmons, was little improvement but Songer, recently purchased from Pittsburgh, pitched well through four and two-thirds innings when he gave way to Cheeves.

New York could do little with Willie Sherdel, Cardinal southpaw. An odd feature was that four of the seven Giant hits went to Tyson who had gone 26 times at bat without a hit and made his first hit since May 2.

Hafey of St. Louis hit a home run, double and single, the circuit blow coming with one aboard the bases. Score:

ST. LOUIS.	AB.	R.	H.	O.	A.	NEW YORK.	AB.	H.	O.	A.
Dthit cf	4	2	5	0		Tyson 1	4	4	2	0
Sthwth r	2	1	1	0		Lndstm 3	4	0	2	3
Blades r	2	0	0	0		Rousch cf	3	1	2	0
Frisch 2	4	2	2	3		Hrnsby 2	4	1	1	1
Bttmly 1	4	1	10	0		Terry 1	4	0	9	1
L. Bell 3	3	0	4	1		Reese r	4	0	5	0
Hafey 1	4	3	1	0		Farrell s	3	0	1	2
O'Frrll c	3	1	4	0		Cheeves p	0	0	0	2
Thvnw s	5	0	0	2		1 Jeanes	1	0	0	0
Shrdel p	4	1	0	1		Durmer c	0	0	1	0
						Cmngs c	4	1	3	1
						Fitzsmn p	0	0	0	0
						Crlkson p	1	0	0	1
						Songer p	1	0	0	0
						Jckson s	1	0	1	0
Totals	36	11	27	8		Totals	34	7	27	11

1Batted for Cheeves in 8th inning.

St. Louis	720	000	020—	11
New York	100	000	000—	1

Summary—Runs, Douthit, Southworth, Frisch 2, Bottomley 2, L. Bell, Hafey 2, O'Farrell, Tyson. Errors, Tyson 2, Farrell 2, Cummings. Two base hits, Douthit 2, Hafey, Hornsby. Home run, Hafey. Stolen bases, Frisch, Hafey 2, O'Farrell. Sacrifices, Douthit, L. Bell, Frisch. Left on bases, New York 7, St. Louis 5. Bases on balls, off Clarkson 5, off Songer 1, off Cheeves 3, off Sherdel 1. Struck out, by Clarkson 1, by Songer 1, by Sherdel 4. Hits, off Fitzsimmons 4 (none out in first), off Clarkson, 3 in 2 1-3 innings; off Songer, 3 in 4 2-3 innings; off Cheeves, 1 in 2 innings. Wild pitch, Clarkson. Losing pitcher, Fitzsimmons. Umpires, Jorda, Rigler and Pfirman. Time, 2:02.

PHILLIES 4; CUBS 1

PHILADELPHIA, May 13. (AP)—Three home run drives, the first by Cy Williams, and the others by Leach and Jimmy Wilson, gave Philadelphia a 4 to 1 victory over Chicago Friday in the final game of the series.

Hub Pruett missed a shutout victory when Tony Kaufman, the rival hurler, hit for the circuit in the fifth inning. Pruett only allowed three hits, and struck out ten Chicago batters.

Hack Wilson, the Cub slugger, fanned three times. Score:

PHILLIES	CHICAGO.	AB.	R.	H.	O.	A.	PHILADELPHIA.	AB.	R.	H.	O.	A.
Adams 2	2	1	5	0			Sand s	4	0	0	2	
Cooney s	3	0	2	2			Spiding 1	4	0	1	0	
Webb r	3	0	0	0			Williams r	4	2	0	0	
F Scott r	2	0	0	0			Wstone 1	4	1	9	0	
L Wsn cf	4	1	2	0			Leach cf	4	1	6	1	
Stphns 1	4	0	1	0			J Wlsn c	4	2	10	0	
Grimm 1	3	0	9	1			Thpsn 2	4	0	1	2	
L Tolson 1	0	0	1	0			Friberg 3	3	0	0	0	
Hrtnett c	3	0	3	1			Pruett p	3	1	0	3	
Wilke 2	3	0	2	2								
Kfmnn p	2	1	1	2								
Totals	29	3	24	8		Totals	32	8	27	8		

f—Batted for Grimm in 9th.

Chicago	000	010	000—	1
Philadelphia	000	100	02x—	4

Summary—Runs, Kaufman, Williams 2, Leach, J. Wilson. Errors, Sand, Friberg. Home runs, Williams, Leach, Kaufmann, J. Wilson. Sacrifices, Cooney, Adams. Double play, Leach to Wrightstone. Left on bases, Chicago 6, Philadelphia 6. Bases on balls, off Kaufmann 2, off Pruett 2. Struck out, by Kaufmann 5, Pruett 1. Hit by pitcher, by Pruett (Hartnett). Umpires, Moran and Hart. Time, 1:20.

TEXARKANA WINS.

TEXARKANA, May 13. (AP)—Thorpe led the Texarkana batters with a home run here Friday afternoon in garnering 15 hits off the Corsicana Oilers for a total of 10 runs to three tallies for Corsicana. It was the opening game of a home stretch for the twins and the first appearance of the Oilers in Texarkana this season.

Corsicana	000	010	020—	3	9	1
Texarkana	000	530	20x—10	15	2

Droege, Foley and Krause; Williams and Loree.

MARSHALL BEATS PALS.

MARSHALL, May 13. (AP)—Norvell's homer in the eighth with one on overcame a one-run lead and the Indians noosed out the Pals in the series opener, 3 to 2. Goff hit thrice in four times up.

Palestine	100	001	000—	2	9	2
Marshall	100	000	02x—	3	10	1

Wilson and Ferguson; Wafer and Fenner.

Mexia	000	200	100—	3	5	0
Longview	001	000	001—	2	7	1

Arnold and Edgar; Craig and C. Boyd.

Paris	021	000	002 1—	6	9	2
Tyler	000	500	000 0—	5	12	0

Appleton, Howard Burch and Durant; Burleson and Heath.

THEY HOW STAND

TEXAS LEAGUE.
Friday's Scores.
San Antonio 7; WICHITA FALLS 5.
Fort Worth 4; Houston 2.
Dallas 10; Waco 2.
Beaumont 6; Shreveport 4.

Standings.

CLUBS—	G.	W.	L.	Pct.
WICHITA FALLS	28	20	8	.714
San Antonio	29	17	12	.567
Houston	30	16	14	.533
Waco	28	14	14	.500
Fort Worth	29	14	15	.483
Dallas	30	13	17	.433
Beaumont	29	12	17	.414
Shreveport	26	9	17	.346

Saturday's Schedule.
WICHITA FALLS at Fort Worth.
Beaumont at Houston.
San Antonio at Waco.
Shreveport at Dallas.

AMERICAN LEAGUE.
Friday's Scores.
New York 3; St. Louis 1.
Philadelphia 10; Detroit 3.
Boston 7; Cleveland 6.
Washington-Chicago, rain.

Standings.

CLUBS—	G.	W.	L.	Pct.
New York	26	18	6	.692
Chicago	27	16	11	.593
Philadelphia	25	14	11	.560
Detroit	24	12	12	.500
Washington	24	11	13	.458
Cleveland	25	11	14	.440
St. Louis	22	8	12	.400
Boston	23	7	16	.304

Saturday's Schedule.
Philadelphia at St. Louis.
Washington at Cleveland.
New York at Detroit.
Boston at Chicago.

NATIONAL LEAGUE.
Friday's Scores.
St. Louis 11; New York 1.
Brooklyn 5; Cincinnati 4.
Philadelphia 4; Chicago 1.
Pittsburgh-Boston, rain.

Standings.

CLUBS—	G.	W.	L.	Pct.
New York	25	16	9	.640
St. Louis	23	14	9	.609
Pittsburgh	20	11	9	.550
Philadelphia	20	11	9	.550
Chicago	23	12	11	.522
Boston	21	9	12	.429
Brooklyn	24	11	15	.423
Cincinnati	24	7	17	.292

Saturday's Schedule.
St. Louis at Philadelphia.
Cincinnati at New York.
Chicago at Boston.
Pittsburgh at Brooklyn.

SOUTHERN ASSOCIATION.
Friday's Scores.
Chattanooga 11; Little Rock 7.
Atlanta 10; Mobile 2.
Nashville 4; Memphis 1.
New Orleans 5; Birmingham 5. (10 innings, darkness.)

Standings.

CLUBS—	G.	W.	L.	Pct.
Birmingham	26	16	10	.615
Nashville	31	18	13	.581
Atlanta	30	17	13	.567
Memphis	27	14	13	.519
New Orleans	28	14	14	.500
Mobile	27	12	15	.444
Little Rock	27	11	16	.407
Chattanooga	32	12	20	.375

Saturday's Schedule.
New Orleans at Birmingham.
Chattanooga at Little Rock.
Nashville at Memphis.
Mobile at Atlanta.

WESTERN LEAGUE.
Friday's Scores.
Amarillo 6; Omaha 4.
Wichita 12; Lincoln 3.
Denver 17; Tulsa 3.
Des Moines 6; Oklahoma City 8.

Standings.

CLUBS—	G.	W.	L.	Pct.
Tulsa	26	20	6	.769
Wichita	26	15	11	.577
Omaha	26	14	12	.538
Amarillo	24	12	12	.500
Des Moines	25	12	13	.480
Denver	24	10	14	.417
Oklahoma City	25	10	15	.400
Lincoln	26	8	18	.308

Saturday's Schedule.
Des Moines at Tulsa.
Lincoln at Amarillo.
Denver at Oklahoma City.
Omaha at Wichita.

SOUTHERN ASSOCIATION.

New Orleans	5	9 1
Birmingham	5	16 0

(10 innings, called darkness.
Batteries: Hodges, Murchison and Dowie, Lingle; Palmero and Yaryan, Cooper.

Chattanooga	11	13 3
Little Rock	7	12 2

Batteries: Bates, Jones and Anderson; Harris, Carroll, Caldwell and Redmon.

Mobile	2	9 0
Atlanta	10	13 0

Batteries: Morris, Hilton and Palm; Francis and Brock.

Nashville	4	6 1
Memphis	1	2 1

Batteries: Johnson and Mackey; Morton and McKee.

ATZMEN SHADE BUFFS, 4 TO 2

Burns Nudges Out On Ken Penner in Duel

FORT WORTH, May 13. (AP)—Fort Worth defeated Houston in its one-day stand here Friday afternoon, 4 to 2. The series, scheduled for two games, was shortened one game, due to rain Thursday. Ken Penner and Danny Burns locked up in a pitchers' duel, and until the eighth inning the score stood 1 to 1, but in the final half of the eighth, Fort Worth scored three runs to take the lead. Warwick added Houston's second run with a homer in the ninth inning. Score:

HOUSTON.	AB.	H.	O.	A.	FORT WORTH.	AB.	H.	O.	A.
Hock s	4	0	2	5	E Mre cf	3	1	2	1
Martin r	4	2	3	0	Rchdsn 3	4	2	1	1
Orsatti 1	4	2	3	0	Sweny 1	4	2	12	1
Taylor 3	4	1	0	2	Bischff c	4	1	1	0
Powell cf	3	0	1	0	McDnld r	4	1	0	0
Henry 1	4	0	9	0	Redfern s	3	1	4	2
Wrwick c	4	1	1	2	Bonwitz 1	3	0	1	0
Kane 2	4	1	6	4	Lndmre 2	3	1	5	3
Penner p	2	2	0	1	Burns p	2	0	1	2
Totals	33	9	24	14	Totals	30	9	27	15

Houston	100	000	001—	2
Fort Worth	000	100	03*—	4

Summary — Runs, Martin, E. Moore, Richardson, Bischoff, Lindimore, Warwick. Home runs, Warwick. Errors, Taylor Bischoff. Two base hits, Martin, Penner, Redfern, Lindimore. Struck out—by Penner 1, by Burns 1. Base on balls, off Burns 3, off Penner 1. Sacrifice hits, Penner, Burns. Stolen bases, Orsatti. Double plays, Redfern to Lindimore to Sweeney, E. Moore to Redfern, Kane to Hook to Henry. Time, 1:55. Umpires, Grigg and Sabrie.

BEAUMONT 6; SHREVEPORT 4

SHREVEPORT, May 13. (AP)—Failure to hit in the pinches off Young Robertson cost the Sports their contest here Friday with the Beaumont Exporters, 6 to 4. A ninth inning rally gave Shreveport three runs, but the visitors had scored three tallies off Blankenship in their half of the ninth. Freeman started for the locals and gave way to a pinch hitter in the seventh. Robertson pitched splendid ball until the seventh, when he began to weaken. Score:

BEAUMONT.	AB.	R.	H.	O.	A.	SHREVEPORT.	AB.	R.	H.	O.	A.
Dnng 1	3	0	3	0		Distel s	5	2	2	6	
Cnnlly 2	5	1	2	4		Taylor 1	5	4	1	0	
Edngtn r	3	1	2	1		Kilduff 2	5	1	0	2	
Gllway 3	4	1	1	0		Moore 1	2	0	10	11	
Jhnsn cf	4	0	1	0		Nason r	4	0	4	0	
Dormn 3	5	1	0	2		Harris cf	4	2	5	1	
C Rbsn c	3	1	9	1		Woehrs 3	3	1	1	2	
Behrns s	4	1	0	2		Ritchie c	3	1	3	0	
J Rbtn p	4	2	0	1		Freemt p	2	0	1	2	
						Blkship p	0	0	0	1	
						1 Thpsn	1	0	0	0	
						2 Wilder	1	0	0	0	
Totals	36	10	27	11		Totals	35	12	27	16	

1Batted for Freeman in 7th.
2Batted for Blankenship in 9th.

Beaumont	110	000	103—	6
Shreveport	000	000	103—	4

Summary—Runs, Dunning, Connolly, Edington, C. Robertson, J. Robertson 2, Distel, Moore, Harris, Woehrs. Errors, Dormans, Distel, Kilduff, Moore, Nason, Woehrs. Two base hits, Connolly 2, J. Robertson, Taylor. Three base hits, Taylor, Woehrs. Sacrifice hits, Dunning 2, Galloway, Ritchie. Double plays, Edington to J. Robertson to C. Robertson, Kilduff to Distel to Moore, Dunning to Connolly to Galloway, Behrens to Connolly to Galloway. Stolen bases, Conn

TOP O' MORN STUFF
By Blondy Cross.

NOW, LET'S HEAR SOME GUY PULL THAT GAG: "OH, WELL, IT WAS FRIDAY THE THIRTEENTH; WHAT ELSE COULD BE EXPECTED?"

* * *

That was a bloody last-round stand Santone made on us yesterday, scoring those five palukas with two one-base wafts.

* * *

George Payne was a mad man after the melee. Honestly considered suicide or something. Wandered all over the club house sad-eyed, looking for a gun 30 minutes or more.

* * *

S-S-SH

It was one of those games that you can't win by strategy or anything else. No grandstnad manager can yurp Manager Williams was not right when he pulled George after the latter had filled the sacks so suddenly in the ninth with none out. Herb Cobb was the logical relief man. True, he walked the first batter to face him. But the next two went out with no advance. He had a couple of strikes toward the third out on Sanguinette when he hit him. You can't second guess anybody on that.

* * *

It took four pitchers to get three men out, and three to get one man out, so to speak. Just one of these quirks of baseball.

* * *

It was a rather quiet and solemn gathering in the shower baths and locker room following that wrangle. They don't come in singing and whistling, these Spudders don't, after a defeat like a lot of ball clubs do. They take their lickings seriously.

* * *

That was all that was the matter with J. Mann. Merely needed a rest. After batting almost zero minus since the opener, drops out for an injury, then returns and slugs for a cold one grand on his first day back.

* * *

The entire squad gave the great Mann the razz Thursday when he deposited a brightly shined, sleek, pretty, black-spotted piece of timber on the bat pile. Called it a drug store club, candy stick, kid's bat and the like. But that speckled beauty had 'em eating dirt Friday.

* * *

Houston falters and we lose those Buffs, at last. Must content with the Bears on the second rung now.

* * *

LISSEN TO DUTCH YAP

You almost can hear that Dutchman's wail away up there in Amarillo, crying that Cal Farley and his one or two other intimates about how a wumpus-eyed referee crooked him out of a match with Jack Ryenolds in Wichita Falls where he "never got a square deal" and with only six minutes to go. Mantell and Reynolds wrestled under Police Gazette rules here the other night, which call for a two-hour limit. There remained a scant six minutes when the sturdy Reynolds, with the will to win, rushed Dutch off his feet, doubled an arm back in a killing hammer lock and pinned him for the deciding fall. Reynolds had threatened all along to break that wing in a short-arm scissors, tried to, nearly did it, but couldn't, wearing it down until when he tagged it under the hammer lock Dutch was helpless.

ROBINS SWEEP SERIES.

BROOKLYN, May 13. (AP)—The Robins swept the three-game series with Cincinnati by coming out in front in today's fray by 5 to 4. After being held in complete subjection by Carl Mays for seven innings, Brooklyn turned a barrage of base hits upon the veteran underhand pitcher in the eighth, forcing him to retire. Jakie May was rushed to the rescue after three singles and two doubles had put the Cincinnati lead in jeopardy. Herman scored the tying run when Kelly fumbled Hendrick's grounder with two out and Flowers brought in what proved to be the deciding run on a wild pitch. The score:

CINCINNATI.	AB.	H.	O.	A.	BROOKLYN.	AB.	H.	O.	A.
Walker r	5	1	0	0	Carey cf	4	1	4	0
Pinelli 3	4	0	2	2	Prtridge 3	4	0	2	7
Kelly 2	4	2	6	1	Hndrck r	4	2	0	0
Pipp 1	3	0	15	0	Hrman 1	4	2	16	0
Bressler l	4	2	3	0	Felix l	4	1	2	0
Hrgrve c	2	2	2	2	Flwers s	4	0	0	4
Allen cf	4	1	1	0	Butler 2	3	0	6	0
Ford s	3	0	1	4	Henline c	4	1	3	0
Mays p	2	1	1	6	McWny p	0	0	0	1
May p	0	0	0	0	Doak p	1	0	0	2
1 Lucas	1	0	0	0	1 Mensel	1	1	0	0
					2 Jacbsn	0	0	0	0
					3 Hrgrves	1	0	0	0
					Ehrhdt p	0	0	0	0
Totals	32	8	24	16	Totals	34	9	27	16

1Batted for Doak in eighth.
2Ran for Mensel in eighth.
3Batted for Jacobson in eighth.

Cincinnati	001	200	010	—4
Brooklyn	000	000	05x	—5

Summary—Runs, Kelly, Bressler, Allen, Mays, Carey, Hendrick, Herman, Flowers, Jacobson. Errors, Kelly, Carey. Two-base hits, Allen, Carey, Felix. Three-base hit, Kelly. Home run, Mays. Stolen bases, Flowers. Sacrifices, Hargrave, Mays. Double plays, Flowers to Partridge to Herman. Left on base, Cincinnati 6, Brooklyn 7. Bases on balls, off McWeeney 1, off Doak 2, off Mays 1, off May 1. Struck out, by McWeeny 1, Mays 2, by Doak 1, by Ehrhardt 1. Hits off McWeeny 4 in 3 1-3 innings, off Doak 2 in 4 2-3 innings, off Ehrhardt none in 1 inning, off Mays 9 in 7 1-3 innings, off May none in 2-3 inning. Wild pitch, May. Winning pitcher, Doak. Losing pitcher, May. Umpires, Reardon, O'Day and McCormick. Time, 2:00.

CLEVELAND, May 13. (AP)—Boston made it two straight from Cleveland today, winning 7 to 6. It was the first time this season Cleveland has dropped an entire series, two games being postponed on account of rain. Lundgren, who won his first start at Detroit last week, held the Indians to three hits, with the help of Flagstead's spectacular work in center. Lndgren also played a leading role in the attack on the Cleveland pitchers, contributing a three-base hit.

BOSTON.	AB.	H.	O.	A.	CLEVELAND.	AB.	H.	O.	A.
Tobin r	4	1	2	0	Summa r	4	0	1	0
Haney 3	2	1	1	1	Fnseca 3	4	0	0	2
Todt 1	4	2	9	0	Burns 1	4	1	10	0
Flgstd cf	2	1	6	0	J Sewll s	4	0	2	2
Jacbson l	5	1	1	0	L Sewll c	3	1	5	2
Myer s	5	4	1	1	Jamson l	1	0	1	0
Rthrck 2	4	2	3	3	Peyken 1	3	0	2	1
Hrtley c	5	2	4	0	Eichrdt cf	4	0	4	0
Lndgrn p	5	1	0	2	Lutzke 2	2	1	1	2
					Bckeye p	0	0	0	1
					Hudlin p	1	0	0	1
					Miller p	0	0	1	0
					Karr p	0	0	0	1
					1 Myatt	0	0	0	0
					2 Uhle	1	0	0	0
Totals	38	15	27	7	Totals	31	3	27	12

1Batted for Hudlin in 5th.
2Batted for Miller in 7th.

Boston	220	001	010	—7
Cleveland	000	220	002	—6

Summary—Two base hits, Jacobson, Myer, Burns. Three base hit, Lungren. Stolen bases, Haney. Sacrifices, Haney, Flagstead 2. Left on bases, Boston 11, Cleveland 8. Bases on balls, off Lundgren 4, off Buckeye 1, off Hurlin 2, off Miller 1. Struck out, by Lundgren 2, by Hudlin 1, by Miller 1, by Karr 2. Hits off Buckeye 4 in 1 inning (none out in second); off Miller, 4 in 2; off Hudlin, 9 in 4; off Karr, 3 in 2. Winning pitcher, Lundgren. Losing pitcher, Buckeye. Runs, Tobin, Haney 2, Todt, Rathrock, Hartley, Lundgren. Errors, Tobin, Eichrodt, Karr.

It'll Take Equine Channel Swimmer To Grab Derby

Blue Grass Classic Slated to Be Staged in Mud With Scapa Floe Favorite, if Any, Says Runyon

BY DAMON RUNYON
Universal Service Staff Correspondent
(Copyright, 1927, By Universal Service

LOUISVILLE, Ky., May 13.—What we need more than anything else around here to win a few biscuits on the Kentucky derby tomorrow, is a good equine channel swimmer—a sort of four-legged George Young, or Trudy Ederle, or Mrs. Corson.

The boys are deep in the mud tonight. I mean to say they are up to their necks in a study of the racing form of the derby entries as applied to a track that is apt to be slushy. A large rain came on this afternoon, and presently there were many puddles in the course out at beautiful Churchill Downs.

You know—or perhaps you don't know—that many a horse that is a blue streak on a dry track gets to staggering around on a muddy track like a man full of the corn whiskey, which is said to be very difficult to obtain in Louisville this year of our lord and Wayne B. Wheeler, 1927.

As to that I cannot say. I mean as to the corn. Of the mud I can speak with greater certainty. There is apt to be more of it tomorrow than you see in a political campaign. The weather guy utters most pessimistic words about the proposition. He mumbles of rain, and rain means more mud.

The only man I encountered tonight who semed to be cheerful over the prospect was a fellow from the far eastern port of New York who had made a neat wager some months ago on Scapa Flow in the winter book. He was cheerful until he searched himself to show me the ticket when he suddenly remembered that he had torn it up in disgust after Scapa Flow's showing in the Preakness. The last I saw of him he was looking for a rope and a rafter.

The boys seem to think that mud will be of assistance to Scapa Flow, which is Walter A. Jefford's Man O'War colt. Horse of that name and ancestry ought to go well in watery going, at that. You know Scapa Flow, from which the colt was named isn't dry land.

The mud isn't going to hurt Bostonian, one of the Harry Payne Whitney's entries, and the winner of the Preakness. In fact, they say Bostonian loves the mud to such an extent that you could give him a bucket of mud any time and he would eat it up thinking it was oats.

It has been some 12 years since Harry Payne Whitney won his only Kentucky derby—that time with the only filly that ever grabbed the historic race—Regret. As Whitney rushed out on the track wild with joy, to greet the winner he was handed a telegram that told him of the death on the Lusitania of his pal Alfred Gwynne Vanderbilt, and that made it an occasion of deep sorrow for the New York millionaire.

He has a strong hand tomorrow with Bostonian and Whiskery. Only one horse, as I remember, ever won both the Preakness and the derby, and that was Sir Barton. Still, Bostonian might do it. Personally I had my two fish all ready for deposit on Mr. Salmon's Black Panther when the rain came on. They tell me Black Panther can't even walk in the mud.

The hope of what we jocularly call the west, meaning Kentucky, is a steed named Rolled Stocking, a fancy title for a he horse, it seems to me. Rolled Stocking—and be sure you get it singular and not plural—is owned by J. W. Parrish, and will be chauffeured by W. Pool. They say there is mere run in Rolled Stocking than is commonly popular with the gals. Still, Rolled Stocking would seem to be appropriate for the mud, at that.

I hand you herewith a list of the probable starters, the owners the jockeys and even the probable prices, and maybe you can pick a winner from the list, of you blindfold yourself and make a stab with your index finger at it, taking whatever comes.

Position, horse, weight, jockey, owner, odds respectively.

1, (C) Jock, 126, C. Lang, E. B. McLean, 30-1.

2, Royal Julian, 126, W. Lilley, W. H. Whitehouse, 100-1.

3, Saxon, 126, G. Ellie, Greentree stable, 12-1.

4, Rolled Stocking, 126, W. Pool, J. W. Parrish, 15-1.

5, (B) Buddy Bauer, 126, G. Johnson, Idle Hour stock farm, 20-1.

6, My Son, 126, S. Griffin, Mrs. H. E. Croissant, 100-1.

7, Hydomel, 126, W. Garner, J. N. Camden, 20-1.

8, Black Panther, 126, L. Schaffer, W. J. Salmon, 15-1.

9, (A) Whiskery, 126, L. McAtee, H. P. Whitney, 3-2.

10, (D) Kiev, 126, M. Garder, J. E. Widner, 8-1.

11, (B) Beswithus, 126, A. Johnson, Idle Hour stock farm, 20-1.

12, (D) Osmand, 126, E. Sande, J. E. Widner, 8-1.

13, Rip Rap, 126, S. O'Donnell, Stage stable, 6-1.

14, (A) Bostonian, 126, A. Abel, H. P. Whitney, 3-2.

15, Mr. Kirkwood, 126, W. Crump, J. C. Milam, 100-1.

16, Fred Jr., 126, N. Burger, S. W. Grant, 25-1.

17, (C) War Eagle, 126, E. Ambrose, E. B. McLean, 30-1.

18, Scapa Flow, 126, F. Coltiletti, W. M. Jefferds, 6-1.

A—H. P. Whitney entry.
B—Idle Hour stock farm entry.
C—McLean entry.
D—Joseph E. Widner entry.

The orchestras are playing "My Old Kentucky Home" in the dining room of the Louisville hotels tonight, which furnishes the appropriate musical atmosphere in which to typewrite of the Kentucky derby, the greatest of all our turf events. It is worth approximately $51,000 to the winner tomorrow, and that is small change even for some of these rich horse owners.

Our old friends, the ubiquitious Mr. Croissant of Florida land fame, has bobbed up with a starter in the big race in a nag named My Son, running, I believe, in the name of Croissant's wife. I have not seen Mr. Croissant as yet, so I cannot advise you as to the size of his diamonds this year. They were quite large the year he bought Kentucky Cardinal just before the derby but since then Mr. Croissant has been through the Florida windstorm.

The citizens of the blue grass country throng the hotel lobbies, but I hear little talk among them of Colonel Bradley's horse. Last year Bubbling Over monopolized all local conversation and justly, but this year I have heard only a couple of very, very optimistic souls mention Bewithus and Buddy Bauer, the Colonel's entries. However, you must never count the Colonel out until the race is over.

The New Yorkers were drifting in all day many of them in special cars and they like the Whitneys or the Wideners, which are Osmand and Kiev. That handy guy Sande will be putting the boots to Osmand, and my operatives tell me Earl thinks he can win it.

Maxey Hirsch, who trains Rip Rap for the Sage stable, owned by one of those North Shore millionaires on Land Island thinks his horse has a great chance.

Then there are those who insist that Fred Jr., will do it. I have nothing against Fred Jr., but it seems to me it would be something of a calamity to turf romance to have a horse so named win the stake. You can't conjure up much romance about Fred Jr., can you—that is compared to Black Panther or Bostonian or Rip Rap.

Mr. Jim Mullen, the Chicago boxing promoter headed a big contingent from that city, and solemnly displayed a pocketful of tickets on every horse in the race. It is estimated by Mr. Sam Wolff, of Chicago that no matter what horse wins Mr. Mullen will wind up $1.85 loser on the play.

The Chicagoans promptly went out and bought tickets to see young Stribling meet Sailor Jimmy Byrne, formerly of Los Angeles, but now of his home heath Owensboro, Ky., which shows you that a Chicagoan is a Chicagoan wherever he may be.

Colonel Matt Winn, president of the Kentucky Jockey club has shown that it is possible to gild the lily by making notable improvements at Churchill Downs which was already one of the most beautiful courses in the world. He has revamped the grand stands and put new shrubbery on the infield adding no little to the scenic beauty of the premises. He expects around 100,000 guests tomorrow, and it ought to be a great race, what with the uncertainties produced by the chance in the weather. Of course the sun may break out early tomorrow morning and in that event you may return to normal, and play Black Panther, letting Scapa Flow run for the well known Mr. Sweeney.

Along Cauliflower Alley

DES MOINES—Louis Mays, Des Moines, scored a technical knockout over Sam Brown, Davenport, 2 rounds. Louis Jelly, Des Moines, shaded Walter Moody, Rock Island, Ill., 10 rounds.

INDIANAPOLIS.—Joe Sekyra, Indianapolis, shaded Sully Montgomery, Chicago, 10 rounds. Red Fitzsimmons, San Antonio, defeated Pat Freeman, Nashville, Tenn., 10 rounds.

CUBS TIE RECORD

CHICAGO, May 13. (AP)—The Chicago Cub tied the major league record for home run hitting in consecutive games Friday when Tony Kaufmann poled a homer in the fifth inning at Philadelphia.

To date the Cubs' sluggers have hit 14 home runs in 11 consecutive games.

The St. Louis Browns formerly held the record, having hit 20 home runs in 11 games from July 28 to August 7, 1922.

WESTERN LEAGUE.

Omaha	4	12	0
Amarillo	6	12	1

Batteries: McGrew, Crandall and Meyer; Ramsey, Newton and Mondino.

Lincoln	3	6	6
Wichita	12	11	2

Batteries: Hodges and Hruska; Crandall and Haley.

Denver	17	19	3
Tulsa	3	9	3

Batteries: Hall and Pierce; Farquha, Cantin, Jennings, Hoetker and Wingfield.

Des Moines	6	7	2
Oklahoma City	8	15	4

Batteries: Pallas, Davenport and Haworth; Craig, Lahale and Groft.

AMERICAN ASSOCIATION.

St. Paul	2	7	1
Minneapolis	5	7	3

Batteries: McQuaid, Sheely and Gaston; Moon and Kenna.

Milwaukee-Kansas City, postponed, rain.
No others scheduled.

LUPHOR BEATS BOVINES, 5-2

Americans Trim Panhandle For League Lead

STANDINGS.

Clubs—	G.	W.	L.	Pct.
Americans	3	3	0	1.000
Conocos	3	1	2	.333
Panhandle	3	1	2	.333
Electric	3	1	2	.333

Smoke Luphor won his second start in the Twilight League on Friday the 13th. He defeated the Panhandle Longhorns at Katy Park and shoved the American Eagles into a two-game lead over the rest of the field with his 5 to 2 victory. Luphor had one bad inning and that was the third when he seemed to be on the edge of a blow up, but he pulled through the inning with no real damage and was invincible the rest of the way.

Randolph went to the rescue of Lefty Majors in the first inning after three runs had been scored off him and with men on second and third and two outs. Skipper Williams bobbled one to the box and save for the third inning in which four hits were transposed into two runs, Randy hurled winning baseball. Outside of these four hits they found Randy for only one more.

The hitting was very light and the only men that seemed to shine with the stick was Ronie Glidewell and Joe Randolph. Glidewell poled out two solid singles in two efforts for the Eagles and Randolph slapped a pair in three trials for the Longhorns.

The Americans took to the offerings of Lefty Majors kindly in the first inning and walloped him for three runs. Maddox laced a single to center to start the fun. Johnson dumped a sacrifice bunt in front of the plate and Horton threw him out. Gordon rolled out third to first and Maddox pulled up at third. Crouch walked and stole second. Hale walked, filling the bases, and Lewis walked, forcing in Maddox. Estep slapped a single to center and both Crouch and Hale scored. Joe Randolph then accended the hill and tossed Williams out on an easy roller to the box.

Luphor had his bad inning in the third. Randolph poled a single to center field. Randolph took second on a passed ball. McMahon rolled out Luphor to Crouch with no advance. Graves singled off Luphor's shins and Randolph stopped at third. Roberts smacked a single to center scoring Randolph. Rawls hit to Hale who tossed to Johnson for a double play, but Johnson dropped the ball, Graves scored. Melear rolled out to Crouch.

The Americans dashed back and put on the finishing touches to the game. Hale walked. Lewis singled over first, sending Hale to third. Lewis went out stealing. Horton attempted to trap Hale off third and threw low, Hale scoring. Estep rolled out Hinds to Hoehn. Glidewell lined a single over short. Luphor singled down the third base line and Glidewell went to third, Luphor took second on the thro win. Maddox was purposely passed, filling the bases. Johnson singled to left, scoring Glidewell. McMahon trapped Luphor at the plate for the third out with a perfect peg.

PANHANDLE	AB	R	H	PO	A	E
McMahon, lf	3	0	1	0	1	0
Graves, rf	4	1	1	0	0	0
Roberts, 2b	3	0	1	1	0	1
Rawls, cf	4	0	1	1	0	0
Melear, 3b	3	0	0	2	4	1
Hinds, ss	2	0	0	2	2	1
Hoehn, 1b	3	0	0	7	0	0
Horton, c	3	0	0	5	2	1
Majors, p	0	0	0	0	0	0
Randolph, p	3	1	2	0	1	0
Totals	28	2	6	18	10	4

AMERICANS	AB	R	H	PO	A	E
Maddox, lf	2	1	1	1	0	0
Johnson, 2b	3	0	1	2	3	1
Gordon, c	4	0	0	4	0	0
Crouch, 1b	3	1	0	9	0	0
Hale, ss	1	2	0	2	1	0
Lewis, rf	2	0	1	0	0	0
Estep, 3b	3	0	1	2	0	0
Williams, cf	1	0	0	0	0	0
Glidewell, cf	2	1	2	1	0	0
Luphor, p	3	0	1	0	5	0
Luphor, p	3	0	1	0	5	0
Totals	24	5	7	21	9	1

Panhandle—				
Runs	002	000	0	—2
Hits	002	111	0	—6
Americans—				
Runs	202	000	x	—5
Hits	204	010	x	—7

Sacrifice hits, Johnson; stolen base, Crouch; runs batted in, Estop 2, Lewis 1, Roberts 1, Rawls 1, Johnson 1; hit batsman, Roberts; hits and runs, off Majors 2 and 3 in 2-3 fnnings; passed ball, Gordon 2; struck out, by Lupor 4 (Graves, Hinds, Horton, McMahon), by Randolph 3 (Gordon, Crouch 2); bases on balls, off Luphor 2 (McMahon, Hinds), by Majors 3 (Crouch, Hale, Lewis), off Randolph 3 (Maddox 2, Hale); double play, Melear to Hoehn; left on bases, Panhandle 8, Americans 8; losing pitcher, Majors; time of game 1:42; umpire, Nealle Vaught.

MAJOR LEAGUE LEADERS

(Through May 12.)
NATIONAL.

Batting: Farrell, Giants, .398. Runs: Hornsby, Giants, 28. Hits: Farrell, Giants, 36. Doubles: Grantham, Pirates, 9. Triples: Frisch, Cardinals, 5. Homers: Hornsby, Giants, 6; Webb, Cubs, 6; Wilson, Cubs, 6. Stolen bases: Cuyler, Pirates, 8. Pitching: Meadows, Pirates, won 4, lost none.

AMERICAN.

Batting: Fothergill, Tigers, .427. Runs: Ruth, Yankees, 26. Hits: Gehrig, Yankees, 38; Combs, Yankees, 38; Fothergill, Tigers, 38. Doubles: Fothergill, Tigers, 11. Triples: Gehrig, Yankees, 5. Homers: Ruth, Yankees, 8. Stolen bases: Gosline, Senators, 7; Simmons, Athletics, 7. Pitching: Pennock, Yankees, won 4, lost none; Collins, Tigers, won 4, lost none.

TOUGH BREAK FOR PING BODIE

LOS ANGELES, May 13. (AP)—Frank "Ping" Bodie, former Chicago White Sox baseball player, was being held Saturday under a charge of failing to provide. The charge was preferred by Bodie's first wife, who is living at Vallejo.

Bodie, who was arrested Friday, explained that since being divorced from his first wife he had fallen behind in alimony payments of $100 a month. He said he worked in a soap factory during the winter for $24 a week. He is trying out for a place with the Hollywood club of the coast league.

PACIFIC COAST LEAGUE.
Portland 12 Missions 6.
San Francisco 4, Oakland 2.
Los Angeles 1, Sacramento 4.
Seattle 3, Hollywood 6. (12 innings.)

INTERNATIONAL LEAGUE.
Baltimore 8, Newark 3.
Buffalo 4, Syracuse 6.
Jersey City 8, Reading 1.
Only games scheduled.

WICHITA FALLS POLOISTS PLAY FIRST OF FOUR GAMES TODAY

Wichita Falls poloists swing off Saturday afternoon in the first of a four-game series feature of the West Texas chamber of commerce convention at Call field with the Blue tackling a combination team from Woodson and Throckmorton. The games will be sponsored by C. E. McCutcheon, president of the Wichita Falls chamber of commerce.

Wichita Falls' line-up today probably will consist of either Goodman or Prendergrast at number one post, Featherstone at two, Robbins at three and Whyte back.

The old Wichita Falls line-up that won the southwestern championship of last year will match its speed and craftiness against the powerful Fort Sill team Sunday afternoon at 3 o'clock. Sunday's line-up will be composed of Minnick, number one; Featherstone, number two; Robbins, number three; Whythe, back. Saturday's game will see Robbins back in match competition for the first time since the southwestern circuit tournament at San Antonio. He is in pretty fair shape now and functioned smartly in practice game at Call field last Sunday.

The third game of the series is carded with the combination club Tuesday with Fort Sill playing Wichita Falls again Wednesday.

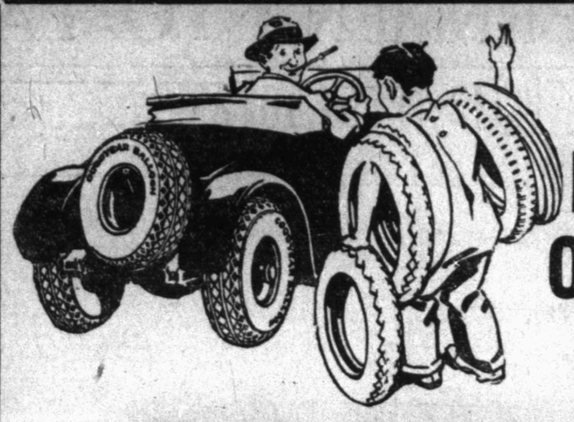

BRING IN YOUR OLD TIRES-THEY MEAN CASH!

WE'LL BUY'EM

We want 2500 used tires to come in on this sale. If they're shell shocked, gassed, hit by shrapnel, knocked out, blowed out or badly wounded, regardless of what company made them—they're just as good as gold dollars. See the list below, it represents the amount your old tire counts on a new GOODYEAR. Deduct this amount from the regular list price of your size GOODYEAR TIRE, give us the old one and—you'll see why MORE PEOPLE RIDE ON GOODYEARS THAN ON ANY OTHER KIND!!

ONLY THREE DAYS MORE

3 DAYS

OF THIS GREAT SALE

NO RED TAPE HERE'S OUR OFFER

Don't worry about service. We've got fast boys to take off your old tire and put on the new one. No extra charges.

If you've got a good tire worth repairing bring it in for repairs. Our Heintz electric repairing system is the world's finest. Charges reasonable.

Understand that every tire sold is absolutely guaranteed by us and the manufacturers—and we'll be here for a long time. As a special inducement we will service all tires sold.

29x4.40 RED or GREY TUBES Guaranteed $1.25

GOODYEAR COLD PATCH ALL YOU WANT Regular 50c Values 2 Cans.....25c

30x3½ RED TUBES Guaranteed $1.00

These Are Cash Prices

These Prices Cash Only

On Goodyear High Pressure

30x3½	$3.25
31x4	$5.00
32x4	$5.50
33x4	$6.00
34x4	$6.25
32x4½	$7.00
33x4½	$7.50
34x4½	$8.00
30x5	$8.50
33x5	$9.00
34x5	$9.50
35x5	$10.00

On Goodyear Balloons

29x4.40	$4.00
29x4.75	$4.50
30x4.75	$4.75
29x4.95	$5.00
30x4.95	$5.25
31x4.95	$5.50
30x5.25	$5.75
31x5.25	$6.00
30x5.77	$6.50
32x5.77	$7.00
33x5.77	$7.50
30x6.00	$7.00
31x6.00	$7.50
32x6.00	$7.75
33x6.00	$8.00
32x6.20	$8.50
33x6.75	$9.50

"ASK GENE AND CHARLIE"

616-18 OHIO SEGALL TIRE CO. WHOLESALE - RETAIL PHONE 5741 7200

GENE SEGALL, Owner

OFFICIAL GOODYEAR DISTRIBUTORS

FEDERAL GOVERNMENT TO TAKE NO ACTION IN OIL MUDDLE

COMBINES TO BE PREVENTED

President's Interest Is In Conservation

WASHINGTON, May 13. (AP)—The federal government is keeping a close eye on the gasoline and oil situation with a view to conservation of the supply, it was said today at the White House, and while interested in the prevention of exploitation of both products, it intends to take no part in price fixing.

On behalf of President Coolidge it was said, however, that the government is ready to do anything it can to prevent illegal combinations which might unduly increase the price of oil or gasoline.

The president, it was said, believes that the primary concern of the government in the oil situation is the problem of conservation. His views were elicited by inquiries regarding the government's attitude toward the announced intention of oil producers in the Oklahoma Seminole field to artificially restrict production.

LEGALITY OF PROPOSED ACTION IS QUESTIONED

WASHINGTON, May 13. (AP)—Informal inquiries have been made at the department of justice by representatives of the oil industry to ascertain whether the proposed steps to curtail over production would be in violation of the anti-trust laws and William J. Donovan, assistant to the attorney general, has held that any proposal should be submitted in writing.

Mr. Donovan, who is in charge of anti-trust law enforcement, is in New York and may meet with the oil men there if they should request a conference.

Secretary Mellon, who is interested in oil production, has said he saw no way in which the federal government could regulate over-production. He believes that the question is a matter within the jurisdiction of the states inasmuch as it centers about private property rights. He believes operation of the law of supply and demand will solve the problem.

News Of The Field

ABERCROMBIE, HARRIS

Abercrombie and Roxanna Petroleum corporation have completed their No. 1 Harris in block 96, J. W. Harris subdivision, Archer county, as a dry hole at a depth of 1503 feet.

PERKINS-CULLUM AND CONOCO NO. 2

Perkins and Cullum and the Continental Oil company are placing their No. 2 L. F. Wilson, located in block 114, A. T. N. C. L. survey, Archer county, on the pump and the well is estimated at 20 barrels in the sand at 1438-39 feet.

SHALLOW PRODUCER

Golding and Cochran and Goss and Anderson have an estimated 30-barrel well while drilling in their No. 1 J. W. Cox in the shallow field of Northeast Young county. Sand in this well was topped at 549 feet.

It is located in block 18, Young county school land.

NORTHWEST OF ELECTRA

McLaughlin Brothers are expected to spud in their wildcat test on the Guyer farm in northeast Wilbarger county within the next few days. This important test, located in a bend of Red river, is rigging up and is located in section 121, Waggoner colony lands.

GRAYCE, DAUME

Grayce Oil company has abandoned as a dry hole at 1950 feet its No. 3 Daume, located in S. P. R. R. survey, abstract 266, South Wichita county. The same company is shut down at 1849 feet in No. 2 Daume.

CONOCO DEEP TEST

Continental Oil company is drilling at 2600 feet in No. 60 S. M. Gose, a rotary test which is to be drilled 4500 feet. It is located in block 8, A. T. N. C. L. survey and in the old Texhoma-Gose pool. Ten-inch pipe was set and cemented at 2335 feet.

PANHANDLE, DAUME

Panhandle Refining company is rigging up at its No. 1 Daume which is to be a wildcat in section 21, Denton county school land, extreme southern part of Wichita county and north of Holliday.

WILBARGER WILDCAT

North Vernon Oil company is drilling at a depth of 250 feet in its No. 1 J. E. Lutz, located in the northern part of Wilbarger county and in section 39, block 12, T. & T. C. survey. This test, which is being drilled by Vernon capital, is one of the most important in the district, being situated on a structure favorably reported and long looked upon by oil men as potential oil land.

HUMBLE SETS PIPE IN KNOX COUNTY

Humble Oil and Refining company is reaming down to set pipe on the sand at 1307 feet which is showing considerable gas in No. 1 E. F. Goode, South Knox county. Although doubtful that this test will be a producer, oil men have become more confident in south Knox since the gas flow was struck. The well is located four miles south of Goree and in section 7, H. T. & B. survey.

Yates Will Increase Flow

Special to The Record News.

SAN ANGELO, May 13.—Mid-Kansas and Transcontinental's No. 1-B Yates in Pecos county today leaped from a daily average flow of around 2300 barrels, partially pinched in, to a rate of 195 barrels the first hour upon further deepening, according to a message from Ira G. Yates, owner of the land in fee, then at Rankin.

Efforts were being made to bring the well under control. The depth this morning was 1268 feet. Two weeks ago the well extended big production three-fourths of a mile north upon increasing from 270 to 2000 barrels daily when deepened 20 feet to 1243.

ELOPERS WIN HECTIC CHASE

Young Chicago Pair Weds After Hard Race

CHICAGO, May 13. (AP)—Dan Cupid rode a Derby special out of Chicago last night, Hymen waited at Indianapolis, and two young Chicagoans of prominent families were married after a day and night that could only be described as hectic.

The elopers were E. Ellsworth (Ted) Wilt, 25, son of a wealthy trunk manufacturer, and Miss Ruth Louise Nettelhorst, 18, whose father is a member of the county commission.

Their elopement started yesterday morning, ran into complications at the license bureau, hit more snags when no minister or justice could be found before train time, and finally ended happily in today's early hours when the ceremony was performed by Isadore Wulfson, an Indianapolis justice of the peace, after the train had pulled into the Indiana capital.

Father's Chase Fails

Riding close on Cupid's trail was Commissioner Louis Nettelhorst, aboard a special train, seeking to overtake his daughter before she became a bride. A telegram of congratulations and parental blessing received by the bride at Indianapolis, however, convinced the daughter that her father could not have been very angry.

The first obstacle encountered by the couple was at the license bureau here, where the clerk expressed doubt that Miss Nettelhorst was 18 years old. The license was issued only after several hours' delay.

With the hour for departure fast drawing near, the couple started a frantic search for some one to marry them. When they reached the railroad station they were still single and still trying to find a minister. Porters went through the station paging one, and Wilt even asked aid from the group of reporters that had joined the eloping party when first word of their efforts to be married reached newspaper offices. The reporters, however, refused to help, and the couple swung aboard the special on which Wilt had engaged a compartment and the maid on the train was drafted as their chaperon.

Passengers Help

Passengesr soon were won to their side, and from Logansport, Ind., a message was sent to the Indianapolis station agent, asking him to have a justice of the peace at the station when the train arrived.

Wulfson performed the ceremony aboard the special, with passengers as wedding guests.

Mr. and Mrs. Wilt said they would have another ceremony performed at Louisville, to make sure they are really married.

Julian Petroleum Co. Placed in Receivership

LOS ANGELES, May 13. (AP)—Joseph H. Scott, attorney, and H. L. Carnahan, attorney and former corporation commissioner, were named receivers for the Julian Petroleum corporation by Federal Judge Paul J. McCormick here today. The temporary injunction restraining transfer of Julian stock also was made permanent by the court.

Bond for each of the receivers was set at $100,000.

The restraining order will remain permanent until further recommendation by the receivers, the court said.

Jeffers and Jeffers Test Out Sand in Well

Opening of a new pool in Archer county may result from the test of Jeffers and Jeffers at their No. 1 Mrs. Annie P. Jackson, located in the north central part of the county.

A sand at 1441 feet has been drilled three feet and is to be given a test. The test is located in block 113, W. B. Aldridge survey, abstract 2. It is northeast of a point midway between Sun-Maxson and Bridwell and Mayfield producers on the L. F. Wilson land.

Simms Directors Omit Quarterly Dividend Due

NEW YORK, May 13. (AP)—Directors of the Simms Petroleum company today omitted the quarterly dividend of 37½ cents a share due at this time. Inability to forecast the duration of the present severe depression in the oil industry was cited as responsible for the action. Directors decided that stockholders will benefit more in the long run if cash resources are conserved.

2312 TREES TO BE SET HERE

School Children Will Plant Shrubs

Actual planting of the 2312 trees as pledged by students in the Wichita Falls public schools and members of the Boy Scout and Camp Fire Girl organizations has already begun, according to a report from W. B. Taylor of the Gilbraith-Foxworth Lumber company, head of the national forestry work in this district. Pledges to plant the trees were signed during International forestry week, April 24-30, and within the year Wichita Falls will be richer by the addition of 2000 trees, Mr. Taylor said.

Specifications on the planting require that all trees be placed 50 feet apart, which Mr. Taylor figured would mean 22 miles to be planted along the highways, streets and on the grounds of public buildings in the city by next spring. Information on the work being done here and throughout the United States and Canada has been sent several adjoining towns and appreciative response received and all will take up the work as it is being carried out locally, it is believed.

Record To be Kept

A record is being kept of the trees planted by members of the graduating class in each Wichita Falls school. Those that do not survive may be replanted by the student who originally placed them there, Mr. Taylor said. In case this member of the class has moved away in years to come, those students whose trees are on each side will take care of the replacement.

Mr. Taylor has been in charge of the forestry week program here for the past three years, taking it the second year after it was inaugurated nationally. This year the president of the United States and the premier of Canada issued official proclamations for the observance of the week, and more attention was given to its significance than ever before, Mr. Taylor said. Mr. Taylor emphasized the importance of handling the reforestation problem immediately in all sections of the country, adding that statistics showed there are only 138 million out of America's 822 million acres of virgin forests left, and that four million acres are being added each year to the 97 million that are valuable only for timber growth.

Civic Club Aid

Various civic organizations in all cities are becoming interested in the re-forestation project, and are doing active work in connection with the national program, Mr. Taylor said. He is especially desirous of interesting the chamber of commerce and various civic clubs of Wichita Falls in the work now under way here, and in obtaining donations of trees for the school children to plant and care for.

Consolidated to Drill Two Wells in Archer

Consolidated Oil company has made location to drill two new wells in Archer county, both of which will test out virgin territory.

Near the Marland producers on the W. H. Thomas land in the N. Thomas survey, the Consolidated has made location for its No. 1 to be drilled 150 feet south and west of the northeast corner of the south 20 acres of lot 1, N. Thomas survey.

Northeast of the Gose pool the Consolidated will put down its No. 1 C. L. Abercrombie, 150 feet west of the center of the east line of the west 115 acres of block 12, J. W. Harris subdivision.

Seminole Continues Its Slump in Production

TULSA, May 13—Greater Seminole produced 347,359 barrels for the 24 hours ending Thursday morning from 411 wells, a decrease of 4690 barrels from the previous day. The decline was due to a further slump in the old Seminole city pool.

The Texas Company is getting its first producer in the Seminole field, which is located in the Bowlegs pool. The well is No. 2 Reed, SW corner SW NE of 14-8-6, which topped the Wilcox sand at 3238 feet, and is in 10 feet to 4248 feet, with 3500 feet of oil in the hole. This well offsets Pure Oil company's No. 8 Reed, which is standardizing.

Manila Masons Refuse To Join Spanish Lodge

MANILA, May 13.—Masons here today denied that they had broken away from the American grand lodge and joined one of Spanish jurisdiction. One small lodge, it is understood, joined the Spanish grand lodge, but members of the majority of the lodges here say that the lodge in question is not affiliated with the regular Masonic order.

Boy Drowns in Puddle During Heavy Rainfall

BORGER, May 13. (AP)—Howard Ray Cattis, age two, son of Mr. and Mrs. Raymond Cattis, was drowned when he fell into a shallow puddle of water during the rainstorm yesterday afternoon. Missed for half an hour searchers found the body face down in the small pool.

NEW ENVOY ARRIVES

By Universal Service.

MEXICO CITY, May 13.—Miguel Luis Rocuant, the new Chilean minister, arrived here today and was received by the high government officials. He will present his credentials to President Calles early next week.

Wichita Falls Courts

REAL ESTATE TRANSFERS

Miss Elizabeth Hall, County Clerk.

Armon Brown to W. M. Stewart, lot 3, block 1, Hillcrest. $1000.

H. F. Bredthauer to Fred Daume, lot 6, block 2, McBride Addition. $5500.

B. C. Dikes to J. M. Bland, block 33, East Side Gardens. $1250.

J. A. Kemp to B. C. Dikes, block 33, East Side Gardens. $450.

Miller-Ferguson Dry Goods Co. to American Hotel corporation, lot 1, block 153, Wichita Falls. $100,000.

MARRIAGE LICENSES

Glen Anderson and Miss Alice Merriman.

Oswell Roberts and Miss Connie McGrew.

Collins Calls Operators Meeting; Reeser Opposes Curtailment Plan

TULSA, Okla., May 13. (AP)—Ray Collins, president of the Echo Oil company, today issued a call for a meeting tomorrow at 10 o'clock of all producing operators in the greater Seminole oil area to perfect plans for the carrying out of the curtailment program agreed upon by producers meeting in New York.

Plans for curtailment of production in the greater Seminole area received a severe jolt today when E. B. Reeser, president of the Barnsdall Refining company, announced that his company would not participate in the plan for curtailment proposed by producers meeting in New York yesterday.

At the same time the Barnsdall corporation announced a 2-cent reduction in both tank wagon and service station gas line prices throughout Oklahoma, effective Saturday. The new prices are 14 cents at the tank wagon and 17 cents at the service station.

Reeser's contention is that the proposed 15-day Seminole shutdown would be temporary and would not have the desired effect of cutting down the 250,000 barrels daily excess production in the United States.

The Barnsdall company proposed, however, that all producing wells in Oklahoma be cut down to 200 barrels daily production if Texas and California would do the same.

Cotton--Stocks--Latest Market Quotations--Grain--Cattle

Cotton

NEW YORK COTTON.

NEW YORK, May 13. (AP)—An opening advance in the cotton market today on unfavorable weather and crop news, was followed by reactions. July contracts sold off from 15.81 to 15.61 and closed at 15.66, the general market closing steady at net advances of 2 to 5 points.

The opening was firm at an advance of 7 to 17 points, and active months sold 16 to 19 points net higher in early trading on reports of additional overflows in Louisiana, rains or showers in the central belt, and firm cables from Liverpool. There was a good deal of covering or rebuying by recent sellers, and also some buying for trade account on the advance which carried prices up to 15.60 for May, 16.13 for October and 16.33 for December. These figures seemed high enough to attract increased realizing, and after the initial demand had been supplied, the volume of business tapered off, prices becoming easier.

Dtailed weather reports showing good rains in West Texas, which has been complaining of droughty conditions, probably encouraged local or southern selling during the early afternoon, but the bulk of the pressure was attributed to realizing. May declined to 15.45, October to 15.95, and December to 16.16, or back to approximately yesterday's closing quotations. Last prices were a shade up from the lowest on renewed covering. Failure of the opening advance to bring ina broader or more aggressive demand, appeared to disappoint recent buyers and may have contributed to the more reactionary tone of the later market.

Private cables said the firmness of Liverpool was due to trade calling and covering, with American and continental buying on the American flood or weather news, and also reported improved home trade in cotton goods in Manchester.

The week-end figures showing a decrease of 204,980 bales in the world's visible supply of American cotton for the week, compared with the loss of 67,289 last year, led to bullish comment but evidently without much effect on the market.

Port receipts today 17,590 bales. U. S. port stocks 1,806,476 bales. Exports today 49,160, making 10,024,852 so far this season.

NEW YORK COTTON TABLE.

	High	Low	Close	Prev. Close
Jan.	16.34	16.19	16.24	16.19
May	15.60	15.45	15.46	15.14
July	15.81	15.61	15.66	15.62
Oct.	16.13	15.95	15.99-16.00	15.95
Dec.	16.33	16.16	16.19	16.14

Opening: January 16.35; May 15.50; July 15.75; October 16.04; December 16.28.

NEW ORLEANS COTTON.

NEW ORLEANS, May 13. (AP)—Trading in the cotton market was somewhat erratic today and price fluctuations were two sided. Better cables than due failed to influence the opening and first trades were one point up to six down. The market then started on the upgrade on unfavorable weather conditions and advanced 14 to 16 points above the previous close. There was a reaction of 14 to 16 points around midsession on the favorable showing of the weather map but near the end the market rallied again and the close was steady, four to five points net up.

Despite better Liverpool cables the opening here was irregular. The market advanced right after the call and by the middle of the morning July traded up to 15.76 and October 16.06. The advance was attributed to flood news and fears of dry weather in Texas.

At these levels selling was encountered, induced by the weather map showing there had been rains in the portion of the belt where moisture was needed. Before these offerings were absorbed July traded down to 15.60, October 15.90 and December 16.06.

There was a slight rally near the end on covering and fears of too much rain in the central belt and the market recovered five to eight points from the lows, closing at a slight net gain for the day.

Secretary Hester made mill takings for the week 338,000 bales, against 184,000 last year. These figures, while considered bullish, had no effect on the market. Exports for the day totaled 44,160 bales and for the week 189,045 bales.

NEW ORLEANS COTTON TABLE.

	High	Low	Close	Prev. Close
Jan.	16.21	16.12	16.14	16.10
May	15.49	15.38	15.39	15.36
July	15.76	15.60	15.66-67	15.62
Oct.	16.06	15.90	15.94-95	15.90
Dec.	16.20	16.06	16.10-11	16.05

Opening: January 16.15 bid; May 15.50; July 15.61; October 15.93; December 16.11.

DAILY COTTON TABLE.

Port Move.	Mid.	Recpt.	Exp.	Sales
N. Orleans	1533	4221	200	727
Galveston	1555	1564	19193	559
Mobile	1489	1368	200	46
Savannah	1517	1923	8618	855
Charleston	....	1276	1650	....
Wilmington	....	855	4613	....
Norfolk	1510	721	7356	108
Baltimore	....	1411	....	....
New York	1570	....	....	....
Boston	....	354	....	....
Houston	1550	2004	500	1475
Minor ports	....	1423	1744	....
Total today	....	17120	44160	3540
Total for wk	....	91226	198045	....
Total for S	....	12188432	9827224	....
Int. Move.	**Mid.**	**Recpt.**	**Ship**	**Sales**
Memphis	1475	3010	2158	5200
Augusta	1494	527	1010	119
St. Louis	....	559	949	....
Ft Worth	1455	....	....	120
Little Rock	1510	11	206	570
Atlanta	1525	....	....	1000
Dallas	1455	....	....	3374
Montgomery	1450	....	....	49
Total today	....	4467	4423	8423

COTTON GOODS.

NEW YORK, May 13. (AP)—Cotton goods trading was light today as a great many merchants and manufacturers were at Atlantic City attending a joint convention. Raw silk was unsettled at Yokohama and lower here. Silk nivelty printed goods sold moderately and there was a fair volume of filling in orders on wanted silk crepes. Linens have been more active in the local markets this week, due to the expected advances in price following great rise abroad. Burlaps were firmer. Wool goods ruled quiet.

HESTER'S WEEKLY COTTON STATEMENT.

In 1000 Bales

In sight for week	178
" " same 7 days last year	125
" " same 7 days year before	84
" for the month	345
" " same date last year	245
" " same date year before	151
" " for season	18137
" " same date last year	15444
" " same date year before	14217
Port receipts for season	12289
" " same date last year	9301
" " same date year before	9210
Overland to mills and Canada for S	1285
" same date last year	1397
" same date year before	1249
Southern mill takings for season	4360
" same date last year	3808
" same date year before	3517
Interior stocks in excess of Aug. 1	202
" last year	939
" year before	211
Foreign exports for week	191
" same seven days last year	82
" same seven days year before	76
" for season	10051
" same date last year	7194
" sam edate year before	7416
Northern spinners' takings and Canada for week	28
" same seven days last year	29
" for season	2025
" to same date last year	2379
Statement of Spinners' Takings of American Cotton Throughout the World.	
This week	338
Same seven days last year	184
Same seven days year before	290
Total since August 1	15057
Same date last year	13109
Same date year before	12593
Statement of World's Visible Supply.	
Total visible this week	6833
" last week	6935
" same date last year	5108
" same date year before	4151
Of this the total Am this week	5155
" " " Am last week	5316
" " " Am last year	3441
" " " Am year before	2551
All other kinds this week	1677
" " last week	1619
" " last year	1667
" " year before	1600
Visible in the U. S. this week	2378
" this date last year	2062
Visible in other countries this wk	4455
" this date last year	3045

NEW ORLEANS SPOTS.

NEW ORLEANS, May 13. (AP)—Spot cotton closed quiet, unchanged. Sales 737; low middling 13.58; middling 15.32; good middling 16.28; receipts 4221; stock 477,534.

Bulls Defy "Black Friday, the Thirteenth" To Benefit Of Specialty Stocks On New York Exchange

By BROADAN WALL

NEW YORK, May 13.—Special stocks were brought to the front today with a vengeance. Bulls became enthusiastic regardless of the day and date and it turned out to be "Black Friday the Thirteenth" for the bears. How one of the big bulls happened to be in New York from Chicago was a mystery to many Wall streeters. This was solved later on in the day with the heavy buying of Baldwin which soared to 200 a share. The man responsible for the rise was Arthur F. Cutten. The only distrubing factor was the crash of values on the Berlin Bourse. Heavy selling followed the threat of President Schacht of the Reischbank to restrict to banks for speculative purposes.

German banks, however, may form a syndicate to support stocks. While values were crumbling on the Berlin Bourse for the bulls, Black Friday favored the constructionists in this market. Money loaned at 4 1-2 per cent as banks called $20,000,000 in loans to strengthen their position for the clearing house statement. Quiet prevailed in commodities. Sterling exchange developed heaviness; the same was true of German marks.

Baldwin went to 200 on a rumored consummation of the sale of its property at Philadelphia to the Baltimore & Ohio and Philadelphia & Reading. Baldwin is expected to receive a price that will retire the preferred, as pointed out here some time ago, and leave a substantial surplus.

Other equipments were strong. Pressed Steel Car at one time crossed 63. Pressed Steel Car is now participating equally with the largest car builders of the country, having received the same proportionate share of the big New York Central orders and other contracts given out recently. Inquiries for equipment today are reported to be the largest in many a day on account of the hand-to-mouth buying going on.

Houston Oil soared half a dozen points. The stock reached a new record price. Houston, it is estimated, will earn $8 a share in the second quarter. Profits in the first quarter were approximately $4 a share. This would make $12 for the six months, with prospect of an equal amount in the last half of 1927.

Fleischmann continued active and higher. New interests continue the principal buyers. Further developments are expected in new products thtat should add to earnings. Public Utilities remained strong. Brooklyn Union Gas advanced 3 1-2 points and General Gas & Electric "A" reached a new high on buying principally from a Broadway house which is bullish cn the utilities. Current earnings are at a new high record, and the new $20,000,000 development should boost earnings rapidly. Holders of this stock have been given the privilege of subscribing to additional shares at 25. As the stock pays $1.50 a share annually under the subscription plan, the stock is on a 6 per cent yield basis.

Case Threshing Machine continued to respond to the split-up plan and Montgomery Ward was in demand. Julius Rosenwald, chairman of Sears, Roebuck, was in this city today and revived recent reports of a merger of the two mail order firms. International Harvester was another strong issue.

Allied Chemical was in demand. Allied recently was successful in acquiring a block of its own stock through the aid of the Koppers Coke and the Mellons, held by the Sement Solvay company of Belgium. By this acquisition, the foreign interests are left out in the cold, and are now planning a combination in an endeavor to get back world markets lost to the American company.

FATHER KILLS GIRL'S LOVER

"He Ruined Her," Explains Slayer to Police

TEXARKANA, May 13. (AP)—Murder charges were filed today against Oscar Ramsey, 35, for the slaying of Boyd Flanery, 25, who was shot to death about 7 o'clock this morning three miles east of Dalby Springs in the Ward creek community in Bowie county.

"I shot him because he ruined my daughter," Ramsey told officers when placed under arrest.

Flanery was killed with a shotgun, the charge tearing away his left side.

He had been keeping company with a daughter of Ramsey, who on several occasions ordered him away from his home and told him not to see his daughter any more, according to officers.

Ramsey will be given preliminary hearing Monday in Justice of the Peace Manning's court at New Boston. After filing charges, District Attorney Wright Patman agreed to bond of $1,000 for the defendant.

Livestock

TEXAS LIVESTOCK.

FORT WORTH, May 13. (AP)—Beef cattle receipts were small on the Friday livestock market and most of these appeared in the part-fed and grasser classes selling steady to 10 cents higher at $6.85 to $8.50. An outside source secured the bulk.

She stock came in the greatest volume of any classification moving at steady figures. Beef cows $5.50 to $7.00; butcher cows $5.00@5.50; cutters $4.50 to $5.00. Canners $2.50 to $4.00.

Some of the best heifers of the week were under inspection and found a quick outlet at $10.00 and down. Five cars landed at $8.00 to $10.00. The list of not very desirable heifers was not large.

An indifferent sort of calves appeared and took a cut of around a quarter. Best heavy calves $8.25 and vealers limited to a few head for the butcher trade.

Bulls scarce, mainly in the bologna class $4.75 to $5.25.

A feeble market was offered to the stocker trade and weakness was the rule. Hogs maintained a steady average with no choice butcher hogs in the pens. Butcher hog top $9.30; bulk $9.10 to $9.25. Truck hogs $8.00@8.15.

Fourteen decks of wethers remained unsold at 1 o'clock, bidding a quarter lower. Lambs $12.50 to $13.50 for genuine.

Cattle receipts 2500, including 500 calves; market steady; beeves $6.50@9.75; stockers $5.00@6.50; fat cows $4.25@6.50; cutters $2.50@4.00; canners $2.00@4.00; bulls $3.50@5.50; calves $5.00@10.00.

Hogs receipts 800; steady; lights $9.20@9.30; mediums $9.00@9.25; heavy $8.50@9.10; mixed $9.15@9.25; common $9.00@10.00; pigs $9.50.

Sheep receipts 2800; market steady; lambs, genuine springs $12.00@14.00; fat lambs fresh shorn $11.00@12.50; fresh shorn feeder lambs $9.00@10.00; wool feeder lambs $12.50; fresh shorn fat wethers $8.00@8.50; feeder wethers $5.00@6.25; goats $1.50@5.00.

CHICAGO LIVESTOCK.

CHICAGO, May 13. (AP)—Hogs: Receipts 19,000; strong; heavy hogs $9.25@9.70; medium $9.50@10.00; light $9.60@10.00; packing sows $8.15@8.90; slaughter pigs $8.65@9.65.

Cattle: Receipts 2500; strong stockers and feeders $8.00@9.75; fed steers $9.75@11.50; best matured steers $11.45; yearlings $10.75; bulls $7.00@7.15; vealers $10.00@11.75.

Sheep: Receipts 9000; slow; California springers $17.00; clipped lamb $14.75@15.50; clipped ewes $8.00@8.25; wooled ewes $8.50.

KANSAS LIVESTOCK.

KANSAS CITY, May 13. (AP)—Cattle: Receipts 4000; calves 200; steady; vealers $11.00 down; south Texas grass steers $8.00; common steers $7.25@7.50.

Hogs: Receipts 4500; uneven; stock pigs $9.75@10.25; bulk hogs $9.35@9.50; packing sows $7.50@8.10.

Sheep: Receipts 2600; steady; clipped lambs $11.90@12.00; native springers $16.50 down; Texas wethers $8.50.

RECEIPTS AT ALL U. S. PORTS.

	This Day	This Season	Last Season
Galveston	4128	3710443	2950670
N Orleans	4221	2373193	2216672
Mobile	1368	369482	225077
Savannah	1923	1072573	897405
Charleston	1276	556404	312628
Wilmington	855	143694	121088
Norfolk	721	415128	452564
Boltimore	1411	72733	39502
New York	.....	31016	53855
Boston	354	32064	36145
Philadelphia	.....	4689	9774
Texas City	1123	170112	18234
Brunswick	.....	....	300
Port Houston	2004	3511114	2567690
Pensacola	100	13816	14770
Pacific ports	200	261061	178733
Other ports	.....	684	14067
Total	17120	12210668	10090984
Last year	.....	10090984	....
Difference	.....	2119684	....

GALVESTON DAILY STATEMENT.

Gross receipts	4128	3710443	2950670
Foreign	19193	2830445	1880070
Coastwise	1318	678575	734595
Total exports	20511	3509020	2614665

GALVESTON STOCK STATEMENT.

On shipboard, not cleared—

	Today	This day Last year
For Great Britain	7000	117000
For France	4200	7100
For other foreign ports	42400	23200
For coastwise ports	2500	3500
In compress and depots	295249	242077
Total stock	351349	387577

COTTON SEED OIL.

NEW YORK, May 13. (AP)—Cotton seed oil was active and easy today under general liquidation promoted by the distinctly disappointing showing made by the census bureau report, giving a smaller April consumption and a large increase in the visible supply. Final prices were five to 15 points net lower. Sales 18,600 barrels. Prime crude 7.25; prime summer yellow spot 8.90; May closed 8.90; July 9.12; September 9.42; October 9.45; December 9.45.

TEXAS SPOT COTTON.

DALLAS.—Spot cotton closed steady, unchanged. Middling 14.55; sales 3374 bales.

HOUSTON.—Spot cotton steady, 5 up. Middling 15.50; sales 1675 bales.

GALVESTON.—Spot cotton steady, unchanged. Middling 15.55; sales 589 bales.

LIVERPOOL COTTON.

LIVERPOOL, May 13. (AP)—Cotton spot quiet; prices steady. American strict good middling 9.67; good middling 9.22; strict middling 8.92; middling 8.72; strict low middling 8.27; low middling 7.87; strict good ordinary 7.57; good ordinary 7.12. Sales 4000 bales, including 2500 American; receipts 10,000 bales, American 1900. Futures closed steady; May 8.38; July 8.46; October 8.56; December 8.60; January 8.62; March 8.68.

CHICAGO SPOTS.

CHICAGO, May 13. (AP)—Cotton futures closed: May 15.44; July 15.67; October 16.05-06.

POTATO SHIPMENTS.

FORT WORTH, May 13. (Texas Market News Service.)—Potato shipments in the United States totaled 628 cars; Alabama 85; Florida 73; Louisiana 20; South Carolina 108; Texas 15; Wisconsin 55. Arrived at Fort Worth today six cars, on track three cars. Cld market firm. Car loads delivered Texas common points Washington sacked russets partly graded one car $3.75. New market stronger. Car lot sales Fort Worth basis. Texas sacked bliss triumphs Wharton-Eagle Lake district one car No. 1's, $3.15.

MARKETS AT A GLANCE.

NEW YORK. (AP) — Stocks, strong; Nickel Plate jumps 18 points.

Bonds, steady; Chesapeake Corporation 5s again active.

Foreign exchanges, mixed; sterling reacts slightly.

Cotton, steady; bullish week-end figures.

Sugar, lower; easier spot market.

Coffee, easier; commission house selling.

CHICAGO. — Wheat, steady; rains northwest.

Corn, firm; cash house support.

Cattle, strong.

Hogs, firmer.

Grain

CHICAGO GRAIN TABLE.

	High	Low	Close
WHEAT—			
May	1.42½	1.41⅛	1.42
July	1.36⅝	1.35⅛	1.36
Sept.	1.33⅜	1.32⅜	1.33⅛
CORN—			
May	.82¼	.81⅜	.82⅛
July	.87⅝	.86⅛	.87⅛
Sept.	.89⅝	.88⅛	.89⅜
OATS—			
May	.49⅝	.49⅛	.49⅛
July	.50⅝	.49⅞	.50⅛
Sept.	.46⅛	.46⅛	.46⅝
RYE—			
May	1.08⅛	1.08	1.08⅛
July	1.06⅝	1.06⅛	1.06⅝
Sept.	.99⅜	.98⅜	.99⅛
LARD—			
May	12.15	12.05	12.15
July	12.30	12.15	12.30
Sept.	12.47	12.35	12.47
RIBS—			
May	.....	.....	12.35
July	.....	.....	12.65
Sept.	.....	.....	12.85
BELLIES—			
May	13.55	13.45	13.55
July	13.85	13.50	13.80
Sept.	.....	.....	13.80

CHICAGO GRAIN REVIEW.

CHICAGO, May 13. (AP)—With indications almost certain that the Manitoba wheat crop this season will be below normal, wheat prices tended upward today after averaging lower early. Lateness of corn planting was also a bullish factor. Wheat closed unsettled, ¼ to ½c net higher, corn ⅝ to 1⅛c up, oats ⅛c off to ⅝@½c advance, and provisions varying from 5s decline to a rise of 35c.

Continued showery weather in the corn belt harrassing planters gave independent strength to the corn market. Cash demand for corn improved, and country offerings were light. Commission houses were active buyers in the oats market. July oats reached the highest price yet this season.

Provisions responded to the upward trend of grain and to steadiness of hog values.

TEXAS VEGETABLES.

SAN ANTONIO, May 13. (AP)—Increased tomato shipments but a moderate to light movement of other commodities were reported for yesterday. Texas shipped 15 cars of potatoes, seven cucumbers, 33 tomatoes, 17 mixed vegetables and 16 (incomplete) onions.

Potatoes at Brownsville yesterday were firm around $3.00 usual terms, $2.75 cash track. Tomatoes were also in good tone at $2.00 per lug of wrapped greens and onions were active at $2.25 for yellows and $2.50 for whites, most of the trading being on rollers.

CHICAGO CASH GRAIN.

CHICAGO, May 13. (AP)—Wheat: No. 1 red $1.43¾; No. 1 hard $1.48¼.

Corn: No. 3 mixed 83⅝c; No. 3 yellow 85c.

Oats: No. 2 white, 49¼@53½c; No. 3 white, 48¼@52c.

KANSAS CASH GRAIN.

KANSAS CITY, May 13. (AP)—Wheat: No. 2 hard $1.37@1.47; No. 2 red $1.34½@1.35½; May $1.35¼; July $1.27⅝; Sept. $1.25⅝.

Corn: No. 2 white, 84@87c; No. 2 yellow 88@92c; No. 2 mixed 84@87c; May 84c; July 86½c; Sept. 88⅝c; December 83⅝c.

Oats: No. 2 white, 50@55c; No. 3 49½@54c.

POULTRY PRICES.

CHICAGO, May 13. (AP)—Poultry alive, steady; receipts two cars; fowls 23@26½c; springs 40c; broilers 22@40c; turkeys 25c; roosters 13c; ducks 25@30c; geese 16c.

CURB MARKET PRICES.

By Universal Service.

NEW YORK, May 13.—Hgh, low and close of stocks actve on the curb market today:

Am Gas & El	84⅝	84	84⅞
Am Hawaiian S S	19¼	17½	19
Conde Nast Pub	27½	24¼	26¼
Deere & Co	128⅝	125	128½
Goodyear T & R	48⅝	48½	48⅞
Nat Food Prod	7⅝	7⅛	7½
Swift Intl	23¼	21⅞	23¼
Uni G Imp C	108	105⅝	107⅝
Uni L & P N A	14⅛	13⅞	13⅞
Until Shar Optl W	2⅝	2¼	2⅜
INDEPENDENT OIL STOCKS.			
Cit Serv N	47⅛	46⅝	47
Columbia Synd	2⅛	2.1-16	2.1-16
Creole Synd	12	11½	11⅝
Houston Gulf Gas	11⅞	11½	11⅝
Magdal Synd	1½	1⅜	1⅜
STANDARD OIL ISSUES.			
Ang Am O N V	18⅝	18⅝	18⅝
Borne Scrymser	51	51	51
Chesebr Mfg	93¼	93¼	93¼
Con Oil N	18	17⅞	18
Cumberland P L	93	93	93
Eureka P L	52	52	52
Hum Oil & R	57½	56⅝	56⅝
Illinois P L	140	140	140
Imp Oil of Can	44⅝	44½	44⅝
Indiana P L	67⅞	67⅞	67⅞
Int. Pet C Ltd.	30¼	30⅛	30⅛
Nat Transit	16⅞	16⅝	16⅝
North P L	79	79	79
Ohio Oil	65⅝	64⅞	65⅝
Penn Mex F	16⅛	15⅞	16⅛
Prairie O & G N	48	48	48
Prairie P L	163	162¼	163
Solar Refin	187	187	187
South Penn O N	35½	35⅛	35½
South P L N	17	16½	17
S W Penn P L	68	68	68
S O of Indiana	67⅞	67⅛	67⅛
S O of Kansas	17⅛	17	17
S O of Nebraska	46⅛	46¼	46¼
S O of Ohio pfd	119	119	119
Vacuum Oil	111⅝	111⅛	111⅝

Financial

NEW YORK BONDS.

Foreign.

Argentine 6s, 1959 Oct.	99⅝
Austrian gtd. 7s, 1943	102⅞
Belgian 7s, 1955	105⅛
British 5½s, 1937	104⅝
Czechoslovak 7½s, 1945	105⅛
French 7s, 1949	104
German 7s, 1949	107⅛
Italian 7s, 1951	95½
Japanese 6½s, 1954	100
Polish 8s, 1950	98
Rhinelbe Un. 7s, 1946	119
Seine 7s, 1942	102¼

Domestic

Am. Agr. Chem. 7½s	100⅝
Am. Smelting 5s	101⅛
Am Sugar 6s	104
Am. Tel. & Tel. deb. 5s, 1960	103⅛
Anaconda Cop 6s, 1953	104⅛
At. T. & San. Fe gen. 4s	97
Baltimore & Ohio cvt. 4½s	98⅝
Bethlehem Steel con. 5½s	101⅝
Bklyn & Manh. Trans. s. f. 6s	100
Chesapeake & Ohio cvt. 4½s	100⅛
Chic. & Alton 3½s	65⅛
Chic. & East Illinois 5s	86
Chic. Great Western 4s	73
Chic. R. I. P. rfg. 4s	94⅝
Chic. & West Ind. 5½s	105⅛
Consumers Power 5s	103
Denver & Rio Grande con. 4s	92
Dodge Bros deb. 6s	91½
Empire Gas & Fuel 6½s	105½
Erie cvt. 4s D	109½
Florida E. Coast Ry 5s 1974	96⅝
General Pet. 5s, 1940	101⅛
Goodyear Tire 8s, 1931	110⅝
Great Northern 7s, A	114⅝
Hudson & Manh. adj. inc. 5s	92⅛
Int. Rap. Trans. ref. 5s	77⅝
Inter. & Gt. Northern 1st 6s	107
Inter. Merc. Marine s. f. 6s	100⅝
Inter. Tel. & Tel cvt. 5½s, 1945	111⅛
Midvale Steel cvt. 5s	99⅛
Mo. Kan. & Tex. new adj. 5s A	104⅝
Mo. Pacific gen. 4s	77⅝
New Orleans, Tex. & Mex. 5½s	105⅛
N Y C & H rfg. & imp 5s	107⅛
N. Y., C. & St. L. 5½s, A 1975	106⅛
Norfolk & Western con. 4s	96⅝
Northern Pacific 6s, B	115
Pan-Am Pet. & Tr. 6s	102⅝
Penna. R. R. 5s, 1964	105⅛
Public Service of N J 6s	106⅛
St. L & San Fran. inc. 6s	98⅝
Seaboard Air Line con. 6s	95⅛
Sinclair Con. Oil 6s 1927	99⅛
Southern Pacific rfg. 4s	96⅛
Southern Railway gen. 6½s	122⅛
Southern Railway gen. 4s	89
Southwest Bell Tel 5s	104⅛
Union Pacific 1st 4s	97⅛
U S Rubber 1st 5s	94
U S Steel s. f. 5s	107⅝
Virginian Railway 5s	106⅝
Western Electric 5s	102⅝
Wilson & Co. 1st 6s	100⅝

LIBERTY BONDS.

NEW YORK, May 13. (AP)—United States bonds: Liberty 3½'s, 100.26; first 4¼'s, 103.8; second 4¼'s, 100.8; third 4¼'s, 100.25; fourth 4¼'s, 103.26; treasury 3⅝'s, 106; 4's, 109.1; 4¼'s, 113.29.

FOREIGN EXCHANGE.

NEW YORK, May 13. (AP)—Foreign exchanges, mixed; quotations in cents: Great Britain demand 4.85⅝; cables 4.85⅞; 60-day bills on banks 4.81 15-16; France demand 3.91⅝; cables 3.91 13-16; Italy demand 5.42; cbales 5.42½. Demand: Belgium 13.88½; Germany 23.67; Holland 39.98½; Norway 25.83; Sweden 26.73; Denmark 26.67; Switzerland 19.23; Spain 17.53; Greece 1.32½; Poland 11.40; Czecho-Slovakia 2.96; Jugo-Slavia 1.76; Austria 14.13½; Rumania .63¼; Argentina 42.37½; Brazil 11.81¼; Tokyo 47.62½; Shanghai 62.25; Montreal 100.6¼.

CALL MONEY.

NEW YORK, May 13. (AP)—Call money firmer; high 4½; low 4¼; ruling rate 4¼; closing bid 4½. Time loans, steady; 60-90 days 4¼@4⅜; 4-6 months 4⅜; prime mercantile paper 4@4¼.

COMMERCIAL BULLETIN.

BOSTON, May 13. (AP)—The Commercial Bulletin tomorrow will say:

A fair volume of wool is being sold in the eastern seaboard markets in a quiet way, including both foreign and domestic wools. Prices generally have been maintained without material change except that bright wool prices are slightly lower for the week.

In the west the market is moving moderately, but apparently actively is increasing slightly with prices maintained fully on last week's level. Shearing has been delayed in the bright wool sections and the movement is slow.

The gooda market is moderately active with some indications of improvement.

London has recovered some of the loss shown at the opening over the previous series' closing rates, closing yesterday with a better tone than in the opening week.

Mohair is slow and without quotable change. Wool quotations:

Scoured basis Texas fine 12 months selected $1.05@1.08; fine 8 months 90@95c.

Mohair good original bag fall Texas 57@58c; Texas kid 68@70c; good original bag Arizona and New Mexico 52@53c; original bag average 12 months Oregon, 50@52c.

DOMESTIC WOOLS.

BOSTON, May 13. (AP)—Mill buyers are inquiring for domestic wools of ¼ blood 48-50's grade, and a few sales are being closed. Ohio 48-50's sell at 41 to 42 cents with 41 cents buyers' limit on most offerings. The clean basis price of current sales of best combing 48-50's is 72 to 73 cents for average mid-western. Territory choice combing 48-50's are selling close to 80 cents.

BUTTER AND EGGS.

CHICAGO, May 13. (AP)—Butter, higher; receipts 12,158 tubs; creamery extras 41½c; standards 40⅝c; extra firsts 40@40½c; firsts 36½@38½c; seconds 34@35½c.

Eggs, unchanged; receipts 29,582 cases.

RECORDS

DISTRICT COURT.

Miss Eunice Jackson, District Clerk.

Violet Lucile Leslie vs. R. L. Leslie, divorce.

Gibson Supply company vs. John G. Lane, debt.

NEW AUTOMOBILES.

Guy Raley, County Tax Collector.

M. V. Pool, Essex coupe, 956-790.

H. C. Fowler, Dodge sedan, 956-791.

Producers Creamery, Ford roadster, 956-792.

Quick Service Water company, Chevrolet coupe, 956-797.

United Producers company, Buick coupe, 956-798.

N. Y. Stocks

NEW YORK, May 13. (AP)—Violent advances in a select list of high priced issues featured the resumption of the upward movement in today's stock market. A reactionary tone characterized the opening, due to the traditional "selling on the good news" following the declaration of the extra cash dividend on General Motors, but offerings were well absorbed, and the market headed upward. Trading slowed up somewhat in the middle of the session, possibly because of the high call money rate, but the market closed wit han outburst of strength.

Banks called about $20,000,000 n loans, presumably to meet the heavy middle of the month demand for funds and o strengthen their clearing house position, with the result that call money advanced from the renewal figure of 4¼ to 4½.

Houston oil spurted another six points today to a new high record at 123, but the other pectroleum issues showed few important changes. Simms sank to a new low in reflection of the omission of the dividend.

The sudden realization by speculative interests of the large equities behind "Nickel Plate" common was widely believed to be responsible for the heavy buying of that stock, which soared 19 points to a new high record at 223. Chesapeake and Ohio moved up over 4 points to 179⅝, receding slightly at the close on realizing. Erie first preferred, Rock Islanad 6 and 7 per cent preferred and Wheeling and Lake Erie preferred also reached new high ground.

Baldwin was the sensational feature in the industrial list, soaring 10½ points to 200, and closing ½ a point below that figure.

Among the score or so issues to reach new peak prices for 1927, or longer, were Brooklyn Union Gas, Detroit Edison, Case Tnreshing Machine, International Harvester, Corn Products Refining, Fleischmann, Coca Cola, United Fruit and Porto Rican Tobacco A. On the other hand, Gulf States Steel, Foundation company, sang to new 1927 lows. U. S. Steel common was active and strong, moving up 2⅜ points to 171⅝.

At the close of the market today, the average of 20 leading industrials was in new high ground, and the average of 20 leading rails within a point of the high mark of the year.

Time money and commercial paper rates were unchanged.

Foreign exchanges moved within rather narrow and irregular limits, except for a drop of 16 points in Spanish pesetas to around 17.50 cents, and a corresponding jump in Japanese yen to around 47.70 cents. Demand sterling ruled around $4.85⅝ and French francs around 3.91⅝ cents. The sharp collapse in prices on the Beerlin bourse had no effect on German reichsmarks, which held steady around 23.67 cents.

	Sales	High	Low	Close
Allied Chem & D	180	140⅝	137⅝	140¼
American Can	29	48½	48⅛	48⅛
Am Locomo	18	111	110¼	110¼
Am Smelt & Ref	76	149½	148⅛	149
Am Suma Tob	7	53	52	52⅝
Am. Tel. & Tel	16	165⅝	164⅝	165⅝
Am W W & El	24	81⅝	80	81
Am Tob B	22	120⅝	120¼	120⅝
Am Woolen	3	19⅝	19¼	19⅝
Anaconda Cop	10	48	45⅝	45⅝
A T & S F	30	181	179½	180⅝
Atlantic C L	4	184	183	184
Bald Locomo	875	200	189	199½
Balti & Ohio	17	122¼	120⅝	121⅛
Bethlehem Steel	63	50⅝	50⅛	50½
Calif Pet	85	25⅛	25	25
Chesap & Ohio	228	179⅝	175¼	179⅝
Chic. & N W	55	87¼	86½	87⅛
C R I & P	12	99⅝	98⅝	99½
Chrysler Motor	236	46¼	45⅝	45⅝
Coca Cola	66	113⅛	110⅛	113⅛
Coml Solv B	22	353½	345	350
Consolidated Gas	110	101½	100	101⅝
Corn Products	345	62⅝	60⅝	62⅝
Dodge Bros	74	20⅝	19⅝	20⅝
Dupont de Nem	40	243⅝	241	243
Elect Pow & Lt	60	20⅝	20	20⅝
Elect Roefrig	12	26¼	25⅝	25⅝
Erie Railroad	51	55⅛	54⅝	54⅞
Fisk Rubber	10	17⅝	17¼	17⅝
Freeport-T Co	128	69⅝	68⅛	69¼
Gen Asphalt	124	77⅞	75⅞	76⅛
Gen Electric	116	99	97	98
Gen Motors	1065	196½	192¼	196¼
Gt North pfd	5	88⅝	87½	87½
Gulf States Steel	1	51⅝	51⅝	51⅝
Hudson Motors	365	85⅝	82½	85⅝
Ind Oil & Gas	3	20¼	20	20
Inter. Harv.	69	172	167¼	171⅝
Inter. M M pfd	50	45⅝	42⅝	44¼
Inter Nickel	55	57	56	57
Kennecott Cop	9	65	64⅝	65
Louis & Nash	11	140½	138⅝	140½
Mack Truck	135	114⅝	112⅝	114½
Marland Oil	155	39	38	39
Mid-Cont Pet	9	31⅛	31½	31½
M K & T	15	47½	46⅝	47⅛
Mo Pacific pfd	29	107⅝	105½	106⅝
Mont Ward	500	68⅝	65⅝	67⅝
Natl Biscuit	13	131⅝	130⅝	130⅝
N Y Central	49	148½	147	148⅝
N Y N H & H	29	49	48¼	49
Norf & West	89	180⅝	179	180
North Am Co	21	48¼	47⅝	48
Northern Pac	17	87⅞	87¼	87⅞
Pan-Am Pet B	38	59⅝	59¼	59½
Pennsylvana	13	61¼	61	61⅛
Philips Pet	108	44⅛	43½	44⅛
Pierce Arrow	5	15⅛	15⅛	15⅛
Pure Oil	12	27⅝	27⅝	27⅝
Radio Corp	475	48⅝	46	48½
Reading	73	115⅝	114¼	115⅝
Rep I & Steel	4	65⅛	64½	65
Reyn Tob B	8	123⅛	122⅝	122⅝
St L & S F	18	113	112⅝	112⅝
Seaboard A L	8	30¼	30	30
Sears Roebuck	45	55¼	54	54¼
Shell Union Oil	27	28⅝	28⅛	28⅛
Sinclair Con Oil	21	17⅞	17⅝	17⅝
Skelly Oil	6	27	26⅝	27
Sloss-Shef Steel	1	127	127	127
South Dairis B	18	9⅛	8⅝	8⅝
Southern Pac	37	112⅝	112⅛	112⅝
Southern Ry	15	126	125	126
Southern Ry pfd	4	96⅝	96⅝	96⅝
Stand Oil of Cal	15	55⅝	55⅛	55⅛
Stand O of N J	35	37¼	37	37
Stude Corp	15	53⅝	53⅛	53⅛
Texas Co	25	47⅝	47¼	47¼
Tex Gulf Sulp	155	63½	62⅝	62⅝
T & P	42	81	78⅝	79
T & P C & O	9	12½	12¼	12½
Tob Products	10	100	99½	99⅝
Transcont Oil	15	4	3⅞	3⅞
Union Pacific	22	176¼	174½	175½
Unit Cid Sts	5	87⅞	89	89
U S Ind Alcohol	23	77⅞	76	76⅝
U S Rubber	110	53¼	52	52½
U S Steel	200	171⅝	168⅝	171⅝
Wabash Ry	60	66⅝	66⅛	66½
Westing Elec	50	74½	72⅝	74½
White Motor Co	22	48⅝	47⅝	47⅝
Willys Over	110	21⅛	20⅝	21
Woolworth & Co	15	141⅛	140⅜	141⅛
Howe Sound	3	38⅝	38⅛	38⅛
Hud & Man	12	64⅝	63⅝	63⅝
Pan P & R	4	11⅛	11	11⅛
Simms Pet	130	17⅛	16	16
Sun Oil	4	31⅛	31	31⅛
Stand Oil of N Y	45	30⅝	30⅜	30⅝

TEXAS CASH GRAIN.

FORT WORTH, May 13. (AP)—Corn was a half cent higher on the Fort Worth cash grain market Friday. Wheat was unchanged. Other grain prices were unchanged.

Corn No. 2 yellow $1.07½@1.10½; No. 3 whte, $1.02½@1.05½; No. 3 white, $1.01@1.04½; No. 2 mixed 98c@$1.01½; No. 3 mixed 97@99

TRY THESE COLUMNS FOR QUICK RESULTS

Read Record News Want Ads

PHONE YOUR AD 4121

WOODFIN RITE DATE NOT SET

Funeral Arrangements To Be Announced Later

Relatives of Mrs. Margrie Woodfin, who was found dead at the home of her mother, Mrs. A. L. Shipley Thursday night, had not perfected funeral arrangements Friday night.

It had not been decided whether burial would be in Wichita Falls or at Pottsboro, Texas, it was announced at the residence, 1600 Austin street. The body was returned to the residence Friday by the Hines Undertaking company.

Mrs. Woodfin was found dead by her mother a few minutes after she had gone into the bathroom. A bottle which had contained carbolic acid was found beneath the bathtub. Several letters were found in Mrs. Woodfin's dressing room.

A verdict of death caused by poison, self administered, was returned by Justice of the Peace R. V. Gwinn who held an inquest Thursday night.

Besides her mother, Mrs. Woodfin is survived by her father, A. G. Stricklin of Ardmore, Okla., two brothers, Duane Stricklin of Wichita Falls and Roy Stricklin of Dallas and her husband who is in Lubbock and from whom Mrs. Woodfin had been separated several months.

Classified Rates

1 or 2 insertions, ... 1¾c per word
3 to 7 insertions ..... 1½c per word
7 to 30 insertions, ... 1¼c per word
30 insections or more 1¼c per word
White space, 12c per line,
Line of caps, 14c
35c minimum charge for ads the first day where 20 or less words are used.
Classified Display ads, 70c per column inch.

Minimum Rate, 35c

These rates are based on consecutive insertions. Irregular insertions take one-time rate.

Abbreviations, words, initials, are counted as full words.

We will not assume responsibility for more than one incorrect insertion. When your ad first appears check it for any possible errors.

All discontinuance orders must be made in writing.

Daily and Sunday Close

Copy for Classified Ads for both daily and Sunday insertions must be in this office before 6 o'clock p. m. on the day previous to their appearance in order to be properly classified.

Classified Display closes 5 p. m. for Sunday and 6:00 p. m. daily.

Misclassified Ads

Under no circumstances will ads be misclassified. The convenience of the reader is considered as well as the advertiser.

Ring 4121

Before 5:15 p. m. and we will send, within a reasonable distance of the office for your classified ad.

SPECIAL PHONE SERVICE

Classified ads may be given over the phone as late as 5 p. m.

Charge accounts are opened with the understanding that payment will be made when the bill is presented the first time.

Girl Reserves Sponsor Bay Show Saturday

Members of the Girl Reserves of the high school and Junior college will sponsor a baby show Saturday afternoon, starting at 1 o'clock for the purpose of raising money to send girls to the conference this summer.

General admission will be 10 cents, with a charge of 25 cents to enter babies, and Dr. H. P. Ledford will judge the contestants, it was announced Friday.

Prizes will be awarded, and all children under the age of four are eligible.

ARMY OFFICER SUICIDE

MISSOULA, Mont., May 13. (AP)—Lieut. Col. Frank B. Kobes, U. S. A. instructor-inspector of the Montana national guard, shot and killed himself here today.

RAILROAD SCHEDULES

M.-K.-T. LINES.
North Texas District.

No. Departures to—
36—"Katy Flyer." St. Louis, Kansas City, Dallas, Austin, San Antonio, Houston and Galveston ..... 7:10 a.m.
32—"Texas Special." St. Louis, Kansas City, Dallas, Austin and San Antonio ..... 3:35 p.m.
38—"11 o'Clock Katy" Dallas, Austin, San Antonio and Houston ..... 11:20 p.m.
Arrivals from—
37—"11 o'Clock Katy." Houston, San Antonio, Austin and Dallas ..... 6:15 a.m.
31—"Texas Special." St. Louis Kansas City, Galveston, Houston, San Antonio and Austin ..... 2:45 p.m.
35—"Katy Flyer." St. Louis, Kansas City, Galveston, Houston, San Antonio, Austin and Dallas ..... 9:25 p.m.

Northwestern District.

Departures to—
54—Forgan, Okla., Wellington, Texas and all intermediate points ..... 7:15 a.m.
52—Mangum and intermediate points; also Oklahoma City, via Altus ..... 9:30 p.m.
Arrivals from—
51—Mangum and intermediate points; also Oklahoma City via Altus ..... 7:00 a.m.
53—Forgan, Okla., Wellington, Texas, and all intermediate points ..... 7:35 p.m.

F. W. & D. C. RY.

Arrivals from—
8—Denver, Amarillo, Childress ..... 1:40 a.m.
7—Dallas, Fort Worth and all intermediate points ..... 4:40 a.m.
6—Amarillo and intermediate points ..... 6:30 a.m.
5—Dalas, Fort Worth and intermediate points ..... 11:55 p.m.
1—Dallas Fort Worth ..... 1:55 p.m.
2—Denver Amarillo and intermediate points ..... 11:45 a.m.
Departures to—
8—Fort Worth, Dallas and all intermediate points ..... 2:00 a.m.
7—Denver and intermediate points ..... 5:00 a.m.
6—Dallas, Fort Worth and intermediate points ..... 7:00 a.m.
5—Amarillo ..... 12:05 a.m.
1—Amarillo, Denver and intermediate points ..... 2:05 p.m.
2—Dallas, Fort Worth and intermediate points ..... 11:55 a.m.

WICHITA VALLEY.

Arrivals from—
2—Abilene and intermediate points ..... 11:35 a.m.
8—Abilene and intermediate points ..... 11:45 p.m.
Departures to—
5—Abilene and intermediate points ..... 12:30 a.m.
1—Abilene and intermediate points ..... 2:35 p.m.

WICHITA VALLEY—EAST.

Arrivals from—
9—Waurika, Byers, Petrolia and Dean ..... 6:30 p.m.
Departures to—
10—Dean, Petrolia, Byers and Waurika ..... 11:50 a.m.

WICHITA FALLS AND SOUTHERN.

Arrivals from—
24—Breckenridge, Graham, Olney and intermediate points ..... 11:50 a.m.
Departures to—
23—Olney, Graham, Breckenridge and intermediate points ..... 2:30 p.m.

DIAL 4121

Prompt, Cheerful Classified Service. A courteous Ad taker will receive your Ad.

The Record News

"Want Ad Headquarters"

LODGE NOTICES

Classified Phone 4121

Lodges.

Wichita Falls Chapter No. 237, Order of Eastern Star—Meets Masonic Temple on first and third Tuesdays. Edna Vogt, W. M.; Mrs. Margaret Bradley, secretary.

Faith Lodge No. 1155, A. F. and A. M.—Meets first and third Tuesdays, 813 Scott. Jacob B. Price, W. M.; G. W. Curd, secretary.

Hope Chapter, Order of De Molay—Meets on the second and fourth Wednesdays at the Masonic Temple at 7:30. Hope Patrol meets every Tuesday night. Jack Wiech, M. C.; Gordon Brown, secretary.

Faith Chapter No. 713, O. E. S.—Meets the second and fourth Thursday nights of each month at 813 Scott. Mrs. Callie Greenwood, W. M.; Lucille Campbell, secretary.

Rainbow Assembly No. 17 — Meets the second and fourth Tuesday nights at Masonic Temple. Mary Zigler, Worthy Advisor, 1200 Burnett. Phone 5752. Dorothy Parker, secretary, 1644 Lucile. Phone 6182.

Modern Woodmen of America

Lone Star Camp No. 4108, Royal Neighbors—Meets the first and third Thursdays at 810½ Ninth. Mrs. Eula Islar, C.; Mrs. Susie Boone, secretary.

Wichita Falls Camp No. 1266, Modern Woodmen of America — Meets every first and third Friday night at I. O. O. F. hall. C. B. McConnell, consul; Dunn, captain; J. W. Busseye, clerk.

Odd Fellows.

Wichita Canton No. 16, P. M.—Meets the second and fourth Tuesdays at I. O. O. F. hall. C. B. McConnell, consul; Dunn, captain; J. W. Busseye, clerk.

Wichita Encampment No. 6, I. O. O. F. —Meets on second and fourth Thursdays at 810½ Ninth. J. T. Martin, C. P.; J. W. Bussey, scribe.

Panhandle Lodge No. 341, I. O. O. F.—Meets every Monday at 810½ Ninth. A. L. Ayer, N. G.; J. W. Bussey, secretary.

Rebekah Degree No. 236—Meets second and fourth Thursdays at 810½ Ninth. Mrs. Kate Russell, N. G.; Mrs. Fannie Calbath, secretary.

Benevolent Protective Order of Elks—Wichita Falls lodge No. 1105, meets every Monday at 719½ Eighth. Ernest Katz, E. R.; H. C. English, secretary.

Knights of Columbus—Council No. 1473 meets every Monday at 1609 Ninth street. Jas. L. Duffy, G. K.; John J. Block, F. S.

Knights of Pythias—Pioneer Lodge No. 49 meets every Tuesday 8:00 at 912½ Ninth. Ben F. Dancer, C. C.; P. L. Myers, K. of R. and S.

Masonic Bodies.

Masonic Temple, northeast corner Tenth and Scott.

Wichita Falls Chapter No. 202, R. A. M. —Meets second Fridays. V. E. Wratten, H. P.; George W. Lawler, secretary.

Wichita Falls Commandery No. 59—K. T. Meets first and third Thursdays. Leslie R. Stringer, E. C.; Geo. W. Lawler, recorder.

Wichita Falls Council No. 140, R. and S. M.—Meets first Monday. George B. Harpin, T. I. M.; George W. Lawler, recorder.

Wichita Falls Lodge No. 35, A. F. and A. M.—Meets first and third Fridays—Martin Littrell, W. M.; George W. Lawler, secretary.

Squire Walkup Chapter No. 427, R. A. M. —Meets first Wednesday night each month. G. W. Curd, H. P.; Lawrence Rollins, secretary.

Shrine, Maskat Temple — Meets first Thursday of each month at 813 Scott. Guy Rogers, potentate; Albert Ellis, Recorder.

ANNOUNCEMENTS

Personals 4

FOR private instruction in shorthand, typing, business spelling and penmanship; Mrs. L. M. Collins, 1105 Austin. Phone 2-2096. Evening classes from 6 to 9 o'clock. 508 Perkins-Snider Bldg.

WANTED—Men and women with cars in and out of city; also local distributor. A proposition that will stand investigation. Call for appointment. Geo. V. Cade, room 340 William-Mary Hotel.

PROFESSOR ROBERTS, astrologer, of Washington, D. C., is in our city for a short while. He reads your life like an open book. Gives advice on all affairs of life. Names dates and what you are best adapted for. Located at 502 Austin street, Wichita Falls, Texas.

SCIENTIFIC body massage; mineral hot baths. Magnetic herbal tonic rub. For nervous, weary people. Puts pep and vigor in you. 1315 18th street. Phone 7840.

Lost and Found 6

LOST—Large white Angoria cat. Return to or notify 906 Baylor and receive liberal reward. Phone 7845.

Beauty Parlors 7

MRS. MANION'S Beauty Shoppe. 1610 Lucile Ave., for appointment dial 2-2864.

EUGENE and Duro-Oil waves, the most beautiful waves in America, $12.50. Manitou Beauty Shop, 810 Scott. Phone 2-1338 for appointment.

WAX marcels, 75c, rain water shampoo 50c. Phone 6336. 1315 9th.

AUTOMOTIVE

Automobiles for Sale 8

We Will Buy Your Car,
SECURITY MOTOR SALES CO.
817 Eighth St. Phone 7070.

FOR SALE — Must sacrifice 1927 Ford touring car, been driven less than 45 days; five good casings, perfect condition. Party leaving town. Call 3985-2-1080 after 6 p. m.

Auto Accessories, Tires, Parts 9

WHY NOT
Use Wichita Made Batteries? Guaranteed one year. Exchange price 11 plate, $8.65; 13 plate, $10.75. Dodge Battery $13.65. 305 Indiana. Phone 7240.

REPAIRS cost less at garage, No. 902 Park street, south of ball park.

Auto Top and Painting 11

WILLIAMS TOP CO.
Automobile tops, seat covers, top repairing and Hampden glass enclosures. 905 Lamar. Phone 9596.

WICHITA AUTO TOP & PAINTING CO., authorized Duco refinishing station, 609 Scott.

BUSINESS SERVICE

PATENTS AND INVENTIONS.

PATENTS OBTAINED FOR INVENTORS
812 1-2 Scott avenue, room 217, phone 4032. R. Worth Seawell, Jr., Special Representative, Wichita Falls, Texas.

Building Contracting 13

CARPENTER work of any kind wanted; no job too large or too small. Phone 2-1525, shop 119 Bridge-st., south side bridge, leading to Burk. J. B. Ferrett.

Dressmaking and Millinery 16

FIRST class dressmaking; children's clothes a specialty. 1637 Collins. Phone 9566.

HEMSTITCHING 5c, cotton thread furnished. Home Novelty Shop. Phone 2-4891.

BUSINESS SERVICE

Classified Phone 4121

Dressmaking and Millinery 16

HEMSTITCHING, dressmaking, buttonholes made. Mrs. Hattie Robinson, on balcony Miller-Ferguson.

Heating, Plumbing & Roofing 18

QUICK, satisfactory plumbing work Call us first. Phone 6300. Moore Plumbing company.

PLUMBING, the satisfactory kind done and guaranteed by Chas. D. Hughes. Phone 5444.

MACK & MACK PLUMBING CO. Phone 7071. 12th, Ohio Ave. Repairs are made the day we say.

OUR cars carry a complete line of plumbing repairing materials. We do not have to go back to the shop. Phone 4420. 907 Van Buren. J. H. Castledine.

Moving, Trucking & Storage 21

TEXAS Transfer and Storage company. Moving, crating and storage. Local and long distance hauling. Office phone 4444. Night phone 3702.

PRACTICAL housemoving, raising and leveling. Jack Humphrey, residence phone 7665.

Painting, Papering, Decoration 23

PAPERHANGING $3.50 per room and up; why go elsewhere to be cheated. Call Cushman, 2-1766.

Tailoring and Pressing 28

STARKEYS TAILOR SHOP. We call for and deliver. Suits cleaned and pressed 75c. Phone 5038. 606 Seventh.

Repairing and Refinishing 29

MATTRESSES RENOVATED
Prices reasonable. Wichita Mattress Co. Phone 4052

Repairing and Refinishing 29

OLD MATTRESSES made new. Phone 9412 and sample ticking will be brought to your door. One day service on work. Bell Mattress Co.

INVEST IN REST
PATTON'S MATTRESSES
MAKE LAYING EASY.
We make every mattress we sell and sell direct to consumer. Try our Kapok and Felted rest-well matresses, both guaranted. Call us for renovate and pillow work.
PATTON MATTRESS AND FURNITURE CO.
Phone 9930. 402 Indiana Ave.

EMPLOYMENT

Help Wanted—Female 34

WANTED—Middle aged white woman to do housekeeping for man and wife for 3 weeks. Call at 2905 9th St. Phone 3893-3617.

WANTED—A nurse to nurse in sanitarium. Box 326. Nichols Sanitarium. Spur, Texas.

Help Wanted—Male 36

WANTED — Two laborers. Apply J. D. Shearer Welding Co., 4th and Indiana.

HAVE opening for experienced salesman between 21 and 25 years of age; must be neat appearing, single and energetic; one with house to house selling experience given preference; salary. Box 16.

SALESMEN WANTED—Apply to Wichita Valley Auto club. Holt hotel.

SALESMAN WANTED — Good chance to make money for active salesmen to private parties; can be handled as a sideline. Apply, giving references and present occupation. Answer Record News, Box N-20.

WANTED—Two neat appearing young men to work on train. Apply at 511 7th. Union News Co.

Situations Wanted—Female 37

HAVE your flat work aired when laundered. Send it to a home laundry. Take my number down and keep it so you will always know where to find me. Guaranteed to please. Phone 2-4896.

Solicitors, Canvassers, Agents 39

WANTED—Three salesmen before 10 o'clock this morning at 1105 Austin. Apartment 13.

FORD'S new industry will make many people wealthy. Free information on how you can obtain the full facts, which will give you an opportunity to profit in your own city by the starting of Ford's new industry. Send two cent stamp and self addressed envelope to Donovan's Economic Service, Lafayette Bldg., Detroit.

FINANCIAL

Money to Loan—Personal. 43A

FARM—Ranch and city loans, money ready, no red tape. L. W. Tarkenton and Son, 214 Perkins-Snider Bldg. Phone 3965 or 7196.

EMPIRE LOAN CO. Small loans; easy payments. 710½ Indiana. Room 2.

LOANS TO BUILD
or buy homes. Best terms. Low net interest. Wichita Falls Building and Loan association, 611 Ninth, ground floor, Perkins-Snider Bldg.

CASH for your used furniture. Our bid will make you money. Home Furniture Co., 816 Ohio. Phone 3223.

AUTOMOBILE LOANS
No Red Tape
RAY PUCKETT, 817 Eighth.

MONEY MONEY
City Loan and Jewelry Co.
Loans on personal property
Unredeemed bargains in diamonds.

MERCHANDISE

Miscellaneous For Sale 46

OFFICE furniture encyclopoedia Brittannica library and blank book carpenters tools and irrigation tools used only one season. 302 Travis.

HIGHEST cash prices paid for used furniture. See us before you sell. Bolton Furniture Co., 807 Tenth street. Phone 3389.

Furniture 47

ICE BOX, 50 lbs.; top icer, $10. 1404 13th St.

GOOD sewing machine, sell cheap, leaving town Saturday. 2112 8th.

5 ROOMS of new furniture either separately or all together. 2209 Brown. Phone 2-2314.

FOR SALE—Entire furnishings for fifteen room modern apartment at a bargain if sold at once. Rent reasonable. Apply at 712 Brook.

CHRIS AND SONS, 113 INDIANA —The home of furniture bargains. Buy, sell and exchange Phone 7759.

MERCHANDISE

Classified Phone 4121

Furniture 47

HIGHEST cash prices for your used Furniture. Phone 4219. Winter's Furniture company.

WE PAY cash or trade for your furniture. Home Furniture Co. 816 Ohio Ave. Phone 3223.

TRADE us what you don't want for something you do want. Quick Service Furniture company. Phone 2-4208.

FURNITURE FOR SALE—Do you want bargains? We have them. Cash or terms. We buy, sell and trade. Doell & Weill Furniture Co., Inc., 720 7th St. Phone 4720.

WE have the furniture bargains like you are looking for. New and used. The Popular Furniture Co. "More Sales, Less Profit" 715 10th street. Phone 5157.

Business and Office Equipment 48

FOR SALE—Practically new typewriter. A bargain. Call 8985. 2-1080 after 6 p. m.

Farm and Diary Products 50

FOR SALE—Fresh country butter brought to your door 50c per lb. Phone 7276.

Wanted—To Buy 61

WANTED to buy 50-lb. refrigerator. Call 3703.

WANTED to buy men's clothing; must be in good condition. 802 Ohio. Phone 2-4822.

REAL ESTATE---RENT

Rooms With Board 62

ROOM and board for 4 men in a private home, with access to bath. $8.50 per week. 1703 Trueheart. Phone 8547.

Rooms Without Board 63

FURNISHED front bedroom. Home conveniences. 1914 10th street.

BEDROOM for rent; walking distance from town. Phone 6101.

BEDROOM on pavement. 1905 Buchanan. Phone 9164.

LARGE front bedroom with telephone, for gentlemen or ladies. 802 Brook. Phone 3643.

FOR RENT—Nicely furnished bedroom; gentlemen only. 1109 Travis. Phone 5597.

NICELY furnished bedroom. 1409 10th St. Phone 4424.

LARGE, southeast bedroom, private entrance, connecting bath, phone and garage, one or two gentlemen preferred. 2006 Eighth. Phone 4002.

LARGE south bedroom in private home, has nice clothes closet, connecting bath. 2310 8th. Phone 5513.

Rooms For Housekeeping 64

TWO rooms for light housekeeping with garage. 1702 Holliday.

ONE completely furnished housekeeping room, sink, private entrance. 1404 13th.

Apartments and Flats 65

DOWNTOWN furnished apartment 2, 3 or 4 rooms. Reasonable rent. Apply 607 1-2 Indiana.

FOR RENT—1 4-room unfurnished and one 2-room furnished apartment. Apply Live Oak Grocery. 4th and Travis.

3-ROOM furnished apartment, reasonable rent. 1316 15th St. Phone 6823.

DUPLEX house, 308 Austin, will rent all or part. Phone 7500.

TWO unfurnished rooms. 1309 Fourth street.

EAST side of duplex; strictly modern; newly papered; convenient to bus, $27.50. Phone 3748 or 4484.

UNFURNISHED new duplex, five rooms and bath, oak floors, yard and garbage cared for by owner. Phone 2-4590.

REASONABLE rents for attractive furnished apartments; different parts of city. Phone 6995. Apply 1501 Travis.

NOW vacant, two-room furnished apartment, south and east exposure, all built-in features, rent very reasonable. 1207 8th. Will have three - room apartment vacant Monday 16th, all built-in features, hot and cold water, 3 blocks west of business district. 1207 8th St.

A LOVELY 2-room apartment, everything furnished. Bills paid. Call 7845.

SOUTHEAST two-room furnished apartment, private bath, extension phone, garage, private entrance. 1603 Garfield. Phone 4683.

HALF 8-room duplex nicely furnished on pavement at 2112 Polk. Phone 5917.

FIVE-ROOM apartment, garage, pavement. Phone 9821. 2902 Avenue L.

BEAUTIFULLY furnished apartment; built-in features; private bath, garage. Location 1910 8th. Inquire 1908 8th. Phone 8488.

Houses For Rent 66

NEW modern 5-room house. 308 North 9th. Apply 513 Burnett. Phone 8955.

FOR RENT—Five room modern home, 704 Holliday, $40.00.

FOUR-room modern home, 2316 Buchanan, $35.00. C. C. Jones Sr. Phone 6450-9572.

HOUSE for rent. One and one-half miles on Petrolia road. E. F. Moore, route 2.

LARGE house on pavement arranged to sub-rent. Phone 3382.

1908 BUCHANAN, five rooms and garage, paved street, $30. H. G. Helgerson, phone 9573.

THREE-ROOM modern full size lot, garage, 1908 Kemp, $35 or $10 week. Bills paid and furnished. Also 3 rooms. 1703 Kemp. Phone 3248.

Miscellaneous For Rent 70

CONCESSION SPACES for rent across street from convention hall. Apply 1109 Scott.

GARAGE for rent on ally of 1405 Austin.

REAL ESTATE---SALE

Business Property For Sale 74

GROCERY MARKET for sale or trade. Phone 7647.

Farms and Land for Sale. 75

1 1-3 ACRES one mile from Burkburnett on Wichita hi-way. Small residence, large new chicken house. Good well of water. 100 white leghorn hens 1 year old, laying well. Milk cow. Can give terms; also wagon, team, lister, godevil, cultivator, run second year. Benton Prichard

REAL ESTATE---SALE

Classified Phone 4121

Houses For Sale 76

UNUSUALLY well built duplex for sale. Earns big per cent on investment. Brings $135 per month. In splendid rent district, near bus line and three schools. Phone owner, 5064.

WILL take car or small cash payment on my home. Balance like rent. Box 105 Record News.

FOR SALE—New brick veneer, will take a car or vacant lot as first payment. Phone 2-1729.

I HAVE houses ranging in price from $4000 to $8000. If interested in a home call 2-1729.

NEW SIX-ROOM house, on paving. Paving paid. Can be handled for very small down payment, balance easy. H. H. Brassell. Phone 8309 or 8705.

FOR SALE—Eight-room duplex, conveniently arranged and in good location. $5000 with $500 cash and balance $40 per month including interest. This is a dandy place and a good buy for somebody. Phone 9953.

BEAUTIFUL new brick veneer, located on one of the best streets in the city. Centrally located to all schools. If you are interested in a real home, terms to suit. Phone 8309 for appointment. H. H. Brassell. Phone 8705.

$100 CASH

New four-room house with large screened sleeping porch. This house is new and has good full sized lot. Let us show you this one. H. H. Brassell, Phone 8705 or 8309.

Lots For Sale 77

FOR SALE—Two-room house and 2 lots, $650 cash. This offer is good until May 17. Call Lowe Transfer Co., 2-1928. 604 Tenth.

FIVE ACRES, south side, pavement; on Iowa Park road, $1000; $400 down, balance in 1928. See C. Bowman at Tidal Western Refinery, Burkburnett, or write Box 1082.

Suburban For Sale 79

FIVE-ROOM house and truck land on irrigation ditch, close in. Box 66, Record News.

To Exchange—Real Estate 80

WILL TRADE well located, unincumbered, close in, irrigated land for 6-room and assume some indebtedness. Phone 7525.

5 AND 10-ACRE tracts; trade for city property. 9-room house, trade for smaller place. 507 Perkins-Snider bldg. Phone 3332.

Wanted—Real Estate 81

HAVE buyer for 7 or 8 room home, well located. Must be worth the money. Call Mrs. T. A. Norwood with W. S. Curlee. Phone 4117.

Realtors 83

W. C. YOUNG
Archer County Land and Leases
554 Harvey-Snider Bldg. Ph. 4979

AUCTIONS---LEGALS

Legals 85

NO. 979.
GUARDIANSHIP OF EPHRAIM GRIFFIN, A MINOR
IN THE COURT OF WICHITA COUNTY, TEXAS.

NOTICE IS HEREBY GIVEN that I, Johnie P. Griffin, Guardian of the estate of Ephraim Griffin, a minor, have this day filed my application in the above entitled and numbered cause for an order of the County Judge of Wichita County, Texas, authorizing me as the Guardian of the estate of said ward, Ephraim Griffin, to make mineral leases on the following real estate belonging to the estate of said ward, towit:

Situated in Archer County, Texas, and being a part of 220 acre tract out of the North central part of Palo Pinto County School Land, Block 20, and part sought to be leased is the South 60 acres of the said 220 acre tract, as said tract is shown on the map of Archer County, Texas.

Said application will be heard by the County Judge of Wichita County, Texas, at the Courthouse thereof in the City of Wichita Falls, Texas, on May 24th A. D. 1927.

JOHNIE P. GRIFFIN,
Guardian of the estate of Ephraim Griffin, a minor.

CLASSIFIED DISPLAY

AUTOMOTIVE

NASH

REAL GOOD CARS

Nothing claimed for these cars that we cannot show you. Style, service, lasting pleasure out of a reconditioned Nash, at a remarkable low price.

1926 Advanced Sedan.
1926 Special Sedan.
1925 Advanced Sedan.
1926 Advanced Touring.
1925 Advanced Roadster.
1925 Advanced Sport Touring.
1924 Sport 4-Passenger Touring.
1924 Touring, Balloons.

Any of these cars will give you practically the same good service to be found in the new Nashes. Test them out thoroughly.

ALSO:

1926 Ford Roadster.
1926 Ford Touring.
1925 Ford Coupes.
1926 Star Coupster.
1924 Special Studebaker Touring.
1923 Dodge Sedan, Special.
7-Pass. Lafayette Sedan.

TERMS

NASH-KING MOTOR COMPANY

1012 Scott. Phone 6308

CLASSIFIED DISPLAY

Classified Phone 4121

AUTOMOTIVE

GOING FAST!

THEY CAME! THEY SAW!

THEY BOUGHT!

Hundreds of people came to this great sale yesterday. Many bought bargains that they thought were not possible.

PRICES CUT BEYOND BELIEF.

MANY BARGAINS LEFT.

HURRY! HURRY!

OPEN NIGHTS.

TEN cars, as is, $50 or less cash.

TERMS

WILLYS-KNIGHT WHIPPET, INC.

Phone 7177 Ninth and Travis Phone 7177

Buick

Sales Every Day
If Prices Count on
Good Used Cars

Buick

SEE DIXON MOTOR COMPANY

'25 Buick Standard Coupe	'25 Chrysler 70 Roadster
'25 Buick Standard Roadster	'26 Chrysler 58 Touring
'25 Buick Standard Touring	'26 Reo Sport Touring
'25 Buick Standard Roadster	'25 Reo Sport Touring
'25 Buick Master Six Roadster	'26 Hupp Six Touring
'25 Buick Master Sport Roadster	'26 Dodge Coupe
'25 Buick Master Six Sport Touring	'25 Dodge Coupe
	'26 Rickenbacker Coupe
'25 Buick Master Six Coupe	'25 Nash Roadster
'24 Buick Master Six Sedan	'26 Studebaker Coach
'27 Hudson Six Brougham	'25 Studebaker Touring
'26 Hudson Coach	'26 Chevrolet Roadster
'24 Master Six Roadster	'26 Ford Roadster
'26 Dodge Four-Door Sedan	'25 Ford Coupe

Fifteen Cars from $15 to $90

BUY FROM A BUICK DEALER—YOU SAVE

DIXON MOTOR COMPANY
USED CAR DEPARTMENT
Seventh and Scott—Phone 4111—605 Lamar

SIX BIG BARGAINS

FOR QUICK SALE

Hudson Coach	$175
Hudson Sedan	$675
Packard Sedan	$1175
Dodge Roadster	$165
Ford Coupe, '25	$195
Ford Coupe, '24	$65

You will be surprised at these cars for the money

HURRY!

MUNGER AUTOMOBILE CO.
909 Lamar Phone 6403

A Lot of Used Cars
Reasonable terms to reliable people.
L. & M. Auto Market
607-9 Lamar.

The Record News Classified Ad Will Get Quick Results

AUTOMOTIVE

After You Look Around Come and See These Bargains

LANGFORD MOTOR CO.

1926 Ford Coupe	$275
1926 Ford Touring	$175
1925 Ford Coupe	$175
1924 Ford Coupe	$150
1925 Ford Touring	$125
1924 Ford Truck	$150
1924 Ford Touring	$100
1923 Ford Coupe	$ 75
1923 Star Sedan	$ 50
1923 Studebaker Touring	$175

ON THE LOT
PHONE 4121

FURNITURE

FOR

Expert Crating
Long or Short Distance Moving Or Storage
Call 7123

E. F. Riley Furniture
Old Furniture Taken For Work

WICHITA BOYS WIN DEGREES

Three Graduates Listed At A. & M. College

Three Wichita Falls boys will be among the 302 students who will receive degrees from the Texas A. & M. college May 31. They are L. L. Ziegler, son of Mr. and Mrs. A. H. Fell, 2007 Huff; J. L. Pink, son of Mr. and Mrs. Louis Pink 2412 10th, and A. H. Wolverton of 1665 McGregor. Ziegler and Pink will receive the bachelor of science degree in engineering, and Woolverton will be given a master of science degree in engineering.

The graduating class is the largest in the history of the college. Bachelor of science degrees will be given to 175 of the graduates, master of science to 17 and Bachelor of arts to 7.

Following are the other northwest Texas students who will receive degrees: Agricultural administration, J. S. Coleman Jr., Wellington; S. Huggins, Childress; A. G. McGee, Plainview; A. O. Nicholson, Shamrock; J. A. Stevens, Gainesville; J. B. Waterfield, Canadian; M. M. Moodrum, Seymour, and K. H. Word Jr., San Angelo.

Agricultural engineering, V. O. McCoy, Lubbock; K. H. Scott, Floydada, and D. Turner, Levelland.

Arts and sciences, J. L. Shelton, Abilenee, and J. A. Davis, Big Spring.

Engineering, B. T. Bowlin Jr., Amarillo; H. L. Lockhart, Plainview; R. S. Ross, Gainesville; R. B. Tatum, Clarendon; S. R. Wagstall, Aiblene; E. J. Ailen, San Angelo; R. N. McCollom, Lubbock; L. H Maddox, Valley View; W. E. Woodward, Abilene; R. A. Baker, Amarillo; W. McGlain, Sweetwater; L. M. Tibbals, Gainesville, and L. O. Buchanan, Plainview.

Agricultural education, W. R. Coleman, Wellington; H. S. Williams, Rule.

Master of science degree in civil engineering, M. B. Killiam, Alvord.

Seven Registration Booths Opened For Convention

Seven registration booths were placed on the streets of Wichita Falls Friday and all residents have been asked to call at most convenient one for their West Texas Chamber of Commerce convention badges. The purchase of these badges, costing $2.50, constitutes the official registration, and it is hoped that at least 1500 will be sold before Monday, J. L. Jackson Jr., registration chairman, said Friday night.

Several young men of the city have volunteered their services at the various booths, issuing the badges to all who call at any hour of the day, and members of the registration committees each have the supervision of a booth.

Location of the booths and the supervisors for each are as follows: No. 1, convention headquarters, J. N. Sherrill; No. 2, Kemp hotel, Walter Nelson Jr.; No. 3, Holt hotel, Julian Bobo; No. 4, convention tent, Scott and 12th streets, J. L. Elkins; No. 5, union station, D. A. Lundein; No. 6, Marchman hotel, J. M. Bonner, and No. 7, 611 Ninth street, general staff and supply department. A total of 626 badges had been sold at 6 o'clock Friday.

60-Foot Coil On Still Captured in Raid Here

Charges of possessing whiskey and equipment for making whiskey were filed against P. R. Moore in the office of J. A. Lantz, federal commissioner, Friday following a raid Friday morning by Constable Frank Morgan and three deputies.

A 75-gallon capacity still completely equipped and two gallons of whiskey were captured by the officers in the raid. Two barrels of mash which were found buried in a plowed field were destroyed.

The still was just cooling off, according to officers. The apparatus was located in a barn and was carefully hidden behind bundled fodder, it was said.

The capture and arrest were made near the head of Lake Wichita, eight miles south and west of Wichita Falls. The copper coil on the still was 60 feet long, one of the longest ever taken on a raid by local officers.

40 and 8 Chapter Holds Invitation Service For 15

Fifteen candidates were initiated into the Wichita Falls chapter of the 40 and 8 at a meeting held at the National Guard armory Friday night, L. I. Lucey, chef de gare of the organization, announced. The initiates were in charge of C. C. Kirby, conductor, who arranged all events for their proper inauguration.

The 40 and 8 was organized in November, but with the addition of the new members, has a membership of approximately 60 ex-service men. Among those who were initiated Friday night were Allen Montgomery, Joe Kerrigan, Ed Williams of Burkburnett, Dr. D. O. Wilson, Roy Daniels, W. H. Caldwell, B. D. Sartin, W. E. George and D. M. Perkins. Several officers and members of out of town clubs attended the meeting.

Over Decorated Car Costs Man Court Fine

Too much automobile decoration cost a man $5 and costs of trial in the justice of the peace court at Burkburnett. It was alleged by the state, represented by John Humphrey, assistant county attorney, that the man had obcene words painted on the doors nd rear of a coupe.

MARRIAGE LICENSES.

R. S. Reily and Miss Blanche Berry.
J. W. Shoffer and Miss Alice Mae Falten.
Arthur Parker and Mrs. Lillian Parker, Iectra.

ALL'S WELL

City Employes to Get Pay Checks On Time

Everybody's happy around the city hall.

All because the city council enacted the appropriation ordinance at a special meeting held Wednesday.

Pay da yis due Monday for the city attaches and if it had not have been for the special meet-passing the ordinance would not have been passed until Monday night thereby delaying the "ghost's walk" until Tuesday.

Once There Were Two Fishermen

Today { At the Theaters

By Ruth Morrison

Majestic: "Getting Gertie's Garter," with Marie Prevost: Topics of the Day, Fables and Pathe News; on the stage, Southern Melody Boys.
Olympic: "Cabaret," with Gilda Gray, also comedy and Fox News.
Strand: "Arizona Bound," with Gary Cooper; also comedy and news.
Mission: Hoot Gibson in the "Denver Dude," and No. 1 "Return of the Riddle Rider."
Garden: Pawnee Bill in "Cheyenne Trails," comedy and No. 4 "The Melting Millions."
Gem: Fred Thompson in "North of Nevada," and comedy.

The man who conceived the advertising slogan, "No metal can touch you," as applicable to garters, couldn't have had Gertie's garter in mind.

For Gertie's garter was of metal in its entirety—solid gold in fact. Its original purchaser thought it was a bracelet—and it is because of his mistake that the story of "Getting Gertie's Garter," a new Metropolitan comedy starring Marie Prevost, swings along at a highly hilarious pace.

Charles Ray, in the male lead opposite Miss Prevost, anxious to purchase a fitting engagement gift for his wife-to-be, buys what he believes to be a beautiful bracelet. It strikes his fancy and after its purchase he has his picture placed in a little frame which graces the dainty ringlet and gives the combination to his fiancee.

Later, as in the case of many engagements, the two disagree and Ray finds himself confronted with the embarrassing situation of having his former sweetheart wearing a hosiery accessory which conspicuously flaunts his photograph.

Ray's frantic chase after Gertie's elusive garter furnishes laughs galore throughout this screamingly humorous screen version of Avery Hopwood's stage farce. It is showing at the Majestic, starting today. E. Mason Hopper directed from the script of F. McGrew Willis.

Prominent in the cast are Del Henderson, Harry Myers, Sally Rand, William Orlamond, Franklin Pangborn, Fritzi Ridgeway and Lila Leslie.

Marie Prevost and Franklin Pangborn in "Getting Gertie's Garter," Showing at the Majestic Theater, Starting Today.

Record News classified ads are result getters. They are economical and powerful. Try them.

Byers School Holds Commencement Friday

Commencement address at the Byers high school will be delivered Friday night by Prof. J. M. Bledsoe, of the East Texas State Teachers' college at Commerce, according to Burl Bryant, county school superintendent.

Prof. Bledsoe is a former president of the Texas Teachers' association.

Dr. H. Shepherd of the Blue Cross veterinary hospital has returned from a business trip to Temple.

Suit Filed Here To Test City's Power In Street Paving, Says Murph

A test case to determine the city's constitutional right to make assessments for street paving in Wichita Falls, according to the present procedure will be made by R. E. Huff and C. L. Murph, in the suit which they filed Thursday against the city of Wichita Falls for an injunction to restrain the city council from making the assessment, Mr. Murph said Friday.

The case was set Friday for hearing by Judge P. A. Martin, of the 89th district court for July 4.

Mr. Murph asserted that if the plaintiffs should receive an adverse decision in the district court that the case would be carried to the court of civil appeals to the supreme court, if necessary.

Plaintiffs set out in their petition that the council did not give them the proper notice of the assessment hearing; that the council followed in illegal procedure in making the assessment and that the amount of the assessment could not equal the increase of value in the property due to the paving.

The property affected by the assessment order is situated on Marshall street, in the Brook avenue addition. Mr. Huff and Mr. Murph each own a 175-foot frontage on Marshall street in the area ordered paved by the council.

Warrants to Bring 100 to Police Court

Disregard for warrants issued by the traffic department of the Wichita Falls police department is going to cost some 100 Wichitans an extra $3 when officers have to be dispatched to arrest traffic violators, police officials stated Friday.

The traffic department is gradually getting "snowed under" with warrants of arrest. This is because some citizens do not heed notice by telephone that they must appear in police court. Two officers were employed during the whole afternoon Friday in serving the warrants.

Dizzy Feeling And Headache

Kentucky Man Tells How He Gets Rid of Disagreeable Symptoms of Constipation by Taking Black-Draught

BEREA, Ky.—Mr. J. L. Cornellson, 42, Center street, this city says he has taken Thedford's Black-Draught when needed for six or seven years "and found it very helpful."

"When on my farm," he says, "I would come in tired and hungry, eat too much or too fast, and have a little indigestion or uneasy feeling in my stomach.

"I would take a dose of Black-Draught and it would make me feel as good as new.

Since leaving the farm and not being where I could get a lot of exercise, I suffer from constipation and have to take something. If I let myself get constipated, my head aches and I feel, if I stoop over, like I'm going over on my head. I know it is time to take something, and I take Black-Draught. It is very satisfactory.

"Black-Draught seems to clean out the impurities and makes me feel much better."

Eating too fast, too much, or faulty chewing of your food often causes discomfort after meals. Thousands have found that prompt relief, in such cases may be obtained by taking a pinch of Black-Draught and washing it down with a swallow of water.

Get a package of Black-Draught at your druggist's today; 25c and $1.00.

Thedford's BLACK-DRAUGHT for Constipation, Indigestion, Biliousness

Pain

For quick, sure relief from headache, neuralgia and rheumatic pains, and nerve strain, use Capudine

Being liquid Capudine acts in one-fifth the time required by tablets and powders, and does not upset the stomach

CAPUDINE AT ALL DRUG STORES

INVESTIGATE AND YOU'LL KELVINATE

TO SATISFY CREDITORS

AUCTION SALE

WEDNESDAY, MAY 18TH 10 A. M.

A GREAT SACRIFICE OF BEAUTIFUL 4-ACRE POULTRY TRACTS

HILLCREST ADDITION—HENRIETTA, TEXAS

Rain or shine these tracts must be sold in order to raise cash to satisfy creditors. Wonderfully located on the Wichita Falls highway one mile this side of Henrietta. Convenient location to school and churches. Lights, water and gas can be secured.

ONLY ONE-THIRD DOWN
BALANCE ON EASY TERMS

Mr. M. Blank, Wichita Falls foremost auctioneer will be in charge of this sale and cry for the highest bids.

See Our Ad In This Paper Sunday For Full Announcement

FLOYD ARD RETURNS HOME

Youthful Musician Arrives Here Friday

After ten months of musical study in Vienna, Floyd E. Ard Jr., arrived Friday in Wichita Falls to visit his parents, Mr. and Mrs. Floyd E. Ard, for two months. Upon completion of his visit Mr. Ard will return to Europe to resume his studies.

Mr. Ard, who was a pupil of Ernest Katz, is considered one of the most brilliant pianists in America. He is now studying under the direction of Emil Saur of Vienna, who is nearly 70 veras old and was a pupil of Litz, the famous composer.

During his stay in Wichita Falls, Mr. Ard will be presented in a recital, to be held May 19.

Mr. Ard, who is studying under the auspices of Wichita Falls civic clubs, asserted he was "delighted" to be back in Wichita Falls.

Seven Births Reported In Period of Week

Seven births in Wichita Falls were reported during the past week ending Friday to the city health department.

Following are the births: Mr. and Mrs. R. N. Roley, 503 Lamar, May 5, girl, Wanda May; Mr. and Mrs. P. P. Jarmon, 3011 York, May 7, girl; Francis Juanita; Mr. and Mrs. H. Bantwell, 302 Second, April 29, boy, William Lloyd; Mr. and Mrs. C. L. Veach, 106 Elm, April 28, Armandean; Mr. and Mrs. S. Bruce, 104 Seymour, May 2, girl, Dorothy Fay; Mr. and Mrs. C. E. Riddle, 206 Cliff, May 5, boy, Charles Ell Jr.; Mr. and Mrs. O. E. Baumgardner, 110 Paradise, May 10, girl, Mary Louise.

First Official A. A. A. Flag Placed by Club Here

What is reported to be the first official flag of the American Automobile association ever exhibited in Texas, has been placed in front of the Holt hotel by James Boyle, secretary of the Wichita Valley Automobile association. The flag was purchased by George M. Holt and Henry S. Ford.

Courts to Close Today For West Texas C-C Meet

Disfrict and county courts will not convene Monday and Tuesday, due to the West Texas Chamber of Commerce convention, it was announced Friday.

After adjourning Saturday the courts will not convene until Wednesday morning.

Pianist

Floyd E. Ard Jr., Who Arrived Friday in Wichita Falls, After Ten Months of Musical Study in Vienna, Austria.

SCHOOLS TO CLOSE MONDAY

Half Holiday For C-C Convention

All schools in the city will be closed Monday afternoon, May 16 for the West Texas Chamber of Commerce convention parade, J. W. Cantwell, superintendent announced Friday. School will be dismissed at noon and will not be reopened until Tuesday morning.

Superintendent Cantwel feels that the educational nature of the Congress of Nations parade will be of great benefit to the school children, he said.

A Strengthening, Invigorating Tonic for Women & Children

Grove's Tasteless Chill Tonic

60c.

ANTICIPATING OUR CITY'S GROWTH

Our Remodeled Home Is Open Today

You are invited to visit it and to inspect it.

It is a banking plant that does more than keep pace with our city's growth—it anticipates it. Just as it is the rule of this bank to anticipate your individual needs, not merely keep pace with them.

The First National Bank

Indiana at 8th St. Established 1884

The Dependable Bank

Easy To Start

You'll find that our home-building plan is wonderfully easy to get started with.

And Easy To Keep Going

You don't even need to be the owner of a lot. We've built homes, for many for whom we financed the purchase of the lot as well as the building itself.

We make it easy to start which is important. We make it easy to go on, which is still more important.

MYTINGER AND WALKER
HOME BUILDERS
Phones 6900 and 5734
446-452 Harvey-Snider Bldg.

REMOVAL NOTICE

DR. ALLEN P. TERRELL

Has moved his office from 330 Waggoner Building to

325 HAMILTON BUILDING

VETS PLAN ANNUAL PICNIC

16 Soldiers of '60 To Receive Crosses

Members of the W. R. Scurry chapter of the United Confederate Veterans will entertain the veterans of Wichita county with an annual picnic and dinner in the basement of the First Presbyterian church Saturday at noon.

A program will follow the dinner on which Fred Weeks, Judge Edgar Scurry, Mesdames. Ray Eyssen, T. B. Greenwood and others will take part and following the program Crosses of Honor will be bestowed on 16 of the veterans.

This event is looked forward to with much enthusiasm by the visitors and their families who will come from several neighboring towns including Archer City, Electra, Iowa Park and Henrietta.

ANNOUNCING

Change of Firm Name From

TAYLOR BROS. & RHINE

—To—

FALLS SASH & DOOR CO

302 Oak Street
Phone 7065

Use the Want Ads

SAUL'S "Famous for its Values"

Boys Wear

FOR SUMMER DAYS

NEW SHIRTS For Boys

Fancy patterned madras and broadcloth in wide range of colors.

95¢

WASH KNICKERS

They come in tan, blue and gray and are real values.

98¢

BASEBALL SUITS

Yankiboy baseball suits for youngsters. Sizes 2 to 8. Your boy wants one.

$1.98

Boys' Linen Knickers with overplaid in all colors $1.69
Boys' Wool Bathing Suits, all sizes, wide color range ..... 98c to $2.98
Boys' Wash Suits in all styles, colors and sizes 98c up
New Summer Longies of Palm Beach, Panama Cloth and gaberdines ..... $1.95 to $5.50
Boys' White Pajamas, trimmed in colors 98c

REDUCED PRICES ON WOOL SUITS

A great group of boys' wool suits in many styles and fabrics. Former values $7.95 to $16.50.

$5.95 $7.95 $9.95

BOYS' DEPARTMENT—Center Section Main Floor

BOYS' TENNIS SHOES

Canvas shoes made for long wear. All sizes.

98c UP

BOYS—A real sun visor free with every pair of Red Goose Shoes!

BUSY BEE FRUIT STORE.

GRAPEFRUIT EACH 5c

LETTUCE EACH 5c

ORANGES

Sun Kist, Thin Rind and Juicy

3 Doz. 50c

Or 2 Doz. 35c

BEANS Per Pound 10c

WINESAP APPLES Per Doz. 25c

BUSY BEE FRUIT STORE.