TUESDAY

THE SNYDER DAILY NEWS

VOL. 11, NO. 217 ▸ SNYDER, TEXAS, TUESDAY, JANUARY 10, 1961 TWELVE PAGES—PRICE 5c

Tax-Hungry 57th Legislature Opens Session In Austin Today

By DAVE CHEAVENS

AUSTIN (AP)— The Senate in pre-session caucus today nominated Ray Roberts of McKinney president pro tempore as the tax hungry 57th legislature stood ready for its formal noon opening.

Formal Senate confirmation of the caucus action on the pro tem presidency is expected soon after the session officially opens. The Senate's president pro tem serves in the absence of the lieutenant governor.

Harassed by money problems, the general session is already torn by a close, bitter contest for the House speakership.

The president pro tem of the Senate is next in line to the lieutenant governor in succession to the governorship.

Roberts represents the 9th Senatorial District including Collin, Cooke, Fannin, Grayson, Hunt, Rains and Rockwall counties. Last session he was chairman of the Committee on Legislative, Congressional and Judicial Districts and also held posts on vital committees such as finance.

Reps. James Turman of Gober and Wade Spilman of McAllen carried their long drawn-out leadership battle up to the last moment, each crying victory. Secret balloting on the speakership is the first major task before the House.

Its organization, including committee assignments, cannot be perfected until the winner is declared.

In the Senate, election of a president pro tempore to preside in the absence of the lieutenant governor is the first major business.

Nearly all of the multiple problems challenging the Legislature in charting the course of state government for at least the next two years are based on prospective new revenue, and spiralling demands for state services in scores of areas.

Recent sessions have not solved the long-range money problem.

Instead, the legislators have added piecemeal taxes—mostly in special sales levies—that have enabled the state to muddle through from year to year always under the threat of a general revenue deficit. Currently the general fund deficit is more than $90 million but the comptroller estimates it will shrink to $63 million by the end of the current fiscal year.

One of the session's first jobs will be to try to find cash to rub out the deficit in full. Estimates of new money needed for this and for other vital services during the next two years range from $200 million to $300 million.

Teachers' pay raises and other costly improvements in the public school system could be a major issue of the session.

Another area of dispute looming is on legislative and congressional redistricting to keep representation apace with Texas' population growth.

But taxes and spending are the fundamental problem.

Gov. Price Daniel's Finance Advisory Commission has suggested a one per cent payroll tax to be shared equally by workers and their employers. The commission said a possible alternative would be some additions to special sales and some other levies voted by the legislature two years ago.

Daniel, Lt. Gov. Ben Ramsey and most of the lawmakers are pledged to oppose a general sales tax or a state income tax. Most states depend on such broad-based levies for the bulk of their long-range money.

A deadlock on taxes could produce a marathon session or sessions.

Under the new constitutional amendment putting the legislators on annual salaries, the general session automatically cuts off at 140 days. After 120 days, a new $12 a day expense allowable is shut off. But, there is no limit on special sessions except that they last no more than 30 days each and there already are predictions that it will take a special session to get a tax bill as it did two years ago.

Navy's Drills Spur Castro's Invasion Alert

By RICHARD VALERIANI

HAVANA (AP)—Annual maneuvers by the U.S. Navy and Marine Corps in the Caribbean gave new impetus to Fidel Castro's nationwide invasion alert today. A high official said all Cuba is under the equivalent of martial law.

Mobilization of military and labor forces throughout the island was speeded as Castro's regime prepared for an invasion it insists is coming from the United States by Jan. 18.

The government radio announced three members of the Cuban armed forces including a prominent Cuban Communist, Osvaldo Sanchez Cabrera, were killed in a plane crash at the north coast resort of Vardero. The Communist newspaper Hoy hinted, however, that this may have come from fire of Cuban defense forces.

Sanchez Cabrera apparently was on a militia duty.

More soldiers took battle stations along Havana's seafront Malecon Drive. Militiamen dug more trenches in public parks and gardens along the ocean.

U.S. officials in Washington and Guantanamo Bay, Cuba, denied there was aggressive intent behind the maneuvers, which started Monday. The Marines will train on Vieques Island, off the coast of Puerto Rico and about 1,375 miles east of Havana. While ships of the maneuver force will call from time to time at the U.S. Navy base on Guantanamo Bay, the Navy said, the exercise had been planned some time ago.

The government-controlled Cuban press denounced the naval activity as warmongering and provocative.

"Prensa Libre" said the maneuvers were designed to encourage counter-revolutionaries "supplied by the Pentagon and Central Intelligence Agency" in case their enthusiasm had been dampened by Cuba's display of military might in a huge parade in Havana Jan. 2.

The maneuvers would serve as a "covering play" for hips and planes bringing invaders, the newspapers charged.

The semi-official "Revolucion" charged the United States is mining Guantanamo Bay and unloading large quantities of medicine at the base.

"Revolucion" said the U.S. supercarrier Franklin D. Roosevelt, which visited Guantanamo Bay Monday will be incorporated with several destroyers into a combat unit to be stationed in the area.

The carrier stayed in port about five hours while replacement personnel for the base were ferried ashore in small boats. Then the big ship, her flight deck jammed with jet aircraft, left for what the Navy said would be about 10 days of intensive training in night operations.

Pictures of the carrier were published in "La Calle" under the heading: "Foreign cancer embedded in national soil."

About 5,000 persons demonstrated against the maneuvers in Holguin, Oriente Province, where the base is located.

Cuban forces in Oriente are believed to be under the personal command of Maj. Raul Castro, the prime minister's younger brother and Cuba's defense minister.

NEGROES ARRIVE TO INTEGRATE UNIVERSITY—Charlayne Hunter, 18, and Hamilton Holmes, 19, center, have been ordered admitted to the University of Georgia under federal court order. They are surrounded by newsmen as they arrived on the campus in Athens, Georgia. (AP Wirephoto)

Judge Rules Out Plan For Closing Georgia School

ATLANTA (AP) — A federal judge restrained Gov. Ernest Vandiver today from closing the University of Georgia by cutting off funds for the institution.

Judge W. A. Bootle issued a temporary injunction ordering the governor and State Auditor B. E. Thrasher not to cut off or withhold operating funds.

Bootle, who last Friday issued an order that the university must admit two Negroes, set a hearing for Thursday morning on whether the injunction should be made permanent.

Bottle acted on a petition by attorneys for Miss Charlayne A. Hunter, 18, and Hamilton E. Holmes, 19, the Negroes who want to pursue their education at ancient and historic Georgia.

Vandiver was ready to sign an order cutting off funds and closing the university if the Negroes enter classes. The federal injunction, however, stayed his hand or laced him in contempt if he proceeded.

Vandiver's administration leaders prepared for introduction later today bills to repeal a section of the present appropriation law that no state funds may be used for operation of an integrated school.

The governor announced at a midnight news conference that he would close the school today. Then there was a quick change in strategy when Miss Hunter and Holmes failed to enter classes today.

Vandiver said that the University president, O. C. Aderhold, would notify him as soon as they entered.

Flying to Washington, Georgia Atty. Gen. Eugene Cook presented Supreme Court Justice Hugo Black a petition asking him to stay integration of the university.

Jack Greenberg, New York attorney, flew there to contest Cook's action. He is associated with counsel for the two Negro students.

Attendance was reduced at the university classes, many students having departed for their homes after hearing after midnight news that Vandiver planned to close it and order a holiday the rest of the week.

Vandiver, who frequently has pledged no Negro would attend classes with white students as long as he was governor, called the closing of the 175-year-old institution "the saddest duty of my life."

After Vandiver conferred by phone with university President O. C. Aderhold at the campus in Athens, some 70 miles from Atlanta, university officials announced a one week "holiday" in which all classes would be canceled. Four persons were arrested in student demonstrations following the midnight announce- Holmes, 19, both of Atlanta, were to have begun classes at 9 a.m. today as the first Negroes to break the color barrier at any school in Georgia.

Vandiver, in tossing the red-hot political potato into the legislature's lap, speculated the university could be reopened within a week—apparently on an integrated basis—if the segregation law is repealed without delay.

The four-year-old law, calling for immediate cutting off of funds to any branch of the state university system the moment a Negro is enrolled under federal court order, is now "an albatross" around Georgia's neck, the governor said.

"I will not be a party to defiance of the law as many would wish," Vandiver said in referring to U.S. Dist. Judge W. A. Bootle's order to admit the Negroes. The governor said he had every confidence the students at the university would "act as ladies and gentlemen" during the crisis.

About 2,000 white students trailed Holmes and Miss Hunter around the campus as they completed registration Monday, booing and yelling but offering them no violence. Earlier, nearly 3,000 students had signed petitions urging that the university be kept open even if integrated.

Contracts Are Awarded By City Council

The city council awarded a contract for a year's supply of petroleum products last night after opening seven highly competitive bids.

Mobil Oil Co. had the low bid by the narrow margin of $4.86 on a contract totalling nearly $13,000.

Mobil's aggregate of $12,798.44 nosed out the bid of McCormick and Sons which totaled $12,803.30.

Mobil proposed to furnish regular grade gasoline at 18.4 cents per gallon, Ethyl gasoline at 20.8 cents per gallon, kerosene at 12.8 cents per gallon, diesel oil at 11.5 cents per gallon and three grades of lubricating oil at 83 cents per gallon, 53 cents per gallon and 60 cents per gallon. The bid on lubricating oil is subject to a discount of one per cent for payment within 10 days.

T&T Supply of Big Spring was the lower of two bidders on a year's supply of alum for use at the water treatment plant. The low bid was $2.88 per 100 pounds delivered at the plant.

Paul Carroll Oxygen Co. of Snyder was awarded the contract to furnish a year's supply of chlorine for the city water plant. The local firm's bid of $6.22 per 100 pounds was the lowest of three proposals received.

The council agreed to hold a special meeting at 8 p.m. Jan. 31 to canvass votes in the election on proposed charter amendments, which will be held on that date. The council is required to canvass the votes within 24 hours after the election.

Mansfield Panel May Take Filibuster Issue

By JACK BELL

WASHINGTON (AP) — Senate Democratic Leader Mike Mansfield of Montana was reported today to be about ready to move to transfer a filibuster rule controversy from the Senate to a committee he heads.

Unless proponents of a rule change unexpectedly win a test vote which may come today or Wednesday, Mansfield will ask the Senate to postpone argument on the matter until later in the session and get to work on President-elect John F. Kennedy's legislative program.

House Democrats continued to skirmish on Speaker Sam Rayburn's plans to end the House Rules Committee's power to block legislation.

Rayburn and Rep. Howard W. Smith, D-Va., chairman of the Rules Committee, met secretly for almost an hour Monday in the speaker's office.

Neither would comment after the meeting, but it was reported that Rayburn turned down a compromise by Smith that would head off the threatened purge from the committee of Rep. William M. Colmer, D-Miss.

As outlined last week by Smith, the compromise would have included assurance the committee would not bottle up Kennedy's legislative program.

A conservative coalition of four Republicans voting with Smith and Colmer has dominated the committee in the past.

The House does not meet today, but Secretary of State Christian A. Herter goes before the House Foreign Affairs Committee to review the world situation. Committee members were reported ready to question him closely on the situation in Laos.

Senate liberals — both Republicans and Democrats—may get a chance to test their muscles on the drive to make it easier to curb filibusters before Mansfield acts to sidetrack the subject matter.

The test could come on a move for "the previous question."

Vice President Richard M. Nixon already has held that this motion to cut off talk—which is not included in the Senate rules—is applicable to the effort to reduce the number of favorable votes needed to gag debate.

Two-thirds of those voting now must vote approval of a debate limitation. The liberals want to make the number 51 or, as an alternative, three-fifths of those voting.

Mansfield apparently believes the Senate is not going to uphold any Nixon ruling that the "previous question" motion is in order. If the Senate does not, rules change proponents will have to resort to a motion to table (kill) their own resolution to halt any filibuster that Southern opponents might mount.

In that sort of situation, the Democratic leader is expected to urge his colleagues to postpone action while the Senate Rules Committee he heads studies the proposals.

Both Mansfield and Sen. Hubert H. Humphrey of Minnesota, the assistant leader, told their colleagues Monday they hope the Senate can start voting today on some of the issues involved.

In a slashing attack, Sen. Richard B. Russell, D-Ga., told his colleagues that proponents of a proposal to let 51 senators cut off debate want to change the whole character of the senate.

Russell contended that there is "a constitutional refutation of the right of a majority, plus one, to act" in the Senate. He said the body was conceived by the founding fathers in which voting strength was based on the number of states and not on the number of voters within any state.

"It's a forum of the state and no state should be denied its rights," he said.

In other action Monday, Sen. Everett M. Dirksen of Illinois, Republican Senate leader, introduced a $1.10 per hour minimum wage bill.

Dirksen's bill is 15 cents per hour below that in legislation sponsored last year by Kennedy. Kennedy's bill passed the Senate but died as Congress adjourned.

Dirksen said he feared the higher minimum wage and broad coverage favored by Kennedy would have serious effects on the economy.

Senate committees have announced plans to begin hearings this week on two Kennedy Cabinet nominees.

Undersecretary of State Douglas Dillon, who will be Kennedy's secretary of the Treasury, will appear before the Finance Committee Wednesday. Dean Rusk, who will become secretary of state, appears before the Foreign Relations Committee Thursday.

WEATHER

SNYDER TEMPERATURES: High Monday, 55 degrees; low, 24 degrees; reading at 7 a.m. today, 32 degrees.

Southeast Texas: Partly cloudy with slowly rising temperatures through Wednesday. Low tonight 34 to 44. High Wednesday 58 to 64.

Southwest Texas: Clear to partly cloudy through Wednesday. A little warmer this afternoon and in south tonight. Low tonight 30 to 38 in north, 38 to 42 in south. High Wednesday in 60s.

North Central Texas: Generally fair and a little warmer this afternoon and tonight. Clear to partly cloudy Wednesday. Low tonight 30 to 37. High Wednesday 58 to 62.

North Northeast Texas: Generally fair through Wednesday. A little warmer both afternoons. Low tonight 27 to 35. High Wednesday 56 to 62.

Northwest Texas: Generally fair through Wednesday. Little change in temperature. Low tonight 20 to 25 in Panhandle, 25 to 35 in south. High Wednesday 55 to 63.

Coast: Mostly easterly winds 8 to 18 knots through Wednesday.

South Central Texas: Partly cloudy with slowly rising temperatures through Wednesday. Low tonight 34 to 44 in north and in 40s in south. High Wednesday in 60s.

Jet Crewmen Killed

WICHITA, Kan. (AP) — The three crewmen of a B7 jet bomber was killed Monday in landing practice when the right wing dipped, touched the ground and sent the plane cartwheeling into a fiery crash at McConnell Air Force Base.

Kennedy Pledges 'No Favorites'

By MARVIN L. ARROWSMITH

NEW YORK (AP) — President-elect John F. Kennedy says his goal is an administration of "courage — judgment — integrity — dedication in the four stormy years that lie ahead."

He solemnly pledges that the new Democratic administration will be mortgaged to no individual or group—economic, racial or political.

He made the pledge late Monday in his first formal address since the election — a nostalgic talk in his home state at a joint session of the Massachusetts Legislature.

"Of those to whom much is given, much is required," Kennedy said in promising that, with God's help, he will try to give much to the nation.

Kennedy's schedule for today—in Manhattan and Washington—is jammed. He booked nine conferences here and in the capital and goes to Florida tonight.

Monday was divided between Boston and Harvard University at Cambridge—a day during which he was mobbed by exuberant Harvard students welcoming an old grad, and a day punctuated by a series of business meetings.

Kennedy closed out the day with relaxation in New York. On arrival from Boston by private plane he scurried to a hasty dinner at Club 21, then went off to see a Broadway hit musical, "Do Re Mi," starring Phil Silvers.

County Board Posts Filled

Board members for the county hospital, airport and library were appointed by the Scurry County Commissioners Court in an all day session Monday.

On the Cogdell Memorial Hospital board, H. D. Moreland was named to place 1, Sam Chorn to place 3, Howard Hogue to place 4 and Lester Moore to place 5. Hogue replaces Weldon Key who resigned.

On the Scurry County Library board, Jimmy Thompson was named to place 1, G. B. Clark, Jr. to place 3 and Bill Atwood to place 5.

On the Winston Field Board, Mrs. J. C. Ezell was named to place 1, O. B. Paty to place 3, Frank Patterson to place 5 and Jake Greene to place 7.

Other business included setting the salary of the constable of Precinct No. 1 at $150 per month with the constable to furnish his own car expense, and voting to divide the Undivided Road and Bridge Fund among the four precincts in proportion to the budget.

Dr. Robert B. Pierce was reappointed as county health officer for 1961.

Clear Skies To Continue

BY THE ASSOCIATED PRESS

Continued clear skies and slightly warmer weather were predicted for Texas through Wednesday as a high pressure area continued to center over the state.

Skies were fair across Texas with a few clouds in the Brownsville area early Tuesday. Predawn temperatures ranged from 19 degrees at Dalhart to 47 at Galveston.

Freezing temperatures extended on a line running from Texarkana through Dallas, Mineral Wells and Wink into the Big Bend Country with pockets of sub-freezing weather as far south as Lufkin and Junction. Early morning frost was predicted for the Lower Rio Grande Valley but little, if any, damage was expected.

The only rainfall reported in the state for the 24 hours through 6 p.m. Monday was .02 inch at Beaumont.

Flooding in lowlands along rivers in South Central Texas as result of last week's heavy rains was expected to continue Tuesday but no communities were endangered.

Republicans Say Ike Will Present A Balanced Budget

WASHINGTON (AP) — Republican leaders said today President Eisenhower will send Congress a balanced, nonpolitical budget for the fiscal year starting July 1. They also said the budget for the current year will end up in the black.

Eisenhower's budget message is to go to the Capitol Monday.

The description of it as balanced and nonpolitical came from Sen. Everett M. Dirksen of Illinois and Rep. Charles A. Halleck of Indiana, the Senate and House GOP leaders, after they had conferred with Eisenhower for more than two hours. They said most of the conversations concerned the budget.

Dirksen told newsmen at the White House: "This budget would be the same if Dwight Eisenhower were to continue in office.

Dirksen and Halleck declined to give the budget figures.

But they said the budget provides for projects that are necessary for the national well-being yet will "keep our fiscal house in order by living within our revenues."

Dirksen said Eisenhower in his budget message will again stress the necessity of living within revenues.

Halleck, taking note of various "task force" recommendations to President-elect John F. Kennedy, said some of these spending recommendations could throw the budget completely out of balance.

It was the last meeting of the Republican leaders with Eisenhower before he leaves office Jan. 20.

1,160 Postmasters Nominated By Ike

WASHINGTON (AP)—President Eisenhower today sent to the Senate nominations for 1,160 postmasterships including these in Texas:

Port Arthur, Kyle Elam.

Waco, Junius Metz.

Kingsville, James McMillan.

For Oklahoma City: Henry Friend.

Conference On Aging Begins Sifting Recommendations

WASHINGTON (AP) — The White House Conference on Aging today gets down to the business of sifting recommendations that eventually will be turned over to President-elect John F. Kennedy and to Congress.

As the conference broke into many small work groups, a fierce war of words over medical care of older people hung in the air.

The battle started Monday. Heading the opposing forces were George Meany, president of the AFL-CIO, and a spokesman for the American Medical Association.

Meany drew first blood in a speech he had prepared for Monday night by restating the AFL-CIO's support for a Social Security health insurance plan for the aged and accusing the AMA of spending two years "in negative and hostile criticism" of the plan.

Before Meany's speech was delivered and after seeing an advance text, the AMA fired back.

Dr. J. Lafe Ludwig, chairman of the AMA's Council of Medical Service, said: "Some labor leaders obviously are more interested in saddling the people of this country with a system of socialized medicine than they are in helping those older people who really need help."

Ludwig said Meany was "attempting to undermine (the conference) to further his own partisan interests."

When Meany delivered his speech he noted the AMA's charges and said with a smile: "May I appeal to you, ladies and gentlemen, please don't have the conference fail. I'd hate to carry this responsibility."

Roberts Picked To Organize Senate

AUSTIN (AP)—Sen. Ray Roberts, a leading force behind the creation of the Texas Water Development Board and key water laws four years ago, became president pro tempore of the Senate today.

Senators selected Roberts, a captain in the Naval Reserve, in a closed caucus in the first important step in the new legislature.

He succeeds Sen. Frank Owen III of El Paso. As president pro tempore, Roberts will preside in the absence of Lt. Gov. Ben Ramsey. He is second in line to succession to the governorship.

For the last two legislatures, Roberts was on the key Senate Finance subcommittee which helps decide how much appropriations state departments and boards will receive.

Roberts, 47, was on the original Water Resources Committee which drew up about 20 pieces of water legislation presented to the legislature in 1957. One act permitted the state to loan money to water districts to build dams and reservoirs. He and Sen. George Parkhouse of Dallas and Owen were co-sponsors of the key water bills.

The McKinney senator is a close friend of his nearby neighbor, Rep. Sam Rayburn, and Vice President-elect Lyndon Johnson. Roberts joined the National Youth Administration after college at a time when Johnson was state director.

When Johnson was elected to Congress, Roberts moved to the job as district director. In 1956 he became secretary to Speaker Sam Rayburn where he served until the beginning of World War II. He was in the Navy until 1945 and went on two temporary duty tours in the Korean action.

He is in his second 4-year term. He retired from the auto agency business in 1958 and has devoted himself to family real estate interests.

He was born on a Collin County farm near McKinney March 28, 1913.

An avid hunter and golfer, Roberts says "There must be something wrong with me though. I never learned to fish. We had a 70 acre lake on the ranch, stocked with bass, some running to eight pounds." He has a sizeable collection of big game rifles.

Oil Industry Plans More Expenditures

DALLAS (AP)—The U.S. oil industry will increase its expenditures both in the nation and abroad by 6.6 per cent this year, the authoritative Petroleum Engineer, an oil publication, predicted today.

The total to be spent will be $8 billion, the magazine forecast.

This would be the largest increase since 1957. The estimate, made by Ernestine Adams, management editor, is based on information supplied by 28 companies, which together will spend approximately half the industry's total capital outlays.

Miss Adams divides the $8 billion into $5.6 for the United States and $2.2 for foreign operations.

Other forecasts in the Petroleum Engineer are made by 31 top executives of U.S. oil companies. A concensus shows:

U. S. domestic oil demand will rise 2 per cent. Most forecasters agree on this rise. Two suggested it would be less but several thought it might be as much as 3 per cent.

U.S. crude oil production will increase by 3 per cent. This estimate is based on expectation that imports will be substantially unchanged.

Refinery runs will be up 2 per cent.

Free world demand up 7.5 per cent.

Parley On Laos Held

WASHINGTON (AP) — Soviet Ambassador Mikhail A. Menshikov and Secretary of State Christian A. Herter had what the Russian called "a quiet discussion" today about Laos.

The ambassador, who asked for a meeting with the secretary, called at the State Department and was with Herter for about three-quarters of an hour.

It was an unusual meeting under present circumstances of cool U.S.-Soviet relations.

THE SNYDER DAILY NEWS

Published Sunday morning and each evening except Saturday by the Feather Printing and Publishing Co., Inc., at Snyder Texas.

Entered as second-class matter at the Post Office at Snyder, Texas.

HERBERT FEATHER, Publisher.

SUBSCRIPTION RATES: By Carrier in Snyder 35 cents per week, $1.50 per month. By mail in Scurry and adjoining Counties, one year $5.35. Balance of Texas, one year $12.50. All other States $15.00.

MEMBER OF THE ASSOCIATED PRESS

The Associated Press is exclusively entitled to use for republication all news dispatches in this newspaper, also local news published herein. All rights reserved for republication of special dispatches.

Any erroneous reflection upon the character, standing, or reputation of any person, firm or corporation which may occur in the columns of THE SNYDER DAILY NEWS will be gladly corrected upon being brought to the attention of the management.

The publishers are not responsible for any omissions, typographical errors or unintentional errors that may occur other than to correct it in the next issue after it is brought to their attention.

All unsolicited articles, manuscripts, letters and pictures sent to the Daily News are sent at the owner's risk and The Snyder Daily News expressly repudiates any liability or responsibility for their custody or return.

PUBLIC RECORDS

WARRANTY DEEDS:

Billy H. Hallmark and Lavelle Hallmark to Edward Lee Wells, Jr., Lot 4, S.E. Block 26 of Wilmeth Addition.

J. E. Lemond, et al to Jess Everett, 5.374 acres and 0.20 acre in Sec. 14, J. P. Smith Survey, except minerals.

Mr. and Mrs. Fred C. Cullum to Travis Sawyer, Lot 1, Block 14, Park Place Addition, except minerals.

NEW VEHICLES REGISTERED:

Larry Holladay from Dennis Service Sta., 1961 Cushman scir.

Mason Motor Sales Inc., Bartlesville, Okla., from Roy Hughes Chev. Co., Bartlesville, two 1961 Chev. 4 dr.

TODAY'S MARKETS

NEW YORK (AP)—Cotton was 35 cents a bale lower to 35 higher at noon today. March 32.94, May 32.92, July 33.00.

STOCK AVERAGES

Compiled by The Associated Press

	Indust	Rails	10 Util	60 Stocks
Previous day	326.7	118.0	113.9	225.3
Week ago	318.5	112.2	111.8	219.4
Month ago	322.9	114.4	108.7	224.6
Year ago	341.9	131.9	98.3	236.7

FORT WORTH (AP)—Hogs 900; steady to 25 higher; top 18.00-18.25.

Cattle 5,500; calves 500; steers and stockers steady to 50 higher; heifers steady to 25 higher; others steady; choice steers 26.50; good and choice 26.50, good and choice heifers 24.00-25.00; commercial cows 17.50; good and choice calves 23.00-25.00; good and choice stock steer yearlings 23.00-25.50; good and choice stock steer calves 24.00-27.00; good and choice stock heifer calves 22.50-24.00.

Sheep 2,000; steady; fleshers strong; good and choice lambs 16.00-17.00; ewes 6.50-7.50; medium and good feeder lambs 14.00-16.00.

CHICAGO (AP)—Butter 189,000; unchanged. Eggs 18,200; unchanged to 1½ lower; A whites 27; mixed 36½; mediums 35; standards 36.

AUSTIN (AP)—Poultry: South Texas firm 16. East steady, supplies adequate, demand fair, movement light.

The Southwest Poultry Exchange offered 113,800 Monday, sold under Contract No. 1, 43,200 head: 13,900 at 16.6, 27,700 at 16.7; under Contract No 2, 44,500 head: 3,000 at 14.5, 6,000 at 15.6, 5,200 at 15.2, 24,800 at 15.5, 5,700 at 15.4.

Prices at farm to 10 a.m. today, 3½ lbs 14.5-16.7, 211,700 head; 1 per cent at 14.5, 6 per cent at 15.0-15.2, 12 per cent at 15.5, 5 per cent at 15.6, 10 per cent at 16.6, 12 per cent at 16.7, 71 per cent intra-company transfers, 32 per cent undetermined.

KANSAS CITY (AP) — Cattle 5,500; calves 150; steady to 25 lower; good and choice steers 25.00-26.50; good 23.00-25.00; choice and prime heifers 26.50-27; good and choice 23.00-26.00; good and choice mixed yearlings 25.00-26.00; cows 14.75-16.50; vealers 23.00-27.00.

Hogs 4,200; steady to 25 lower; top 17.50-75.

Sheep 2,200; steady; choice to prime wooled lambs 16.75-17.50; good and choice 15.50-16.75; choice to prime shorn lambs 16.25-50, ewes 4.00-5.50.

SAN ANTONIO (AP) — Cattle 1,500; steady; standard and good mixed steers and heifers 24.50-25.00; utility 17.50-22.00; cows 15.75-18.50; good and choice stock feeder steers 21.00-24.25; heifers 18.00-25.50; medium and good stock cows 13.50-15.00.

Calves 600; steady; standard and good 24.50-25.00; utility 18.50-22.00; good and choice stock steer calves 23.00-25.00; heifer yearlings 19.00; good and choice wethers 8.50, ewes 5.50-7.00.

Goats 200; steady; shorn angora goats 8.00; Spanish kids 5.50.

FIRST FRONT LINE PHOTO FROM LAOS—Artillery crew of Laotian government forces is photographed with their 105mm gun and empty shell casings, foreground, in vicinity of Phon Hong, a village 54 miles north of Vientaine. Rebel forces are reportedly somewhere beyond hill in background. (AP Wirephoto via radio from Tokyo)

U. S. Equipment Arrives In Laos

By ROY ESSOYAN

VIENTIANE, Laos (AP)—Four armed observation planes and an unspecified number of helicopters from the United States arrived in Vientiane today, raising fears that an arms race will be speeded in Laos.

Some European sources said delivery of the planes could step up the race between the West and the Communists to supply rival sides in the Laotian civil war with increasingly effective weapons.

The observation planes, propeller-driven models armed with machine guns each, presumably will be used for spotting pro-Communist rebel units threatening the royal capital of Luang Prabang and digging in for a threatened government offensive in the strategic central Plaine des Jarres.

They will be flown by Laotian pilots. A U.S. spokesman said delivery of the planes is authorized by the Geneva agreements permitting the supply of "defensive" weapons to the royal Laotian forces. Helicopters are already being used to shuttle food, gasoline and ammunition to the government's forward elements and to evacuate dead and wounded.

The delivery of the American planes is expected to set off protests from Communist powers supporting paratroop Capt. Kong Le's pro-Communist forces in Laos. It could also give the Soviet Union and Communist China grounds for supplying similar aircraft to Kong Le's forces. They have been dropping supplies to him by parachute for a month.

Lumumba Reported Organizing Tribe

LEOPOLDVILLE, the Congo (AP) — A cousin of deposed Congo Premier Patrice Lumumba today was reported setting up a new tribal state in the North Katanga Province area occupied by Lumumbist troops from Stanleyville over the weekend.

Reports said Rene Mwamba, Lumumba's former minister of justice, led the movement into North Katanga and proclaimed a regime independent of both the Leopoldville government headed by President Joseph Kasavubu and Col. Joseph Mobutu and the secessionist Katanga government of Moise Tshombe.

Pair Fatally Hurt In Belgian Strike

BRUSSELS, Belgium (AP) — Two people have been fatally wounded during demonstrations in the three-week-old Belgian strike, and there also have been several traffic fatalities as a result of barricades thrown up by strikers.

The two men shot were an unemployed painter, who was killed by a passerby trying to rescue a gendarme from the crowd during a Brussels demonstration, and a Liege worker, who was wounded during a strikers' attack on a Liege railroad station last Friday.

BIRTHS

Mr. and Mrs. Magdaleno Reyes of Snyder are the parents of a son weighing 8 pounds 13 ounces born in Cogdell Memorial Hospital Saturday at 3 p.m.

Rev. and Mrs. Walter Lentz, 3750 Avondale, are the parents of a son weighing 9 pounds 10 ounces born in Cogdell Memorial Hospital Saturday at 6:24 p.m.

Contributions Are Cited

DALLAS (AP)—The president of Standard Financial Corp. said today the commercial finance industry has aided in the growth of some of the nation's largest firms.

In a speech to the Dallas Association of Investment Analysts, Theodore Silbert said the commercial finance companies "are assistants to the commercial banks."

Silbert, founder and president of Standard, said:

"Where banks cannot make loans because a potential borrower is a young, unseasoned company with great sales potential but little net worth, the commercial finance industry is asked to step in and make such financing available.

"A sample of youthful companies aided by the commercial finance industry includes Dow Chemical, Monsanto Chemical, National Airlines Inc., Lithium Corp." and others, Silbert said.

Silbert said his corporation has just reached resources of more than $100 million. The company was formed in the depression year of 1932 with resources of $1,000.

Brownfield Man Is Appointed To Board

AUSTIN (AP)—Burton G. Hackney of Brownfield has been appointed by Gov. Price Daniel to the Board of Public Welfare for a 6-year term expiring in 1967.

Daniel Monday selected Asher J. Thompson, Lubbock, and Burt L. Risley, Austin, to 6-year terms on the Commission for the Blind.

Other appointments included Cal Averett, Coleman; H. E. Evans, Talpa, and George Pauley of Valera, 6-year terms on the Central Colorado River Authority;

Lester Hamilton, Palestine, 6-year term on the Upper Neches River Municipal Water Authority;

Robert Peek and Robert Gindler, Hallettsville, Lavaca County Flood Control District No. 3, 2-year terms;

Judge D. B. Wood, Georgetown, 4-year term as presiding judge of the Third Administrative Judicial District.

Bell Earnings Show Gains

NEW YORK (AP)—The American Telephone & Telegraph Co. reported today that Bell System earnings for the fourth quarter were the best of fiscal 1960.

Profit for the three months ended Nov. 30 rose to a record $321,841,000. Third quarter profit was $318 million.

The quarterly report was mailed to more than 1.9 million stockholders with a dividend check at the current quarterly rate of 82½ cents a share. Last month directors said they would raise the rate to 90 cents a quarter starting with the July dividend.

Earnings for the latest period were 10 per cent above the $292,837,000 cleared in the same period of 1959.

Hagerty Takes Post Vacated By Daly

NEW YORK (AP)—Three days after President Eisenhower leaves the White House, his press secretary, James C. Hagerty, will take over as vice president in charge of news, special events and public affairs at the American Broadcasting Co.

Hagerty, 51, announced his White House resignation Monday.

He is taking John Daly's job at ABC. Daly resigned in November in a dispute with the network over policy.

Hagerty, who received $21,000 a year as White House press secretary, declined to reveal his ABC salary. Informed sources believe it is about $50,000 a year.

Two Men Killed In Truck-Train Crash

LAREDO (AP)—A truck carrying farm workers and a switch engine collided today. Two men in the truck were killed, six were hurt, and five escaped injury.

Killed were Ines Gallegos Gonzales and Juan Lopez, both of Laredo. The injuries ranged from critical to minor.

Truck driver Agapito Garcia said he did not see the Missouri Pacific engine until it was too late. He escaped injury.

3 Americans Sentenced

HAVANA (AP)—A military tribunal today sentenced three Americans to 10 years in prison and ordered a fourth deported on charges of spying on Red China's New China News Agency.

Sentenced to 10 years were:

Eustace Danbrunt, 34, Baltimore, Md.; Edmund K. Taransky, 30, New York City, and Daniel E. Carswell, 42, Eastchester, N.Y.

Ordered deported was Mario Nordio, a dance instructor formerly of New York City but a resident of Cuba since 1957.

The prosecution had demanded 30-year sentences for all four in a trial before the five-man court Dec. 19.

Defense counsel Fernando Colomar immediately appealed to a military review tribunal.

Faubus Proposes New Fight On Integration

LITTLE ROCK, Ark. (AP)—Gov. Orval E. Faubus today used his inauguration for an unprecedented fourth term to propose a new measure to fight school integration.

Faubus, central figure in Little Rock's 1957 school desegregation controversy, proposed a new constitutional amendment which he said would preserve segregation but retain free public education.

Former Mayor Dies

AUSTIN (AP) — Marsh Fawn Smith, 85, mayor of Georgetown from 1926 to 1946, died here Monday.

Taken To Abilene

Denver Way, 207 North Birch, was taken to a clinic in Abilene for a check-up and returned in a Bell Funeral Home ambulance.

FALSE TEETH
That Loosen
Need Not Embarrass

Many wearers of false teeth have suffered real embarrassment because their plate dropped, slipped or wobbled at just the wrong time. Do not live in fear of this happening to you. Just sprinkle a little FASTEETH, the alkaline (non-acid) powder, on your plates. Hold false teeth more firmly, so they feel more comfortable. Does not sour. Checks "plate odor" (denture breath). Get FASTEETH at any drug counter.

CANYON
DRIVE-IN
Ph. HI 3-7212 Big Spring Hwy.

Open 6:00 — Show Starts 6:30

HEATED RAMPHOUSE
"BELLBOY"
Jerry Lewis
2ND. FEATURE
"BULL WHIP"
Guy Madison
Rhonda Fleming

PALACE—LAST TIME
"THE THREE WORLDS OF GULLIVER"
Action Drama In Color
Starring Kerwin Mathews

STARLITE—TONITE AND WED.
"CASH MCCALL"
Drama In Color
With James Garner & Natalie Woods
SECOND FEATURE
"GUNFIRE AT INDIAN GAP"
Western Action
Starring Vera Ralston

Meat prices are rising . . . Beat the high prices by filling your home deep freeze now . . . Quality is good, and as always, we guarantee what we sell . . . Buy your beef at Stevenson's and save.

PORK STEAK Fresh Lb. 49c

PORK LIVER Fresh Lb. 19c

Just Right For Barbecuing, Short Ribs Lb. 39c

Fresh, Lb. Ground Round 69c

Pace WIENERS 3-Lb. Pkg. $1.09
Choice Heavy Fed BEEF T-BONES Lb. 93c
Lee's Country Style SAUSAGE 2-Lb. Bag $1.19
Cudahy Puritan Slab BACON Lb. 59c
Kimbell's Shortenina 3-Lb. Can 59c
Ungraded Guaranteed EGGS Doz. 59c
Kimbell's Grated TUNA Flat Can 27c
Dew Drop ASPARAGUS Can 29c
Kounty Kist White CORN 12-Oz. Can 17c

Kraft Process American CHEESE 2-Lb. Box $1.09
Pillsbury Butterscotch, Peanut & Coconut ICE BOX COOKIES Each 39c
Gladiola White CORN MEAL 5-Lb. Sack 45c
Kimbell's TEA BAGS 8 Count 10c
Supreme SALAD WAFERS 1-Lb. Box 29c
Morton's SALAD DRESSING Qt. Jar 47c
Kim TOILET TISSUE 4 rolls 35c
Kimbell's PORK & BEANS Tall Can 10c
Curtiss CANDY 12 bars 39c
Diamond PEAS & POTATOES Can 13c
Gebhardt's CHILI BEANS Can 13c
Sunshine Lemon COOKIES Pkg. 43c

GRAPES Red, Lb. 15c
CELERY Nice Stalks Each 15c
CABBAGE Firm Heads Lb. 6c
GRAPEFRUIT Red 6 for 39c
ORANGES California, Lb. 19c

Prices Good Wednesday, Thursday, Friday and Saturday . . . Double Buccaneer Stamps on Wednesday with purchase of $2.50 or more.

Stevenson's CASH FOOD
Home Owned & Operated

If you love luxury and hate gas pumps

. . . then you'll love the Buick Special! You get Buick comfort, ride and go—plus real gas savings to boot!

The Buick Special is 100% Buick—with everything that means. Like Buick go, for example. A new 155-h.p. aluminum V-8 gives you more sizzle than many a big car. And, because aluminum turns deadweight into live action, the miles per gallon figures are most delightful. Then there's Buick comfort—big roomy comfort for heads, hips and legs. There's also Buick's "all-day" ride, Buick's Clean Look of Action and Body by Fisher—all priced less than most models of the low-price field! Come guest-test the Special at your Buick dealer's—but come prepared to lose your heart!

BUICK SPECIAL
THE BEST OF BOTH WORLDS

PAT BUICK-PONTIAC CO.
EAST HIGHWAY SNYDER, TEXAS

SORORITY BEAUTIES—The Gamma Upsilon and Iota Psi chapters of ESA recently elected chapter beauties to represent their groups in the district beauty contest in Big Spring Jan. 15. Mrs. Roy Wood, seated above will compete for the Iota Psi and Mrs. Don Richie will represent the Gamma Upsilon chapter.

NANCY is a KWANdary

FINGERTIP FINERY — In diamond pattern, jacket has wing collar, deep slash pockets. Eastman modacrylic fiber gives luxury fur look.

HONG KONG BEAUTY IS

Fortune's Cooky

NEW YORK (AP) — Nancy Kwan doesn't think she should get married for a few years.

It has nothing to do with her age (21), romance (she's experienced it), or ambition (she's not the career girl type).

But her favorite fortune teller, a blind Tibetan in Hong Kong, told her she should wed late or she'd divorce early. She shrugs: "So I'm in no hurry."

The little Eurasian star of "The World of Suzie Wong" is no pushover for predictions though. She's pretty sophisticated about the whole thing: crystal balls and head bump reading are silly, palmistry and astrology are not to be sneered at, and that clairvoyant blind fortune teller is the most.

"He told me: 'Don't ever gamble. You're very unlucky.' He was right. I shouldn't gamble, but I like to waste money.

"He also told me I was going to die at 64. That's a long time off."

Nancy admits she frequently visits fortune tellers in Hong Kong. "My family doesn't believe in them, but I think it's up to you.

"The best kind tell you something in the past that has really happened. And one told me I'd be famous."

That's one prediction that worked out. Through her father, a wealthy Chinese architect who designed some movie studios in Hong Kong, Nancy met the "Suzie Wong" producer. When France Nu-Yen left the role, Nancy stepped in.

"My parents don't care if I'm in movies, so long as I'm happy," she says. And it delights her three stepbrothers and two stepsisters at home. A brother is in England studying architecture.

Nancy is a petite 5-foot-2, 103 pounds, with dark hair to her waist, freckles inherited from her British mother and dark eyes that had to be made more slanted for her movie role.

She went to school in England and studied with the Royal Ballet.

"I like dancing, but I'm not dedicated enough to make classical dancing a career. You have to give up too much for it."

Nancy also likes: fast sports cars and she owns one, Agatha Christie mysteries, Chinese food, swimming, shopping in New York.

Her worst experience in this country happened when a photographer took her out for country-type pictures and unwittingly posed her in poison ivy. "It was very painful," she recalls.

She hasn't been lonely in America. In some ways it's almost like home. "Right back of this hotel is a fortuneteller. I went to her the first afternoon and I'm going back..."

NORDIC DESIGN—Original Iceland sweater made in Sweden. Hans Hellsch designed it in wool jersey to brighten any ski slope.

WOMEN'S CALENDAR

TUESDAY

The B&PW Club will meet in the Martha Ann Womans Club for a business meeting at 7:30 p.m.

The Registered Nurses Club will meet at the Cogdell Nurses Home at 7:30 p.m. Dr. S. H. Merritt, radiologist at Cogdell Memorial Hospital, will be guest speaker.

WEDNESDAY

The Altrurian Daughters will meet at 2:30 p.m. in the Martha Ann Womans Club with Evert Carisson, exchange student from Sweden, and Clois Henry, curriculum director of Snyder Public Schools, as guests. Mrs. Sterling Parker will be hostess.

The Cosmorama Club will meet at the Martha Ann Womans Club at 3:45 p.m. with June Boren and Mary Beth Vestal as hostesses.

THURSDAY

The Town and Country Garden Club will meet with Mrs. Betty Harmon at 2:30 p.m. with Mrs. Jim Moss as hostess.

FRIDAY

The High School PTA will have a game night at the cafeteria starting at 7 p.m.

The El Feliz Club will meet at the Mary Lynn Tea Room at 2:30 p.m. with Mrs. E. J. Richardson as hostess.

New Type Of Meat Loaf

Meat loaf recipes are more numerous than anyone can name. You probably have your particular favorite. But why not try a new recipe for a change, perhaps, one with ingredients you've never tried in meat loaf?

Indian Meat Loaf is a new idea for a ground meat dish. The unusual ingredients are corn meal and cream-style corn which give the meat loaf its name. The herb, sage, adds zest to the flavor.

Both ground beef and ground pork are used. Reba Staggs, expert on meat cookery, states that meat loaves prepared with different meat combinations provide a wide variety of delicious meat flavors.

Indian Meat Loaf makes a savory, economical dish for those everyday meals between holiday and company dinners.

Indian Meat Loaf

1 pound ground beef
½ pound ground pork
1 egg
½ cup corn meal
2 teaspoons salt
¼ teaspoon pepper
½ teaspoon sage
½ cup chopped onion
¼ cup chopped green pepper
½ cup cream-style corn
1¼ cups canned tomatoes

Combine all ingredients, mixing well. Pack into a 5x9-inch loaf pan. Bake in a moderate oven (350 degrees F) for 1½ hours. 6 to 8 servings.

Eastern Star Slates Banquet

The Snyder Chapter of the Order of the Eastern Star is to hold a banquet this Saturday evening to honor Mrs. Marzee Wright, District Deputy Grand Mason of the Grand Chapter of Texas.

The function will begin at 6 o'clock in the banquet room of the Phillips "66" Cafe, and the called meeting is to be held in the chapter room of the Masonic Hall immediately following the banquet.

Reservations may be made for the banquet by contacting Mrs. W. H. Clark, 2211 30th Street, or by calling HI 3-7211.

Quick Trick—to salt Frenchfried potatoes, turn the salt and hot drained spuds into a brown paper bag; twist opening closed and shake.

When you are cleaning a chicken or turkey, run cold water through the body cavity and with your fingers remove any bits of lung or giblets adhering inside.

Miss Hodges Performs In TCU Ballets

FORT WORTH — Miss Sue Hodges, Snyder student at Texas Christian University, is dancing in performances of the division of ballet held this month.

There have been 65 original ballets produced by the department since its formation in 1949 when David Preston took the position as director of the division of ballet. This year's three productions will be held in 1,250-seat Ed Landreth Auditorium.

"Les Preludes," an abstract ballet in the classic idiom, is set to music by Franz Liszt. "The Beggar's Flute," a light ballet featuring peasant dancing and colorful costumes, is set to the music of Enesco's "Roumanian Rhapsody No. 1." The third production, "Shore Leave," is a ballet in the modern vein concerning a sailor's search in dream world for a girl who stood him up. Music is by Morton Gould.

Texas Christian University is one of the few schools in the nation in which a student may major in ballet, studying the liberal as well as the theatre arts. Along with ballet, pantomime and stage craft, ballet majors must take history, a natural science and psychology or philosophy.

This year's productions cast 42 students from 21 states. There are 16 Texans from different cities.

KNAPP NEWS

BY MRS. BEN WEATHERS

Mrs. Emma Robinson and son Ben of San Angelo have been recent guests of her brother, Olen, and Mrs. Horn of the J. E. Sorrells ranch.

Mr. and Mrs. James Edward Weathers and daughter Sherry Lynn of near Hamilton visited Monday in the Ben Weathers' home.

Mr. and Mrs. Jim Stirling and family spent the weekend at Carthage with Mrs. Stirling's relatives.

Mmes. Cora Weathers and Minnie Bean spent Monday night in the Ben Weathers' home.

Patsy Cary of TCU and Richard Robinson of Texas Tech each returned to their respective schools the first part of the week.

Mrs. Edd Franklin and grandsons visited Friday in the Howard Franklin home near Snyder.

Next time you serve soft puffs of meringue with custard sauce, you can ring changes in flavor by adding chocolate to the sauce.

If you want to toast seasame seeds, put them in a small heavy pan and stir them over moderate heat.

When you are broiling ground lamb patties, you'll find they'll take longer than those made of ground beef.

After you drain boiled potatoes shake the spuds in their pan over high heat to dry them.

NOTICE

Anthony's
C. R. ANTHONY CO.

Will Close Wednesday Noon
To Get Ready For Our Big

STOREWIDE JANUARY

DISCOUNT SALE

Starts Thursday 9 A.M.

SEE OUR AD IN WEDNESDAY'S PAPER

Anthony's will close Wednesday at noon in order to make final preparations for the biggest most sensational money saving sale ever to hit this part of the country. Not just a few but hundreds of items throughout our entire store drastically reduced for a fast selling. Make your plans now to be here when we open at 9 A.M. sharp. You'll buy, you'll save and you'll save plenty. (Tell your neighbors)

Town & Country Food Center
37th. & Avenue E Phone HI 3-7214
Snyder, Texas

Start The New Year Right!
Fill Your Freezer On The T&C Food Plan—

. . . with grade a frozen foods . . . Local fed beef and pork, processed in a home owned and operated plant.
When you buy from us it's guaranteed . . . backed by 15 years of meat processing experience.

CUSTOM SLAUGHTERING
BEEF — Monday through Friday
PORK — Monday through Thursday

Announcing
The Purchase
Of
MERLE NORMAN COSMETIC STUDIO
1806 26th. St.
By
JOANN SMOTHERS

Joann, having 10 years of experience dealing with the skin is well qualified to help you with the proper use of make-up and all your skin problems. Joann also invites all old and new customers to come by and see her. Free demonstrations will be given to all new customers and color checks for all old customers.

FOR APPOINTMENT
CALL HI 3-6512

Here's how the Wide-Track Pontiac keeps pace with your stepped-up driving schedule!

Pontiac for '61 is tuned and tailored to enliven the extra hours you spend in a car.

Weight is trimmed to give you more action with less expense. Wider doors open farther to ease your getting in and out. There's more room inside. Outside, Pontiac has a more parkable, garageable size.

You maneuver without effort, sit steady and straight on curves and corners. This comes from the built-to-the-road stability of new Wide-Track. And Pontiac's famous V-8 performance lets you take city or turnpike travel with assurance.

Choose the car that has kept pace with the change in your driving habits. Inspect, drive, select the '61 Pontiac of your choice.

THE ONLY WIDE-TRACK CAR!
Pontiac has the widest track of any car. Body width trimmed to reduce side overhang. More weight balanced between the wheels for sure-footed driving stability.

PONTIAC '61 — IT'S ALL PONTIAC!

SEE YOUR LOCAL AUTHORIZED PONTIAC DEALER

PAT-BUICK PONTIAC CO.

EAST HIGHWAY PHONE HI 3-9328

SIGNED, SEALED AND DELIVERED—Swiss Ambassador Walter Bossi, left, and U.S. Charge d'Affaires Daniel Braddock complete the transfer of American diplomatic and consular affairs in Cuba to Switzerland, during a final meeting in the U. S. Ambassador's office in Havana. (AP Wirephoto)

Castro's Bluff Is Ignored By Ike

By JOHN SCALI

WASHINGTON (AP)—The United States apparently decided that calling off Navy-Air Force maneuvers in the Atlantic might encourage Fidel Castro to believe he could force this country to abandon the Guantanamo naval base in eastern Cuba.

Behind this was a decision by President Eisenhower to demonstrate publicly that the United States will continue using Guantanamo in normal fashion, regardless of any threats or demands that it abandon the base to Cuba.

Administration leaders reported today they decided to go ahead with the military exercises—planned months ago—in spite of the prospect Castro would denounce them as an alleged move to intimidate his invasion jittery homeland.

State and Defense Department authorities describe the exercises as normal, nonbelligerent moves to strengthen America's defense readiness.

Some 75 Navy warships, with 1,500 amphibious Marines aboard moved out to sea Monday for three separate maneuvers that will involve about 45,000 men in the next three or four weeks. Air Force attack bombers are to join the games in two weeks.

Navy spokesmen, scoffing at Cuban claims that the fleet maneuvers constitute a show of force, pointed out that most of the ships would not come within 600 miles of the Cuban coast. Only the 81,000-ton carrier Franklin Delano Roosevelt, which docked at Guantanamo Monday, has moved into the Cuban area. This super carrier went there, they said, as part of a long-planned exercise to familiarize its crew, many of them new men, with carrier operations.

Another 22-ship task force, including Marines of the 24th Expeditionary Force sailed for Puerto Rico, 400 miles from Cuba, to practice convoy and landing exercises on the beaches in the Vieques area.

This naval group is to replace a similar task force which has been conducting training exercises in the Puerto Rican area for many weeks, they said.

The biggest group of ships, 52 of them, will cruise in waters off the North and South Carolina coast, practicing simulated air strikes and antiaircraft defense against bombing runs by Air Force planes.

Three aircraft carriers are included in these maneuvers, including the Forrestal and the Shangri La as well as guided missile cruisers, 32 destroyers, and 6 submarines.

One top military man, dismissing Castro's bitter protests, bluntly said the Navy could have sent ships, planes and men far closer to Cuba if it intended to flex America's military muscles.

Officers Slay Man Following Threats

NEWARK, Tex. (AP) — Clyde James Williams, 34, was shot to death late Monday after officers said he went berserk and threatened five persons.

Wise County Sheriff J. R. Branch said Williams was a former inmate of a mental institution.

Branch said Williams, armed with a shotgun, roamed this small Wise County town during the day and made threats to at least five persons.

When he kicked on the door of the Silas Houk home after threatening the Houk family, he was shot to death by a shotgun blast. Silas Houk surrendered.

The fastest upland game bird is also the largest—the wild turkey.

Speakership Fight Hits Climax Today

By GARTH JONES

AUSTIN (AP)—Two hard-working young representatives walked into the pink granite Capitol today, each hoping he will walk out this afternoon speaker of the legislature.

Election of either Rep. James Turman of Gober or Rep. Wade Spilman of McAllen as the powerful leader of the 150-member House is one of the first orders of business after the oath taking at noon.

Each was confident of success. "The race is won. Victory is ours," said Turman, a tall, dark-haired educator-legislator better known as "Jimmy."

"I am quite confident of victory," said Spilman, a thin, serious lawyer.

Both began campaigning during the hectic special sessions of the last legislature. For almost a year both have had campaign headquarters in Austin. There have been almost weekly charges and counter-charges and victory claims.

Turman's latest claim was 82 votes, with 76 needed.

Spilman has never used a victory figure but has hinted some of Turman's pledges may vote for Spilman.

This session's bitter controversy over the speakership follows a 1959 battle of equal intensity between Waggoner Carr of Lubbock and Joe Burkett of Kerrville. Carr won by eight votes.

This could be the last speakership contest under the present rules. After the violent Carr-Burkett battle delayed opening procedures of the 56th Legislature, a special committee was named to study the system and make recommendations. The committee recommended a new law that would have the secretary of state conduct the election of a speaker-nominee by certified mail ballot after the general election.

The suggested changes got nowhere in the 56th Legislature. Some say the developing campaign for today's election sidetracked the recommendations.

Both of today's candidates have been outstanding members of the House. Each is serving his fourth term.

Turman, 33, was born on a Fannin County farm. He now has his own farm and home about a mile and a half southeast of Gober near Bonham and Gober. Then he entered East Texas State College in Commerce. He worked his way through college as a drug store clerk and waiter.

Turman received his bachelor of science degree in 1948 and took a job teaching at Wolfe City. In 1952 he left his job as an elementary school principal in Paris to serve in the Navy. Turman won a House seat in 1954 and has been re-elected three times.

Turman has been prominent as a sponsor and supporter of school improvement and teachers pay raise legislation. He has been an assistant to the president of Texas Woman's University at Denton.

Turman is married to his high school sweetheart, the former Ira Nell Wigley of Gober. They have one son, James Turman Jr., 3. Turman is a Baptist.

Spilman, 36, was born in Mission, one of nine children. In 1946 he married the former Alette Fowler of Austin. They have two children, a girl, Holly, 2, and a boy, Steven, seven weeks. Spilman is a Methodist.

Spilman is a partner in the firm of Stafford, Atlas and Spilman in McAllen.

Spilman was a staff sergeant in the infantry in World War II. He was wounded in action and later became a prisoner of war.

In the 54th Legislature, Spilman was vice chairman of the investigation committee that looked into the veterans land program charges. He was chairman of the General Investigating Committee in the interim between the 54th and 55th Legislatures and head of the legislative investigation into the downfall of the U.S. Trust and Guaranty Co. In the 55th Legislature he was chairman of the special investigating committee that probed operations of Texas naturopaths.

HOSPITAL NOTES

COGDELL MEMORIAL

ADMISSIONS: Constance Springer, Route 1; Patricia Ryan, Ira; Francisca Reyes, Snyder; Herschel Redden, 4106 Avenue U; Martha Watts, 2300 Thirty-second Street; Melba Lentz, 3750 Avondale; Matilda Romero, Snyder; Rufus Holland, Snyder; Claude Gillum, Hamlin; Dorothy Smith, 405 Thirtieth Street; Jo Ann Everton, 413 Twenty-eighth Street; Mary Vaughan, 1213 Thirteenth Street; Billie Morgan, Arah Route; Justine Brown, 2201 Thirty-third Street; Virginia Vaughan, 3717 Rose Circle; J. D. Cochran, 2211 Forty-second Street; Billie Tarleton, Route 1; Margaret Gannaway, Hermleigh; Lillian Herod, Abilene; Opal Robinson, 2812 Avenue W; Billy Joe Chambless, 1200 Twenty-sixth Street; Nancy Watson, 3725 Rose Circle; Rosemary Kohl, 2408 Thirty-second Street; Ophelia Trevey, Route 3; Maydell Lewallen, 316 Twenty-ninth Street.

DISMISSALS: Leon Ward, Connie Springer, Kaye Pope, Myrtle Edwards, Rosa Griffin, Robert Thomas, Pat Walton, Joann Eyerton, Claude Gillum, Cliff Collum, J. D. Cochran, Elaine Bynum, Juanita Leard, Sabrina Leard, Mildred Byers, J. C. Mintz.

Investments For School Fund Asked

AUSTIN (AP)—A Senate study committee recommended today that part of the permanent school fund be invested in corporate securities and in federally guaranteed real estate mortgages.

The recommendation was submitted by the Investment Study Committee after it analyzed the investment practices of the teacher retirement system, the employes retirement system, the permanent school fund and the permanent university fund.

Paperwork Gets Study

AUSTIN (AP) — The Legislative Budget Board is making a spot check with state highway patrolmen to determine if they are being overloaded with paper work.

Sen. Dorsey Hardeman of San Angelo, member of the board, said Monday some highway patrolmen "tell me they used to have to carry a gun, now they have to carry a briefcase to keep all their forms."

Board Director Vernon McGee estimated it would take another 30 days to complete the study undertaken at the board's suggestion last year.

McGee said the board also is beginning a study of abandoned military bases and other federal properties of possible use for the care of mentally retarded persons.

The State Hospital Board and the Texas Youth Council requested the transfer of $159,000 in unallocated appropriations for repairs and improvements. The board agreed to advise the governor to approve the requests.

The projects include $60,000: Abilene State School, roof, building and electrical repairs; $15,000, Mexia State School, equipment for cold storage plant and butcher shop; $20,000, Wichita Falls State Hospital, ward furniture and equipment; $10,000, Big Spring State Hospital, equipment to control shifting sand; and $10,000, Waco State Home, replacement of power plant equipment and steam pipes, resurfacing streets.

Murder Trial Opens Today

PORTLAND, Ore. (AP)—Lawyers made their opening statements today in the murder trial of Mrs. Joseph Garrett, 33, former Dallas social leader.

The defense planned to plead insanity.

Mrs. Garrett, the former Constance Owsley, is accused of setting fire to her home Oct. 7 after a quarrel with her husband, district manager for a steel firm.

Three of the couple's four children and their governess died in the fire. Neighbors rescued Mrs. Garrett and one child.

Mrs. Garrett, tall and red-haired, sat pale and quietly Monday through selection of the jury including eight women.

Her husband sat by her side and held her hand at one point. Her brother, Alvin Owsley Jr. of Houston, also was on hand.

Her brother and her father, an organizer of the American Legion and a former U.S. diplomatic official, have been approved as counsel for the trial.

Moore Named To GSA Post

NEW YORK (AP)—John Moore, vice president of the University of Pennsylvania, was named today administrator of the General Services Administration in the incoming John F. Kennedy administration.

Kennedy headquarters also announced appointment of Bernard L. Boutin of Laconia, N.H., as deputy administrator of the big government housekeeping agency.

Moore is 57, a native of Greeley, Neb., and a graduate of Villanova College in Philadelphia.

He had about 10 years government experience as a regional official of the War Production Board, the War Assets Administration and GSA before joining the University of Pennsylvania administrative staff in 1954.

Boutin was born in Belmont, N.H., in 1923. He has been in the insurance and real estate business.

Orphanages Get Sennett's Estate

LOS ANGELES (AP)—The late king of comedy, producer Mack Sennett, left his estate—described as "very substantial" by his attorney—to Jewish and Roman Catholic orphanages.

His will was admitted to probate Monday. Attorney Harold A. Findler said it included literary copyrights and dramatic properties of undetermined value.

Sennett, who pioneered movie slap stick comedy died Nov. 5 at the age of 81. He was a Catholic.

Truck Driver Seeks To Shed Three Wives

FORT LAUDERDALE, Fla. (AP)—A truck driver has filed a divorce action seeking to rid himself of three wives he acquired in 7½ years.

Frederick Kennedy, 40, brought the suit Monday. He is scheduled to be sentenced Feb. 3 on a bigamy confession.

Kennedy said he married Juanita Pruitt, 29, in Omaha, Neb., Dec. 5, 1952; Norma Oliver, 39, April 10, 1959; and Betty Jane King, 27, April 7, 1960. He has never been divorced.

First Bond Payment Level Reached As Rambler Sales Increase

34,324

U.S. SAVINGS BONDS ARE ON THE WAY TO DECEMBER RAMBLER BUYERS

39th Straight Record-Breaking Month Means Bonds for December Buyers of Ramblers and "Mets".

Now January Buyers Can Share, Too. Bonds are already on the way to the 34,324 customers who took delivery of new Ramblers in December (the 39th straight month in which Rambler sales set an all-time high over corresponding previous months). Metropolitan buyers also receive bonds. Both can share in future bond payments up to a cumulative total of $125 (maturity value), as sales increase.

January Buyers Can Receive Bonds, Too. American Motors' Customer Progress Sharing Program is retroactive and cumulative. If you take delivery of a new Rambler or Metropolitan this month, you can receive U.S. Savings Bonds, Series E, with maturity value of $25 to $125, as Rambler sales reach pre-set goals.

Join us in putting the spotlight on the necessity for sharing progress with *ALL* consumers if the whole nation is to prosper.

Ask your neighbor about his Rambler. Then see your Rambler dealer for the best car buy and full details on how you can share Rambler's success.

Rambler American Deluxe 2-Door—America's Lowest-Priced Sedan

Proved economy king, Rambler American saves you hundreds on first cost, gasoline, upkeep and resale value.

RAMBLER The New World Standard of Basic Excellence

DUPREE MOTORS • 2211 Avenue S, Snyder, Texas

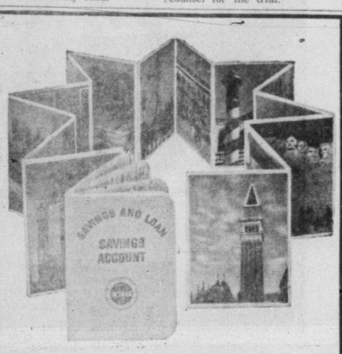

Make your dream vacation come true!

Nearly everyone looks forward to a glorious vacation—sometime! And by saving with us regularly, your money will earn excellent returns and you can be ready for that trip before you know it! This emblem assures you that your savings with us are insured by the FSLIC, a United States Government agency.

Your Savings Earn 4%

INSURED

Snyder Savings & Loan Assn.
2605 Ave. S Phone HI 3-7441

4½% of the Nation's homes

FINANCED BY SAVINGS AND LOAN

WAYNE BOREN CLYDE HALL

Snyder Insurance Agency

COMPLETE INSURANCE SERVICE

P. O. Box 527 Snyder, Texas

1820-26th Street Phone HI 3-3163

SEARS ROEBUCK AND CO.

BIG WAREHOUSE SALE

In Snyder — Wed., Jan. 11th. thru. Jan. 14th.

PRICE REDUCTIONS GALORE!

CLEANSING TISSUES Large boxes Special ... 6 for $1

Men's WATCHES 15.00 Values Now 6.99

Battery Jump Cables Pr. 99c

LEVELS Each 99c

CHISEL SETS Set Of 3 Now 99c

LIGHT FIXTURES ⅓ OFF

Kenmore Automatic Washers As Low As 173.00

Kenmore Automatic Dryers As Low As 123.00

COLDSPOT HOME FREEZERS Upright & Chest Type, As Low As 169.95

Automatic Sewing Machine Reg. 209.95 ..... 169.95

AIR CONDITIONERS & FANS Now ..... 25% OFF Plus Tax

9x12 WOOL CARPETS Reg. 48.88 ..... 39.95

9x12 COTTON LOOP CARPETS Reg. 18.88 ..... 9.95

WRINGER TYPE WASHERS As Low As 89.95

Kenmore Washer & Dryer Electric Automatic Combination Reg. 327.95 Reduced To 279.95

This merchandise brought in special for this big sale . . . Up to 50% savings . . . limited quantity . . . All merchandise satisfactory guarantee or money back.

TOOL SETS Rachet, Socket, Etc. 42 Pc. Set 29.95

LUGGAGE ⅓ OFF

Radio Stereo CONSOLE Combination One Only Reg. 232.95 174.95 Plus Tax

RADIOS Values As Low As ... 12.95 Plus Tax

J. C. Higgins SHOTGUNS & RIFLES 25% OFF

Gas Room Heaters ⅓ OFF

SEARS-ROEBUCK & CO.

608 East Highway Phone HI 3-4676

Nation Faces Silver Problem

By FRANK CORMIER

WASHINGTON (AP)—The U.S. treasury, already beset by a gold problem, is facing a troublesome silver situation.

By mid-1963, if present trends were to continue, the department would lose its long-standing power to dictate the international price of silver.

Should that happen, you might have to pay more for a wide variety of items ranging from silver jewelry to photographic film.

An increase in the price of silver also could affect coinage in many parts of the world. Some countries might find their silver coins worth more in silver than coins and toss them into the melting pot.

Balanced against these effects would be bigger profit margins for silver mining companies which presumably would expand production and payrolls.

International discussion of the silver situation has been prompted by mounting evidence that the Treasury's grip on the international silver market has been weakening.

The Treasury puts a ceiling on the price by maintaining a stockpile from which it sells to silver users. Its current selling price is about 91½ cents an ounce. Obviously, users refuse to pay more elsewhere so long as the Treasury sticks to this price.

During 1960, the Treasury stockpile was reduced by 5⅝ million ounces and on Jan. 1 stood at 123½ million ounces. So far this month, there has been a further reduction of more than 1 million ounces. At this rate, the supply would be gone by mid-1963.

Should the stockpile run dry, the Treasury would lose its power to dictate the price of silver. Furthermore, since the stockpile also furnishes the 40 million ounces used each year to mint new U.S. coins, the department would have to go into the market to buy silver.

In the present supply and demand situation, the price of silver would rise if the Treasury ceiling were broken. The upward price pressure stems largely from strikes which cut production in 1959 and 1960, coupled with big silver purchases by France which has adopted a heavy silver franc. In addition, the mint is using more silver for coinage and industrial uses are expanding.

One reason the Treasury hasn't been anxious to boost its fixed price is that the biggest benefits would go to foreigners. The United States uses about 100 million ounces of silver a year, of which about 65 million ounces are imported.

To preserve its stockpile the department would have at least three options:

1. It could raise its selling price, which is determined by administrative action. This would encourage silver production and lessen dependence on the Treasury's reduced supply.

2. It could refuse to sell silver, which would free the price from Treasury Department dictation.

3. By administrative action, it could withdraw from circulation silver certificates in denominations of $5 and more. This would free about 500 million ounces of silver (now backing these bills) which could be added to the stockpile.

The department wouldn't want to withdraw certificates of less than $5 because they have no equivalent in federal reserve notes.

Of the three possibilities, the third appeared the most likely because it would be the only option that would both preserve the stockpile and maintain the Treasury's power to fix a price ceiling. However, there would first have to be a policy decision on the part of the incoming Kennedy administration.

No matter what course the new administration adopts, it will face opposition either from the Western mining states or from the silver-using industries in the East.

Britons Seek More Persons In Spy Case

By DENNIS NEELD

LONDON (AP)—British intelligence agents today were believed seeking more persons involved in an alleged spy conspiracy centered on the top secret Portland navy research base.

Following a brief court hearing Monday for five persons accused of stealing secrets from the base, Scotland Yard obtained new warrants authorizing search of premises in London and western England.

Researchers at Portland, on the south coast, are testing the latest antisubmarine devices, many of them of revolutionary design produced in American laboratories.

Counterespionage agents have been told three areas of research would be priority targets for spies: design of sonar buoys, development of an aerial ASDIC listening apparatus, and progress on helicopter-carried homing torpedoes.

A full report on security measures at the base will be sent to the admiral heading the British joint services mission in Washington and then will be forwarded to U.S. officials.

Three of the five under arrest are believed to be Canadians, though this was not confirmed in court. They are Peter J. Kroger, 50, a bookseller; his wife, Helen, 50; and Gordon A. Lonsdale, 37, who described himself as a company director.

The other two persons arrested are Henry F. Houghton, 55, and Ethel Gee, 46, both employes at the Portland base.

There has been no official indication of what nation the five are accused of spying for.

Arrest of the five Saturday came after eight months of investigation.

Imports Of Shrimp Hit

WASHINGTON (AP)—A spokesman for the domestic shrimp industry testified Monday that uncontrolled imports of frozen shrimp are endangering the living standards of U.S. shrimp fishermen.

The witness, D. Sloan Peterson, Fernandina Beach, Fla., representative of the Southeastern Fisheries Association, testified before the Tariff Commission.

The commission is conducting hearings on instructions of the State Finance Committee, into conditions prevailing in the shrimp industry.

The committee asked the commission to include in its report its findings of what would happen if a 35 per cent duty or import quotas were imposed on foreign produced shrimp. The report is due April 1.

Domestic shrimp producers and many shrimp processors seek congressional action imposing either tariffs or quotas. They say the heavy imports have harmed the domestic industry.

Shrimp importers and some producers testifying Monday included Sydney E. Herndon, Aransas Pass, Tex., president of the National Shrimp Congress.

Herndon blamed the 1959 drop in shrimp prices in part on foreign imports.

Cross examination of the witnesses brought out that domestic production as well as foreign imports increased in 1959.

Two Departments Swap Officials

WASHINGTON (AP)—The State and Defense Departments traded 22 high ranking officials Monday in a move to give the diplomats a better idea of what the military is doing and vice versa. A joint announcement said 11 from each department are being sent to the other on 2-year assignments.

Foreign and military policies overseas often overlap. Secretary of State Christian A. Herter suggested the departmental exchange last June.

Register For 60,000

FREE

Buccaneer Stamps

To Be Given Away Beginning

Now Through Jan. 14

No Purchase Necessary

Just Come In And Register

Drawing For Buccaneer Stamps

Saturday, Jan. 14...Be Sure And Register!

Get your Bonus Cards at Rainbow...Up to $1,000.00 in cash awards!

OLEO Party Maide . . 2 Lbs. 29c

JELLO 3 for 29c

SHORTENING Vegetole 3 Lbs. 59c

COFFEE Folger's Lb. 67c

GREEN BEANS Pecan Valley . . . . . 2 303 Cans 25c

MELLORINE ½ Gallon 39c

TOMATO JUICE Hunt's 300 Can 10c

FLOUR Lightcrust 5 Lbs. 39c

PINTO BEANS 4 Lbs. 57c

EARLY JUNE PEAS Steele 303 Can 10c

TOMATO SAUCE Mountain Pass 8 Oz. . . . . 2 for 15c

PUREX Qt. . . . . 2 for 39c

MAZOLA OIL Qt. 39c

POP CORN Kimbell's . . . . . 2 lbs. 29c

TAMALES Ellis, No. 2½ Can 39c

Bathroom Tissue Kim . . . . . 4 rolls 31c

NAPKINS Zee, 80 Count . . . . . 2 for 25c

FROZEN FOODS

FISH STICKS Keith's, 10 Oz. 29c

POT PIES Turkey, Chicken Or Tuna, 8 Oz. . . . . 2 for 49c

ORANGE JUICE Birdseye 6 Oz. . . . . 2 for 39c

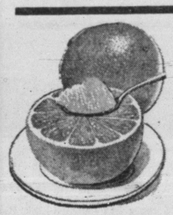

Fruits & Vegetables Are Fresh At Rainbow

GRAPEFRUIT Ruby Red . . . . . 6 for 39c

Russett Potatoes Bekos 10 lbs. 49c

TANGERINES Florida, Lb. 15c

GREEN ONIONS Bunch 5c

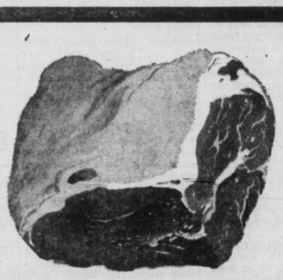

Get More for Your Money

Quality Meats For Less At Rainbow!

Lean Center Cut PORK CHOPS Lb. 59c

Country Style, Plenty of Meat, Pork BACKBONE Lb. 49c

Fresh Side Pork Streak-O-Lean Sliced, Lb. 49c

Armour's Crescent, Sliced BACON Lb. 35c

Sugar Cured, Hickory Smoked PICNICS Lb. 29c

Fresh Sliced BOLOGNA 3 lbs. 1.00

Fresh, Tuesday's Kill PORK LIVER Lb. 25c

PORK STEAK Nice And Lean, Lb. 49c

Fancy Boston Butt PORK ROAST Lb. 43c

Hormel's or Armour's Star, Pork SAUSAGE Lb. 39c

WE GIVE BUCCANEER STAMPS

DOUBLE STAMPS ON WEDNESDAY

We Use H.O.W. Service Plan

RAINBOW MARKET

1614 25th. St. Store Hours: 7 a.m. to 10 p.m. Phone HI 3-3802

SPORTS

Strong Finish Brings Goalby LA Triumph

By BOB MYERS
Associated Press Sports Writer

LOS ANGELES (AP) — Bob Goalby, voted golf's "freshman of the year" as a professional in 1958, today earned another diploma as a winner.

The 29-year-old Goalby headed for the San Diego Open this weekend with $7,500 in the bank as the not-so-surprising winner of the $45,000 Los Angeles Open.

The lack of surprise was that Goalby wound up 1960 winning the $20,000 Coral Gables, Fla., Open plus the fact he finished in the first five in seven other tournaments last year and collected $28,580 in prize money.

The handsome 6-footer, who stayed in contention in the early rounds with a 67-70-71 climaxed his bid with a brilliant 67 and a 72-hole total of 275.

This was nine strokes under par-71 for the Rancho Golf Course and gave Goalby the victory by three strokes.

Goalby wore down seasoned Paul Harney in a head-to-head duel. It started with Harney one shot in front as the final play began.

The popular Paul finished with a 72 for 278.

A brief rundown of the front finishers after Goalby:

Eric Brown of Scotland, 66, and Art Wall Jr. 67, tied for second and a reward of $3,325 apiece.

Harney, 72, Ken Venturi, 68, and Billy Casper, 70, tied at 279, $2,133 apiece.

Deadlocked at 280 were Gary Player, Tom Aaron, Gardner Dickinson, Bill Collins and Lionel Hebert.

Leo Tickled Pink With LA Situation

LOS ANGELES (AP)—It wasn't long ago that Leo Durocher was saying there was a conspiracy among owners to keep him out of baseball.

Today he is back in the game—as a coach of the Los Angeles Dodgers, but under warning from General Manager Buzzie Bavasi that under no circumstances is he to second-guess Dodger Manager Walt Alston.

Durocher spoke his lines very well at Monday's news conference.

Asked if he considered his new coaching job a stepping stone to another major league managerial post, the Lip, 54, told reporters; "I'm not looking for anything. I'm happy with the Dodgers, and that's it. I'm just a coach. Alston's the manager, and I think he's the greatest in the business."

In spite of that frank statement by Durocher, who led the Dodgers to a pennant in 1941 and subsequently managed the New York Giants to two pennants and a World Series, Bavasi decided on further emphasis.

"The first time there is any second guessing, that's it," he warned.

Durocher, once one of the top-salaried managers, reportedly will receive $17,500. He said he was so happy to return to baseball after a six-year layoff that he hadn't discussed terms with Bavasi.

"I told Buzzie: 'Forget about a contract; your word is good enough for me.'"

The Dodgers offer one-year contracts. Bavasi said neither Alston nor Durocher have signed.

As they posed for photographers Alston and Durocher radiated good will and confidence.

Alston said: "We've got Leo on our side again, and I'm glad to have him with us. He fits into our plans real good. He'll direct traffic at third base and he'll help us in a lot of other ways, particularly in instructing all our kids in the fundamentals of baseball."

"I couldn't be happier," concluded the Lip. "The Dodger club has three things that I've always liked: pitching, great speed and a fine defense."

Tashenev Is Given Boot By Soviets

MOSCOW (AP)—Z. A. Tashenev is through as Kazakhstan's premier after a bit less than a year of guiding the government in that heartland of Soviet Premier Khrushchev's virgin lands development program.

Tashenev succeeded Dinmukhamed Kunayev in a high-level shakeup last Jan. 20 after agricultural disasters in the central Asian republic.

Kazakhstan is plagued with another bad harvest, but there is no indication whether this has any bearing on Tashenev's shift. The Jan. 7 edition of Kasakhstan Pravda said he has been transferred to other work.

Ray Farris did all of North Carolina's punting in 1960. He kicked 53 times for a 37.6 average.

Dick Bordogna of Haverford, Pa. will captain the North Carolina soccer team next season.

Former Penn State end Joe Yukica 28, will coach Dartmouth's varsity ends next season.

Ernie Banks of the Chicago Cubs has hit more than 40 home runs a season the last four years.

Between You And Me

By Jerry Jackson

SANTA FE, N. MEX.—The sun's always brighter on the top of the world. And it was blindingly so this past weekend. The occasion: A group of skiers and skiing hopefuls from the parent Snyder Ski Club as hiked out to this north central New Mexican territory, heeding the unmistakable call of the beckoning slopes.

I say skiing "hopefuls," in that only 'a' segment of the party fell into the "accomplished" category. The rest of us fought an enjoyable but losing struggle with Equilibrium, a pesky soul who had the final say-so in almost every instance. As for the case at hand, I found myself long on desire, but woefully short on padding.

The sun, as mentioned, shone. With a terrifying reflection, too, the intensity of which borders on the unbearable without the soothing presence of sun shades. The snow itself was glazed and crusty. Slick as a new button and hard as nails. Resembled a massive expanse of sugar, pure cane and crystallized, with tiny toy trees dotting its salt-like surface.

Injuries have become a sacred part of the skiing pastime, where arms and legs have been known to snap, crackle, and pop in the crisp mountain air. A skier who has never broken a limb in the following of the sport is somewhat of an outcast in a manner of speaking. At least, he'll never grace the inner fraternal circle of the elite you-tell-me-your-woes-I'll-tell-you-mine set. It's likened unto the situation existing with fencers who duel without the safety of masks, and who pride themselves in any facial scars so acquired.

Such a scar, no matter how unsightly, the fencer wouldn't swap for the Congressional Medal of Honor. It, my friends, is the Red Badge of Courage.

One poor teenage tyke had just inadvertently been initiated into the above fraternity when our party arrived at the Ski Basin, 16 hairpiny miles from Santa Fe proper. He was being carted away horizontally atop a toboggan when we arrived on the scene. Both legs broken. Needless to say, it had a dampening effect on the gathered assemblage, especially those who were planning to attempt it for the first time.

Fortunately, none of our hardy group was smitten by more than acute soreness, though. The only things we found ourselves breaking were possibly a few ski rules, and those unwittingly.

The bulk of our time was spent on the graduated and not-so-hazardous slope to the rear of the lodge. It teemed with people, but the glory part about it was that prior to the time one acquires enough speed to do any real damage to his fellow man by virtue of collision, he has too soon reached the bottom. It is the primary advantage of dinky slopes, and a boon to longevity, which almost everyone cherishes in one way or another.

Take Yer Choice . . .

THERE WERE THREE types of tows available for the use of the patrons. A rope tow (composed of rope, motor, and a pair of pulleys) accomodated the dinky slope crowd. Then there was the poma lift, a metal bar contraption which the skier straddles as best he can as he journeys into the gathering twilight. And last, but not least, is the chair lift. It is as its name implies—a chair affair in which one simply sits and surveys the passing panorama as it flashes by him. After he gets to the top he becomes a part of that panorama himself.

Dub Holt, grizzled old Alpine veteran that he is, was the only one of our group to attempt the chair lift slope. He came crunching down on four separate occasions, and remained fairly upright throughout all those excursions. The secret to his success?

"I learned how to turn left," he explained with a modest blush, too excited to say more. "Seems that up until lately he had always been able to ski to the right side with ease, but his differential somehow wouldn't consent to a left turn.

The only harrowing experience to which Holt was subjected, however, took place on the rope-towed slope, with its mass of humanity. A seven-year-old named Susan (who offered pertly that, "I'm what you might call a beginner.") conned him into letting her ride with him double up the tow, as she kept falling by the wayside when she attempted it by herself. He went along with it once as a friendly gesture, but it soon got to be a fulltime job.

"Every time I got up to the top I'd ski down as fast as I could," he itemized, frowning and scratching his head, "but every time I got down there she'd be waiting for me to help her up again. It was uncanny."

Actually, it was pretty canny, Mr. Holt. You see, Susan was twins. Or at least she and her sister Sally were.

Let's face it, son. You got a little "took in."

Ira, Hermleigh In District Joust Tonight

IRA — The Ira Bulldogs have their work cut out for them here tonight, as the stage has been set for an important district clash matching that quint against the always-potent Hermleigh Cardinals.

Both teams are undefeated in payoff play, each having won their district openers of the past Friday. Ira slipped past Loraine, 54-47, at that time, while the Cards drubbed Fluvanna by a breezy 46-18.

Game time for the important tilt is 8:30, and it will be preceded by a girls contest at 7 o'clock. Ira's fems got off on the right foot Friday, also, by powdering Loraine to the tune of 54-27, while the Hermleigh girls managed to sneak past Fluvanna by a narrow 42-41.

The Bulldog boys have met the Cards earlier this season during play in the Ira Invitational Tournament. Hermleigh emerged the victor in that one, slipping past the Ira five by 29-28.

CAGE SCORES

Monday's College Basketball Results
By The Associated Press

EAST
St. Joseph's 84, Delaware 56
Vermont 80, Massachusetts 78
Moravian 82, Scranton 81
New York AC 75, Siena 48
Fairfield 94, Iona 79
St. Vincent 69, Steubenville 66

SOUTH
Vanderbilt 64, Kentucky 62
West Virginia 94, Syracuse 74
Auburn 51, Mississippi 40
Virginia 94, South Carolina 91
Georgia 90, LSU 66
Florida 83, Tulane 79
Florida St. 73, Loyola, La. 56

MIDWEST
Ohio State 86, Evansville 59
Indiana 79, Michigan State 35
Iowa 76, Wisconsin 68
Drake 45, St. Louis 44
Iowa State 76, Missouri 67
Nebraska 65, Colorado 61, overtime
Creighton 107, Omaha 67

SOUTHWEST
Kansas 78, Oklahoma State 67
Arizona St. 72, 119, Texas Western 108
Bul Ross 62, East Texas State 56
Sam Houston State 58, Texas A&I 51
Lamar Tech 70, Southwest Texas State 54
Abilene Christian 88, Arlington State 81
Stephen F. Austin 92, Howard Payne 81
Texas Southern 124, Arkansas AM&N 91

FAR WEST
Seattle 71, Portland 64
New Mexico St. 80, Arizona 64

Switches Made In Lincoln Schedule

The games scheduled for tonight involving the Lincoln High Trojans and Trojanettes against Lamesa have been switched to January 30 due to a schedule conflict.

An addition to the Lincoln slate has been announced by Trojan coach Calvin Edwards, and will see the varsity and "C" boys traveling to Midland this Thursday night for a pair of games against that school.

Duke University's basketball team lists 15 players from nine states.

Grid Banquet Slated At Hermleigh

HERMLEIGH — An annual grid banquet is in the offing this Saturday night for the District 6-B Hermleigh Cardinals, undisputed kings of Region 2.

Coach Ted Averitt announced the date here late yesterday, the time of which will be 7 o'clock in the High School Cafeteria here.

The Cardinals roared to their most successful season in history during 1960, as they waltzed to an undefeated, untied, unextended Region 2 crown, making Coach Averitt's debut at the coaching helm an auspicious one.

Member Texas Optometric Association
Drs. Blum and Nesbit
OPTOMETRISTS
1825-25th. St.
Phone HI 3-3992

The Deffebach Agency
2606 Ave. R Phone 3-5611
INSURE WHAT YOU HAVE

FOR THE RECORD . . . . . by Pap

Shackles Removed From Oklahoma U.

By JIM KENSIL
Associated Press Sports Writer

PITTSBURGH (AP) — North Carolina and Arizona today faced possible loss of their eligibility for postseason championships as the 55th annual convention of the National Collegiate Athletic Association moved toward a climax.

But Oklahoma again was eligible for bowl games and available for national football telecasts.

The Sooners were restored to full privileges in the NCAA Monday night when a year-old indefinite probation was lifted by the NCAA Council.

The council did not complete its work in the North Carolina and Arizona cases and the decisions were put off until today.

North Carolina was under investigation for alleged violations of the NCAA code in regard to basketball recruiting; Arizona for recruiting and financial aid to football players.

The Tar Heels of basketball coach Frank McGuire, currently ranked seventh in The Associated Press poll, are a recognized national power.

Arizona's strong game is baseball. Coach Frank Sancet's teams have won three straight District 6 championships and five out of the last six. Arizona was runner-up in the college world series in 1956 and 1959.

NCAA penalties vary. Sometimes the penalty applies only to the sport in which the infraction occurs. In the more serious cases all athletic teams of the offending school suffer.

Auburn, for instance, has been on probation for nearly five years. During that time none of its teams has been eligible for tournaments, bowls or telecasts. But so spring sports would not be penalized a sixth season, the NCAA Council Monday set April 21, 1961, as the date Auburn's probation will terminate. It had previously been Sept. 1, 1961.

Southern California, which got in trouble over football recruiting, was stripped of all postseason rights during 1959 and football telecasts in 1960. The Trojans' probation was ended Monday, as was Tulsa's. The latter school, another football offender, was on a year's probation.

The NCAA said it had been able to investigate more fully the details of an Oklahoma recruiting fund that had existed from 1952 to 1954, and the investigation showed the Sooners were now free of any irregularities in regard to financial aid to football players.

Thus the ban—in existence during a year in which Oklahoma's football team was not bowl material—was lifted.

School officials praised the NCAA for its action and fairness in the matter, and the NCAA thanked the university for its cooperation.

Football coach and athletic director Bud Wilkinson said only, "I am pleased that the situation has been resolved."

Frank Wants Jim, But Joe 'Lukewarm'

CLEVELAND (AP) — Frank Lane, who quit last week as general manager of the Cleveland Indians to take a similar job with the Kansas City Athletics, wants the Indians' center fielder, Jim Piersall, in a swap for Bill Tuttle.

"I'd like to have Piersall," said Lane on a stopover there Monday. "He'd stir up the fans in Kansas City like he did here. He's just what we need out there. We have to bring people into the ball park, and who can create more excitement than Piersall?"

Lane admitted his efforts to get Piersall had no support from the Athletics' field manager, Joe Gordon, who started last season as Cleveland manager.

"Gordon doesn't want him back," Lane said.

BOWLING RESULTS

Tigerettes League
Tiger Bowl
Tuesday Results

High team lines: Grimmett Bros. 735-718, Frank Stephenson Radiator 714.

High team series: Grimmett Bros. 2066, Stephenson Rad. 1994, Jay Massey Rentals 1961.

High ind. lines: Jewel Davison (Grimmett) 192, Eloise Sole (Jay Massey) 189, Billie Holt (Grimmett) and Nettie Massey (Jay Massey) 186 each.

High ind. series: Nettie Massey 496, Johnnie Tipping (Grimmett) 478, Jewel Davison 447.

Split pickups: Bert Howard (Stephenson Rad.) 4-5-10, Jewel Davison 3-10.

Standings

	Won	Lost
Grimmett Bros.	47	17
Jay Massey Rentals	37	27
Stephenson Radiator	30	34
Art Style Salon	14	50

* * *

Thursday League
Tiger Bowl
Thursday Results

High team series: Houpt Ins. Agency 2340, D-X Oilers 2272, State Reserve Ins. 2241.

High team games: Houpt Ins. Agency 835, D-X Oilers 816, State Reserve Ins. 790.

High ind. series: Smith (D-X Oilers) 541, Taylor (Houpt Ins.) 531, Hammock (Houpt Ins.) 514.

High ind. games: Smith 223, Taylor 212, Rowland (D-X Boxes) 206.

Standings

	Won	Lost
Neves Humble-1	35½	14½
State Reserve Ins.	25	15
Houpt Ins. Agency	24½	15½
D-X Boxes	24	16
D-X Oilers	18	22
Sacroc	16	24
Neves Humble-2	14	26
Snyder Laundry	13	27

* * *

Ball and Chain League
Tiger Bowl
Thursday Results

High team lines (team totals figured with handicap; individual without) Beaver's Garage 791, Athletic Supply 752. Beaver's Garage 748.

High team series: Beaver's Garage 2210, Athletic Supply 2151, Dave's Chevron 2082.

Men's high ind. lines: Travis Beavers 189-178, Jimmy Jones 177.

Men's high ind. series: Travis Beavers 508, Marvin Forse 455, Jimmy Jones 446.

Women's high ind. lines: Merlene Williams 166, Nelda Bills 143, Velda White 139.

Women's high ind. series: Merlene Williams 442, Velda White 367, La Jean Berryhill 354.

Highest increase over average: La Jean Berryhill, plus 7; Travis Beavers, plus 4.

Split pickups: Mittie Forse 7-10 and 4-5, Marvin Forse 5-7, La Jean Berryhill 8-10, Anita Buchanan 5-8-10 and 7-9.

Standings

	Won	Lost
Athletic Supply	17½	6½
McClatchy Bros.	14	10
Thompson's Shoes	13	11
Dave's Chevron	12	12
B&B Sheet Metal	9½	14½
Beaver's Garage	4	18

Michigan State's football team was the only Big Ten eleven to end the 1960 season with three straight victories.

SCAT . . . Cable TV Service
5 CHANNELS OF TV
Programming From NBC, CBS, ABC
Snyder Community Antenna Television
"If you like TV, you'll love SCAT"

Guy, Martin Recognized By Archery Club

Highlighting the annual meeting of the Canyon Reef Archery Club, which was held in the Starr's Drive In banquet room Thursday night, was the presentation of awards to two outstanding members of the organization.

Club president Joe Fattig presented the top archer trophy to Oliver Guy and the 1960 deer trophy to Robert Martin.

Range officer Gerald Pullig presented colored films of bow and arrow manufacture, hunting of small game, and big game hunting in Canada as the featured program for the evening.

All club members, in addition to a number of visitors, were present for the meeting. Mrs. Joe Fattig took new memberships for the club.

Cleveland pitcher Jim Perry allowed the most American League home runs in 1960. He gave up 35.

MORE
for you when you save by the
10th
SAVE HERE on or before the 10th of this month. Earn a full month's portion of dividends from the 1st at our above-average rate.
Snyder Savings & Loan Assn.
2605 Ave. S Ph. HI 3-7441
FEDERAL SAVINGS AND LOAN INSURANCE CORPORATION INSURED BY FSLIC

Now for the first time . . .
Traditional Mercury values in the popular price range

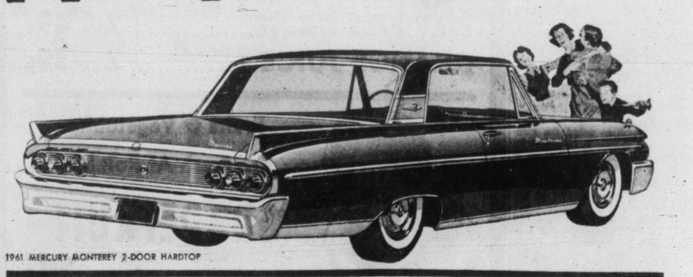

1961 MERCURY MONTEREY 2-DOOR HARDTOP

TRADITIONAL MERCURY COMFORT Only Mercury has Cushion-Link Ride (standard on Monterey and Meteor 800)—a unique suspension system that absorbs jolts and jars that come through to you in other cars. It "gives" backward and forward as well as up and down. And Mercury has a longer wheelbase (120 inches) and greater weight (up to 241 pounds heavier) than other cars in its price range. Result: you enjoy a smooth, solid, steady big-car ride you'd expect to pay much more for. There's plenty of stretch-out room in Mercury, too—even more rear seat hip, shoulder and head room than in last year's spacious Mercury. Wider doors and more trunk space, too.

TRADITIONAL MERCURY VALUE There's extra value in Mercury's engine choice—all the way from the Super-Economy "6" (Mercury's first "6") to the powerful Marauder V-8's. And even the top-performing V-8's deliver up to 15% better gas mileage. There's extra value in Mercury's seven self-servicing features. From self-lubricating chassis to self-adjusting brakes, they save you money every mile you drive. Everywhere you look, the 1961 Mercury offers you traditional Mercury values. Now, for the price most people pay for a new car, you can own a *Mercury*. Take your pick of Mercury's three great series and drive it today!

LINCOLN-MERCURY DIVISION, Ford Motor Company

1961 Mercurys— ALL IN THE POPULAR PRICE RANGE

1 MERCURY MONTEREY Finest, most luxurious of all 1961 Mercurys—America's lowest-priced luxury car.

2 MERCURY METEOR 800 Priced to compete with the top series in the low-price field.

3 MERCURY METEOR 600 Priced right in the heart of the low-price field.

WILSON MOTORS
East Highway Snyder, Texas

RIVIERA MISHAP—The Panamanian freighter Locarno rocks perilously close to the shore at Rapallo, on the Italian Riviera, after rough seas and high winds drove her aground on the sandy bottom. The ship had been enroute from Genoa to a central Italian port. (AP Wirephoto)

Nixon's Political Stock Is Hiked By Birthday Tribute

By ERNEST B. VACCARO

WASHINGTON (AP) — Vice President Richard M. Nixon's political stock has been strengthened by a birthday tribute in which President Eisenhower led the cheering section.

The occasion was a 48th anniversary celebration Monday night at which Eisenhower praised the defeated 1960 presidential candidate for services "invaluable to government." He said Nixon was "a warm friend."

More than 1,000 Republicans paid $12.50 per seat for a dinner party honoring Nixon and his wife Pat. The party, sponsored by the Republican Capitol Hill Club, was held in a downtown hotel.

Nixon, who lost one of history's closest presidential contests in November to John F. Kennedy, assured his admirers he would do everything in his power for the Republican party in the years ahead.

He said that while "nothing succeeds like success in political life," he was grateful for the people who came to shake his hand and urge him to continue his leadership of the Republican party.

"We lost the election," he said, "but I find here tonight not people who care whether you win or lose, but people who are our friends."

The President, in a buoyant mood, told the diners he had expected to stay only a short time. He said he expected "short shrift after which they will throw me out after the soup."

But he stayed on for 3½ hours, explaining he was hungry and wanted to be around for all of the party. And, he added, if he left early he wouldn't get to make a speech.

"The one thing I like to do is talk to Republicans," he said.

Nixon was obviously pleased at Eisenhower's assertion that he had been one of the mainstays on his administration and a personal helper. The President pointed out that he came primarily to express personal appreciation for Nixon's willingness to undertake any chore.

Sentence Is No Disqualification

MACON, Ga. (AP)—A man serving a federal sentence in another state has won the legal right to continue as mayor of a Georgia city.

Superior Court Judge A. M. Anderson said Monday Kemp A. Harrison's conviction of conspiracy to defraud bank depositors does not disqualify him as mayor of Warner Robins.

Harrison easily won re-election on Nov. 8, eight days after he began serving a sentence of a year and a day in a federal correctional institution at Tallahassee, Fla.

Five residents of Warner Robins, site of a large Air Force base, then brought action in court seeking to oust the mayor.

Many kinds of American milk weeds contain medicinal properties.

No Clues In Murder Case

PORTLAND, Ore. (AP)—Police had only slim hopes of finding a clue in the murder of a coed whose body was found Monday, six weeks after she disappeared.

The girl, Beverly Ann Allan, 19, Port Townsend, Wash., apparently was killed a few hours after her boy friend died in a fight with someone who ambushed them in a wooded lover's lane near Portland Nov. 28.

Her boy friend, Larry Ralph Peyton, 19, Portland, was stabbed to death. His body was found Nov. 27.

The body of Miss Allan, a Washington State University Sophomore, was found beside a highway 37 miles west of Portland. Police said it apparently had been tossed from the road down a steep slope.

A highway crew, cutting roadside brush, found the body.

DeGaulle Expected To Move Quickly

By ULYS YATES

PARIS (AP)—President Charles de Gaulle is expected to move quickly to break the stalemate with the Algerian rebels while the psychological effect of his referendum victory is still fresh.

De Gaulle also is expected to announce soon his timetable—and detailed plans for the first part of the Algerian program endorsed by the weekend vote in France and the rebellion-torn North African territory.

Algeria's Moslem majority, De Gaulle has promised, will have a much greater voice in a self-governing regime that will rule until peace is restored and the Algerians vote whether they want to be independent or linked with France.

Just how the new government will work has not been disclosed, and only De Gaulle knew the timetable for spelling out the details.

Popular enthusiasm in France for the stern president's victory at the polls was tempered by the fact that peace still was a long way off.

The voting also bolstered the rebel government-in-exile in Tunis because so many Algerian Moslems heeded its call to boycott the referendum. The rebel high command as a result was expected to hold firmly to its demands that De Gaulle treat it as the chief voice of the Moslems, and that he negotiate on Algeria's political future instead of only for a military cease-fire, as he has insisted.

Trains Hit Two Autos

KANSAS CITY, Mo. (AP)—Missouri Pacific passenger trains hit two automobiles in separate accidents in Missouri Monday, killing 12 persons.

There were no survivors in either car. Both trains were traveling 75 miles an hour when the crashes occurred.

Eight died in the crash near the village of Strasburg about 30 miles southeast of Kansas City. They were two young mothers—sisters-in-law — and three preschool children of each.

Four persons died in the accident at Harviell, about 10 miles south of Poplar Bluff in southwest Missouri.

Engineer James Smith of Little Rock, Ark., said he thought the persons in the car saw the train in time to stop.

Floyd Boltz, engineer of the train in the Strasburg crash, said the car pulled up to the crossing, stopped, then moved ahead and stopped on the tracks.

Of 15,000 different kinds of mammals in the world, 3,800 of them are native to North America.

Capitol Halls Are Buzzing

By JULIA SALTER

AUSTIN (AP) — Capitol halls buzzed with politics today before the first pounding of a gavel opening the legislature.

Rapid fire conversations swept through the city from clubs and downtown hotel and lobbies to the Capitol.

Senators and representatives were targets for lobbyists, job seekers and old friends. As early as Monday many legislators were at their desks, receiving constituents and advice.

Rep. Eligio de la Garza of Mission agreed with other legislators that this current session would be one of the most important in the history of Texas.

"I look for a long and arduous session," he said. "My friends in the House agree that it will be a hard row to hoe. Most of them are more pessimistic than optimistic toward financial problems."

While some legislators visited, others interviewed job seekers. The Constitution states that each House member is allowed 1½ secretaries for the session. Lines of girls and a few prospective committee clerks or assistant sergeant-at-arms waited outside the office of the clerk of the House.

The Senate chamber got a face lifting for this session. New cushioned chairs are provided spectators and lobbyists in the gallery.

New Zealand, a South Pacific member of the British Commonwealth, lies at a point on the globe exactly opposite the British Isles.

J'S

Low Low Prices Save You More Plus S&H Green Stamps Everyday.

COFFEE Maryland Club Lb. 67c

DOUBLE S&H GREEN STAMPS EVERY WED. With $2.50 Purchase Or More

Baby Food Gerber's Strained ..... 3 FOR 25c

Plain Chili Kimbell No. 2 Can 49c

TUNA Kimbell Grated Flat Can 19c

RINSO Giant Box 49c

Purex, Qt. Liquid Bleach 19c

Reynold 25' Aluminum Foil 33c

Mrs. Tucker, 3 Lb. Can Shortening 75c

Mazola CORN OIL Qt. 65c

PAPER NAPKINS Kimbell's 80 Count Pkg. 10c

FLOUR Gold Medal ..... 5 lbs. 35c

PRESERVES Kimbell's 18 Oz. Tumbler ..... 3 for 1.00

TAMALES Gebhardt's 303 Can ..... 4 for 1.00

SNYDER'S FINEST MEATS

Tender ROUND STEAK Lb. 89c

Tender CHUCK ROAST Lb. 43c

Rath Blackhawk BACON Lb. 59c

All Meat FRANKS Lb. 49c

Boneless STEW MEAT Lb. 59c

Come in and check our prices on Locker Beef, you'll be surprised.

PRODUCE

Medium CABBAGE Lb. 4c

California Pascal CELERY Lb. 10c

California LEMONS Lb. 15c

Open 7 days a week from 7:30 til 8:00

COCA COLA 12 Bottle Ctn. 59c

J'S SUPER MKT. Open Sunday 25th Street

for all your Printing Needs

Feather Printing Co.

2107-25th. Phone HI 3-6331

LATE BLOOMING SWITCHEROO

Down Low Lowdown On Cuba Revealed In 'Expert's' Book

By INEZ ROBB

You want to know the real lowdown on what is wrong with Latin America? Why Cuba was forced into a revolution and why other South American nations are stalked by the spectre of violent revolution? Why everything is brutally wrong south of the border?

The answer is simplicity itself. The United States, its greedy imperialism, its capitalist investments, its heartless exploitation and its cruel indifference to all decency is the reason Castro rose to power in Cuba (you were naive enough, maybe, to think it was Batista?) and the reason other Latin-American revolutions will seek to throw off the North American yoke of money-grubbing oppression.

Don't argue! Just read "Listen, Yankee, the Revolution in Cuba" by C. Wright Mills, a professor of Sociology at Columbia University, with which he has been associated since 1946. You will discover that you and I are swine and our government an instrument of repressive tyranny.

Mills, after a whole month in Cuba (August, 1960), has written a tome entirely from the viewpoint of the Cuban revolutionary. It—the book—purports to be a series of letters written by Cuban revolutionaries explaining how American barbarity and exploitation finally forced them to rebel. It is a hymn of hate from beginning to end.

Nothing bad ever happened in Cuba that cannot be traced to Uncle Sam's machinations. Cuban girls forced into whore houses for the pleasure of American tourists is one of the early charges in the book.

As if the gangsterism of American capitalism weren't bad enough, real, live American gangsters muscled in on helpless Cuban gangsters and heartlessly sent the gambling profits up North.

And so it went in the old Cuba, where no American citizen or American corporation or institution ever acted on a decent impulse or was betrayed by a laudable principle. By the time the reader gets two-thirds of the way through the book, it is no longer a surprise to learn "there were abortion rings involving Havana physicians, linked to the United States, of course."

It may surprise the reader that a reputable publishing firm such as McGraw-Hill printed this unevaluated testimony, if that is what it really is. But the real surprise is that Harper's Magazine has republished some of the most inflammatory excerpts from the book.

For Harper's Magazine, in the past decade, has been in the forefront of vigorous fighters against just such unevaluated testimony, such unsifted, uninvestigated an unapproved accusations in the files of any and all government agencies, beginning with the FBI. It has raised a righteous and strong voice against faceless state and Federal witnesses.

Yet Harper's Magazine publishes this assayed bile by faceless accusers, for Prof. Mills identifies none of his so-called "letter writers". He only expresses his gratitude, in a foreword, to all the revolutionary leaders, beginning with Fidel Castro, "for the generosity and patience with which they tolerated my many questions in the middle of their long days and nights of work."

Yet I warrant that if Prof. Mills were ever brought to the bar to answer the same kind of faceless, hysterical and unevaluated accusations that he sets down in "Listen, Yankee," he would scream the house down over McCarthy tactics and Gestapo practices.

But, obviously, in the author's eyes, Cuban McCarthyism is justified. He is its willing mouthpiece. Not a scintilla of evidence is offered in proof of any of the accusations in the "letters" he so painstakingly records. It is enough that the rebels are allowed to blackguard the United States from hell to breakfast.

More on this subject tomorrow. (Copyright, 1961, by United Feature Syndicate, Inc.)

Daily Crude Flow Drops

TULSA, Okla. (AP)—With an Oklahoma decline principally offsetting increases in Texas and Louisiana, daily average production of crude oil and condensate fell 12,080 barrels to 7,154,085 barrels during the week ended Jan. 7, the Oil and Gas Journal survey showed today.

Oklahoma dropped 30,600 barrels to 517,400 barrels. Texas, where the increase was attributed to new producing wells, advanced 19,850 barrels to 2,609,850. Louisiana was up 16,000 barrels to 1,119,800.

The Journal estimated the young year's production to date at 50,078,665 barrels compared to 50,430,400 for the same time in 1960.

Declines were listed also for New Mexico, down 7,300 barrels to 293,200.

Other increases included Arkansas, 350 to 74,900.

Playwright Not Sure Of Philosophy

By HAL BOYLE

NEW YORK (AP) — "Hate is all right if you know how to resolve it into love, but it will kill you if you have to live with it," said playwright Arthur Miller.

After separating two months ago from his actress wife, Marilyn Monroe, Miller moved into a hotel suite.

On a table in the living room rests the published script of a movie he wrote, costarring Miss Monroe, Clark Gable and Montgomery Clift. Originally a short story, it is based on material Miller gained during a stay in Reno, where he obtained a divorce from his first wife before marrying Marilyn in 1956.

The new book version has this dedication: "To Clark Gable, who did not know how to hate."

"Actually, Clark did know how to hate," said Miller, "but in a short time it was dissolved. He was a wonderfully positive man.

"Clark could keep the balance so well. I never knew anyone like him."

Miller, a lanky man with furrowed Lincolnesque features that crinkle often in a friendly grin, worked as a stock clerk to earn money to go to college. He wrote his first play at 19, turned out 10 failures before clicking with "All My Sons" in 1947.

The dramatist, who won a Pulitzer Prize with "Death of a Salesman," quit Hollywood because "I couldn't stand anyone looking over my shoulder." He finds writing a lonely but rewarding life.

"The greatest pleasure anyone can have is to create something beautiful."

Miller says he isn't sure what his philosophy is — or even that he has one.

"I follow my nose in a situation," he said. "I hope I'm a civilized man — and that's about as far as I can go.

"I think we know a great deal about everything except how to live together, and I suppose my plays are an attempt to unearth what is preventing us from doing that.

"We've developed a world which is great for everybody but people. It produces a lot of goods, but it doesn't let people flower and realize themselves."

Asked his opinion of the current American theater, he said crisply: "It stinks. It's in a byway.

"It isn't dealing with the cogent theme of our times, the problem we are all up against. That problem is the dilemma between individualism that can become anarchy and conformity that can turn us all into human ciphers.

"It is not enough any longer merely to decry conformism or exalt individualism.

"We have to create a new standard of values to accommodate ourselves to this dilemma."

TV Actress Is Granted Divorce

LOS ANGELES (AP)—TV actress Joan Tyler won a divorce Monday from a Mexican banker on testimony he failed to provide a home for her.

Miss Tyler, 27, said her husband, Antonio Ruffo, 34, would not take her to his home in La Paz, Mexico, because he did not want his family to know about the marriage.

Her attorney received court approval for a settlement giving her $100 a month alimony for three years, $75 a month thereafter and $150 a month for support of their daughter, Laura, 3.

Crossword Puzzle

ACROSS
1. Acidity
5. Dance step
8. Struck as by a hard blow
12. A Hottentot
13. Worthless leaving
14. Bacteriologist's wire
15. Burlesque
17. Pointless
18. Progress
19. Sign of the zodiac
20. Man's nickname
21. Hippo-headed Egypt. goddess
22. Poplar
25. Becomes visible
28. Russian community
30. Small drum
31. Overly
32. Augury
34. Representative
36. Fill to the full
37. Mohammedan saint
38. Name
40. Keeps from yielding
44. Entrance
45. Support for a column
46. Boy attendant
47. Anecdotage
48. Moved with great speed
49. Second-hand
50. Pass between mountains
51. Gritty particles of rock

DOWN
1. Insects
2. Two-wheeled-vehicle
3. Persian poet
4. Deep gorge
5. Put forth as argument
6. Branches of learning
7. Boil on the eyelid
8. Evening party
9. Contemplate
10. Small island
11. English river
16. Without teeth
18. Decide the value of
21. Mindanao volcano
22. Unit of electricity
23. Title
24. Renown
25. Mr. Lincoln
26. King Arthur's lance
27. Toper
30. Season
33. Gave a tang to
35. Grains to be ground
37. Bicycle propeller
38. Taboo: var.
39. Gr. legendary hero
40. Italian river
41. Portico
42. Mountain lake
43. Vehicle on runners
45. Moccasin

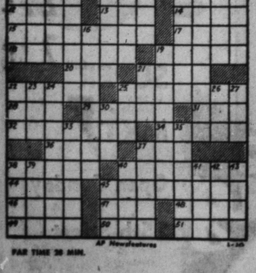

AP Newsfeatures

PAR TIME 30 MIN.

Solution of Yesterday's Puzzle

S	A	P		S	E	T		P	A	P
I	M	A	G	I	N	E		E	L	O
V	A	T	I	C	A	N		S	O	L
A	T	E	N		M	O	S		D	I
S	I	N		F	E	R	A	L		C
			S	A	L		T	E	R	E
S	U	M	A	C			M	O	D	E
E	L	I	D	E	D		D	U	B	
N	U	N		T	A	P	E	R		R
	E	L	I	T		B	A	C	H	E
H	A	M	A	L		L	I	M	I	T
E	T	A	P	E		E	D	O	W	I
M	E	L	E	E		S	E	W	A	E

MISS YOUR PAPER?

DIAL HI 3-5486

Before 6 weekdays—9:30 Sunday

MODEST MAIDENS

Trademark Registered U. S. Patent Office

"Can I help it if there were some ads in the paper I wanted to look into!"

JOE PALOOKA

GRANDMA

KERRY DRAKE

DIXIE DUGAN

FERDINAND

REX MORGAN

MARY WORTH

DENNIS THE MENACE

"HE WANTED TO KNOW IF WE PUT HOT WATER OR COLD WATER IN THE BIRD BATH."

BUCKLEY

RESCUED FROM MINE SHAFT—Larry Dacek, 15, of Reno, Nev., clings to rope as he is pulled from 45-foot abandoned mine shaft near Virginia City, Nev. He wears helmet to protect his head from crumbling earth and rocks. The youth fell into the shaft when a rope broke as he was being lowered by other boys. (AP Wirephoto)

Jobless Roll Will Increase Pressure

By SAM DAWSON
AP Business News Analyst

NEW YORK (AP) — The new report on the number out of work — and especially the prospect that the ranks will grow — will add to the pressure on congress to do something about the jobless problem.

Ten days before he takes office, the president-elect already has been advised by a number of task forces to take steps aimed at various and quite different goals but that also add up to much more federal spending.

And that, at least in theory, usually translates into making more jobs — at least for the time being.

A specific salve offered for the jobless ailment is an increase in unemployment payments or their extension over longer periods.

An intermediate cure proposed is a cut in income tax payments or a moratorium on withholding taxes. This is aimed at giving consumers more money to spend, thus increasing effective demand for goods and services and as a final result stimulating the hiring of workers.

More government spending would have a longer-term effect, since such projects take time to get under way.

What the president-elect will recommend to Congress, and what the law makers will do about it, remains to be seen.

More defense spending seem sure of being voted. The hassle will be on how to spend the additional funds.

Considerable controversy may greet any proposals by the White House for a large federal outlay for education, whether for teachers' pay or for school construction.

Increased foreign aid spending is favored by those worried by the Communist inroads in Africa, Asia and Latin America. Opponents have a new talking point just now — more foreign aid could boost the deficit in our international payments and lay the base for still more loss of our gold. The final stake: confidence in the American dollar.

More spending for health and welfare projects, especially just now for medical care for the aging, is being vigorously pushed. Federal outlays to spur housing construction, a speedup in highway spending, more slum clearing projects, increased development of natural resources — all are pushed by various task forces, or by state and local governments, or by private groups dedicated to them.

Even while Congress is considering whatever such requests the new president may pass along, another problem may be rising.

Incoming Treasury Secretary Douglas Dillon says he wants a balanced federal budget, or at the very least a deficit small enough to add but little to inflationary pressures that would undermine the dollar.

He could find himself in conflict with any Cabinet colleagues who want big spending programs for their departments.

Sen. Blakley Wants Rules To Remain

WASHINGTON (AP)—Sen. William A. Blakley, D-Tex., making his first speech since taking office, Monday urged the Senate not to change its rules so as to shut off filibusters.

Blakley noted that he was only a freshman senator but said he felt so strongly about the issue "I could not be silent and be true to my convictions."

He defended minority rights as fully as important as those of the majority.

"I believe any change that would lessen the protection now given minority rights would be a tragic backward step in the unceasing struggle to maintain individual freedom in this nation," he said.

Blakley said he was not frightened by the word "filibuster" and preferred it to a gag rule.

"If to filibuster means to stand up—and to stand up for a long time, if that is necessary—for the right of a minority viewpoint to be presented fully and adequately, then I for one shall not hesitate to speak out, to filibuster, if you please—when the occasion demands," he said.

Blakley stated he could not conceive of the rules fight as an issue between liberals and conservatives.

"But if defending the rights of minorities is to be regarded as conservatism, then I accept—I grasp—the designation, conservative," he said.

The Texas senator noted his predecessor, Sen. Lyndon B. Johnson, D-Tex., the vice president-elect, delivered a Senate speech as a freshman 12 years ago defending the right of freedom of debate as indispensable to the Senate."

Plant Doors Remain Shut

HOUSTON (AP) — About 600 workers at the Phillips Chemical Co. plant here remained on strike today and the plant doors remained shut.

The plant closed down when workers, members of the Oil, Chemical and Atomic Workers Union Local 4227, went on strike at midnight Friday.

Officials for the plant and the union said Monday no negotiations were scheduled and no end to the strike is in sight.

Workers also walked out of Phillips plants at Dumas and Borger, Tex.

An estimated 475 men went out at Border and 335 struck at Dumas. Non-union and supervisory personnel have kept the plants there operating.

Union spokesmen stressed that local working conditions and rules and length of contract—not wages were the major issue at Borger. Oct. 15, but was extended for 60 days.

The contract at Dumas expired

The Dumas plant produces nitrate, nitric acid and ammonia. The Borger plant makes synthetic rubber.

The strike affected operators, maintenance and clerical employes.

Aldermen Chided For Tardy Start

NEW HAVEN, Conn. (AP)—The agenda for the New Haven board of aldermen Monday night included a resolution chiding the board for being habitually tardy in starting its meetings.

The meeting was to begin at 8 p.m., but the author of the resolution, board member Carmel Scopetta, didn't show up until 8:25, explaining she had trouble rounding up a baby-sitter.

There were others even later. The meeting didn't get under way until 10:15.

fill your freezer with FROZEN FOODS at these

LOW, LOW PRICES !

BROCCOLI Spears Seabrook Frozen 10 Oz. Pkg. 19c

CUT CORN Seabrook Frozen 10 Oz. Pkg. 17c

PEAS Green Seabrook Frozen 10 Oz. Pkg. 17c

DINNERS Banquet Meat Frozen Each 49c

Hi Plains TOMATOES No. 303 Can 2 for 25c

PINEAPPLE Santa Rosa Crushed No. 303 Can 19c

COFFEE Maryland Club Lb. Can 67c

FLOUR Gold Medal 10 Lb. Bag 10c Off Label Net Price 87c

Vegetables Mixed, Seabrook 10 Oz. Frozen 19c
Cream Pies Morton, Frozen 59c
Punches Fruit, Sunkist 6 Oz. Frozen 2 for 35c
Beef Tacos Patio 6 Ct. Frozen 49c

Swank 46 Oz. Can ORANGE JUICE 29c

10c SPECIALS:

SPINACH Allens No. 300 Can 10c
POTATOES Hunts No. 300 Can 10c
KRAUT Rotel No. 300 Can 10c
PEAS Colo Green No. 303 Can 10c
VIENNA SAUSAGE Canary No. ½ Can 10c
TOMATO JUICE Hunts No. 300 Can 10c
PINEAPPLE JUICE Del Monte 12 Oz. Can 10c
MUSTARD Garden Club 9 Oz. Jar 10c
SPAGHETTI Allens No. 300 Can 10c
CUT GREEN BEANS Jenny Le No. 303 Can 10c

FRESH FRUITS AND VEGETABLES

POTATOES U. S. No. 1 Reds 10 Lb. Bag 49c

Fancy Calif. Snowball CAULIFLOWER Cello Wrap, Lb. 15c
CARROTS Calif. Tender Crisp Clip Top, Lb. 10c
ROMAINE Fresh and Green for That Salad, Bunch 10c

Piggly Wiggly Meats — Low In Price, High In Quality

FISHSTICKS Gorton's Grade A Lb. 59c

CHEESE Longhorn Kraft's Chunk Style, Lb. 49c

Clam Chips Grade A, Gorton's 2 for 89c
Fish Chips Grade A, Gorton's 2 for 59c
Grade A, Gorton's Fish Balls 7 Oz. Pkg. 12 for $3.19
Rib Steak U.S.D.A. Choice Beef, Lb. 79c
STEAK Round, U.S.D.A. Choice Beef, Lb. 99c
For Stewing or Barbecuing Beef Ribs Lean & Meaty, Lb. 25c

We Reserve The Right To Limit Quantities

S&H GREEN STAMPS

DOUBLE EVERY WED. With 2.50 Purchase Or More

FRUIT COCKTAIL Contadina No. 303 Can 19c

Pillsbury's CAKE MIX Choc., Golden, Double Dutch, Orange, Spice, White Or Pineapple 2 boxes for 69c

JAM Bama Grape, 18 Oz. Tumbler 29c

Pickles Silver Saver, Sour, Dill 25c

Health And Beauty Aids

HAND LOTION Jergen's 54c Value 34c

ANACIN 50 Count Bottle 55c

Colgate, 60c Value After Shave Lotion 49c

DEODORANT Right Guard For Men 79c

Values In This Ad Good In Snyder Tuesday & Wednesday, Jan. 10 & 11

Shop Rite . . . Always Shop Piggly Wiggly

Junior Editors Quiz on TURTLES

QUESTION: Do turtles hibernate and where?

* * *

ANSWER: Although they look quite different, turtles belong to the same family as snakes—the reptile family. And they are very old creatures. There have been turtles on earth for 175 million years, which makes them older than dinosaurs. Perhaps one reason why they have not become extinct like the dinosaurs is because they have such excellent protection, the hard shell they carry wherever they go. Turtles are cold blooded animals, and for that reason they cannot live in very cold climates. Most live in the tropics and warmer parts of the temperate zones. There are about 60 different kinds of turtles in the United States. Some turtles live only on land and some live only in water, while others are at home on land or water. In places which have very cold winters, turtles hibernate. Land turtles dig a nest in soft earth or mud and sleep all winter. Turtles that live in the water sleep the winter away in the mud at the bottom of a stream or pond.

* * *

FOR YOU TO DO: Turtles make nice pets. You can buy small ones at a pet shop. But if you do, watch for softening of the shell or swelling of the eyelids for these are signs that the turtle is ill. Keep your turtle's bowl clean and see that it has plenty of fresh water.

* * *

(John Barnes of Farmville, Va., wins $10 for this question. Mail your question on a postcard to Violet Moore Higgins, AP Newsfeatures, in care of this newspaper. If similar questions are received, Mrs. Higgins will choose the winner.) 1-10

For Classified Ad Dept.
Dial 3-5486

Itsy Won't Be Left In Car Again

ST. PETERSBURG, Fla. (AP) —"Never again will Itsy be left alone in the car—not even if I have to eat hot dogs three times a day."

That's what Mrs. T. S. Callender said and she looked as if she meant it, as she and her husband caressed their stolen toy poodle after ransoming him for $500.

Callender, a Greensboro, N.C., flooring contractor, stroked the 9-inch-tall dog with a fatherly hand.

"People who don't own and love animals would think we were ridiculous," he said. "But when you don't have any children, well, the home comes to revolve around your pets."

Itsy couldn't talk, of course, but his wagging tail and licking tongue were busy signaling happiness over the reunion Monday.

The 8-pound, 3-year-old toy silver-poodle was stolen Saturday night from the vacationing Callenders' automobile while the couple was in a restaurant. The thief broke a window to get at the dog.

Sunday an unidentified telephone caller contacted Callender through a sister in St. Petersburg. Mrs. E. C. Jones, and directed the Greensboro couple to bring $500 to a beach rendezvous. They were then to leave and return in 15 minutes for their pet.

"We found him dry, warm and well," Callender said.

Mrs. Callender said they plan to leave for home late this week "but we would not have gone if Itsy had not been recovered."

Police were not optimistic about an early arrest of whoever held Itsy for ransom. When he is caught, they said, he can be charged with extortion—a crime punishable in Florida by up to 10 years imprisonment.

Hitchhiking Feline

NEWCASTLE, Wyo. (AP)—Ted Draper's missing cat has popped up—under the hood of a car in Osage, 15 miles away. The car's owner, Roy Jones, said the cat appeared unhurt but he couldn't figure out how it got there.

Helium Panel Is Appointed

WASHINGTON (AP)—A five-man board was named today to consider proposals from private companies wishing to participate in the government's helium conservation program.

Director Marling J. Ankeny of the Bureau of Mines said he will be chairman, with Henry P. Wheeler Jr., assistant director-helium, as his alternate.

The other board members, all on the bureau staff, are: C. C. Anderson, chief petroleum engineer here; C. J. Hann, chief of the branch of property management here; P. V. Mullins, general manager of helium operations, and George B. Shelton, chief of the division of gas fields operations, both with the helium activity at Amarillo, Tex.

Ankeny said no firm commitments can be made with industry before March 1, the effective date of the Helium Act Amendments of 1960, or before funds are provided by Congress.

Oregon takes its name from an Algonquin Indian word meaning "beautiful water."

CLASSIFIED ADVERTISING RATES & SCHEDULE

Deadline 4:30 p. m. Monday through Friday; prior to day of publication.
Deadline Sunday, 4:30 p. m. Friday

15 WORD MINIMUM

1 day per word	6c
2 days per word	11c
3 days per word	15c
4 days per word	18c
5 days per word	20c
6th day	22c
Each additional day	2c per word

These rates for consecutive insertions only. All ads are cash, unless customer has an established credit account with The Snyder Daily News. No refund will be made on an ad after appearing in paper. The Publisher is not responsible for copy omissions, typographical errors or any unintentional error that may occur further than to correct it in the next issue after it is brought to his attention.

Special Day Asked

WASHINGTON (AP)—A bill introduced Monday by Sen. Kenneth B. Keating, R-N.Y., would designate the fourth Sunday in September each year as Inter-Faith Day.

BUSINESS SERVICE

BUTANE

CALL SCURRY BUTANE COMPANY. HI 3-3721 for prompt gas delivery, sales and domestic and commercial appliances

ANNOUNCEMENTS A

AUTOMOBILES B

AUTOS FOR SALE B-1

LOW EQUITY for '59 four door Ford Galaxie. Excellent condition. Call HI 3-4875.

TRUCKS FOR SALE B-2

GOOD CLEAN 1959 Ford pickup—custom cab and long bed. J. D. Row, 1501 Ave. E. Call HI 3-4803.

1955 & 1956 ½ ton 6 cylinder pickups. Will take trade-in. See at 308 26th Place or call HI 3-7024.

FOR SALE: 1952 Ford pickup and a 19 ft. Amana freezer. Call HI 3-3348.

BUSINESS OPP. C

SHELL SERVICE station for lease in Snyder. Excellent opportunity for right man. Phone FE 2-8281 or write P. O. Box 2986, Odessa, Texas.

BUSINESS SERVICES D

CESSPOOL and SEPTIC TANKS WASH RACK PITS CLEANED
For Quick Service
CALL
HI 3-6462
CLARK LIGHT

HOME CLEANERS D-8

LACY'S CARPET & Furniture cleaning. Expert spot removing, mothproofing. Pest control. Dial HI 3-4271.

PAINTING-PAPER D-11

WANTED: paper hanging. Call HI 3-4804. Max Phipps. 107 36th St.

PROFESSIONAL D-14

EADES
RADIO &
TV SERVICE
New & Used Sets
Ph. HI 3-7663 213 33rd, St.

MISCELLANEOUS D-36

CADDELL'S WASHING MACHINE REPAIR. Pick up and delivery, wringer type and automatic, 1801 26th Street. Phone HI 3-3333.

EMPLOYMENT E

HELP WANTED MALE E-1

CONTRACT TRUCKMEN make 55's. Trailer furnished. If over 23 write MAY FLOWER Box 107, Indianapolis 4, Ind.

HELP WANTED FEMALE E-2

NEED MONEY?
A pleasant way to earn is to become a neighborhood representative for Avon Cosmetics. Openings for capable mature women. We train you to succeed.
Write Box 4141, Midland

SALESMEN, AGENTS E-4

FARM AND RANCH
needs man or man and wife to travel Southwest territory, must have car, be sober and want to work at easy pleasant profession. Earning far above average. See Sam Free Sunday 1:00 to 5:00 p.m. or evenings this week. Apt. 5, Duff Apartments, 805 25th Street.

WOMAN'S COLUMN H

SEWING H-6

FOR SERVICING sewing machine and vacuum cleaners contact 117 Oak St. Sweetwater. Phone BE 4-3550.

HAVE TWO repossessed Singer Slant-O-Matics. Would like reliable person to take up payments. 117 Oak St. Sweetwater. Phone BE 4-3550.

MISCELLANEOUS H-7

IRONING WANTED. 2304 26th. St. Phone HI 3-9663.

TAKE A COURSE in hairdressing and cosmetology at the top flight training center, Jessie's Beauty College, 2407 Ave. E. Terms can be arranged to suit each individual. Phone HI 3-9377.

IRONING $1.50 per doz. 801 29th Street.

FARMERS EXCHANGE J

FARM SERVICE J-5

CUSTOM PLOWING, Cutsweeping, Flat breaking, grain sowing, and listing. call J. B. Early Sr. at HI 3-3668.

ONE WAY plowing, grain sowing, flat breaking, garden plowing. Phone HI 3-7430 or HI 3-7363. John Bruton.

MERCHANDISE K

BUILDING MATERIAL K-1

Building Material
Prices Reduced!

2x4 & 2x6's West Coast Fir	5.95
Sheetrock 4x8 — ⅜ In.	1.49
Economy Shingles 215 Lb.	5.25
1x12 Sheathing Dry Pine	4.95
Sheetrock 4x8 — ½ In.	1.20

YEAZEY CASH LUMBER CO.
Lamesa Hwy Ph. HI 3-5619

DOGS, PETS, ETC. K-3

GOING OUT of business. Must sell AKC registered Chihuahuas. Make me an offer. Call HI 3-7753.

HOUSEHOLD GOODS K-4

SEE US Before you buy your carpet, wool or syn. 15.95 up. Installed. West Texas Carpet & Furniture. 1902 37th.

MERCHANDISE K

MUSICAL INSTRUMENTS K-5

UPRIGHT PIANO: excellent condition. Only $110.00. 504 26th St.

MISCELLANEOUS K-11

FOR SALE: 3500 CFM air conditioner in excellent condition. $40. A four station double antenna, with heavy duty lead-in wire and 50 ft. mast ——— to one boys 20" bicycle $5. Call HI 3-9795.

WANTED TO BUY K-14

USED HOME or office desk and used folding chairs. Call HI 3-4411.

RENTALS L

FURNISHED APTS. L-3

EFFICIENCY APARTMENTS 506 26th Street. Phone HI 3-3566. With or without TV.

TWO ROOM Efficiency apartments. Individual or couple. $10.00 per week. Bills Paid. 607 29th.

FURNISHED APARTMENT for rent. See at 2105 Ave. A or Call HI 3-3694.

COMPARE BEFORE YOU RENT
From: $9.00 to $15.00 per wk.
All Bills are Paid
These Apartments are clean
BILTMORE APARTMENTS
2702 Ave. E. Ph. HI 3-9102

REAL NICE furnished apartment, bills paid. See at 1212 Ave. U.

NICE TWO room duplex apartment. Private bath, bills paid. Call HI 3-5316.

TWO ROOM AND three room furnished apartments, also two bedroom apartments with or without TV. Jack & Jack Realty Phone HI 3-3452.

FOR RENT—3 Room Furnished Apartment. 502 26th St. $15 Per Week, upstairs apt. $12.50 Per Week. Bills Paid. Call Pope at 3-5486 or after 6 at 3-7166.

THREE ROOM furnished apartments, newly decorated. $12.50 per week, bills paid. 1704 Ave. E.

UNFURNISHED APTS. L-4

FOR RENT
One Bedroom $45.00
Two Bedroom $55.00
Utilities Paid
Four Blocks from Square
Two Blocks from Furr's
2707 AVE. O Phone HI 3-5174

Compare Before You Rent
Attractive Two Bedroom Apartments.
Move in now; No Rent until the 15th. $45 month; Water furnished. Call HI 3-9873 1907 Coleman St.

FOR RENT nice clean unfurnished apartment. Three rooms and bath. To see call HI 3-4864.

FURNISHED HOUSES L-5

FURNISHED TWO room house. $9.00 a week, three room apartment, $12.50 a week, private bath, bills paid. 2205 21st. St. Phone HI 3-3845.

THREE ROOM and bath furnished house. Contact Bigham & Son, Big Spring Highway.

TWO BEDROOM on east Hwy. Phone HI 3-5659.

TWO BEDROOM house, bills paid. $15.00 week. Call HI 3-6318.

FURNISHED TWO and three room houses. Bendix washers, bills paid, J. A. Woods, 1511 Ave. R. Phone HI 3-3024. Trailer Spaces.

LARGE TWO room house furnished, bills paid. Call HI 3-3627, 601 26th St.

SMALL TWO bedroom furnished house. Inquire Ferrell Service Station, Lamesa Hwy.

FOR RENT: cottage two rooms and bath, bills paid for couple. 1311 25th Street.

LARGE TWO bedroom furnished house. Phone HI 3-3627. 601 26th St.

FOUR ROOMS and bath, bills paid. 2906 Merrill Ave. Call HI 3-6706.

UNFURNISHED HOUSES L-6

TWO BEDROOM house, 131 Milburn Street. $65.00 month. Dial HI 3-5806.

TWO BEDROOM and three bedroom unfurnished houses. Jack & Jack Realty Phone HI 3-3452.

TWO BEDROOM Redecorated house for rent. 2704 Ave. Q. Call HI 3-3472, or HI 3-6915.

TWO BEDROOM house, completely redecorated. Contact Bigham & Son, Big Spring Highway.

TWO BEDROOM house for rent. 106 Milburn. See lady next door at 104 Milburn.

SMALL TWO bedroom house, 102 Chestnut. $35.00 month. Phone HI 3-4649.

TWO BEDROOM house at 106 32nd St. $45.00 month. Call HI 3-5881.

TWO BEDROOM unfurnished house for rent, 2210 Sunset. Inquire at 2782 Ave. V.

RENT ON 3204 Ave. A reduced to $50. Washer plumbing, near East Elementary and Katherine Ryan Schools. Call HI 3-5954.

FOR RENT nice two bedroom unfurnished house. Carpet, central heat and air conditioning. Plumbed for automatic washer. $60 per month. 2741 Rose Circle or phone HI 3-6515 after 6 p.m.

FOR RENT: four bedroom house. $50 a month. 607 32nd. Call HI 3-3694 or HI 3-6696.

NEAR WEST-Elementary, High & Lamar, bills paid. 3105 40th. Two bedroom, plumbed, garage, cyclone fenced. Motel Cactus HI 3-6323.

TWO BEDROOM home in Highland Park, fenced back yard. T. V. Antenna. Call HI 3-6266.

FOR RENT two bedroom unfurnished house at overpass on Roby Hwy. at City Limits. Call HI 3-7623.

TWO AND THREE bedroom unfurnished houses for rent. Southwest. H& H Development Co., 503 East Hikhway. Dial HI 3-9326.

MODERN TWO bedroom unfurnished house, 314 15th St. Extra large living room, near school. Call HI 3-6413.

FOR RENT three bedroom home at 2901 Ave. Y. Call HI 4-6696 or HI 3-3694.

MISC. FOR RENT L-7

FURNISHED OR UNFURNISHED three rooms and bath apartments. To see call HI 3-9273 or HI 3-6486.

REAL ESTATE M

HOUSES FOR SALE M-2

FOR SALE: five room house and 2 lots between Ave. S & R. Call HI 3-9737.

TWO ADJOINING lots each 50' x 150' with a three room & bath house. 2107 Ave. M. Call HI 3-5681.

THREE BEDROOM brick, 2 baths, extra build-ins, near park. $1500 down. Call HI 3-6318.

REAL ESTATE M

HOUSES FOR SALE M-2

QUALIFIED VETERANS
MOVE RIGHT IN
100% GI
NO DOWN PAYMENT
NO CLOSING COSTS
THREE BEDROOMS, 2 baths, central heated, plumbed for washer, wired for range or dryer, attached garage. Monthly payments $86.00 and no payment due until February 1st. Paved street and near grade school.
TO BUILD OR BUY
SEE
PINNELL REALTY CO
1712-25th
HI 3-3524 HI 3-4788, HI 3-4369

WILL FINANCE EITHER FHA OR GI THESE LOVELY NEW 3 BEDROOM HOMES IN SOUTHWEST SNYDER

2202 45th Street—1600 Square feet or floor space featuring 3 bedrooms, Brick Construction, double car garage, 2 ceramic tile baths, Pannelled Den and Kitchen Combination, Built in Oven and Burner Units. Ready for immediate possession.

3607 HOUSTON AVE.-New SCOTT & BROWNING ADDITION—Just 2 blocks from new Jr. High, West Elementary and 5 blocks from High School. 3 Bedroom, double carport, 2 bath Brick Home. Will carry top financing and ready for immediate possession.

3506 IRVING AVE. NEW SCOTT & BROWNING ADDITION—Close to Elementary, Jr., High and High School — 3 Bedroom, 2 bath, Asbestos Siding Home. Ready for possession.

SCOTT & SCOTT
REALTY CO.
1907 40th Street
Dial HI 3-6306 or HI 3-6307

DEAL WITH OWNER!
three bedroom brick home. 1300 feet. Carpeted, with vented heat and air conditioning. Beautiful yard with patio. Within two blocks of all schools. Drapes will stay. Own a home with a view in back. For a financial deal you can live with, Call HI 3-4561 or HI 3-4307.

WEST—Large 3 bedroom, 2 bath, arpeted, double garage, $1300 down & payments $88 mo.

WEST—$300 down buys a nice three bedroom & payments $74 mo.

2900 42nd equity reduced, owner says sell his large 3 bdrm payments only $79 mo. at 4½ interest.

MERLE NEWTON REALTY
2612 Ave. P Phone HI 3-6928

REDUCED!
1. FLUVANNA Nice large 3 bdrm home with all modern conveniences on 75' x 150' lot. Price $6,500.
2. LIKE NEW BRICK Large 3 bdrm, kitchen & den Comb, 2 baths, double garage, carpet & drapes. Cor. lot 75' x 150'. $18,500. Will carry $15,000 to $16,000 loan.
3. NORTH, Nicely furnished 2 bdrm & bath, Cutest ever, total price $3,500.
4. BRICK, 3 Bdrm, one bath, well located & clean. $600 equity.
5. 2409 SUNSET, 3 Bdrm, 2 bath, carpet & drapes. $11,800. $1,200 equity, assume loan $10,500.
6. 2109 42ND ST., 4 little bedrms. 1 bath, large living rm. Price $8,000 $250 down and $54.00 per month.
7. 311 34TH ST. Large 2 bdrm, attached garage, $150 down, $6,000 total, $54.00 per month.

JACK & JACK REALTY
611 E. Hwy.
Ruth Keenan HI 3-3452 Leona Weathers HI 3-5642
Snyder Texas

REAL ESTATE M

HOUSES FOR SALE M-2

FOR SALE: by owner, two bedroom house. See at 207 Elm after six.

FOR SALE: four room house to be moved. Bargain for $200.00. See Andrew Cajuch, five miles east Hermleigh. Phone 810 3-2215.

WILL SELL: equity in three bedroom house for $950. Central heat, large living room and kitchen, one block from school and shopping center. Payments $76. 2106 42nd St. Call HI 3-5642.

EXTRA SPECIAL
OWNER TRANSFERRED — Will sell equity with 4½% interest rate or re-finance with new FHA loan. Lovely 3 Bedroom home with 2 baths, carpeting, air conditioning, fenced back yard, dishwasher, garbage disposal and other conveniences. This home is in Southwest Snyder close to High School and one of the best buys we have had in some time. Call us for an appointment.
SCOTT & SCOTT
REALTY CO.
1907 40th. St.
Dial HI 3-6306 or HI 3-6307

BEST BUYS IN SNYDER!
1. Choice buy in a 3 bedroom home with 2 lovely baths, nice carpet, fence, large utility room etc. $400.00 down . . small closing costs.
2. Nice brick, 3 bedrooms; $600.00 down.
3. 3 bedrom older home, attractive and good, over all price $5300.00. $500.00 down.
4. One of the finer Colonial Hills homes, greatly reduced for quick sale. 2500 Sq. ft. of floor space; Appointment ONLY.
5. VERY attractive home in Highland Park, with 2 large bedrooms, carpet, fence and central heat. $300.00 down and no CLOSING COSTS.
6. Save 2 months rent on this newly decorated home in Noble Heights.
7. 2 country homes, priced at $8500.00 and $8250.00.
"Don't wait . . . we sell em!"
H & H DEVELOPMENT CO
503 E. Highway
Dial 3-9326 3-5819 or 3-6683

BY OWNER: Three bedroom, 2 bath, brick. Air conditioned, central heat. Fenced, 2 years old, low equity. 3604 Ave. B., HI 3-9753.

TAKE NEXT months rent and buy two bedroom with attached garage. Payments $64.00 month. Phone 3-3904.

$100 EQUITY in three bedroom, 2 bath house at 407 20th. Inquire at 401 20th or call HI 3-9614.

COMPLETELY redecorated, modern, 3 rooms, large southpaw corner lot on pavement. $4000.00, bargain, easy terms. 1305 18th Street. Take small modern house trailer in trade. Contact owner, Millard Richmon, De Leon, Texas, Phone 2722.

THREE BEDROOM house on one acre of land 3 miles west on Lamesa Hwy. Call HI 3-3079.

LOTS FOR SALE M-4

TWO ACRES for sale and several lots also 134 Highway frontage and tractor for hire. HI 3-2659.

TWO LARGE lots, Southwest. Reasonable, Call HI 3-6271, after 5 p.m.

FARMS & RANCHES M-6

FARMS AND RANCHES

160 acres, extra good heavy dark soil near Hermleigh, $165 an acre with half minerals.

200 acre Farm within 5 miles of Snyder good 2 bd. room house. Big celler, Barns, corrals and plenty good water, 120 acre in cultivation, ¼ minerals Located on mail & Sch. Bus route, $165 an acre.

2 Sections good grass land with 90 acres in cultivation. Owner retains half of the Royalty. Priced $53 an acre.

JACK & JACK REALTY
HI 3-3452
OR
HI 3-5642
611 East Highway

WANTED TO LEASE M-13

WANT TO LEASE grass land for 10 or 15 head. Would consider 500 acres up for one or more years. Write F. O. Box 346, Big Spring, Texas or call collect AM 4-5762 or AM 4-4271.

everyone LOVES a bargain

AND YOUR DAILY NEWSPAPER IS A WHOPPER OF A BUY! FOR PENNIES A DAY IT COMES RIGHT TO YOUR DOOR, 312 DAYS A YEAR!

These few cents a day bring you up-to-the minute news, interesting and informative features, plus top-notch entertainment for the whole family to enjoy.

Sundays, you get an even bigger bargain package crammed with good reading and information on all the local and national news.

How is it possible for a complete, well-rounded newspaper to be published and sold at so little cost? As most of us know, advertising pays the freight! Without it, the price of a newspaper would be a luxury few could afford. You would be forced to pay dearly for the same value you now get for pennies.

Without your response to the ads in your daily paper — there would be few bargains of any kind to be found! Merchants and manufacturers are able to sell quality merchandise at low prices because the newspaper ads bring them such a high volume of sales! Take a look at all the bargains advertised in today's paper!

Everybody gains when you read and heed the Advertisements you'll find in every issue of your Daily News!

The Snyder Daily News

OK USED CARS OK

1959 CHEVROLET — El Camino. Radio, Heater, Good. Tires Blue Finish $1445.00

1959 FORD — 4-dr. 6 Cylinder, Radio, heater, Standard transmission, good tires, Green Finish Special of the week $1295.00

1957 BUICK — Special 4-dr. Radio, heater, power brakes, excellent ww tires, power Glide trans., tutone finish, exceptionally clean $1195.00

1954 FORD — Crestline 4-dr. Neat as a pin $495.00

LOW DOWN PAYMENTS & TERMS TO SUIT YOU!

"You can't buy a car for less unless you buy a lot less car"

LAMB Chevrolet Co.
25th. & Ave. H Ph. HI 3-5456

BASE COMMANDER AT NEWS CONFERENCE—Rear Adm. Edward J. O'Donnell, commanding officer of Guantanamo Bay Naval Air Station, holds news conference. The base has 3,300 men and 2,400 dependents—wives and children of men stationed there. (AP Wirephoto)

Hagerty Is Real Take-Charge Guy

By JAMES MARLOW
Associated Press News Analyst

WASHINGTON (AP)—For eight years a take-charge man with big eyeglasses and more than enough chin did an extraordinary job of making his boss, the President of the United States, look good.

Now James C. Hagerty, President Eisenhower's press secretary with a beaut of a temper and so much self-assurance he could hold a surplus sale, is leaving.

When he turned in his resignation, Eisenhower said he had been invaluable. And indeed he was.

Eisenhower admittedly didn't do much newspaper reading. Hagerty a 51-year-old grandfather and former newspaperman, was to a large extent the President's eyes and ears.

He was more than that. He not only was a buffer between the President and the press to a degree unmatched in this century, he was also Eisenhower's mouthpiece.

But he was no blabbermouth. He never got his devotion to news mixed up with his loyalty to Eisenhower. He never said anything to embarrass his boss. He didn't make slips.

Hagerty was a master of two things which a lot of press relations men never learn: He paid attention to details and informed himself on problems he had to handle.

Seem simple? It's amazing how many people in Washington don't do either.

In time Hagerty became Eisenhower's scout, a kind of private emissary, who went ahead of the President when he planned a trip abroad and arranged for his safety and convenience.

He became such a strong and established figure in the group around Eisenhower that he was almost certainly an advisor on policy.

Hagerty was unchallenged within the administration as emperor of his special domain from the time he took charge of the news about Eisenhower's heart attack in 1955.

His forthrightness in keeping the country informed at that critical time was widely admired. He seemed a lot less forthright when Eisenhower had his ileitis operation.

Hagerty's attention to detail goes away back beyond the time he went to work in the White House. He was press secretary to New York's Gov. Thomas E. Dewey when the latter ran for the presidency in 1944 and 1948.

He was a tough, efficient operator then. Dewey turned him over to Eisenhower when the general became a candidate. As it turned out, this was one of the best things Dewey did for Eisenhower.

Now Hagerty goes to the American Broadcasting Company as vice president to build up its news reporting. He succeeds John Daly.

Unlike Daly who did broadcasting himself, Hagerty will stay out of sight, try to build up a staff, and let the staff do the talking.

Not talking will be a switch for him.

Hope Back On Course

HOLLYWOOD (AP) — It's back to the golf course for Bob Hope today and an eastern tour of benefits is on tap for next week.

Hope dropped out of a golf tournament last week, complaining of dizziness. But it was fatigue, he says, and nothing more.

Over the weekend, he was busy editing the tape of his Wednesday night NBC-TV show made during his recent holiday tour of U.S. bases in the Caribbean.

The comedian's doctor wants him away from his Toluca Lake home for awhile. The office of the Hope Enterprises is on the property and it's hard for the boss to rest with work nearby.

He'll rest and golf this week in Palm Springs. Sunday he takes off for St. Louis—and a benefit.

60 Students Are Sprayed

DALLAS, Tex. (AP) — A group of 60 Southern Methodist University students sat through an insecticide spray at a drug store lunchcounter Monday after two Negroes were refused service.

The group, which included two Negro theological students, refused to leave and C. R. Bright, owner of the University Pharmacy, called in a fumigation service. Coughing and holding handkerchiefs over their faces, the students remained at the counter as the insecticide was sprayed. They did not leave until Bright closed the store.

When all departments of the store except the lunch counter were reopened, the students, including about 25 white women students, picketed the pharmacy.

University Land Leases Offered

AUSTIN (AP)—The 43rd auction of leases on University of Texas lands will be held here March 28, Land Commissioner Jerry Sadler has announced.

Sadler said Monday he expects this will be the last auction of state university lands with one-eighth royalty reservation. State public school land leases have been auctioned at one-sixth since 1955.

The March offering will be 140 tracts, totaling 41,740 acres, in Andrews, Martin, Upton, Reagan, Crockett, Terrell, Pecos, Ward, Loving, Culberson and Winkler counties. They are part of the 2.3 million-acre domain reserved to the university and other state-supported colleges under the Texas Constitution.

L. R. Caffey Dies Monday

Lon R. Caffey of San Dimas, Calif., son of Mr. and Mrs. Will Caffey of 2007 Avenue L, died Monday at 2 a.m. in San Dimas. He resided in Snyder from 1903 to 1918.

Born August 15, 1900, in Comanche, he is survived by his wife; one son; two brothers, Cody Caffey of Pomona, Calif., and Jack Caffey of Dover, Ark.; 7 sisters, Mrs. W. L. Moore and Mrs. Martin Thompson, both of Cobina, Calif., Mrs. H. L. Johnson of Hyattsville, Maryland, Mrs. Bill Jordan and Mrs. Glenn Foster, both of Hermleigh, Mrs. G. T. Lamberth of Almagorda, N.M., and Mrs. Fred Minor of Snyder; and three grandchildren.

Funeral services will be held in San Dimas.

Lightweight Survival Kit Is Developed

WASHINGTON (AP) — The Army Quartermaster Corps reported Monday it has developed a new, lightweight survival food kit for emergency use anywhere in the world.

The 12-ounce packet includes four food bars which can be flavored with bacon, cheese, fudge, fruitcake, or wheat cereal. Powdered instand beverages also will be included.

HERE'S PROOF OF LOW, LOW PRICES at FURR'S

CALORIE CONTROL TOOTH PASTE 8-Oz. Can 79c
Pepsodent Stripe 53c Tube ..... 2 for 69c

DOUBLE FRONTIER STAMPS ON WEDNESDAY With $2.50 Purchase Or More!

8-Oz. PEROXIDE 25c Size 19c

D'Azur, Roll-On Deodorant 69c Size 49c

NOTEBOOK PAPER $2.00 Size $1.00

PENCILS No. 2 Lead 2 For 5c 1c

Q-Tip, 39c Size Cotton Balls .... 2 for 39c

Toni Creme HAIR SPRAY $2.50 Size 89c

Pie Carrier Sug. Retail $1.79 ..... 98c

MIRACLE WHIP Salad Dressing Quart 49c

GREEN BEANS Allen's, Cut No. 303 Can 10c

NEW POTATOES Hunt's, Whole No. 300 Can 10c

CRACKERS Bremner's 1-Lb. Box 19c

20¢ OFF REGULAR PRICE 2 lbs. only $1.18

APRICOTS Bar-T-Ranch In Heavy Syrup No. 2½ Can 25c

TUNA Food Club White Albacore No. ½ Can 29c

SOUP Campbell's Tomato, Can 10c

Food Club FLOUR 5-Lb. Bag 39c

Elna, White, Yellow Hominy No. 300 Can ..... 2 for 19c

Val Vita, Syrup-Packed PEACHES No. 2½ Can 25c

Elna, Mexican BEANS No. 300 Can 10c

TOMATOES Hunt's Solid Pack, No. 300 Can ..... 2 for 33c

ASPARAGUS Food Club All Green Cut, No. 300 Can 25c

MIXED FRUIT Elna No. 303 Can 19c

GRAPE DRINK Monarch 32-Oz. Can ..... 3 for 87c

Hunt's TOMATO SAUCE 8-Oz. Can ..... 3 for 29c

Hunt's TOMATO JUICE No. 300 Can 10c

We Reserve The Right To Limit Quantities

FIX-IT QUICK! FRESH FROZEN FOODS

Morton's, Fresh Frozen DINNERS Chicken, Beef, Or Turkey 11-Oz. Pkg. 49c

BABY LIMAS Top Frost Fresh Frozen, 10-Oz. Pkg. 19c

Dartmouth, Fresh Frozen, Cut BROCCOLI 10-Oz. Pkg. ..... 2 for 35c

Top Frost, Fresh Frozen, Whole OKRA 10-Oz. Pkg. 19c

Morton's, 20-Oz. Pkg. MACARONI AND CHEESE 39c

Top Frost, Fresh Frozen FRENCH FRIED POTATOES 16 Oz. Pkg. 29c

PRODUCE — Freshest At Furr's!

TOMATOES Fresh Vine-Ripe Lb. 19c

WALNUTS English 1-Pound Package 29c

GREEN ONIONS Nice And Fresh Bunch 7½c

FRANKS Tender, Skinless 3-Lb. Bag 89c

STEAKS
Sirloin U.S.D.A. Choice Pinbone, Lb. 79c
T-BONE U.S.D.A. Lb. 98c
Lean, No Waste Tenderized Lb. 98c

PICNICS Tender, Hickory-Smoked Lb. 29c

BISCUITS Food Club 3 cans 25c

SHORT RIBS U.S.D.A. Choice Lb. 25c

SALAD DRESSINGS White House, Blue Cheese, Roquefort, Sour Cream, 1000 Island, 8 Oz. 29c

FURR'S

Guatemala Gets U. S. Assistance

NEW YORK (AP)—The United States is supplying Guatemala with training personnel, material and other assistance in the preparation of a commando-type force for a possible clash with Cuba, the New York Times reported today.

A dispatch by Paul P. Kennedy from Retalhuleu, near the southwest coast of Guatemala, said the United States also helped finance the construction of a nearby airfield where intensive daily air training is going on.

"Guatemalan authorities from President Miguel Ydigoras Fuentes on down insist that the military effort is designed to meet an assault, expected almost any day, from Cuba," said the dispatch.

"Opponents of the Ydigoras administration have insisted that the preparations are for an offensive against Cuba and that it is being planned and directed, and to a great extent being paid for, by the United States."

Cuban Foreign Minister Raul Roa charged in the U.N. Security Council last week that training camps for "mercenaries" for use against Cuba were operating in Guatemala and elsewhere. He complained that the United States was planning an invasion of Cuba at almost any hour.

President Ydigoras previously charged that a frustrated uprising in Guatemala last November was aided by Cubans. At his request President Eisenhower sent U.S. naval and air patrols off Guatemala's coast to prevent any invasion of the country.

The U.S. Embassy in Guatemala City is maintaining complete silence on the activity at Retalhuleau, Kennedy said.

Man Charged In Big Theft

MEXICO CITY (AP)—Mexican Secret Police have arrested Hubert Vernon Harding and charged him with participating in the $421,961 Rasdale armored car vault theft Dec. 27 in Tampa, Fla.

Harding, 34, had $16,000 in his pockets when arrested Monday in a luxury apartment, agents said, and had deposited at least $50,000 in a Mexico City bank.

Tampa police earlier this week arrested a former Rasdale driver, Jose Lino Alvarez, 42, and said they recovered $9,980 of the loot. Mendoza said Harding's arrest confirms the belief of Tampa police that several men were involved in the theft.

Immigration officials in Nuevo Laredo, Mexico, said Harding entered the country Dec. 13, using a tourist card bearing the name Lucas Milton Garcia.

Judgment From Bath

LITTLE ROCK, Ark. (AP)—The Arkansas Supreme Court has affirmed a $200 judgment for Pat Maddox Brewer of north Little Rock against a finance company, which seized her automobile while she was taking a bath and was, thus, unable to protest.

Nine Jurors Picked For Murder Trial

HONDO, Tex. (AP)—Nine jurors had been selected today in the murder trial of Paul Franklin Cole, 24, charged in the July 29 shooting death of E. L. Gilliam, 52, of San Antonio.

Gilliam was shot at a ranch of a brother near Castroville, west of San Antonio. Cole worked at the ranch for a week prior to the shooting. He was arrested at Laredo after Mexico deported him.

RUSSIAN-MADE SHELL EXHIBITED—Premier Boun of Laos views Russian-made artillery shell said to have been taken from rebel forces and included in exhibition of captured Russian military equipment on display in Laotian capital of Vientiane. (AP Wirephoto via radio from Tokyo)

Phone Loan Granted

WASHINGTON (AP)—The Four States Telephone Company of Brownwood, Tex., has been granted a loan of $320,000, the Rural Electrification Administration announced Monday. The loan is to furnish initial service to 516 subscribers and to implement service to 85 subscribers in Green and White counties of Arkansas.

President-Elect Has Trouble Getting Tickets To Musical

NEW YORK (AP)—Sometimes even a president-elect of the United States has trouble getting tickets for a Broadway musical playing to standing-room only.

John F. Kennedy had such trouble Monday night. But when the curtain went up, there he was in an aisle seat in the fourth row.

Monday evening, while flying in from Boston, Kennedy decided he would like to go to see the hit musical, "Do Re Mi."

Kennedy told his press secretary, Pierre Salinger, to try to line up two tickets. He wanted the second ticket for an old friend traveling with him, Grant Stockdale, a Miami, Fla., real estate man. When the Kennedy plane landed about an hour and a quarter before curtain time, Salinger hustled to a waiting automobile equipped with three mobile telephone circuits. He placed a call to the St. James box office. He explained he was Kennedy's press secretary and that the president-elect would like two tickets. The box office concluded he was a practical joker and told him: "So sorry. We're completely sold out."

Newsmen with Salinger started calling their offices asking that strings be pulled to get Kennedy two tickets.

Salinger made other calls, looking for strings to pull.

One of the mobile phones in Salinger's car rang. It was a word that someone had reached someone high up at the St. James Theater and would the president-elect please forgive and forget and come to the musical. Seats? No problem whatever. The good word was passed to Kennedy as he and Stockdale got out of their car for a hasty dinner at Club 21.

At the theater a bit later, Kennedy and his guest were ushered to down-front seats and the president-elect got an ovation as he walked down the aisle.

So how did Kennedy get choice seats?

A theater official went to two young women who had fourth row aisle seats, told them the management's troubles and asked if they would mind giving up their seats to the president-elect in exchange for less desirable ones.

The young women turned out to be Kennedy fans and gladly swapped seats. The theater official told newsmen he neglected to get their names.

The price of the Kennedy tickets? Don't be silly, the management said. No charge.

Cancer Unit In Session

Directors of the local unit of the American Cancer Society held their January meeting Monday afternoon in the community room of the Snyder National Bank.

The Rev. R. Charles Spivey, who presided, announced that memorial gifts to the society may now be mailed to Post Office Box 22 in Snyder.

Bill Shafer, district representative, introduced William Clayton, District 2 board member. Clayton gave a report on the annual Texas Conference held in Dallas last Dec. 8-9.

Next meeting of the local board will be held March 6 in the community room of the Snyder National Bank.

Less Emphasis On 'Joining' Is Urged

FORT WORTH (AP)—The pastor of the First Baptist Church of Amarillo urged ministers Monday to stop emphasizing "joining the church" and to get to the chief purpose of preaching—"winning souls for Christ."

"We must remember," said the Rev. W. Winfred Moore, "that we haven't won a soul to Christ just because we get him to join the church."

The Rev. Mr. Moore spoke at the opening of the annual Texas Evangelism Conference attended by 2,500 Baptists.

Hinshaw's
HOUSE OF FLOWERS
Ph. HI 3-9600
HI 3-9700

O'REAR FURNITURE CO.
"Where Home Begins" For The Best In
Quality & Price
See Us Before You Buy!
Easy Terms - Free Delivery
904-26th St. Ph. HI 3-4141

Feather Printing
for all your printing needs
Ph. HI 3-6331
2107-25th Street

61 FORD
...the only car in its field beautifully built to go...
30 000
miles between lubrications

30,000 is the most famous number of the year. It's every '61 Ford owner's license to save. How can Ford do it? Conventional chassis lubrication fittings have been replaced with metal plugs that help protect each lubrication point against abrasive mud, dirt and dust. And then, for only about $4 and about 20 minutes your Ford is ready for another 30,000! This is just one of the many ways the '61 Ford is built to take care of itself. Your Ford Dealer can show you more.

HERE'S HOW THE '61 FORD TAKES CARE OF ITSELF

Lubricates itself—You'll normally go 30,000 miles between chassis lubrications (which cost only about $4.00 and take about 20 minutes) because Ford has replaced conventional grease fittings with a sealed-in lubrication system.

Cleans its own oil—You'll go 4,000 miles between oil changes because Ford's Full-Flow oil filter gives you filtration through fibers . . . trapping more dirt than *any* other type of filter made.

Adjusts its own brakes—New Truck Size brakes adjust themselves—*automatically*.

Guards its own muffler—Ford mufflers are double-wrapped and aluminized to last three times as long as ordinary mufflers.

Protects its own body—All vital underbody parts are specially processed to resist rust and corrosion, even to galvanizing the body panels beneath the doors.

Takes care of its own finish—Just wash and clean Ford's new Diamond Lustre Finish and it continues to glisten like new. It *never* needs waxing.

Only FORD is beautifully built to take care of itself
WILSON MOTORS
East Highway 180 Snyder, Texas

Enjoy winter-long blissful sleeping comfort with an ELECTRIC BEDCOVER

You'll sleep relaxed, unhampered by heavy layers of covers, under the automatic warmth of an electric bedcover. For only two or three cents a night for electricity, it pre-warms your bed, warms it all over, maintains the warmth you like best all night long, automatically. You just dial the warmth you want and sleep in blissful comfort, regardless of outside weather changes.

Automatic electric bedcovers are available in single and double bed sizes with single or dual controls. Select yours now from your favorite appliance dealer and sleep better . . . electrically!

LIVE BETTER ELECTRICALLY
TEXAS ELECTRIC SERVICE COMPANY
B. L. BROWN, Manager Phone HI 3-5461