DES NORTH TEXAS TX 750
SC NEWS BUDDIE #001
020100 FTRM
SOUTHWEST MICRO
2627 E YANDELL
EL PASO TX 79903

'Hometown' lighted Yule parade is Saturday

"...walkin' in a winter wonderland."

Saturday's "Christmas In Our Hometown" celebration promises to be a wonderland of lights and music, and while there probably won't be any snow, forecasters say folks attending will certainly feel winter-type weather.

The event begins on the square at 6 o'clock with costumed carolers entertaining the crowd expected to line up for Snyder's biggest lighted parade ever.

Those attending are invited to hang an ornament on the community-wide Christmas tree near the gazebo as they wait for the parade, or anytime during the evening's festivities.

While parade-watchers begin lining the streets, parade participants will begin forming in the Kmart parking lot. The parade — Snyder's fifth such lighted event — will exit the lot at 6:30 p.m. and circle the square.

More than just entries will be featured in the parade, including 19 floats. This year's parade is in memory of the late Dr. Franklin Pruitt, longtime local educator. His wife, Elois Pruitt, and other family members will ride in the parade.

Afterward, Santa Claus will be at "Santa Land," the courthouse gazebo. Parents may purchase a photo of their children with St. Nick for $3 each.

While children are making their holiday requests to Santa, others are encouraged to participate in singing traditional Christmas carols on the west side of the courthouse, led by high school and junior high choirs.

Parade winners and winners of the merchant's Christmas tree contest will be announced during the activities.

To help brave the cold, chamber officials will be selling hot chocolate and coffee, as well as soft-drinks and popcorn, on the square.

A list of parade entries follows:

Floats: SHS Spanish Club, Girl Scouts, Wagon Wheel Ranch, Scurry County Sheriff's Office DARE program, Reorganized Church of Jesus Christ of Latter Day Saints, G-20 Social Club, Midwest Electric Cooperative, Cogdell Home Health, West Texas Miniature Horse Club, First United Methodist Church, Snyder Junior High Show Choir and First Baptist Church.

Others are East Side Church of Christ Children's Bible Hour, Y-Z Industries, Inc., Hermleigh First Baptist Church, Ira School Combo, Two Sisters General Store, Colonial Hill Baptist Church and Victory Baptist Church.

Walkers: My-T-Fine Llama Farm.

Vehicles: Snyder Chrysler, Outreach Health Services, Mobil - Salt Creek, WSI Case Hole Specialists, Snyder EMS, Inc. and Toby Morton - Hermleigh.

Chamber officials said that refreshments — including hot chocolate, coffee, soft drinks and popcorn — will be sold during "Christmas In Our Hometown."

INSIDE

Odom Blasts Parks 2
Texas Executes First Asian In U.S. 3
Tigers Win By 1 Point 5
Midday Stocks 7
Dear Abby 8

WT-Int. Crude - $18.73

THE SNYDER DAILY NEWS

FRIDAY
Dec. 8, 1995
Vol. 46 No. 187
10 Pages 50¢
Home Of Pam Collom

New speeds ditch study

LUBBOCK — The first casualty of the switch to speed limts of 70 miles per hour isn't a motorist, but a study being conducted by the Texas Department of Transportation.

Due to the end of the 55 mph law, TxDOT's study concerning a plan to connect Interstate 27 in Lubbock with Interstate 10 is obsolete.

The new higher speed limits have led TxDOT officials to cancel an open house and public meeting which was scheduled Monday at the Lubbock Civic Center to discuss the interstate project.

Officals said their data was based on 55 mile per hour speeds. The public meeting will be postponed until further evaluation can be made under the new speed limit.

Snyder is among a number of communities trying to lobby for the I-27 to I-10 connection to go through their city. In Snyder's case, officials are hoping for U.S. Highway 84 to be a part of the new highway designation.

THE SDN COLUMN

By Roy McQueen

The feller on Deep Creek says, "When we naturally start to slow down, why doesn't the calendar?"

Keeping tabs on our neighbors:

We used to work with Marshall Day, now publisher of the Gatesville Messenger.

Despite his slow, but deliberate pace, Marshall always had stomach problems which later developed into ulcers. Now the crafty newsman is giving medical advice, saying he found a sure cure for ulcers.

Day swears that a quarter head of raw cabbage — eaten 30 minutes before every meal for one week — will make the ulcers go away.

Marshall tells us he's now at work on a cure for gas as well as the common cold.

Howard Clemmons, a regular philosopher in Granbury's Hood County News, says he never did learn an important lesson that his mother repeatedly tried to teach.

She said: "Don't be like some people who get caught in their own mouthtraps."

Larry Crabtree, in the Vernon Daily Record, told about a couple of boys who were following their mom and dad out of church one Sunday.

The boys, noticing a series of pictures on the wall, asked the minister about them when they passed by.

"Who are those men?

The minister answered, "These are former members who died in service."

One puzzled kid responded, "Was that the early or late service?"

WORKING ON THE FLOAT - Nineteen floats are entered in the annual Lighted Christmas Parade scheduled to begin Saturday at 6:30 p.m. from the Kmart parking lot. Shown working on the float for the First United Methodist Church are, from left, Darlene Burr, Melissa Alexander and Mary Pinkston. (SDN Staff Photo)

Saturday auction unique way to sell house, contents

The auction of a large home in Snyder is bringing attention to a relatively new way of selling homes — conducting an auction of the contents and the property.

"Actually, we have auctioned off homes for some time," said Molly Morris, wife of auctioneer Grady W. Morris.

She added, however, that the practice is becoming more popular every year.

"This is a very good way for heirs to dispose of property that they do not want or need," said Morris.

"With an auction, we'll get rid of everything," she said.

Morris said the only difference between selling a house through an auction and going through licensed realtors is the way the price is established.

"The bidders set the price," said Morris.

She acknowledged that the sellers have a figure in mind when they contract with their firm to sell the house, but that figure is something that does not interest the auctioneer.

"We have no idea what the sellers of this 3,700-plus square foot will take," she said. "Our job is to get them the most money."

Morris said the seller has the right to reject the bids that are received Saturday.

See AUCTION Page 10

$3.2 million...

Council sells water bonds

Snyder's city council gave the okay to sell $3,290,000 in certificates of obligation to finance the construction of a new water treatment plant as the city's financial advisor once again noted the favorable interest rate the city received.

Joe Smith of First Southwest Co. told the council that the city did "extremely well" in selling the certificates as compared to rates other Texas cities have received on recent projects.

In a handout to council members, Smith noted that Dallas has been charged an interest rate of 5.2 on one project and Longview a rate of 5.4.

The certificates were sold to a Chicago-based investment firm, Dain Bosworth, Inc.

The money will fund the construction of a new five million gallon per day water treatment plant to be built adjacent to the present one located on Avenue M. The new plant will give the city the capacity to treat up to nine million gallons of water per day as the present plant currently treats upwards of four MGD.

Construction of the plant will also bring the city into compliance with Texas Natural Resource Conservation Commission guidelines.

Bids are expected to go out in mid-January with the awarding of the bids set in February. Construction is expected to start in March.

The council also approved a contract with Wes Tex Waste Services to dispose of up to 3,000 tons of waste in the city's landfill yearly.

Jackie Reid, manager of the company, had originally asked to dispose of 1,500 tons but he said he could see his tonnage doubling over the coming year

The contract calls for the minimum tonnage to be 1,500 tons yearly at a rate of $18.10 per ton.

In a related matter, the council voted to keep the rates charged non-commercial Scurry County residents at $12.05 per ton, all others $18.10 per ton.

In other action, the council voted to reappoint Paul Jones, James Swiggert and Leroy Brown to the city's electrical board and approved on first reading an ordinance closing the 1200 block of 32nd Street between Avenues L and M in order to construct the new water treatment plant.

Roby suspect still on run

A Roby man wanted for stealing vehicles in Snyder, Hillsboro and Fisher County continued to elude law enforcement officers.

An all-points bulletin has been issued for the 28-year-old Roby man who is also suspected of being involved in a felony hit and run in Snyder Tuesday night.

According to police reports, the man stole a 1977 Chevrolet Blazer in Hillsboro on Tuesday. He drove the vehicle to Snyder where he rear-ended a vehicle containing five people, all who were treated and released at Cogdell Hospital.

The suspect fled the scene at 27th and College and later stole a 1992 Chevrolet van owned by Walton Construction Co.

The suspect then drove to Fisher County. Officers located the supect at his parents' home in Roby, but he ran out the back of the residence to elude arrest.

The suspect then reportedly stole a tractor about 1:30 a.m. Wednesday, driving the tractor to Sylvester where he stole a 1994 Chevrolet pickup about 4:30 a.m.

Fisher County sheriff department said this morning that the suspect remains at large and that the pickup stolen Wednesday morning has not been located.

Peace, goodwill eludes capitol

WASHINGTON (AP) — Despite a fresh offer from President Clinton, congressional Republicans and the White House seem no closer to agreement on balancing the budget as a pre-Christmas shutdown of some federal agencies looms over the horizon.

"We are running out of time," Ohio Rep. John Kasich, chairman of the House Budget Committee, told reporters Thursday after a 90-minute bargaining session. In comments echoed by other Republicans, he said Clinton's new plan would leave the budget "a minimum $400 billion in the hole" over seven years, despite White House claims.

At the White House, Clinton rebutted: "I've made a proposal. Now I'd like to see what theirs is."

Revealing his strategy to undermine the GOP budget, Clinton warned today that Republican plans to eliminate the guarantee of Medicaid would jeopardize medical coverage to 8 million needy Americans.

"That would violate our values. It is not necessary," Clinton said at the top of a meeting with Democratic governors. "If it continues to be a part of the budget, if necessary, I will veto it again."

ASK US

Q—How many people in Scurry County participate in food stamps (Lone Star Card) and how much do they receive?

A—According to the State Comptroller's Office, some 2,274 county people are considered participants (all immediate family members) with an annual amount of $1,638,129.

FORECAST - ALMANAC

Snyder Temps: High Thursday, 42 degrees; low, 34; .7 a.m. reading Friday, 37; .02 of an inch precipitation; total for 1995, 19.05 inches.

Area Forecast: Tonight, mostly cloudy. Low 20-25. NE wind 15-25 mph, gusty, decreasing to 5-15 mph. Saturday, mostly cloudy. High 35-40. E wind 5-15 mph.

Sunset: 5:41 p.m.
Sunrise: 7:31 a.m.
Of 341 days in 1995, the sun has shone 325 days in Snyder.

TODAY'S THOUGHT

The naive believes everything, but the prudent man considers his steps.

Proverbs 14:15

Odam blasts perks

AUSTIN (AP) — Arguing that he is the only "outsider" in the Democratic race for U.S. Senate, Houston lawyer John Odam says members of Congress take too many perks.

Odam, campaigning for the Democratic nomination to face Republican U.S. Sen. Phil Gramm, called for a ban on lobby-paid trips for congressmen. He also proposed outlawing special-interest political action committees and their campaign contributions.

"It's time that our representatives in Washington represented us — not the big-money PACs, and not the special interest lobby groups that have controlled Washington for so long," he said.

Odam on Thursday blasted one announced primary opponent, Rep. Jim Chapman of Sulphur Springs, accusing him of accepting 71 corporate-subsidized trips in 72 months between 1989 and 1994.

He said Chapman's travel to such destinations as Palm Springs, Calif.; New Orleans; New York; San Francisco; Palm Beach, Fla.; Scotland and England amounted to "71 free vacations in 72 months, one a month."

The trips have been financed by such interests as Pfizer Inc., British Petroleum, the Tobacco Institute and the United Distillers of North America, among others, Odam said.

"Talk about your lifestyles of the rich and famous. This is ridiculous," Odam said.

Chapman spokesman Tom Stewart responded that the congressman's travel was legitimate and accused Odam of mudslinging.

"Jim Chapman supported and voted for campaign reform. Last week, he voted (for House rules) to ban all gifts to members of Congress. He voted for lobby reform," Stewart said.

Dr. Gott

By Peter Gott, M.D.

Don't rely on daily laxative

By Peter H. Gott, M.D.

DEAR DR. GOTT: I'm 72 and have been constipated all my life. For the past eight years, I've taken Nature's Remedy as a laxative. Is it safe to continue this regimen?

DEAR READER: As a general rule, it's not a good idea for anyone, regardless of age, to use daily laxatives. There is tremendous variation in people's patterns of evacuation.

First, all laxatives will eventually affect the bowel lining, leading to habituation.

Second, some laxatives (especially those containing oil) can prevent the absorption of necessary nutritional elements, such as vitamins (chiefly, beta-carotenes).

Third, many treatable diseases, especially hypothyroidism (underactive thyroid gland), are associated with constipation. Therefore, it makes more sense to diagnose such conditions — with X-rays and blood tests — before relying solely on laxatives.

Nature's Remedy is an over-the-counter product containing cascara, which is safe. You will probably not experience any unhealthful consequences from this product but, for the reasons I mentioned, I believe you should bring your problem to your doctor's attention so that proper testing can be performed and he can advise you about how often to use laxatives.

In the meantime, I suggest two simple remedies. One: Consume extra fluid and eat more fiber, such as bran. Two: Try drinking an eight-ounce glass of hot prune juice every day. The potassium in prunes is a mineral that acts as a mild laxative; heating the brew increases its efficiency.

To give you more information, I am sending you a free copy of my Health Report "Constipation and Diarrhea." Other readers who would like a copy should send $2 plus a long, self-addressed, stamped envelope to P.O. Box 2017, Murray Hill Station, New York, NY 10156. Be sure to mention the title.

DEAR DR. GOTT: I'm 91 and suffer from gout. The toes on my right foot hurt on occasion. What do you recommend for control?

DEAR READER: Gout, a form of acute arthritis caused by an over-accumulation of uric acid in the body, usually results from a genetic trait. Some forms of gout are consequences of medication, most notably diuretic drugs for hypertension.

Gout attacks can be treated with colchicine or other anti-inflammatory medicines.

Gout usually can be prevented by the daily use of the prescription drug allopurinol.

Your doctor should advise you about how best to treat your gout. If you are taking a diuretic, he may wish to substitute another medicine that doesn't cause gout. If your attacks of painful arthritis are mild and infrequent, he may choose to treat them as they occur with the medication I mentioned.

Should you have severe gout, with multiple attacks and joint deformities, prevention with allopurinol would be appropriate.

© 1995 NEWSPAPER ENTERPRISE ASSN.

Parties use access to elected officials as bait for donations

WASHINGTON (AP) — Like bankers offering toasters for new customers, Republicans and Democrats are holding out their highest elected leaders as bait for political contributions. And the price tag keeps going up.

Last summer, a $100,000 donation to the Democrats would get contributors a chance to break bread with President Clinton.

Earlier this month, a cool quarter-million for the Republicans would bring entree to a private suite with the GOP's two biggest power brokers — Senate Majority Leader Bob Dole and House Speaker Newt Gingrich.

That's not to say there aren't relative bargains to be had.

Just this week, for instance, donors who ponied up $20,000 could rub shoulders with Gingrich at an exclusive GOP dinner at the Georgetown mansion of former White House counsel C. Boyden Gray.

The process has ethics watchdogs upset that the parties are selling access to public officials. And even politicians complain about it — when it's convenient.

"This high-priced access peddling is wrong and an insult to the millions of Americans who believe that their government should not be for sale," said Ann McBride, president of Common Cause. "These kinds of fund-raising practices are indefensible and perpetuate the perception ... that the wealthy have privileged access to elected officials."

Common Cause was criticizing the Republican National Committee's new plan to grant donors access to Dole and other prominent lawmakers, depending on how much they contribute.

A top-dollar donation of $250,000 would get a donor luncheon meetings with Dole and Gingrich, priority seating at a Republican fund-raising gala in January and four premium tickets to the GOP convention in San Diego next August.

Lesser amounts are good for perquisites ranging from a pair of convention tickets to private meetings with Republican lawmakers.

The practice became commonplace during the Bush administration, when the president and Vice President Dan Quayle routinely posed for photos with the most generous donors at party fund-raisers.

"One thing you see is that the scale keeps going up," said Joshua Goldstein of the Center for Responsive Politics, which monitors political contribution issues. "The irony here is that while the president and the GOP leadership may pay lip service to reforming campaign finance, the special clubs they form keep getting bigger and bigger, with higher and higher price tags."

Many of these fund-raising events take advantage of what campaign-finance experts say is the biggest remaining loophole in election law: Unlimited donations of "soft money" to political parties.

Individual donors can give a candidate no more than $1,000 per election and political action committees can give no more than $5,000. There is no ceiling on the amount that can be donated to political parties.

The parties are supposed to spend the money on get-out-the-vote and party-building activities, but there are few actual restrictions as long as the money doesn't directly benefit a single candidate.

"The fact that you have the national political parties raising soft money decimates the argument that this money is for state and local activities," said Goldstein. "It is being given by people who want access to national political leaders, and the things are being organized by the national parties."

Both parties still employ, to varying degrees, this controversial sort of reward system.

Republicans were quick to shake a finger this summer when word surfaced that the Democratic Party had organized a fund-raiser scheme under which donors giving $100,000 or more were treated to a pair of meals with Clinton.

Advertisers who support trash TV spark critical ads

WASHINGTON (AP) — A woman who ran off with her daughter's fiance! Mudwrestling sisters! A father and the daughter he molested!

And now, a word to the sponsors.

Two Democratic senators joined Thursday with William Bennett, author of the popular "Book of Virtues," to criticize advertisers who support what critics call "trash TV" talk shows. The three said the shows were contributing to a decline in morals in America and selling exploitation.

In television and radio ads to begin airing Friday, Bennett and Sens. Joseph Lieberman, D-Conn., and Sam Nunn, D-Ga., urged companies to withdraw advertising dollars from the shows. The ads did not target specific programs, although they were named in materials distributed at the press conference.

Talk shows singled out for criticism included "Ricki Lake," "Sally Jessy Raphael," "Jenny Jones," "Jerry Springer," "Montel Williams," "Maury Povich," "Geraldo," "Charles Perez," "Rolonda," and "Richard Bey."

In a letter addressed to Bennett and Lieberman, Steve Goldman, president of Paramount Domestic Television, which produces "Maury Povich" and "Montel Williams," said the shows offer a broad range of topics.

"We value your viewpoint as we do all responsible groups," Goldman wrote. "However, we feel equally strongly that the content of this programming must not be dictated by the views of any particular organization."

Nunn urged viewers angered with the content of talk shows to boycott products advertised during the programs.

The ads, backed by Bennett's conservative Empower America organization, note that some sponsors already have withdrawn support for such programming.

"Now we want other major talk show advertisers — companies and products like Philip Morris, Finesse shampoo and Warner Lambert Co. — to take a similar stand and refuse to sponsor this cultural rot," Bennett says in one ad.

Three Musketeers candy bars were originally mentioned in the ad, but were dropped after manufacturer Mars Inc. said it was already dropping commercials from controversial shows.

David Braun, vice president for the Kraft Foods division of Philip Morris, said the company has dropped ads from seven talk shows and tries to monitor the content of others on which it advertises.

"While Kraft does advertise in selected other daytime talk shows, it makes every effort to preview program descriptions and has person-to-person contact with each show's producer," Braun said. "We allow our advertising to run only in those individual episodes that meet our policy."

LD service OK'd at terminal phones

GRAPEVINE (AP) — AT&T has won the right to provide long-distance service at terminal pay phones at DFW Airport and to sell prepaid LD calling cards through vending machines in the terminals.

DFW executive director Jeff Fegan said Thursday that AT&T will guarantee the airport at least $10 million over the next three years.

"It's a big increase for us, about 60 percent more than we were getting before," Fegan said. AT&T already was the long-distance provider at most DFW pay phones, but the contract wasn't exclusive, and the airport was guaranteed only a small percentage of the cost of each call.

Under the new plan, which begins Jan. 1, AT&T will pay the airport either $10 million or 6.5 cents per passenger who comes through DFW, whichever figure is higher, Fegan said. "If we substantially increase our passenger levels, then we'll make more money," he said.

Also, the airport will get 20 percent of the gross sales of the phone cards.

Date Book

Dec. 8, 1995

Today is the 342nd day of 1995 and the 77th day of fall.

TODAY'S HISTORY: On this day in 1981, John Lennon was shot and killed in New York City.

TODAY'S BIRTHDAYS: Eli Whitney (1765-1825), inventor; Diego Rivera (1886-1957), artist; James Thurber (1894-1961), humorist; Sammy Davis Jr. (1925-1990), entertainer; Jim Morrison (1943-1971), singer; Kim Basinger (1953-), actress, is 42; Sinead O'Connor (1966-), singer, is 29.

TODAY'S SPORTS: On this day in 1992, Barry Bonds signed a $43.7 million contract with the San Francisco Giants.

TODAY'S QUOTE: "I love the idea of there being two sexes, don't you?" — James Thurber

TODAY'S WEATHER: On this day in 1978, the temperature in Los Angeles dipped to 30 degrees, as ice formed in some of the city's swimming pools.

SOURCE: 1995 Weather Guide Calendar; Accord Publishing, Ltd.

TODAY'S MOON: Day after full moon.

©1995 NEWSPAPER ENTERPRISE ASSN.

THE SNYDER DAILY NEWS

Published each Sunday morning and each evening, except Saturday, by Snyder Publishing Co., Inc., 3600 College Ave., Snyder, Texas 79549.

Second Class postage paid at the post office at Snyder, Texas, Publication Number USPS611-520.

POSTMASTER send change of address to P.O. Box 949, Snyder, Texas 79550.

SUBSCRIPTION RATES: By carrier in Snyder, $7.00 per month.

By mail in Scurry and adjoining counties, one year $73.00 Balance of Texas and out of state $92.00.

Roy McQueen, Publisher
Bill McClellan, Managing Editor
MEMBER OF THE ASSOCIATED PRESS

The Associated Press is exclusively entitled to use for republication all news dispatches in this newspaper and also local news published for republication of special dispatches.

Cinema I & II
1907 Snyder Shopping Center
573-7519
Wesley Snipes & Woody Harrelson in
MONEY TRAIN
SHOWTIMES 7:00 & 9:00 p.m. R
Anna Chlumsky & Christina Ricci in
GOLD DIGGERS
SHOWTIMES: 7:15 & 9:00 p.m. PG
Sat. & Sun. Matinee
$2.50 All Seats $2.50
Money Train ..... 2:00p.m.
Gold Diggers ..... 2:15 p.m.

Multi-Mile
TIRES
Because So Much Is Riding On Your Pocketbook... Call Us For A Quote on Your Next Set of Tires!
McCORMICK MARKETING
2401 Ave. Q 573-6365

BECAUSE IT'S CHRISTMAS
A TREASURY OF HOLIDAY MUSIC
Presented By
The Adult Choir & Orchestra of the Colonial Hill Baptist Church
8:00 P.M. Saturday
(After the Lighted Christmas Parade)
11:00 A.M. Sunday
(Televised on Snyder Cablevision Channel 2)
Nursery Provided.
No Admission Charge. Everyone Welcome

WOOD'S BOOTS
Open Mon-Sat 8:30-6:00
E-I 20 Colorado City 728-3722
Black Bull Hide Ropers $99.95
Justin
Buckskin Bull Hide Ropers $109.95
OPEN SUNDAYS 1:00 - 5:00 P.M.

For New And Used Vehicles
See WHIT PARKS At
SEWELL FORD WEST
2744 West County Road 915-337-8744
Odessa, Tex. 915-366-3025 (Home)

Wishing You Sweet Memories of Times Past and Bright Hopes for Your Tomorrows.
COME TO OUR CHRISTMAS TEA
SUNDAY, DECEMBER 10
1:00 P.M. - 6:00 P.M.
Danish Imports
201 East Main, Post, Texas
Gifts For All Reasons, Gifts For All Seasons
806-495-2314 Open Mon. thru Sat., 9 a.m. - 6 p.m.

Community Calendar

FRIDAY

Cornelius-Dodson House; open by appointments; 573-9742 or 573-2763.

Scurry County Alcoholics Anonymous; Park Club in Winston Park; for information call 573-8626, 573-9458 or573-8929; (last Friday of the month is the birthday, open meeting); 8 p.m.

Al-Anon; Park Club in Winston Park, 37th & Ave. M; for information call 573-3956 or 573-2101; 8 p.m.

SATURDAY

Defensive Driving; Snyder Savings & Loan Community Room, 27th & College; 8 a.m. to 3 p.m.

People Without Partners; Inadale Community Center; games of 42 and dominos; 6:30 p.m.

"Christmas by Candlelight," presented by piano students of Barbara Tune; in addition, Snyder High School Band performing, under the direction of Walter Reneau; Martha Ann Woman's Club; 7:30 p.m.

SUNDAY

Scurry County Alcoholics Anonymous; Park Club in Winston Park; for information call 863-2349; 10 a.m.

ABCL Open Pairs Duplicate Bridge; Snyder Country Club; 1:30 p.m.

Tour of Homes sponsored by Historic Scurry County and Historical Commission, 2-4 p.m.; five homes are included and tickets and information can be obtained by calling 573-9742 or 573-2763.

Beginners Alcoholics Anonymous and Narcotics Anonymous; Park Club at Winston Park, 37th & Ave. M; 7 p.m.

Texas executes 1st Asian inmate in U.S.

HUNTSVILLE (AP) — Grinning broadly and accompanied by singing from three women who befriended him, a Vietnamese man became the first Asian executed in the United States since the present era of capital punishment began almost two decades ago.

Hai Hai Vuong, 40, was executed Thursday night for killing two people in a pool hall nine years ago.

"I hope whoever hears my voice tonight will turn to the Lord," Vuong said moments before he was given the injection. "I give my spirit back to him. Praise the Lord. Hallelujah."

The women, from a Houston church, sang hymns in the witness room a few feet away.

Vuong's execution was the second in Texas in 24 hours and the nation's fifth this week. Florida had two executions and Missouri had one.

Witnesses at Vuong's trial testified that he and Thien Huu Nguyen walked into the Tam Game Room in Port Arthur, about 85 miles east of Houston, on Dec. 7, 1986, and opened fire with a semi-automatic rifle.

Two people were killed and five others wounded.

Vuong claimed the shooting was in response to gang threats but later said none of his victims was a gang member. At various times, he described the shooting as accidental or self-defense.

Vuong, who worked as a shrimper after he arrived in the United States in 1979, was arrested in California seven months after the shootings.

His accomplice pleaded guilty to murder and is serving two 40-year prison terms.

The U.S. Supreme Court allowed the death penalty to resume in 1976.

Japanese attack on Pearl Harbor noted on 54th anniversary

PEARL HARBOR, Hawaii (AP) — Fifty-four years ago, Chief Petty Officer John Finn kept firing his machine gun at attacking Japanese planes despite numerous wounds.

On Thursday, the 86-year-old Medal of Honor winner returned to Pearl Harbor with other military officials, veterans and their families to commemorate the surprise attack that drew the United States into World War II.

"I heard a horrible roar astern of me," the retired Navy man said. "It made a wingover down towards the hangars where I was headed. I said, 'Hey, this is the real thing.'"

Under rainy skies, the Navy held a ceremony aboard the USS Arizona Memorial that drew about 100 people. An additional 300 people gathered at the Arizona Memorial Visitors Center, where Finn recounted his experiences at the Naval Air Station at Kaneohe Bay.

At 7:55 a.m., the moment the attack began, a minute of silence was observed throughout the sprawling Pearl Harbor Naval Shipyard, after a long blast from the destroyer USS Paul Hamilton.

After the moment of silence, the American flag was raised above the Arizona as four Hawaii National Guard F-15 Eagle jet fighters swept over the harbor.

Archbishop Eiki Ikeda of the World Federation Japan Religion 21st Century Committee delivered a prayer at the visitors center.

Bridge

By Phillip Alder

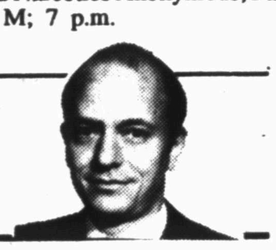

12-08-95

NORTH
♠ 10 8 6
♥ 10 4 3
♦ 8 7 5 2
♣ 9 6 3

WEST
♠ Q 9 5 4 2
♥ 9 6
♦ J 10 9 6 4
♣ 5

EAST
♠ K 7 3
♥ Q 8 7 2
♦ K Q
♣ J 7 4 2

SOUTH
♠ A J
♥ A K J 5
♦ A 3
♣ A K Q 10 8

Vulnerable: East-West
Dealer: South

South	West	North	East
2 ♣	Pass	2 ♦	Pass
3 NT	Pass	Pass	Pass

Opening lead: ♦ J

Get out of my way

As regular readers of this column will know, P.G. Wodehouse is my favorite author. Here's another of his gems: "There was a flash of blonde hair and a whiff of Chanel No. 5 and a girl came sailing in, a girl whom I was able to classify at a single glance as a pipterino of the first water." Politically incorrect, of course, but no one worried about that back in 1954, when this was written.

How does it relate to today's deal? Perhaps you know already. How should South plan the play in three no-trump, West leading the diamond jack and East playing the queen?

South's sequence, a strong, artificial and forcing two clubs followed by a jump to three no-trump, shows some 25-27 points.

South wins the first trick because he is fearful of a spade switch. And maybe the diamond suit will be blocked.

Declarer cashes two top clubs, getting the bad news. Now South badly needs a dummy entry. He could cash the ace and king of hearts, hoping the queen would appear. But that has under a 19-percent chance of success. The winning play on this layout is to continue with the heart *jack*.

If East wins with the queen, dummy's heart 10 is the entry that permits declarer to take the marked club finesse through East. Whereas if East withholds his queen, declarer returns to clubs. Then, his nine tricks will be one spade, three hearts, one diamond and four clubs.

© 1995 by NEA Inc.

Astro-graph

By Bernice Bede Osol

Your Birthday

Saturday, Dec. 9, 1995

A slow, but solid growth pattern will become apparent in the year ahead. Trying to speed things up could backfire and cause you to stall instead.

SAGITTARIUS (Nov. 23-Dec. 21) You do not have to feel obligated to back up or underwrite someone who is a poor credit risk. Know when to say no. Sagittarius, treat yourself to a birthday gift. Send for your Astro-Graph predictions for the year ahead by mailing $2 and SASE to Astro-Graph, c/o this newspaper, P.O. Box 1758, Murray Hill Station, New York, NY 10156. Make sure to state your zodiac sign.

CAPRICORN (Dec. 22-Jan. 19) Both you and your mate might hold strong views today. Unfortunately, he or she may be on one side of the fence while you're on the other.

AQUARIUS (Jan. 20-Feb. 19) Rewards will be commensurate to the work or service rendered today. Do not do a little and expect a lot in return. There must be parity.

PISCES (Feb. 20-March 20) Today, you might sense that you would be better-off in a small group. Avoid crowds and stick to your intimate circle of friends.

ARIES (March 21-April 19) If you put together a social gathering today, be extremely careful not to invite people who don't get along. It could be uncomfortable for everyone.

TAURUS (April 20-May 20) Gauge your audience carefully today. Avoid comments that could offend your listener's sensibilities.

GEMINI (May 21-June 20) Leave business or financial arrangements that have been running smoothly alone today. This will prove wise in the long run.

CANCER (June 21-July 22) Do not allow a biased companion to cloud your judgment or influence your thinking today. Assuming his or her views could make you look unattractive to others.

LEO (July 23-Aug. 22) Unless you are prodded by others today, you will not be very industrious. Do not wait until the last minute to get motivated.

VIRGO (Aug. 23-Sept. 22) Avoid the tendency to cater to undeserving people while ignoring those who need your help the most.

LIBRA (Sept. 23-Oct. 23) You may not be motivated to make the most of your financial opportunities today. It will be a mistake to take your luck for granted.

SCORPIO (Oct. 24-Nov. 22) You may be confused later if you don't pay attention today when you receive information that is meant to be given to other people.

©1995 by NEA Inc.

Berry's World

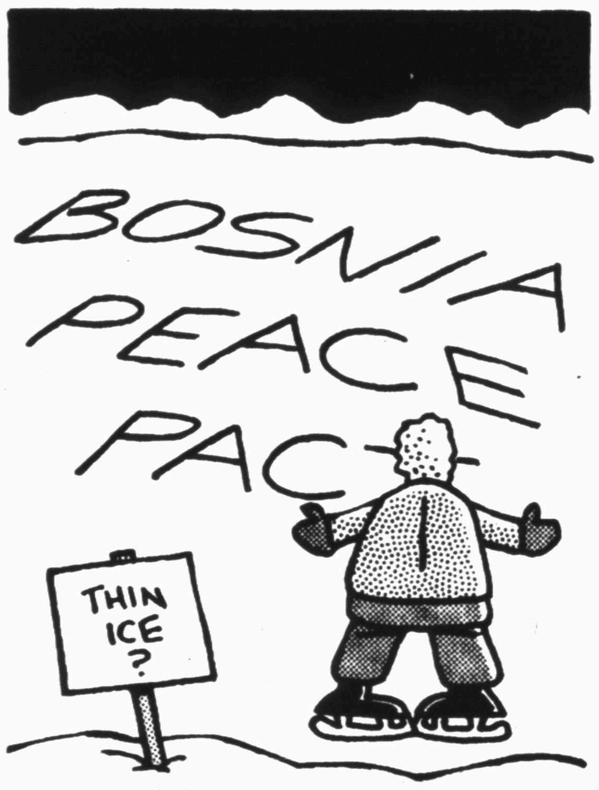

© 1995 by NEA, Inc.

Memphis hospital gets anonymous donation

MEMPHIS, Tenn. (AP) — Two-year-old Jacob Kerwell, his head bald from leukemia treatments, was having fun checking out the TV cameras.

Yet all the fuss about a $1 million gift meant little to him. To his mother, it meant everything.

Someone, somewhere had taken a McDonald's peel-off game piece worth $1 million, put it in a plain white envelope and sent it to St. Jude Children's Research Hospital.

"The generosity is overwhelming," Trudy Kerwell, of Ottawa, Ill., said after retrieving her son, who had wandered up to the podium as executives of the Memphis hospital were announcing the gift Thursday.

"I would like to thank the person who did this. Without such generosity none of this would be here," she said.

St. Jude executive Richard Shadyac called the donation "a holiday miracle."

The gift was the largest anonymous donation to the hospital in the 23 years since it was founded by comedian Danny Thomas.

The hospital, an international leader in the treatment of catastrophic childhood diseases, depends heavily on donations and takes in patients regardless of their ability to pay, even covering their family's living expenses while they're in Memphis.

The money will go into a general fund for treatment and research.

Game rules bar the legal transfer of winning pieces from one person to another. But McDonald's agreed to make good — 20 annual payments of $50,000 each.

McDonald's spokesman Fred Tillman said the company has no way of knowing where the winning piece was handed out or who got it. The envelope was postmarked Dallas and had no return address.

Game pieces are given out at McDonald's restaurants throughout the country and also are included in newspaper inserts.

Christmas Lighting Contest

Sponsored by the Chamber of Commerce Goldcoats

Deadline to enter Monday, Dec. 18

Judging will be Dec. 19

Name _____

Address _____

Phone _____

Mail entries to P.O. Box 840, 79550
or bring by the
Snyder Chamber of Commerce Office
2304 Ave. R

McDonald's
Of Snyder
Deluxe Breakfast
1.99
3414 College Ave. 573-0459

Beta Delta Phi Dance
Featuring "Memory Lane"
Friday December 8, 1995
Snyder Country Club
8:00 p.m. to 12:00 midnight
Couples $15.00 Singles $10.00

Dandy Western Wear
Exit 242
I-20 & Hopkins
Mon. thru Sat. 9 to 6
Sun. 12 to 6
Open Sundays 12 to 6

WEEKEND SPECIALS!

MEN'S STETSON BILLFOLDS
Cashmere Leather
40% off
Reg. price $28.00, $26.00, $24.00
•Credit Card
•Tri fold •Single fold

CORDUROY SPORT JACKETS
With Leather Elbow Patches
Sale $62.98
Reg. $89.98
Grey, Black & Camel
Sizes
38 Reg.— 50 Long
Not all colors in all sizes

MEN'S
Rodeo Wallets
Reg. $20.00 Sale $10.98

ALL WESTERN SHIRTS
Dress and Work Shirts
20% off
our lower price
Excluding Bargain Room Shirts

MEN'S & LADIES
Henley Knit Shirts
Reg. $24.00 ..... Sale $14.98
Colored Denim Wine, Teal & Green
Reg. $27.00 ..... Sale $15.98

MEN'S & LADIES
Miller & Justin Sports Lacers
All colors
$10.00 off our low price
Broken stock $39.98 & $49.98

MONTANA SILVERSMITHS Jewelery
20% off
Reg. Price
In stock items

DEC 08 1995

Comics Page

THE SNYDER DAILY NEWS

FRANK & ERNEST by Bob Thaves

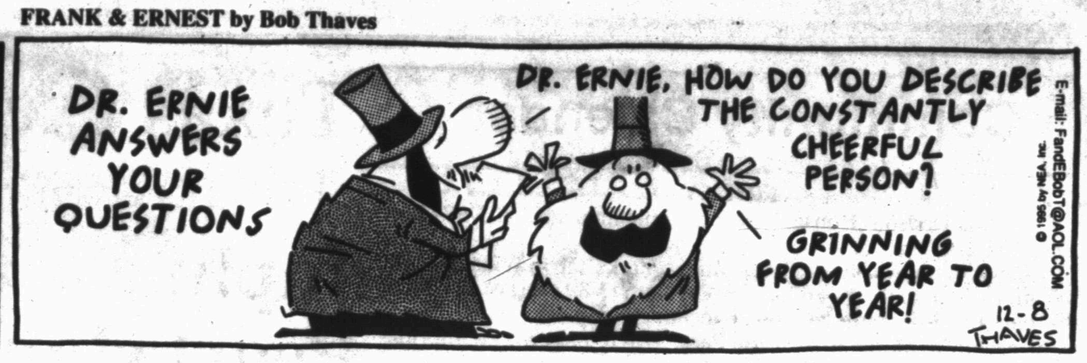

THE BORN LOSER® by Art and Chip Sansom

ARLO & JANIS® by Jimmy Johnson

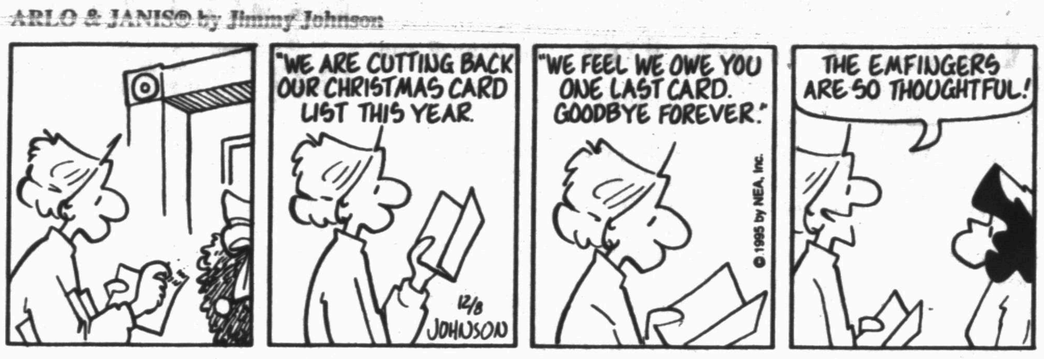

EEK & MEEK® by Howie Schneider

BIG NATE® by Lincoln Peirce

Barney Google and Snuffy Smith © By Fred Lasswell

ROBOTMAN® by Jim Meddick

E-Mail: JimMeddick@aol.com

BLONDIE © by Dean Young and Stan Drake

ALLEY OOP® by Dave Graue and Jack Bender

THE GRIZZWELLS® by Bill Schorr

NEA Crossword Puzzle

ACROSS

1 Disencumbers
5 Politician Jack —
9 Flying saucer (abbr.)
12 Relating to a time
13 Director Kazan
14 Mortar mixer
15 Of course
17 Life story, for short
18 — orange
19 Raise
21 Mast
23 Long time
24 Ginseng plant
27 California county
29 Citrus fruit
32 Not winning
34 Female warrior
36 Cell parts
37 Most painful
38 Seed covering
39 Novelist Bagnold
41 Sault — Marie
42 Rule
44 Not new
46 Stopping
49 Cleave
53 Type of lizard
54 Convert (a check) into cash
56 Encountered
57 Eternally
58 Happy
59 Language suffix
60 Coarse hair
61 Catches

DOWN

1 Nevada city
2 Gershwin namesakes
3 Type of processing
4 False coins
5 New Zealand parrot
6 Detective Queen
7 Grain-grinding place
8 Check receiver
9 Citifies
10 — accompli
11 Musical instrument
16 Feel dejected
20 Of the palm of the hand
22 Actress Dickinson
24 Skeleton part
25 Sullen
26 Waver
28 Fertile spot in a desert
30 Maximum
31 Grafted, in heraldry
33 — — ease
35 Unobtrusive
40 Lump of gold
43 Grape products
45 Condescend
46 Actor — Cronyn
47 Tropical fruit
48 Granular snow
50 Space between hills
51 Coup d' — .
52 Warm colors
55 Openings

Answer to Previous Puzzle

X	I	I		L	O	D	G	E		A	D	E
R	A	D		A	F	O	U	L		P	E	T
A	G	O		P	A	T	T	I		A	F	C
Y	O	L	K	S				D	A	R	T	H
			N	E	M	E	S	E	S			
M	I	D	I		A	L	E		P	A	L	E
R	O	U	T		R	O	T		I	C	O	N
E	T	A	T		A	P	T		R	E	N	D
D	A	L	I		C	E	E		A	S	I	S
			N	E	A	R	E	S	T			
L	A	R	G	E				L	E	A	F	Y
A	B	E		R	E	E	D	Y		Q	U	A
M	I	A		I	S	S	U	E		U	M	P
P	E	R		E	S	T	E	R		A	E	S

STUMPED? Call for Answers • Touch-tone or Rotary Phones 1-900-454-3535 ext. code 100 • 95¢ per minute

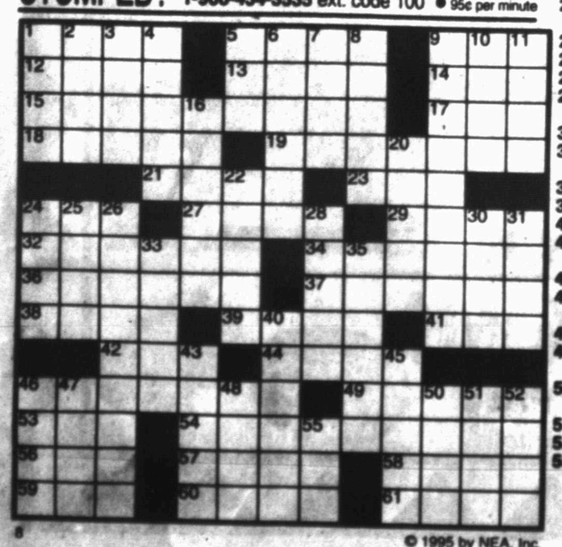

© 1995 by NEA, Inc.

KIT 'N' CARLYLE® by Larry Wright

BEATTIE BLVD.® by Bruce Beattie

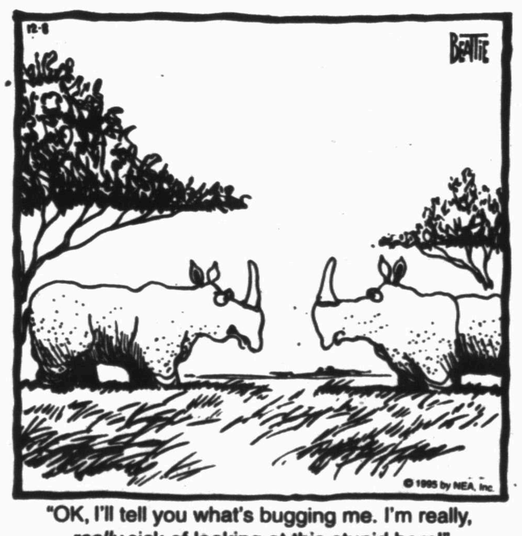

"OK, I'll tell you what's bugging me. I'm really, *really* sick of looking at this stupid horn!"

"Bruno, have you been using Missy's cat box?!"

"WE TOOK *TURNS* BEING GOOD THIS YEAR."

SPORTS

Henderson's free shots give Tigers 1 point win

By Brent Taylor
Sports Editor

BIG SPRING—In a game not decided until the final buzzer, the Snyder Tigers outlasted the Longhorns from Amarillo Caprock, 61-60, in the opening round of the Rotary Basketball tournament being held here.

Snyder took a 13-8 advantage after one period, but Caprock came back to take a 25-23 lead at halftime and was ahead by three at the start of the fourth quarter, 42-39.

The Tigers tied the score at 44 when Page Patterson hit a jumper with 7:17 to play and came back and took the lead for the first time since the opening quarter with 6:04 when Patrick Cumbie tossed in a basket to make it 47-46.

Marcus Byram gave the Tigers a six-point lead when he hit the front end of a one-and-one, 52-46, with 4:42 to play, but Caprock came storming back and regained the lead, 56-55, with 2:43 showing on the clock.

In the final minute of the game, Byram tied the score at 59 with 40 seconds. Caprock missed the first, but hit a second free throw with 22 ticks to take a one point lead, but then the Tigers took the lead.

With 13 seconds left in regulation, Rick Henderson was fouled and went to the charity stripe, trailing by one. He calmly hit both free shots to give Snyder a one-point lead, 61-60.

Caprock raced down the floor and fired a three-point shot that was no good, got the rebound, but was unable to get the ball to drop as the buzzer sounded.

Robby Huestis was high point for Snyder with 19. He connected on nine of 13 free throws along the way. Bryam added 12 and Cumbie 10.

For Caprock, Miguel Morales led with 20, Cody Wall had 17.

Snyder will now play El Paso Andress at 7 tonight in the Big Spring High School gym. Andress defeated Odessa, 84-68. The winner of tonight's game will move into the championship game at 4:30 p.m. Saturday, the loser will play at 3 p.m. Saturday.

In the other first round games, El Paso Montwood was defeated by Lamesa, 68-54, and the host team, Big Spring, lost a one-point decision to Merkel, 56-55.

SNYDER 61, AMARILLO CAPROCK 60

Snyder	13	10	16	22	— 61
Caprock	8	17	17	18	— 60

Snyder: Byram 3 3-3 12, Huestis 5 9-13 19, Patterson 0 7-11 7, Henderson 1 5-6 7, Cumbie 4 2-4 10, McLeod 0 1-3 1, Hobbs 2 1-2 5, Totals 15 28-42 61.

Caprock: Murgia 2 0-0 10, Madrigal 4 1-1 9, Wall 7 3-4 17, Lopez 1 2-4 4, Morales 9 2-3 20, Totals 23 8-12 60.

3-Point goals: Snyder 1 (Byram), Caprock 2 (Murgia 2).

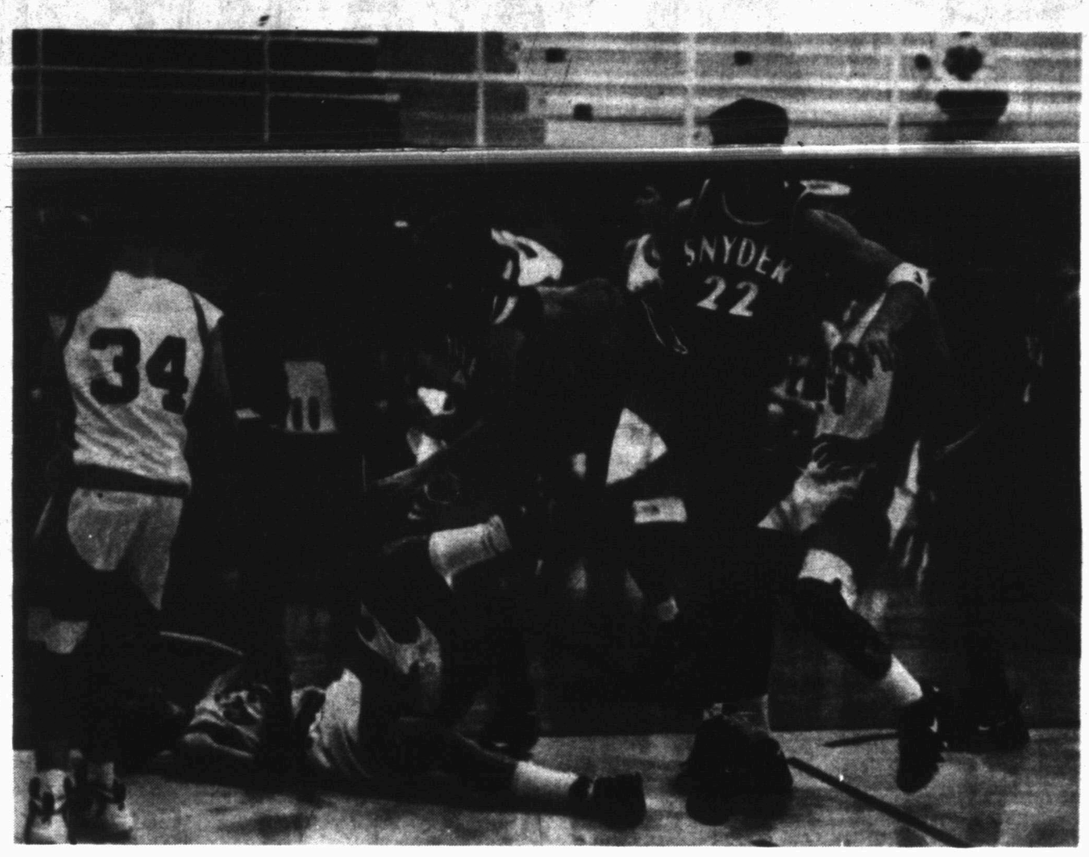

KICK—Football season may be over, but it appears Snyder's Page Patterson (22) kicked the basketball. The Tigers squeaked out a one-point decision Thursday over Amarillo Caprock, 61-60, in the first round of the Big Spring Rotary Basketball tournament. Snyder will play El Paso Andress at 7 tonight. (SDN Staff Photo by Brent Taylor)

JV and Frosh win in Snyder tourney

Eight first-round games were concluded in the Snyder High School Lady Tiger Junior Varsity tournament currently going on.

Both the Lady Tiger JV and freshman teams were victorious.

The JV defeated Anson, 51-19. Halea Huestis was high point for Snyder with 11. Also scoring were Jamie Burleson nine, Traci Eicke eight, Haley Brown seven, Kristy Bollinger six, Amanda Scott four, Jenise Judah four and Terra Bynum two.

The Snyder freshman pitched a shut out in the first quarter, 20-0, and went on to defeat San Angelo Central sophomores, 57-16.

Scoring for Snyder were Mandy Hess nine, Renee Trevino and Morgan Kelly eight, Sharika Wofford six, Shannon Hall and Leslie Daniell five, Amber Haddox and Alicia Peoples four, Jami Burrow and Leslie Peterson three and Whitney Owens two.

The JV will now play Merkel at 8:30 tonight. The freshman were to take on San Angelo Lakeview at 1 this afternoon. Merkel defeated Abilene High sophomores, 54-31, and Lakeview was a two-point winner over Greenwood, 25-23.

Other first round games, Abilene High JV defeated Hawley, 67-37; Midland Lee beat Coahoma, 83-19; it was Abilene Cooper 43, Colorado City 27 and Post 41, San Angelo Central JV 31.

Lady Tigers start play in Denver City

After receiving a first round bye, the Snyder Lady Tigers will open play in the Fillie Festival at Denver City tonight against the Fillies. Tip off is set for 7:30.

Denver City won its opening round game over Lamesa, 56-53. Lamesa will now play the loser of the Snyder-Denver City game at 10 a.m. Saturday. The winner of Snyder-Denver City will move into the finals of the tournament.

Clint, after a 53-36 win over Seagraves, will now play El Paso Andress at 6 tonight. The winner moves into the finals.

WTC opens in Florida

The Western Texas College Lady Westerners will have their work cut out for them today as they open play today in the Pensacola Junior College Christmas Classic.

WTC will open up against the host school at 8.

In the first top 25 poll released Thursday, Pensacola is ranked 17 in the nation with a 11-1 record. Saturday's opponent for the Lady Westerners, Okaloosa-Walton Community College is ranked 11 with a 10-2 season record.

The Western Junior College Athletic Association is also represented in the poll. Howard College in Big Spring is ranked number three, Midland College 12 and South Plains College 14.

NJCAA WOMEN'S BASKETBALL TOP 25

Team	Record
1.Grayson County College, Denison, TX	13-0
2.Connors State College, Warner, OK	10-1
3.Howard Colege, Big Spring, TX	12-0
4t.Palm Beach CC, Lake Worth, FL	8-1
4t.Louisburg College, Louisburg, NC	10-1
6.Trinity Valley CC, Athens, TX	9-3
7.Westark CC, Fort Smith, AR	10-1
8t.John A. Logan College, Carterville, IL	8-0
8t.Yavapai College, Prescott, AZ	10-0
10.Western Nebraska CC, Scottsbluff, NE	8-0
11.Okaloosa-Walton CC, Niceville, FL	10-2
12.Midland College, Midland, TX	10-1
13.Northeastern Oklahoma A&M, Miami, OK	7-2
14.South Plains College, Levelland, TX	9-1
15.Central Florida CC, Ocala, FL	10-2
16.Independence CC, Independence, KS	8-0
17.Pensacola JC, Pensacola, FL	11-1
18.Utah Valley CC, Orem, UT	4-1
19.Central Arizona College, Coolidge, AZ	6-0
20.Northeast Mississippi CC, Booneville, MS	7-2
21.Vincennes University, Vincennes, IN	8-0
22.Coahoma CC, Clarksdale, MS	8-1
23.Copiah-Lincoln CC, Wesson, MS	8-2
24.Lincoln College, Lincoln, IL	7-2
25.Northwest-Shoals CC, Shoals, AL	9-1

Broyles may join Cowboys

FAYETTEVILLE, Ark. (AP) — Arkansas athletic director Frank Broyles and Dallas Cowboys owner Jerry Jones are discussing Broyles' possible employment with the Cowboys.

"We have talked," Jones said Thursday from his office at Valley Ranch outside Dallas. "We did talk about whether a position would be a supplement or full-time."

Jones described the talks as preliminary.

Broyles, 70, has been with Arkansas for 39 years and has been either head coach or athletic director since 1957. In 1990, he led the Razorbacks out of the Southwest Conference, bringing the team to the Southeastern Conference.

"We have had two brief phone conversations," Broyles said. "I told him the university encourages its employees to seek part-time work and we talked about work as a consultant and full-time work. I was very flattered when he called and said he thought I could help the Cowboys."

Broyles said he's talked with the university about his options and expects to talk with Jones more in the future.

'95 Heisman award to be given Saturday

NEW YORK (AP) — And the 1995 Heisman Trophy winner is ...

For a change, there will be some suspense when the winner is announced Saturday night at the Downtown Athletic Club.

Five players will attend the ceremony and three of them — Nebraska quarterback Tommie Frazier, Florida quarterback Danny Wuerffel and Ohio State tailback Eddie George — have a serious shot at winning college football's most coveted award.

"This is one of the toughest choices in years," ESPN commentator Beano Cook said. "You can make a good argument for any of them."

Frazier passed and ran for a total of 31 touchdowns and led top-ranked Nebraska (11-0) to its third straight national title game.

Wuerffel had the best passing efficiency rating in NCAA history and helped No. 2 Florida (12-0) set a school record for victories.

George led the nation with 24 touchdowns and rushed for a school-record 1,826 yards for No. 4 Ohio State (11-1).

So who's going to win?

It may depend on how long voters waited to make their decision. If they voted early, they were more likely to vote for Frazier or George, who finished the season with sub-par games. Voters who waited until this week probably leaned more toward Wuerffel, who finished strongly in big games against Florida State and Arkansas.

NBA AT A GLANCE

By The Associated Press
National Basketball Association
All Times EST

EASTERN CONFERENCE	W	L	Pct	GB
Atlantic Division				
Orlando	15	4	.789	-
NewYork	13	5	.722	1½
Miami	11	5	.688	2½
Boston	7	9	.438	6½
NewJersey	7	9	.438	6½
Washington	7	9	.438	6½
Philadelphia	3	13	.188	10½
Central Division				
Chicago	14	2	.875	-
Atlanta	9	9	.529	6
Indiana	7	8	.467	6½
Charlotte	8	10	.444	7
Cleveland	7	10	.412	7½
Detroit	7	10	.412	7½
Milwaukee	6	10	.375	8
Toronto	6	13	.316	9½
WESTERN CONFERENCE				
Midwest Division				
Houston	14	4	.778	-
SanAntonio	11	4	.733	1½
Utah	12	6	.667	2
Denver	7	9	.438	6
Dallas	6	11	.353	7½
Minnesota	4	11	.267	8½
Vancouver	2	17	.105	12½
Pacific Division				
Sacramento	12	4	.750	-
Seattle	11	6	.647	1½
Portland	9	8	.529	3½
L.A.Lakers	9	9	.500	4
Phoenix	8	8	.500	4
L.A.Clippers	7	11	.389	6
GoldenState	6	11	.353	6½

Wednesday's Games
Philadelphia 108, Dallas 87
Washington 96, Atlanta 79
Charlotte 94, Cleveland 82
Boston 105, Miami 101
Chicago 101, New York 94
Minnesota 108, New Jersey 97
Houston 112, L.A. Lakers 99
Orlando 109, Golden State 107

Thursday's Games
San Antonio 104, Atlanta 102
Milwaukee 112, L.A. Clippers 103
Denver 124, Utah 119
Portland 96, Toronto 88
Detroit 93, Vancouver 84

Friday's Games
Indiana at New Jersey, 7:30 p.m.
Philadelphia at Cleveland, 7:30 p.m.
Charlotte at Orlando, 8 p.m.
L.A. Clippers at Minnesota, 8 p.m.
San Antonio at Chicago, 8:30 p.m.
Washington at Houston, 8:30 p.m.
Phoenix at Denver, 9 p.m.
Toronto at L.A. Lakers, 10:30 p.m.
Detroit at Golden State, 10:30 p.m.
Seattle at Sacramento, 10:30 p.m.

Saturday's Games
Boston at Philadelphia, 7:30 p.m.
Minnesota at Charlotte, 7:30 p.m.
New York at Atlanta, 7:30 p.m.
New Jersey at Cleveland, 7:30 p.m.
Washington at Dallas, 8:30 p.m.
Chicago at Milwaukee, 9 p.m.
Golden State at Utah, 9 p.m.
Miami at Phoenix, 9 p.m.
Portland at Seattle, 10 p.m.

Sunday's Games
L.A. Clippers at Indiana, 2:30 p.m.
San Antonio at New York, 6 p.m.
Atlanta at Boston, 7 p.m.
Toronto at Vancouver, 8:30 p.m.
Miami at Sacramento, 9 p.m.
Detroit at L.A. Lakers, 9:30 p.m.
Houston at Portland, 10 p.m.

FOOTBALL PLAYOFF PAIRINGS

By The Associated Press
Texas High School Playoff Pairings

Class 5A, Division I
State Semifinals
Odessa Permian (11-1-1) vs. Klein (12-1), 3:30 p.m. Saturday, Texas Stadium, Irving
Aldine Eisenhower (11-1-1) vs. Converse Judson (12-1), 7:30 p.m. Saturday, Alamo Stadium, San Antonio

Class 5A, Division II
Regional Finals
Region I
Flower Mound Marcus (13-0) vs. Arlington Lamar (12-0-1), Noon, Saturday, Texas Stadium, Irving

Region II
Richardson Lake Highlands (12-0-1) vs. North Mesquite (11-2), 7:30 p.m. Saturday, Texas Stadium, Irving

Region III
Humble (8-3-2) vs. Fort Bend Elkins (10-2-1), 7 p.m. Saturday, Astrodome, Houston

Region IV
Austin Westlake (12-0-1) vs. San Antonio Roosevelt (13-0), 2 p.m. Saturday, Alamo Stadium, San Antonio

Class 4A
Regional Finals
Region I
Denison (13-0) vs. Stephenville (12-1), 1 p.m. Saturday, Amon Carter Stadium, Fort Worth

Region II
Sulphur Springs (12-1) vs. Mount Pleasant (9-3), 2 p.m. Saturday, Memorial Stadium, Mesquite

Region III
League City Clear Brook (11-1-1) vs. La Marque (13-0), 7:30 p.m. Friday, Astrodome, Houston

Region IV
Bastrop (7-6) vs. Corpus Christi Calallen (13-0), 2 p.m. Saturday, Memorial Stadium, Austin

Class 3A
Regional Finals
Region I
Springtown (10-3) vs. Ballinger (11-1-1), 7:30 p.m. Friday, Gordon Wood Stadium, Brownwood

Region II
Alvarado (13-0) vs. Commerce (12-1), 7:30 p.m. Saturday, Pennington Field, Bedford

Region III
Sealy (13-0) vs. Sweeny (12-1), 7:30 p.m. Friday, Rhodes Stadium, Katy

Region IV
George West (9-3-1) vs. Cuero (12-1), 7 p.m. Saturday, Bobcat Stadium, San Marcos

Class 2A
Regional Finals
Region I
West Texas High (12-1) vs. Winters (13-0), 7:30 p.m. Friday, Tiger Stadium, Wolfforth

Region II
Goldthwaite (11-2) vs. Celina (12-1), 7:30 p.m. Friday, Pennington Field, Bedford

Region III
Alto (13-0) vs. Groveton (12-1), 7:30 p.m. Saturday, Palestine

Region IV
Refugio (12-1) vs. Three Rivers (11-2), 7:30 p.m. Friday, Buccaneer Stadium, Corpus Christi

Class A
Regional Finals
Region I
Wink (12-1) vs. Sudan (8-4), 7:30 p.m. Friday, Andrews

Region II
Crawford (10-1-1) vs. Roscoe (11-1), 7:30 p.m. Friday, Memorial Stadium, Stephenville

Region III
Burkeville (8-0-1) vs. Overton (12-1), 7:30 p.m. Saturday, Grapeland

Region IV
Thorndale (13-0) vs. Granger (12-1), 7:30 p.m., Friday, Austin Nelson Field

Six-man
State Semifinals
Klondike (13-0) vs. Amherst (13-0), 7:30 p.m. Friday, Lobo Stadium, Levelland
Panther Creek (10-2) vs. Milford (12-1), 7:30 p.m., Friday, Hamilton

Pizza Inn
Buffet Special
Saturday 11:00-2:00
3.75 Includes Drink
Saturday Night
5-10 p.m.
Family Special
Dine In Only
Large 2 Topping,
4 Drinks
Only 10.99
Free Delivery
908 East Hwy. 573-3542

L & L Inc. 1812 College
is under new management.
David Hines
invites you to come by and let him and his friendly staff give you full service including fixing flats at self-service prices.
6 a.m. - 11 p.m. Mon. - Sat.
7 a.m. - 9 p.m. Sunday

For The Best Holiday Feast Ever Come To
LAWRENCE IGA's
Taste of the Holidays
Monday, Dec. 11, 4:30-7:30 p.m.
2912 College Ave

DANCE!
Hiway 208
Friday, Dec. 8th
8:30 - 12:00
Kathy's Club

DANCE!
TONIGHT
at 9-til 1 a.m.
Shady Mitchell
VFW
Members & Guest

Saturday Nightmare
9:00-1:00
Blackwater
AMERICAN LEGION
Post 6
Members & Guest

DEC 08 1995

THE SNYDER DAILY NEWS CLASSIFIEDS
ALWAYS A WINNER

020 ANNOUNCEMENTS

If you are the William Jackson that witnessed a railroad/van collision on Feb. 5, 1993, at the crossing of Ave. E and 24th Street in Snyder, Texas, please call Ron Dooley, Southwest Investigative Services, 1-800-583-6186.

070 LOST & FOUND

LOST: Yellow Lab, male, blue collar w/Midland tags, "DJ" on back of tag. Child's pet. Out on E. Hwy 180, about 9 miles from Rip Griffins Truck Stop. Please call 573-1679 leave message.

090 VEHICLES

1957 Chevy BelAire, 2 dr., V-8, yellow/white, black interior, $8,500. 573-3262 leave message.

1974 Buick LeSabre Luxus, 37,250 mi. Call 573-7567.

1984 Camaro, $1,500; Suzuki RM500 dirt bike, $400. Call 728-8304.

1985 Olds Toronado, motor like new, runs great, $900. 573-8258.

1987 Mercury Sable SW, pw/l, cruise and tilt, V-6 engine, good condition, $3,500. 573-7274.

1990 GMC Suburban, running boards, new tires, new front brakes, good condition, $9,800. 573-7143 nights.

73 Buick LeSabre, white, 4 dr., runs, $200. 573-0331.

GREAT Christmas Gift! 92 Ford Ranger XLT, ext. cab, V-6, excellent condition, 1 owner, $500 above loan. 573-7038.

150 BUSINESS SERVICES

AUTO GLASS, Storm Doors & Windows. Glass & Plexiglass for every purpose. Bailey's Snyder Glass & Mirror. 573-0037.

Interior, exterior painting, home repair & carpentry, Free estimate. Walter Banks 573-4736 leave message.

NEW SEWING MACHINES. Quality Service, all machines. **Stevens, 1101 James, Sweetwater, Tx.** 915-235-2889.

160 EMPLOYMENT

EASY WORK! EXCELLENT PAY! Assemble Products at Home. Call Toll Free! 1-800-467-5566, ext. 7063.

HIRING Day & Night Shifts, 18 yrs. or older. Apply in person at McDonalds Restaurant, Mon.-Fri., 2 p.m.-5 p.m. EOE.

SCURRY COUNTY is accepting resumes for the position described below. Scurry County is an equal opportunity/affirmative action employer. Job Title: Jailer-Female. Required knowledge, skills, and abilities: Must be able to pass a physical exam, and a mental evaluation. Required Experience, training and licenses: High School Diploma or equvalent thereof. Certification to be obtained after employment. Must be able to type a minimum of 30 wpm. Some computer experience necessary. Closing Date: Further information and employment applications may be obtained at the address listed below until Monday, December 11, 1995. Address: Scurry County Sheriff's Office, 1300 26th Street, Snyder, Texas 79549.

Mitchell County Hospital is accepting applications for LVNs. Excellent salary and benefits. Contact JoAnn Merket, R.N., Director of Nurses, Mitchell County Hospital, 915-728-3431, ext. 232.

NEEDED: Experienced legal secretary. Oil and gas experience preferred. Experience with Word Perfect 5.1 required. Send Resume to P.O. Box 949C, Snyder, Texas 79550.

SALE $29.95! LOSE Unwanted Pounds for Christmas. Get in Shape! Try Tri-Chromaleane. Velda 573-2755.

CLASSIFIED BUSINES HOURS
Monday thru Friday
8:00 a.m.-5:00 p.m.

CLASSIFIED DEADLINE
Tuesday thru Friday
4:00 p.m. Prior Day
Sunday & Monday
3:00 p.m. Friday

SNYDER DAILY NEWS
3600 College Ave.
P.O. Box 949
Snyder, Tx. 79549

FOR CLASSIFIED POWER
CALL
573-5486
Fax 573-0044

$13.20 for 5 Days
Get 6th Day FREE!
15 word minimum

ERROR

Advertisers Should check Their Ad On The First Day of Insertion!

The Snyder Daily News cannot be respondible for more than one incorrect insertion. Claims cannot be considered unless made within 5 days from date of first publication. No allowance can be made when errors do not materially affect the value of the advertisement. All out of town orders must be accompanied by cash, check or money order. All ads are cash unless customer has an established Advertising account with The Snyder Daily News.
The Publisher is not respondible for copy ommisions, typographical errors, or any unintentional error that may occur further than to correct it in the next issue after it is brought to his attention.

Business Directory of Services

DAVIS CONSTRUCTION CO.
•Metal Buildings •Metal Roofs•Fencing
•Concrete Work •Septic Tank Installation
•24 Hour a Day Backhoe Service•Fully Insured
Barry Davis 573-2332
or 575-3846 (Mobile Phone)
Tommy Deloera 573-1534
or 575-3283 (Mobile Phone)

Bryant's Carpet Cleaning
Living Room $25
Bedrooms $20
Furniture Cleaning & Drying Wet Carpets
We Rent Carpet & Floor Dryers
10% Discount for Senior Citizens
573-2480 573-7500

Waterwell Services
Windmills & Domestic Pumps
Move, Repair, Replace
TOMMY MARRICLE 573-2493
BENNIE MARRICLE 573-8710
Before 8 a.m. & after 6 p.m.

B&S Engine Service
"Tired Of High Prices-And Long Waits On Your Small Engine Equipment"
Call B&S Engine Service -
For Complete Service On Mowers, Tillers, Weedeaters, Blowers, Anything With A Small Engine.
Call Now! For Fast, Friendly, Most Of All Affordable Service.
Specials Everyday! Call 573-9611

Keith Matthies
All Types Roofing
Remodeling, Painting and etc.
Home Phone (915) 573-3465 Shop (915) 573-7646
3200 30th Street Snyder, Texas

CARDINAL BUILDERS
Metal Roofs, Metal Buildings,
Fencing, Concrete Work,
Custom Bend Trim
Gary Burt - 573-1562

CONCRETE & SUCH CO.
Concrete Patios
Carports & Sidewalks
Brick & Block Work & Repair
Tile Work, Fencing, Carpentry
ALL TYPES OF BUILDING NEEDS
FULLY INSURED
John McKinney
573-0334 Mobile - 575-3287, 575-4605

Snyder Appliance Service
Service Snyder Area for 42 Years
Selling New Gibson Appliances
Repairs on all Makes & Models
Will Buy Your Used Appliances
CAP HERNANDEZ, OWNER
2415 College 573-4138

WALKER APPLIANCE SERVICE
Experienced and Reliable
Quality Service All Makes & Models
NOW SERVING
SCURRY CO. AREA
Jr. Walker
(915) 728-3616, Leave Message
401 Oak St.
Colorado City, Tx

LARRY'S TRUCKS & STUFF
Snyder, Texas
Accessories & Installation
LARRY LEE 915-573-2176
2114 North FM 1611
Snyder, Texas 79549

SPARLIN CONSTRUCTION
Welding *Metal Buildings*
Fabrication *Carpentry*
Fencing *Painting*
Bud Sparlin
Mobile-575-4182
or 573-4766
1945 Santa Fe Ave.
Snyder, Texas
79549

NESMITH TREE PRUNING
FREE ESTIMATES
Removing Dead Limbs, Wind Damaged Trees, Yearly Maintenance, For The Health And Beauty Of Your Trees
CALL 573-6432 AFTER 5:00 P.M.

Business Directory Ads
573-5486

TIMELY FINANCE COMPANY
"Customers Go Where They Are Wanted MOST.
And Stay Where They Are Treated BEST!"
Cash Loans to $400.
Pay Phone Bill Here
1926 25th 573-9335

Rankin Medical Supply
Uniform Center
3001 College Ave.
Snyder, Texas 79549
915-573-3399
The Most Complete Stock of Uniforms in West Texas.
•Oxygen Therapy •Wheel Chairs
•Walkers •Lift Chairs
•Retail & Rental Equipment
•Medicare Approved
•All Major Credit Cards Accepted

GLOVER TREE SERVICE
TREES - Cut Down, Root Feeding, Tree Surgery, Major & Minor Pruning & Shaping
573-7311
32 Years Experience

PLAINS WOOD - SEAL
Wood Sealing & Restoration Service
*Fences *Decks *Porches
Professional Work ~ Free Estimates
David Babcock
Owner
Snyder, Tx
915-573-6404

Business Directory Ads
573-5486

Nimry AUTOPLEX
DON THAMES
Sales Representative
Off. 806/799-0888
1-800-99-NIMRY
Mobile 806/789-4585
5721 Frankford Ave.
Lubbock, Tx 79424

Springer Laser Service
- Servicing and Repairing Laser Printers
- Recycling Toner Cartridges

573-5814 or 573-2724

C&W CONSTRUCTION
Custom Tile Work
Tile Repairs
Cabinets & Trim Workk
Furniture Refinishing
Quality Work • Excellent Prices
NATHAN WILLIAMS
573-0673
MOBILE 575-6312

COOPER APPLIANCE
Service & Parts For
All Appliances &
Air Conditioning Systems
Whirlpool Dealer
36 Years Experience
573-6269
606 Coliseum Drive

Business Directory Ads
573-5486

Business Directory Ads
573-5486

EXPRESS Carpet Cleaning
"Our Reputation Is Spotless"
All Types Carpet Cleaning, Installation and Repair"
24 Hr. Water Removal also
Deep Clean Auto & Home Upholstery
573-2581

Make Your Business Grow!
Come Join Our Business Directory
For Only $54 A Month

Our Place
Antiques & Collectables
120 Coliseum Drive
Old & New Items
We Buy Antiques by the House Full or Piece
573-1800 573-3631
Owner Delbert Jenkins
Open 7 Days a Week 11 a.m.-6 p.m.

PLACE YOUR CLASSIFIED AD TODAY!
CALL KAREN 573-5486

180 INSTRUCTIONS

MORRIS SHAW SCHOOLS of Defensive Driving Course. Mon. & Tue., Dec. 11th & 12th, 6 p.m.-9 p.m., Snyder Savings & Loan Community Room, 27th & College Ave. For more information call 573-2850. No reservations needed.

MORRIS SHAW SCHOOLS of Defensive Driving Course. Saturday Dec. 9th, 8 a.m.-3 p.m. Snyder Savings & Loan. No reservations necessary. Call 573-2850.

210 WOMAN'S COLUMN

I provide honest, professional housekeeping. Call 573-8814 after 5 p.m.

220 FARMER'S COLUMN

BIG SPRING HORSE AUCTION * Saturday, Dec. 9, 1:00 p.m. * Selling Horses, Saddles & Tack. Lance Folsom, TXs 8148, 806-790-4192.

Cane, Millet & Native Grass Hay. Round bales, reasonably priced, 806-291-0800, delivery available, 800-291-0970.

CUSTOM stalk cutting. Call 573-0513.

FOR SALE: Coastal hay. 1-915-728-5550 (Colorado City).

HORSE FOR SALE. Call 573-5229.

ROX CANDY HAY For Sale: Square bales $3.25 in barn, $3.50 delivered. Ross Preston 573-1217.

CLASSIFIEDS

221 FARM EQUIPMENT

FOR SALE: J.D. 482 diesel cotton stripper, field ready. Call 573-7794.

240 SPORTING GOODS

THANKSGIVING SPECIAL: Concealed Handgun Classes $100 from now until Thanksgiving. Call to reserve seating 863-2352 (Hermleigh) anytime, 573-7606.

MISS YOUR PAPER?
Your Snyder Daily News should be delivered to you by 6:00 p.m. Monday through Saturday. Your Carrier strives to give prompt service, but should your paper be missing...
PLEASE CALL
573-5486
Before 6:30 p.m.
Monday through Saturday

260 MERCHANDISE

Beautiful live 12' Christmas tree, $35. Shelled pecans, $4 lb., unshelled, $1.25 lb. 573-9853.

BIG SCREEN TV FOR SALE: Responsible party to take on small monthly payments. Good Credit a Must. Call 1-800-398-3970.

CHRISTMAS HOLIDAY FIREWOOD: Assorted sizes; assorted flavors; different amounts. Call 573-1579 days, or 863-2349 nights.

CONSOLE/SPINET PIANO for sale. Take on small payments. See Locally. 1-800-343-6494.

FINE FURNITURE-NO Particle Board, will last & last. Over 450 Clocks, New & Old, numerous Lamps, Phonograph Players & Update Old Telephones to use today. We Repair & Refinish all the above, New or Old. HOUSE OF ANTIEKS, 4008 College, 915-573-4422.

FIREWOOD: 18", 20", 22", 24", split, delivered, cord, ½ cord. 573-1216.

FOR SALE: 3 twin beds, mattresses & box springs, $75 each. 573-8206 after school.

FOR SALE: Kenmore washer and dryer, good condition. 573-8263.

METAL DETECTORS by Whites Electronics. 915-728-2494, Colorado City.

Metal frame bunk bed complete, white, single over full, great condition, $250. Also twin bed, may need new mattress, $50. Call 573-1679 after 6 p.m., or leave message.

PECANS FOR SALE: Shelled, home grown, great for the holidays cooking or gifts. Call 573-2505.

Queen size mattress/box springs, super clean & nice. 573-7418.

SHELLED PECANS, $4.50 lb. Call 573-0317.

SUPER SINGLE Waterbed with comforter and sheets, $150. 573-0733 after 5:30 p.m.

290 DOGS, PETS, ETC.

ALL BREEDS GROOMING. Boarding, Collars, Leashes, Harnesses. Hill's Science Diet Dog Food. Scurry County Vet Clinic. 573-1717.

FOR SALE: AKC Rottweiler puppies, champion bloodline, w/lg. heads, $200. 573-5051.

PUPPIES To Give Away. Will be big dogs. Call 573-3480.

Perfect For Christmas Gifts
For Sale: Cowdog
Puppies Call 573-9534

THE SNYDER DAILY NEWS CLASSIFIEDS

ALWAYS A WINNER

310 GARAGE SALES

CHRISTMAS BAZAAR
Grace Lutheran Church
(5500 College Ave.)
Saturday 8-3
Woodcrafts, new afghans, antique buffet, couch, baked goods, clothes, toys, much more.

GARAGE SALE
910 N Ave. L & Huffman
Fri. & Sat. 8-?
Clothes (all sizes), chairs, toys, dishes, bikes and lots more.

GARAGE SALE
1909 23rd
(across from Library)
Fri. & Sat. 8-?
Boys & mens clothes (4-36), winter clothes, blankets, bedspreads, gas heaters, ceramic molds 1.00 ea. all sizes, dishes, curtains, dresser, highchair, baby items, lots of stuff.

GARAGE SALE
&
FOOD STAND
1411 College Ave.
Friday evening
Saturday 8-4
All funds go to the Church of God.

GARAGE SALE
210 38th St.
(behind Snyder Oaks)
Saturday 8:30-?
Furniture, appliances, baby clothes, etc.

GARAGE SALE
2310 Merrill
Saturday 8-2
Come See!!

GARAGE SALE
211 Elm
Sat. & Sun. 12-4
Couch, waterbed frame, dinette set, Voit Gravity Rider, misc.

MOVING SALE
3308 45th St.
Friday 9-2
Saturday 9-1
NO EARLY SALES!
Shop tools (small & power), garden & lawn equipment, misc. items, many items in excellent condition.

YARD SALE
3749 Avondale
Fri.-Sat. 9-3
Girls & boys clothes (6-14), lots of good toys, coats, shoes.

YARD SALE
3734 Highland Dr.
Saturday 8-4
Sega Genesis, IBM PC Jr., 13" TV, tools, and much more.

GARAGE SALE
Advertise your garage full of "Don't Needs" in
SNYDER DAILY NEWS
573-5486

315 WANT TO BUY

WANT TO BUY: Clean home appliances. Western Auto, 573-4911.

320 RENT OR LEASE

COMMERCIAL BUILDING: 2400 sq. ft. office-shop. Hwy. 84 at East 23rd St. $400 monthly. 573-0972.

KEY MOBILE HOME PARK on West 37th St. Large Lots. Now Locally Owned. 573-2149.

BELIEVE IT TO THE CLASSIFIEDS 573 THEY'RE BUZZIN' WITH ACTION

325 APARTMENTS FOR RENT

2 bd. apt., cable, bills paid, quiet neighborhood. 573-1080 or 728-8482.

Large 2 bd. apt., partially furnished, $200 mo. + deposit. 573-5525.

Nice efficiency, furnished apt., water and gas paid. 1 or 2 people only, no pets. 573-7150.

Windridge Village Apts.
*Large 1 & 2 Bedroom
*G.E. Appliances
*Frost-free Refrigerator
*Swimming Pool
*Laundry Facilities
573-0879
5400 College Ave.

START THE NEW YEAR RIGHT!
Western Crest Apartments
Is giving the gift to you!
$200 Rent
for the month of January
on all new leases
before January 1, 1996.
Qualified residents with 6 mo. lease.

330 HOUSES FOR RENT

2 bedroom house, partially furnished, carpet, $175 mo. + deposit. 573-5525.

3011½ Ave. X, 2 bd., 2 bth. house, yard & trees, quiet location, $400 mo. 573-8432.

FOR RENT: 2 bd., 1 bth, unfurnished house. Call 573-0387.

FOR RENT: 3 bdrm., 2350 Sunset, $350/mo., Call 573-7146 after 6 p.m.

LARGE HOME for good living at 1708 37th, $550 per month. Call 573-7146 after 6 p.m.

Newly Arrived Professional Family would like to lease a 3-4 bedroom house in town or country. Please call 573-5456, ask for Carter.

335 MOBILE HOMES FOR RENT

3 bd., 1½ bth., unfurnished.
2 bd., 1 bth., furnished, no pets.
573-7150.

Stir Up Extra Christmas Cash!
Someone wants to buy your goods!
The sooner you call us, the sooner they sell! Phone
573-5486
Classifieds
THE SNYDER DAILY NEWS

340 MOBILE HOMES FOR SALE

FOR SALE: 16x82 mobile home, 3 bd., 2 bth, $5,500 cash. 573-4345.

IRA AREA: 3 bd., 2 bth., doublewide, very nice, lg. rooms. Qualifying assumable loan. Call 573-9933 or 573-5462.

MOBILE HOME: Corner lot for sale. Circle drive, trees, scrubs, fence. Close to town, Churches, schools, $4,500, 2311 26th. Call 573-5549.

Snyder Daily News
573-5486

360 REAL ESTATE

2-1-2, nice neighborhood, affordable, CH/A, strg. room, new linoleum, wood trim & doors throughout house, dining room w/bay window. Real Cute, 3104 Ave. T. 573-5814.

2 bd, 1 bth., dining room, den/bedroom, fenced, large storage building, 205 33rd St. Call 573-7588.

3 bd. brick house, 2,000 sq. ft., 14½ acres, N Ave. E, ½ mile from City Limits, first house on left. 573-9720 or 573-1262.

AUCTION: To be offered at Public Auction this 4 bedroom, 3 bath brick home w/2 car garage, 2 fireplaces, Central H/A, Enclosed Patio, Rock Garden, Walk-in Closets, Built in Bar, ½ Circle Drive, Outside Storage Building on Large Lot. This property is Located at 2808 Westridge Dr., Snyder, Tx. & will be offered at approx. 2 p.m. Saturday Dec. 9, 1995. This property will be sold subject to administrators approval. For more information or terms of auction call 1-915-728-8292. Auctioneer: Grady Morris TXs-6785. This property has many unique features & must be seen to be appreciated.

FOR SALE:
*Building, 1 block West of downtown Snyder, 1917 thru 1925 25th St.
*320 Acre farm ½ mile West of City Limits on Hwy. 180, excellent base & yields.
*1,280 acre Ranch, 11 mi. N. of Cisco, excellent for cattle & hunting. Price Reduced!
J. Martin Basinger Co., Inc. 806-828-6854.

HOUSE ON CORNER LOT, pecan trees, 2-1-1, utility room. Also 3-2 with detached garage. 573-8264 after 6 p.m.

HOUSES TO BE MOVED: 4 bedroom & 2 bedroom. Call 573-5892.

LAKE FRONT HOME: Completely remodeled, spacious floating dock, everything new, beautiful view. 915-728-2107.

PRESTIGIOUS HOUSE at 1708 37th, mid $50's. Trade or creative financing. Call 573-7146 after 6 p.m.

PRICED REDUCED!! 2006 Towle Park Rd. Call 573-3298.

WHY PAY RENT? When you can own an affordable house at 2105 27th St. 573-4765.

WE NEED LISTINGS!
Older House. $8,000-Terms
Extra nice 2 bd $19,500
Nice 2 bedroom on wide 42nd
Roswell Rigsby Real Estate
573-7682

City REALTORS
4610 College Ave.
573-7100 573-7177
4 bd. Doublewide, 15A, $40's.
3-2-2 + 3-2-2, 20A, $80's.
2-1-1, Hermleigh area, $30's.
3-1-2cp, $30's.
3-2, shop, $40's.
3-2, 41st, $30's.
3-2-6cp., office, shop, 16A, 90's.
3-2-1, furniture, $20's.
Acres of 1, 2, 5, 15, 20, 25, 40, 80 & 115 with houses.
Wendell Wilks 573-8965
Clarence Payne 573-8927

STEVENSON REAL ESTATE
4102 College
WEEKDAYS
573-5612 or 573-1755
5404 Cedar Creek, 3-2½-2. $115T
3011 39th, 3-1, Owner Finance.
3-2-2cp, spr. sys., 60A w/tank, barn, 4 water wells.
2213 44th, 3-2, CH/A. 36.5T
306 35th, 3-2. 25T
3706 Ave. U, 3-2, CH/A. 54T
3002 40th, 3-1, CH/A. 35T
2301 41st, CH/A. 30T
304 36th Place, 3-1-1. 30T
Country, 3-3, aprx. 3A. 65T
2304 30th, 3-1. 30T
New: Chose your own colors.
314 35th, 3-1, nice.Red.$18T
3604 Ave. V, 3-2-2. 75T
3797 Ave. V, 4-3-1. 58T
4600 El Paso, 3-2½-2. 90T
501 N. Ave. Q, 2-1.Red. $34.5
1904 Ave. M, 2-1-1, ch/a.25T
2809 Denison, 3-2, stg. 78T
2906 El Paso, 3-2-2. 56.5T
3112 Ave. C, 4-1-2, O.F. 35T
IRA, 4 bd., 2 bth., red. 60'sT
IraArea,40A,2 str.home. $65T
4110 Jacksboro, 3-2. 68T
Gary Brewer Rd., 4-3-2, 85T
3609 41st, 4-3-3, grdn rm.89.9T
2903 36th, 3-3-2. 97.5T
2900 Westridge , 3-3½-2.
Country, 3-2-2cp, apx. 5A.65T
Claudia Sanchez 573-9625
Bill Dryden 573-9739
Frances Stevenson 573-2528

Elizabeth Potts Realtors
573-8505
1707 30th Street
Touch of Class, 3-3-2, plush apt.
3-2-2, 3616 40th, $62T.
Town House, Cedar Creek.
Old West, 3-2-2, 3604 Ave. V.
2906 El Paso, 3-1½-2, $56,500.
Brick, CH/A, 3-2-2, $65,500.
New Listing, 4-3-3cp.
Cedar Creek, 3-2-2, w/office.
4-3-1, w/fireplace, 3797 Ave. V.
3706 Ave. U, 3-2, $50's.
2201 41st, 3-1½-1, $30's.
Edge of Town, w/acreage, 2-1.
Hermleigh & Snyder, 2-1-1.
308 33rd, 3-2-1, CH/A, $32T.
Snyder Nursery, Call for info.
Beauty Shop w/tanning beds, 1008 24th.
Homes between $10-$30T.
We also have rentals available.
Jackie Buckland 573-8193
Elizabeth Potts 573-4245
Annette Waller 573-9467
Margaret Birdwell 573-6674

JACK & JACK Realtors
611 Coliseum Dr.
573-8571 573-3452
New Listing, Beautiful 3-2-2, formal dining, pool.
2-1-1cp, living & den, 2 nice shops, $20's.
Price Reduced! 3-2, 4103 Avondale, $30's.
3404 Jacksboro, 3-2-2, formal living, $60's.
Reduced! 3-2-2, living & den, new carpet.
4503 Fredonia, 3-2-2, $70,s.
4505 Fredonia, 3-2-2, nice yard, $70's.
2-Story, pool, 4-2-2, office.
3303 Ave. U, Custom built, nice, 3-2-2.
Sweetwater Hwy., 3-2-2, barn, 5A.
Farm & Ranch Land, 160A. Tracts.
3702 Highland Drive, cute starter, 3-1, $20's.
Close to West, 3-1, $30's.
Doris Beard 573-8480
Wenona Evans 573-8165
Faye Blackledge 573-1223
Dolores Jones 573-3452

362 FARMS & RANCHES

47.36 ac., $138/mo., 8.64% interest. North of Snyder, Scurry Co. Call Forest America, Mon.-Fri., 9-5, 1-800-275-7376.

FARM LAND: Want to rent or cash lease in Mitchell or Scurry County. Contact Kraig, 915-728-3779.

Check forgery charge nets arrest of 22-year-old man

Two people were arrested in Snyder on outstanding warrants Friday while one person was arrested early today for driving while intoxicated.

Deputies arrested 22-year-old Joe Flores at 8:45 a.m. at his residence at 102 College on an outstanding felony warrant for forgery. Flores is charged with passing a check on an account of C.S.I. for $600 at Lawrence IGA.

Officers arrested a 32-year-old male at 6:58 a.m. on outstanding DPS warrants for speeding and for failure to appear.

At 12:59 this morning, officers arrested a 41-year-old male for misdemeanor driving while intoxicated.

An offense report for burglary of a residence was submitted at 9:23 a.m. as Laurie Grinslade reported that some household items were missing from her residence at 2211 33rd St.

An offense report for Class C assault was submitted at 9:35 a.m.

Shirley Drum notified officers at 11:36 a.m. that some jewelry was missing from her residence. She stated the items had been taken some three months ago. An offense report for Class A theft was submitted.

An offense report for a dog bite was submitted at 12:01 p.m.

An offense report for an assault was submitted at 4:57 p.m. in reference to a juvenile being assaulted.

Judy Gard spoke to an officer at the police station at 6:10 p.m. in reference to the theft of some jewelry. An offense report for Class A theft was submitted.

A prowler was reported at 8:38 p.m. in the 3700 block of Austin Avenue. One juvenile was taken to the police station and later released to his parents.

Conservative lawmakers support Moses

AUSTIN (AP) — Forty-five conservative lawmakers are backing Texas Education Commissioner Mike Moses' rejection of $1.85 million for school programs including AIDS prevention.

Moses' rejection of a $1.35 million grant from the federal Centers for Disease Control and Prevention last month, and his decision not to apply for a $500,000 CDC grant, have raised a furor.

Moses said he didn't want to take money that could place mandates on how local schools teach sex education. He has said he will reconsider his rejection of the $1.35 million if negotiations with the CDC about his concerns are successful.

"For our part, we want to thank you publicly for the stand that you have taken on behalf of the students of Texas. Stressing that sexual abstinence is the only way to prevent teen pregnancy and sexually transmitted diseases has been a priority for the Texas Conservative Coalition for several years," said a Thursday letter to Moses signed by Rep. Warren Chisum, R-Pampa, coalition president.

Mrs. Claus' chair reported missing

GAIL — A reward is being offered for the return of a chair used in a community Christmas scene here.

The rocking chair used by Mrs. Clause was reported stolen the day after the ceremony to turn on the lights to the Star on Gail Mountain.

The ceremony was held the day after Thanksgiving, and the red rocking chair was taken the next day. The chair is an heirloom and has been in the Terry Smith family for more than 40 years.

Persons with information about the chair should call the county judge's office in Borden County, (806) 756-4391.

Births

Charles Albert and Annette Barrineau of Palatka, Fla., announce the birth of their son, Grady Charles, born at 4:51 a.m., Dec. 8, at Putman County Hospital in Palatka. He weighed six pounds, 13 ounces.

Maternal grandparents are Carl and Nona Williams of Snyder and paternal grandparents are Betty Barrineau, and the late Dr. Charles Barrineau. Maternal great-grandmother is Mrs. Grady Williams of Snyder.

Hospital

ADMISSIONS: Manuel Alderete, Snyder Oaks Care Center; Robert Hagins, 67 Appleton Lane; Tanner Cooley, 4100 Brick Plant Rd. #36; Bertie Travis, Snyder Healthcare Center.

DISMISSALS: Amy Arriega, John Thomas, Savannah Valdez.

CENSUS: 54 (Med., Surg.-14, Long-term Care-38, CCU-2).

Markets

Midday Stocks

NEWYORK(AP)

	High	Low	Last	
AMR Corp	76½	76	76	— ⅜
AT&T Corp	66¼	65¾	65¾	— ¼
AirTouch	27¼	27⅛	27⅛	— ⅛
Albertsons	33¼	32¼	33⅛	+ ⅛
Alldsignal	48	47⅞	47⅞	— ⅛
Alltel	28¾	28¾	28½	— ¼
AmStores	27⅞	27⅞	27⅞	— ¼
Ameritech	56	55¾	55¾	— ⅛
Amoco	69⅞	68¾	69⅞	+ ⅜
AndarkPtr	49⅞	49¼	49⅞	+ ¼
ArmcoInc		5¾	5¾	5¾
AtlRichfld	112	111¼	111¼	— ¾
ATMOS Egy	21¼	21¼	21¼	— ¼
Aviall		8¾	8¾	8¾
BakerHughes	22¼	21⅞	21⅞	— ½
BellAtl	64¼	64⅛	64⅛	+ ⅛
BellSouth s	41¼	40	40⅛	— ¼
BethSteel		14¼	14¼	14¼
BritPet	98¼	97⅞	97⅞	— ⅛
BurlNoSFe	81⅞	81	81⅛	— ⅜
Caterpillar	61¼	60⅝	60⅝	— ⅛
CenSoWst		27¼	27½	27⅞
Chevron	51¼	50⅝	51⅛	+ ⅛
Chrysler	53¼	51¼	53	+1¼
Coastal		34¼	34¼	34¼
CocaCola	78¾	78¼	78¼	— ¼
ColgatePalm		74¾	74¾	74¾
ComclMetals	24	23¼	23¼	— ¼
CooperIn	36¼	36¼	36¼	— ¼
CyprusAmax	28¼	27⅞	28	+ ¼
DallSemicn		21½	21¼	21½
DeltaAirl	76⅛	75¼	75½	—1
DigitalEq	63¼	62½	63	+ ½
Dillard	29¼	28¾	29⅛	+ ⅛
DowChem	71⅞	71⅜	71⅜	— ½
DresserInd	23⅜	22¾	22¾	— ½
DuPont	68½	67¼	68	+ ¼
EastmanChem		66⅜	65¼	66
EstKodak	68⅜	67⅞	68⅛	+ ⅛
EljerInd	8½	8⅜	8⅜	— ⅛
Enserch	16¼	16	16¼	+ ¼
Entergy		27	26¾	26¾
Exxon	81¼	80¾	81	+ ⅛
FstBksAm s	11⅞	11½	11⅝	+ ⅛
Flowers s	13⅜	13¼	13¼	+ ¼
FordMotor	29	28¾	28¾	+ ¼
GTE Cp	42¼	42⅛	42⅛	— ¼
GenDynam	61½	61¼	61¼	— ⅛
GenElec	71¼	70⅞	70⅞	— ¼
GenMills	56¼	55⅞	56	— ¼
GenMotors	50	49¼	49¼	+ ⅛
GenMotors E		51¼	51¼	51¼
GePacif	73⅜	72¾	73½	+ ⅛
GlobalMar	7⅞	7⅞	7⅞	— ⅛
Goodrich	67⅞	67¼	67¼	— ¼
Goodyear s	43⅞	43⅜	43⅜	+ ⅛
GtAtlPac	21⅞	21⅜	21⅜	+ ⅛
Halliburta	46	45¼	45¼	— ¼
Hanson ADS		14¼	14¼	14¼
HarteHanks	32¼	32¼	32¼	— ¼
HoustInd	47½	47	47	— ¼
IBM	95½	94¼	94¼	+ ¼
IntlPapers	37⅞	36¼	36¼	—1¼
JohnsnJns	91¼	89⅞	89⅞	—1
K mart	8	7⅞	7⅞	+ ⅛
Kroger		36	35¼	35¼
Litton	44¼	44¼	44¼	— ¼
Lowes Cos	32½	32¼	32¼	+ ¼
Lubys	22¼	22⅛	22¼	+ ⅛
MayDept	44¼	44¼	44¼	— ¼
Medtronic	56	54½	54¼	— ¼
Mobil	109	108⅜	108¾	+ ¼
Monsanto	117¼	116¼	116¼	—1¼
Motorola	61⅜	59½	59⅝	—1⅜
Nationsbk	74¼	73⅞	73½	+ ¼
Navistar	12⅜	12¼	12¼	+ ¼
NoramEngy	8½	8⅜	8⅜	— ¼
Nynex	48½	48	48¼	— ⅜
OryxEngy	13	12⅞	12⅞	— ⅛
PacTelesis	32¼	31⅞	31⅞	+ ¼
PanhECp	28⅜	28	28¼	+ ⅛
Penney JC	48⅞	48½	48⅞	+ ⅜
Pennzoil	40¼	39⅝	39⅝	— ⅛
PepBoys	26¼	26	26	— ¼
PepsiCo		58¼	57¾	58
PhelpDodge	67	66⅝	66⅝	— ½
PhilipPet		33¾	33¾	33¾
PilgrmPrd		6⅜	6⅜	6⅜
Polaroid	46⅜	46⅜	46½	+ ⅛
Praxair	29¼	29⅛	29¼	+ ¼
ProctGamble	88	87⅞	87⅞	— ⅜
PubSNwMx	17⅜	17¼	17⅜	—5-16
RoyalDutch	132¼	131¼	131¼	— ¼
SBC Comm	55¾	55¼	55¼	— ½
SaraLee		33¾	33¾	33½
SearsRoebs		39¾	39⅜	39½
SherwinW	39½	39½	39⅜	— ¼
SmthBchADS	53⅜	53¼	53⅜	— ⅛
SmthBc eqt	53½	53¼	53⅜	— ⅛
SouthernCo	23¼	23¼	23¼	— ⅛
SwstAirlines	25	24⅞	24⅞	— ⅛
Sprint	40¼	39⅝	39½	— ¼
SterlingChm	8⅜	8¼	8¼	+ ⅛
SunCo	27¼	27	27	— ¼
TNP Ent		18¼	18¼	18¼
Tandy	45¼	44¼	44¼	— ⅛
TempleInl	45¼	44¼	44¼	— ⅛
Tenneco		50⅜	49¾	49¾
Texaco	77¼	77⅛	77⅛	+ ¼
TexasInd	51	51	51	+ ¼
TexasInsts	54¼	53¼	54¼	+ ½
TexUtil	38⅜	38¼	38½	+ ¼
Textron		76¼	76¼	76¼
Travelers	61⅛	61	61⅛	— ¼
TrinityInds		32	31¼	32
TritonEngy	52	51¼	52	— ¼
Tyler	3	3	3	— ⅛
US WestCm s	32	31⅞	32	+ ⅛
USWstMda n	19¼	18¾	19	+ ⅛
USX Delhi		10⅛	9¾	10
USX-Marathn	18¼	18⅛	18⅛	+ ¼
USX-USS		31⅛	31¼	31½
UnCarbde		40⅛	39⅞	39⅞
UnPac	68¼	67⅞	67⅞	— ⅛
UnitedTech	95⅜	95¼	95¼	— ⅛
Unocal	28	27⅞	27⅞	— ⅛
WalMart	23¼	23¼	23¼	— ⅛
WstnGasRs	17⅜	17⅛	17⅛	— ⅛
WestghEl	17⅞	17⅞	17⅞	— ⅛
WinnDixie s	36¼	35¾	36	+ ⅛
Woolworth		14⅜	14⅜	14⅜
XeroxCp	143¾	141⅞	142⅞	+1½
ZenithE		7⅞	7⅞	7⅞

BIG NATE'S SECRET SANTA by Lincoln Peirce

Jury absolves firm in implant suit

HOUSTON (AP) — A state court jury has rejected claims by four women that silicone breast implants ruined their health.

The state district court jury deliberated less than two hours before returning a verdict for Baxter Healthcare Corp.

The verdict returned late Wednesday before state District Judge Kathleen Stone was the second in two months by a Houston jury to find no wrongdoing in the manufacture or marketing of the implants.

Baxter attorney D. Mitchell McFarland said Harris County juries, once reported to be among the most pro-plaintiff in the nation, are realizing that hard evidence is failing to support the claims of the recipients.

"I think it is clear that science shows no relationship between the implants and the diseases," McFarland told the Houston Chronicle. "We are really pleased with the verdict."

Michel Phifer, lead plaintiff's attorney, declined to comment to The Associated Press Thursday night.

However, plaintiffs attorneys and some researchers have challenged the bulk of studies and findings that establish no disease links, saying they are focused too narrowly to include the impairments described by implant recipients.

The lawsuits were filed by four women who received implants for cosmetic reasons between 1977 and 1983, and had them removed in 1992 and 1993. One implant had ruptured.

McFarland successfully defended Baxter against three women with implants in a verdict returned in October by a Houston state district court jury.

Typo ups lottery amount

NORFOLK, Va. (AP) — A typo beefed up a lottery jackpot from a ho-hum $1.7 million to a HUGE $1.7 trillion.

The Virginia Lottery distributed fliers with the jackpot as a way to locate the winner of the June 14 lotto drawing. The prize was mistakenly written as "$1,703,566 million."

"When we got it back from the graphic artist, none of us noticed that made it a million million," said Paula Otto, a lottery spokeswoman. A million million is a trillion.

The fliers were sent by fax, and when the mistake was noticed, new fliers were sent in their place, Ms. Otto said.

The jackpot — as written — would have amounted to 20 annual payments of nearly $58 billion after taxes. Actually, the winner is owed about $58,000 a year after taxes.

PUC OKs refund

AUSTIN (AP) — The Public Utility Commission has approved a fuel refund of almost $4 million for customers of Southwestern Power Service Co. based in Amarillo.

The refund will appear as a credit on the January or February bills of the 265,000 Texas customers of SPS, the PUC said Thursday.

A residential customer using 1,000 kilowatt hours of electricity will receive a credit of about $5.20. The amount per customer depends on the quantity of energy used.

Dear Abby

By Abigail Van Buren

Thoughtful Gifts for Seniors Will Find Use All Year Long

by Abigail Van Buren

© 1995 Universal Press Syndicate

DEAR READERS: Well, it seems as though we just finished polishing off the Thanksgiving leftovers, and it's time to start shopping for Christmas and Hanukkah gifts again.

If you plan on sending holiday gifts, let me tell you what not to give Aunt Bessie or Grandpa, who doesn't get around much anymore.

Forget the cologne, aftershave and dusting powder. Chances are, they have several unopened boxes gathering dust on their closet shelves.

Grandpa doesn't need another paisley necktie, and Grandma doesn't want any more bracelets, brooches or earrings. With the price of groceries going through the roof, older people who live alone on fixed incomes would appreciate a basket of practical goodies. How about small tins of tuna, chicken and ham? Also, crackers, instant coffee, tea, soup mixes and cookies.

People who live in confined quarters do not need more "things," so don't send music boxes or bric-a-brac. And don't send articles of clothing unless you're sure the size is right. Leisure (or "warm-up") suits are comfy and easy to launder. Older folks love them.

Some truly useful gifts: an assortment of postcards, some lined stationery with envelopes and a generous supply of postage stamps. And enclose some felt-tip pens.

Another suggestion: a variety of greeting cards for all occasions. They might want to send someone a nice birthday, anniversary or graduation card. Don't forget get-well cards, condolence cards and "congratulations on the new baby" cards.

Should you be tempted to recycle a lovely but useless gift still in its original box, make sure the card to you is not still in the box.

Never give a pet to anyone unless you are absolutely certain that person wants a pet and is able to care for it properly. And if you want to make a hit with someone who has a pet, send a little holiday gift (a tin of dog or cat food) along with a gift for its master.

Don't give wine or liquor to people unless you are sure they imbibe. A thoughtful idea: a gift subscription for a magazine or a newspaper you know they will enjoy. Candy, nuts and fruitcake make beautiful gifts for people who aren't counting their calories; but have a little compassion for those who are, and lead them not into temptation. Also bear in mind that some older folks have difficulty chewing nuts and caramels.

Another good idea for those living alone on a fixed income: a gift certificate for some kind of service such as window washing, carpet cleaning, taxi rides, barber shop, beauty parlor, or dinner or lunch at their favorite place. And (don't laugh) a gift certificate entitling them to a trip to the podiatrist. Because medication is no small item these days, a gift certificate from the neighborhood pharmacy would be very much appreciated. Trust me.

Holidays can be depressing for people who are alone — loneliness is the ultimate poverty. So if you know someone who could use an outing, give him or her the best gift of all: an invitation to have a meal with you and your family.

If you "ain't" givin', you're not livin'. Love to you and yours, ABBY

* * *

Abby shares more of her favorite, easy-to-prepare recipes. To order, send a business-size, self-addressed envelope, plus check or money order for $3.95 ($4.50 in Canada) to: Dear Abby, More Favorite Recipes, P.O. Box 447, Mount Morris, Ill. 61054-0447. (Postage is included.)

No date for Simpson, CNN interview

CROMWELL, Conn. (AP) — Johnnie Cochran Jr. said Thursday the public should not hold its breath waiting for O.J. Simpson's interview on CNN.

Cochran, who was in town to speak to an NAACP dinner, said the interview is not finalized and he doesn't believe it will happen before the end of a civil lawsuit against Simpson.

"In a civil lawsuit, lawyers look for anything that his memory is different about. That is what we call impeachment," Cochran said. "Why should he subject himself to that?"

The former football star backed out of an NBC-TV interview in October. Earlier this week, he met with CNN legal analyst Greta Van Susteren and discussed a possible unrestricted interview.

Don't Miss
LAWRENCE IGA's
Taste of the Holidays
Monday, Dec. 11, 4:30-7:30 p.m.
2912 College Ave

On The Farm Tire Service
Goodyear Tires available:
Lang Tire Co.
1701 25th Street
Snyder, Texas
Auto-Truck-Farm
573-4031

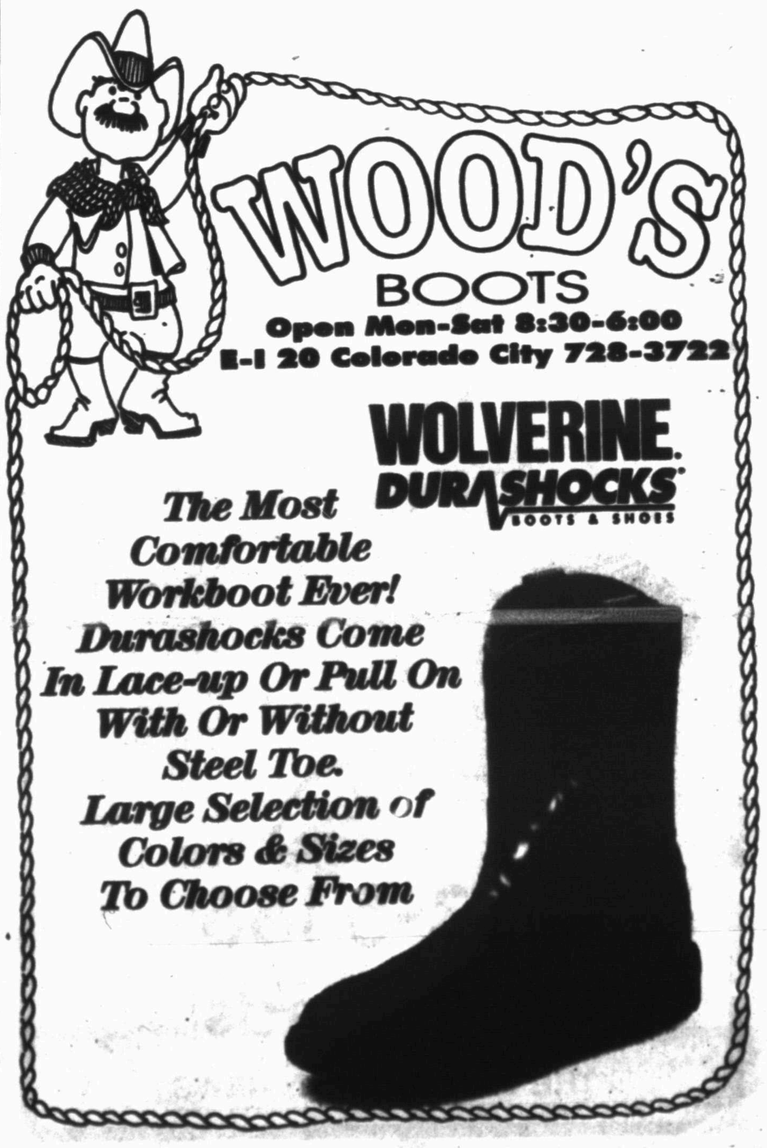

HOLCOMB OIL WELL SERVICE, INC.
PUMP TRUCKS - TRANSPORTS
573-6762
Snyder, Texas

Ernest Sears Agency
2517 1/2 College Ave. 573-3858
"43 Years Experience"
Snyder, Texas

SNYDER HEATING & AIR CONDITIONING
4702 College Avenue
573-1753
Snyder, Texas
TACLA009135
Aircleer TRANE "It's hard to stop a Trane."

MERLE NORMAN
Cosmetics & Boutique
May God's Love Be Reflected In Your Face
2507 College Ave. Snyder, Texas 573-6512 Owner: Melissa Doty

American State Bank
"Right Size To Be Friendly"
3610 College Ave. Member FDIC

Roe's
4001 Highland
Shopping Center
573-3402

CLARK LUMBER and SUPPLY
1706 25th St. 573-6347
Snyder, Texas

BELL-CYPERT-SEALE
FUNERAL HOME
3101 College Ave. Snyder, Texas 573-5454

Landes
Home Furnishings, Inc.
2112 25th St. Snyder, Texas 573-2141

SNYDER NATIONAL BANK
A Full Service Bank
1715 25th St. Member FDIC 573-2681

golden corral
3206 College Ave.
573-3304
Snyder, Texas

Open 9-6 on Saturday
SNYDER
CHRYSLER - PLYMOUTH - DODGE - JEEP - EAGLE INC.
Snyder Traffic Circle 574-6850

T&R Plastic Coating
West Lamesa Hwy. 573-0036
Snyder, Texas

SUBWAY
3903 College Ave. US 84 & Huffman Ave.
573-9782 Snyder, Texas

MIDWEST ELECTRIC CO-OP
Roby, Texas 776-2244
Snyder, Texas 573-3161

SPANISH INN
Mexican Food-Choice Steaks-American Food
2212 College 573-2355

WEAVER SERVICES, INC. dba
WSI CASED HOLE SPECIALIST
WELL LOGGING & PERFORATING SERVICES
West 37th St.
(915) 573-3948 - 573-3359 - 573-7517
Snyder, Texas

TCA CABLE TV
2211 Ave. R. 573-3536

West Texas Animal Clinic
Charles Church, D.V.M.
573-8586 Snyder, Texas

NATALIE'S ANTIQUES & CRAFTS MALL
1803 25th Street Snyder, Texas 573-0015

Nolan Electric
1010 25th St. Snyder, Texas 573-5117

WAL★MART Always
Always The Low Price.
4515 S. College Ave. 573-1967 Snyder, Tx.

JCPenney Catalog Merchant
2524 Ave. R 573-1515
M.-F. 10 a.m.-6 p.m.
Sat. 9:30-1:00
To place order, call toll free anytime!
1-800-222-6161
1992 JCPenney Company, Inc.

TU ELECTRIC
A Commitment To Service

Midwestern Services, Inc.
Professional Pipeline Tank Cleaning
573-6385 FAX 573-6387 P.O. Box 1395 Snyder, Tx

LONG JOHN SILVER'S
3412 College Ave.
CALL IN ORDERS WELCOME
573-8810
Sun.-Thurs. 10:30 - 9:00
Fri.-Sat. 10:30-9:30
Senior Discounts - Special Promotions

Nancy's Art Style
Beauty & Barber Salon
Snyder Shopping Center 573-0109
Snyder, Texas

Facts About The BIBLE

BY JOHN LEHTI

Copyright 1988 John A. Lehti. Distributed by ImagePlus, P. O. Box 884, Middletown, N. Y. 10940, through Hutchinson Associates, 10110 Village 10, Cornelia Ga. 30531

WAYS OF WAR

THE BIBLICAL KINGS AND THEIR ARMIES OPERATED ACCORDING TO WELL LAID PLANS! HIGH ON THEIR PRIORITIES WAS THE SURPRISE TACTIC. AMBUSH WAS ALWAYS A DECIDED FAVORITE OF THESE ANCIENT TACTICIANS. IF THEY COULD GET THE OPPOSING ARMY TO FALL INTO A TRAP, THIS WAS MORE TO BE DESIRED THAN A HUGE FRONTAL ASSAULT WITH ITS POSSIBILITY OF FAILURE. A VERY POPULAR MANEUVER WAS TO HIDE A LINE OF TROOPS BEHIND A HILL AS AN OPPOSING ARMY WAS ADVANCING, THEN, AT THE PROPER TIME, THE TROOPS HIDDEN BEHIND THE HILL WOULD SPRING UP AND SHOWER THE ADVANCING ENEMY WITH DEADLY FLIGHTS OF ARROWS! MORE TIMES THAN NOT THE RESULT WAS A THOROUGHLY EFFECTIVE ACTION!

SAVE THIS FOR YOUR SUNDAY SCHOOL SCRAPBOOK

This Devotional & Directory Is Made Possible By These Businesses Who Encourage All Of Us To Attend Worship Services

APOSTOLIC

APOSTOLIC FAITH
25th & Ave. Z 573-8115
Paul Morrison

ASSEMBLY OF GOD

FIRST ASSEMBLY OF GOD
1809 College Ave. 573-3316
Rick Earp

GETHSEMANE SPANISH ASSEMBLY OF GOD
312 26th St. 573-3170

TEMPLO MONTE SIANI ASSEMBLY OF GOD
2613 Ave. Z
F.L. Ramirez

THE LIGHTHOUSE ASSEMBLY OF GOD
Ave. G & 30th St. 573-5359
Danny Williams

BAPTIST

AVENUE D BAPTIST
30th & Ave. D. 573-6878
Charles Day

BETHEL BAPTIST
1708 Ave. E 573-3418
Tim Coffman

CALVARY BAPTIST
2405 25th St. 573-2191
Larry McAden, Pastor

CENTRAL BAPTIST
107 Wheat, Hermleigh
863-2305
Alan Lee

COLONIAL HILL BAPTIST
36th & El Paso 573-8596
Miller F. Robinson

COMMUNITY BAPTIST
507 Coliseum Dr.
R.M. Collier

DUNN BAPTIST
Dunn, Texas
Todd Hosler

FAITH BAPTIST
208 37th St. 573-9908
Jason Rogers

FIRST BAPTIST
Ira, Texas
Steve Long

FIRST BAPTIST
Ave. Q & 27th St. 573-2631
Martin Akins

FIRST BAPTIST
North Harlan, Hermleigh
863-2455
Rex Reynolds

FLUVANNA BAPTIST
573-2049/573-7985

KNAPP BAPTIST
Knapp Community 573-6009

MORNINGSIDE BAPTIST
119 36th St. 573-2738
Willie Fay Smith

MT.OLIVE MISSIONARY BAPTIST
3306 Ave. M

NEW HOPE BAPTIST
3305 Ave. L. 573-7243
Raymond Dunkins

NORTH COLLEGE AVE. BAPTIST
208 N. College Ave. 573-9540
Clifford Cooper

NORTHSIDE BAPTIST
1909 16th St. 573-7105
Bob Rhodes

PRIMERA IGLESIA BAUTISTA
21st & Ave. R.
Leandro Gonzales

PRIMITIVE BAPTIST
21st & Ave. M 573-7696
Elder Howard Jernigan

UNION BAPTIST
Union
Aeron Oden

VICTORY BAPTIST
3303 Apple St. 573-8846
Dan Crawford

CATHOLIC

OUR LADY OF GUADALUPE
13th & Ave. K 573-3866
Patrick Maher

ST. ELIZABETH CATHOLIC
3011 Ave. A
Fr. Reynaldo Reyes

ST. JOHN'S CATHOLIC
Hermleigh
Fr. Reynaldo Reyes

CHRISTIAN

CHRISTIAN FELLOWSHIP
904 26th St. 573-0482
J.D. Smith

FIRST CHRISTIAN
2701 37th St. 573-6115
Tim Griffin,

CHURCH OF CHRIST

DUNN CHURCH OF CHRIST
Dunn, Texas
Roy Rosson

EAST SIDE CHURCH OF CHRIST
201 31st St. 573-3583
Tom Holcomb

FLUVANNA CHURCH OF CHRIST
573-3097/573-7342
Don Campbell

HERMLEIGH CHURCH OF CHRIST
863-2307

IRA CHURCH OF CHRIST
Charles R. Morris

SPANISH CHURCH OF CHRIST
501 College Ave.
Teo doro Castañeda

37th ST. CHURCH OF CHRIST
2500 37th St. 573-0154
Homer Anderson

West 30th Church Of Christ
Gary Brewer Road

CHURCH OF GOD

CHURCH OF GOD
1406 21st St. 573-3179
Vernon Groce

IRA FIRST CHURCH OF GOD
Ira, Texas
Jack Dernell

CHURCH OF JESUS CHRIST OF LATTER DAY SAINTS

REORGANIZED CHURCH OF JESUS CHRIST OF LATTER DAY SAINTS
2207 Ave. R
Jean Burns,

LUTHERAN

GRACE LUTHERAN
5500 College Ave. 573-0943
Jim Wright

METHODIST

FIRST UNITED METHODIST
2700 College Ave. 573-5416
Emie McGaughey

FLUVANNA UNITED METHODIST
Fluvanna, Texas
Daniel Ramey

HERMLEIGH FIRST UNITED METHODIST
Hermleigh, Texas
Jim Reinbolt

IGLESIA METODISTA UNIDA EMMANUEL
1911 21st At.
Jesus Delagado

IRA UNITED METHODIST
Ira, Texas
Monte Wike

TRINITY UNITED METHODIST
Cogdell Center
Rusty Dickerson

UNION UNITED METHODIST
5 miles W., U.S. 180
Wendell Leach, 573-6706

NAZARENE

CHURCH OF THE NAZARENE
C-City Hwy. South
of Traffic Circle
Shawn Fouts

PENTECOSTAL

ABUNDANT LIFE UNITED PENTECOSTAL
31st & Ave. C
Brent M. Crosswhite

IGLESIA AVIVAMIENTO, DE FE. PENTECOSTES
1503 26th Street
El De Jehova

PRESBYTERIAN

FIRST PREBYTERIAN
2712 Ave. R 573-6915
Nan Crawford Swanson

OTHER

FAITH REVIVAL
1209 E. Hwy. 180
J.R. Vargas

VICTORY TABERNACLE INDEPENDENT CHURCH OF JESUS CHRIST
1206 North Ave. R.

WORD IS LIFE DELIVERANCE CHURCH
30th & Ave. F, 573-0619
Tony Wofford

FULL GOSPEL

GENTLE DOVE MINISTRIES, INC,
1411 25th St. 573-8729
Marvin Applin

Pizza Hut
"You'll love the stuff we're made of."
3909 College Ave.
573-4919

CONCRETE & SUCH CO.
All Types of Building Needs
711 30th Street Snyder, Texas 573-0334

HUGH BOREN & SON INSURANCE AGENCY
YOU CAN RELY ON US
DON D. WEST CLIFF SMITH
2501 College Ave. Snyder, Texas 573-3555

TACO JOHN'S
"The Good Taste Place"
4212 College Ave. Snyder, Texas 573-1948

OUTREACH HEALTH SERVICES
"We Know You Have A Choice..."
5305 Trinity Blvd. Snyder, Texas 573-7961

BURGER KING
573-8696
5:30 a.m. - Midnight
Hwy. 84 & 180 573-1934

PERMIAN COMMUNICATIONS
TEXAS CELLULAR.
2403 25th Street 573-8296
Radio Shack

LARRY'S TRUCKS & STUFF
Accessories & Installation
573-2176 Snyder, Texas 2114 N. FM. 1611

Brenda's Bernina Sewing Center
2519 College Ave. Snyder, Texas 573-0303

Apache CORPORATION
573-7272
573-3036
Snyder, Texas

WEST TEXAS STATE BANK
Member FDIC
1901 26th St. 573-5441

Higginbotham-Bartlett Co.
"Quality & Service at the Right Price"
LUMBER, BUILDING MATERIAL, TOOLS, HARDWARE, PAINT & PLUMBING
1913 25th Street Snyder, Tx. 573-3431

Jaramillo's Mexican Food Restaurant
Lawrence Jaramillo, Owner
102 A East Coliseum
573-9253 Snyder, Texas
VISA & MASTERCARD WELCOME
M-TWF 11-2; 4:30-9
Sat. 11-9; Sun. 11-2

NATIONAL FUEL & LUBRICANTS
2208 Ave. R (Old Line & Line Location)
573-4160

WHATABURGER
"What'Cha Waitn For"
4612 College Ave.
573-4954

McDonald's of Snyder
3414 College Ave. Snyder, Texas 573-0459

Earnest Upholstery
OVER 25 YEARS EXPERIENCE
2801 25th St. Snyder, Texas 573-8842

no place like home like SONIC
4100 South College
573-7620

GERMANIA FARM MUTUAL
L.C. 215 Joe J. Thompson
1823 25th St. Snyder, Texas 79549
Tel. 915-573-8649

MARTINEZ PLUMBING
Licensed, Bonded, & Insured
JOE MARTINEZ
2204 25th St. 573-6173 Snyder, Texas

REEF CHEMICAL
P.O. Box 1109
Snyder, Texas
573-1133

MIKE BROWN ATTORNEY AT LAW
1823 25th St. Snyder, Texas 573-0127

SNYDER SAVINGS & LOAN ASSOCIATION
College Ave. & 27th St Member F.D.I.C. 573-9305

STEAKLEY INSURANCE
JENE STEAKLEY GAYLA ERWIN
1111 Lubbock Hwy. Snyder, Texas 573-3635

XEROX Authorized Sales Agent
Stephens - OFFICE SUPPLY
COPY MACHINES
FAX MACHINES
BILL STEPHENS- SALES AGENT
1808 26th Street
573-8304
Snyder, Texas

GOODYEAR
Lang Tire Company
1701 25th Street
573-4031

Nelda Kruger Administrator
SNYDER OAKS CARE CENTER
IV's, NG Tube Feeding - 24 Hr. Nursing Care
210 E. 37th St. Snyder, Texas 573-9377

• USED CARS •
PATTERSON'S
JAMES PATTERSON, Owner
1105 25th ST.
SNYDER, TEXAS 573-5652

2ND FRONT PAGE

THE SNYDER DAILY NEWS

Teen charged with murdering 2 girls

BETHLEHEM, Pa. (AP) — High on marijuana and packing a pistol, 18-year-old Christopher Bissey went to a popular meeting spot near Lehigh University last summer to meet a 17-year-old girl who owed him $400 for cocaine, police said.

Instead of trying to collect the debt, the baby-faced and bespectacled Bissey shot and killed Jennifer Grider and her best friend, Mary Orlando, 15, police said Thursday as they charged Bissey with the crimes.

The drug connection emerging from the five-month investigation has shocked friends and relatives in this small steel town northeast of Philadelphia. Miss Grider was described as a clean-cut, all-American type.

Bissey was arraigned on two murder charges and jailed without bail pending a Dec. 18 preliminary hearing.

It is too early to say whether the state will seek the death penalty, said District Attorney John Morganelli.

He would not say whether Bissey had confessed, but said two eyewitnesses gave similar accounts.

The girls were killed as they sat in a red Camaro near a stone ledge overlooking the campus, apparently as they were about to eat takeout food. Authorities said Miss Orlando was just in the wrong place at the wrong time.

The day before, Miss Grider had told a friend she was meeting Bissey at "The Lookout" and was afraid he would kill her over a drug debt, according to court papers.

Following up on an anonymous tip, police spoke to the friend, Kenny Dorney, on Monday. He told police of Miss Grider's fears about Bissey.

'Deadbeat Dad' is released from jail

NEW YORK (AP) — After nearly four months in prison on contempt charges, the man deemed the nation's worst deadbeat dad will get a chance to repay more than $640,000 in child support.

Jeffrey Nichols, who ran a lucrative investment advising business, returned to Vermont a free man Thursday after reaching agreement with his ex-wife on a payment plan.

State Supreme Court Justice Phyllis Gangel-Jacob jailed Nichols on Aug. 14 for contempt after he disobeyed court orders to pay support. She said she was letting him out of jail Thursday so he could comply with the agreement.

Nichols, 47, fled about five years ago after he was ordered to pay $9,000 a month to support his three children with Marilyn Nichols Kane, his first wife. He was arrested in Vermont in August.

"It's been a long ordeal and I'm delighted to be going home to my kids in Vermont," Nichols said as he left court. He said he would start trying to rebuild his business, a precious metals investment newsletter.

Obituaries

Jeanne Liner

Jeanne Liner

1930-1995

Jeanne Liner, a Snyder public school teacher for 25 years, died at 11:15 a.m. Thursday in Lubbock's Methodist Hospital. She was 65.

Service for Mrs. Liner will be conducted at 10:30 a.m. Saturday, Dec. 9, at Colonial Hill Baptist Church. Officiating will be the Rev. Miller Robinson, pastor. Burial will follow at 12:30 p.m. in Anson's Mt. Hope Cemetery.

Born in Anson, she married James Liner on Dec. 16, 1951 in Anson. She was a graduate of Anson High School and earned a bachelor of arts degree from Hardin Simmons University.

The Liner family moved to Scurry County in 1959. Mrs. Liner taught one year at Ira and became a Snyder elementary school teacher in 1960. She retired from the Snyder ISD in 1985.

Mrs. Liner was a member of the Colonial Hill Baptist Church.

Survivors include her husband, James Liner of Snyder; a son and daughter-in-law, Fred and Donna Liner of El Paso; a sister, Donnell Spurgin of Anson; and two grandchildren, Amanda Liner and Tamara Liner, both of El Paso.

A.B. Corley

1914-1995

SWEETWATER — Service is set for 2 p.m. Sunday in the McCoy Funeral Home Chapel for A.B. Corley, 81, who died Thursday, Dec. 7, in Abilene. Burial will follow in the Garden of Memories Cemetery.

Born in Anson, Mr. Corley grew up in Hermleigh and married Eula Mae Griffin in 1935 in Snyder. The couple then moved to Sweetwater from Snyder.

Mr. Corley was a self-employed carpenter and was a member of the Lamar Street Baptist Church.

Survivors include his wife, Eula Corley of Sweetwater; a daughter, Betty Clemons of Kansas City, Mo.; a brother, Ernest Corley of Clyde; a half brother, Blakely Fargason of Snyder; a stepbrother, Hugh Fargason of Snyder; two grandchildren; and four great-grandchildren.

Angie Kafer

1937-1995

HOUSTON — Funeral service was held at 10 a.m. today in the Forest Park Westheimer Funeral Home Chapel for Angie Mena Kafer, 58, of Houston. Burial was to follow in the Forest Park Westheimer Cemetery.

Mrs. Kafer, the sister of Rudy Mena of Fluvanna, died Monday, Dec. 4, in Houston.

Born in George West, she had worked for Kelsey-Seybold Clinic since 1982.

Survivors also include her husband, Virgil of Houston; a daughter, Marie Dolores Garcia of Katy; a son, Bennie Ray Valdez of Dallas; three sisters, Dolores Cisneros and Delfina Castillo, both of Post, and Ruth Montes of Katy; another brother, Jesse Mena of San Antonio; and six grandchildren.

Louisa Mena

1906-1995

POST — Mass is set for 3 p.m. Saturday in the Holy Cross Catholic Church for Louisa Mena, 89, of Post. Burial will follow in the Terrace Cemetery.

Mrs. Mena, the mother of Rudy Mena of Fluvanna, died Wednesday, Dec. 6, in Garza Memorial Hospital.

Born in Live Oak County, she was married to Jose Mena who died in 1951. She was also preceded in death by two daughters and two sons.

Survivors include another son, Jesse Mena of San Antonio; three daughters, Dolores Cisneros and Delfina Castillo, both of Post, and Ruth Montes of Katy; four brothers, Jesus Nerios of Seagraves, Santos Nerios of George West and Joe Nerios and Blas Nerios, both of Corpus Christi; a sister, Felipa Leija of San Antonio; 28 grandchildren; and numerous great- and great-great grandchildren.

Auction to be held Saturday

Continued From Page 1

"The bids may be close to what they want - but just not quite there."

She said her husband might then contact the seller and negotiate between the two.

The commission that the auctioneers receive is comparable to most real estate transactions and the auctioneer must have a real estate sales license.

Morris said she encouraged local real estate offices to contact them if they have a person interested in buying homes at auctions.

"If the agent is the high bidder on behalf of their customer, then the commission may be split," said Morris.

"We don't look at ourselves as being in competition with real estate offices because our services can complement each other," she said.

She said over 50 people attended an open house at the residence at 2808 Westridge recently, including some people from Houston.

When asked how many people she expected to bid on the house Saturday, she said there was no way to guess.

"We'll have a lot of people bidding on the estate items but on the house — who knows," said Morris.

The auction for the household items will start at 10 a.m. with the real estate expected to be auctioned around 2 p.m., said Morris.

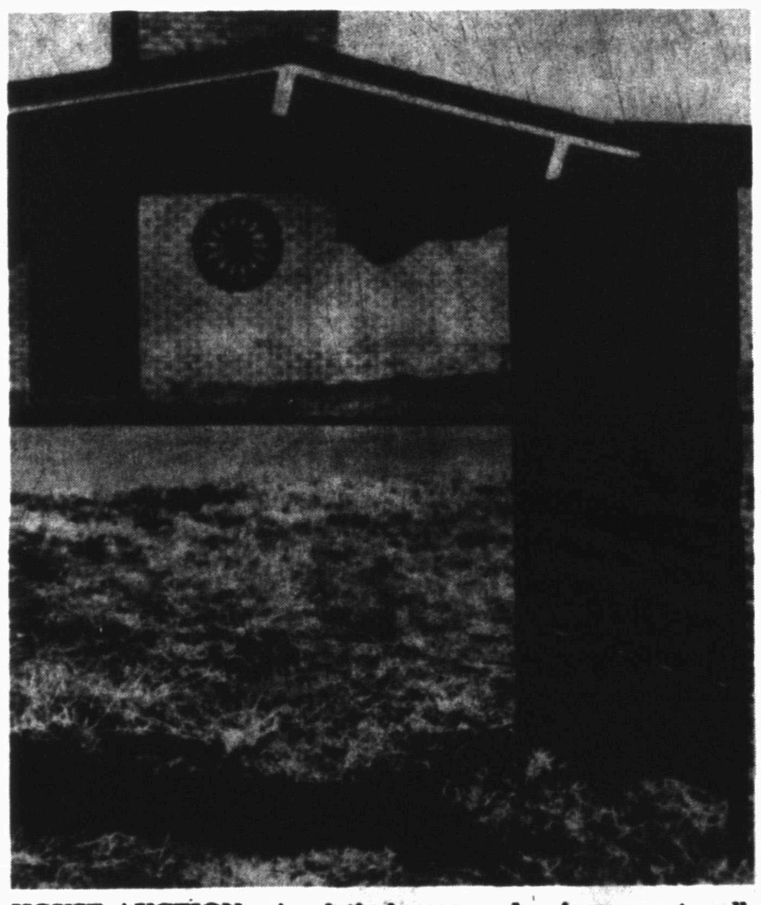

HOUSE AUCTION - A relatively new and unique way to sell homes is having an auction for the property. This large home at 2808 Westridge Drive will be auctioned around 2 p.m. Saturday with household items going on the block at 10 a.m. (SDN Staff Photo)

What's Up?

Hermleigh Lodge 987

Hermleigh Masonic Lodge 987 will meet at 7:30 p.m. Saturday.

Grace Lutheran sets bazaar

Grace Lutheran Church women's group has scheduled its annual Christmas Bazaar from 8 a.m. to 3 p.m. Saturday.

A large assortment of craft items will be available. Two Christmas afghans will be featured, along with baked goods, an antique buffet and garage sale items.

Chancel Choir to perform

"Christmas Fantasia, A Celebration of God's Gift," will be presented by the Chancel Choir from Elmwood West United Methodist Church in Abilene at 3 p.m. Sunday at Hermleigh United Methodist Church. Everyone is invited.

SHS choir concert Monday

The annual Christmas Concert by the Snyder High School Choir will be held at 7:30 p.m. Monday in the Worsham Auditorium at SHS. Admission is free.

Advent services planned

Advent services at Grace Lutheran Church wil be held on Tuesday evenings at 7 o'clock with the Rev. Jim Wright officiating. A potluck dinner will precede services at 6 p.m.

Boys & Girls Club directors

The board of directors of the Boys and Girls Club of Scurry County will meet 7 a.m. Tuesday at the club building. Election for new board officers for 1996 will be held.

Appraisal District board

Scurry County Appraisal District board will meet at 8 a.m. Tuesday. Agenda items include a mineral valuation contract with Thomas Y. Pickett & Co., an audit report for 1994 tax collections from Hermleigh and Ira ISDs, liability and property insurance bids and bank depository bids.

Donate to Toys for Tots

Toys For Tots is still accepting toys for donation. Drop-off places are the fire station, Wal-Mart and chamber of commerce.

Targeting All Parents

The Targeting All Parents (TAP) meeting set for Dec. 14 has been postponed until after Christmas.

Pick 3

AUSTIN (AP) — The winning Pick 3 numbers drawn Thursday by the Texas Lottery, in order:

8-2-5

(eight, two, five)

Holiday Savings
All Zena Jeans - 30% Off
Selected Fall & Holiday Racks 25% to 40% Off
"Holiday Bucks"
(available In Store)
$10 Off $50 Purchase
$20 Off $100 Purchase
(Regular Priced Merchandise Only)
OPEN SUNDAY 1:00 P.M. - 5:00 P.M.
Latria's
SHOES • APPAREL
HOURS: MON. - SAT. 9:00 A.M. - 6:00 P.M.
213 OAK - P.O. BOX 738
SWEETWATER, TEXAS 79556 915/235-2535

Personal, Professional Service
BELL CYPERT-SEALE FUNERAL HOME
3101 College Ave. 573-5454

LAWRENCE IGA's
Taste of the Holidays
Food Tasting Party
Monday, Dec. 11, 4:30-7:30 p.m.
2912 College Ave

Christmas Bazaar
presented by
Grace Lutheran Church
Saturday, December 9, 8 a.m. - 3 p.m.
•Woodcrafts •Christmas Afghans
•Softcrafts •Antique Buffet
•Baked Goods •Garage Sale Items
5500 College Ave
By The Hospital