

# Wellington Leader

14 Pages

For Sixty-seven Years a Builder in Collingsworth County

WELLINGTON, COLLINGSWORTH COUNTY, TEXAS 79095

THURSDAY, APRIL 6, 1978

20¢ Per Copy

Number 37

## G.T. Stephens, Longtime Quail Leader Dies

George T. Stephens, a member of the Quail School Board that in the mid-1930s was responsible for the consolidation of a number of small districts into the Quail Rural High School District, died in Hall County Hospital, Memphis Sunday, April 2. He had been in ill health several years.

He was 79 years old and had lived in Collingsworth County 71 of those years.

Mr. Stephens served two two-year terms, 1942 to 1946, as commissioner of Precinct 3, which then included approximately the southwest one-fourth of the county. His service spanned almost all of World War II. Although it had a heavy burden of problems, the commissioners court looked beyond to years of peace and Mr. Stephens was one of the four men who voted the first post-war road improvement project that brought surfaced FM roads to each part of the county.

Only a few years ago Mr. Stephens recalled how he and the other two members of the Quail School board drove every road in the west part of the county, no matter how deep the sand, to urge school consolidation. Their work was effective and consolidation carried. This was mid-way in both depression and drought, yet Quail area had its largest population. A few years later, Mr. Stephens saw the school he helped establish enroll around 600 students.

For so many years that he lost count, Mr. Stephens was election judge at Quail.

He was a member and elder of the Church of Christ, and for more than 25 years, he belonged to the Masonic Lodge, until it moved from Quail.

-See #1, page 2

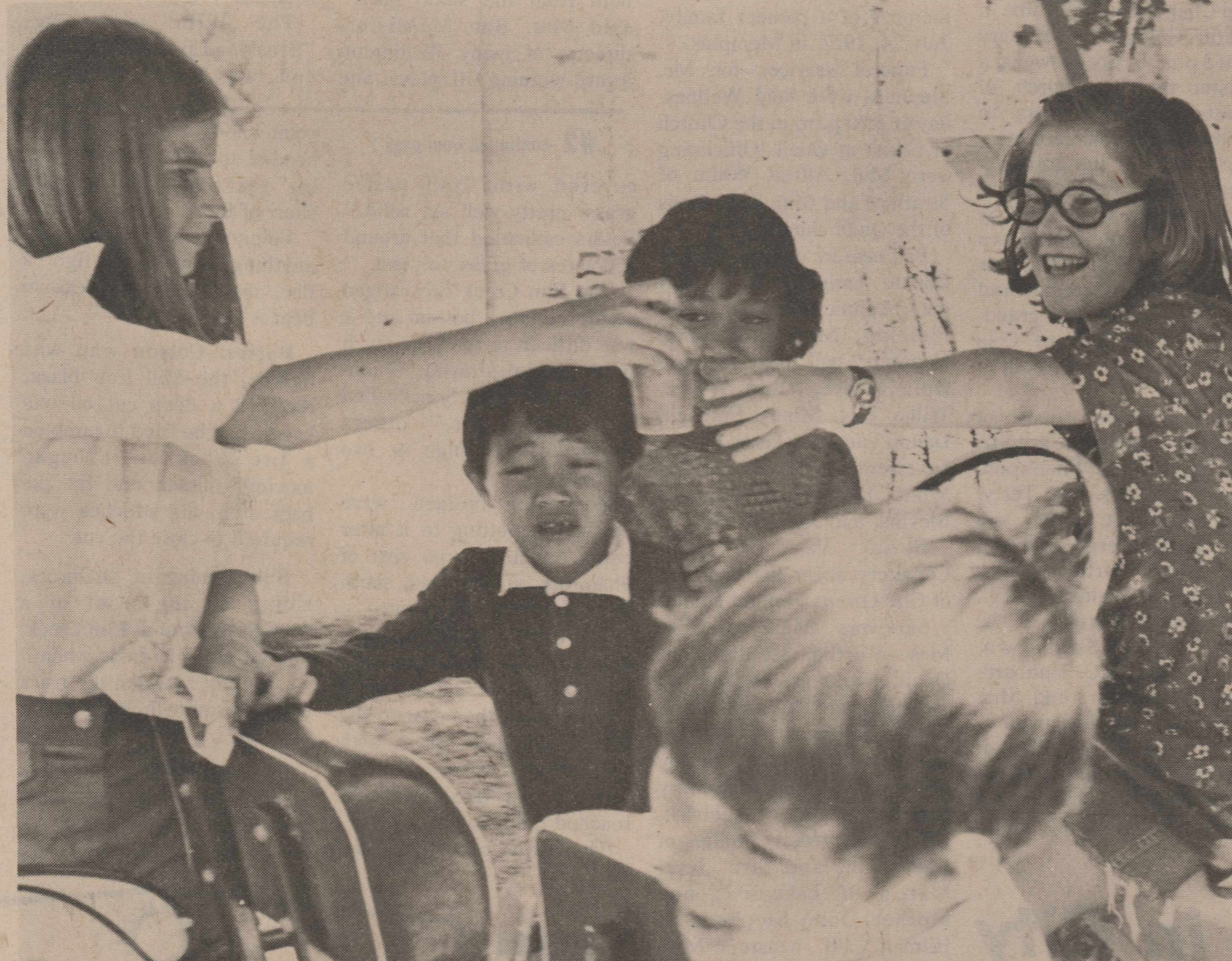

### SPRING BREAK

These youngsters in southeast Wellington took advantage of the spring school break to set up a cold drink stand in a Jeep parked at curbside. Deeda Seal hands Robi Lu Mabery a cup to give to a customer. Other workers were Reginald Perez, Freinde Perez, and at front, Derek Seal.

## First Funnel Clouds Sighted Monday

The storm season came early to Collingsworth this year, with confirmed sightings of small twisters that touched the ground Monday, April 2. These were on a direct line between Quail and Samnorwood, and the cloud from which they were seen to drop went on a northeasterly course across open country.

The three county schools were notified by the Sheriff's Department. Wellington was out of the storm path, and students of Quail School, who should have been the most jittery of all, were on their

spring break.

Samnorwood students were quickly evacuated to the storm cellar on campus.

First sightings were in the Quail area, and the Sheriff's Department and Fire Department were notified. Wellington had its first storm alert of the season.

Bill Lindsey, who was plowing in the Lillie community, reported seeing one twister as it hit Salt Fork River. There were other confirmed reports of sightings south of the river.

North of Salt Fork, Tom

Cunningham of the Plymouth community reported a definite sighting of a funnel that had touched the ground.

At Samnorwood there were two sightings of twisters to the west, possibly in the vicinity of Salt Fork.

North of Lutie, a Highway Department employee reported what he thought was smoke rising several miles away to the southwest. This is now believed to have been one of the funnels sighted west of Norwood.

All members of the Sheriff's Department and Department of Public Safety were stationed

to the west and north of town on storm alert.

Sheriff John Rainey said a hard rain fell west of Quail and P.P. Fielding reported .7 at Quail. It rained for about 10 minutes at Samnorwood.

There was an unconfirmed report of a funnel that touched ground near Quail Tuesday night as heavy rain clouds approached.

The rain was general in the southern part of the county, varying from one-half to three-fourths inch. Only a shower was reported at Samnorwood and in reports from the northeast part of the county.

After Monday afternoon storm clouds had passed, one comment was heard a number of times: "It looks like we're going to have a long summer."

## Lightning Sets Fire In Two Ranch Areas

Two grass fires set by lightning burned simultaneously in different parts of the county Saturday, April 1, destroying several hundred acres of grass. In a third community, lightning ignited a hay stack.

Two men fighting the fires were injured.

Firefighting units from Shamrock and McLean were called to help.

The first fire was set about noon as a thunder cloud

passed along Elm Creek about five miles east of highway US 83.

The blaze started on the W.H. Walker land and firemen fought until 4:30, according to Ed Schaffner, Shamrock Fire Chief.

Another grass fire was set by lightning a little farther east, but this was put out by a brief hard shower accompanied by small hail in a limited area.

The other major fire started

about 2:00 p.m. at the boundary of the Mill Iron Ranch and Kelly Pigg farm 5 miles east and one north of Wellington, Fire Chief David Peters said. Firemen brought a rural unit from Elm Creek, then road supervisor Chester White and Earl Parker brought in county maintainers to help contain the fire.

"The maintainers did more good than anything," Peters said. He described the area as

-See #2, page 2

## Farmers Co-op Dividends Top \$600,000 Figure

When the Farmers Co-operative Society No. 1 closes its 51st annual meeting Saturday, April 8, it will have put more than one-half million dollars in circulation in the community.

It is paying the largest cash dividend to members in its history--\$639,389.41, after ginning the largest number of bales in its half century and one year. That is just under

The stockholders meeting will be held at 2:00 p.m. in Bura Handley Community Center.

The guest speaker at this year's meeting will be a representative of the Plains Cotton Co-op at Lubbock, who will explain the Telcot system of marketing cotton, and also the means by which farmers can contract their cotton over Telcot, Johnson said.

Farmers Co-op has two Telcot viewers in its office.

In brief, forward contracting by Telcot enables a farmer to put a designated number of acres in "firm offer," whereby he says how much over the loan rate he will contract his cotton for. The process is much the same as a "firm offer" by a farmer offering to sell cotton just ginned, Glasgow explained.

Buyers look over the contracted acre offer, and if he wants it he makes an offer.

New directors will be elected and after the membership meeting, the board will organize and elect officers. The present board includes Dan Henard, Jr., president; Louis Alred, vice-president; C.G. Lewis, Secretary-treasurer; Carl Wischkaemper, Jerol Morris, Richard Fourmentin and Troy Thomason. Mr. Johnson is assistant secretary and Mr. Glasgow assistant treasurer.

Glasgow gave other figures that point to this as a banner year for the Co-op.

The dividends paid Saturday represent \$19.33 per bale on the average. It will vary if a grower didn't sell his cottonseed or didn't sell his cotton through the gin.

Besides the money paid in dividends, the gin retained \$50,000 as a good business practice.

"Our payroll in the last year was \$348,518.81," Glasgow said. The rebates and the salaries account for almost \$1 million put into the economy of the county.

Then there is the additional money for fuel, parts, supplies bought locally. The gin paid

\$57,000 for trucking this year's crop to the Memphis Compress, he added.

"Many people think we don't pay taxes," he continued. "We paid over \$34,000 to income taxes, ad valorem taxes and payroll taxes during the last year." The Co-op year runs from March 1 to March 1.

In the course of handling this year's record crop, the gin ran day and night for 74 consecutive days, from the day it got behind with ginning until the day it caught up, according to Johnson.

"We'd have been in a bad fix without the old plant," Glasgow said. On March 1, when the gin's fiscal year ended, the Co-op had ginned 34,575 bales. That is the figure it will show for the season. Enough cotton was brought in after that to raise the figures to just under 35,000 bales actually ginned.

Although the gin is closed for the season, part of the crew remains on the payroll the year around and spends the summer repairing the plants.

A Samuel Jackson humidifier will be installed in each gin to kill static and cut down the hazard of flash fires. The cost of these will be \$7,900 each, Johnson said.

## Wellington Hosts 2-A Tennis Tournament April 11 and 12

The District 2-A UIL tennis tournament returns to Wellington for 1978 competition Tuesday and Wednesday, April 11 and 12.

All matches will be on Ellison Park Courts, starting at 8:30 a.m. both days. There will be two divisions, varsity and freshman, with boys and girls doubles and singles in each. Coach Ronnie Glenn, tournament director, said.

Because a few entries were still out Tuesday evening, the brackets had not been drawn, Glenn said.

Under UIL rules, students cannot play in more than three

matches a day. All preliminary games, therefore, will be played Tuesday and the finals are scheduled Wednesday. These probably will be finished by noon, according to Glenn.

Holding the Class A tournament spotlight will be Texas No. 1 schoolgirl player--Sonja Hutcherson of Memphis. After winning the girls single title here a year ago, when she was only a freshman, Hutcherson went on to win the state title.

She started her sophomore year in top form by winning the girls singles of the AA-A-B

division of the fourth annual Amarillo Girls relays Tennis Tournament. Here, she picked up where she left off a year ago, but this time she dispatched all her opponents in straight sets, losing only 9 games in 5 matches. In part of these matches, wind hogged the show.

Hutcherson is not the only fine player Memphis will bring, for the Cyclone has two strong girls doubles teams.

Wellington is not to be put down. Debra Norris will represent her school and Coach Glenn considers her one of the top 2-A players. "If she plays up to her ability, she ought to make it to the regional," he said. First and second places are qualified for region.

Wellington will not have a girls doubles team.

The boys classes are less clear-cut. Memphis has put its two best boys into a doubles team, and Shamrock has done the same. These four boys competed in the singles last year.

Clarendon has a strong doubles team which won the freshman division year before last.

Wellington's No. 1 boys singles player is Carl Taylor. It was to be determined Tuesday

afternoon if Stacy Urban or Lyn Hurst will be the second player in the singles or if the two will enter as a doubles team. If they are not in the doubles, Wellington will not be represented in that class.

There will be three Wellington players in the freshman division, Sandy Morris in the girls singles and Scott Ingram and Clint Bergvall in the boys singles.

## Representative Candidates Due At FU Rally

Three candidates for State Representative from the 66th District will square off Friday, April 14 in a Collingsworth County Farmers Union candidate rally at 7:30 p.m. in the Bura Handley Community Building.

Democrats Glenn Conrad and Foster Whaley and Republican Bill Hale have agreed to participate, Kirby Campbell, FU president, said. Candidates for other offices have been invited.

The meeting will be open to the public.

A pie and cake auction will be held in conjunction with the rally, Campbell said.

## House-Senate Committee Opens Way For Higher Loan, Target Prices

The House-Senate conference committee passed out legislation Tuesday that would raise loan rates and target prices for wheat, grain sorghum, corn and cotton and sent the bill to both houses for approval.

The bill provides for a sliding scale under which farmers would be eligible for higher target prices if they take more acres out of production--up to 100 percent of parity if they idle 50 percent of their acres.

U.S. Representative Jack Hightower said "I am pleased that the conference committee has approved a form of flexible parity. I am very disappointed that the bill is only for one year, though. And I feel that the specified loan rate was very low."

"I hope everyone will write the President and urge him to sign the legislation," Hightower said. Hightower's legislative aide Claiborn Crain told The Wellington Leader that the Senate might take up the bill as early as Friday and the House on Monday.

Crain listed the following major provisions of the bill:

Wheat-sets the loan rate at \$2.55 per bushel; target prices of \$3.50 per bushel for 20

percent set aside; \$4.25 per bushel for 35 percent set aside; and full parity of \$5.04 per bushel for 50 percent set aside.

Corn-sets the loan rate at \$2.25 per bushel; and target prices of \$2.40 per bushel for 10 percent set aside; \$3.05 per bushel for 35 percent set aside; and full parity of \$3.45 per bushel for 50 percent set aside.

Grain sorghum loan rates and target prices will be tied to an index of wheat and corn prices, but exact figures were not available.

Cotton-sets the loan rate at 48 cents per lb.; and target prices of 60 cents per lb. for 0 to 20 percent set aside; 72 cents per lb. for 35 percent set aside; and full parity of 84 cents per lb. for 50 percent set aside.

Two other provisions encourage the development of the use of grains for making fuel, sometimes known as gasahol, and increased the borrowing authority of the Commodity Credit Corporation which provides loans for commodities going into the loan program and loans to countries which qualify for export programs.

## Incumbent, 2 New Trustees Elected

One incumbent was returned and two new trustees were elected by Wellington Independent School District voters Sunday, April 1.

Kirby Campbell was elected to a regular term by a vote of 207. This is his first time to serve on the board. Frank Coleman, the only incumbent running, was returned for another regular term. He received 203 votes.

Harold Wayne Moore was

elected to fill the one-year unexpired term, a place that had been vacant for several months.

Six candidates sought regular terms. Other candidates included Earl Lynn Bartlett, 193 votes; Robert Powell, 174; Rodney Kane, 108 and Bill Lindsey, 53.

Other candidates for the short term were Paul Spillman 139 and Denzil Lacy 117.

# Ag Movement Considers A Man in Washington

American Agriculture will discuss farm legislation now before the House and Senate and will consider collecting money to keep full-time representatives in Washington at a meeting at 8:00 p.m. Friday, April 7 at the Greenbelt Electric Directors Room.

Texas American Agriculture supporters are asking farmers to donate \$100 each to a trust fund that would be used to keep a farmer in Washington

full-time to "keep the pressure on the Congress and the President," Denzil Lacy, an American Ag supporter said. "If 1,000 farmers donate to the trust fund, the program will go into effect," he said. If the goal of 1,000 farmers is not reached, checks will be returned to donors.

In other American Agriculture activities, 3,000 farmers are currently in Washington lobbying for passage of the Emergency Farm Act which

cleared the House-Senate conference committee on Tuesday. No Collingsworth County farmers are in that group, however.

Lacy said that Collingsworth County American Agriculture supporters were urging citizens to write or telegram the President in favor of passage of the farm legislation. "Passage of the farm bill would benefit the economy and everyone in Collingsworth County," Lacy said.

# Hospital Renews 1-Year Contract with Dr. Perez

Collingsworth General Hospital Board at regular board meeting Monday, April 3, extended for one year its contract with Dr. Reynaldo Perez under which the hospital district provides his office with services and facilities to "promote the general health and welfare of the citizens of the district."

The board voted unanimously for the contract which specifies that the district shall furnish Dr. Perez with office space, equipment and staff and pay one-half of his professional liability insur-

ance. The contract runs from April 1, 1978 to April 1, 1979. The agreement is contingent upon Dr. Perez maintaining "proper medical credentials" and "residence within the hospital district."

In other action the board voted unanimously to turn over \$2,539.36 in bad debts to a collection agency.

The board also discussed but took no action on the possibility of contracting with a respiratory care firm that would provide respiratory therapy for the hospital's

patients. The firm would employ a technician who would live in Collingsworth County and would provide all equipment.

Administrator Charles Floyd told the board that changes had been completed in the surgical suite's electrical system that brought it into complete compliance with the Life Safety Code under which the hospital operates.

The board also heard a report that the hospital census for March averaged 12.35 patients.

# Terry Lee Cole Dies in Accident

Terry Lee Cole, the son of Mr. and Mrs. E.L. Cole of Rt. 1, Panola Road, in Ellenwood, Georgia, was killed instantly in an automobile accident on February 10.

Memorial services were conducted from Ward's Glenwood Chapel Funeral Home in Decatur, Georgia, on February 12, at 3 p.m. by Scott Owens, a minister of the Church of Christ. Interment was in Fairview Memorial Gardens.

Cole, 19, was the grandson of the late Mrs. Nettie Terry of Wellington. He is survived by his parents of the home, two sisters, Mrs. Peggy Williams of Stockbridge, Georgia, and Miss Mary Ellen Cole grandparents, Price Edward Cole and Esther Palee Cole both of Atlanta, Ga.

Other relatives, most of whom have lived here, are Mr. and Mrs. Bill Cole, Ellenwood, Ga.; Mr. and Mrs. D.A. Terry, Bushnell, Illinois; and Mr. and Mrs. George Terry, McLean; Mrs. Dolly Martin, Dallas; Mr. and Mrs. Walter McNeill, Davis, Ca.; Minister and Ms. P.M. Cousins, Skellytown, Mr. and Mrs. R.C. Hubbard, Amarillo; and Mr. and Mrs. Ben Underwood, Everman.

Cole was a student at Georgia Tech majoring in engineering. He was also a member of the fencing team.

#1 - continued from page 1

Born December 30, 1898, at Belton, he was the son of the late Mr. and Mrs. J.W. Stephens. Upon coming to Collingsworth county, they lived a year at Plymouth, then moved to Quail, where he attended school.

He was married to Miss Bertha Guinn of Quail, member of a pioneer family, July 24, 1922, in Memphis.

Funeral services for Mr. Stephens were held Wednesday at 2:00 p.m. in the Church of Christ at Quail. Officiating were Min. Alfred White of Stratford and Min. L.A. Davis of the Quail church.

Pall bearers were Jay Boen, Donald Langley, Ross Oatman, Lonnie Needham, P.P. Fielding, Marvin Blevins. Honorary pall bearers were Ople White, Obie White, Willie Tow, Monty Mitchell, Dalton Vaughan, Leroy Pate of Lakeview, Roy Peggram, Les White, Ira Morgan, Clarence Blevins, and John Bishop.

Burial was in Quail Cemetery under the direction of Guy Owens Funeral Home.

Survivors include his wife, Mrs. Bertha Stephens of Quail; two sons, George W. Stephens of Pattonville and James Stephens of Odessa; four daughters, Mrs. Dorothy Miller of Memphis, Mrs. Mary Kathryn Poteet of Lubbock, Mrs. Nancy (Mert) Phillips of Spearman, and Mrs. Jerri Martin of Lakeview; one brother, John Stephens of Hilmar, Calif., 6 sisters: Mrs. May Hagler of Albuquerque, N.M.; Mrs. W.W. DuBose and Mrs. Freeman Melton of Wellington, Mrs. Herschel Brisbin of Malpatis, Calif., Mrs. Ira Brisbin of Amarillo, and Mrs. Wayne Melton of Borger. There are 11 grandchildren and three great grandchildren.

with the county to haul this away, City Manager Glen Taylor said. He reported that painting of houses under the block grant program is due to begin this week. This is a part of an on going clean-up in that part of town.

Taylor also reported that he and several city employees are working after regular hours to build greens at the new golf course. Five were completed last week, and shaping the greens will be completed this week.

On questioning, he said the men receive pay for this overtime work from the city and the city is reimbursed by the Wellington Country Club.

Mayor Bill Hatch presided and newly elected council member Ralph Owens was a visitor. Brent Long visited as part of the requirements for a Boy Scout badge he is seeking.

In buying a side of beef, remember it is only about one quarter steaks--the rest is about evenly divided among roasts, hamburger or stew meat and waste, advises Mrs. Gwendolyn Clyatt, consumer marketing information specialist with the Texas Agricultural Extension

Help keep Wellington clean.

## Leader Readers

A.F. Wischkaemper, Slaton; Fred Bourland, Ennis; Tom Harwell, Wichita Falls; Doris D. Kelley, Wichita Falls; Burl Blevins, Bristol, Tenn.; Dr. Roberta Long, Birmingham, Ala.; Billye Kidwell, San Antonio; Johnny Bryant, Tampa, Fla.; James G. Cruce, Plainview; Gladys Scott, Modesto, Calif.; Elvis E. Pitts, Lubbock; Mike Pounds, Marble Falls; James Fulcher, Arlington;

J.M. Morgan, Jr., Shamrock; M.W. Jaquier, East Norwalk, Conn.; Clifton Hunter, Mustang, Okla.; Mr. and Mrs. E.W. Jenkins, Spur;

Larry Kane, D.L. Jones, Roy Peggram, Rodney Kane, Etha Pruden, Waymon Moody, Hubert Mauldin, Wayne Reynolds, W.L. Needham, Fred Cox, Mrs. Vey Hightower, Joe Terry, Leslie Hammon

Sell it with a Classified Ad.

## YOUR COUNTY JUDGE MUST BE:

Civil Defense Director



The County Judge is required by law to be the Civil Defense Director. In a major disaster he must coordinate the emergency operations.

Bobby Jack has attended many classes on handling disasters in his 20 years in law enforcement. He has attended three 40 hour schools on fire fighting and rescue training at Texas A&M during his 16 years on volunteer fire departments.

He holds a Class A registration with the Texas Department of Health Resources as a Emergency Medical Technician and Instructor, that he obtained in 1971 in the first E.M.T. training school in the Panhandle.

He has served eight years as a volunteer ambulance attendant. He is presently working to set up a rescue squad.

ELECT

WATSON

The next best thing to being County Judge yourself

POLITICAL ADV. PAID FOR BY BOBBY JACK WATSON  
WELLINGTON, TEXAS

# WHS One Act Play Wins

Wellington's entry in the UIL One Act Play contest was named one of the two "advancing plays" at Clarendon Tuesday, April 4.

Then came an unprecedented honor: both the best actor and best actress were picked from the WHS cast. They were Allen Murcock and Kandi Ford.

"It is rare for judges to pick both from the same play," said Mrs. Bob McAlister, director of many Wellington award-winning UIL plays. She

explained that the top two plays are designated "advancing plays" without indicating which is first and which is second. Wellington and Claude will represent District 2-A in the area contest at Wayland College, Plainview Friday, April 14. The Clarendon entry was picked as the alternate should either of the winners be unable to compete.

The WHS entry was "Breaking Up Is Hard to Do," and was seen by home

audiences on the Night of One-Act Plays.

It tells the story of three couples in three age groups who find it hard to break up. Both Murdock and Miss Ford had the roles of the elderly couple.

Others in the cast were Dickie Moore, Roy Cardwell, Kathy Mote, Kelly Ferguson, Susan Kimbro and Lyn Hurst.

Stage crew members were Carol Ann Daves, T.J. Roberson and Chuck Darter.

#2 - continued from page 1

covered with "tall native grass, pretty well set solid." Peters estimated that around 150 acres of grass was lost.

The Elm Creek fire raged along the creek bottom and it was difficult to tell how much grass was destroyed, Shamrock firemen said. Some called it "quite a bit," others estimated it as high as two sections.

Wellington firemen were delayed in getting to it after being directed to go east of Shamrock on I-40, then south into the Elm Creek country.

The driver of one firefighting unit who knew the area went north of Lutie on a country road, then east to the fire. Wellington's truck with the largest water capacity blew out a tire before it reached the fire.

There was concern at one

point when the blaze appeared headed toward some producing gas wells, but stopped short of them.

Volunteers appeared with anything available to fight a fire, including tow sacks to beat it out.

Darrell Colson who was fighting the Mill Iron blaze, received a deep cut on one knee when he tried to jump on a fire truck as it began moving, missed and hit the back step. Six stitches were required to close the cut.

Billy Bonner of Shamrock, riding on the front of a firefighting unit at Elm Creek, injured his right ankle when it was caught between the truck and a mesquite limb they were passing.

Firemen had to stop work to take him to the hospital, and reported the blaze almost got out of hand while they were

away. Bonner was released from the hospital Monday morning.

Lightning struck a haystack 100 yards from where Mrs. Dudley Coleman and her son Le Ed were planting a garden west of Samnorwood about 2 p.m. Saturday.

The stack, which was about 75 yards from her house, burst into flames and Mrs. Coleman called the Shamrock fire department. A unit which had been fighting the Collingsworth County grass fire answered the call.

## Wellington Leader

Published every Thursday at 913 West Ave., Wellington, Tex. 79095. Entered as second class mail Aug. 25, 1909 at the post office at Wellington, Texas. HENRY W. WELLS, Editor and Publisher. Subscription rates: \$7.00 a year inside of trade territory; \$10.00 a year outside of trade territory.

# Additional Siren Approved in City

A new siren will be installed in the extreme southwest part of town so it can be heard by people living in that area.

This action was taken on a unanimous vote of the City Council Monday night, April 3, after Carroll Nunnelley had complained to members that he and his neighbors are unable to hear the present siren when it is sounded. This was true, he said, of the storm alert Monday afternoon.

Although there are two sirens already in the south part of town, people have complained for several years they cannot hear them if they are in their houses with doors closed. These complaints grow as the storm season begins. Some come from people as close as two blocks to the sirens.

Councilmen discussed possible reasons: prevailing

winds from the southwest, better insulation in the newer homes over much of this area, television use, and others. Two councilmen who live in the south part of town said they couldn't hear them either.

The two sirens, one in the Cocks Addition and the other at the school, will remain when the new one is in place. Motion to install the siren was made by Tom Wilkins and seconded by Lyndon Crelia.

Members canvassed the city election held April 1, and noted that 478 votes were cast.

Again council members were unanimous in approving a \$500 chain link fence and \$250 in new concrete work at Marian Airpark Ball Park, which was agreed to in the March 20 meeting. Wayne Cudd made this motion and Tom Wilkins seconded it.

Dismissal of a \$120 paving lein against the property of Gladys and Durwood Downs, dating from 1956, was approved. Although the lein is mentioned in the property deed, it is not recorded with either the city or county. It is one of the series of paving leins that periodically comes before the council as property owners seek to clear title. These are dismissed if it cannot be determined whether it has been paid.

In discussing day to day work at the landfill, Councilman Wayne Cudd suggested that a different type vehicle be used to move garbage in order to cut down on the cost tires cut by running over debris.

Trash, uprooted dead trees, and other large debris are piled high at various points in northeast Wellington and arrangements are being made

# Running Gun, Ghost Riders Win YH Volleyball Tourney

Running Gun of Shamrock took the Wellington Invitational volleyball women's title and Ghost Riders of McLean the men's title Saturday night, April 1.

Also in the men's division, the Renegades of Shamrock were second, Six-Shooters of Wellington third and Doyle's Conoco of Hedley took consolation honors.

Taking second in the women's division was Lyman's of Wellington; while Wellington State Bank was third and Bluebirds of Samnorwood was the consolation winner.

Individual trophies were presented to the members of each of these 8 teams.

In the women's division Thursday night, Quail won over Wellington Young Homemakers, Wellington State Bank over the Rookies, Lyman's over Hand-Me-Downs Running Gun over Bluebirds and Riggs of Clarendon over

Wild Ones of Samnorwood. Windmill Western Wear drew a bye.

Friday night, Wellington State Bank won over Quail, Lyman's over Windmill Western Wear, Running Gun over Riggs of Clarendon, the Rookies over Wellington Young Homemakers and Bluebirds over the Wild Ones.

The Renegades won over Quail men in the first round Thursday, Six-Shooters over Chargers.

Ghost Riders over Doyle's Conoco, and Gangbusters of Shamrock drew a bye.

Friday night, the Renegades defeated the Six-Shooters, Ghost Riders won over the Gangbusters, and the Chargers won over Quail men.

The winners were determined Saturday night.

Games were 8 minutes in length and the team that was ahead by at least two points won, or the team that reached 15 points in less than 8

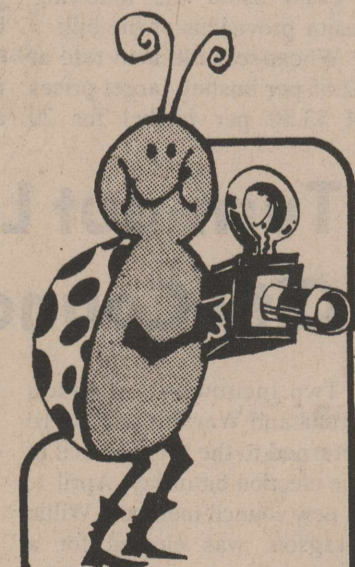

Shutterbug News  
Super Fast Quality  
COLOR FILM PROCESSING  
Kodak Color prints back in 3 days.  
Wellington Leader

**My.T.Burger**  
447-5175

OPEN 24 HOURS

# ALLSUP'S

CONVENIENCE STORES

PRICES GOOD APR. 6-9, 78

---

**MEMO: CHECK ON SAVINGS**

## SHOP ALLSUP'S

---

BORDEN'S PREMIUM ICE CREAM \$1.29 RD-CTN.	CARNATION TUNA 69¢
SHURFINE PORK & BEANS 5/\$1	BORDEN'S YOGURT 4/\$1.80 (ASS'D FLAVORS)
BORDEN'S COTTAGE CHEESE 59¢ (12 OZ. CTN.)	SHURFINE SPINACH 4/\$1
SHURFINE FRUIT COCKTAIL 3/\$1	6 PAK CARTON COCA-COLA \$1.39 (32 OZ. BTL. PLUS DEP.)
FRESH COOKED HOT LINKS 3/\$1	RATH SAUSAGE 59¢ LB.
SHURFRESH OLEO 39¢ (1 LB. QUARTERS)	COOKED DAILY BURRITOS \$3/\$1

West Ave. & 15th St. - Phone 447-9872  
Mrs. Marie Black, Manager

### Services for Mrs. Royal Held Saturday

Mrs. C.W. Royal, who had lived in the county much of her life, died in Collingsworth General Hospital at 2:00 a.m. Thursday, March 30. She was a resident of Thomas Nursing Center and the family home was at 1004 Dallas Street. She was 75.

Funeral services were conducted at 2:30 p.m. Saturday, in First Baptist Church, with the Rev. Mickey Fugitt officiating. Burial was in North Fairview cemetery under the direction of Kelso Funeral Home. Nephews were pall bearers and included Lee Davis, Billy Davis and Darron Davis of Amarillo; Terry Hunter and Larry Gorsing of Cljnton, Okla.; and Claude Martin of Wichita Falls.

Mrs. Royal was born August 26, 1902, in Harmon County. The former Thelma Hunter, she was the daughter of the late Ed and Lillie M. Boles Hunter.

She was married to Mr. Royal October 11, 1919, at Hollis, and in 1922, they moved to the Dodson Area.

They moved to Memphis in 1962, and in 1972 returned to Wellington.

She has been a Baptist since early life.

Survivors include her husband, C.W. Royal; one daughter, Mrs. Dody (Ferna) Anglin; two sons, Darrell Royal of Altus, Okla. and Durwood Royal of Yuma, Arizona; two brothers, Jack Hunter of Clinton, Okla., and Roy Hunter of Pampa; two sisters, Mrs. Edna Davis of Hollis and Mrs. Alfred Gorsing of Clinton, Okla.; 7 grandchildren and 5 great grandchildren.

Some primitive tribes believed they could keep evil from their villages by dashing a pumpkin on the ground.



JOHNNY EMBRY

### Embry Named FICB Officer

Johnny Embry of Amarillo has been named assistant vice president of field services of the Federal Intermediate Credit Bank of Houston.

His wife, who is the former Tanya Horton, and their children, Stacey, four and John Eric, one week old, are presently in Wellington with her parents, Mr. and Mrs. Raymond Horton.

They will join him at the end of this month and the family will live in Sugar Land.

Embry, son of Mr. and Mrs. Joe Embry of Muleshoe, was born there and graduated from Muleshoe High School in 1968. He received a BBA degree from West Texas State University in 1972.

He joined the staff of Amarillo Production Credit Association shortly afterward and was a credit analyst for the entire 6 years. For the last year he was also secretary-treasurer.

Mr. and Mrs. Embry were married in 1970, and visited here frequently. They are members of Central Church of Christ, Amarillo. Embry was a member and past president of the Downtown Optimist Club of Amarillo, and upon completing his term in office was awarded a citation as an

### Clarendon College Exes Set Reunion

Clarendon College Ex-Stu-dents will hold their annual reunion Friday through Sunday April 28, 29 and 30, on the college campus, according to McHenry Lane, ex-student president.

A fine arts production in Harned Sisters Auditorium Friday evening will open the celebration. Registration will begin at 10:00 a.m. Saturday, at the college cafeteria. A tea will be held in the home of Mrs. Ruby Bromley Saturday afternoon and the annual banquet Saturday night in the cafeteria. A special feature will be presented by Mr. and Mrs. Lee Nowlin of Plainview. The classes of 1928 and 1953 will be honored.

An art exhibit will be on display Sunday and a special church service will be held for ex-students. The reunion will close with the luncheon meeting Sunday at the cafeteria.

Additional information may be had by writing: Ex-stu-dents, Clarendon College, Clarendon, Texas 79226.

### Kay Coffee on ACU Honor Roll

Kay Coffee, daughter of Mr. and Mrs. John Coffee, has been named to the dean's honor list at Abilene Christian University for the 1977 fall semester, according to an announcement by the ACU registrar's Office.

Her grade point average was 3.50 on a 4.0 scale.

outstanding president.

Mrs. Embry who is a graduate of Wellington High School and WTSU, was a member of Beta Sigma Phi.

### Brothers Elected to Student Senate

WTSU--Richard and Randall Sims, sophomores at West Texas State University, have been elected to the 1978-79 Student Senate.

Richard, an agriculture business and economics major, was elected from the WTSU School of Agriculture. He was also elected vice-president of the Student Association, whose responsibilities include serving as president of

the Student Senate.

Randall, a business major, was elected from the WTSU School of Business. The Student Senate is the student governing body on campus, with each college and school represented by a number of senators. Senators introduce and vote on bills and resolutions for changes and improvements on campus. They are elected by students in the college or school which they will represent.

Parents of the brothers are Mrs. and Mrs. Billy M. Sims of 1612 Corsicana, Wellington.

### Spring Auction Slated Here April 14-15

Announcement of the spring consignment sale, with Cruce and Long as auctioneers, was made this week, to be held April 14 and 15, according to E.S. Hale, Jr., local coordinator. The location will be the Co-op Gin Yard on Highway 203 east of Wellington.

Included in the auction will be farm machinery, shop equipment, and many other items.

Buyers are expected from several states, and consignments will come from throughout the local area as well as western Oklahoma. Those needing help in unloading equipment should contact Mr. Hale, as a winch truck will be furnished, he said.

This is scheduled to be one of the largest auctions held in the eastern Panhandle this spring, Cruce said.

Cruce and Long hold auctions throughout the Panhandle and South Plains, Southwestern Oklahoma, and through the Oklahoma Panhandle and into Kansas, James G. Cruce said this week.

In addition to farm machinery and equipment, the company also handles livestock and real estate auctions.

### SPS Promotes Pete Smith

Promotion of a former county man by Southwestern Public Service Co., Amarillo, was announced by Bill Esler, vice president of Engineering and construction.

A.A. (Pete) Smith has been named manager of plant construction.

Smith started with SPS 11 years ago in Plainview as an engineering estimator and was transferred to Amarillo as a senior electrical engineer in the generating plant design department.

In 1977, he was named principal engineer of generation plant design and controls. In October 1977, Smith was presented the Outstanding Young Engineer of the Year Award by the Texas Society of Professional Engineers, Panhandle Chapter.

This was in recognition of outstanding service and contributions to the Engineering Profession through his action as a Young Engineer member of the chapter.

A graduate of Samnorwood High School, he is a 1966 graduate of Texas Tech School of Engineering.

Smith is married to the former Darlene Rainey and they have two children, Leigh

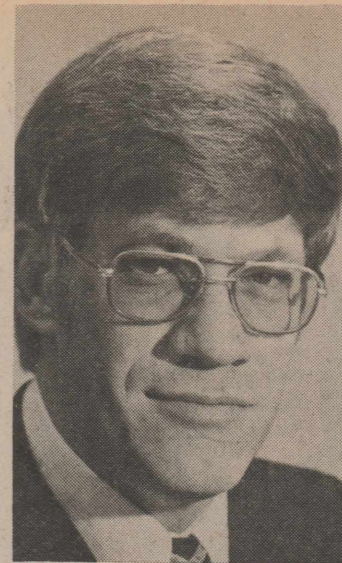

PETE SMITH

and Tiffany Ann. He is the son of Mrs. Allen I. Smith and the late Mr. Smith and the son-in-law of Mr. and Mrs. Selba Rainey.

Don't just store it away and forget it—sell it with a classified ad in The Leader and use the money to buy something you need.

### Cunningham Gets Degree

Charles Glenn Cunningham, son of Mr. and Mrs. Bill Cunningham of Amarillo, graduated from Texas Tech University with a BBA degree in finance in December.

Cunningham is the grandson of Mrs. J.M. Strong and of Mrs. John Patterson of Childress.

He is employed as an accountant with Cattle Development Corp., which will move its headquarters from Gruver to Amarillo within a short time.

Cunningham has visited in Wellington frequently.

Geothermal energy is the process of taking the high temperatures found miles below the surface of the earth and using it to create steam heat.

### Thank You

Wellington Young Homemakers wish to thank the merchants, banks, and other businesses who contributed so generously to our annual volleyball tournament by providing trophies and supporting us in many other ways.

## WE TAILOR INSURANCE TO YOUR NEEDS . . .

As INDEPENDENT INSURANCE AGENTS, we can pick the best plan for your needs from those offered by several insurance companies. You know you're getting the most for your money from our AGENCY — call us today!

447-2517  
802 EAST AVE.

# 1<sup>ST</sup>. WELLINGTON AGENCY

YOUR Independent Insurance AGENT SERVES YOU FIRST

"WHERE YOU ALWAYS BUY THE BEST FOR LESS"

# GIBSON'S DISCOUNT CENTER

**32-GALLON TRASH CAN**  
\$5.88 Heavy duty plastic trash can with lock lid to help prevent messy spills.

**AMALIE MOTOR OIL**  
Limit 6 per customer  
49¢ QT.

**Water Hose**  
1/2" x 50'  
\$2.97

**Crest**  
REGULAR AND MINT 5 oz.  
89¢

**Sunshine Krispy Crackers**  
1 lb. box  
49¢

**Crisco**  
3 lb. can  
\$1.59

**Kuners CORN** 4/\$1.00  
303 size

**Model 202 Reel**  
**7EBCO Rod'n Reel combination**  
\$5.97 Set  
Reel with line and 2 1/2 fiberglass crappie rod.

**Scope** 18 oz.  
reg. 1.59  
\$1.17

**M&M's** 1 lb.  
Plain or Peanut  
\$1.47 pkg.

**PATIO** cheese & beef enchilada DINNERS  
16 oz.  
69¢

**TEXSUN** pink grapefruit JUICE  
46 oz. can  
49¢

**Betty Crocker** layer CAKE MIX  
18 oz.  
49¢

**Men's Nylon JACKETS**  
5.97

**Bayer Aspirin 100's**  
reg. 1.49  
99¢

**Gillette TRACT II**  
ECONOMY SPECIAL!  
14 CARTRIDGES

**Stapuf Fabric Softener**  
1/2 gallon  
69¢

**Shurfresh Buttermilk & Sweet Milk**  
**Biscuits 4/49¢**  
8 oz.

**One Group Of Wrangler JEANS**  
\$9.97

**Oscillating SPRINKLER** \$3.99  
by Everain #61

**Gillette 14's**  
TRAC II reg. 2.99  
\$2.49

**Prell** \$2.49  
concentrate 7 oz.  
reg. 2.89

**Era** King Size  
64 oz.  
\$2.35

**Valuable SPORTS EQUIPMENT FREE!**  
JUST FOR SAVING THE BONUS GIFT COUPONS IN TENDERCRUST AND ALWAYS FRESH 1 1/2 LB. WHITE BREAD.  
CHECK OUR BREAD RACK FOR DETAILS.

**Ladies Sun Dresses**  
in permanent press material  
\$7.97

**Mens Double Knit SLACKS**  
sale priced at  
\$7.88

**Secret Roll On** 1.5 oz., reg. or unscented reg. 1.39  
89¢

**New From Maybelline**  
eye color styler & pencil or lip color styler & pencil  
reg. 1.75  
\$1.19

**Purex Bleach**  
gallon  
69¢



UNIFORMS THROUGH THE YEARS

These are as many different uniforms worn by the Wellington High School Band as can be located. After the high school band had worn each issue for several years, they were handed down to the junior high band which wore them more years. At left is the current uniform, and the others, with approximate date of purchase were 1962, 1941 (these had a pair of red pants and a pair of blue pants), 1936 and 1930. When the band was organized, school colors were black and gold.

You can make a delicious side dish by chopping leftover lima beans and mixing them with corn, peas, fresh carrots and radishes. Add a little French or Russian dressing or sour cream and season with herbs.

**Vote For**  
**W.R. Breeding**  
Commissioner  
Precinct 4  
Collingsworth County

*Experienced and dedicated to work for Collingsworth County, Wellington and all the citizens.*

*Your vote will be appreciated.*

POLITICAL ADVERTISING PAID FOR BY W.R. BREEDING, SAMNORWOOD, TEXAS 79077

*Sincere  
Sympathic  
Service*

*for over 40 years*

*Kelso Funeral Home*

*Jimmie & Lucille Kelso*

447-2507

**CATFISH FRY**  
Blakemore's Protien-Fed Catfish  
Adults \$3.79 Children under 12 \$2.29  
Each Monday  
**All You Can Eat - Family Style**  
Broasted Catfish Cole Slaw Hush Puppies  
French Fries or Baked Potato

**MEXICAN FOOD**  
Thursdays & Fridays 5-9 p.m.

**Carrol's Bar-B-Que**  
Shamrock, Texas

## Whaley Opposes State Income Corporation Tax

Foster Whaley, Democratic candidate for 66th district State Representative, spoke Friday, March 24 to a group of supporters and answered questions on state issues.

Whaley said he would oppose state income and corporation taxes. "I think one of the reasons Texas is growing is that we have no state income or corporate income tax," Whaley said. But Whaley said he realized that if court rulings that the ad valorem tax is unconstitutional are upheld, then some other form of taxes will have to be found to finance the schools.

Whaley said he was opposed to the Equal Rights Amendment, and that he would introduce legislation for Texas to rescind its ratification.

He said he opposed any gun control laws and supported Texas "right to work" laws.

Whaley said he would suggest the state and federal government put more money into wind and solar energy

## Whaley Due on Hot Line Sun.

Foster Whaley, candidate for state representative from the 66th District, will appear on Hot Line to Politics over Channel 7, Sunday, April 9, at 1:00 p.m.

Mr. Whaley said he will be questioned by Phil Woodall, program moderator, and two others to be announced.

research, and that with some modifications and additions Texas A&M's Experiment Stations could be used as research facilities for alternative energy sources to benefit farmers and ranchers.

Whaley was a county agent for 26 years in Armstrong and Gray counties and has received the distinguished service award from the National Association of County Agents in 1968 and was named by the national magazine "Farm Technology" as one of the top 10 county extension agents in the nation in 1967.

Average expense drilling oil or gas wells in Texas in \$34 per foot.

## The First Band Uniform Comes Home

When Bob Willoughby of Uvalde, a member of the first Wellington High School Band, came for its 50th anniversary March 18, he brought the uniform he wore—the first band ever had.

It wasn't red and white—it was a black wool cape lined with gold satin. Those were the first colors of the Skyrockets. His mother, the late Mrs. Homer Willoughby of Greenville had the cape packed away.

He gave it to the band, which had lost all hope of locating one.

"This is a highlight in my life," he said of the banquet and visiting with friends over the week end. His wife accompanied him.

Willoughby has returned only a few times since he graduated in 1931, and that for only a day or two. The last was to attend the funeral of a brother about 1950.

He liked Wellington's appearance, but he was quick to note that many of the farm homes are vacant and falling down.

"The highways have changed the looks of the country. It took us nearly an hour yesterday to find the house where we lived east of town," he said. Mr. and Mrs. Ralph Long drove the Willoughbys over the country.

Willoughby has farming, ranching, banking and investment properties in and near Uvalde.

It was different when he left Wellington to attend Decatur Baptist College.

"I carried everything I had in a 98 cent suit case and I had \$2.00 in my pocket, and that was in change," he remembers. The depression had settled over the country.

After two years, he transferred to St. Mary's University in San Antonio and later coached there a year.

"I went with General Motors in 1937. They made me an offer I couldn't turn down. \$115 per month, a car and an

expense account. I couldn't think of ways to spend all that money," he remembered. He was stationed at Corpus Christi and Victoria and Alice, where he met his wife, the former Floy Davis.

By the time he was 25, he was a branch manager. He began to look around. Most of the branch managers were men of 45 or 50 years.

"We didn't have the Equal Opportunity Act. The company paid the older men more than they did me. It furnished them Cadillacs. It gave me a Chevrolet," said Willoughby. The upshot was, he quit.

He was already raising hogs on the week end with his father-in-law, now he became a full time hog raiser."

In 1942, a new irrigation project was opening 22 miles south of Uvalde—the famous Winter Garden area. Willoughby and his father-in-law got in on the ground floor and Davis bought a thousand acres.

In 1948, Davis and four other men built the first gin in the Winter Garden area and started raising cotton. "They let me pick the site," Willoughby quipped. Davis was the first president. His grandson, Robert B. Willoughby, Jr., is the current president.

Bob Willoughby owns 1648 acres of irrigated land in the Winter Garden and several hundred acres of dry land for farming and pasture 1.6 miles out of Uvalde.

He grew the first hybrid corn in the Winter Garden for Watson Seed Co. And when one of its representatives came by to look it over, it was Maurice Dickson, from Wellington.

The Willoughbys added more investment properties and in 1972 began buying

bank stock. Now, Bob and Floy Willoughby are the largest individual stockholders in the Uvalde Bank. Their children and grandchildren own additional stock.

His competitor one block down the street is the Bank, in which Governor Dolph Briscoe is the principal stockholder.

"We are competing with one of the most modern, most beautiful banks in the country. Until you have seen it, you haven't seen a bank. It's a monument to Dolph Briscoe," said Willoughby. He speaks highly of this competitor, whom he has supported in his races for governor.

Cotton and corn are Willoughby's principal crops, and he is growing them on some of the richest land in Texas. "We could make three to three and one-half bales (per acre) if we wanted to; but on the last half bale, you don't make anything."

"We shoot for a bale and a half or two bales. That's where we make the most money, with expenses like they are," he said.

He recalled a cotton crop in Collingsworth he planted on the fourth of July. "It was the best cotton crop we made while I lived here."

The Willoughbys feed cattle, using commercial feedlots. He also trades on the commodities market.

"I have served on one or everyone of the boards, such as ASC and Soil Conservation District, in the three counties of Jim Wells, Uvalde and Zavala," he said. During the late 1940s and early 1950s, he helped to organize Farm Bureau in a 15 to 20 county area.

He was a charter member of the Southwest Texas Chamber of Commerce. He is a deacon in Uvalde First Baptist

**Public Notice**

Southwestern Bell, in accordance with the rules of the Public Utility Commission of Texas, hereby gives notice of the company's intent to implement a new schedule of telephone rates in Texas effective April 14, 1978.

It is expected that the requested rate schedule will furnish an increase of 11.4 percent in the company's intrastate revenues.

A complete copy of the new rate schedule is on file with the Public Utility Commission at Austin, Texas, and with each affected municipality, and is available for inspection in each of the Company's public business offices.

Southwestern Bell

Church.

The Willoughbys have two children, Judith Ann Knight, who is in the trust department of the Frost National Bank in San Antonio, and R.B. Jr. a partner with his father in the two family companies, R.B. Willoughby and Son. There are four grandchildren.

Willoughby believes there is still opportunity in this country for everyone who is willing to go after it and put plenty of hard work into it.

"In 1931, I bought the Saturday Evening Post. It cost a nickel and you got a thick magazine. J.P. McAvoy had an editorial every week, and once he said:

"Don't spend money on things you don't need to impress people you don't like." That may be corny but I think it's pretty good advice. I've tried to live by it."

It has paid off for Wellington's Bob Willoughby.

Two former families live at Uvalde—The Charles Griffins and the R.E. Byroms. Both men were with the ASC office in Wellington and Griffin married the former Dorothy D. McDowell. He operates grain elevators and other enterprises. Bryom is superintendent of Uvalde Schools.

**Leader Readers**

Troy Godbey, Dumas; Billy D. Cunningham, Amarillo; B.C. Morgan, Shamrock; Herman Moseley, Wellman; Virginia Ventura, Daley City, CA.

**Banquet,  
Reception  
or  
Party?**

Make decorating and clean up easy with Sno-E paper table cloth. white embossed wet strength 40" x 300' roll \$8.50

**Wellington  
Leader**

## Conrad Describes Work in Guatamala

Glenn Conrad, Democratic candidate for State Representative from the 66th District, told Wellington Kiwanis Club Friday, March 31 that his experience as a Peace Corps volunteer in Guatemala made him proud to be an American.

Conrad served on the south coast of Guatemala from 1965 through 1967 after a period of rigorous training in the United States. The training included such diverse items as slaughtering chickens, rock climbing and survival training.

Guatemelans were being relocated from the highland farm areas to the low coastal areas when he was in that country, Conrad said. His job was to help them improve their farm techniques. "We were helping people help themselves," he said.

The highland people had come from an area where fertile land was extremely scarce. They had farmed terraces on mountains so steep that they had to rope themselves to trees to work the land, Conrad said.

These people needed new techniques to learn to farm in the lowlands and Conrad helped start a cooperative experiment farm for the people of his area.

Conrad said one of his proudest moments came when work was finished on the first windmill on the south coast of Guatemala, a project that he spearheaded. Conrad said he found 237 crated windmills in Guatemala that the U.S. government had shipped there, but that no one had ever bothered to uncrate. He instructed and helped the Guatemelans to set up the windmills to provide a steady source of water.

Conrad said that living in conditions considered normal in other countries had given him a greater appreciation of America and the American economic system.

They used to say in parts of England that biting off the first fern seen in spring would keep one free from toothache all year.

*Thank you everyone for your support.*

*James A. Thomas*

**Thank You**  
I want to thank those who voted for me & supported me in my race for City Council.  
I hope to do better next time.

*A.C. Shipley*

**My-T-Burger**

I Like My-T-Burger

**CLIP AND SAVE THESE COUPONS**

Until May 15

- \* The boy who has the most coupons on May 15 wins a new boys bicycle
- \* The girl who has the most coupons on May 15 wins a new girls bicycle

**MY-T-BURGER**  
Delicious Fast Food  
Burgers \* Shakes \* Malts \* Fries  
447-5175 15th St. at West Ave.  
11 a.m. to 11 p.m. — 7 Days/Week

**CHILD FIND**

**All School-Age Children In Texas Have The Right To A Free-Public Education**

Some children, however, are not in school. They may be handicapped.

If you know of a child (age 3-21) not in school...

Mail this information to:

Region XVI Education Service Center  
c/o Full Services Support System  
P. O. Box 30600  
Amarillo, Texas 79120  
or  
CALL  
(806) 376-7463  
(collect if long distance)  
or  
Call Your Local School District's Special Education Director

(Name of child) \_\_\_\_\_ (Age) \_\_\_\_\_  
(Address) \_\_\_\_\_  
(Parent's or guardian's name) \_\_\_\_\_  
(Phone number) \_\_\_\_\_



**TINY TOT WINNERS**

These are additional winners of the annual Tiny Tot Contest and represent the four-year-old division. At left is Larrie Black, son of Mr. and Mrs. Lynel Black of Dodson, while Marla Dawn Keller is the daughter of Mr. and Mrs. Elmer Keller.

**Ex-Student Reunion Plans Started**

Work has started on the 1978 Wellington Ex-Students Reunion, which will be almost a month earlier this year, according to the president, Mrs. Calvin Mitchell (Patsy Harper).

The new date is Saturday, July 22. The change was made at last year's reunion because the August date has been too near the opening of school for many ex-students.

The first phase of work will be on updating ex-student addresses and getting addresses of those the association has never had, and on getting suggestions for reunion activities.

"We need addresses," Mrs. Mitchell emphasized. "If you have changed your address, or if you know someone who has moved, please let us know."

"We need suggestions for something different for this year's reunion," she continued. "If you have some, call me and we will try to work them into our program."

One which has been suggested is that the ex-students who have published books and there are several or other material be honored.

Several classes are planning individual reunions. "These people are working on getting their class together for special reunions. Please help them if you know the addresses of someone of these years."

The class of 1928 is the golden anniversary class. Mrs. Donald Curry (Thelma Masten) is spearheading plans. She will call on as many local members as she needs for help.

Other classes will be:  
1937, with Mrs. Keith Smith (Dora E. McClaskey)  
1938, Nita Hughey White  
1943, Jean Light Cudd  
1946, Mrs. John Wolf (Bethine Atkins)

1948, Dr. Peggy Riggs Wildman will head the planning and will call on as many other as are needed.

1953, Mrs. Doyle Wayne Ingram of Amarillo (Sue Harvey) is heading the planning committee.

1957, Mrs. Frank Roberts (Anita Savage of Albuquerque, N.M. and Sandra Smith Ketchum of Wichita Falls are working on plans. "We are working on a form to send classmates whether they graduated with us or not. We hope to compile all our information into a newsletter to give the ones in attendance in July," said Mrs. Roberts.

At present, they need addresses of all those who were ever members of the class of 1957, and who are not listed with the Ex-Students Association.

1958, Vada Bell Wood  
1963, Peggy Shanks Hendrix  
1968, Vikki Saunders and

Freida Minatrea Hartman.

1973, Joy Jesse Belew  
We always need new addresses. If a friend or relative has moved in the past year, please let us know so we can send them a letter," said Mrs. Mitchell.

"If you are an ex-student and would take a list of your

ex-classmates and work on updating addresses, please call me and I will be glad to get a list to you."

"To have a successful reunion, we need your help."

Mrs. Mitchell may be contacted by calling 447-5755 during the day or 447-2489 after 5:00 p.m.

**Hospital Notes**

Visiting Hours: 2:00 p.m. to 4:30 p.m.; 7:00 p.m. to 8:30 p.m.

Mrs. Addie Phipps, medical, has been a patient since March 27.

Mrs. Lois Ratliff, medical, was a patient from March 28 to April 1.

Kevin DeFoor, Hollis, medical, was admitted March 28.

Agnes Bishop, medical, was admitted March 29 and dismissed March 31.

Mrs. Mattie Maddox, medical, was hospitalized March 29.

Mrs. Bessie Whitten, has been a patient since March 30.

Leon Parker was a medical patient March 30 and March 31.

Mike Williams, medical, was hospitalized March 31.

Joseph Jett was admitted as a medical patient March 31.

Cecil Masten, medical, was admitted April 2.

Patients admitted earlier and dismissed since March 27:

Mrs. Louella Daves, March 27.

Mrs. John Burrell, March 27.

Mrs. Beatrice West, March 28.

Brandi and Sandi Brussell, twin daughters of Mr. and Mrs. John Brussell, March 29.

Mrs. Darrell Feemster and baby daughter Shelly Dawn, March 30.

Granvel Harrison, March 30.

Mrs. Earl Janes, March 30.

Mrs. Martha Reeves, March 31.

Sylvia Hunnicutt, March 31.

Mrs. Leona Elliott, March 31.

Mrs. Irene Jones, March 31.

Rachell Cox, March 31.

Charles L. Lowry, April 1.

Eddie Maxwell, April 1.

**1946 Graduates to Hold Class Reunion**

The Wellington High School graduating class of 1946 will hold its own class reunion Saturday, July 22, at the Farm Bureau Hospitality Room, Bethine Adkins Wolf, secretary announced.

This is a luncheon and is held in conjunction with the annual Wellington Ex-Students Reunion.

The hours will be 11:00 a.m. to 3:00 p.m.

Letters have gone out to each of the 84 graduates and others who were members of the class at some time while attending school.

"Our class formed its organization, not pulling away from the main group, in any way, but to strengthen our own class," said Mrs. Wolf. Since this was a one-year trial period, only the secretary was named. Dues are \$2.00 per year, used for postage, building cost and other expenses.

"Our group voted to hold a mini-reunion each year and a whing-ding every 5th year. With 53 graduates in the class, our mailing list added 16 former classmates last year and 7 this year. We are seeking addresses of 8 more. Seven are deceased.

Only one graduate has not been located, Ruth Jesse,

daughter of Mrs. Otis Jesse. Mrs. Wolf is asking that anyone who knows her current address to contact her at 1401 Arlington St., Wellington.

Eleven of the class still live in the county; Marshall Peters, S.B. Jackson, Kay Carter Feemster, Nettie Beth Gulley Green, Willie Talbot Henard, Lenora Turner, Gary Reeves McAlister, Billye Tension Castleberry, Bettye Hunt Conant, Fay Bullington Horton and Bethine Adkins Wolf. One former teacher, Miss Bonnie Willis, has joined the association. Guests at each year's meeting include parents of class members who are still living here.

**'68 Graduates Plan 10-Year Class Reunion**

The 1968 Wellington High School graduating class will hold its 10-year reunion during the annual Ex-Students reunion Saturday, July 22.

Freida Minatrea Hartman and Vikki Saunders are in charge of plans.

Seventeen members of the class still live here, and this group is asked to get in contact by May 1. They are asked to indicate if they are willing to help with the class reunion. One of the first decisions to be made is selection of a reunion location.

This was one of the larger classes of recent years, and Miss Saunders has been able to get the addresses of all but two members.

A letter telling of the reunion plans will be mailed when plans are completed.

Letters from all class members are needed and should be addressed to: Mrs. Ronnie Hartman, Route 1, Wellington, Texas 79095.

**Ex-Student Worker Meeting Saturday**

Directors and all interested in helping with the 1978 Wellington Ex-Students Reunion on July 22 are asked to meet at the Greenbelt Electric Co-operative directors room Saturday, April 8, at 10:00 a.m., Patsy Mitchell, president, announced.

This is a planning meeting. "All classes planning special reunions who would like information in the news letter please contact me and give me the details," Mrs. Mitchell said. Her phone number is 447-5755 day and 447-2489 after 5:00 p.m.

Some people believe that lightning from striking the flint on the doorstep will keep house.

**Thanks for making our Grand Opening a Success**

**Door Prize Winners:**

- Virgie Jones**  
Free Permanent Wave
- Connie Feemster**  
Free Haircut
- Donell Davis**  
Free Haircut
- Kathy Mote**  
Free Hairstyle

**Come see us soon.**

- Now taking appointments for**
- ✓ permanents
  - ✓ frosts & hair coloring
  - ✓ men's, women's & childrens haircuts
  - ✓ hot wax arch
  - ✓ shampoo & styles

**His & Her Style Shop**  
Becky Skelton

910 East Ave. 447-5075

**Bushels of Food Savings!**

 <b>Grade A Medium Eggs</b> <b>63¢ doz.</b>	 <b>Gold Medal Flour</b> <b>\$1.49</b> 10 Lb
--	--

<b>Bruce's Sliced Squash</b> 303 can <b>2/75</b>	<b>Red &amp; White SUGAR</b> 5 Lb. <b>99¢</b>	<b>Red &amp; White Aluminum Foil</b> 37.5 sq. ft. <b>79¢</b>
--	--	--

<b>Betty Crocker Big Batch Cookie Mix</b> <b>\$1.65</b>	<b>Red &amp; White Paper Towels</b> Large Roll <b>2/89</b>	<b>Durkee Salad Olives</b> 13 oz <b>\$1.09</b>
--	---	---

 <b>Red &amp; White Cut Green Beans</b> <b>3/1.00</b>	 <b>Red &amp; White Spinach</b> <b>3/1.00</b> 16 oz
--	---

**pic & save grocery**

Hwy. 83 at 9th Street Sidney and Beth McGill 447-2668 Open 7 a.m. to 11 p.m. 7 days a week

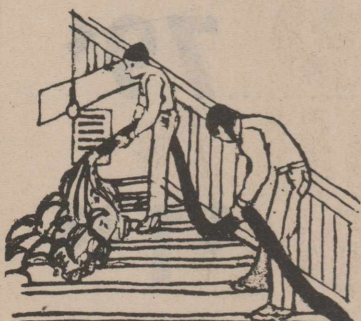

Higher fuel bills? We can help. LET THE INSULATION EXPERTS SPEND A DAY IN YOUR ATTIC

Good insulation is the best way to save heat in winter and keep it out in summer. FREE ESTIMATES

**Big D Insulation**

Paul Davis 447-2203  
Emmit Skelton 447-5055  
Home owned - Home operated

**Pocket The Savings**

at Hatch's Men's & Boy's Jeans Sale!

- ✓ No Fault Wranglers
- ✓ Bell Bottom Levi Dura Plus
- ✓ Big Bell Levis
- ✓ Saddleman Boot Jeans by Levi
- ✓ Do Nothing Sedgfield
- ✓ Sedgfield Jeans in Prep Sizes
- ✓ Levi Bell Bottoms in Student Sizes

Entire Stock - Values to \$17.00 pr.  
**NOW \$11.88 PR.**



**BLUE JEAN SALE**

**BASKET OF GROCERIES**  
**FREE** TO BE GIVEN AWAY  
 EACH 30 MINUTES  
**FRIDAY AND SATURDAY ONLY**

**FREE FREE FREE FREE**

8 oz. pkg. Skinner  
 MACARONI with  
 purchase of 8 oz. pkg.

2 lb. self rising Shawnee  
 CORN MEAL with  
 purchase of 5 lb. of  
 Shawnee Flour

8 oz. can Red & White  
 BISCUITS with purchase  
 of 2 lb. Bold Bacon

3 oz. pkg. Red & White  
 wafer sliced MEAT with  
 purchase of 2 pkg.



# Grand Opening Sale

HOLLY FARMS USDA GRADE A WHOLE  
  
**FRYERS**  
**39¢** LB.

USDA GOOD  
  
**T-BONE STEAK**  
**\$1.79** LB.

USDA GOOD  
**ROUND STEAK**..... LB. **\$1.69**

HORMEL WRANGLER 1 LB. PKG.  
  
**FRANKS** **\$1.39**  
 HORMEL CUREMASTER BONELESS  
  
**HAMS** 1 LB. **\$2.89**  
 FREE SAMPLES  
 OF THESE FINE HORMEL PRODUCTS  
 FRIDAY & SATURDAY ONLY

HOLLY FARMS  
**BOLOGNA**..... 1 LB. PKG. **79¢**

HOLLY FARMS  
**FRANKS**..... 12 OZ. PKG. **49¢**

BORDEN 12 OZ.  
**COTTAGE CHEESE**..... **59¢**

300 RED & WHITE RED KIDNEY  
**BEANS**..... 3 / **\$1.00**

16 OZ. RED & WHITE FANCY SLICED  
**BEETS**..... 3 / **\$1.00**

303 RED & WHITE WHITE  
**HOMINY**..... 5 / **\$1.00**

303 RED & WHITE SWEET FANCY  
**PEAS**..... 3 / **\$1.00**

1 LB. PKG. RED & WHITE  
**CRACKERS**..... **39¢**

4 ROLL RED & WHITE  
**TISSUE**..... **75¢**

BORDEN ROUND 1/2 GAL  
**ICE CREAM**..... **99¢**

BANQUET CHICKEN, TURKEY OR BEEF  
**FROZEN DINNERS**..... **59¢**

TWIN PACK MORTONS REG. 89¢  
**POTATO CHIPS**..... **69¢**

No. 1 Value!  
  
 RED & WHITE 6 OZ.  
**ORANGE JUICE**  
**2 / 69¢**

## All New Complete Line of Frozen Foods

RED & WHITE 303 GOLDEN  
 CREAM STYLE OR  
 WHOLE KERNEL  
**CORN**  
**4 / \$1.00**  

GRADE A  
**LARGE EGGS**..... DOZ. **69¢**

RED & WHITE LARGE CHEESE  
**PIZZA**..... **79¢**

7 OZ. TOOTHPASTE  
**CREST**..... **\$1.33**

NESTEA 3 OZ.  
**TEA**..... **\$1.79**

HI-DRI PAPER  
**TOWELS**..... **39¢**

# City Grocery

North Side Square  
 Wellington, Texas  
 Phone 447-2431  
 James & Bernice McDanel

WE RESERVE THE RIGHT  
 TO LIMIT QUANTITIES  
 PRICES EFFECTIVE THURS. FRI. & SAT.

Every Red & White product  
 is guaranteed to please  
 you or your money  
 will be refunded.



**FREE FREE FREE FREE FREE FREE**

26 oz. box Our Value SALT with purchase of 8 oz. Durkee Black Pepper

1 lb. Meads Roman Meal BREAD with purchase of 1 lb. Roman Meal Bread

16 oz. Griffin WAFFLE SYRUP with purchase of Griffin 18 oz. Strawberry Preserves

10½ oz. Mrs. Bairds CINNAMON ROLLS with purchase of Bairds Cinnamon Rolls

1 ctn. king size COKES with purchase of 2 ctn. of king size Cokes

COKE samples Friday and Saturday

AT

*City Grocery*

As you know by now, there have been some changes at City Grocery. The changes have been for the benefit of you, our customer. We invite you to shop with us this week during our Red and White Grand Opening Sale, and to see for yourself the hundreds of prices that have been reduced. Our pledge to you is friendly, courteous service along with everyday low prices.

James McDanel



8 OZ. RED & WHITE

**BISCUITS**  
10 / \$1.00

300 RED & WHITE FRESH

**BLACK EYED PEAS** 4 / \$1.00

16 OZ. RED & WHITE

**COFFEE CREAMER** 99¢

40 OZ. RED & WHITE SMOOTH

**PEANUT BUTTER** \$1.79

48 OZ. RED & WHITE

**VEGETABLE OIL** \$1.69

10 LB. STEAK HOUSE

**CHARCOAL BRIQUETS** \$1.19

1 GAL. ROMAN

**FABRIC SOFTENER** 89¢

RIGHT GUARD 5 OZ.

**DEODORANT** \$1.59

VAN CAMPS 300 SIZE

**PORK & BEANS** \$ / 89¢

12 OZ.

**SPAM** 99¢

7 FARMS 303

**TOMATOES** 3 / 89¢

MRS. TUCKERS 3 LB.

**SHORTENING** \$1.39

14 OZ.

**LISTERINE** \$1.39

PRELL 7 OZ.

**SHAMPOO** \$1.29



12 OZ. RED & WHITE SINGLES

**CHEESE SLICES**  
99¢



1 LB. NU-MAID SOLID

**OLEO**  
4 / \$1.00

WE HAVE BEDDING PLANTS  
TOMATO CABBAGE PEPPER

RED & WHITE 303 CALIF. WHOLE TOMATOES 3 / \$1.00

RED & WHITE 300 FANCY TOMATO SAUCE 3 / \$1.00

NO. 1 RUSSETT

**POTATOES** 10 LB. 99¢

NEW CROP WHITE

**ONIONS** LB. 19¢

FRESH

**LEMONS** LB. 29¢

RED DELICIOUS

**APPLES** LB. 39¢



## Calcote Family Gathers Easter For Three Day Annual Reunion

Children of the late W.S. Amarillo, and the youngest, and Ora Belle (Mayo) Calcote Mrs. Ora Belle Cayton of gathered Easter Sunday in the Flagler, Colorado were unable Club room of Bura Handley to attend.

Community Center for their Grandchildren and great-annual reunion. grandchildren attending were Family members began Mr. and Mrs. John C. Wolf, arriving Friday. Saturday, the Robert and Thomas of group visited the Arlie Wellington; Mr. and Mrs. Jim Cemetery, burial place of their Walker, Charlotte and Sherry parents and brothers. They and Diane Cummings and Mr. also visited the site of their and Mrs. Audrey Needham, former home, located on the all of Amarillo; Payne land 10 miles south of Wellington.

A basket lunch was served at noon Sunday, with the afternoon spent in visiting and taking pictures.

Of the 11 Calcote children, 7 are still living and 5 attended the reunion. They included Mrs. Emma Calcote Adkins of Wellington, Mrs. Marie Calcote Cayton of Amarillo, Mr. and Mrs. Clifford Calcote of Dalhart, Robert F. Calcote of Del City, Oklahoma; Jeffie W. Calcote of Mulvane, Kansas, and their sister-in-law, Mrs. Jim Calcote of Wheeler.

The oldest, John Calcote of Amarillo.

## Mrs. Richardson, Mr. Clement Wed in Church Ceremony

Mrs. Marguerite Richardson of Pampa and E.W. Clement, 1610 Haskell Street, were married in First Baptist Church here Wednesday, March 22, at four o'clock in the afternoon. The Reverend Mickey Fugitt, pastor, performed the ceremony.

The only attendant was Mr. Clement's daughter, Soni Clement.

The new Mrs. Clement wore a street-length blue dress complimented by an orchid corsage.

Soni wore a yellow dress and her corsage was a carnation.

Afterwards the couple left on their wedding trip to Hot Springs, Ark., with stops at Oklahoma City and Fens and Feathers Resort in Eastern Oklahoma.

Mrs. Clement was owner of Mayfair Beauty Salon in Pampa.

Mr. Clement has been a

teacher and administrator in the Wellington schools 27 years, and for several years he has been superintendent of schools.

The couple is at home at the groom's address.

Mrs. Mattie Holliman and Mrs. Pat Ford visited over the week end with Mrs. Holliman's daughter and son-in-law, Mr. and Mrs. Joe Lynn Moore and daughter, Debbie in Houston. They also visited the Woodlands Country Club, north of Houston, where the Jack Benny Golf Tournament will be held later this month, and saw a number of points of interest in Houston. Both Mr. and Mrs. Moore lived here when they were growing up.

Mrs. Lorene McGill and Mrs. Keith Smith were in Childress Sunday afternoon to visit Mr. and Mrs. Lanny McGill. Mr. McGill is in Childress County Hospital.

## Dodson HD Meets 28th

The Dodson Home Demonstration Club met in the home of Mrs. Thurman Crownover, Tuesday, March 28.

Mrs. Wayne Reynolds, president, presided over the business meeting. Members answered roll call with "Useless things I save."

Mrs. A.V. Lowrie presented the program on "Plants and their care." The group exchanged plants.

Refreshments were served to two new members, Mrs. Madge Stevenson and Mrs. Betty Trafton; two visitors, Mrs. Myrtle Trafton from Amarillo and Mrs. Clarence Black; and members, Mrs. Floyd Wilhite, Mrs. Lowrie, Mrs. Effie Tippie, Mrs. Howard Elbert, Mrs. Reynolds, Mrs. Vey Hightower, and the hostess, Mrs. Crownover.

## Personal

Mr. and Mrs. Noel Atkinson of Hagerman, New Mexico were in Wellington Monday working on his genealogy. He is a cousin of Mrs. L.E. Brisbin and Mrs. Mary Jones. He and his family moved from Salt Fork in 1922.

Mr. and Mrs. Lyman Daniels, Renee, Ginger and Doug spent the Easter weekend visiting his parents, Mr. and Mrs. D.H. Daniels in Royce City, and her parents, Mr. and Mrs. Buford Hood, in Dallas.

Mr. and Mrs. James Fulcher, Landi and Brian of Arlington visited with Mr. and Mrs. Albert Fulcher and Mr. and Mrs. Dick Campbell over the Easter holidays.

Mr. and Mrs. Nicholas Louis of Detroit, Mich., were here from Easter Sunday through Thursday, March 30 to visit her mother, Mrs. Mayme Somerville. They left home in good weather, then ran into a snow-storm as they reached the Midwest. They came through this safely but said they had two near-mishaps.

# Society News

THE WELLINGTON (TEXAS) LEADER  
Thursday, April 6, 1978

8



LEITHA MARTINDALE

## Martindale-Vinyard Vows To Be Spoken at Norwood

Mr. and Mrs. James Martindale of Samnorwood announce the engagement of their daughter, Leitha, to David Vinyard of Shamrock.

## Lockhart Hosts Dinner

On Easter Sunday, Edgar Lockhart entertained a group of his children and grandchildren with a dinner. Visiting and picture taking was enjoyed in the afternoon.

Those visiting from Panhandle were Mr. and Mrs. Dee Herring and Mrs. David Russell, Tommy & Lori; Mr. and Mrs. Eldon Lockhart and Mr. and Mrs. Buck Judd and Bryan, Monty Owens of Amarillo; and Buford Riley and Kent Riley of Wellington.

## District One THDA Meeting Held in Dalhart March 30

The District 1 Texas Home Demonstration Association Spring Meeting was held in Dalhart on Thursday, March 30, at the Rita Blanca Coliseum. Co-hosting the annual event were home demonstration club women from Dallam and Sherman counties.

Registration started at 8:30 a.m. and continued until 9:15 a.m. The General Assembly started at 9:30 a.m.

Presiding the meeting was Mrs. Jerry Barnett, district director of THDA from Perryton. Mrs. Harold Preston, state president from Llano, represented the State THDA Board. Dr. Jennie Kitching, assistant director for home economics, brought greetings from the Texas Agricultural Extension Service. Mrs. Sue Farris, District Agent (home economics), introduced the Extension agents for home economics from the 19 counties in district 1.

Four educational workshops were presented in the following areas; Health, 4-H, Recreation and Family Life. Creative art and recycled items were displayed in exhibits from each of the 19 counties.

This was election year. Delegates elected a new director for District 1, and voting endorsement of Mrs. Charles Warminski, to run for state president and Mrs. Jerry Barnett, to run for state treasurer.

Joanna Warminski, a 4-H'er from Carson County was recognized as winner of the \$500.00 Maggie W. Barry scholarship, which is the number one THDA scholarship in Texas.

Special appointments for the THDA meeting were: Mrs. Glen Lemons, secretary; Mrs. Ennis Clayton, parliamentarian; Mrs. Robert Stanley,

welcome; Mrs. Charles Sheldon, response; Mrs. L.W. Barkley, resolutions; Mrs. Cecil Walker, credential report; Mrs. Porter Rogers, grace;

Mrs. Bill Hill, District 1 4-H fund; invitation, Mrs. Virginia Harvey, Mrs. Bernard Byers, courtesy resolution; Mrs. Ralph Rice, benediction;

Mrs. Porter Rogers and Mrs. Ralph Rice, committee to approve minutes; Mrs. Spencer Matlock, messenger subscriptions and medallions;

Mrs. Rice, handbooks; insurance Mrs. Jo Ann Bechthold; Mrs. T.E. Brisen-dive, election judge; Mrs. Deloes Dean and Mrs. Sheldon, tellers; Mrs. Vernon Gustin, Mrs. Belinda Goode and Pearl Hermesmeier, registration.

The noon luncheon was catered by K-Bob's restaurant in Dalhart. Two hundred and sixty-five Home Demonstration Club women attended the THDA District Workshop.

Those who attended from Collingsworth County were Mrs. Rufus Sweat, Mrs. Jack Lowry, Mrs. Bill Hill, Mrs. Malcolm Horton, Mrs. Cecil Masten, Mrs. David Peters, and Miss Jean Chandler, Extension Agent.

The first woman newspaper editor in America was Benjamin Franklin's sister-in-law, Ann Franklin, who edited the Newport, R.I. "Mercury" 1762-1763.

## Pendergrass' Host Family

Visiting Mr. and Mrs. A.C. Pendergrass over the Easter holidays were Mr. and Mrs. D.E. Long, Laton, California; Mr. and Mrs. Lawson Long, Grand Prairie, Mrs. J.D. Fisher, Arlington; Mr. and Mrs. Iris Lee Long and Mike from Dumas.

They also visited with another sister, Mrs. Martha Reeves, who was in Collingsworth General Hospital. They sat with her day and night.

Other visitors in the Pendergrass home during Easter were their children, Mr. and Mrs. J.B. Minyard, Jimmy and Tammy, Pampa; Mr. and Mrs. Mearl Parker and Mr. and Mrs. Charles Hall, Oklahoma City, Oklahoma; Mr. and Mrs. Don Nunnell and Dee, Amarillo; Mr. and Mrs. T.C. Pendergrass and Carl Douglas, Grand Prairie.

Clifford Reeves of Amarillo was also here to visit Mr. and Mrs. Pendergrass and his mother, Mrs. Reeves.

Joining Mr. and Mrs. Joe E. Tarver, Sallie and Scott over the weekend for Sallie's birthday were Mr. and Mrs. Chub White, Mr. and Mrs. Shane Tarver and Micha, and Janee Taylor. Michele Paul of KAMR-TV, Amarillo, called to wish her Happy Birthday.

In old Bohemia, people used to sprinkle fern seed on their savings to keep it from diminishing.

## SQUARE DANCE LESSONS

Starting  
Tuesday, April 11  
Classes each  
Tuesday and Thursday  
8:00 p.m.  
American Legion Building  
For information call 2085

# QUITTING BUSINESS EVERYTHING GOES COST & BELOW

LADIES WESTERN WEAR... 1/2 PRICE

LEVI'S & WRANGLERS... \$10<sup>99</sup>

WESTERN SHIRTS... \$8<sup>99</sup> OR 3/\$25<sup>00</sup>

ALL FELT STETSON & RESISTOL HATS... \$18<sup>99</sup>

WESTERN BELTS... 1/2 OFF

GOOSE DOWN COATS & VESTS... 30% TO 50% OFF



WINDMILL WESTERN WEAR

WEST SIDE SQUARE WELLINGTON, TEXAS 9 A.M. - 5:30 P.M. MONDAY - SATURDAY

## MONTGOMERY WARD TRUCKLOAD SALE EVERY APPLIANCE IN THE STORE, IS NOW ON SALE!

+ FREE MERCHANDISE CERTIFICATE WITH SELECT APPLIANCE PURCHASE APRIL 13-19, 1978

CUT \$100 + FREE \$10 CERTIFICATE... LIMITED TIME OFFER!

ONLY 389<sup>88</sup>\*  
was 489.95 Spring '78 Gen. Cat.  
18 cu. ft. Frostless Top-mount Refrigerator  
#1858

CUT \$30 + FREE \$5 CERTIFICATE... LIMITED TIME OFFER!

239<sup>88</sup>\*  
was 269.95 Spring '78 Gen. Cat.  
10 CU. FT. COMPACT Chest Freezer  
\*Plus transportation and handling  
#8098

CUT \$30 + FREE \$10 CERTIFICATE... LIMITED TIME OFFER!

18 lb. 7-cycle Auto. Washer 249<sup>88</sup>\*  
was 279.95 Spring '78 Gen. Cat.  
#6317  
CUT \$20 + FREE \$5 CERTIFICATE... LIMITED TIME OFFER!  
18 lb. 4-cycle Elec. Dryer 199<sup>88</sup>\*  
was 219.95 Spring '78 Gen. Cat.  
GAS DRYER... \$30 MORE

CUT \$44

1128<sup>8</sup>\*  
was 156.99 Spr. '78 Gen.  
3 1/2 HP 20-in. steel deck side-discharge Rotary Mower  
#37128

CUT \$81 + FREE \$15 CERTIFICATE... LIMITED TIME OFFER!

388<sup>00</sup> PPD  
was 469.95 Spring '78 Gen. Cat.  
#8088  
Microwave with built-in brown, temp. probe, gourmet control

CUT \$30

1668<sup>8</sup>\*  
was 196.99 Farm and Garden '78  
#37190  
3 1/2 HP 20-in. steel deck rear-bagger rotary mower  
SERVICE NATIONWIDE Prompt service, factory parts

+ Certificate Explanation: A Special Truckload Sale Merchandise Certificate in the denomination specified will be given on applicable appliance purchases, April 13-19, 1978 (qualification dates), at the Wards Catalog Store or Sales Agency listed below. The sales unit will notify the customer when the Certificate arrives from the nearest Catalog Distribution Center, upon verification of sale and customer receipt of qualifying merchandise. The Special Truckload Sale Merchandise Certificate is redeemable on any subsequent Catalog purchase made before 7/26/78, at any Wards Catalog Store or Sales Agency.

TYPICAL EXAMPLES... Many more to choose from MONTGOMERY WARD

PHONE 447-2518 STEVE & KATY DAVIS CATALOG SALES 806 East Ave. East Side Square

## Children of Mrs. L. McGill Here for Easter Reunion

The ten children of Mrs. Lorene McGill were here during the Easter week end for their first reunion in 8 years. Four states were represented, California, Texas, Oklahoma and Illinois.

Four generations were represented, and the family ranged from Mrs. McGill's youngest son, a teenager still at home, to a young great-granddaughter.

The 10 included George Ray McGill and his granddaughter, Dana, of Odessa; Howard McGill of Sacramento, Calif.; Don McGill of Rockford, Ill.; Mr. and Mrs. Paul Noland (Linda McGill), Elaine and Christy Faye of Burleson; Mr. and Mrs. Wayne

Thompson (Cheryl McGill) with Ellen, Sylvia and Chad Wayne of Lawton, Oklahoma; Mr. and Mrs. Eddie McGill and Mr. and Mrs. Lanny McGill, Casey and Curtis of Childress; Mr. and Mrs. Walter McGill, Kim and Jason of Amarillo; Mr. and Mrs. Rod White (Marie McGill) and Shannon and Randy McGill, and the hostess, Mrs. McGill.

The Quail Homemakers met for their monthly meeting Monday night, March 27, in the Quail Home economics room.

Larry Barton, director of the Wellington Family Services presented the program.

Members approved a motion by Mrs. Cary Don Neeley and seconded by Mrs. N.E. Childers to give the Future Homemakers \$30 each to attend the state FHA meeting in April.

Plans for the garage sale were discussed.

The business meeting was adjourned and refreshments were served by Mrs. Mark White and Mrs. Donald

Langley. Those attending were Mrs. Monty Ferguson, Mrs. Mark White, Mrs. Gary Barton, Mrs. Dan Guthrie, Miss Becky Cochran, Mrs. N.E. Childers, Mrs. Donald Langley, Mrs. Ross Oatman, Mrs. Don Hall, Mrs. Lonnie Needham, Mrs. Mack Shields, Mrs. Cary Don Neeley and Mrs. Ben Carson.

Mrs. LeRoy Belew, of Gretan, Louisiana, visited her mother, Mrs. George Patterson, last week. Other visitors Wednesday and Thursday were R.C. Smallwood of Modesto, California and his daughter, Victoria of Fullerton, C.A.



MRS. WHITE MRS. DODGE MRS. HANKINS MRS. HUTTON

## Four Sisters Together for March Birthdays

Four sisters who grew up in Collingsworth County, and who have birthdays in March, were together recently in Childress, home of one of the quartet.

The hostess was Mrs. Deane Dodge, the former Kay Wood. The others live in Lubbock and are Mrs. R.C. Hankins (Zon), Mrs. A.C. White (Margaret) and Mrs.

D.C. Hutton (Blanche). Kay was born March 3, Zon March 19, Margaret March 9 and Blanche March 28.

They are the daughters of the late Mr. and Mrs. R.A. Wood. He died in 1953 and she in 1973.

## Birthday Party Honors Trio on Sunday Evening

Mrs. Pat Bouchelle and her daughter, Mrs. Allen Havens, were hostesses at a birthday party for three, held Sunday night, April 2, at the Bouchelle home south of Loco.

Honored were Leigh Havens, who was two, and Tane Moore, 17, on Tuesday, April 4, and Pat Bouchelle, whose birthday was Sunday.

Gifts were opened, then two birthday cakes were cut and served with punch.

Attending were Mr. and

Visiting Mrs. L.W. Wells over Easter were Mrs. Mildred Starr and her daughter, Mrs. Mary John Howington and son, Donnie Howington of Amarillo; Larry Lacy of Shamrock. In addition to these, Easter dinner guests were Mr. and Mrs. Herbert Duncan, Sr., Mr. and Mrs. Herbie Duncan, Jr. and son, Sheldon.

Guests of Mr. and Mrs. Clyde Dwight of Lutie from Tuesday through Saturday were their daughter and grandchildren, Mrs. Paul Moran, Jennifer, Joel, Jason and Jarrod, of Tyler. Dr. Moran was attending a medical meeting in Arizona.

The span of the sisters birth is 22 years. The reunion in Childress was the first in three years.

All the Woods girls were born in Collingsworth County and attended Quail and Wellington Schools.

Kay has one son, two grandchildren; Zon has two daughters and one grandchild; Margaret has three daughters and four grandchildren; and Blanche has one son and two grandchildren. Mr. Hutton is deceased, as are the Woods girls sister; Mrs. J.E. Ward of Julia, and a brother, E.L. Wood of Wellington. The other brothers are A.R. Wood of Columbus and Sam R. Wood of Austin.

Mrs. Howard Hunt, Mr. and Mrs. Ross Swift, Mr. and Mrs. Bundy Moore and Tane of Dodson, Mr. and Mrs. Roy Ginn of Arnett, and Mr. and Mrs. Roy Jeffrey, Sr., of Wellington, also Mr. and Mrs. Bouchelle, Mr. and Mrs. Havens and Leigh.

Visiting Mr. and Mrs. P.E. Starr over Easter were her daughter and family, Mr. and Mrs. Charles Allen and daughters, Mr. and Mrs. Hugh Simmons, Gregg and Sarah, and Mr. and Mrs. Eddie Baker, Jason and Rustan all of Canyon.

Visitors of Mrs. Emma Tate over the weekend were Mr. and Mrs. De Holliman, Carla and Mary Ann of Panhandle and Mr. and Mrs. Rudy Tate, Lynn and Stan. The Hollimans also visited his parents, Mr. and Mrs. Horace Holliman.



Mr. and Mrs. Johnny Embry are the parents of a son, John Eric, born March 28 in High Plains Hospital, Amarillo. He weighed seven pounds, seven and one-half ounces. The grandparents are Mr. and Mrs. Raymond Horton and Mr. and Mrs. Joe Embry of Muleshoe. Great grandparents are Mr. and Mrs. Susie Horton of Wellington, Mr. and Mrs. J.E. Embry of Muleshoe and John Wilson of Frederick, Okla. Mr. and Mrs. Johnny Embry, who have been living in Amarillo, will be at home in Sugarland after April 24. They have a four-year-old daughter, Stacey.

## Add Exercise To Routine

COLLEGE STATION-Incorporate more exercise into everyday routine-and get physically fit, says one health education specialist with the Texas Agricultural Extension Service, The Texas A&M University System.

Such common excuses as "not enough time" and "I don't like sport" are no longer valid, Carla Shearer points out.

Try these easy suggestions for physical-as well as mental-health:

-Walk. Instead of looking for the parking space closest to the office, seek out one at some distance. Or, walk to the office.

-Use a bike for errands such as going to the grocery store, post office or cleaners.

-Take a brisk 15-minute walk during work break instead of snacking or smoking.

-Use stairs instead of elevators at the office, factory or living facility.

-When picking up things around the house, place feet apart and bend slowly from the hips to retrieve it, keeping the knees straight.

In other words, instead of looking for the easy way-look out the hard way to do things, Ms. Shearer advises.

You can still come browse through our OLD FILE PICTURES and pick out whatever you like.

50¢ each  
or  
3 for \$1.00

WELLINGTON LEADER



Is your washer washed up?

Let Wards give it a second chance!

Maybe it just needs a little attention. After all, washers are complex. Let our technicians coax your Signature® washer back to work. Call Wards for a check-up today!

Phone 447-2518  
Montgomery Ward SERVICE DEPARTMENT  
806 East Ave.  
Wellington, Texas

## SPRING BEDDING PLANTS



Now open 'til 4 p.m. each Saturday for your convenience

### VEGETABLE BEDDING PLANTS

Tomatoes 12 varieties  
Peppers (Japaleno, Sweet Banana, Bell, Hot Banana, Cayenne, Red Pimento)  
Eggplant  
Cabbage

### FLOWERING BEDDING PLANTS

Pansies Impatience  
Petunias Geraniums  
Periwinkles Marigolds  
Sweet Alyssum Dwarf Coxcomb  
Shasta Daisies Coleus

## Wellington Florist & Greenhouse

Orders called Anywhere or filled from Anywhere



## Quality & Savings

NEVER TAKE A HOLIDAY HERE!



Round Steak \$1.39 Lb

Red & White Cake Mixes 59¢

Red & White Crackers Lb. 39¢

Red & White Mac. & Cheese Dinner 4/1.00

Milnot - Tall can Milk 3/1.00

Hi C Can Drink 46 oz. 49¢

6 Pack - 32 oz COKES +dep. \$1.49

Del Monte - 46 oz Tomato Juice 49¢

Del Monte - 32 oz Catsup 69¢

Red & White 3 lb can Shortening \$1.39

Bar S Franks Lb. 89¢

Mr. Turkey Hams Lb. \$1.49

Red & White Veg. Oil 24 Oz. 89¢

USDA Choice

BEEF BUNDLE SPECIAL  
5 Lb Swiss Steak  
5 Lb Ground Beef  
5 Lb Family Steak  
5 Lb Chuck Roast  
\$20.95

We reserve the right to limit quantities

Picnic Hams 69¢ Whole 73¢ Sliced

Sirloin Steak Lb. \$1.39

Sirloin Tip Roast Lb. \$1.59

Boneless Club Steak Lb. \$2.19

Excellent for Bar-B-Q Beef Short Ribs Lb. 69¢

Top Round - Boneless Steak Lb. \$1.79

Beef Cutlets Lb. \$1.79

Van Camp Pork N Beans 3/87

Red & White Biscuits 9/1.00

Del Monte - French Style Green Beans 2/78

Grade A Large EGGS Doz. 69¢

# Thomas Boys Grocery

Hwy. 83 at 1st St.

6 a.m. - 10 p.m. 7 Days/Week

Phone 447-2737

# Wellington Leader

Published Every Thursday  
at 913 West Avenue, Wellington, Texas 79095  
H. Deskins Wells, Editor and Publisher, 1925-1976  
Henry W. Wells, Editor and Publisher

Entered as second class mail Aug. 25, 1909 at the post office at Wellington, Texas, under Act of March 3, 1879.

**TEXAS PRESS**  
MEMBER 1978 ASSOCIATION

Member **NAN PAL** Press Association  
Association-Founded 1885

NOTICE: Any erroneous reflection upon the character, standing or reputation of any person, firm or corporation which may appear in the columns of THE WELLINGTON LEADER will be corrected gladly upon its being brought to the attention of the publisher.

\$7.00 a year inside of trade territory  
\$10.00 a year outside of trade territory

THE WELLINGTON (TEXAS) LEADER  
Thursday, April 6, 1978

10

## Carter and Farm Legislation

The Carter administration noticed last week that the country had a problem. And the problem, they decided was inflation. Fortunately, the President had a solution to the problem: kill the Emergency Farm Act and make the nation's farmers subsidize government-caused inflation.

While Carter was sightseeing in South America and Africa, he trotted out Vice President Mondale and Secretary of Agriculture Bergland to say that the country just couldn't stand the drain on the Treasury and the inflation that the bill would cause.

The administration's opposition to the Emergency Farm Act is interesting on both fronts—the cost to the Treasury, and higher food prices.

As for the cost to the Treasury, the Carter administration is currently running about \$60 billion per year in the red and has supported everything from an \$8 billion urban program to increases in defense appropriations. To try to balance the budget now out of the farmer's pocket is unreasonable and unfair.

As for the inflationary spiral, the Carter administration just a few weeks ago was doing everything within its power to assure coal miners higher wages. And those wage increases (with which we don't disagree, by the way) will add to the cost of everything from electricity to automobiles. To ask the farmer to step off the inflation escalator while the rest of the country continues upward is ridiculous.

What is even more interesting is that a recent Harris poll indicated that a majority of the American people understand the farm problem and are willing to pay 5% more in food costs to see that the farmer gets parity for his crops.

This leaves us with this situation today: the farmers understand the problem, the Congress understands the problem, and the American people are beginning to understand the problem. Only the Carter administration has yet to see the light.

Carter has threatened to veto the Emergency Farm Act if the Congress sends it to him. Anyone interested in expressing his opinion to the administration can send a Western Union mailgram simply by calling toll free 800-325-5300. A personal opinion mailgram costs only \$2.00 and it can be charged to a person's phone bill. We would urge everyone in our farming community to express an opinion to the President on the Emergency Farm Act this week.  
Henry Wells

## Our Library Is a Good Resource We Should Improve

One of our untapped resources is the Collingsworth County Library, which is receiving more attention now than at any time in the past.

This is the first time the librarian is not working alone to improve the library or even see that it holds its own. Friends of the Library, just now getting organized, is making itself felt. This is the local chapter of a national organization dedicated to improving and updating libraries. It is especially well suited to towns like Wellington.

It is already sponsoring a paper collection project to raise money, and magazine and book collections to enrich the library. We will hear more of these Friends.

A major boost came when the library was accepted into the Texas Panhandle Library System, and thereby, as a part of the Texas Library System.

It is already paying off in the books and other material which this library can borrow through the Panhandle system, whose resource center is the Amarillo Public Library. Blocks of books are had for 6-months loan. Individuals, through the library, may borrow books and other materials that covers anything from leisure reading to in-depth study. You or your organization may borrow films and slides. Many Collingsworth groups are doing this.

On the other side of the coin, if we are to secure permanent state certification, we must add approximately 2,000 volumes to our library in the next 18 months. The total required is 10,000 books. This is the immediate challenge and the immediate goal of Friends of the Library. We must remember, a public library must serve the variety of tastes its readers will have.

This is National Library Week, and it is a good time to look at what we have. But it is more important that we look at its needs every week and join forces to improve it.



The notation "q.v." stands for the Latin "quod vide," meaning "which see."

## STATE CAPITAL Highlights AND Sidelights

by Lyndell Williams  
TEXAS PRESS ASSOCIATION

AUSTIN—Texas Public Utility Commission will begin hearings May 22 on Southwestern Bell Telephone Company's request for a \$214.3 million rate increase.

PUC, at a pre-trial hearing, directed staff members to submit their conclusions on Bell's financial needs by May 15.

Attorney General John Hill and the Texas Municipal League were given authority to participate in the case as opponents of the proposed rate hike.

Meanwhile, George Cowden, PUC chairman, told Bell to provide information desired by the opposition.

Bell last month filed its new rate request. In September 1976, the company asked for a \$298.3 million increase, but PUC went along with only \$57.8 million, and courts consistently upheld the finding.

The increase would mean a 75 cents to \$1.20 advance in residential rates, varying by size of the city served. It also would add on gross receipts tax levies ranging from two to four percent in most cities. Business phone rates would go up from \$1.60 a month to \$3.80, and installation charges would advance substantially.

Bell claims it cannot cope with demands for expanded service and make a fair rate of profit on its investment without substantial rate relief.

### Foes Give Up

An Austin district judge refused to issue an injunction to block a May 6 Democratic primary referendum vote on whether the 1979 legislature should approve increases in interest rates for loans under \$5,000.

Attorneys for loan companies which attempted to block the referendum indicated they would throw in the towel after the ruling and not appeal as they originally planned.

District Judge Herman Jones said the State Democratic Executive Committee

had used its discretion in electing to put the issue on the party ballot.

"I do not find a basis for a court injecting itself into it," Jones stated.

The loan companies maintained voters almost certainly will vote against raising interest, and that the referendum, therefore, will prejudice the legislature against their bill to increase rates next year.

### Probe Launched

The House General Investigating Committee has launched a new inquiry into operations of the State Insurance Board.

Rep. DeWitt Hale of Corpus Christi, the committee chairman, said a Travis County grand jury recommended the investigation.

"We are interested in a lot of things, not criminal—but perhaps poor administration of a state agency," said Hale.

The Travis County grand jury indicted former Insurance Commissioner Joe Hawkins last June for lying about rides on an insurance company airplane. Hawkins in February pleaded no-contest to a lesser misdemeanor charge that he accepted the plane ride illegally, and got a one-year probated sentence and \$2,000 fine.

The House committee went into closed session to hear complaints by former insurance agents from Houston. Hale also invited two members of the grand jury that began the insurance probe to brief the committee.

### Courts Speak

The U.S. Supreme Court asked for new arguments in a case involving diversion of natural gas now produced and sold in Texas to the interstate market.

The state seeks to overturn a Federal Power Commission ruling holding California should keep getting gas from a Gulf Oil lease in Crane and Ector counties of West Texas, though leases expired in 1975.

Watch for the Grand Opening  
of  
The Fabric Shop  
COMING SOON

FIRST BAPTIST CHURCH  
TELEVISION SCHEDULE  
CABLE CHANNEL 5  
April 9 - 14

SUNDAY  
10:15 a.m. Sunday School FBC  
11:00 a.m. Morning Worship FBC  
7:00 p.m. Evening Worship FBC

MONDAY  
9:00 a.m. Amarillo FBC  
10:00 a.m. Houston FBC Worship  
11:00 a.m. Moments of Meditation

TUESDAY  
9:00 a.m. Day of Discovery  
9:30 a.m. Through The Bible  
10:00 a.m. Sunday AM Worship FBC  
11:00 a.m. Fisherman's Quartet  
6:30 p.m. Puppet Village  
7:00 p.m. Luz para un mundo en tinieblas  
7:30 p.m. Lighthouse Quartet  
8:00 p.m. Changed Lives  
8:30 p.m. Room At The Cross

WEDNESDAY  
9:00 a.m. The Church Triumphant  
10:00 a.m. Lanier Baptist Church  
11:00 a.m. James Robison  
6:00 p.m. Kid's Jamboree  
6:30 p.m. Allandale Baptist Church  
7:30 p.m. Bellevue Baptist Church  
8:30 p.m. Day of Discovery

THURSDAY  
9:00 a.m. Immanuel Baptist Church  
10:00 a.m. Moment of Truth  
10:30 a.m. Broadmoor Baptist Church

FRIDAY  
9:00 a.m. Sunday PM Worship FBC  
10:00 a.m. Hollis FBC Worship  
11:00 a.m. Springstreet, U.S.A.



## SHINNERY SCHOOL SINGERS

In 1937 Shinnery School won the choral singing event in the "county meet", the predecessor of today's UIL literary events. Schools from all over the county participated in the contests in Wellington each year. Members of the Shinnery group, in grades one through seven, were first row left to right, John Henry Ward, Louise Ward, Joyce Hayes, Jeralene White, Gay Reeves, Wade Welch; second row, C.E. Welch, Polly Blanford, Noma Lee Hively, Herville Keese, Lee Hughey, Jr., unidentified; third row, Valerie White, unidentified, Oleta Welch, Reda Jane Hughey, Audie Hively and Mrs. Arthur Wells.

Photo courtesy Gay McAlister

When the leases expired, the company holding mineral rights to the property attempted to sell the gas to a Houston industrial supplier, but FPC blocked the sale.

### Audit Scores

The troubled Governor's Office of Migrant Affairs was rapped by State Auditor George McNeil for its handling of federal manpower training funds.

McNeil also found the agency to be understaffed. Gov. Briscoe said many of the shortcomings pointed up by the audit have been corrected.

McNeil said there may be a need to strengthen technical assistance, monitoring and evaluation to prevent

future irregularities in spending and performances at sub-contractor levels of training programs.

### Approval Delayed

Gov. Briscoe and two other high officials delayed approval of purchase of an \$8 million, 6,741-acre tract of land in the Rio Grande Valley for a new state prison.

Briscoe, Land Commissioner Bob Armstrong and James Windham, chairman of the Texas Department of Corrections, pointed to differences between appraisals of the land value and purchase price and raised legal questions.

The Department of Corrections wants to buy the land from Big Five Farms,

a five-man partnership, with an option to purchase twice as much next year for \$6 million more. Briscoe noted State Land Office and Texas A&M appraisals of the property at about \$6.8 million. The governor also pointed out the legislature appropriated money for a "West Texas" prison site, and suggested an attorney general's opinion on legality of the purchase.

### Short Shorts

Texas Commissioner of Higher Education Kenneth Ashworth criticized methods

of distributing property tax funds for college campus construction as "archaic."

David A. Witts, chairman of Texas Aeronautics Commission, blasted a congressional sub-committee's vote to outlaw state regulation of the commuter airline industry within state borders and of intrastate airlines certified by Civil Aeronautics Board as absurd and destructive.

Deputy county clerks are covered by the county civil service act, according to a new attorney general's opinion.

If money burns  
a hole in  
your pocket...

Save it here!  
We're Fireproof!

FIRST FEDERAL  
SAVINGS & LOAN ASSOCIATION  
OF CHILDRESS

WELLINGTON BRANCH  
815 West Ave. 447-2730

Use your  
Room  
Air-Conditioner  
Wisely...  
AND SAVE

REDDY'S  
HELPFUL TIPS

- Your air-conditioner will operate inefficiently if filters are not cleaned regularly. Dirt and lint, collected on the filters, restricts air flow to the coils. Clean filters every two weeks.
- Let nature help you save energy by shading your home with trees and shrubs to help cut down on summer cooling costs. Draw draperies against afternoon sun.
- Remember to keep outside doors, windows, and fireplace dampers closed. If you have window units, close the heating vents near the floor, as cool air falls and can escape through vents.

Pick up your FREE copy of  
"ENERGY CONSERVATION"  
Booklet from  
Frigidaire  
Home Environment Division of General Motors.

WEST TEXAS UTILITIES COMPANY  
An Equal Opportunity Employer  
WTU  
A Member of The Central and South West System

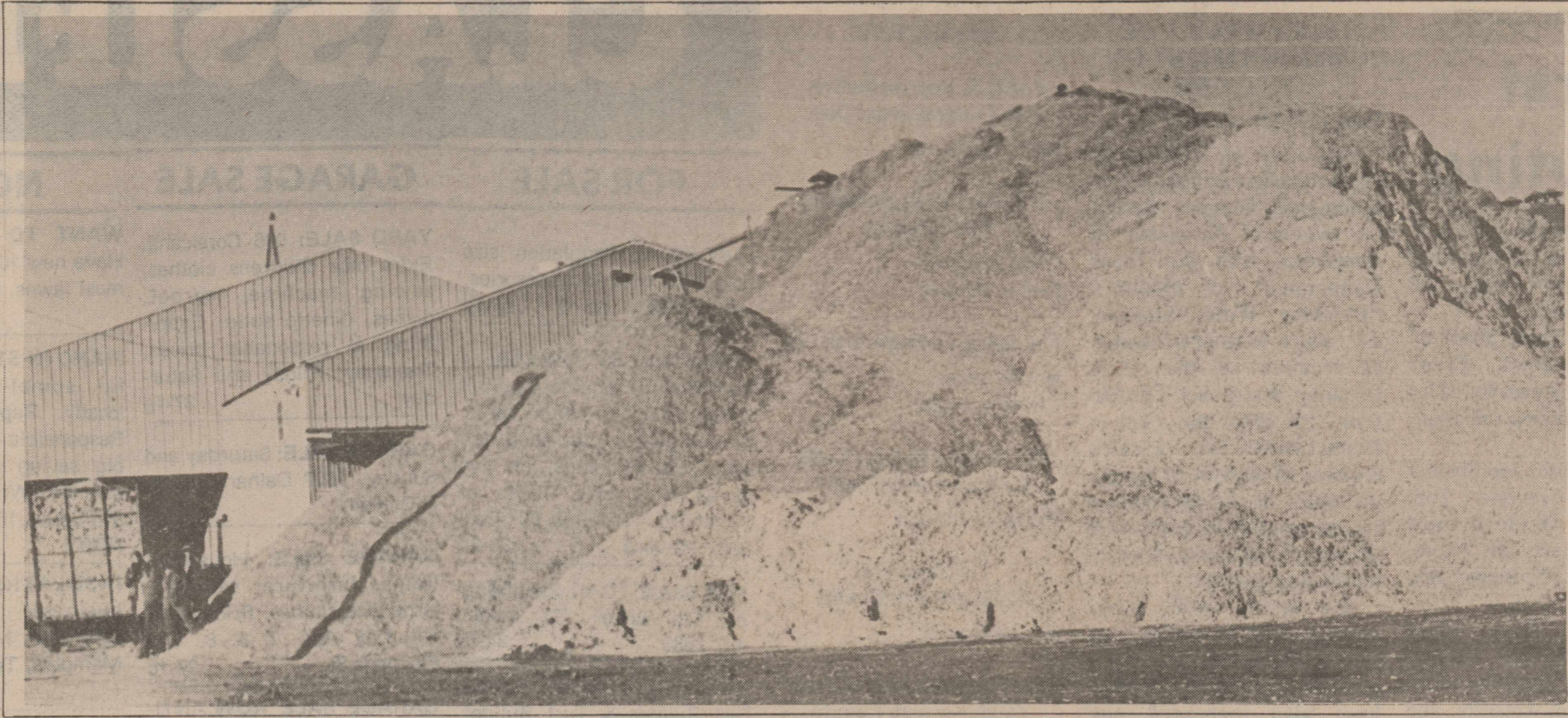

Officers and Directors of the Farmers Co-Op Gin

# 51<sup>st</sup> Invite You to the Annual Meeting

Saturday, April 8, 2 p.m. Community Building

**34,575 Bales & \$19<sup>33</sup> per Bale**

**On the Average Will Be Paid In Cash Rebates**

The Farmers Co-Op Gin is paying \$19<sup>33</sup> rebate per bale on a percentage basis to the cotton growers who ginned with us during the past season. The total cash rebate after retaining \$50,000 from the 77-78 season will be . . .

**\$639,389<sup>41</sup>**

Every Officer, Director and Employee of the gin is grateful for the splendid co-operation our customers have given us during the past year which will enable us to return more to our members.

We would like to point out that both the grower who sold his seed rather than caught it and the grower who sold his cotton through the Farmers Co-Op Gin will receive a slightly larger check.

## Door Prizes

Door Prizes will be Awarded. You will register as you enter the building and the drawing will be held during the meeting. Come early for the registration for prizes will stop once the business meeting has started.

Patronage Rebates will be handed out at the meeting. Your attendance will enable you to receive your check that day since the gin office will remain closed until Monday.

Your presence at the annual meeting will be appreciated and again we would like to thank each one of you for your fine cooperation during the past season.

Farmers Co-op Gin had a payroll this year of \$348,519 and will rebate \$639,389 ----- that means the gin pumps almost a million dollars into the economy of Collingsworth County. And that doesn't count money spent locally for fuel, supplies, trucking, repairs, taxes and equipment.

# Farmers Co-op Gin

Webb Johnson, Manager

Largest Cotton Gin in Collingsworth County

WELLINGTON, TEXAS

#### Officers

Dan Henard, Jr., President  
Louis Allred, Vice-President  
C.G. Lewis, Sec.-Treasurer  
Webb Johnson, Asst. Sec.  
J.N. Glasgow, Asst. Treas.



Remember -- "It's Your Business . . . So Be It's Best Customer"

#### Directors

Dan Henard, Jr.  
Louis Allred  
C.G. Lewis  
Carl Wischkaemper  
Jerol Morris  
Richard Fourmentin  
Troy Thomason

## 55 Riders in First Moto Cross Outing

Fifty-five riders signed in for the first races at Big Bluff Motocross southwest of Wellington Sunday, April 2.

The mini-man races have been a standard feature since the track opened. This year the mini junior and mini senior divisions are featured.

Only one Wellington rider was in the winners circle, Jay Jones, who came in fourth in the mini-senior races.

Operating the track again this year are Jake Maxwell and Auther Jones.

The next race will be held Sunday, May 7.

Winners in the opener were: Mini-junior: first, Kent Eliff of Tulsa; second, Kevin McDonald of Amarillo; third, Ken Battenfield of Amarillo; fourth, David Thomas of Amarillo.

Mini-senior: first, Greg

Fouts of Amarillo; second, Jerry Skinner of Pampa, third Marvin Skinner of Pampa; and fourth, Jay Jones.

100 class: Rand Black of Amarillo; second, Frank Danielson of Amarillo; third Phillip Beauchamp of Blair, Okla.

120 class: first, Joe Skinner of Pampa; second Tom Johnson of Hedley; third Robert Rainard of Altus, Okla.; fourth, Phil Beauchamp of Blair.

250 class: first, Ricky Higgins of Pampa; second, Terry West of Amarillo; third, Henry Small of Amarillo; and fourth, John Perrin of Amarillo.

Open class: first, Anthony Smith of Shattuck, Okla.; second, Allen Scott of Amarillo and third, James Wynn of Amarillo.

## Thomas Nursing Center News

Our residents always look forward to games on Monday. Our volunteers continue to help. They are Mrs. Morie Smith, Mrs. Lelon Downs, Mrs. Marie Gollighugh, Frank Ford and T.P. Belew. Mrs. Sarah Harris was game winner.

The ladies in arts'n crafts enjoyed covering coat hangers with bump chenille. Volunteers Mrs. Glenda Pulliam and Mrs. Martha Zeck helped. Wednesday bible study was conducted by Rev. Darrell Feemester, pastor, Samnorwood Baptist Church.

The Church of Christ children sang Wednesday evening.

The Lighthouse Quartet continues to sing on Friday eve.

Sunday morning Bible class was taught by Tom Anderson, minister, Church of Christ. Sunday afternoon worship was conducted by Rev. Jeff Messer, pastor, Quail Baptist Church.

Our visitors were: Visiting Ira Passons were Rev. and Mrs. Dale Cain from Lubbock.

Mrs. Grace Cox from Wheeler visited Mrs. Ola Clement. She also visited with Ira Passons.

Mr. and Mrs. Troy Marsh from Denver, Colo. visited her father, A.M. Saunders.

Little LeAnne Vaughan from Okla. City visited Mrs. Maude Vaughan.

Visiting Mrs. Andy Bell were a niece, Mrs. Ira Page from Clarendon and a daughter, Mr. and Mrs. Ben Walker from Lubbock. Mrs.

John Shaffer and son from Iowa, Neb. also visited.

Visiting Mrs. Ethel Ray were her sons, Mr. and Mrs. Norman Ray and Brian from Amarillo and Denzil Ray and Angie from Childress.

Mrs. Opal Dunn and granddaughter Cara from Amarillo visited their mother and grandmother, Mrs. Alma Clement.

Mr. and Mrs. Stanley Brownlee from Amarillo visited her mother, Mrs. Emma Lowe.

Mr. and Mrs. Fred Powers from Okla. City visited Mrs. Dora Johnson.

Mrs. Una Allen from Altus visited her sister, Miss Pearl Hammons.

Mr. and Mrs. Don King from Groom visited his uncle, Walter Gentry.

Mr. and Mrs. T.A. Hulse from Brownfield visited his aunt, Mrs. Rowena Thigpen.

Mrs. Emma Jones attended the Hobbs reunion Sunday at the Heritage room.

Mrs. Ann Biffle enjoyed an outing with her grandson, John Robert Nash Sunday.

Houston Russell recently visited his brother, Henry Russell at Clarendon.

Miss Opal Reeves spent the weekend with her brothers, Boyd and Frank Reeves at McLean.

Isabelle Strong and Rosemary Cunningham of Amarillo visited Mrs. Maude Vaughan, Mrs. Mamie Goforth and Amanda Bell.

## Two New Men, Incumbent on Quail Board

One Quail school board member was returned to office and two were elected for the first time in Saturday's election.

P.P. Fielding, the incumbent, led the list with 98 votes. Cary Don Neeley and B.J. Patterson received 96 each.

The other two candidates whose names were on the ballot, Andy Bell II and Troy Johnson, each polled 62 votes. Tommy Coleman received 48 write-in votes, and his brother, Jimmy Coleman, received 5.

Of the 147 wildcats drilled in the Gulf of Mexico in 1976, 136 were dry.

## PUBLIC NOTICE

### NO-SAMPLE CUSTOMER NOTIFICATION COLIFORM

Dear Customer:

The City of Wellington failed to collect at least 4 bacteriological samples during the month of November in compliance with the Texas Department of Health's "Drinking Water Standards", which were promulgated as required by the "Safe Drinking Water Act", Public Law 93-523, the Texas Department of Health requires all systems to sample the water in the distribution system monthly to insure that the water is of acceptable bacteriological quality.

We have now made arrangements to insure that enough bacteriological samples will be collected. (d) (We have also increased our chlorine dosage in the system until such time as satisfactory bacteriological samples have been collected).

We do not feel that any special precautions are necessary.

This notification of the public is in compliance with the Texas "Drinking Water Standards" and the "Safe Drinking Water Act" as a means of keeping the public informed.

City of Wellington  
Glen Taylor, City Manager 37-1c

## Lunchrooms

### WELLINGTON

Monday-April 10: Pizza (ground beef and cheese), fruit juice, green beans, whipped potatoes, chocolate cookies, 1/2 pint milk.

Tuesday, April 11: Hamburger on a bun, cheese slice, onion, mustard, pickles, lettuce and tomatoes, oven fry potatoes-catsup, cookie, 1/2 pint milk.

Wednesday-April 12: Fried chicken with cream gravy, tossed green salad, whipped potatoes, fruit, hot rolls-butter, 1/2 pint milk.

Thursday-April 13: Tacos-taco sauce, lettuce and tomato salad, fruit juice, carrot sticks, whole kernel corn, bread, sweetened rice, 1/2 pint milk.

Friday-April 14: Fish sticks-catsup, tomatoes, whipped potatoes, banana pudding, hot rolls-butter, 1/2 pint milk.

Don't just store it away and forget it—sell it with a classified ad in The Leader and use the money to buy something you need.

## DEMOCRAT

For U.S. Representative, 13th Congressional Dist.

Jack Hightower

For State Representative, 66th District:

Glenn Conrad  
Foster Whaley

For Judge, Collingsworth Co.

Bob Watson  
Cliff Hartman

For County-District Clerk Collingsworth County

Helen Gollighugh

For Treasurer Collingsworth County

Yvone Brewer

For Tax Assessor-Collector Collingsworth County

Ann Wauer

For Justice of the Peace, Collingsworth County

Beatrice McKinney

For Commissioner, Precinct 1 Collingsworth County

John R. Henard

For Commissioner, Precinct 2 Collingsworth County

Melvin Seale  
Joe Frank Knoll

For Commissioner, Precinct 4 Collingsworth County

W.R. Breeding  
Raymond Neeley

For Constable, Precinct 1 Collingsworth County

Delmar Turner  
Wilson Porter

## REPUBLICAN

For Representative 66th Legislative Dist.

Bill Hale

## Dodson Votes For Three Incumbents

Three incumbents were returned to the Dodson City Council in Saturday's election, Mayor Lonnie Roberson announced.

L.C. Leathers received 41 votes, John Green 38 and Bobby Tabor 26.

The fourth candidate, Lynvel Black, polled 24 votes.

Buffy Kennedy and Gary Van Landingham of Nacogdoches visited her sister and brother-in-law, Patty Kennedy and Judd McNett, last week.

## Waitress Wanted

Evening Shift

Apply In Person

Cherokee Inn

## The Tractor Specialist sells more "up-time"

When the land is ready, a farmer's tractor had better be ready to go. That's why a Case dealer franchise just makes good common sense.

As a Case dealer, you're a tractor specialist. Everything you do—selling, servicing, parts—has one target: the best in farm power. You and your tractors are backed by an industry "first"... a sound marketing program: Assured Availability. It tells your customers that if, for any reason during warranty, the tractor they bought from you isn't ready to go, they'll have a free replacement. And Case backs you up!

Case backs you up with other strong marketing help: including the Demo/Rental and Commitment to Quality programs.

If the franchise is open in your territory, you may also be eligible to sell and service light construction power. For information on the full potential of a Case franchise in your area, write or call.

FRANK HAYWARD - Dealer Development Manager  
4708 Harry Hines Blvd. P.O. Box 35685  
Dallas, Texas 75235 (214) 631-6990

J I Case  
A Tenneco Company

# CLASSIFIED ADS

## FOR SALE

FOR SALE: Regulation size pool table with all accessories. Call 256-2972 after 6. 36-2p

FOR SALE BY OWNER: 4 bedroom, brick home. Two full baths, family room, etc., double garage plus shop and other out buildings, on two acres near city limits of Amarillo. \$59,995.00 Call 806/622-0645. 36-2p

FOR SALE: 32 ft. Road Ranger, 5th wheel. '77 model. 447-2083. 34-tfc

SALE PRICED NOW...Scott's Turf Builder & Turf Builder Plus 2. Sullivan True Value Hardware. 36-tfc

FOR SALE: Like new Acme vegetable juicer, 447-5600. 36-tfc

FOR SALE: 1971 Ford, Country Squire Station Wagon. ALSO XL-100, 15" portable TV. color. Randy McKinney, 447-2036 or 447-2431. 34-tfc

FOR SALE: TAM-COT SP 21 planting seed; delinted in 50 lb. bags; caught from certified seed; 86 percent germination, 20 cents per pound. Call 447-5667. 25-tfc

**MARTIN SEED HAS MOVED TO A NEW LOCATION: Ft. Worth Street (2 blocks North of Dr. Estes' Dental Office) FREE CAPS while they last**

•Wex (for better weed control with Treflan)

•Haygrazer

•Hegari

•Atlas Sorgo

•African Millet

•Peas

•Corn

•Acco Seeds tfc

HOUSE OF SHADES AND LAMPS: Expert lamp repair, replacement parts shades, bulbs. New shades arriving every day. Tiffany shades and lamps. New, very latest Capiz Shell shades and lamps. Aladdin lamps and all their parts. 2613 Wolfline Ave. Wolfline Village, Amarillo, Texas.

## GARAGE SALE

YARD SALE: 906 Corsicana. Extra nice childrens clothes, sewing machine, carpet, dishes, dinette suite. Everything at reasonable prices, Thursday, Friday and Saturday. 37-1p

GARAGE SALE: Saturday and Sunday, 1007 Dalhart Street. R.C. Hall. 37-1c

GARAGE SALE: Household items, furniture, woman's large size clothes. Friday and Saturday Apr. 7 & 8. 704 Floydada St. 37-1c

GARAGE SALE NOW:ANTI-QUES, mahogany bedroom suite, recliner, dinnett suite, set of dishes, work and dress slacks and shirts for short stout man. ALSO Miscellaneous. 501 9th St. Ruth Keller. 37-1p

GARAGE SALE: Friday and Saturday, April 7 & 8 in front if weather permits, if not in back, 1507 Dalhart. Banjo, lots miscellaneous items. Mrs. Hezze Jones. 37-1c

**FLEA MARKET Begins Mon. Apr. 3 Monday - Saturday 9 a.m. - 5 p.m. In the back of D.C. Bargain Shop 917 West Ave.**

## Garage Sale

Furniture and Household Goods All Day Saturday, April 8, Sunday afternoon and Monday until noon. 1007 El Paso Mrs. L.W. McClure

## NOTICE

ALL WEED EATER models reduced \$10 each. Sullivan True Value Hardware. 36-tfc

NEW SHIPMENT of Straw hats at Livestock Supply and Western Wear. Hwy 83. 33-tfc

WILL CONTRACT SAGE OR BRUSH MOWING. 806-868-3144. 35-4p

NEW LOW PRICES ON ALL WEED EATERS. Sullivan True Value Hardware. 36-tfc

TURNER'S TRADING POST. We have lawn mowers, one new roto tiller, some evaporative air conditioners, lots of furniture. Miscellaneous items to numerous to mention. 36-tfc

## NOTICE

WANT TO MOW LAWNS. Have new 10 hp. mower, cuts most lawns. Call 447-5161. 37-4p

PIANO IN STORAGE: Beautiful spinet-console stored locally. Reported like new. Responsible party can take at big saving on low payment balance. Write Joplin Piano, 315 South 16th, Waco, Texas 76703. 37-1p

INSULATION for home or business. Call for free estimates. MESSER Electric. Memphis, Texas 259-3329. 36-tfc

TURNER TRADING POST is open week days 1:00 p.m. Hiway 83. 447-2202 mornings. We buy estates large and small. Come See Us. 36-tfc

RADIO SHACK 662 Noel, Memphis Texas. We stock CB radios, scanners, antennas and other accessories. 8 track cassette player, recorders and tapes. Stereos and many other items. Messer Electric. 6-tfc

FILL-UP, REGULAR PREMIUM No-Lead; flats, brakes fixed. Minor tune-ups; mufflers installed, washing and waxing. For Good Friendly Service, GULF STATION 1305 8th Street, 447-5858. 25-4c

NOTICE: Will buy good used furniture. Call 447-2996 or come by Colwell Factory Outlet, 709 West Ave. 25-4c

COME SEE US for Front end Alignment, Bearing Packs, Hunter Spin Balancing. RAY'S EXXON & ALIGNMENT. State Inspection Station. 8th & Haskell. 447-5696. 31-tfc

CUSTOM PLOWING, light dozer and back hoe work. Call 447-5611. 21-tfc

COME BY MONTGOMERY WARD AND PICK UP FREE CATALOG. 34-tfc

FOR THE BARGAIN HUNTER: Can save on material, clothing, drapery, fur, upholstery and furniture. Come to Colwell's Factory Outlet, 709 West Ave. 26-tfc

GARDEN SEEDS, FERTILIZERS, Insecticides, and pesticides at Livestock Supply & Western Wear, Hwy. 83 WELLINGTON. 34-tfc

Be Good to your lawn—use SCOTT'S Turf Builder or Scott's Turf Builder Plus 2. Sullivan True Value Hardware. 36-tfc

PERSONAL: If you drink and enjoy it that's your business. If drinking has become a problem, that's our business. Contact Alcoholics Anonymous, 447-2105. 4-tfc

## HELP WANTED

ADULT HELP WANTED: Must be willing to learn to be fast cook, and willing to assume responsibility of shift leader. Must be willing to work nights and weekends. Pay begins at \$2.65 per hour. Apply in person to Bill at Dairy Queen of Wellington. 35-tfc

WANTED: Young man to work in Grocery Dept., stock and carry out. Must be able to work full time. Apply in person at Gibson's. 35-tfc

HELP WANTED: My-T-Burger assistant manager trainee. Apply in person at 1703 Park Lane between 4 & 6 p.m. No phone calls please. 35-tfc

WANT SOMEONE TO DO YARD WORK. Call 447-2327. 37-2c

Wanted experienced parts manager for Chevrolet Oldsmobile Dealership. Ward Motor Company, Memphis, Texas. Contact Dennis Ward or Lynn Ward 806-259-3575. 36-tfc

## Card of Thanks

The Family of Thelma Royal wish to thank each of you for the food, flowers, cards and words of comfort. We would especially like to thank Dr. Holcomb and the Hospital Staff. May God's richest blessing be with each and every one of you.

## FOR RENT

FOR SALE OR RENT: City Cafe, including equipment, Reasonable. Call 447-2778. 37-tfc

FOR SALE OR RENT: New and used typewriters, adding machines and electronic calculators with printed tape. Ribbons for most machines. ROY M. HORN, Typewriter Service. 1710 15th Street. 447-2580 29-tfc

FOR RENT: Now taking applications for houses and apartments, furnished and unfurnished. 447-2900. 36-tfc

DURILINK AND WOOD FENCE, for free estimates contact John Hamilton, Childress, Texas 817/937-8313. 36-5c

**Dr. Chester L. Harrison**  
Optometrist  
Tuesday & Friday  
Wellington, Texas

The Fundamental Baptist Church  
INVITES YOU TO COME AND WORSHIP WITH US.  
Sunday School 10:00  
Worship Service 11:00  
Wed. Mid Week Service 7:00  
Corner 9th & Floydada St.  
Phone 447-2903  
Wellington, Texas  
Rev. Wayne Pulliam, Pastor  
(Where the Bible is preached & taught.)

**Dr. M.V. Cobb**  
CHIROPRACTOR  
Specializing in the examination and treatment of spinal and nervous disorders.  
256-2133  
310 South Main  
Shamrock, Texas

**Happy 26th Jean**

**DEPENDABLE Fertilizer Service**

Farmers, we understand your problems... and you can be sure that we will work with you every way we can.

**Diamond Shamrock NITROMITE FERTILIZER... there's none better.**

**Singley Mill & Elevator**  
Wellington, Texas

**BUYING?  
SELLING?  
CHECK OUT THE...**

# CLASSIFIED ADS

**LOOKING  
FOR A JOB?  
LOOKING  
FOR HELP?**

THE WELLINGTON (TEXAS) LEADER  
Thursday, April 6, 1978

13

## Want Ad Information

Reader Ads (Minimum Charge \$1)  
per word, when paid in advance..... 10¢  
Additional Insertions, when paid in  
advance, per word..... 5¢  
Display Advertising in Classified  
Section, per column inch..... \$1.50  
Repeat Insertion Display Ads in  
classified section, per column inch..... \$1.00

Deadline for Want Ads — Noon Tuesday  
**Phone 447-5493**

### SAVE MONEY

Use Shaklee Basic H.  
Makes water 500 times wetter.  
Makes treflan or any kind of weed killer  
work better. Keeps rigs clean-no  
clogging. Works as soil activator.  
All this for less than \$1.00 per acre using  
1 pt. per acre.  
5 gal. \$38.75 — 30 gal. \$220.30  
Call Mrs. R.N. McAlister 447-5850 4c

### NOTICE

LOST: Small tan puppy with  
black face, wearing black  
collar. Reward. Call 447-5175.  
36-1c

NEED 2nd piano for my  
studio. Mrs. Julie Barjen-  
bruch, 447-2468. 37-1p

### COMMERCIAL AND RESIDENTIAL Wiring

Licensed and Bonded  
Will work anywhere  
All phases of wiring

### DICK PENDLETON

519 17th St. Ph. 447-2155

### KCTX

Radio 1510  
Childress, Texas  
Local News on the Hour  
52B-tfc

### Big D Insulation

Paul Davis Emmitt Skelton  
447-2203 447-5055  
34-tfc

### TERRACES

New Terraces or  
Rebuilding

### HOWARD ELBERT

Phone 493-2041

### Allison Equipment



Hollis,  
Okla.

1-800-654-0424  
Toll Free

### CARPET

Yes, we lay it

Phone 447-5683  
If no answer in day time  
Call 447-2679

### JACK PHIPPS CARPET SERVICE

23-tfc

### BUTLER'S LOCKER

Expert Butchering - 19 Years Experience

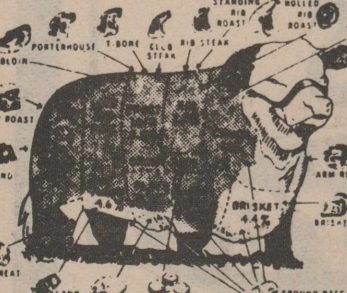

8 a.m. - 5 p.m. - Fri.  
9 a.m. - Noon, Sat.  
Call 447-5660 anytime.

Reduced Prices  
Beef Slaughter \$6 per head  
Beef Processing 15¢ lb.  
Includes tenderizing, double  
wrap, special cuts  
(hamburger patties extra)

Grain Fed Freezer Beef - 1/2 or Whole  
Pork Processing 15¢ lb. - Includes everything  
Slaughtering on Tuesdays & Fridays

### FOR SALE

FOR SALE: Beauty Shop  
equipment, hydraulic chair,  
chair with dryer, sink, mirror,  
curlers, curler stand, perma-  
nents, hair color. 1103 Belton.  
447-2956. 37-1c

FOR SALE: Frigidaire electric  
cook stove, built-in vent a  
hood and heat lamp, self  
cleaning oven. 1709 Corsi-  
cana. 37-1c

FOR SALE: Extra nice 1969  
Chevrolet Impala, 4 dr. sedan,  
air conditioned, radio, heater,  
tagged, sticker and good tires.  
Only 41,000 miles. Call Tom  
Wilkins 447-5681. 37-tfc

FOR SALE: Base station CB  
radio & antenna. ALSO 23 CH.  
Pace 2300B power mike, Coax  
50" Call 447-5741. 37-tfc

EXTRA NICE HIDE-A-BED  
and divans at ALICE'S. 37-1p

FOR SALE: Suzuki 500 Street.  
No dents or scratches. Only  
1500 miles. Call West Texas  
Engine 447-5507. 37-1p

### FOR SALE

FOR SALE: 221 acres, close to  
Wellington, good wheat, grain  
sorghum on cotton land. C.E.  
Caldwell Real Estate. 37-tfc

FOR SALE: 830 acres close to  
Wellington. 615 acres in  
grass, 225 acres in cultivation.  
C.E. Caldwell Real Estate. 37-tfc

FOR SALE: 124 gallon  
auxiliary gas tank. \$110. Call  
447-2351. 37-2p

FOR SALE: 1974 Subaru,  
42,000 miles, \$1900. Call  
447-2351. 37-2p

FOR SALE: 1973 Dodge  
Polara, 4 dr, hardtop. Power,  
air, 55,000 miles, extra clean.  
\$1400. Call Benny McDanel  
447-2431 or 447-2479. 37-2c

FOR SALE: 75 AMC Gremlin.  
3 speed, power and air. Call  
256-2822, Samnorwood. 37-3p

FOR SALE: 1963, 4010 LP  
John Deere with duals. Clean.  
In good condition. See at  
Jake's Shop, 611 East Ave.  
447-2101. 26-tfc

### FOR SALE

FOR SALE: 1973 bass boat  
and 1972 bass boat. Call  
447-2885 or come by 1401  
Bowie St. 36-2p

LAND FOR SALE: My home  
on 32 1/2 acres of choice farm  
land joining southeast corner  
of Dodson. Includes stucco  
house with 3 bedrooms, den,  
living room, dining room,  
kitchen with dining area, bath.  
Double garage with utility  
room, nice concrete cellar.  
City water, gas and telephone.  
Call Mrs. Vey Hightower, Rt.  
1, Dodson, Texas 79230.  
806/493-2641. 36-tfc

FOR SALE: Good used wheel  
moves. Call 405/797-3275,  
Farm Service Irrigation, Eak-  
ly, Okla. 36-3c

PROSPECT FOR two or three  
sections of grass land. C.E.  
Caldwell. 35-4p

FOR SALE: Hammond organ.  
Mrs. J.L. Harper, 447-5534.  
35-tfc

FOR SALE: Two bedroom  
home with attached garage.  
Good Cellar. Three corner  
lots. 447-2436 after 5 p.m.  
36-tfc

Leader Want Ads get quick  
results.

**American Pest Control**  
Ray Leatherwood CPO  
817-937-3650  
Childress, Texas

**SERVICE**  
Air conditioning  
Refrigeration  
Sheet Metal  
Lennox Heating & Cooling.  
Russell Hill  
and  
Rick Molsenbocker  
Life time of experience  
Ph. 447-2184 and  
447-2684 39-nc

**GODFREY PEST CONTROL**  
Licensed & Insured  
See Pat Godfrey  
806-259-2766  
Memphis, Texas

**Electrical Wiring**  
Licensed & Bonded  
**Triple D  
Electric**  
Dallas Holland  
447-5755

### Get Your Early Breakfast

Donuts Now Ready  
Monday - Saturday  
5:15 a.m.

### WAC Donuts

### HOMES FOR SALE

3 bedroom house 700 Childress Street  
2-bedroom house 100 9th Street  
711 Bowie Street  
6 rooms and bath  
305 10th St.  
2-bedroom w/ cellar & garage  
2 bedroom w/ cellar & garage  
1110 El Paso  
501 15th St., 4 bedroom brick veneer  
house; basement, 215'x225' lot.  
List all your sale property with  
1st Wellington  
1204 Dallas St.; 2 bedroom.

### 1st. WELLINGTON Real Estate

Bobo Castleberry 447-2517  
Henry Sullivan  
East Side Square

### HELP WANTED

#### HELP WANTED

NEEDED WITHIN ONE MONTH:  
INSPECTORS/KEGGERS  
MACHINE CHARGERS  
FURNACE FEEDERS  
HELPERS  
GENERAL LABOR

MUST BE WILLING TO WORK 7 DAYS PER  
WEEK WHEN NECESSARY; WORK 3  
SHIFTS ON ROTATING BASIS; MUST BE  
PHYSICALLY FIT AND PASS  
EXAMINATION.  
BEST CHANCE FOR ADVANCEMENT IN  
WELLINGTON.

NEEDED IMMEDIATELY:  
OFFICE WORKER CAPABLE OF DOING  
ALL PHASES OF OFFICE WORK: INVEN-  
TORIES, PURCHASE ORDERS, IN-  
VOICING, CORRESPONDENCE, FILING,  
ETC. MUST HAVE BETTER THAN  
AVERAGE TYPING SKILL.

**SOUTHWESTERN RAIL PRODUCTS, INC.**  
BOX 791  
WELLINGTON, TX 79095  
EQUAL OPPORTUNITY EMPLOYER

**STOCKERS**  
30,000 Stockers  
Stock your pond  
and lakes now.  
June 1st deadline

**BLAKEMORE LAKE**  
Shamrock, Texas 37-8c

**Dixon-Kirchoff,  
Inc.**  
Hollis, Okla.



Parts and Service  
CALL COLLECT  
405-688-3304

**EXPERT BODY WORK**  
FREE Estimates  
Prompt Service  
Expert Work  
**Brown Paint  
& Body Shop**  
Phone 447-5505

### HELP WANTED



"The Little Red Barn"  
is the place to find  
your lawn & garden  
supplies.  
Garden seeds, fer-  
tilizers, insecticides,  
fungicides, soil  
sterilants, weed  
killers, potting soil &  
peat moss.

Hwy 83 across from DQ at  
LIVESTOCK SUPPLY &  
WESTERN WEAR  
Phone 447-2708

### DITCHING SERVICE

**BREEDLOVE**  
447-5461 or 447-5846  
27-tfc



Wholesale & Retail

### Custom Treflan

Application  
David Caison  
447-2672 34-tfc

FOR SALE: Immediate poss-  
ession. Best 371 acre  
combination stock farm in Co.  
100 acres allotted farm land  
187 acres sowed mixed  
grasses, 84 acre native &  
mixed grasses.

Ample livestock and irriga-  
tion water available, quonset  
steel barn, 2 lots, need slight  
repair, deer, turkey, & quail.  
Price-\$265.00 per acre. 4 1/2  
mi. east, 1/4 n. Wellington.

Will sell 108 acres crop land  
\$425.00 per acre, lease grass  
land if desired.

Hay for sale 1150 bales, \$1.00  
per bale if take all.  
Phone-447-2316

### STALLION SERVICE

Standing: Dartaway Meyers, 15-1/2 Sorrel Stallion.  
By Mr. Meyers TAAA & Out of  
Vandy's Dartaway AAA.  
Halter Conformation with Top Race Bloodlines.  
Fee \$250<sup>00</sup> - Live Foal Guarantee  
Kent Holland  
806-447-2708 nights 806-447-2797  
Wellington, Texas 79095

### Caldwell Real Estate

5 apartment units, close to school, priced to sell.  
Large, 4 bedroom house, real nice.  
Large, 3 bedroom home, 11 lots  
160 acres. Close in.  
380 acres farm land. 290 acres grass - 90 acres  
cultivation.  
3 bedroom brick house, den, living room, 2 baths, 2  
car garage, cellar, plenty closets.  
NEED LISTINGS ON FARMS & HOUSES  
1511 - 8th Street 447-2263 or 447-2157

### Farris' Fix-It Shop

All handle replacements for small tools,  
handles in stock.  
Complete sharpening service  
Scissors Chisels Knives Drill Bits  
Complete sweeper service with all parts in stock.  
1/4 Specializing in Kirby Sweepers.  
These sweepers are fixed with genuine brand parts  
All work guaranteed  
**FARRIS CORNELIUS**  
1100-8th Street

**M.A. LINDSEY  
HOUSE MOVING**  
Small Houses for Sale  
To be moved  
Call 806-256-2463  
Shamrock, Texas

### Bulldozing

Terracing  
Grading

Harold Elbert

### Custom Farming

Treflan Application

CAMPBELL BROTHERS

Tommy 493-2343 Kirby 447-5405

### Monuments

WILLIS-PELLOW GRANITE  
MONUMENT WORKS  
Call Collect 535-2184  
Granite, Okla.

**WATER WELL  
DRILLING & SERVICE**  
Ken Tramel 447-5500  
34-4p

**Custom Draperies**  
One window or whole  
house. Made  
ESPECIALLY for you.  
Installation FREE  
Call 256-3652

**Brannon's Custom  
Draperies**  
Shamrock, Texas 79095  
35-tfc

1976 XLT Loaded 1/4 ton	\$3995
1975 LTD 2 dr HT P&A	\$2795
1972 Ford Sport Custom Auto Nice	\$1795
1974 Impala Cpe P&A Sharp	\$1995
1975 Pinto S.W. 4 sp Air	\$1795
1968 Chev. 1/2 ton Topper	\$1195
1959 Stude Fishing Wagon	\$150

### WARREN MOTORS

R.W. Warren, Owner  
Home 447-5478  
7th & West Ave 447-2427



See Tom Brown at the Tradin' Corner

**Clark  
Chevrolet**  
Chevrolet  
9th and Arlington  
Phone 447-5422

## Friends of Library Push Fund Project

John McConnell, owner of the Ritz Theatre, has made available to Friends of the Library the south front office of the theatre building.

This will serve as headquarters for the Friends' newspaper, magazine and book collection projects, said Miss Bonnie Willis. The newspapers are sold and the money goes into the organization's funds for library improvement.

Needed magazines and

books are added to the library shelves. Others will go into a future book sale.

The office will be opened as soon as it can be cleaned and hours designated.

Friends of the Library will hold a regular meeting Monday, April 10, at 4:00 p.m. in the library. Mrs. Don Tarver of Quail, president, will be in charge of the meeting. The major piece of business will be selection of a meeting hour that is convenient to most members.

Guest speakers scheduled for later meetings are Mrs. Glen Steiner of Childress and Virginia Browder of Memphis. Both have had extensive experience in working with library development.

## Rockettes 12th At Amarillo Rélays Sat.

The Rockette track team scored 12 points to place twelfth in the fourth annual Amarillo Girls Relays Saturday, April 1. Bovina won the relays with 102 points. Wellington and McLean were the only schools in this area to place.

Competing in the AA-B division, the girls had their first experience in the Amarillo event.

The Wellington team placed sixth in the 440 relays with a time of 54.3. Team members are Kathleen Reeves, Mary Sue Thompson, Pam Ingram and Laura Gragson.

Wanda Thomas was fifth in the 880 in 66.3 seconds.

In the 220, Laura Gragson was third with 27.2 time and Kathleen Reeves was fifth with 28.3.

## Square Dance Class Planned

Texas Twisters Square Dance Club will sponsor a class beginning Tuesday, April 11, and consisting of 20 lessons.

Classes will be held each Tuesday and Thursday nights at 8:00 p.m. in the American Legion Building, according to Jackie Isaacs.

Nicky Boone of Hollis will be the caller.

Those wishing additional information may contact Maxey or Judy Baker, who head the club, or any other members, or they may come to the lessons.

Mrs. Isaacs said that clogging lessons will be given later and it is not necessary to know how to square dance to enroll in the clog classes.

## Farmers Co-op Gin Finishes Season

When Farmers Co-op Gin ginned the last bale of the season on Wednesday, March 29, it was just five days short of six months after the first 1977 bale was ginned.

That last bale came from green boles. The last "regular bale" was ginned the day before, a few days after one of the Co-op's customer had brought it in from his farm.

Both Webb Johnson, manager, and J.N. Glasgow, office manager, agreed that the quality of the cotton was all right.

There have been years when the gin had a few bales in April, but those were also years when the ginning season started later.

## Norwood Returns 4 Board Members

Four incumbents were returned to the Samnorwood School Board Saturday, April 1, with a 107 votes cast.

Richard Bentley received 83 votes, Jim Ray 82 and Rudie Tate 67 for regular terms.

Gary Oldham, an appointee filling an unexpired term, received 92 votes for the remaining one year of that term.

## Intentions to Drill Filed in Blocks 22, 23

Intentions to drill four wells in northwest Collingsworth County (East Panhandle Field) have been filed with the Pampa Office of the Railroad Commission by Dilley Production Co.

All of these are on land owned by Mr. and Mrs. William G. Hawkins Bowie and are located 10 miles northwest of Samnorwood.

The proposed depth of the four wells is 2850 feet.

The legal description is: Well No. 3: 1420' from the south and 1320' from the east line of section 126, block 22.

No. 4: 1500' from the south and 1320' from the west line of section 126, block 22.

No. 5: 1420' from the south and 700' from the west line of section 5, block 23.

No. 6: 1320' from the north and west lines of section 5, block 23.

These leases were given to Texas Trust Co. in August 1976, and a correction lease on the northwest quarter of section 126 was filed in the county clerk's office in August 1977.

## Four Hospital Board Members Returned

Four incumbent members of the Collingsworth County Hospital Board, who were running without opposition, were returned to their places by county voters Saturday, April 1.

Bill Janes polled the largest number of votes, 520, while Tom Cunningham of Samnorwood received 513; Otis Emmert of Quail 509 and Lyman Daniel 503.

Seventeen different people received write-in votes of one or two each. These were: Mrs. Hubert Bowen, Mrs. Ernest Harwell, Rodney Myrick, Mrs. Wayne Cudd, John Carson of Quail, C.T. Hubbard, Tom Caldwell, Bill Beall, Douglas Coleman of Dozier, Coy Vaughan, Denzil Lacy, Dan Henard, Jr., Gary Oldham, Herman Oldham and J.H. Oldham of Samnorwood, Tommy Powell and Steve Owens.

The board held its first meeting after the election on Monday, April 3.

## Larry Oldham Moves to Midland

Larry C. Oldham has been transferred from the Dallas office of Dorchester Exploration, Inc., to its Midland office, his mother, Mrs. W.W. Oldham, said this week.

Mrs. Oldham is also employed by an oil company.

Lonnie Oldham, a brother, also lives in Midland.

## Students in 2-A UIL Literary Events Fri.

Wellington High School students will compete in University Interscholastic League events Friday, April 7, in Clarendon.

Representing the school in informative speech will be Kim Judd, Tommy J. Roberson and Jimmy Morgan. The persuasive speech team is made up of Kelly Ferguson, Beverly Orr and Chuck Darter. Others are:

Poetry reading: Robert Burba, Renessa Cardwell and Wanda Thomas.

Prose reading: Tina Young, Lesa Johnson and Karen Goforth.

Oral reading, 9th grade: Josie Martinez, Verita Simon and Sylvia Hunnicutt.

Boys and girls now compete in one division in the reading and speech events.

Number sense, Robert Burba; journalism, Don Lewis; and

Shorthand, Kloette Camp and Connie Langford; typists, Susie Chandler, Jeffrey Camp and Sharee Bailey.

The ready writing team competed Tuesday, but the results will not be announced until Friday. Team members were Don Lewis, Lee Ann Sessions and Mike Ray.

These students will represent the school in the junior high division.

Seventh and eighth grade ready writing: Valerie Van Pelt, Debbie Bergvall, Shana Urban, and Renee Daniel. Results of the Tuesday competition will be announced Friday.

Seventh and eighth grade oral reading: Lisa Hartman, Renee Owens, Lynette Spillman, and Lisa Nix alternate.

Spelling and plain writing, 7th and 8th grades: Valerie

Van Pelt, Kim Riley, Melanie Pendleton, Leigh Myrick, alternate.

Elementary number sense: Kenneth Warren, Ed Campbell, Roy Mote, and Tony Maxwell, alternate.

Spelling: Marilyn Watts, Susan Lewis, Dee Ann Williams and Darla Butler, alternate.

Story telling: Wesley Reeves, Brian Van Pelt, Carla Nunnelley, and Derek Seale, alternate.

Picture memory: Heath Ingram, Stephanie Bailey, Stacy Scott, Vanda Wood, and Lori Lacy.

## Driver Education Class Started

A new driver education class has been formed in Wellington High School and another will follow it, according to Melvin Cardwell.

He will teach the driving portion of the course and Phil Bailey will be in charge of the

classroom instruction. There will be approximately 30 students from the 9th and 10th grades in each class. Both will be completed by the end of school.

## Marks Promoted To Sergeant

Fort Worth, Tex.--William R. Marks, son of Mr. and Mrs. William I. Marks of Fordyce, Ark., has been appointed to noncommissioned officer (nco) status in the U.S. Air Force.

The newly selected sergeant completed required training in management, leadership, human relations and NCO responsibilities, before being considered for this new rank.

Sergeant Marks is a security specialist at Carswell AFB, Tex.

The sergeant, a 1969 graduate of Fordyce High School, attended North Texas State University at Denton and Tarrant Co. Junior College at Fort Worth, Tex.

His wife, Jean, is the daughter of Mr. and Mrs. Edward M. Pakan of 1308 N. Main, Shamrock, Tex.

**RITZ** Theatre  
DIAL 447-2813

April 7-9 Fri. 7:30 Sat. 7 & 9 Sun. 8:15



**THE ONE AND ONLY**  
Henry Winkler  
A Paramount Picture

Sorry! Film did not come for last week.

**AS MANY AS YOU WANT COUPON**  
With this coupon you can buy as many as 12oz. cans of **Del Monte Peaches** for only **\$2.49** each. Good thru April 10, 1978.

**Del Monte HALVES/SLICES Peaches**  
2 29 OZ. CANS \$1

**WESSON Oil**  
48 OZ. BTL. \$1.49

**HUNT'S TOMATO Ketchup**  
32 OZ. BTL. 69¢

**SPRING SPECIALS**

**Hickory Smoked Picnics**  
Water Added  
6-8 Lb. Avg. **68¢ LB.**

**Sliced Picnics**  
PORK LOIN END BROWN CUT **\$1.49**  
COUNTRY STYLE PORK Spare Ribs **\$1.19**  
HUNT'S Tomato Sauce 5 8 OZ. CANS \$1  
HUNT'S WHOLE PEELLED Tomatoes 3 1 1/2 OZ. CANS \$1  
HUNT'S SANDWICH FAMILY SIZE 27 1/2 OZ. CAN **99¢**  
HUNT'S Tomato Juice 48 OZ. CAN **59¢**  
HUNT'S ASSTD. PUDDINGS Snack Pack 4 5 OZ. CANS **69¢**  
HUNT'S FRUIT Cocktail 2 1 1/2 OZ. CANS **79¢**

**STUFFED CRAB BREADED JUMBO SHRIMP BREADED OYSTERS SHRIMP GUMBO LOBSTER TAILS BREADED SCALLOPS**  
HUNT'S Pear Halves 2 15 OZ. CANS **89¢**  
EVAPORATED Pot Milk TALL CANS **39¢**  
ASSTD. BATHROOM TISSUE Marina 4 ROLL PKG. **79¢**  
PRINTED OR ASSTD. Zoo Towels JUMBO ROLL **59¢**  
SHURFINE FACIAL Tissue 2 200 CT. BOXES **89¢**

**SHURFRESH COTTAGE Cheese**  
24 OZ. CTN. **89¢**  
**SHURFINE Instant Tea**  
3 OZ. JAR **1.29**

**Dairy And Frozen Food**  
MORTON 12 CT. **Glazed Donuts** 12 OZ. PKG. **69¢**  
SHURFINE **Orange Juice** 3 8 OZ. CANS \$1  
MINUTE MAID PINEAPPLE Juice 3 8 OZ. CANS \$1  
JENO'S ASSTD. **Pizza** 13 1/2 OZ. PKG. **79¢**  
SHURFRESH IN QUARTERS **Margarine** 2 1 LB. PKGS. **79¢**  
SHURFRESH **Biscuits** 4 8 OZ. CANS \$1  
SHURFRESH IND. AMERICAN **Sliced Cheese** 12 OZ. PKG. **99¢**  
SUNSHINE **Fig Bars** 16 OZ. PKG. **69¢**  
SUNSHINE YOUR CHOICE **Chip-A-Roos** 12 OZ. PKG. **69¢**

**PURE VEGETABLE SHORTENING Crisco**  
3 LB. CAN **1.59**

**SHURFINE ALL GRINDS Coffee**  
1 LB. CAN **2.59**

**NO-HANDS HINDSIGHT Mirror**  
EACH **1.99**  
**PICAM AMAZING Knife Duo**  
PKG. OF 2 KNIVES **2.49**

**Health And Beauty Aids**  
MOUTHWASH **Signal** 12 OZ. BTL. **89¢**  
MINT OR REG. TOOTHPASTE **Crest** 5 OZ. TUBE **79¢**  
30" OFF LABEL REG./UNSCENTED **Secret Roll-On** 1.5 OZ. BTL. **69¢**  
25" OFF LABEL LIQUID SHAMPOO **Proll** 3.5 OZ. BTL. **39¢**  
CHILD COLD MEDICINE **Contact Jr.** 4 OZ. BTL. **1.49**

**HEAVY DUTY DETERGENT Purex** 42 OZ. BOX **99¢**  
20" OFF LABEL **Wisk** 32 OZ. BTL. **98¢**  
70 oz **Shout Prowash** **1.39**  
GLAD **Trash Bags** 10 CT. **99¢**  
FAVOR **Lemon Wax** 12 OZ. CAN **1.19**  
DISINFECTANT **Lysol Spray** 12 OZ. CAN **1.49**  
CLEANER **Lysol Liquid** 28 OZ. BTL. **1.19**  
BEACON **Mop & Glo** 32 OZ. BTL. **1.59**  
SHURFINE HAMBURGER **Sliced Dills** 32 OZ. JAR **79¢**  
SWIFT VIENNA **Sausage** 3 5 OZ. CANS \$1

**ALL PURPOSE RUSSET Potatoes**  
10 LB. BAG **79¢**  
MIX OR MATCH CALIFORNIA **Sunkist Oranges** OR WASHINGTON GOLDEN **Delicious Apples** **3 \$1**  
VINE RIPPEN **Tomatoes** 3 LBS. \$1  
GOLDEN CALIFORNIA **Carrots** 2 1 LB. CELLO PKGS. **39¢**  
CALIFORNIA FUERTE **Avocados** 4 FOR \$1

We give Circle W Blue Stamps. Double on Tuesday & Wed. with \$2.50 purchase.  
**LEWIS**  
**Venture FOODS**  
Delivery 4 p.m. Daily  
50¢ charge on All Deliveries  
Call 447-5566

**Save on Firestone Tires Now:**  
4 PLY POLYESTER  
**Firestone DELUXE CHAMPION 4 PLY POLYESTER CORD**  
**SUPER BUY!**  
A quality built tire. Four layers of body plies make it plenty tough against most road hazards plus an exclusive tread pattern—7 ribs wide—adds traction, handling and mileage to your ride.  
**Low As ... \$18.00**  
COCA-COLA 10 oz. 6 pack **75¢**  
**NASH TEXACO**  
Hwy 83 447-2916